West Germany, France May Slow Talks

WEDNESDAY

THE SNYDER DAILY NEWS

VOL. 10, NO. 17 | SNYDER, TEXAS, WEDNESDAY, MAY 20, 1959 | EIGHT PAGES—PRICE 5c

One Daniel Bill Ready For Debate In House

By DAVE CHEAVENS

AUSTIN (AP) — One of Gov. Price Daniel's deficit - erasing measures is ready for House debate today. Another may be dead.

The House Revenue and Taxation Committee approved a book keeping bill to rub out 28 million dollars of the 66 million dollar deficit.

But a deadlock on the governor's franchise tax proposal dropped it into a subcommittee, perhaps for keeps. It was written to cut the deficit another $13,300,000.

House approval of the 2½ billion dollar spending bill came after three hours debate yesterday. The measure, calling for an increase of 47 million from the general fund in 1960 - 61 over present spending, went to the senate.

Administration leaders hope to get House and Senate versions of the spending bill into conference committee before the end of the week.

A major test of Daniel's program looms tomorrow, when the revenue committee holds a public hearing on a package wrapping up the governor's ideas on natural gas tax increases and boosts in corporation franchise and utilities levies totaling $82,514,95.

Also, it calls for sales tax boosts totalling $78,963,868 on cigarettes and motor vehicles.

Tax bills introduced in the House call for general sales, income, corporation net profits, trading stamp and graduated oil taxes.

The one year corporation tax boost asked by the governor to help liquidate the deficit hit a roadblock in House committee.

It passed the House during the regular session but the committee balked on it yesterday. Reps. Frates Seeligson, San Antonio, and Bill Jones, Dallas, led the opposition. Rep. James Cotten, Weatherford, urged it.

The House version of the general spending bill calls for $2,380,197,895 from the general and many other funds, including federal money. Of this, $327,182,7 is general fund money.

The spending measure is about 20 million over the bill passed by the Senate in the general session.

The House bill knocks out $5,800,000 for the dependent children's welfare fund.

Rep. H. J. Blanchard, Lubbock, said use of the money to help illegitimate children encouraged the practice of begetting such children.

The House refused to lop off 29 million for $800 a year pay raises for college teachers.

Cotten tried to cut 4½ million that the state hospital board plans for new construction at the Austin Confederate Home. It now cares for many senile patients. He lost 65-47.

Rep. Bill Hollowell of Grand Saline failed 72-26 in his effort to cut out $150,000 to promote a salt water conversion project.

Delays Hinted Today

By JOHN M. HIGHTOWER

GENEVA (AP)—West Germany and France were reported today to be putting the brakes on U.S.-British enthusiasm for a prompt opening of secret talks with the Soviet Union over the Berlin crisis and prospects for a summit conference.

Some cautious moves were apparently going on in the Big Four foreign ministers conference concerning the start of secret negotiations.

When those do take place they will almost certainly determine whether a summit conference will be held this summer.

Maurice Couve de Murville of France and Heinrich von Brentano of West Germany appeared less anxious to get quickly into secret talks than their two Western colleagues.

They were said to be taking the line with U.S. Secretary of State Christian A. Herter and Britain's Foreign Minister Selwyn Lloyd that, since the Soviet Union created the Berlin crisis, the Soviets should take the lead in finding a solution.

Couve de Murville and Von Brentano are not opposed to secret talks, diplomats said, but insist the Western allies must enter into such discussions with the greatest care.

Debate over the rival and mutually rejected Soviet and Western proposals for a German peace settlement will continue possibly until the end of the week.

This means a delay in the schedule which Herter tentatively anticipated last week—that private talks with Soviet Foreign Minister Andrei Gromyko might get under way by today or Thursday.

Von Brentano saw Herter for half an hour this morning. He indicated the secret phase of the Big Four talks probably would not begin for several days.

A conference source said Gromyko told Lloyd Wednesday night that he will make a new stab at getting Communist Poland and Czechoslovakia admitted to the conference. The Western foreign ministers rebuffed his earlier attempt to seat them.

The Western and Soviet foreign ministers were to continue their debate on their rival plans for Germany at another formal conference session today. But Western diplomats say this debate has reached a dead end of disagreement, and the obvious objective of both sides in continuing the discussion is to make more propaganda.

While press and public are barred from the conference sessions, everything that happens inside the conference room is immediately reported to newsmen by press officers for the delegations.

Only about a dozen men — probably three from each of the Big Four countries — will attend the secret talks shaping up. Little information about them is expected to emerge from day to day.

U.S. Secretary of State Christian A. Herter, British Foreign Secretary Selwyn Lloyd and French Foreign Minister Maurice Couve de Murville are agreed that both German delegations must be excluded from the secret sessions.

GATES CONGRATULATED—President Eisenhower congratulates Navy Secretary Thomas S. Gates, Jr., after his nomination as deputy defense secretary to succeed the late Donald Quarles. Defense Secretary Neil McElroy looks on during the White House ceremony. (AP Wirephoto)

10-Day Pattern Set For Oil Flow

By ED OVERHOLSER

AUSTIN (AP)—The Railroad Commission ordered today a drastic slash in the June oil allowable. It fixed the statewide flow at 2,904,414 barrels a day.

It is a cut of 282,538 barrels a day—one of the largest reductions ever ordered by the oil regulatory agency. Wells will be run only 10 days during June, compared with 12 days in May.

The order is in line with a vast majority of the recommendations made by the major oil-buying companies submitting purchase nominations at the statewide proration hearing.

Only one of 12 companies testifying recommended an increase in crude oil output for June.

Representatives of the buying companies explained that seasonal reduction and refinery output revisions or "turnarounds" had reduced their needs for Texas crude.

E. L. Wilson, representing Dallas independent oil producers and George Anderson of Wichita Falls, speaking for the North Texas Oil and Gas Assn., said they feared any production pattern over 10 days would bring pipeline proration.

"I don't know how the situation got like this," said Anderson. "The market is not secure."

Commission Chairman Ernest O. Thompson told the oil men that Texas crude stocks total 111,680,000 barrels. This is 2,410,000 barrels higher than the stock level April 11, Thompson reported.

He said that while crude oil stocks are only about 2 million barrels over the desired level, products including gasoline are nearly 85 million barrels higher than an adequate level.

The slash is the third highest in recent years. The June allowable will be at the lowest point since July 1958 when the state was on a 9-day pattern.

D. R. Wall, representing Magnolia, said his company will have 15,000 barrels a day to sell during June even on 10 days.

Charles Shaver, for Humble, said seasonal reductions and refinery adjustments to change products from the winter heating oils to summer gasoline, caused his company to chop its nominations by more than 10 per cent from May.

Last month Humble nominated 431,000 barrels. The June nomination was 383,000 barrels on 10 days. Shaver told the commission the company likely could not continue to buy the 32,000 barrels a day it now is taking in spot oil in West Texas if the pattern exceeded 10 days.

J. G. Coates, representing Gulf, said his company wants to sell 1½ million barrels of oil during June to balance Gulf's inventories.

"Your company is running a right smart amount of crude to the refineries?" Thompson asked.

"We're not running a complete capacity," Coates replied.

Thompson asked him if he thought the result of keeping refineries running full speed will allow companies to increase their import quotas.

"That would be an obvious result," he said.

Nominations by companies: 12 days, Sun; 11 days, Sinclair and Texaco; 10 days, Indiana, Magnolia, Shell, Humble, Atlantic, Cities Service, Standard of Texas, Phillips; 9 days, Gulf.

Five Workmen Die In Seaplane Blast

BALTIMORE (AP) — An explosion racked the hull of a seaplane being cleaned with a commercial solvent in a Martin Co. hangar today, killing five workmen and injuring at least five others.

A Martin spokesman said a dozen or so men were bathing the hull of a two-engined seaplane with a cleaning fluid using pressure hoses when a muffled explosion rocked the interior of the hull.

The big hangar, located away from the main cluster of Martin buildings, quickly filled with smoke, but there was little fire after the first flash.

An inquiry was begun quickly by Dr. Melvin Davis, Maryland deputy medical examiner.

The company said the cause of the blast had not been determined.

The hangar where the explosion occurred is used to clean and paint the seaplanes manufactured here before they are delivered. The hanger is separated from the rest of the plant by the airfield used by Martin's and an Air National Guard detachment.

Identification of the dead was withheld pending notification of next of kin.

Three of the injured taken to University Hospital were identified as John Dunn, 27, with second-degree burns; James Holly, 36, leg injuries, and Jacob Goldstein, 42, whose injuries were described as slight.

The hospital understood Holly was blown out of the hull by the impact of the blast.

County Pool Opening Set

The swimming pool in Towle Memorial Park will be opened Saturday, D. A. Porter, who operates it in association with other individuals, said.

Porter said that every effort is being made to have the pool in top shape and ready to use Saturday.

Porter and associates accepted the operation of the pool about one week ago. They are members of the Snyder fire department, although the pool operation is not to be an activity of the department. The individuals accepted contract for its operation on a private basis.

"We plan to offer swimming instruction for all ages and for beginners as well as persons who already know how to swim," Porter said.

Big Transport Plane Falls Into Barracks

TOKYO (AP)—A big turboprop transport plane crashed into a U.S. Air Force barracks and burst into flames in southern Japan today, killing three persons and injuring 14. Two of the injured were burned seriously.

The four-engine C130 was trying to land at Ashiya air base with one engine conked out. It was returning from Iwo Jima, the U.S. Air Force said.

An Air Force spokesman said there were eight men aboard the plane. One of the crew members was reported killed. The other two killed were in the barracks.

Steel Negotiators In Open Argument

NEW YORK (AP) — Contract negotiators in the basic steel industry argued in the open again Tuesday over whether wage increases would spur inflation.

The two top men in the talks agreed two weeks ago to quit airing their differences in public.

However, they spoke at a joint news conference Tuesday in sharp disagreement about their deadlock on basic economic issues.

The debaters were David J. McDonald, president of the United Steelworkers Union, and R. Conrad Cooper, chief industry negotiator and executive vice president of the United States Steel Corp.

Four-man teams resume negotiations today in an effort to prevent a strike by 500,000 workers when current three-year contracts expire June 30.

The union is seeking substantial but unspecified wage increases. It also wants a cut in the 40-hour work week and other benefits. The 12 largest steel companies represented in the negotiations want a wage freeze. The average basic wage is now $3.03 an hour.

Cooper said at the news conference that inflation is "our No. 1 problem in this country." Offering figures designed to support his contention, he said the best way to combat further steel price rises is to freeze wages.

McDonald said in reply that "inflation is a fictitious monster created by the American steel industry." Offering his own set of statistics, he pressed the union's argument that profits — not wages — are responsible for higher steel prices.

Aldine School To Make Up Lost Time

HOUSTON (AP)—Aldine schools are open—and they'll be open when other schools have closed for the summer.

Supt. W. W. Thorne said today that the 13 academic days lost while district trustees fussed and fought will be made up by the students.

"We will hold classes into the second week of June, at least," said Thorne.

About 80 per cent of the teachers of the 11 schools voted to return to the classrooms yesterday, after the divided board of trustees agreed on Jack Binion as agent to disburse the school funds.

Binion, a member of the state board of education, worked late yesterday signing 500 checks for teachers and other school personnel.

Binion and the business manager of the school, Thomas Tope, were authorized to sign all checks returned to the National Bank of Commerce.

The superintendent of schools, W. W. Thorne, said the District Court clearance enabled him to reopen Aldine's 11 schools. Binion smoothed the troubled waters at Aldine in two separate conferences, meeting first with minority faction and then the majority faction.

Dulles Given Medal By Ike

WASHINGTON (AP)—President Eisenhower has conferred the Medal of Freedom on John Foster Dulles. It is the nation's highest award to civilians.

The former secretary of state, critically ill with cancer and pneumonia complications, received the medal Tuesday at Walter Reed Medical Center. It was presented to him on behalf of the President by Mrs. Dulles.

In a "Dear Foster" note accompanying the medal, Eisenhower wrote:

"It is an honor and a privilege to award you this Medal of Freedom. Inadequate though it is to express my gratitude and the gratitude of the nation you have served so well, it does stand as a small token of the affection and esteem that the people of America and of the world hold for you and your tireless efforts on behalf of freedom."

The President signed the note with his initials, "D. E."

Coalition Begins Housing Bill Fight

By R. L. LIVINGSTONE

WASHINGTON (AP)—House Republicans, backed by conservative Southern Democrats, lined up today against passage of what they assailed a budget busting $2,100,000,000 housing bill.

With government spending overshadowing housing as an issue, the House neared a vote in its annual housing battle.

After a morning caucus of the 153 Republican members, GOP Leader Charles A. Halleck of Indiana told newsmen the impending vote would be "close as hell."

"This will be a key vote," he said. "There is no doubt this is a budget-busting bill."

Halleck's statement came a few hours before the House was to start preliminary voting on two housing measures—one, the Democratic bill approved by the House Banking Committee, the other, a substitute drafted by Rep. A. S. Herlong, a Florida Democrat.

Republicans plugged for passage of the less-costly Herlong bill. They claimed a 50-50 chance of success.

But Democratic leaders, with a big voting majority, predicted the defeat of lesser alternatives to their own wide-ranging program. It includes slum elimination, public housing, college and old-folks housing and liberalized FHA down payments.

The biggest test comes late today or Wednesday when the House votes on a substitute bill sponsored by Rep. A. S. Herlong of Florida, a Southern Democrat, but backed by the administration.

Herlong's bill calls for total spending of $1,300,000,000, compared with President Eisenhower's original suggestion of a $1,600,000,000 over-all program and the $2,600,000,000 Housing bill already passed by the Senate.

In debate Tuesday, Republicans openly cautioned that the Democratic-backed measure would meet a presidential veto.

And Rep. Howard W. Smith (D-Va) told the House that passage of the big measure would mean the start of a "wild spending spree."

WEATHER

SNYDER TEMPERATURES: High Tuesday, 86 degrees; low, 44 degrees; reading at 7:30 a.m. today, 70 degrees.

East and South Central Texas: Partly cloudy and warm through Thursday with isolated afternoon and evening thunderstorms.

North Central and West Texas: Partly cloudy and warm through Thursday with scattered thunderstorms.

West Gulf: Moderate winds 10 to 20 m.p.h. and mostly cloudy with a few showers through Thursday.

Negro Gunned Down After Slaying Louisiana Woman

LAFAYETTE, La. (AP)—A Negro barricaded himself in a house after shooting a white woman today and killed a police officer and wounded three others before he was gunned down in his burning home.

Dr. Henry Voorhies, coroner for Lafayette Parish (county), said the Negro, identified as Albert Victor, shot and killed Mrs. Paul Ducharme in a nearby house, then barricaded himself and opened fire on officers after refusing to surrender.

Detective Sgt. Leroy King, shot in the face when he went to investigate a disturbance in Victor's neighborhood, died a few minutes after assisting officers arrived.

Capt. Harold Abadie, who accompanied King to Victor's house, was hit in the neck and his condition is undetermined.

Chief of Police Carlo Listi was struck in the neck by a blast from Victor's 16-gauge shotgun and Asst. Chief Donion Ritchey was struck by a few pellets. Ritchey suffered only a slight injury.

Officers lobbed tear gas and hand grenades into Victor's house which caught fire minutes later. Victor was found with a bullet wound of the stomach after officers dragged him from the flaming house.

Voorhies gave this version:

He said Victor apparently sneaked into Mrs. Ducharme's home, shot her at close range as she sat at a dressing table and then returned to his house. He beckoned two small white youths, James Rogers, 10, and Wilson Laglinais, Jr., 9, into the house. The boys knew him and went in and said Victor began tying them up. They said they broke the ropes and fled.

Mrs. Carl Leblan saw the boys enter Victor's house and called police to investigate.

Abadie and King went to the scene, called to Victor and the boys ran from the house and jumped into the patrol car. They said they looked up in time to see Victor open fire on the policemen.

Listi, Ritchey and other officers went to the scene as Abadie and King both lay in front of Victor's house. Listi was struck in the face by a shotgun charge when Victor steadfastly refused to surrender and a few pellets caught Ritchey.

Rains Fall In North Texas

By The Associated Press

Rain sloshed down on the Wichita Falls-Vernon area Wednesday for the second straight day. A Tuesday night downpour sent water over curbs in Wichita Falls as a tornado dipped harmlessly into open country near Electra.

Wichita Falls caught more than an inch of rain in 15 minutes. Low areas reported minor flooding. Marble-size hail fell.

The tornado report came from workers on an oil rig three miles west of Electra. They told the Weather Bureau at Wichita Falls a funnel touched the ground three times, lifted and moved northeast.

Vernon measured 1¼ inches of rain and hailstones 1½ inches in diameter from a thunderstorm which hit shortly before the Wichita Falls storm.

Solon's Father Hurt

KNOXVILLE, Tenn. (AP)—Sam R. Casey, 70, father of U.S. Rep. Robert Casey, Houston, was treated last night at a Knoxville hospital for possible rib injuries. Casey said he fell at a motel where he was staying overnight.

TB Association Prepares To Launch Active Work Program

A constitution, program and budget were adopted last night by the board of directors of the new Scurry County Tuberculosis Association in the board's May meeting.

The constitution was adopted after a report and reading of the proposed document by Roy Sallee, chairman of the constitution committee. Mrs. Marjonette Baze reported for the program and budget committee, and the committee's proposals were adopted.

The association has $1,328.58 in the bank, and that figure was set as the budget for the fiscal year, which ends next March 31. The funds were left from that raised by a former TB association here in a Christmas seal drive.

The association's program is is still general, with specific portions of the program to be recommended by the various committees. Generally the association works with charitable needs for surveys, case findings, and in some cases aids with care of indigents in connection with tuberculosis cases, coordinating its work with the official county and state agencies which help care for TB patients.

Bill Newsom, president, headed last night's meeting, at which the board elected two other officers. Ronald Neighbors was chosen vice president, and M. L. Broman was elected treasurer. J. Ray Martin had been chosen secretary at an earlier meeting.

Prior to the meeting, the executive committee had met as a nominating committee, and its recommendations for committee chairmen were approved at the later meeting of the board. The chairmen are: Mrs. Eula Williams, health education; Dr. Robert B. Pierce, medical advisory; Mrs. Zelva Harris, case finding; the Rev. Fred Ferraez, publicity; and Roy Sallee, special projects.

Each of the chairmen is to select at least three additional committee members from the general membership to be recommended to the board. The committee chairmen are to report on their organizations and programs at the next board meeting late in June.

Newsom appointed O. B. Paty, Mrs. Williams and Martin as a committee to recommend for appointment a person to be seal sale chairman for this year and to serve as delegate to a district convention at Colorado City June 1 and a state meeting later. The seal sale drive, to be held in November and December, is to raise funds for the next fiscal year's program. The nominating committee is to meet at 10 a.m. Thursday.

Newsom reviewed the standard statewide seal sale contract form which will be used by the association here.

At the opening of last night's meeting, Mrs. Williams explained duties of board members and objectives and principles of the association.

JUDY SPYKES

DWAINE WILLIAMS

Hermleigh Class Graduates Friday

HERMLEIGH — Commencement exercises will be held here Friday evening for the Hermleigh High School graduating class.

The program is scheduled for 8 p.m. Friday in the high school auditorium. On Thursday at 8 p.m. promotional exercises will be held in the high school auditorium for eighth graders being promoted into high school.

Joe Marshall, Abilene Christian College professor and former Snyder school teacher, will be main speaker for the Friday commencement program.

Judy Spykes, daughter of Mr. and Mrs. Jess Spykes, is valedictorian of the class, which has 27 graduates. She had a grade average of 95.909. Miss Spykes served as art editor of the school annual and was head majorette of the pep squad this school year.

Salutatorian is Dwaine Williams, son of Mr. and Mrs. Grady Williams, with a grade average of 91.666. He was chosen to Who's Who in the high school and was a class favorite.

The senior class will leave Monday on a trip to New Orleans for one week. Mrs. Roxie Soules is senior sponsor. Others accompanying the group will be O. B. Pates, superintendent, Doyle Tyler, coach and several room mothers.

Valedictorian of the eighth grade class is Stanley McGlothlin with an average of 92.58. Salutatorian is Marcia Hanson, whose average was 92.42.

Twenty-three students will be promoted from grade school. On program for the promotional are The Five Tens. A group from the fourth grade will sing. Members of the group are Joyce Collier, Nancy Tate, Cheryl Fryar and Ruby Williams. Piano accompaniment will be by Brenda Hobbs. Other piano music will be by Carolyn Cliff.

TODAY'S MARKETS

FORT WORTH (AP) — Hogs 1,000; active, 10-25 or more higher; top 17.00; 17.25.

Sheep 5,500; steady except slower lambs weak; good and choice spring lambs 21.00-23.50; similar old crop lambs 19.00-20.00; stock spring lambs 15.00-18.00; stock yearling lambs 12.00-15.00; yearling wethers 17.00-19.00.

Cattle 1,200; calves 400; steady; good to choice steers and yearlings 27.00-29.00; high grades 28.00-29.00; fair cows 17.00-19.50; good and choice calves 27.00-29.50; lower grades 18.00-26.00; stock cattle 25.00-34.00; stock yearlings 24.00-29.00.

NEW YORK (AP) — Motors was $ to 25 cents a bale higher at noon today. July 34.72, October 32.78, December 32.70.

CHICAGO (AP) — Wheat 1,000,000; exp. 32,000; mostly unchanged.

STOCK AVERAGES

Compiled by The Associated Press

	Ind.	Rails	4 util.	60 stks
Previous day	342.1	140.4	99.5	229.1
Week ago	340.5	140.9	99.7	228.1
Month ago	332.4	140.4	101.3	227.[illegible]
Year ago	288.[illegible]	135.[illegible]	93.9	2[illegible].[illegible]

NEW YORK (AP) — A sharp [illegible] in space advertising was given by Ralph A. Renick, vice president of TV station WTVJ of Miami, president of the Radio-TV News Directors Assn., and Thomas F. Fleming, president of the First Bank of Boca Raton, Fla.

"I can assure you that we will not be the first to use our weapons against you," Khrushchev said.

Later in the talks he said: "Who can guarantee that your grandchildren years from now will have the same views that you do? We won't start a war. We will not strike first and you will not allow any crazy people to start a war. Therefore there will be no war but you are as afraid of communism as of the devil himself.

"The bacilli of communism may enter the brains of your grandchildren. Therefore take care of the brains of your grandchildren."

Khrushchev predicted the Geneva Big Four foreign ministers conference would be successful "or we would not have participated in the first place."

He declared the U.S.S.R. is willing to go a long way to get results. He repeated what he said earlier that he dislikes the package plan proposed by the Western powers.

"The Western powers have proposed a draft which calls for a united Berlin to be set up," he said. "In other words they proposed that the government of East Germany should give up its own capital, that of East Berlin.

"Is that government supposed to transfer its capital somewhere else? Is it supposed to transfer it to Mars or Jupiter? No reasonable person can hope for a solution on that basis."

Krush Says Reds Won't Fire First

By PRESTON GROVER

MOSCOW (AP) — Soviet Premier Nikita Khrushchev told a group of Florida business and professional men Tuesday that the Soviet Union never will launch the first rocket against the United States.

But he said their grandchildren had better look out — the bug of communism will get them.

Khrushchev, evidentally in a good humor, told them he was happy to see 45 Florida businessmen and their wives [illegible] in Moscow for a 10-minute interview [illegible] in the garden for photographs.

[illegible] given by Ralph A. Renick, vice president of TV station WTVJ of Miami, president of the Radio-TV News Directors Assn., and Thomas F. Fleming, president of the First Bank of Boca Raton, Fla.

"I can assure you that we will not be the first to use our weapons against you," Khrushchev said.

Later in the talks he said: "Who can guarantee that your grandchildren years from now will have the same views that you do? We won't start a war. We will not strike first and you will not allow any crazy people to start a war. Therefore there will be no war but you are as afraid of communism as of the devil himself.

"The bacilli of communism may enter the brains of your grandchildren. Therefore take care of the brains of your grandchildren."

Khrushchev predicted the Geneva Big Four foreign ministers conference would be successful "or we would not have participated in the first place."

He declared the U.S.S.R. is willing to go a long way to get results. He repeated what he said earlier that he dislikes the package plan proposed by the Western powers.

"The Western powers have proposed a draft which calls for a united Berlin to be set up," he said. "In other words they proposed that the government of East Germany should give up its own capital, that of East Berlin.

"Is that government supposed to transfer its capital somewhere else? Is it supposed to transfer it to Mars or Jupiter? No reasonable person can hope for a solution on that basis."

GEORGE KILLAM

Fluvanna's Exercises Tomorrow

FLUVANNA — Spl. — George Killam, county attorney for Scurry County, will be main speaker at commencement and promotional exercises to be held here Thursday evening.

The program will be at 8:15 p.m. tomorrow in the high school auditorium. It will be a joint program of commencement for the five graduating seniors and promotion for the eight eighth grade students into high school.

Miles Eckert, son of Mr. and Mrs. Miles Eckert, is valedictorian of the graduating class. Salutatorian is Helen Blair, daughter of Mrs. Dan Blair.

Other graduates are Morris Browning, Hurston Lemons, Jr., and Ethel Glover.

Eighth graders being promoted are: Lasetta Boulware, Charles Berryhill, Melvin Kellner, LaRue Reeder, Ronny Beaver, and Nadine Jennings.

Baccalaureate services were held here for the students Sunday evening.

Hoffa Says Story On Speech Erred

HOUSTON (AP) — Teamsters Union President James Hoffa denied today he had threatened a nationwide strike in reprisal for proposed restrictive labor laws.

He told the Houston Chronicle that accounts of his speech in Brownsville yesterday were "distortions of the truth." He said there is "no threat of a nationwide teamsters' strike whatever."

The Associated Press reporter at the Brownsville meeting, Whitey Sawyer, said, however he quoted Hoffa correctly. Sawyer said he talked to Hoffa after the Brownsville meeting and the union president then repeated the threat.

Daily newspapers in the Lower Rio Grande Valley, working independently, carried virtually the same wording.

Hoffa, addressing a convention of longshoremen at Brownsville, was quoted by the AP as saying in reference to restrictive labor laws:

"The only answer is that if such a law is passed, we should have all of our contracts end on a given date. They talk about a secondary boycott. We can call a primary strike all across the nation that will straighten out the employers once and for all."

In the Rio Grande Valley, the McAllen Texas Monitor said Hoffa proposed that all contracts be written to expire on the same date. The Monitor quoted Hoffa as adding:

"Then if we have to, we could call one solitary strike throughout the United States to tie up all employers across the nation at one time."

Sawyer said that after Hoffa spoke at Brownsville he asked the union lead: "and your answer would be to have the contracts all run out on the same date and call a nationwide strike?"

Sawyer said Hoffa replied: "Yes, that's all we can do."

Hoffa was in Houston yesterday to address 300 Harris County labor leaders.

Hoffa spoke extemporaneously at Brownsville and no transcript of his remarks was made.

The astronomical system was discovered by Polish scientist Copernicus in 1540.

Rip Van Winkle couldn't sleep with nagging backache

Now! You can get the fast relief you need from nagging backache, headache and muscular aches and pains that often cause restless nights and miserable tired-out feelings. When these discomforts come on with over-exertion or stress and strain — you want relief — want it fast! Another disturbance may be mild bladder irritation following wrong food and drink — often setting up a restless, uncomfortable feeling.

Doan's Pills work fast on 3 separate ways: 1) by speedy pain relieving action to ease torment of nagging backache, headache, muscular aches and pains, 2) by soothing effect on bladder irritation — by mild diuretic action tending to increase output of the 15 miles of kidney tubes.

Enjoy a good night's sleep and the same happy relief millions have for over 60 years. New, large size saves more. Get Doan's Pills today!

Doan's

Young Allred Is In Thick Of Scene At Nation's Capital

By TEX EASLEY
Associated Press Special Service

WASHINGTON (AP) — A young man with a name familiar in Texas political circles is in the thick of the Washington scene as an aide to Sen. Ralph Yarborough (D-Tex).

He is Dale Allred, 28, son of Federal Dist. Judge James V. Allred of Corpus Christi, governor of Texas back in the 1930s.

As a researcher and press relations man, Young Allred works directly under Bob Bray, former Houston Chronicle and Amarillo newspaper man who directs public relations for the senator. Allred himself worked 15 months with The Associated Press in Montgomery, Ala., before joining Yarborough's staff in Austin last October.

Prior to joining the AP, Allred worked for the Corpus Christi Caller-Times and the Fort Worth Star-Telegram.

Young Allred, who is single, was graduated from T. C. U. in 1955 with a B. A. degree, majoring in journalism. He had two years in the Army, and was commissioned a lieutenant after R.O.T.C. training in college.

Around the Capitol:

Dead center in the Capitol, just off the vast rotunda teeming with tourists, is a small private office occupied by D. B. Hardeman, former Texas state legislator from Denison.

The office is created out of a 10x[illegible] space between huge air conditioning conduits. It is quiet and private notwithstanding that a constant stream of persons trek the main Capitol corridor only a dozen paces away.

Here Hardeman, a scholar and writer, does research for his boss, Speaker Sam Rayburn, and works on a biography of the venerable Bonham congressman.

Rep. J. T. Rutherford of Odessa, commenting on lobbying, said:

"While there have been abuses, our system of government has always recognized the right to lobby as being a part of the right of petition held by the people, so long as it is conducted by legal and ethical means.

"Lobby-control laws enacted by Congress have caused the practices of lobbyists at Washington level to remain surprisingly clean and aboveboard."

Retired Air Force Col. Edgar T. Noyes of San Antonio has a hobby which led to his appearance before a congressional committee in support of a Troy, N. Y., delegation.

A special bus load of Troy folks came down to Washington plugging a resolution which would recognize Sam Wilson, a Troy meat packer who supplied food to the soldiers in the War of 1812, as the original "Uncle Sam."

Noyes brought before the committee books and other items from his $80,000 collection on the subject, all tending to support the Troy contention that "Uncle Sam" was indeed once a live, flesh and blood individual born in 1766.

The boxes with the foods he shipped were stamped "U. S." and that the soldiers soon were saying this stood for "Uncle Sam," the affectionately and widely known packer.

Some Workers Cross Lines

CAPE CANAVERAL, Fla. (AP) — About 1,500 Transport and Teamsters union members crossed picket lines set up by striking carpenters today in a move described by a Transport Workers Union spokesman as "in the interest of national defense."

The Carpenters Union, which struck Friday at the test center and nearby Patrick Air Force Base in a wage dispute with contractors, gave the Transport and Teamsters members permission to cross their lines to guard against interrupting scheduled missile launchings.

About 1,000 building tradesmen continued to respect the picket lines thrown up by the 115 striking carpenters.

Missile launchings have not been affected by the walkout.

The carpenters are seeking a one year contract with a 25-cent an hour pay increase retroactive to April 1, the date the old contract expired. The contractors have offered pay increases totaling 35 cents an hour over a two-year period. The first 15 cent raise would not be retroactive.

The present scale is about $2.85 an hour.

THE SNYDER DAILY NEWS

Publishing Sunday morning and each evening except Saturday by the Feather Printing and Publishing Co., Inc., at Snyder, Texas.

Entered as second-class matter at the Post Office at Snyder, Texas.

HERBERT FEATHER, Publisher.

SUBSCRIPTION RATES: By CARRIER in Snyder 35 cents per week, $1.50 per month. By mail in Scurry and adjoining Counties, one year $5.95. Balance of Texas, one year $12.50. All other States $15.00.

MEMBER OF THE ASSOCIATED PRESS

The Associated Press is exclusively entitled to use for republication all news dispatches in this newspaper also local news published herein. All rights reserved for republication of special dispatches.

Any erroneous reflection upon the character, standing or reputation of any person, firm or corporation which may occur in the columns of THE SNYDER DAILY NEWS will be gladly corrected upon being brought to the attention of the management.

The publishers are not responsible for copy omissions, typographical errors or unintentional errors that may occur other than to correct it in the next issue after it is brought to their attention.

All unsolicited articles, manuscripts, letters and pictures sent to the Daily News are sent at the owner's risk and The Snyder Daily News expressly repudiates any liability or responsibility for their custody.

Trumans Get Glad Tidings

KANSAS CITY, Mo. (AP) — Mrs. Harry S. Truman and the former President have two reasons for rejoicing today.

Pathologists have determined that the tumor removed from Mrs. Truman's breast was not malignant.

And their second grandchild was born Tuesday in New York.

Truman was so elated he scheduled a press conference today to discuss fully his feelings about Mrs. Truman's operation and his new grandson.

The tumor was removed by surgery Monday.

"Thank God," exclaimed the 74-year-old Mrs. Truman when she heard the report. "I did not want to go through the rest of my life having people feeling sorry for me."

Truman said it's the best news in a long time.

Their daughter, Mrs. Clifton Daniel, was in Doctors Hospital in New York, where her second son was delivered by caesarean section. The baby weighed 7 pounds 3 ounces.

Relieved Of Pistol

WICHITA FALLS, Tex. (AP) — State Highway Patrol Lt. William J. White has been relieved of his pistol while serving as a juror in the bribe conspiracy trial of Randall County Judge Roy Joe Stevens.

In Chile if you change a $50 traveler's check you get 52,500 pesos. You need a suitcase in which to carry your money.

There are approximately 200 American oil companies exploring in 30 foreign countries for possible new oil fields.

Klan Starts Recruiting In Texarkana

TEXARKANA (AP) — Ku Klux Klan recruiting posters were up today in the two Texarkanas and across Arkansas.

The posters directed inquiry in these words:

"In God We Trust. Join the Assn. of Arkansas KKK. Write postoffice Box 1712, Texarkana, USA."

A letter signed by John E. Golden, real estate dealer at Hooks, Tex., directed to Jake Q. Mahaffey, editor of the Texarkana Gazette, said:

"I would not like for there to be any doubt in anybody's mind about who sponsored this part of the program. I am glad to take the responsibility upon myself and here and now, I wish to state that the Ku Klux Klan and its membership in Texarkana is made up of some of your well known citizens, all of whom are law abiding, God-fearing men."

Golden told a Texarkana Gazette staff member he hadn't put up the posters but confirmed writing the letter. He said he was a member of the klan.

He declined to give the number of members, the names of its officers or its plans.

Teen-Agers Needs Cited

DENVER, Colo. (AP) — Teen-agers need better preparation than they now show if they are to become mature parents who can raise a generation of future citizens in whose hands the survival of mankind may depend, the National Congress of Parents and Teachers was told today.

Evelyn Millis Duvall, authority on family life, said today's teen-agers are getting married and having children "in larger numbers and at younger ages than ever before." Yet, she said, a recent survey showed high school students failing miserably on questions about children's development.

"Have we any reason to expect the teen-agers to be prepared for parenthood if they had little or no specific education for it?" she asked.

"Far more teen-age marriages," she said, "break up in divorce, annulment and separation than any other age group. Statistically the teen years are the riskest of all for marriage. Force marriages so frequent in the teen years have a high failure rate. So do adolescent rebellion alliances. Marriage requires maturity — it is not, nor has it ever been, child's play."

PUBLIC RECORDS

MARRIAGE LICENSES ISSUED

James Benny Melton, 21, Gen. Del., and Faye Lavella Proctor, 20, Box 1302.

FILED IN CIVIL DISTRICT COURT

Felton Wallace vs. State Automobile and Casualty Underwriters, compensation.

WARRANTY DEEDS RECORDED

Holland J. Cruse, Kelor County, to Henry O. Barrientes, lot 10, block 3, Gross subdivision of Scarborough addition.

Ida Lane Wooten, Lubbock County, Earl Clay Wooten, Lubbock County, and Mr. and Mrs. Charles Stimson, Hale County, to Mr. and Mrs. S. V. Clanton, part of southeast quarter of section 1[illegible], HGN.

Mr. and Mrs. W. A. Smallwood to Mr. and Mrs. Marvin T. Doxier, lot 5, block F, replat of Towle Place addition, except minerals.

John C. Kittrell to Mr. and Mrs. Rich. and F. Sparks, lot 9, block 1, Kittrell Heights No. 2, with mineral reservation.

Mr. and Mrs. R. E. Sparks to Mr. and Mrs. Vernon R. Duff, lot 14, block 1, Morningside subdivision, except minerals.

NEW VEHICLES REGISTERED

R. P. Murphy, from Pat Buick-Pontiac, 1959 Plymouth four-door.

Clark Lumber Co., Inc., from Laughlin Chevrolet Co., 1959 Chevrolet four-door.

Reef Corp., Big Spring, from Lamb Chevrolet Co., 1959 Chevrolet four-door.

Bar-8 Ranch, Aspermont, from Wilson Motors, 1959 Ford pickup.

Annie Elsworth, Samuel Morse's private secretary, seclected "What hath God wrought!" as the first message to be sent over the telegraph in 1844.

Chopin, the noted Polish musician, is buried in Paris. But his heart was removed and sent to a shrine in his native Warsaw, Poland.

Provisions For Schools Urged

MEXICO CITY (AP) — Education Minister Jaime Torres Bodget appealed to companies and individuals building housing projects or opening up new subdivisions to donate free schools for their zones.

"Everything can not be expected from the authorities," he said. The government's goal, he said, is to see that every child has a school to attend and a teacher.

EXPERT SERVICE! HONEST CHARGES! FREE ESTIMATES!

TV SERVICE REPAIR

PHONE US FOR TOP SERVICE

All Work Fully Guaranteed...

BRUNS & GUY T.V. SERVICE

1919-26th. Street
Day Phone HI 3-6653
Nite Ph. HI 3-6127 - HI 3-9748

SNYDER THEATRES PRESENT TODAY:

PALACE—"ONION HEAD"
Comedy With Andy Griffith
STARLITE—"KINGS GO FORTH"
Drama Starring Tony Curtis
SECOND FEATURE
"SHARKFIGHTERS"
Action Drama With Victor Mature

CANYON DRIVE-IN
Ph. HI 3-7212 Big Spring, Hwy.

SHOW OPENS 7:15
STARTS AT 8

NOW SHOWING
FIRST RUN IN SNYDER!

JOHN WAYNE! and DEAN MARTIN! and RICKY NELSON!

HOWARD HAWKS' RIO BRAVO

TECHNICOLOR® From WARNER BROS.

ANGIE DICKINSON · WALTER BRENNAN
WARD BOND

2nd. Feature
"CHASING THE SUN"
Plus
Road Runner Cartoon

This is another place Plymouth proves its...

BIG DIFFERENCE

IN ECONOMY

Plymouth, traditional economy champ, again won its class in the Mobilgas Economy Run . . . won for the *third straight year!* In this recognized competitive test for economy, a Plymouth V-8 averaged 21.15 miles per gallon. Plymouth's proven high gas mileage, initial low purchase price, low maintenance cost and good resale value all add up to the Big Difference in economy!

PLYMOUTH DELIVERS BIG DIFFERENCE IN PERFORMANCE

But you don't have to sacrifice performance to enjoy Plymouth's top economy. The Fury V-300 engine that powered the Plymouth to its Mobilgas victory is the biggest standard V-8 in Plymouth's field. Its 230 horsepower packs plenty of power.

BIG DIFFERENCE IN QUALITY

We sincerely believe that the '59 Plymouth is the finest car Plymouth has ever built. Check every inch of this car. See the difference great engineering makes.

TAKE A "TWO-MILE TRY-OUT" NOW!

Get behind the wheel of a Plymouth and really feel Plymouth's Big Difference. Take your "Try-Out" soon.

To be fully appreciated, must be driven...

BIG DIFFERENCE IN RIDE

Plymouth's famous Torsion-Aire Ride is the most comfortable ride on the road. It acts as a built-in road-leveller — it virtually eliminates roll or sway on turns — front end dive on stops. And it's yours at no extra cost on Plymouth.

BUT YOU DON'T PAY FOR THE DIFFERENCE

The top-selling, low-price cars are all priced about the same but only PLYMOUTH gives you the Big Difference for your money.

Plymouth
A Division of Chrysler Corporation

WOMEN

G. A. CORONATION—The scene above was during the G. A. Coronation at the Avenue D Baptist Church Sunday night. The queen above is Becky Lewallen with Doug Vice as escort.

Avenue D Baptist G. A. Coronation Held Sunday

The annual G. A. Coronation service of the Avenue D Baptist Church was held Sunday night at 7:30 o'clock in the church.

Theme of the event was "Lead On, O King Eternal."

There were 21 girls participating and the narrator was Mrs. Richard Hardin, Jr., counsellor.

Awards were presented by Mrs. A. F. Rue, WMU President, and Mrs. Bill White, G. A. Director.

Piano music was furnished by Marjorie McDowell. Candlelighters were Jackie Bassham and Vicki Wells.

Awards were presented as follows: Monette Lewallen, Queen with scepter; Glen Thompson, escort; Ann Drake, flower girl; David Word, scepter bearer; Becky Lewallen, Queen; Doug Vice, escort; Delores Lewallen, flower girl; Jerry Hardin, crown bearer; Darlene Gray; Delbert Lloyd, escort; Amy Word, flower girl; Travis Angel, crown bearer.

Princesses were Linda Reon, escorted by Jerry McDowell; Helen Williamson, escorted by Carro Stevens; Carolyn Hollis, escorted by Cary Don Hardin; Sue Wiman, escorted by Jay Watts; Vicki Vice escorted by Gary Bergeron; and Judy White escorted by Billy Streety.

Ladies-in-waiting were Kathy Scrivner, Zetta Merle Pettit, Triesta Angel, and Carol Ann White.

Maidens were Sharon McDowell, Joyce Greenway, Shari Diecke, Susan Willis, Diane Lewallen, Shirley Sellers and Peggy White.

Intermediate G. A. counsellor is Mrs. Lloyd Angel. Benediction was given by the Rev. A. J. Martin, pastor.

Richardsons' In New Home

DUNN (Spl.) — The Woman's Society of Christian Service of the Dunn Methodist Church sponsored a surprise house warming for Mr. and Mrs. Ollie Richardson.

The group gathered at the new Richardson home at 8 o'clock Friday evening, and gifts were presented to Mr. and Mrs. Richardson and children.

Games of 42 were played, and refreshments of cookies, coffee and lemonade were served.

Attending were Mr. and Mrs. Tom Webb, the Rev. and Mrs. Fred Cox, Mr. and Mrs. Hugh Billingsley, Mr. and Mrs. Royce Johnson, Diane and Cynthia, Mr. and Mrs. Graham Smith, Mr. and Mrs. Walter Brown, Mr. and Mrs. Martin Murphy, Mrs. Houston Cotton, Mr. and Mrs. Mark Holmes, Mr. and Mrs. Jackson Ellis, Mr. and Mrs. Dewey Denson, Mr. and Mrs. John Brown, Mr. and Mrs. Nolan Bolding, Mr. and Mrs. L. A. Scott, Joe and Ann, Mrs. T. E. Grimes, Judy, Johnnie and Mary Alice Richardson; Mr. and Mrs. George Bowers, Mrs. Harold Wade, and Mrs. W. E. Wade, all of Dunn.

Others attending were Ann Blassingame of Buford, and Mr. and Mrs. Jimmy Billingsley and Frances, Mrs. John Partain, Mrs. Joe Caton, Mr. and Mrs. E. J. Richardson Jr., Mr. and Mrs. Max von Roeder, Lisa and Jeana, all of Snyder.

Mr. and Mrs. L. Z. Ashley, Mrs. L. E. Russell, Mr. and Mrs. Bill Taylor, Mr. and Mrs. D. D. Smith and others sent gifts.

Dunn Church Installs Slate

DUNN (Spl.) — New officers of the Dunn Methodist Church were installed in the church Sunday night.

The Rev. Fred Cox, pastor, presided at the installation.

New officers are: Mrs. George Bowers, church secretary, Gerald Crawford, assistant song leader and assistant superintendent.

Hoyt Murphy was selected to represent the church at annual conference to be held in Abilene beginning Sunday. The Rev. and Mrs. Cox will also attend.

25th Year Observed By Teachers

The Silver anniversary of the Delta Kappa Gamma was celebrated by members of the Beta Epsilon chapter in the homemaking department of Colorado City High School in the final meeting of the seasom.

The program was a tribute to the persons who organized the Delta Kappa Gamma and to the persons who have worked to make the Beta Epsilon chapter a success.

Invocation was given by Mrs. Lida Rhoades, president, who also presided during the initation ceremony. Four new initiates were Mrs. Mamie Lou New and Mrs. Pauline Underwood, and two honorary members, Mrs. L. H. Rudd and Mrs. Blanch Wilson, all of Colorado City.

An increase of $50 to a total of $150 for the grant-in-aid-scholarship was approved, and the scholarship for 1959-60 was awarded to Margaret Hubbard, a senior in Colorado City High School.

Attending from Snyder were Mrs. Ruby Anderson, Miss Vela Bell, Mrs. Zada Brown, Miss Maydelle Burns, Mrs. Mary Devenport, Miss Mary Lou Devenport, Mrs. Joyce Gorman, Miss Virginia Grove, Mrs. Hazel Hanback, Mrs. Laura Holladay, Miss Bess Johnston, Mrs. Agnes Kunkle, Miss Vestal Maner, Mrs. Eva Nelson, Mrs. Sally O'Bear, Mrs. Lida Rhoades and Mrs. Alene Stephens.

So good, so nutritious. Actually there are but 200 calories in each serving or 2/3 cup of ice cream; yet, it has notable amounts of vitamin A, riboflavin, thiamine and calcium. Vitamin A for eyes and tissues; riboflavin for cell growth and vitality; thiamine for promoting healthy nerves and encouraging good appetites and calcium for tooth and bone growth.

Miss Linda Mooty Honored With Tea

Miss Linda Mooty, bride-elect of Mr. Buddy Everett, was honored with a gift tea Saturday afternoon in the home of Mr. and Mrs. E. H. Williamson, 2701 Thirty-fifth Street.

Receiving with the honoree, who wore a pink brocade satin dress with a white rose corsage, was her mother, Mrs. L. L. Mooty.

The bride-elect's chosen colors of orchid and white were carried out in the decorations throughout the receiving rooms.

Mrs. Kenneth Bowen and Mrs. Charles Rinehart served at the tea table which was laid with a white lace cloth over orchid. The centerpiece was a bouquet of orchid snap dragons in a white milk glass bowl. Crystal appointments were used for the serving.

White rose buds adorned the table where Mrs. Randall Oliver registered the guests.

Mrs. Kenneth Bowen of Midland sang "If God Left Only You," and was accompanied by Mrs. Ralph Wesson at the piano. Recordings of wedding music were played in the background throughout the afternoon.

Hostesses were Mrs. Williamson, Mrs. Claude Hensley, Mrs. C. C. Walker, Mrs. Robert Crowell, Mrs. Guy Craig, Mrs. Ralph Wesson, Mrs. Bob Smith, Mrs. H. W. Cargile, Mrs. Mattie Crook, Mrs. Geral Greene, Mrs. C. L. King, Mrs. Stanley Noah and Mrs. Roy Burgess.

Miss Mooty and Mr. Everett will exchange wedding vows June 6, in Colonial Hill Baptist Church.

TB Assn. Board To Meet Tonight For Program Theme

The newly-organized Scurry Tuberculosis Association board of directors will hold a meeting at 7:30 o'clock tonight at the Scurry County Health Unit building.

Bill Newsom, president of the organization, said the board will hear reports of studies made by committees on constitution and by-laws and on program and budget and will consider their recommendations.

The executive committee will hold a meeting 30 minutes prior to the board meeting.

This is the board's first meeting since the special committees have been working. The association has not yet begun its program here but is expected to begin parts of its program within the near future.

N. E. Davis Jr. To Graduate At Sul Ross

Mr. and Mrs. G. I. Steadman and Belinda Sue Davis will attend the graduation exercises of their son and brother, Naxie Earl Davis Jr., at Sul Ross State College this weekend.

The parents also plan to attend a reception at the home of Bryan Wildenthal, president, Sunday afternoon, which will be held prior to the convocation ceremonies at 7 o'clock Sunday night.

NAXIE EARL DAVIS JR.
Sul Ross Graduate

WOMEN'S CALENDAR

WEDNESDAY

High School P. T. A. bake sale at the following four food stores: Cash Foods, Piggly Wiggly, Safeway and D&H.

THURSDAY

Central Elementary School P.T.A. will hold its last meeting of the season at 3:45 o'clock in speech arts room. New officers will be introduced and committee reports given.

FRIDAY

El Feliz Club to meet at Mary Lynn's Tea Room. Nellie Cotton, hostess, 10 a.m.

Homemakers love sandwiches or lunch or supper because they're easy to make, yet nutritious, and good-tasting, too. Toasted cheese sandwiches are always popular with the younger set — and so easy to make the children can do them themselves. Pasteurized process cheese melts easily, so it's perfect for use in sandwiches and casseroles. Top pieces of apple pie with slices of American cheese — it's hard to find better eating.

Dipping problems? If ice cream is too hard for dipping, let it stand for about 10 minutes at room temperature or place it in the refrigerator for about one-half hour before planning to serve it.

Dunn WSCS Pledges

DUNN, Spl. — The Woman's Society of Christian Service of the Dunn Methodist Church met at 3:30 o'clock Monday morning for a pledge service.

Mrs. Tom Webb presided and conducted the meeting.

Mrs. L. A. Scott gave the opening prayer, and Mrs. Martin Murphy, secretary, read the minutes of the previous meeting.

Graduate Gift Headquarters!

• Stationery • Notes • Thank You Notes

Personalized If Desired With Monograms or Names!

LEATHER GOODS

• Billfolds • Scrap Books • Diaries • Stationery Cases

All Can Be Imprinted With Name

FOUNTAIN PENS

Sheaffer or Parker

BIBLES

PORTABLE TYPEWRITERS

• Smith Corona • Royal • Remington

EASY TERMS

A Good Selection Of Other Gift Items

Bennett Office Supply

North Side of Square Phone HI 3-7202

Member Texas Optometric Association

Drs. Blum and Nesbit

OPTOMETRISTS

1825-25th St.

Phone HI 3-3992

Arthritis, Rheumatism, Neuritis Sufferers

NOW OFFERED FAST TEMPORARY EASING RELIEF OF MINOR PAINS

Scientifically formulated and new AR-PAN-EX works through the blood stream, where it can do the most good, fastest. Many satisfied users have sent unsolicited testimonials. See us today about AR-PAN-EX tablets. Money back guarantee.

STINSON DRUG

North Side of Square

Extra Special Values At Barrow's

THREE BIG DAYS—Thursday, Friday, Saturday!

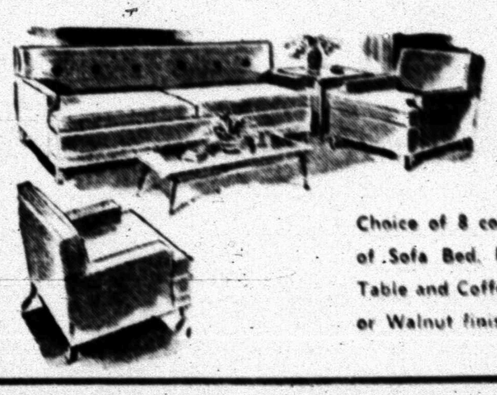

FIVE-PIECE

Living Room Group

Choice of 8 colors. This group consists of Sofa Bed, Rocker, Spot Chair, End Table and Coffee Table. Choice of Blond or Walnut finish. Values up to $269.50.

$188.88

Your Choice Of 12

BEDROOM SUITES

Here is a real buy. Your choice of blond or dark finish. While they last, only .....

$99.88

Nice Selection

BROADLOOM CARPET

$4.95 SQ. YD.

Installed Over Heavy Pad With Smooth Edge

5-Piece

DINETTE SETS

Choice of Colors

$49.88

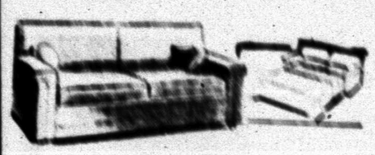

Choice of Kroehler Built

HID-A-BEDS

$189.88

Plastic Upholstered

Platform Rockers

$29.88

Barrow Furniture Co

2112-25th. Street

NOTICE!

FREE

PLASTIC STORAGE BAGS WITH GARMENTS CLEANED IF DESIRED!

CLEANED & PRESSED

• TROUSERS
• SHIRTS
• PLAIN SKIRTS

Your Choice

35c

BLANKETS 50c

Thompson Cleaners

NO. 1—1003-24th.—Phone HI 3-5161

NO. 2—1904-37th.—Phone HI 3-4953

WOOL & FUR STORAGE!

Protect Your Valuable Woolens and Furs From Moths, Heat Damage, Etc.

The Only Cold Storage Vault In Snyder!

Have Your Winter Clothes Cleaned and Stored Now!

HIGHLAND PARK CLEANERS

Big Spring Hwy. Phone HI 3-7261

OUR VIEW

The Interest In Medicine

The editor of this newspaper frequently finds himself on the mailing list of many professional and trade journals (not to mention "public relations" periodicals published by various organizations and industries.

To peruse them would be a virtual impossibility, and many of them serve no purpose whatever except pure propaganda value.

There are some exceptions, of course, and one of these is "The AMA News," a periodical published by the American Medical Assn.

The fields of medicine and science are in the public eye today as never before. Consequently, the American Medical Assn. is better known today, at least by name, among laymen than ever before.

It is interesting to note that this organization of professional people has problems that are not unlike those which face other groups today. One is the "conservative-liberal" issue, which apparently is often misinterpreted in all areas of life.

Why does the American Medical Assn. oppose so many things?

That question is cited as a familiar one in a recent "AMA News" editorial. It is a question that could be asked and is asked of many other organizations, and it is a question that will continue to pop up so long as we recognize that there are two sides to every issue.

The AMA News" cites an example. To be for health, one must be against disease. Yet, being against disease is positive action.

This works in other fields as well. One must oppose tyranny to be for freedom. And to be truly free, people must be well informed.

Historically, the AMA has not been eager to inform the general public of its problems, but rather has preferred to stand on its "professional ethics" in many cases where such action has served to intensify an air of mystery.

In recent years, however, there has been a change in trend, and we suspect that the AMA is the stronger for it. The public today gets more forthright information of general interest from the field of medicine than ever before.

Herter's Job May Be A Lonely Task

By JAMES MARLOW
Associated Press News Analyst

WASHINGTON (AP) — Christian A. Herter's job as secretary of state is a position of high honor but it may become for him, before he's through, a lonely and colorless post.

There are several reasons for thinking so, now that the terminal illness of his predecessor, John Foster Dulles, focuses attention upon the task Herter has inherited.

1. He has very little time to develop new ideas. His job ends 20 months from now when the Eisenhower administration goes out of office—unless the Republicans win in 1960 and want to retain him.

2. No one is really expecting from him any change in American foreign policy as it was laid down and pursued by Dulles, with President Eisenhower's blessing. It is now long-established and more or less accepted by American public opinion.

3. The shadow of Dulles will be across every move Herter makes. It will be a yardstick for comparison between the two men. It cannot help but make Herter self conscious about his own performance, since Dulles was such a dominant figure.

4. He gives no sign of having any of Dulles' flamboyance—for instance, Dulles' startling phrase-making which agitated both friends and foes—and apparently has very little of Dulles' ego or forcefulness.

As an example:

At the foreign ministers meeting now being held in Geneva, Herter's performance has been correct but because he is a quiet kind of man he has by no means dominated the conference as Dulles would have done, inside and out.

His statements at Geneva — where so far the meeting has been simply a propaganda contest between the West and the Soviets—already have been criticized as too prosaic and legalistic and lacking in public appeal and understanding.

The Dulles-Eisenhower foreign policy has several basic elements:

Yield nothing to Soviet protestations of goodwill unless accompanied by performance; preserve America's system of military alliances to keep the Soviets and Chinese Communists standing still; discount agreements with Moscow unless there is enforcement, that is, a check system to prevent cheating.

This policy has become so much of American thinking that Herter, even if he wanted to, could not deviate from it without subjecting himself to critical examination by Congress and the public.

And he shows no signs of deviating. As of now it would seem to be his task to follow that policy down the line until his term of office ends. Thus his job has the appearance of a holding operation.

That by its very nature calls for steady plodding, not a personality display.

The one change he probably will make is in running the State Department. Dulles conducted pretty much a one-man operation, doing most of his own thinking and handling most of the important diplomacy.

Herter is expected to rely more on the men around him.

Longevity Could Prolong Problems

By SAUL PETT

NEW YORK (AP) — The news from Moscow the other day got me thinking. It concerned a Russian couple celebrating their 110th wedding anniversary.

She's 136 and he's 131. They have great-great-great-grand-children. They have two daughters and a son, each of whom is over 100.

And I got to thinking about a couple married that long and imagined they were American.

And one morning at breakfast.

He: Pass the toast.

She: Know what day this is?

He: Lemme see, it's May 20, 18—no, 1959.

She: It's our 110th wedding anniversary.

He: Who told you that, Univac?

She: Still thoughtless, aren't you? Mother was right. I never should have married a younger younger man. You're just immature. And so forgetful. You even forgot junior's last birthday. And you know how important 100th birthdays are to the children.

He: Pass the jelly.

She: Full of big talk and promises. I remember you promised after the war that—

He: Which war?

She: Promised we'd take a long trip some time.

He: What's the rush? Things are too crowded these days.

She: You said that about the stage coach and clipper ships.

He: I swear. This is the toughest bacon I've had since Shiloh.

She: I'm not surprised. You haven't raised my table money since Appomattox.

He: Can't a man enjoy his breakfast in peace, just once in a century?

She: We wouldn't be worrying about money now if you had had any sense about those investments. Imagine, 100 shares of Amalgamated Lamp Wick!

He: How was I to know one week later that darn young fool would invent the light bulb?

She: You couldn't even win an election bet!

He: I didn't do so bad on Fillmore, Pierce and Lincoln.

She: When will we get a television set? Matter of fact, when will we get a radio?

He: You haven't seen all your stereoptican slides yet. Look, if you're so darned bored, if you have so much free time to kill, why don't you get yourself a hobby? Maybe skiing. Or maybe you ought to get a part-time job, say delivering ice.

She: If I did, I'd be the first one in this family to make a decent living!

He: Now, listen, woman, if I were you I'd keep a civil tongue in my head. After all, there isn't anything necessarily permanent about our arrangement.

Many Now Believe Inflation Easing

By SAM DAWSON

NEW YORK (AP) — Belief that creeping inflation is inevitable—that it may even step up its pace soon—still seems to command the most followers in and out of the stock market. And they are busily seeking shields or counterweapons.

But a sizable group now believes that this prospect is exaggerated and that inflationary pressure is losing much of its force. They think the inflationary mood may soon wane, too.

Those who count on more price inflation ahead cite these reasons:

1. The cumulative effects on the money supply of this year's 13-billion-dollar Treasury deficit — and the belief that more, if smaller, deficits are likely to lie ahead.

2. The wage-price spiral—which loses little of its momentum in bad times, and picks up urgency in good times.

3. The complacent belief of a large part of the public — and many congressmen I that a little inflation isn't harmful.

Those who challenge the inevitability of a big inflationary boom just over the horizon counter such reasoning with arguments like these: The effect of this year's deficit has been softened because the Treasury was able to place much of its new debt in the hands of corporations instead of the commercial banks.

The new debt has now been placed and the Treasury counts on returning to its seasonal pattern of borrowing in the second half of the year and repaying in the first half of the following year.

This is based on the hope that congressional spending will be kept within reasonable limits and the prospect that Treasury receipts will rise even more than thought when the budget was drawn.

Corporate and personal incomes have been rising. Business profits seem sure to climb well above last year's. Individual incomes are at record highs and expected to continue to rise. Tax collections on these two items — the biggest in the budget — may set records, too.

If the Treasury is out of the new money market, it will stop competing with others seeking funds. And it will make the task of the Federal Reserve Board in policing the money markets that much easier.

Easy money isn't a current worry as in times of galloping inflation. Money is tightening at present and interest rates rising. For one thing the demand for loans is picking up as business picks up. For another, the supply of funds to lend — which grows as the rate of savings grows — hasn't been increasing as fast as formerly.

Some say that this is because so many have been putting their idle money into the stock market instead of savings institutions — or have stepped up their spending for consumer goods at the expense of saving.

The wage-price spiral continues, but at a slower pace. The cost-of-living index has been fairly steady now for months — thanks largely to the price of foodstuffs.

Labor seeks higher wages. But the effects are in dispute.

Labor says that increased output per man hour has let management swell profits, when it could have been cutting prices, and that this will continue even if wage scales go higher.

Management says that the productivity rise has only helped offset higher labor costs and staved off higher prices, but that the turning point has been reached, and prices will have to go up if costs do.

Crossword Puzzle

ACROSS
1 Chip
4 Bag
9 Bishopric
12 Rowing implement
13 Diminish gradually
14 Nominal value
15 Gift
17 Make speeches
19 Withered
20 Constantly
21 God of the underworld
23 Went furtively
26 About
27 Deserve
29 Supplication
30 Part of a bridle
32 Horseman
34 Make a mistake
35 Lakeport in Pa.
37 Jeopardy
39 At home
40 Subdued again
42 Casts ballots
44 Employer
47 Hearty
48 White
48 Polo sticks
51 Age
52 Thin material
54 Witticism
55 By
56 Completed
57 Kind of apple

DOWN
1 Informal dance colloq.
2 Auricle
3 Take by force
4 More severe
5 Diminish
6 Likely
7 Myself
8 Turn out to be
9 Glisten
10 Corrode
11 Before
16 Sewed joint
18 Harvest
20 Enroll
21 Grave
22 Burning
23 Took the part of
24 Uncanny
25 Mends
28 More mature
31 In name only
33 Competed
36 Facility
38 Lie at ease
41 Blend
43 Is abundan
45 Mist
46 Vigor
47 Exist
48 Mire
49 Outdo
50 Pen
53 Article

Solution of Yesterday's Puzzle

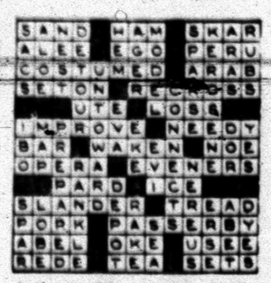

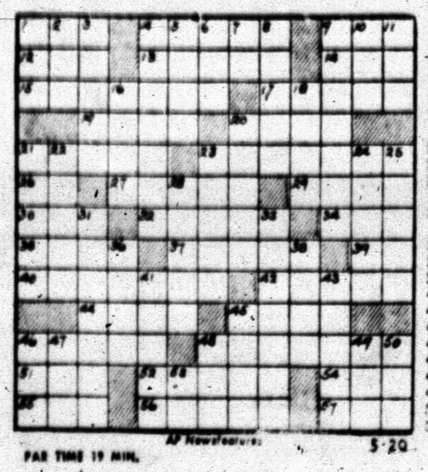

PAR TIME 19 MIN. AP Newsfeatures 5-20

DENNIS THE MENACE

"MRS. COGLEY, I DROPPED MY FORK. AN' IT'S GOT SOME GRAVY AN' POTATOES ON IT....."

MISS YOUR PAPER?
DIAL HI 3-5486
Before 6 weekdays—9:30 Sunday

JOE PALOOKA

MARY WORTH

THE SAINT

KERRY DRAKE

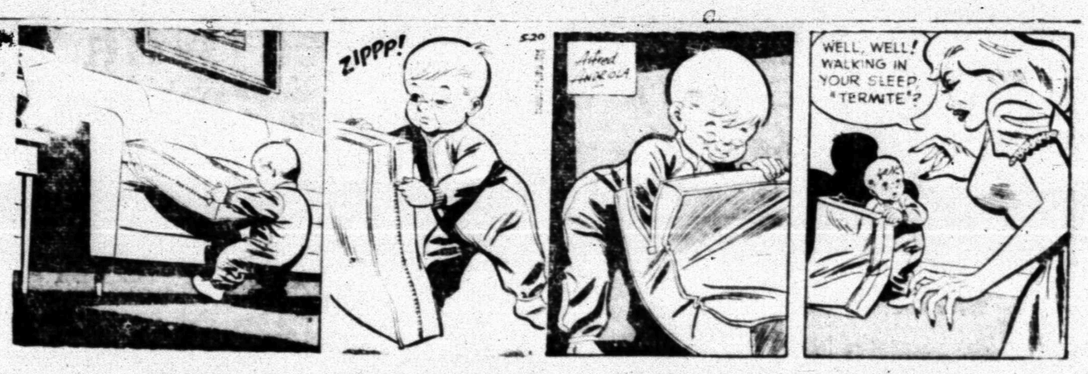

LITTLE LULU

DIXIE DUGAN

FERDINAND

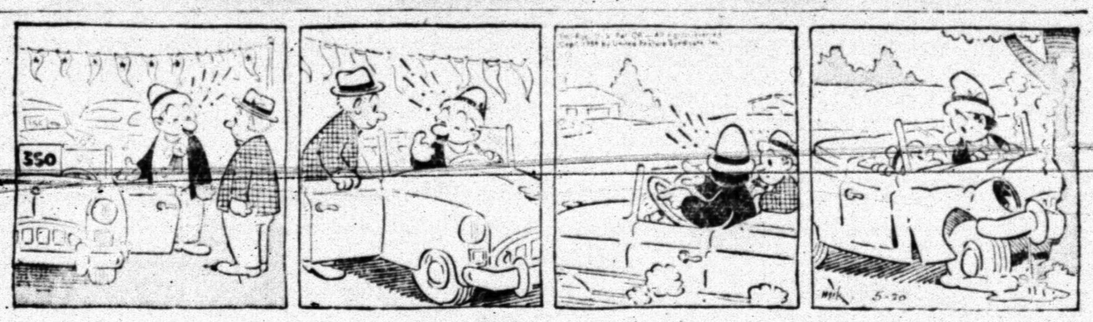

GRANDMA

REX MORGAN

BUCKIN' THE LINE

By BUCK FRANCIS
News Sports Editor

OUR COMMENTS ON YESTERday's game at Mineral Wells can be summed up this way:

"Shake it off Tigers and point for the next two games with the Mountaineers." (We hope there will be two more but the Tigers, of course, will have to win tomorrow to bring up a third game.)

Just let by-gones be by-gones. There's nothing we can do now to change yesterday's score so it's best that we just forget that game.

The Tigers have been down before in these baseball playoffs and have bounced back. We believe this year's edition will rebound, too, in the Ram series.

Last year the Tigers dropped the first game in two of the three playoffs, district, bi-district and regional but came back to win the series and a berth in the state tournament.

Levelland took the first game of last year's playoff in district 3-2 with the Tigers coming back to win 4-1 in the second game and 12-5 in the third. The Tigers really had their backs to the wall in this series because the first game was played in Snyder, meaning the Tigers went to Levelland one-down in the series.

But the Bengals rose to the ocasion to win the second game at Levelland and the third on a neutral field in Lubbock.

The Tigers, after sweeping the bi-district series form Odessa Ector in two straight games, again got "behind the eight ball" by losing to Mineral Wells in the regional opener.

Once again the Bengals battled back and won the next two games for the title.

Bigger Task

This year's series with Mineral Wells will be a little more difficult now with the third game set for Mineral Wells in the event the Tigers square the series tomorrow. Last year both the second and third games were played here.

However, we believe the Tigers can still turn the trick but they're going to have to bear down from here on in.

The Tiger pitching staff is in its worst condition, physically, than it has been all year. Both Norman Gladson and Tim Roberts, who have been credited with all the Tiger victories this season, are ailing.

Gladson, who hurled the first three innings yesterday, left with a painful sore elbow.

Roberts came up with a blister on one of his pitching fingers during the third game with Lamesa Saturday but managed to finish up. The finger appeared to be recovered enough for duty yesterday but as it turned out it affected his control which hurt the Tiger shanges.

Parker Changes Mind

Before they departed in yesterday's game, both Gladson and Roberts passed the century mark in strikeouts. Each had 99 whiffs before yesterday's tilt and each added two to this total and they are still tied at 101 each.

The mountaineers don't have much fan support, at least they didn't yesterday. We'd be stretching it a bit by saying there were 100 fans there yesterday and several of those were fromfco.soul eral of those were from Snyder.

The Rams, of course, didn't do much on their own to grab yesterday's decision except to take advantage of the pitching wildness and errors of the Tigers.

Sports briefs:

James Parker, all-state fullback for Sweetwater last fall, has reportedly shunned his Letter of Intent with TCU and has signed a similar letter with you know who, Oklahoma. Ugh!

Joe Reaves, former Tiger athlete, posted the second highest batting mark in the Texas Tech ranks this spring with a .383 average. Reaves led the Raiders in number of hits with 18 and doubles with five.

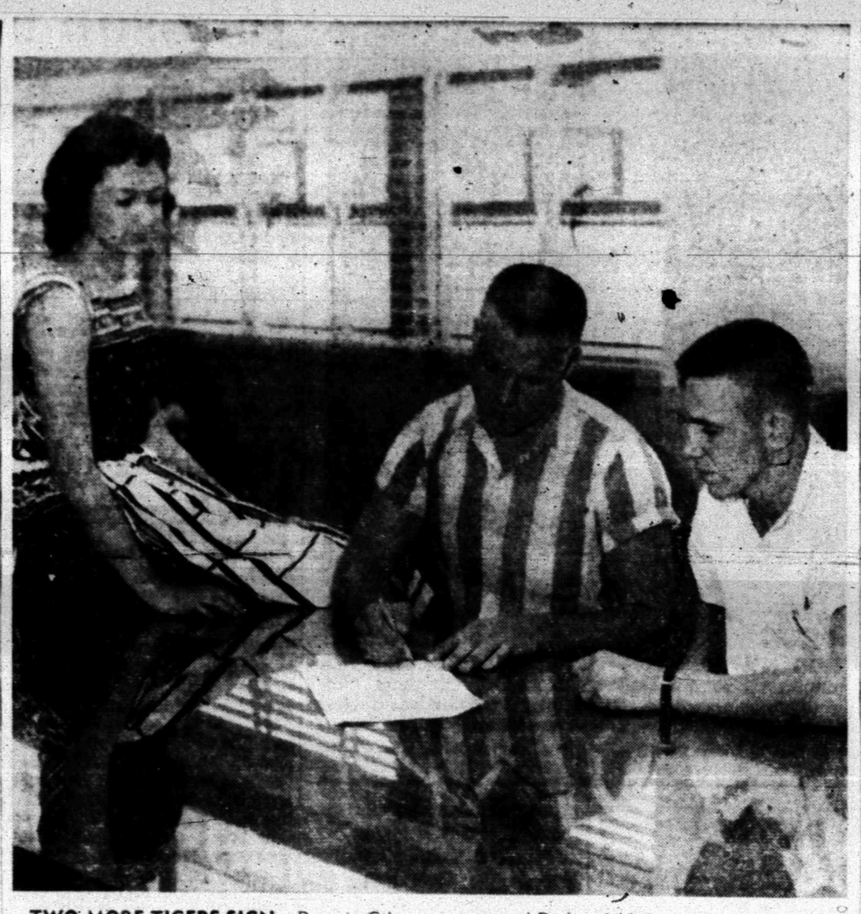

TWO MORE TIGERS SIGN—Ronnie Giles, center, and Richard Mahan, right, two members of the Tiger football squad last fall, have signed letters of intents to attend college on football scholarships. Giles is shown signing a McMurry letter while his wife and Mahan, who yesterday inked a Texas Tech letter, look on. Mahan has been the All-District 3-AAA quarterback the past two seasons while Giles was a second team all-district tackle last fall. (Lee Watson photograph)

Tigers Blow Big Lead As Rams Triumph, 8-7

By BUCK FRANCIS

MINERAL WELLS, May 20 — The Mineral Wells Mountaineers proved here Tuesday afternoon that you don't have to get base hits to win a ball game.

The Rams collected only two hits — both singles — but they took full advantage of 11 bases on balls and six Tiger errors to score an 8-7 victory in the opening game of the bi-district series. One of the Ram hits came in an inning thay didn't score.

Second game of the series will be played in Snyder's Towle Park Thursday afternoon at 4. If the Tigers even the series, then the third and final game will be played here Friday at 4.

The Tigers were well on the way to victory here Tuesday when they piled up a 7-2 lead after 4½ innings of play.

But Tim Roberts, second of three Tiger pitchers used in the game, simply couldn't find the plate in the bottom of the fifth inning when he walked five straight batters to force in two runs and narrow the Tiger lead to 7-4.

Sophemere Charles Gladson came on at this point and would have averted further damage except for an error. Tommy Smith, the first Ram batsman to face Gladson, grounded to second baseman Steve Free who threw to the plate in plenty of time to force John Picard but catcher Ronnie Wylie dropped the ball.

The next Ram was retired on a pop-up for what should have been the third out but Gladson, in pitching to the following batter, wild-pitched Marlin Daughtery home from third to pull the Rams to within one run of the Tigers, 7-6.

Gladson got the Rams out with no damage in the sixth after giving up a leadoff single to Bill Eubands.

But the big righthander got in trouble in the seventh when he walked Daughtery on a 3-1 pitch and Glen Lindsey on a 3-2 situation. The runners moved up on a wild pitch and then the roof really caved in on the Tigers.

Daughtery, who got the first walk, scored the tying run when catcher Wylie attempted to pick him off third only to have the ball hit Daughtery in the back and it caromed into left field allowing the Ram catcher to score easily.

Lindsey took third on the error and the Tigers appeared out of further damage when they got Lindsey in a run-down between third and home. After a brief chase, Lindsey broke for home and scored when third baseman Bubba Fleming's throw sailed over the glove of first baseman Mike Moffett who was covering home plate, encing the game.
plate, ending the game.

After spotting the Rams a 2-0 lead in the third, the Tigers took command with a six-run explosion in the fourth.

Free started the rally with a double to left. After Jerry Fleming walked, Johnny Drake singled to left to score Free. Kenny Drake got an infield hit to load the bases with Fleming being forced at the plate on Wylie's bunt in what was intended to be a squeeze play but Fleming apparently missed the sign.

This only slowed the Tigers down momentarily as B. Fleming walked to force J. Drake home with the tying run and Norman Gladson's hard grounder scooted between the legs of third baseman John Picard scoring K. Drake and Wylie.

B. Fleming scored run No. 5 on Spencer Dyer's single to left and N. Gladson made it 6-2 by racing across on a wild pitch.

The Tigers made it 7-2 in the fifth when J. Drake singled, stole second and scored on a one baser by K. Drake.

But the bottom fell out for the Tigers in the Ram's final three turns at the plate.

The Tigers got seven hits with the Drake twins getting five of those, Kenny getting three and Johnny two.

David Visentine is expected to open on the mound for the Rams tomorrow while the Tiger staff is in bad shape what with N. Gladson nursing an ailing elbow and Roberts a blister on his pitching hand. The Tiger starter tomorrow will depend on the condition of these aces.

★ ★ ★

TIGERS (7)

PLAYER	AB	R	H	RBI
Spencer Dyer, lf	3	0	1	1
Steve Free, 3b	4	1	1	0
Jerry Fleming, ss	3	0	0	0
Johnny Drake, cf	4	2	2	1
Kenny Drake, rf	4	1	3	1
Mike Moffett, 1b	4	0	0	0
Ronnie Wylie, c	2	1	0	0
Bubba Fleming, 3b	2	1	0	1
Norman Gladson, p	2	1	0	0
Tim Roberts, p	0	0	0	0
Charles Gladson, p	1	0	0	0
Totals	29	7	7	4

MINERAL WELLS (8)

PLAYER	AB	R	H	RBI
Ronnie Martin, 1b	3	1	0	0
Bill Eubanks, cf	4	1	1	0
Jackie Ingle, p-ss	3	1	1	1
Charles Daves, rf	2	1	0	1
John Prichard, 3b	2	1	0	0
Marlin Daughtery, c	2	2	0	1
Glen Lindsey, ss-p	1	1	0	1
Tommy Smith, lf	1	0	0	0
Tommy Terry, lf	2	0	0	0
Bobby Mann, 2b	1	0	0	0
Red Teichman, c	1	0	0	0
Totals	22	8	2	4

Score by innings:

TIGERS	000	610	0—7
MINERAL WELLS	002	000	7—8

Errors — M. Moffett; Wylie 2, Gladson, Roberts, B. Fleming, Prichard. 2BH—Free, K. Drake, Sac — Daves. SB — Dyer, J. Drake, K. Drake, Daves. LOB — Tigers 4, Mineral Wells 8. PO-A — Tigers 18-5; Mineral Wells 21-4.

PITCHERS	IP	R	H	ER	BB	SO
N. Gladson	3	2	1	2	3	2
Roberts	1 1-3	4	0	2	6	2
C. Gladson	1 2-3	2	1	0	2	1
Ingle	5	7	6	4	3	1
Lindsey (W)	2	0	1	0	1	3

Hit by pitch — By Ingles (Wylie). WP —C Gladson 3. Ingle. Time — 2:05

Athletics Win In American; Nat'l A Draw

The West Texas State Bank Athletics won a battle of two-hitters from the Legion Yankees in American Little League action last night, the A's winning by 3-1.

Jimmy Featherston fashioned the two-hitter for the Athletics while Leslie Brown spun a two-hitter for the Yankees.

The A's led all the way after scoring an unearned run in the first inning. The Bankers made it 2-0 in the fourth and after the Yanks broke the scoring ice with their lone marker in the fifth, the Athletics regained their two-run margin in the bottom of the fifth and then held on.

Featherston struck out 10 Yankees while Brown fanned 13 A's.

Terry Holt and Phil Moore got the hits for the Athletics while Rayburn White and Brown collected the hits for the Yankees. All were singles.

The National League game between the Lions Club Cubs and Rotary Cardinals ended in a 7-7 stalemate. The game was called after six innings on a league ruling that no first game go into extra innings after 9 p.m. The game will be completed at a later date, taking up where it left off last night.

The Cubs rallied for two runs in the bottom of the sixth inning last night to pull abreast of the Cardinals. The Cubs had the bases loaded when the final out was made.

Drew Bullard led the Cubs with three-for-three while no Cardinal got more than one hit. Jerry Vestal and Larry Jones hit doubles for the Cubs so did Ray Kizer and Steve Crowell of the Cardinals.

The Cardinals scored all their runs in the first two innings, five in the first and two in the second and led until the Cubs pulled even in the sixth.

Last night's games opened the season for the four teams.

The boxes:

ROTARY CARDINALS (7)

PLAYER	AB	R	H
Ray Kizer, c	2	1	1
David Black, ss	2	1	0
Kenneth Dixie, 2b	3	1	0
Jerry Owens, p	3	1	1
Ray Kizer, 3b	4	2	1
Steve Crowell, 1b	2	1	1
Jerry Woodmore, lf	2	0	0
Danie Morrison, rf	1	0	0
Gary Blackaby, cf	2	0	0
Albert Williams, rf	2	0	1
Totals	23	7	5

LIONS CLUB CUBS (7)

PLAYER	AB	R	H
Drew Bullard, 2b	3	1	3
Tom Kincaid, c	4	2	1
Jerry Vestal, 3b	4	2	1
Larry Jones, p	4	0	1
Roy Rogers, 1b	3	1	2
Ronnie Mebane, lf	1	1	0
Robert Jones, lf	2	0	0
David Cadena, rf	1	0	0
Billy West, rf	2	0	0
Bill Blume, rf	2	0	0
Bill Atwood, cf	2	0	0
Deloach Force, ss	1	0	0
Totals	30	7	8

Score by innings:

Cardinals	520	000—7
Cubs	320	002—7

2BH—Vestal, Jones, Ray Kizer, Crowell. (Note: Game will be resumed at a later date).

LEGION YANKEES (1)

PLAYER	AB	R	H
Ronny Bates, 3b	1	1	0
Johnny Nokes, ss	3	0	0
Rayburn White, 1b	3	0	1
Leslie Brown, p	3	0	1
Jerry Rose, cf	3	0	0
Joe Tutt, c	2	0	0
Danny Stokes, lf	2	0	0
Butch Fletcher, rf	2	0	0
Gary Tolleson, 2b	2	0	0
Totals	21	1	2

WEST TEXAS BANK ATHLETICS (3)

PLAYER	AB	R	H
Robert Hobbs, 3b	3	0	0
Jimmy Featherston, p	3	2	0
Bobby Kay, cf	3	0	0
John Hice, rf	3	0	0
Lewis Jones, lf	3	0	0
Roy Miller, 1b	2	0	0
Phil Moore, c	2	1	1
Terry Holt, ss	2	0	1
Kirby Corbell, 2b	1	0	0
Rudy Benitez, 2b	0	0	0
Totals	22	3	2

Score by innings:

YANKEES	000	010—1
ATHLETICS	100	11x—3

(no extra base hits).

Bill Russell of the Boston Celtics set a National Basketball Assn. record last season by handling 1,612 rebounds, in 1958 he handled a record 1,564.

INDIANS BACK ON TOP

White Sox Lead Is Short-Lived

By ED WILKS
Associated Press Sports Writer

Those Baltimore Orioles are doing things the hard way and making it look easy while hovering near the American League lead.

They're third, 1½ games shy of first, after winning six of their last eight. But it hasn't been a breeze — not when they've had to take three of four from front-running Cleveland and Chicago's White Sox to do it.

Tuesday night, just 24 hours after Hec Brown and Billy Loes combined for a shutout that knocked Cleveland out of first, youngsters Billy O'Dell and Jerry Walker ended Chicago's brief stay on top by beating the White Sox 2-1.

Cleveland jumped back into the lead, a half-game ahead of Chicago, with a 5-2 victory at Washington. Last place Detroit moved within .025 percentage points of seventh-place New York by beating the Yankees 6-3. The Kansas City at Boston game was rained out.

In the National League, Milwaukee took a 4½-game lead as the Braves won their sixth straight, 8-1 at San Francisco. Los Angeles beat Cincinnati 6-4, the Chicago Cubs rapped Philadelphia 8-7 and St. Louis defeated Pittsburg 8-2.

O'Dell (2-2) gave up five of the White Sox hits, blanking them on three hits until the seventh, when he gave up a walk and singles by pinch-hitter John Romano and Luis Aparicio. O'Dell called it quits in that inning, after bruising his leg fielding a grounder.

The Orioles, who now have won 10 of 13 one-run decisions managed just four hits.

Rockly Colavito, Jim Piersall and Woody Held walloped solo home runs for the Indians, who wrapped it up with a three-run second against Hal Griggs' (2-2) while right-hander Mudcat Grant made his brief career record against Washington 7-0.

J. W. Porter drove in both Nat runs.

The Tigers, who can swap places with the Yankees by winning today's wrap-up of a two-game series, chased Whitey Ford (3-3) in a four-run first inning. They counted two more on Rocky Bridges' single in the fourth, then were blanked without a hit by Art Ditmar and Tom Sturdivant. The Yankees out-hit Detroit 12-8, but Don Mossi squared his record at 2-2 with his second victory over the Yankees.

Outfielder Mike Shannon of Winston-Salem, N. C., received a $60,000 bonus from the St. Louis Cardinals. He attended University of Missouri.

MILWAUKEE NOW LEADS BY 4½

Hank Gets Collar But Braves Win

By DON WILKS

Hank Aaron's been stopped, but the Milwaukee Braves are still rolling. After a week of winning, they have a six-game streak and a 4½-game bulge, which might make it later than you think in that National League pennant race.

They have won six straight, longest success string of the year in the NL, after whipping San Francisco 8-1 Tuesday night. The only bright spot the Giants' pitching, which gave up 11 hits, was an 0-for-4 collar on Aaron, who had hit in 22 consecutive games.

The Chicago Cubs and Los Angeles tied for third, just .001 percentage points behind the Giants, when the Cubs handed Philadelphia a seventh straight defeat 8-7, and the Dodgers ended their losing string at five by beating Cincinnati 6-4. The St. Louis Cardinals won three in a row for the first time, beating Pittsburgh 8-2.

In the American League, Cleveland regained first by beating Washington 5-2 while Baltimore ended Chicago's one-day stay on top with a 2-1 decision over the White Sox. Last place Detroit closed in on seventh-place New York by beating the Yankees 6-3. The Kansas City at Boston game was rained out.

The Braves got it over with fast, scoring four runs in the first on Wes Covington's No. 2 homer, with two on, and Del Crandall's solo sixth homer. Covington, 3-for-4, drove in four runs as the Braves finally caught up with loser Jack Sanford. The big right-hander had beaten them three in a row since April 18 of last season.

The Dodgers made it with five unearned runs. Johnny Klippstein (4-0) was the winner as the second of four Dodger pitchers. Johnny Schmidt (1-1) lost it.

A two-run pinch single by Jim Marshall capped a winning three-run ninth for the Cubs after the Phils had taken a 7-5 lead with three in the top of the ninth, two on Wally Post's pinch homer. Ex-cub Taylor Phillips (0-3) lost it and Don Elston (3-1) won it, both in relief.

Gino Cimoli hammered a two-run homer and Bill White drove in three runs for the Cards as Larry Jackson (2-5) beat the Pirates with a nine-hitter. He blanked the Bucs after the third as the Cards beat Ron Kline (3-2).

STANDINGS

By The Associated Press

AMERICAN LEAGUE
YESTERDAY'S RESULTS

Cleveland 5, Washington 2, night
Baltimore 2, Chicago 1, night
Detroit 6, New York 3, night
Kansas City at Boston, postponed, rain

	Won	Lost	Pct.	Behind
Cleveland	20	11	.645	—
Chicago	21	13	.618	½
Baltimore	20	14	.588	1½
Washington	17	19	.472	5½
Kansas City	14	16	.467	5½
Boston	13	18	.419	7
New York	12	18	.400	7½
Detroit	12	20	.375	8½

TODAY'S GAMES
(Times Eastern Standard)

Cleveland at Washington, 7:05 p.m.—Score (3-2) vs. Kemmerer (4-2).
Chicago at Baltimore, 7:05 p.m.—Donovan (1-2) vs. Harshman (0-5).
Kansas City at Boston, 1 p.m.—Herbert (2-3) vs. Hoeft (1-3).
Detroit at New York, 1 p.m.—Larry (3-3) vs. Shantz (0-1).

NATIONAL LEAGUE
YESTERDAY'S RESULTS

Milwaukee 8, San Francisco 1, night
Los Angeles 6, Cincinnati 4, night
Chicago 8, Philadelphia 7
St. Louis 8, Pittsburgh 2, night

	Won	Lost	Pct.	Behind
Milwaukee	21	10	.677	—
San Francisco	18	16	.529	4½
Chicago	19	17	.528	4½
Los Angeles	19	17	.528	4½
Cincinnati	18	16	.515	5
Pittsburgh	15	17	.469	6½
St. Louis	13	20	.394	9
Philadelphia	11	20	.355	10

TODAY'S GAMES
(Times Eastern Standard)

Milwaukee at San Francisco, 3:30 p.m.—Buhl (2-1) vs. McCormick (1-2).
Cincinnati at Los Angeles, 2, 8 p.m.—Newcombe (2-4) and Lawrence (3-3) vs. McDevitt (2-2) and Erskine (0-1), or Koufax (0-0).
Philadelphia at Chicago, 2 p.m.—Gardwell (0-1) vs. Drabowsky (1-3).
Pittsburgh at St. Louis, 8 p.m.—Friend (0-6) vs. Mizell (4-1).

Texas Lands 3 Scots

AUSTIN (AP)—The University of Texas said yesterday sprinters Ken Waldrop of Highland Park and Bob Clinger of Dallas Thomas Jefferson and middle distance man Danny Taylor of Houston Reagan will enroll next fall.

McAlister Holds Lead

McAlister Van Lines retained their lead in the Men's Summer Bowling League last week by a slim margin of 4 point.

The truckers have a 118.3 average to 117.9 for second place Phillips 66. Everetts Studio is third with 115.6, State Farm Mutual fourth with 11.9, Welex Inc. 110.8 and Red's Humble 105.3.

Cholly Howard had the high game last week with 227 and J. L. Burch the high series with 609. Phillips won both high team game with 1,024 and team series with 2,941.

PITTMAN'S
HI 3-9912
4005 Ave. S

Pastimes In Sports
By Howard M. Milburn

BALL PLAYER HARRY STOVEY STOLE 156 BASES DURING ONE SEASON IN 1888...

Midwest Insurance Agency
1907-40th St. Ph. HI 3-6306

DENSON SERIVCE STATION
Will Have A
·Boat Demonstration·
EACH SUNDAY--1 to 6 p.m.
At
Lake Thomas Lodge
Located Near Dam
EVERYONE INVITED
We Are Dealers For:
• MERCURY OUTBOARD MOTORS • BUCCANEER OUTBOARD MOTORS
• WHITEHOUSE, LONE STAR, CENTURY, GLASS MAGIC AND POWER CAT BOATS

Lose weight fast with Kessamin—forget hunger pangs!

Now—reducing no longer means agonizing hunger pangs. Kessamin lets you lose weight fast without "Reducing Torture."

What's the secret of the Kessamin Plan? Remarkable Kessamin Tablets. They help control your hunger. You still eat all your favorite foods—simply want less of them. Kessamin is completely safe—protects your health with vitamins and iron.

Ask your druggist today about the Kessamin Plan. All you can lose is pounds you don't need.

KESSAMIN
BETTER...
by McKESSON

SNYDER DRUGS
No. 1—West Side of Square
No. 2—Big Spring Highway

So white you can't miss it!
So low priced you won't want to!

3-T
All-Weather WHITE SIDEWALLS
by GOODYEAR

Lowest prices in years $15.95 6.70/6.00 Tube-type plus tax and recappable tire

FOUR FOR ONLY—$63.80*

Whitewall luxury at a price *everybody* can afford! Stronger and safer, too, thanks to Goodyear's exclusive 3-T Triple-Tempered cord and Stop-Notch Tread. Like all Goodyear Tires, they're Turnpike-Proved to give you up to 25% more safe mileage, no matter *where* you drive. Come in for a set of these tough, long-wearing whitewall beauties today. Your old tires may make the down payment!

*Tube-type plus tax and recappable tires

Size 7.10 x 15 Tube-type fits most pre-1957 models of Buick, Nash, Olds, Mercury, Pontiac, Hudson
$17.95* Four for $71.80*
*Plus tax and recappable tires

Size 7.60 x 15 Tube-type fits many recent models of Chrysler, DeSoto, Buick, Olds, Hudson, Mercury, Packard
$19.95* Four for $79.80*
*Plus tax and recappable tires

Complete set of FOUR-only $1.55 a week!

MORE PEOPLE RIDE ON GOODYEAR TIRES THAN ON ANY OTHER KIND

GOODYEAR SERVICE STORE
W. H. Key, Mgr. Phone HI 3-9341

Southern Baptists Review An Era Of Rapid Progress

By GEORGE W. CORNELL
AP Religion Writer

LOUISVILLE, Ky. (AP) — Southern Baptists today took a look at the seven-league strides by which they've advanced from regional group to nation-wide denomination.

"Substantial progress" was the way a report to their annual convention put it.

From a geographical belt confined primarily to 16 southerly states back in the early 1940s, the denomination has mushroomed through 48 states, including Hawaii and Alaska.

There are 9,206,758 members in 31,498 churches, second in size only to the Methodists among America's Protestant bodies. It's a multi-million-dollar operation, with contributions last year totaling $419,619,483.

These and other figures of growth were given by Executive Secretary Porter Routh as the convention went into its first day's business sessions.

"We've acquired new stature and polish," said former Congressman Brooks Hays, the convention president. "But we must guard against becoming overly proud."

Key item on the agenda today was the election of a successor to Hays, to take over after the convention closes Friday.

The convention opened Tuesday night with colorful ceremonies, worship, and graduation exercises for 269 seminarians interrupted at the start by a brief flareup of discord.

As an estimated 18,000 Southern Baptists, biggest crowd in 102 annual conventions, assembled in the huge fairgrounds coliseum, one church representative rose to charge the agenda was "so rigged" as to gag the convention. The Rev. James Bulman, of East Spencer, N.C., told the hushed, somewhat stunned throng that the program had been arranged to block "free discussion" on a sizzling controversy involving Southern Baptist Theological Seminary here.

The seminary, observing its 100th anniversary, has been threatened with loss of its accredited status as a result of the dismissal last fall of 13 professors. One later was reinstated.

They had assailed the seminary administration as dictatorial.

The American Assn. of Theological Schools, after an investigation, termed the dismissal procedures arbitrary, and said the seminary's standing was in doubt if amends were not made.

At The Rev. Mr. Bulman's behest, the subject was put on the agenda for Thursday.

The Rev. Dr. Paul Caudill, of Memphis, Tenn., told the opening session that Southern Baptists must help deal with the world's physical ills as well as the spiritual.

Citing the dangers of the "bomb and over-population he said the Christians must join in the battle to find solutions against hunger, illiteracy and disease. "The problem of mere existence confronts us," he said.

Stassen Easy Winner In Mayor's Race

PHILADELPHIA, Pa. (AP) — Harold Stassen easily won the Republican nomination for mayor Tuesday with Republican backing that had been denied to him in his bid for governor last May.

His 56,530 votes were more than twice as many as the combined vote of his two opponents. They were Ralph C. Morrone and Joseph A. Schafer, both GOP city committeemen.

He will face incumbent Democratic Mayor Richardson Dilworth in the November election. Dilworth, seeking a second four-year term, ran unopposed in the primary.

It was sharp contrast to the party's reaction when the former Minnesota governor resigned last year as adviser to President Eisenhower and announced he wanted the Republican nomination for governor. He ran as an independent in the GOP primary last May and was thoroughly defeated.

As expected, Pennsylvania's primary drew only about 30 per cent of the 5,135,580 registered voters. There was only one battle for a statewide post.

That saw Supreme Court Judge Thomas McBride running as an independent on both Republican and Democratic tickets for a full 21-year term on the high court. On the Democratic side, Lackawanna County Court Judge Michael J. Eagen won by a 250,000-vote margin. On the Republican side, State Superior Court Judge Blair Gunther licked him by 74,000 votes.

In Pittsburgh, State Sen. Joseph Barr, Pennsylvania's Democratic chairman, won his party's nomination for mayor, against only token opposition. He will face the successful Republican nominee, Paul B. Reinhold, in the November election for the post vacated by Gov. David Lawrence last November.

TIMID NEWCOMERS — Lami and Toean, the first orangutangs for the Dallas, Tex., zoo in 20 years, cuddle together against the strange new outside world after their arrival from Borneo. The two females will be joined by a young male orangutang in a few weeks. (AP Wirephoto)

Woman Freed Of Charges

MIAMI, Fla. (AP) — "I don't know anybody in the world who would take a woman back after she paid someone to kill him," said the judge.

His words were spoken Tuesday to Beatrice Gurley, 41, who offered a detective $1,000 to kill her husband. At her side stood the husband, Dave, his arm around her waist.

Judge Ben Willard freed her despite her plea of guilty to a charge of attempted murder.

"You're not uneasy sleeping out there in the same house with her?" the judge asked Gurley.

"Not a bit," replied the husband.

"Well, I just hope you know what you're doing. If you can sleep out there without fear, it's all right with me."

Mrs. Gurley made the deal for her husband's death with Ralph Meteair, a detective who posed as a killer for hire.

Gurley told the court his wife "just got mixed up."

FBI Denies Mistreating Any Persons

POPLARVILLE, Miss. (AP) — FBI agents apparently have convinced Atty. Gen. Joe Patterson of Mississippi that they are not mistreating persons they question about the lynching of a Negro charged with raping a white woman.

Unofficial reports of mistreatment by FBI agents have grown out of investigations of the lynching April 25 of Mack Charles Parker, 23-year-old Lumberton truck driver who was dragged from his jail cell by a hooded band.

During the past three weeks, many persons in the area have been questioned. No arrests have been reported.

Patterson conferred Tuesday with Ralph W. Bachman of the FBI and later told newsmen:

"Mr. Bachman, whom I have known for some time, told me those things (harassing and mistreating people) had not happened. If those things have happened, I hope they stop if they have not happened, so much the better."

Several complaints had been made to newsmen by persons who had been questioned by FBI agents.

The wives of several men questioned have expressed irritation over the persistency of the agents' questioning.

Young Kidnaper Gets Indefinite Sentence

ALBUQUERQUE, N.M. (AP) — Betty Smithey, 16, was sentenced indefinitely to a correctional center after she pleaded no contest to a charge of kidnaping 18-months-old Mitchell Johnson.

She was charged with taking him to Dallas where she abandoned him in a drug store.

"I am very sorry I took the baby," the girl told U.S. Dist. Judge Carl Hatch Tuesday. "I would like to be sentenced somewhere that I would have a chance to get an education."

Officials said she probably would be sent to the new Federal Girl's Youth Correctional Center in Virginia.

Child Star Gets New Contract, New Fan

LOS ANGELES (AP) — Barbara Beaird, 10, has a new $500-a-week contract as a TV actress with NBC—and a new fan.

The fan: Judge John Gee Clark, who approved her contract Tuesday and bemusedly listened to Barbara's description of her TV role:

"I'm going to play the role of Teeny—the one who comes up and teases Fibber McGee and says 'I betcha'—if you remember radio."

"Well, yes, I remember radio," the judge replied. "You just don't know how old I am."

Boy Shoots Self With Brother's Gun

BUFFALO, N.Y. (AP) — A revolver in a dresser drawer, a boy's curiosity, an afternoon off from school, nobody at home.

All these added up to death Tuesday for 14-year-old Roy Otto. He shot himself in the forehead while playing with his brother's .38-caliber revolver. His 11-year-old sister, Shirley, found his body.

Aaron is the Hebrew name for a high mountain.

Johnson May Hold Key To Senate Action On Strauss

By JOHN CHADWICK

WASHINGTON (AP) — Democratic Leader Lyndon B. Johnson of Texas appeared today to hold the key to Senate action on Lewis L. Strauss' nomination to be secretary of commerce.

Senate debate will not begin until next week.

Strauss' nomination, submitted by President Eisenhower last Jan. 17, squeaked through the Senate Commerce Committee Tuesday by the narrowest possible margin.

The 9-8 vote in favor of Senate confirmation was followed by suggestions from Sens. Clair Engle (D-Calif.) and Stephen M. Young (D-Ohio) that Eisenhower should withdraw Strauss' nomination.

White House Press Secretary James C. Hagerty called the suggestion ridiculous. Strauss himself said he was grateful for the majority committee vote in his favor.

While the vote fell slightly short of what Strauss' supporters had hoped for, Senate Republican Leader Everett M. Dirksen of Illinois told newsmen he still thinks the nomination will be confirmed.

Dirksen said, however, he will have to do some "missionary work" among Democratic senators. He indicated that he hoped to find additional votes among Southern Democrats.

Sen. Harry F. Byrd (D-Va.), a strong supporter by Strauss, said in a separate interview that he expects most of the Southerners to vote for confirmation. If enough of them do, victory for Strauss will be assured.

But Sen. Clinton P. Anderson (D-NM), who spearheaded the opposition, said support of Strauss dwindled within the committee during the long-drawn-out hearings. He predicted opposition would continue to grow during the forthcoming Senate debate.

Income Tied To Dizziness

DURHAM, N.C. (AP) — A specialist on problems of the aged says there may be a link between dizziness and income.

Dr. Juan A. Pons told a seminar on old age here Tuesday that 54 per cent of a test group of 200 volunteer subjects, all 60 or over, complained of frequent dizziness.

He found that sex, race and age had little or no relationship to the ailment. But he did note that more people in low income brackets suffered from dizzy spells than those who had earned more money.

Dr. Pons, former secretary of health for Puerto Rico and now a senior fellow in geriatric psychiatry at Duke University, said many people in the low income group were plagued by insecurity feelings and financial problems throughout their lives.

He also said those who complained of dizziness tended to be worriers about their health, and were sick more often than those free from dizziness.

The Nile River flows 3,600 miles through Africa to the Mediterranean Sea.

Widow Of Gen. Lee's Grandson Is Dead

ASHEVILLE, N.C. (AP) — Mrs. Robert E. Lee III, widow of a grandson of Confederate Gen. Robert E. Lee, died Tuesday night after a long illness. She was 84.

Mrs. Lee, once prominent in Washington circles, was a direct descendant of Henry I. Middleton, first president of the Continental Congress, and Arthur Middleton, a signer of the Declaration of Independence.

She was a granddaughter of Christopher Memminger, first secretary of the Confederacy under Jefferson Davis.

Need Carpet?
PHONE HI 3-9511
1902-37th. Street

COOLER REPAIR!
Let Us Sand Blast and Plasticoat
Your Cooler NOW! Avoid The Rush!
Cooler Pads, Floats, Pumps, Tubing, Etc.
COMPLETE AIR CONDITIONING SERVICE
SNYDER HEATING & AIR CONDITIONING CO.
Big Spring Hwy. Phone HI 3-4411

SOMETIMES IT IS NOT THE FAULT OF YOUR TV. SITTING TOO CLOSE CAN BE AS HARD ON THE EYES AS TOO FAR AWAY!
EXPERT T.V SERVICE
Roe Home & Auto Supply
DIAL HI 3-3402

TELEVISION LOG

WEDNESDAY PROGRAMS

KCBD-TV Channel 11 – Lubbock

WEDNESDAY
5:30—Hospitality Time
6:30—News
6:40—Weather
6:45—Here's Howell
6:50—Wagon Train
7:30—Price is Right (C)
8:00—Wyatt Earp
8:30—Rifleman
9:00—This Is Your Life
9:30—Top Plays of '59
10:00—Restless Gun
10:30—News, Wthr., Sports
10:50—Movie

THURSDAY
6:30—Con. Classroom
7:00—Today
7:00—Dough Re-Mi
8:30—Treasure Hunt
10:00—Price Is Right
10:30—Concentration
11:00—Tic Tac Dough
11:30—It Could Be You
12:00—Playhouse 60
1:00—Queen For A Day
1:30—Hagen Baggit
2:00—Young Dr. Malone
2:30—From These Roots
3:00—Truth or Consequence
3:30—County Fair
4:00—Channel 11 Matinee
5:30—Hospitality Time
6:00—News
6:10—Weather
6:15—Here's Howell
6:30—Decoy
7:00—Kennie's Raiders
7:30—Music Theatre
8:00—To Young To Go Steady
8:30—Ernie Ford (C)
9:00—Groucho Marx
9:30—Donna Reed
10:00—Secret Agent 7
10:30—News, Wthr., Sports
10:50—Movie

CHANNEL 4-12-13

Station Programs Same—Except Where Channel Number Shown

4:00—Guiding Light
4:15—Take Five
4:20—13—News
12—Cartoon Circus
4—Cartoon Circus
4:30—Cartoon Circus
5:00—Looney Tunes
5:30—13—Bugs Bunny
12—Bugs Bunny
4—Sugar 'n Spice
5:45—3—Bugs Bunny
12—Bugs Bunny
4—Looney Tunes
6:00—13—News, Wthr., F.
12—News, Wthr., F.
4—Cosden Farm
6:15—Doug Edwards
6:30—13—Tombstone
12—H. Playhouse
4—H. Playhouse
7:00—Keep Talking
7:30—Trackdown
8:00—The Millionaire
8:30—I've Got A Secret
9:00—U.S. Steel Hour
10:00—News
10:30—Rough Riders
12—Star Performance
4—Star Star Perform
11:00—Showcase
12—Star Performance
11:00—Movie
11:45—Sign Off

THURSDAY
7:30—Sign On
7:35—News
7:40—Cartoon Circus
8:00—Richard Hottelet
8:10—Take Five
8:15—Capt. Kangaroo
9:00—Oh The Go
9:30—Sam Levenson
10:00—I Love Lucy
10:30—13—Top Dollar
12—12 Romper Room
4—Top Dollar
11:00—Love Of Life
11:30—Search for Tomorrow
11:45—13—Club Day
4—Modern Home
12—Modern Home
12:00—Home Fair
12:15—News
12:25—Take Five
12:30—As The World Turns
1:00—Jimmy Dean Show
1:30—Houseparty
2:00—The Big Payoff
2:30—Verdict Is Yours
3:00—Brighter Day
3:15—Secret Storm
3:30—Edge of Night
4:00—Guiding Light
4:20—13—News
12—Cartoon Circus
4—Cartoon Circus
4:30—Cartoon Circus
4:145—Take Five
5:00—Looney Tunes
5:30—Huckleberry Hound
6:00—13—News, Wthr., F.
12—News, Wthr., F.
4—Cosden Farm
6:15—Doug Edwards
6:30—13—U.S. Marshal
6:30—12—Swing West
4—Alex. Sketchbook
7:00—December Bride
7:30—Derringer
8:00—Zane Gray Theatre
8:30—Playhouse 90
10:00—News
10:30—Movie
11:45—Sign Off

RADIO—SNYDER
KSNY—1450
MUSIC - NEWS - SPORTS
MAY IS NATIONAL RADIO MONTH
Keep Tuned To KSNY 1450
ALWAYS IN TUNE WITH YOU
RADIO

"JUST CALL ME IF YOU WANT THE WANT-ADS TO HELP YOU..."

SELLING, BUYING, TRADING, RENTING...A LOW COST WANT-AD MEANS FASTER RESULTS, BETTER BUYS FOR YOU!

It's a fact — and we've thousands of readers and users to prove it—that our classified ads are your key to action and profits! Whether you're buying or selling... offering or hunting... you'll find it's always open season for bargains when you use our want ad section!

Want ads pack a powerful sales message into a little space! They're the town's biggest market place, a paradise for bargain hunters! Want ads are as "newsy" as the front page and rate high in reader response! So whether you're looking for a house or a hotel, a pressure cooker or a piano, check our want ads first!

You can raise extra cash with services to offer or something to sell—in the want ads! Yes, want ads are more efficient, more effective, more economical, penny for penny—your best sales buy! Call us today for profits tomorrow!

CALL HI3-5486 TODAY! LET AN EXPERIENCED AD-TAKER HELP YOU WITH YOUR AD! IT WILL PAY OFF!

The Snyder Daily News

Junior Editors Quiz on INVENTIONS

QUESTION: Who invented the fork?

• • •

ANSWER: Until 350 years ago, silverware was seldom used. Most people ate with their fingers. When it was necessary to cut a piece of food, they used the knife which they carried at their belt. Before that, however, tableware had been in existence for centuries. Crude knives and spoons were used by the cavemen. The fork was invented in 1100. The wife of an Italian nobleman, the Doge Domenice Silvie of Venice, introduced the fork because she considered herself too delicate to pick up meat and other tough foods with her fingers. The first forks had only two prongs. They were not used much, even in Italy, until the 1500's. In England and France they didn't become popular until the middle of the 1600's. The first forks used in America were introduced in 1630 by John Winthrop, first governor of Massachusetts Bay colony.

• • •

FOR YOU TO DO: You would be surprised how much you depend on your fork when eating. If mother gives her permission, try eating a meal without a fork, using only the knife and spoon.

• • •

(Steve Rhoy of San Leandro, Calif., receives the $10 award for today's question. If you have a question, mail it on a postcard to Violet Moore Higgins, AP Newsfeatures, in care of this newspaper. If similar questions are received, the final choice will be made by Mrs. Higgins.) 5-20

Crown Asked To Re-Open Oakes Case

NASSAU, Bahamas (AP)—It is up to the crown to decide whether to reopen this royal colony's prime murder mystery, the 15-year-old Sir Harry Oakes case.

By unanimous vote, the House of Assembly Tuesday asked Scotland Yard to renew investigation into the Oakes slaying.

Raymond Schindler, an American detective who figured in the original probe, said he had information that would crack the crime.

Joining in the Assembly vote was Harold C. Christie, Sir Harry's House guest who found the Oakes battered body on a fire-swept bed July 8, 1943.

The only man ever charged with the slaying was Count Alfred de Marigny, Sir Harry's son-in-law. The Duke of Windsor, then governor of the Bahamas, hired veteran American police to work on the case. De Marigny was acquitted after a sensational trial in which charges were made that a De Marigny fingerprint was planted in Oakes' bedroom.

Oakes' daughter, Nancy, heiress to an estimated 200 million dollars, retained specialist witnesses in a costly fight to win acquittal for her husband. Their marriage later was annulled and each wed other partners.

Motor Stolen From Porter's Cadillac

LOUISVILLE, Ky. (AP) — Bank porter Nathaniel Downey, who owns a $6,800 Cadillac, tried to start it Tuesday morning to get to work.

Nothing happened. Downey raised the hood.

The motor had been stolen. So had the battery, radiator and transmission.

BUSINESS SERVICE

BUTANE

Call Scurry Butane Company HI 3-3721 for prompt gas delivery. Sales & Services, domestic & commercial appliances.

ELECTRICAL

SERVING this area 10 years with dependable electric motor repair, rewinding and service. Canyon Electric, Big Spring Highway. Phone HI 3-6518.

FURNITURE

Frigidaire refrigerators, washers. Sylvania Television. Also large selection of quality furniture at King & Brown.

ANNOUNCEMENTS A

LODGES A-1

CALLED meet Scurry Lodge 706 on Friday, May 22nd., 1959 7 p.m. for E. A. degree work. Visitors welcome.

J. J. Tatum, W. M.
J. E. LeMond, Secy.

PERSONAL A-5

CALL HI 3-9622 if you have anything to sell. We pay top money for furniture, tools, sporting goods or anything of value. 1601-24th. Street.

FILE IS out and hair colors remain brilliance in carpet cleaned with Blue Lustre. Barron Furniture Co.

TRAVEL A-6

WANTED—Ride to California during June. Share expense. Call 3-2638 after 5:00 p.m.

J. W. Wadge, c/o Ajax, Phone HI 3-4561.

AUTOMOBILES B

AUTOS FOR SALE B-1

FOR SALE 1958 FORD Fairlane 500 4-door, hardtop V-8AH, air conditioned, Ford-O-Matic, 265 h.p. Interceptor motor. Reason for selling going back to school. Call Tom Fulton or see at 2609 Ave. J.

1956 OLDSMOBILE, four door sedan. All power, air conditioned, nylon tires. Will sacrifice. Phone HI 3-9014 after 5:00 p.m.

FOR SALE 1957 DeSoto 4-door Hardtop in excellent condition. Contact Robert Ragan, Bar-V Motel, Room 40.

TRUCKS FOR SALE B-2

FOR SALE 2½ ton pickup 7 x 10 flat bed with 4 ft. high racks. Good motor, good running condition. Best offer. Phone HI 3-4975.

1957 FORD pickup. Radio, heater, extra clean, excellent condition. Phone HI 3-3942 or HI 3-6106.

TRAILERS B-3

ONE WAY, long distance or local trailer rental. Hitches furnished. Birdwell Downtown 66 Station.

AUTO RADIATORS B-11

SNYDER RADIATOR SERVICE
FRANK D. STEPHENSON
"THE RADIATOR MAN"
CLEANING—REPAIRING
NEW—REBUILT
1105 Ave. T Dial HI 3-4131

BUSINESS SERVICES D

HOME CLEANERS D-8

LACY'S CARPET and Furniture cleaning and pest control service. Free mothproofing with carpet cleaning. Dial HI 3-4271.

FACTORY authorized sales and service for Electrolux. Free Home demonstrations call M. M. Mapes, HI 3-4722.

HAULING-DRILLING D-10

TRASH HAULING. Will haul any trash city does not pick up. $3.00 per pickup load. H. A. Smith, Jr., Phone HI 3-3952.

PAINTING-PAPER D-11

Call C. R. Agee HI 3-4355 or HI 3-6122 for painting, paperhanging, texturing. Free estimates, courteous service. All work guaranteed.

MISCELLANEOUS D-26

STORM CELLARS. Any kind of new or repair work. No down payment. Three year terms. Phone HI 3-4975.

CALL O. C. FLOYD for free estimates on concrete or tile work. Dial HI 3-7224.

"MARK EVERY GRAVE"—Exclusive designs. Cleaver Monument Works. Anson Highway. Abilene, Texas. Phone OR 3-8881, or HI 3-5758.

CADDELL'S WASHING MACHINE REPAIR. Pick up and delivery wringer type and automatic. 1921 26th. Phone HI 3-3339.

Yard and Garden Plowing
ROSCIE WILLIAMS
Phone HI 3-5732
or
TOBY LAMMERT
HI 3-6460

BUSINESS SERVICES D

MISCELLANEOUS D-26

CESSPOOL, SEPTIC tank. Pierce Moffett. 2150 O'Neal Street. Snyder, Texas. Dial HI 3-7179 or HI 3-5684.

EMPLOYMENT E

HELP WANTED MALE E-1

WANTED SHEET METAL mechanics to work on new Snyder Junior High School building. Apply Odessa Sheet Metal Works at Snyder Junior High School building at El Paso and 32nd streets.

WANTED BOY sixteen or over to work in kitchen. Apply in person. No phone calls please. Sweet Shop, 2505 Ave. G.

HELP WANTED FEMALE E-2

WANTED: EXPERIENCED beauty operator. Apply at Art Style Salon. Mantha Landfried. Phone HI 3-6221.

WANTED CAR hops at Sweet Shop. Apply at 2905 Ave. G.

IMMEDIATE placement for two women to work daily servicing Avon customers. Opening in Fluvanna and Arah communities. Write District Manager for appointment. Box B, Sweetwater, Big Spring, Texas.

HELP WANTED. Reliable lady for ironing. Phone HI 3-4206.

EMPLOYMENT E

HELP WANTED FEMALE E-2

WANTED: Male or female top notch bookkeeper with oil experience. Good job five days. Send complete resume to DuPriest Employment Service, 704 Amicable Life Insurance Bldg., Waco, Texas.

WANTED: THREE—Neat waitresses, must be experienced, good salary, call for Mrs. Hodges, at HI 3-4262 or HI 3-6755.

SALESMEN, AGENTS E-4

MAN WANTED—are you dissatisfied with your work? Would you like a business of your own? If so, write Rawleigh's, Dept. TXD-100-GG, Memphis, Tenn.

INSTRUCTION F

SQUARE DANCE lessons. Eight P.M. every Friday night. 50c. Katherine Ryan School, Ave. B and 31st. St.

WOMAN'S COLUMN H

CHILD CARE H-3

Will care for your children day or night. Mrs. Bama Davis, 803 29th Street. Phone HI 3-5605.

CARE FOR your children day and night. Free transportation. Mrs. J. C. Beavers, 50 25th Street. Phone HI 3-2036.

LAUNDRY SERVICE H-5

IRONING WANTED. 1404 24th. Street.

SEWING H-6

ALTERATIONS
Men or Women

Belts, Buttons, Buttonholes
Double Breasted Suits Made Single Breasted

Phone HI 3-7561 3701 Noble Drive

MISCELLANEOUS H-7

WANTED: WASHING, Ironing and baby sitting. Mrs. Stanley Green, 2800 Ave. G. Phone HI 3-4209.

FARMERS EXCHANGE J

LIVESTOCK J-3

FOR SALE: Black heifer with a young calf. Also four shoats. Phone HI 3-6378.

FARM SERVICE J-5

CUSTOM PLOWING: one way listing, planting and combining. J. B. Early, Sr. Call HI 3-3668.

ONE WAY plowing, grain sowing, crop planting and listing. John Bruton, phone HI 3-5383 or HI 3-5438.

MISCELLANEOUS J-6

WESTERN STORMPROOF, second year cotton seed for sale. Homer McCormick 2½ miles north of Paymaster gin or call HI 3-5094.

IRRIGATION test holes and water wells. Phone HI 3-6002. Preston Wilson, Box 862.

MERCHANDISE K

BUILDING MATERIAL K-1

PAY CASH
AND SAVE!

Strong Barn Corrugated Iron	$9.95
2x4 & 2x6 Good Fir	$7.95
1x6 Dry Pine Sheathing	$5.95
24x24 2 Lt. Window Units	$9.95
215 Lb. Comp. Shingles Economies	$5.25

VEAZEY CASH
LUMBER CO.
Lamesa Hwy. Ph. HI 3-6617

HOUSEHOLD GOODS K-4

FOR SALE: New Atlas portable sewing machine. $53.00. Phone HI 3-9989. Mrs. Wayne Brown.

Phone HI 3-5742 if you want to buy or sell used furniture. Nichols Furniture and Upholstery.

AUCTION SALE. Every Thursday night 7:30 p.m. If you wish to sell anything call us. Home Town Auction House, 1801—24th. Phone HI 3-9622.

SEE GILES for new and used furniture. We buy and sell. 2012 Avenue S. Phone HI 3-6352.

Sewing Machines, Rentals, Repair Service, Supplies. Allen Sewing Machine Center, 1710 25th. Snyder. Dial HI 3-4812.

AUTHORIZED DEALER FOR
New Home and Free-Westinghouse Sewing Machines. Kirby vaccum Cleaners. Repairs, parts, service and rental on all makes.

NEEDLECRAFT SHOP
East Side Sq. Ph. HI 3-3961

NURSERY PLTS. FLOW. K-6

FARMYARD FERTILIZER: $5.00 a pick up load. Call HI 3-6670 or HI 3-5732.

ST. AUGUSTINE grass. Page Nursery, 801 26th Street. Phone HI 3-7142.

SPORTING GOODS K-8

12 H.P. Sea King outboard motor and 14 ft. plywood boat. New trailer. $275.00. Phone HI 3-6382.

TEN HORSE Mercury outboard motor for sale. See at 605—29th Street or call HI 3-6124.

MISCELLANEOUS K-11

1,000 gallon overhead cypress wood tank. Price $45.00. Phone HI 3-7034.

Trash can holders, clothesline poles, wrought iron work. Merritts Blacksmith Shop, Big Spring Hwy. Phone HI 3-9124.

NEW AND used 78 RPM records, 15c and 25c each. See at 709—24th St.

PEDDING PLANTS, tomato plants, pepper plants. Page Nursery, 801 26th. Street. Phone HI 3-7142.

SEVENTEEN-INCH T.V. Tower and Antenna lead in wire. Excellent condition, 18 months old. $80.00. Phone HI 3-5656.

HOUSE TRAILERS
FOR SALE OR RENT
Small Down Payment,
Or Rental Purchase Plan.
No Interest or Carrying Charges.
Frank Reff 405 East Highway

TRAILER HOUSES K-16

MIKE LAMMER MOBILE HOMES

Your Authorized Dealer For
SPARTAN—"M" SYSTEM—SPARCRAFT
Trailer supplies and Accessories
We trade for anything
5%—Up to 7 years financing
On Air Base Rd.—Just Off Hwy. 80 West
Ph. OR 3-8431—Abilene, Texas
Ph. AM 3-2781—Big Spring

MERCHANDISE K

TRAILER HOUSES K-16

FOR SALE. Equity in 1958 model Lone Star trailer, 44 x 10 ft. No down payment. Just take up payments. Phone HI 3-9142.

ROBBED!

We feel we are being robbed of a legitimate profit on these Used Mobile Homes, but it is necessary that we move these from our lot.

1957 45' Nashua with washer
1957 35' Nashua, sleeps seven
1958 40' Nashua
1952 38' "M" System with front and rear bedroom. Twin beds in front.
1958 45'x10' wide Nashua with washer and large cooler.
1958 40'x8' wide Nashua. This is a new model that has been on our lot too long. Buy this for the price of a USED one.
1954 37' Schult, one bedroom. This one has not been out of Snyder, since it was purchased.

We believe these prices are below market value, but if you feel they are too high, come in and make us an offer, as we want to move them.

12' Boat with steering wheel and controls and 15 horse Fastwin Evinrude Motor and self-loading boat trailer.

12 horse Buccaneer Motor, used very little.

We sell Mobile Home Insurance

ROY V. LASHAWAY
TRAILER SALES
East Highway

RENTALS L

BEDROOMS L-1

ROOMS: $6.00—$7.00—$8.00 per week. 2305 26th Street, 4 blocks west of bus station.

NEWLY REDECORATED model rooms. Private bath, air conditioned, maid service. $20.00 per week. Rainbow Court, on Highway 80 east.

FURNISHED APTS. L-3

EFFICIENCY apartment with or without TV. 306 28th Street.

TWO ROOM and three room furnished apartments, also two bedroom apartments. With or without TV. Jack and Jack Realty. Phone HI 3-3452.

Two room and bath efficiency apartment. Bills paid. $40.00 per month. Couple or individual. 607 29th Street.

LARGE THREE room furnished duplex, all bills paid. See Merle Newton Realty or Phone HI 3-6928.

BAR-V-MOTEL, near school. Furnished apartments, model rooms, refrigerated air conditioning, and telephones. Reasonable rates. HI 3-3542.

Furnished apartments and bedrooms with maid service and carport. Lamesa Highway 180. Phone HI 3-6692. The Skyline Motel.

CLEAN MODERN, Two rooms and bath. $45.00 bills paid. 316—25th Street.

THREE ROOM and bath, conveniently located. Apply Nolin downstairs apartment, 2901 Ave. S.

FOR RENT: three room furnished apartments. 1704 Ave. R.

MODERN APARTMENT
In year 'round air conditioned building, completely furnished, carpeted, tile bath, electric kitchen. The very finest available. Rent $110.00 per month, all bills paid. Also available on long term lease.

The Canyon Co.
905-25th. St.
Phone HI 3-6311

EAGLE MOTEL
Catering to commercial and working men. Maid service, free TV, wall to wall carpet, ceramic tile showers, air conditioned, panel ray heat and telephones. Reasonable rates by day or week.
1 MILE WEST OF SQUARE
ON U. S. 180

LARGE, NICELY furnished downstairs apt. and bath, apartment. Carpeted, air conditioned, quiet neighborhood. 2211 28th. Street. Phone HI 3-9825.

Uptown Living. Bills paid, completely furnished. Telephone, television available. Three and one-half blocks West of town square. 3207 25th Street. Call HI 3-4123.

ONE of the most beautiful two bedroom apartments in Snyder with wall to wall carpet. Air conditioned, and all new furniture. Come by and see this lovely Apartment at 1907 Coleman. HI 3-9677.

NICELY FURNISHED living room, bedroom, kitchen, breakfast nook, and bath. 1305 24th Street.

FURNISHED APARTMENTS, nice concrete block building, bills paid. Thornton Apartments, Merrill Avenue, Borneland Addition. Phone HI 3-6598.

LARGE two room furnished apartment, air conditioned, bills paid. 601 26th. St.

FOR RENT—Three-room furnished apartment. Bills paid. 2101 27th. Street. Phone HI 3-3935.

CANARY COTTAGES
All bills paid.
Kitchenettes
Reasonable Rates
1111 26th Street

UNFURNISHED APTS. L-4

CREST APARTMENTS
Nice clean, well located two bedroom unfurnished apartments. Upstairs—$45 and downstairs—$55. For more information call HI 3-9873. See at 1907 Coleman.

FOR RENT unfurnished downstairs apartment. Plumbed for automatic washer, and recently repainted. Water paid. 1916 Coleman. Phone HI 3-3305.

Two Bedroom unfurnished Waymar Apartment, 1901 Coleman, downstairs. Call Pope at HI 3-5488 or after 6 at 3-7166.

NICE LARGE unfurnished duplex, two bedrooms, carpeted, plumbed for automatic. Merle Newton Realty. Phone HI 3-6928.

TWO APARTMENTS, both unfurnished, located at 1909 Coleman. Call Gray's Style Shop or HI 3-4972.

Unfurnished three room duplex. 2806 Ave. X. To see Phone HI 3-4592 or HI 3-6486.

FURNISHED HOUSES L-5

THREE-ROOM furnished house. $40.00 month. 1811 13th. Street.

RENTALS L

FURNISHED HOUSES L-5

THREE-ROOM furnished house, bills paid, air conditioned. Apply at 2818 Ave. D or call HI 3-6724.

FOR RENT: Two room furnished house. Bendix washer, bills paid. J. A. Woods, 1511 Ave. R. Phone HI 3-3624.

FOR RENT trailer spaces, bendix washers, bills paid. See J. A. Woods, 1511 Ave. R. Phone HI 3-3624.

THREE-ROOM furnished house. $40.00 month. 1911 13th. Street.

TWO BEDROOM furnished house on Union Road. Carpeted throughout, air conditioned. $60.00 Month. Doris Layfield, MO 3-2286 Bernfeigh.

UNFURNISHED HOUSES L-6

TWO BEDROOM and three bedroom unfurnished houses. Jack & Jack Realty. Phone HI 3-3452.

TWO BEDROOM house for rent. $45.00 per month. Call HI 3-6098 or HI 3-3694.

UNFURNISHED TWO bedroom house. 708 30th. Street. Phone HI 3-4586.

TWO-BEDROOM house close to schools. 3211 40th. Street. $55.00 month. Inquire Holt Music Co.

THREE-ROOM and bath unfurnished house. $30.00 per month. Phone HI 3-4252 or HI 3-6150.

FOR RENT: Two-bedroom unfurnished house. 1507 Ave. E. $45.00 per month. Phone HI 3-7874.

TWO BEDROOM unfurnished house, five miles north of town. Phone HI 3-4586.

THREE ROOMS and bath, unfurnished, see at W. K. Bigham and Sons Housemovers, Big Spring Highway.

TWO BEDROOM unfurnished house. Phone HI 3-6634 or HI 3-3633.

FIVE-ROOM, two-bedroom house. 2009 30th. Street. Phone HI 3-9333.

FIVE ROOM unfurnished house for rent. Bagwell Laundry. Phone HI 3-6541.

FOR RENT five-room house. Nice location. Inquire at 420—31st Street. Phone HI 3-3519.

WANTED TO RENT L-8

TWO NICE, respectable young ladies would like to rent a furnished apartment with reasonable rates. Phone HI 3-5486 and ask for Rose Clark before 4:00 p.m. or phone HI 3-6685 after 4:00 p.m.

REAL ESTATE M

HOUSES FOR SALE M-2

LET'S TALK ABOUT HOME!

It is our favorite subject and its nice to "own your own." In Colonial Hills we have a SPACIOUS 2 bedroom and den, at $22,000.00. Covered porch offers inexpensive expansion.

We still have the big new 3 bedroom brick with 2 baths, large den, WOOL carpets, indoor shutters, etc. We can trade on this one.

2 extra nice homes near west schools, each with two bedrooms, carpets etc. one for $1100.00 down, make us an offer on the other equity. owner is transferred.

A personable 3 bedroom—like a picture in House Beautiful. The VERY best in construction and location for $13,500.00. Easy down payment.

2.37 acres on Big Spring Highway, with HUGE 3 bedroom home, guest cottage, shop building, office building, 2 wells and good fence. Priced to sell.

"Don't Wait—We Sell 'Em"
H & H DEVELOPMENT CO.
503 E. Highway
Dial HI 3-9326

REAL ESTATE

Two homes on Ave. E. $2500 total. $50 mo. $800 down, terms on down payment.

To be MOVED—Four rooms and bath $250. three rooms and bath $800. Two rooms and bath $800.

MERLE NEWTON REALTY
2612 Ave. F Phone HI 3-6928

FACING THE SUNRISE

Is this beautiful big two bedroom home, large den, extra large living room, and two baths in Old West Snyder. Living room carpeted. On large corner lot. Extra nice two bedroom on rear lot goes with this home for income. Price is right. Exclusive—call for an appointment to see this.

Large Two Bedroom

In Southeast Snyder, extra large rooms. Tile bath, air-conditioned and fenced back yard. Small equity and assume monthly payments of $65.00.

MOVE RIGHT IN

Brand new three bedroom, complete in every detail with air conditioning, central heat, two baths, and plumbed for washer. $400.00 cash down payment plus closing costs.

WE need good listings in 2 and 3 bedroom homes in every location.

To Build or Buy See
PINNELL REALTY CO
1712-25th
HI 3-3524 HI 3-6556
HI 3-4569

REAL ESTATE M

HOUSES FOR SALE M-2

SIX ROOM modern house for sale or rent. 2012 27th Street. Phone HI 3-6078 or HI 3-9627.

Call it charm, atmosphere or comfort. It is something not found or felt in every home. Call now for an appointment to inspect this fine property. 3 bedroom brick, 2 baths, extra large kitchen, and living room, den and utility room. Carpet, drapes, large patio, refrigerated air conditioning. Extra large fenced lot, on the best street in Snyder. Can accept smaller house in good location as trade in. Total Price $36,000.

Cleanest house in town. 2 bedrooms in Southwest Snyder. Carpet and fenced landscaped yard. Payments of only $54.00 per month.

3 room house at edge of town, has own well and three 60 x 135 lots go with this place. $3,600.

INCOME PROPERTY

3 Units—Duplex, 2 bedrooms, living room, dining room, bath and kitchen. Other side, 3 bedrooms, bath, living room, dining room and kitchen. Double garage with 2 bedroom apartment. Live in one unit of the duplex and let the other units make your payments. In Southwest Snyder. Shown by appointment only and priced at $21,000.00.

Mrs. Bill Brown
Mrs. W. A. Wells
Mrs. Ray Keenan

JACK & JACK REALTY
Phone HI 3-3452 Phone HI 3-5642
611 East Highway

Phone HI 3-5486, Snyder Daily News want ads go into over 6,000 homes daily.

REAL ESTATE M

HOUSES FOR SALE M-2

LOVELY LARGE two bedroom home in Southeast Snyder. Corner lot close to schools and completely refinished inside and out. Can be purchased with low down payment. Call HI 3-5494 before 6:00 and on Sunday call HI 3-3714.

NICE TWO-bedroom home, close to school on pavement, wall to wall carpet, air conditioned, fenced backyard. Will take late model car in on trade. No closing costs. Will carry paper at 6 percent. Call HI 3-5316.

FOR SALE AT
REDUCED PRICE
Modern three bedroom brick home. Located at 2806 Ave. V. Shown after 5 p.m.

FOR SALE: by owner 3 bedrooms, carpet, fenced and landscaped. 3708 Ave. U. Call HI 3-6423.

3802 Galveston Ave.—North Towle Addition. Just 2 blocks from West Elementary School and 5 blocks from High School. 3 bedrooms, large kitchen and den combination. No garage — Landscaped yard. Immediate possession. Only $9,000.00 for this home with financing arranged. You won't find more space for the money in Snyder.

215-36th Street—Lovely 2 bedroom home with some carpeting, air conditioning and fenced back yard — Immediate possession. Owner is moving and will pay part of closing costs for purchaser. Only $450.00 will take care of down payment and closing costs. $63.00 monthly payments.

SCOTT & SCOTT
REALTY COMPANY
1907 40th Street
Dial HI 3-6306 or HI 3-6307

REAL ESTATE M

HOUSES FOR SALE M-2

FOR SALE. Large three bedroom house, good water well. Andress Addition. $500.00 down. Phone HI 3-5057.

FOR SALE. Three room furnished house to be moved. Ideal for lake cabin. Inquire at 1412—30th. St.

THREE BEDROOM home, water well, near schools. Reasonable. 1808 Galveston. Paul Pike, phone HI 3-6600.

LOTS FOR SALE M-4

FOR SALE. One lot 125 ft. front. Located in Indian Hills Addition in Snyder. Call Joe Melton, Box 434, Colorado City.

LOANS-OIL ROYALTIES M-8

I Will Buy Producing
SACROC ROYALTY
No Deal Too Small or Too Large.
HUGH BOREN, JR.
Phone HI 3-3651

NOW OPEN!
House Of Guns
3711 Ave. S
Formerly—
GUN & TACKLE SHOP
—Gun Repair—
Buy - Sell - Trade
New & Used Guns,
Fishing Tackle,
Water Sports
& Supplies
OPEN SUNDAYS
CLOSED MONDAYS

See Our Complete Line of PIANOS

WURLITZER, STORY & CLARK, MASON & HAMLIN, KILBRANSEN
- Wurlitzer Organs
- A Large Stock of Reconditioned Pianos
- Magnavox Hi-Fideltiy Record Players

McCREIGHT MUSIC CO.
905 E. Broadway Phone BE 4-4733
SWEETWATER, TEXAS

WE HAVE A
GOOD SELECTION
OF NICE USED CARS!
Most Of Which Are New Car Trade-Ins
"You'll Find Better Used Cars Where Better New Cars Are Sold"
POLLARD MOTOR CO.
2103-25th Street
Imperial - Chrysler - Plymouth Dealer

FHA Model Home

OPEN FOR YOUR VIEWING PLEASURE
WEEK DAYS 9 A.M. TO 7 P.M.
SUNDAYS 1 A.M. TO 6 P.M.
IN THE NEW
PARKWAY ADDITION NO. 2
JUST EAST OF THE WAYMAR APARTMENTS

THESE BEAUTIFUL NEW HOMES HAVE MANY, MANY OUTSTANDING FEATURES...SEE TO APPRECIATE!

$250 DOWN AND MOVE IN APPROX. $60 PER MONTH

INTRODUCED BY:
STARDUST CONSTRUCTION CO.
"BUILDERS OF HOMES FOR THRIFTY PEOPLE!"
Contact Johnny Johnson
Sales Representative
At Field House In Parkway Addition No. 2
PHONE HI 3-7452

T. C. GOSS CAR LOT
BIG SPRING HIGHWAY

1951 BUICK Roadmaster Riviera	$295
1951 BUICK Special 4-door. Good.	$395
1951 STUDEBAKER Champion.	$295
1955 MERCURY New Motor Job. Clean.	$975
1954 PONTIAC 4-door. Clean.	$895
1953 CHEVROLET 4-door '210'.	$295

Nixon To Map His Campaign After Trip

By JACK BELL

WASHINGTON (AP) — Vice President Richard M. Nixon will decide after his July trip to Moscow on the scope of the active campaigning he will begin this fall for the 1960 Republican presidential nomination.

Nixon added a veteran campaigner to his staff Tuesday in Herbert B. Klein, editor of the San Diego, Calif., Union.

A knowledgeable operator in the field, Klein will serve as a special assistant in charge of press relations. He filled a similar job when Nixon campaigned for congressional candidates in 1958 and was an assistant in the 1956 campaign.

Klein is understood to have enlisted for the duration of the drive for the 1960 nomination and afterward — if all goes well from Nixon's standpoint.

Klein will accompany the vice president on the Moscow trip, which is being viewed by Nixon's associates with some cautious political optimism.

If he has an expected meeting with Nikita Khrushchev and something tangible comes from this conversation, there is speculation that the vice president might give the nation a television accounting on the prospects of some agreement with the Soviets to ease world tensions.

While they believe that what happens in Moscow may go a long way toward shaping Nixon's fall campaign course, the vice president's associates also are keeping a wary eye on the activities of Gov. Nelson A. Rockefeller of New York.

At this point they are convinced that Rockefeller's acceptance of an invitation to be honor guest at a June 11 picnic here of the Capitol Hill Club indicates the New York governor may become more active as a potential rival for the 1960 nomination.

As matters stand, if the Moscow visit gives him some good reason to do so, Nixon is prepared to exploit any political advantages that might come his way. If Rockefeller shows signs of moving in, the Nixon activities will be speeded up to meet this threat.

YOUNG ARTISTS—Two members of the Snyder High School art classes of Mrs. Lillian Jones are pictured above with some of their works which are on display in the art department. At left is Jeanie Green, daughter of Mr. and Mrs. J. W. Green, 1512 Gilmore Street, and Jane Duncan, daughter of Mr. and Mrs. J. B. Duncan, 2904 Avenue N. (Lee Watson photograph)

School Board, Principals In Session To Discuss Budget

The Snyder school board spent almost five hours last night in a special session at work on preliminary sections of the 1959-60 school budget.

At last night's meeting the board discussed budgets of individual elementary schools with all elementary principals, as well as dicussing the maintenance and transportation budget with Skipper Joyce, director of maintenance and transportation, and the cafeteria budget with Mrs. Opal Spikes, school cafeterian director.

The elementary principals meeting with the board were Pat Falls, now director of instruction for the schools but to be principal next fall of the new Stanfield Elementary School; Dan Johnson, Lincoln Elementary; Joel Griffin, West Elementary; Silas Devenport, Northeast Elementary; Bob Womack, North Elementary; Herman Trigg, Central Elementary; and Frank Weaver, East Elementary.

Each of the elementary schools is keeping its budget within figures of $6 per capita for instructional supplies and $3.60 per capita for library supplies. This is the same basis used for the current budget year.

Another special preliminary budget meeting is to be held at 7:30 p. m. Thursday by the board, which at that time it will meet with T. D. Wiman, high school principal; Ralph Laswell, junior high principal; Melvin Montgomery, director of instrumental music; Bob Clinton, director of choral music; and John Conley, athletic director.

Doug Flynn, school business administrator, said the administration hopes to have a complete proposed budget prepared for the board's consideration within several days after the Thursday preliminary meeting. The board has set June 23 as the date for its annual meeting with tax representatives of major taxpayers and July 21 as the date for the meeting of the tax equalization board.

Date for the annual budget hearing has not yet been set, but is is expected to be held by early August.

In other discussion last night, the board talked about problems involved with temporary buildings now in use on various campuses and will continue discussion on those buildings at a later meeting.

The board voted to take bids for the 1959-60 budget year for gas and oil used by the school system. Formerly the school system rotated gas and oil purchases among distributors here.

Flynn was authorized by the board to invest $100,000 in local maintenance funds in treasury notes for a period of 30 days.

Feather Printing
for all your printing needs
Ph. HI 3-6331
1907 25th Street

Search Made For Boater

MOAB, Utah (AP) — Veteran river-runners guided a rubber boat through some of the Colorado River's most perilous rapids today, looking for a missing boater last seen clinging to an overturned cabin cruiser.

But members of Frank A. Rich's family who survived the boat capsizing Sunday refused to believe the 65-year-old Californian wasn't safe. Their hopes were buoyed Tuesday when a helicopter rescued his 65-year-old wife.

Rich, of Lakewood Village, Calif., and his family were tossed into the churning rapids of Cataract Canyon, a deep gorge that sometimes cuts hundreds of feet into the granite rock country 40 air miles southwest of here.

His son and daughter-in-law were found Monday.

The elder Mrs. Rich was unhurt except for some sunburn and a bruise on her right leg.

We Buy and Sell
USED FURNITURE
FLOOR SANDERS AND POLISHERS FOR RENT
Barrow Furniture Co.
2112 25th Street Snyder, Texas

200 Area Scouts To Attend Camps

About 200 boys in the local Lone Buffalo Boy Scout District have been enrolled to a end summer camps at Camp Ed Murphy on Lake J. B. Thomas and at the Buffalo Trail Council Scout Ranch in the Davis Mountai

Reservations are filling up camp vacancies rapidly. About half the number of boys who can be handled during the summer at Camp Murphy have already made reservations, while the scout ranch is already almost full.

Ray Devers, chairman of the district camping and activities committee, said the first two weeks of camping at Camp Murphy are now full, and the third is almost full. Two other weeks are open, however, starting July 5 and July 12. The third week begins June 28. Camp Murphy will open June 14.

The scout ranch schedule for the weeks from the time the camp opens June 7 through the week of June 28 are now full, while the fifth week, which will be July 5-11, is filling rapidly. The council is contemplating the scheduling of a sixth week at the ranch.

Devers said the council has about 1,500 camp reservations so far this summer, the most the council has ever had this early.

Scoutmasters were being urged to send in $10 registration fees for their troops as early as possible for the camps, listing their first and second choices for camp periods.

Boys may attend camp for one week for $15.

Camp Murphy, Devers said, will be open this year to all Boy Scouts and Explorers, regardless of rank. At the camp, instructors will teach swimming, advanced swimming, lifesaving, and use of rowboats and canoes.

All types of aquatic merit badges will be offered at Camp Murphy as well as other scouting skills. The new council aquatic camp is in its second year of operation.

Work Laws In Frisco Held Invalid

SAN FRANCISCO (AP) — The State Supreme Court in two decisions Tuesday held county right-to-work ordinances were an invalid invasion of state jurisdiction.

But the 4-2 decision in a Trinity County appeal "in effect gives us a state right-to-work law," declared an employer attorney.

The decision established a new ruling case on organizational picketing in California.

The court, in a reversal of former decisions, declared the State Labor Code makes illegal union picketing of any firm where a majority of employes do not want to become union members.

"In effect, this gives us a state right-to-work law," said Nathan Berke, California Assn. of Employers attorney.

"It's not quite as broad as the proposition voted down in November, but it's mighty close."

Justice Roger J. Traynor, dissenting strongly from the majority, said the four justices had "usurped legislative power."

The court testing of the county measures started before the 1958 election campaign in which a state right-to-work proposition was a top issue.

Democrat Edmund G. Brown opposed it and won the governorship. William F. Knowland, former U.S. senator running against Brown, backed the right-to-work proposition. Knowland and the were defeated by wide margins.

The court's six justices unanimously held that local right-to-work ordinances were invalid under the state labor code, "in substance a bill of rights for workmen in California."

New Device Aids Firemen In Chicago

CHICAGO (AP) — The Chicago Fire Department is using a weird, wonderful contrivance that has stirred up interest across the country.

It is called a Snorkel.

It looks like a giant crane. But the boom, instead of being straight and stiff as a ramrod, bends in the middle like a human arm.

At the hand end of the arm is a big basket. A fireman can stand in the basket and direct a stream of water from a hose with rifle-shot accuracy. The arm just lifts the water marksman to a window or a vantage point above the roof of a burning building and he plays the water on the spot where it will do the most good.

It can be used in rescue operations, too. Perhaps you saw photographs of the long arm picking the injured off the elevated trestle, 35 feet high, after the collision of two trains Monday. Two Snorkels were used to carry 60 of the more than 100 injured from the two trains. It was the first rescue work use on a substantial scale.

The Snorkel is the big brainchild of Fire Commissioner Robert J. Quinn. He got the idea when he saw a tree trimmer using a smaller contraption built along the same scientific line.

The Pitman Equipment Co. of Grandview, Mo., provided an experimental model last fall. It cost $16,000.

Now the department has three Snorkels. The first one can reach up to the fifth floor level. The other two are bigger. No. 2, with a 75-foot boom, can reach eight stories. No. 3, with a 65-foot boom, can reach seven stories. The larger ones cost $25,000 each.

They just lift the basket up, take on a load and then lower it like the bucket on a scoop shovel.

Exhibit Opened By Art Students

Students in high school art classes are participating in a public exhibit today through Friday, showing their work in painting classes during the past two months.

The exhibit is being held in Room 112 of the high school, which is the art room, during school hours.

Mrs. Lillian Jones, art teacher, said more than 65 students will have work represented in the exhibit, some with more than one painting. Both first and second year art students are participating.

The exhibit will include landscapes, still life, and portrait painting.

They include those done in water color, oils, and pastels.

Expecting First Child

HOLLYWOOD (AP) —Friends say actress Audrey Hepburn is expecting her first child in January.

HOSPITAL NOTES

COGDELL MEMORIAL

ADMISSIONS — Rudy Sifuentes, Route 2; Thomas Francis, Ray's Apartments; Antolina Hernandez, Lubbock highway; Harry Kingston, Fluvanna; Martha Hays, 212 Thirty-sixth Street; Ross Riley, 2801 Avenue D; Felton Stephens, 2900 Avenue J; John Mayfield, 218 Thirty-sixth Place; Tonja Mankin, 2903 Thirty-sixth Street.

DISMISSALS — Thomas J. Francis, Ray's Apartments; Charles Clark, 3706 Muriel Drive; Bill Aaron, Lamesa highway; Alice Smith, Hermleigh; Mary Minor, Triangle Courts; Roy Scarborough, 2204 Avenue I; Mrs. Nina Reese and baby, 2010 Twenty-sixth Street; Frank Tayler, 2401 Forty-second Street; R. V. Thompson, Route 1; Gary Harless, 2906 Avenue F.

Ferryboat Carrying 127 Sinks In Bay

RIO DE JANEIRO, Brazil (AP) —A ferryboat carrying 127 commuters across Guanabara Bay sank today in a heavy rainstorm. All but eight passengers were reported saved.

The ferry, with a capacity of 280, sank during the morning rush hour.

Navy launches and private craft joined in rescue operations.

The boat went down near the end of its 20-minute run.

The storm flooded large sections of Rio de Janeiro and cut communications.

The Danish Faroe Islands, in the North Atlantic Ocean, have a population of about 26,000.

Reid Issue Left Dangling

WASHINGTON (AP) —President Eisenhower's nomination of Ogden R. Reid to be ambassador to Israel was left dangling today in the Senate Foreign Relations Committee.

The committee concluded hearings on the nomination Tuesday, but returned today to closed hearings on President Eisenhower's $3,930,000,000 foreign aid bill.

There were some prospects a vote on Reid may be delayed until the committee's regular routine meeting next Tuesday. Reid is a former president and editor of the New York Herald Tribune.

Sen. Mike Mansfield (D-Mont), Assistant Majority Leader, voiced hope the nomination can be taken up in the Senate later that week for a vote on confirmation.

Reid won the open support Tuesday of Sens. Wayne Morse (D-Ore) and William Langer (R-ND).

The six Republicans on the committee are expected to support Reid to a man. They would have to pick up only two other votes — in addition to Morse's — for a majority of nine in the 17-member committee.

Convicted Robber Asks Longer Term

BOSTON (AP) — Earl Gray, 26, was convicted Tuesday of unarmed robbery.

Superior Court Judge Reuben L. Lurie indicated he planned to sentence Gray to 18 months in jail.

But Gray asked for a longer sentence so he could be confined in State Prison.

Asked why, Gray said "They have a better athletic program at the prison."

Judge Lurie complied by sentencing him to 2½ to 3 years in prison.

Visual Care At Reasonable Cost!
You do not have to pay excessive prices. We charge only actual cost of lenses and frames—plus fee for examination and fitting of glasses.
Call Today For Appointment
Dawson Optometric Clinic
1906 26th St. Phone HI 3-4503

OTHER LOW-PRICED CARS WOULDN'T BE LOW PRICED IF THEY HAD WHAT CHEVY HAS!

Model for model the leading low-priced three are pretty close together on cost. But—when you start figuring what you get for your money—Chevy parts company from the other two in a hurry. Look over the list of Chevrolet exclusives below, then make a conservative estimate of how much they're worth to you. We'll leave it to your own arithmetic. How long would the other two be in the low-price field if they gave you what Chevy does?

CHEVROLET

SAFETY *PLATE* GLASS IN EVERY WINDOW
This extra's a real eye-saver. Chevy's the only low-priced car that gives you Safety *Plate* Glass—not just Safety Glass—all around.
$_____

OVERHEAD CURVING WINDSHIELD
And here's a neck-saver, especially for looking at overhead traffic lights. Chevy's got greatest overall visibility area in its field, too.
$_____

CRANK-OPERATED VENTIPANES
Ever try to open a ventipane without this little convenience? Then you know what fingernail-savers those cranks can be.
$_____

HYDRAULIC VALVE LIFTERS
You won't find another low-priced car that gives you this oil-hushed assurance of smooth, quiet performance on *all standard engines.*
$_____

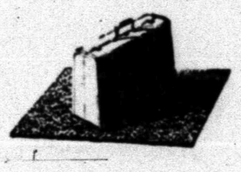

LINED LUGGAGE COMPARTMENT
Chevy gives you this luggage-saver on *all* models. But you'll find it only on a few of the most expensive competitive models.
$_____

UNMISTAKABLY MODERN DESIGN
We'll leave it to your own good taste to decide what this is worth (plus the extra allowance it'll draw at trade-in time).
$_____

BIGGEST BRAKES IN THE FIELD
Chevy's new brakes are built for up to two-thirds longer life. There's more lining area than on many heavier, higher priced cars.
$_____

FULL COIL SUSPENSION
Take a trial ride before you put a price tag on this. No other leading low-priced car cushions you with coil springs at all four wheels.
$_____

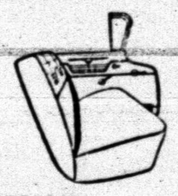

GREATER ROOMINESS
More seating room than any other low-priced car. And more front seat head room than any other low- or medium-priced sedan.
$_____

HIGHER RESALE VALUE
Consistently highest of the leading low-priced three. Right now '57 Chevies are averaging up to $128 more in the used car market.*
$_____

TOTAL $_____

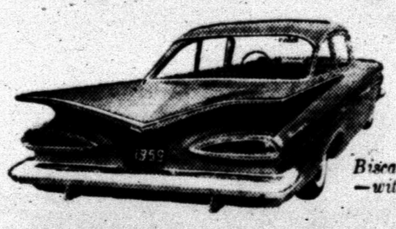

*Based on the N.A.D.A. Guide Book—industry-wide source of used car prices.

Biscayne 2-Door Sedan —with Body by Fisher

NO WONDER MORE PEOPLE ARE BUYING CHEVROLETS THAN ANY OTHER CAR!

See your local authorized Chevrolet dealer and get the most car for your money

LAMB CHEVROLET COMPANY
25th and Avenue H Snyder, Texas Phone HI 3-5456