MONDAY

THE SNYDER DAILY NEWS

VOL. 12, NO. 245 | SNYDER, TEXAS, MONDAY, FEBRUARY 12, 1962 | EIGHT PAGES—PRICE 5c

Rough Seas Cast Doubt On Glenn's Second Try

WHERE POWERS-ABEL SWAP TOOK PLACE — This is the Glienicke Bridge in the Berlin suburb of Wansee where the swap of American U2 pilot Francis Gary Powers and Soviet spy Rudolf Abel took place. (AP Wirephoto via radio from Berlin)

Powers Faces Lengthy Quiz

WASHINGTON (AP) — American U2 spy pilot Francis Gary Powers faces detailed grilling from U.S. intelligence agents when he completes a secret rendezvous with his wife.

Among questions awaiting the flier, free after 21 months in a Soviet prison, are: What really happened the morning of May 1, 1960, when he was downed deep inside the Soviet Union? How much did he tell the Russians about his mission?

Preliminary questioning presumably began shortly after the 32-year-old pilot crossed a Berlin bridge into American hands Saturday in a two-for-one trade for Soviet spy Rudolf I. Abel.

Official sources are not saying Powers is in military or government custody, but ever since he crossed a white line where Communist East Germany ends and West Berlin begins, a carefully contrived secrecy has cloaked his movements.

All the White House would say in a brief announcement Sunday was that Powers was home again and that he had been reunited with members of his family.

In a far-flung game of hide-and-seek dogged newsmen tried to find out for themselves where Powers and his wife, Barbara, were holding their reunion. Various leads pointed to Maryland's Eastern Shore, but the exact meeting place could not be pinned down.

The White House declined to say what family members Powers saw but presumably he met also with his parents, Mr. and Mrs. Oliver W. Powers, of Norton Va.

The Central Intelligence Agency was believed to be setting up a board of inquiry to look fully into the Powers case. CIA Director John A. McCone will determine the board's composition.

Another figure in the unprecedented exchange arrived home Sunday. James Britt Donovan, the New York lawyer who defended Abel in his 1957 espionage trial and then negotiated his deportation in a trade for Powers and student Frederic Pryor, brought word still another American imprisoned in the Soviet Union may win his freedom. Marvin W. Makinen, 22, a student from Ashburnham, Mass., is serving an eight-year sentence in Kiev on espionage charges.

Injuries In Mishap Fatal To Local Man

Snyder's first traffic fatality of 1962 was registered yesterday with the death of Bill Jack Pate, 2100 Twenty - second Street.

Mr. Pate, a 53 year old painter, was seriously injured Jan. 26 while walking across the intersection of Avenue S and Twenty - second St. Mr. Pate's death is the first pedestrian traffic fatality in Snyder since the present record system was set up.

He died at Cogdell Hospital at 1:30 a.m Sunday. He had been returned to Cogdell Hospital from Methodist Memorial Hospital in Lubbock about a week ago.

Mr. Pate was born Aug. 13, 1908, in Fisher County. He was a member of the Baptist Church.

Funeral services were to have been held this afternoon at 2 p.m. at the First Assembly of God Church with the Rev. J. A. Bennett officiating. He was to be assisted by the Rev. R. H. Phillpot, pastor of the Second Baptist Church of Odessa. Burial was to be in Snyder Cemetery under the direction of Bell Funeral Home.

Survivors include his wife; two daughters, Mrs. Milton Hollis of Snyder and Mrs. Betty Quipp of San Antonio; six sisters, Mrs. Minnie Quipp of San Antonio; six sisters, Mrs. Minnie Johnson of Pecos; Mrs. Lucy Albright of San Benito, Mrs. F. W. Hamilton of Odessa, Mrs. Cora Showers of Austin, Mrs. O. E. Miller of Fresno, Calif., and Mrs. Matt Weisenfels of Electra; four brothers, J. M. of Ft. Worth F.M. of Helotes, Tex., J. R. of Fresno, Calif., and the Rev. B. F. Pate of Odessa. Six grandchildren also survive.

Pallbearers were to be J. D. Frith, John Sanders, Ray Hollister, Bob Hicks, Ernest Hollis, and Shorty Richardson.

PILOT'S HAPPY WIFE—Mrs. Barbara Powers, wife of U2 pilot Francis Gary Powers, who was released by the Russians, is almost in tears as she talks to newsmen. (AP Wirephoto)

Spence Optimistic After Hearings

E. V. Spence, general manager of the Colorado River Municipal Water District, expressed optimism that the case presented by the Colorado River Municipal Water District will merit state action in clearing up salt water pollution along the upper Colorado River.

The Texas Railroad Commission completed a hearing Friday afternoon in which the CRMWD had sought to obtain an order prohibiting the disposal of oilfield brines in pits in the Sharon Ridge and North Coleman Ranch fields of Scurry and Mitchell Counties.

"I feel confident that the detailed, technical information, based on exhaustive field studies, which we furnished to the commission will merit action to correct conditions which are resulting in the pollution of the Colorado River," he said.

"It is not our purpose to condemn anyone. We are asking the railroad commission to correct an oilfield operation which creates a condition, the results of which are destroying the fresh waters on the Colorado River. All of these supplies will be needed to meet the demands of our cities by 1970."

The hearing covered two days and was contested by the Sharon Ridge Operators Association, represented by Joe Carroll, of Snyder, James Rosser, Snyder, the CRMWD's counsel, represented the district and engaged Robert W. Spence, Austin attorney, to assist in the proceedings. Others from

See SPENCE, Page 2

Robert Kennedy Arrives In Indonesia For 6-Day Visit

By PETER ARNETT

JAKARTA, Indonesia (AP) — U.S. Atty. Gen. Robert F. Kennedy arrived in Indonesia today for a six-day visit. Before his arrival soldiers scratched off anti-American slogans crudely painted along his route to the capital.

The airliner that brought Kennedy and his wife, Ethel, touched down at the Jakarta airport three hours late. Indonesian Atty Gen. Gunawan, who had invited Kennedy to visit the Socialist island republic, led the welcoming party.

Kennedy and his wife had flown from Hong Kong to Singapore, and they used their unexpected stopover there for a fast sight-seeing drive about the British Commonwealth island.

Indonesian youths painted signs saying "Kennedy go home" and "United States no, Indonesia yes" on walls and buildings. They also handed out posters and leaflets.

Told of the signs during his stop at Singapore, Kennedy said smilingly, "I've seen them before."

Indonesians were annoyed because the United States permitted chartered Dutch airliners with uniformed troops aboard to refuel on U.S. territory en route to West New Guinea. Last week students stoned the U.S. embassy here in protest. The United States has banned such flights but commercial Dutch airliners carrying troops in civilian clothes can still land on U.S. territory.

Kennedy will have several meetings with President Sukarno—whom he has met before—and other government officials, including anti-Communist Gen. Abdul Haris Nasution, the national security minister.

On the eve of Kennedy's arrival the Indonesian army sent 10,000 jungle fighters to eastern Indonesia, apparently to start infiltration of West New Guinea.

The United States favors negotiations between Indonesia and the Netherlands in hopes of reaching a settlement.

Kennedy was carrying a letter from his brother, the President, to Sukarno but the contents were not made public.

This is Kennedy's fourth major stop on his trip. After Japan, he had an unexpectedly prolonged stay in Formosa before continuing on to Hong Kong where he had planned a weekend rest.

But he and his wife refused to let up in the pace they set in Japan. They visited a teeming resettlement area of Hong Kong Sunday and the attorney general skipped rope with children, helped pass out relief noodles to the needy, sampled free milk and cookies, fired off scores of questions and shook hundreds of hands.

Later he cruised around Hong Kong island in a U.S. Navy barge and wound up his day by putting on a pair of scotch plaid trunks and going for a swim with Mrs. Kennedy in Repulse Bay.

Red Air Corridor Bid Turned Down

By CARL HARTMAN

BERLIN (AP)—For the third time in less than a week, the Western Allies today turned down a Soviet bid to take over part of their air corridors to Berlin. The Soviets then canceled plans to send their planes through two of the vital corridors.

"All commercial planes scheduled to fly in these corridors this morning did so, without incident," an Allied spokesman said.

"A number of U.S., British and French military planes also flew these corridors without incident in the altitudes the Soviets had attempted to reserve."

The Soviets several times announced delays in the flights they had been planning. At 11:45 a.m. the Allied spokesman said, the Soviet controller at the Berlin Air Safety Center said the Soviet flights had been canceled.

The Soviets in the Berlin air safety center had asked for exclusive use of the Hamburg to Berlin and Hannover to Berlin corridors up to 7,500 feet altitude for two hours and 23 minutes. The U.S., British and French commands considered this another attempt to weaken their access rights to Berlin, 110 miles behind the Iron Curtain.

Pilots for commercial air lines flying into Berlin reported conditions turbulent and uncomfortable at that level, with driving rains and gusts of nearly 60 miles an hour.

Mrs. Chorn Dies Sunday; Service Set

Funeral services have been set for 10 a.m. Tuesday for Mrs. Sallie A. Chorn, 85, of Hermleigh.

Mrs. Chorn died at 5 p.m. Sunday in a Roscoe nursing home. She was born Apr. 13, 1876, in Tennessee. Mrs. Chorn was married in 1891 in Shreveport, La., to J. I. Chorn. They moved to Scurry County from Johnson County in 1901. Mr. Chorn preceded her in death in 1936.

Funeral services will be held at the Hermleigh Methodist Church of which she was a member. The Rev. Joseph Yates, pastor of the church will officiate, assisted by the Rev. Walter A. Mitchell, pastor of the First Baptist Church of Snyder. Burial will be in the Hermleigh Cemetery under the direction of Bolger Funeral Home.

Mrs. Chorn is survived by two daughters, Mrs. Mildred Rea of Plainview and Mrs. Mary Layman of Hermleigh; three sons, Sam Chorn and G. E. Chorn of Snyder, and Warren Chorn of Abilene; one sister, Mrs. Willie Hughes of Ft. Worth; one brother, Walter Stewart of Cleburne.

Also surviving are 17 grandchildren, 25 great - grandchildren and 2 great - great - grandchildren.

Pallbearers will be Dave Ammons, Herman Richburg, Osman Jackson, Bill Rea, Payton Anderson, Walter Bishop, Clifford Hale, and Vance Clift.

Wages Hiked At Airport

The commissioners court this morning approved salary adjustments for personnel at the county airport.

Meet with the court to discuss the proposal were H. C. Denson and Bill Atwood, both members of the airport board.

The airport manager's salary was hiked from $460 per month to $500 per month, the assistant manager's salary from $175 per month to $200 per month and hourly employes from $1.37 per hour to $1.50 per hour.

The court also approved purchase of a new beacon for the airport.

Bill Kimzey, acting city manager, met with the court to discuss adjustments of utility lines on right-of-way for U. S. 84. The city council opened bids on the project at its last meeting.

Mesa Pipe Line Co. was authorized to make crossings on county roads for a pipe line it is constructing from the Sharon Ridge oil field to the China Grove area.

WEATHER

SNYDER TEMPERATURES: High Saturday, 83 degrees; low, 42 degrees; reading at 7 a.m. Sunday, 46 degrees. High Sunday, 87 degrees; low, 45 degrees; reading at 7 a.m. today, 55 degrees.

North Central and Northeast Texas: Clear to partly cloudy today and Tuesday. A little warmer in most sections today and tonight. Low tonight 35-43. High Tuesday 50-56.

Northwest Texas: Clear to partly cloudy today and Tuesday. Little change in temperatures. Low tonight 45-50. High Tuesday 50-56.

Coast: Southeasterly winds 10-20 knots today and Tuesday.

South Central Texas: Partly cloudy and mild today and Tuesday. Low tonight 57-64. High Tuesday 70-80.

Southeast Texas: Clear to partly cloudy and mild today and Tuesday. Low tonight 53-63. High Tuesday in 80s.

Southwest Texas: Clear to partly cloudy today and tonight. Increasing cloudiness Tuesday. Continued mild through Tuesday. Low tonight 50-60. High Tuesday in 80s.

TO HEAD PRISON SYSTEM—Dr. George Beto, Lutheran minister and educator and a member of the Texas Board of Corrections from 1953 to 1959, will become director of the Texas Prison System on March 1. (AP Wirephoto)

High Winds In Atlantic

CAPE CANAVERAL, Fla. (AP) —The worst sea conditions of the winter in the central Atlantic today cast doubt on whether astronaut John H. Glenn Jr. will make his scheduled orbital flight on Wednesday.

But National Aeronautics and Space Administration officials made no change in the date in hopes that the conditions might clear by launching time.

A weather advisory reported that winds of 35 knots were rolling up 10-foot waves today in an area between Bermuda and the central Atlantic — where Glenn's space capsule would land if the flight were terminated after one orbit.

An official said acceptable conditions are seas of no more than five feet and winds of 15 to 18 knots.

The advisory said that the storm which led to these "very disturbed" conditions was moving northward and was expected to moderate today.

"With the storm track in the Atlantic quite active for the first time this winter," the advisory continued, "periods of light winds and sea conditions will be relatively short but it may be possible to have conditions sufficiently quiet by the planned launch time."

Another less intense storm system was predicted for the same area Tuesday, but it should move out by Wednesday, NASA said.

Weather was reported better in the second and third orbit recovery areas—500 miles south of Bermuda and 800 miles southeast of Cape Canaveral, near Grand Turk Island. Moderate sea and wind conditions were forecast for second area and gentle winds and light seas for the third zone for Wednesday.

The outlook for the Cape Canaveral area on Wednesday was for clear to partly cloudy skies, with light winds and sea conditions.

The gloomy weather forecast came as Glenn planned to don his space suit for what he hopes will be his last make-believe trip around the world before the real thing. He was to run through a full 4-hour 50-minute simulated flight in the capsule.

With the towering Atlas missile and its complex Mercury spacecraft reported in go-condition for the flight, clouds and waves appear to be the only thing that could stand between Glenn and his oft-postponed rendezvous with the stars.

Clouds over Cape Canaveral could force another postponement, as they did on Jan. 27 just 20 minutes before takeoff. Heavy seas in the key recovery areas off Bermuda also could cause a scrub.

This time, however, weather forecasters are in a position to get the inside dope on worldwide weather conditions from outer space. Tiros IV, the weather satellite that went into orbit just a week after Glenn's last-minute postponement, is busy sending back televised accounts of cloud formations around the world.

"We regard Tiros IV as an important new addition to the Powers, spokesman for the Astronauts, who as usual was optimistic about getting the shot off as planned at 7:30 a.m. (EST) Wednesday.

Friendly and unruffled as always, Glenn showed no signs of strain from the long delays when he attended Sunday services at the Riverside Presbyterian church in nearby Cocoa Beach.

Relentless Floods Plague California

LOS ANGELES (AP)—Southern California's sixth day of saturation started spectacularly today as cloudbursts opened up on parts of the Los Angeles area, creating lakes up to seven feet deep.

There were flash floods in the Hollywood Hills and a house at 2934 Beachwood Dr. was torn loose from its foundation and pushed into the street.

Storm drain covers were popping open from excessive pressure in many parts of the city.

A woman at 656 Deep Dell Place in the Hollywood Hills reported water was rushing through her living room.

At the intersection of Sunset Boulevard and Pacific Coast Highway early this morning the water was seven feet deep.

It was four feet deep on Vermont Avenue between 88th and 90th streets in Los Angeles. It was over the rooftops of automobiles at some other points.

The police flood control office said all major streets in the Hollywood area were awash.

More than 20 deaths had been attributed to the storm—one of the heaviest in the area's history—before today's violent downpours.

Nearly eight inches of rain had fallen in Los Angeles since the storm started last Wednesday.

Two children died Sunday under tons of mud. An elderly man fell into a 55-foot well shaft and was believed dead. Three other persons were presumed drowned.

Earlier in the storm a boy drowned in a flood-control channel and a woman was crushed to death by a tree that had been undermined by rain.

Police blamed 15 traffic deaths on the storm.

Dams overflowed over the weekend sending water into some homes and imprisoning other residents on isolated knolls. Scores of major intersections were closed.

Residents of Fontana, east of Los Angeles, reported a damaging twister kicked up by winds accompanying the rain.

The weatherman said the storm should break today—as he said it was supposed to do both Saturday and Sunday.

More than seven inches of rain had fallen in Los Angeles. More than 20 inches fell at Juncal Dam in Santa Barbara County and several mountain areas reported 14 inches.

Season rainfall totals were running five inches above normal in the Los Angeles area, the first time they have been above normal in several years.

West Is Unlikely To Accept Summit Plea

By JOHN M. HIGHTOWER

WASHINGTON (AP) — Soviet Premier Khrushchev has proposed an 18-nation summit conference on disarmament to meet in Geneva in little more than a month. The West seemed certain to turn down the proposal, though a later summit session seems a definite possibility.

The Soviet news agency Tass announced Khrushchev's plan today. The proposal was contained in a letter to President Kennedy delivered at the State Department Sunday morning.

In the letter Khrushchev proposed that the 18-nation disarmament conference—scheduled to begin March 14 in Geneva—start work at the summit level.

It was understood that the session would be confined to the single subject of disarmament, based on a set of principles agreed to by the United States and the Soviet Union at the United Nations last September.

What stand the United States and its allies, and perhaps a number of non-aligned countries, will take in response to the Khrushchev proposal will be determined in urgent consultations expected to begin immediately.

The White House and State Department declined any immediate comment as word of the reported new Khrushchev maneuver quickly circulated through the capital.

There appeared to be no likelihood whatever that Kennedy would agree to a meeting with Khrushchev and other government chiefs at the outset of the March 14 talks.

The President often has said there must be adequate advance preparations for a summit conference. He told a recent news conference he did not think a meeting with Khrushchev would be advisable under present conditions.

However, if the Geneva disarmament group can make progress toward translating general principles of disarmament into concrete programs of action, there is reason to believe Kennedy might be willing to go to a summit meeting at a late stage of the negotiations. The Geneva group is to report to the United Nations June 1.

The new Soviet proposition reportedly was delivered when Mikhail N. Smirnovsky, ranking official at the Soviet Embassy, met Sunday morning with Secretary of State Dean Rusk at the State Department. Smirnovsky reportedly gave Rusk a seven-page letter from Khrushchev addressed to Kennedy.

Rusk immediately got in touch with the President, who was spending the weekend at Middleburg, Va. Late in the afternoon Rusk called in the ambassadors of Britain, France, Italy and Canada.

The Khrushchev letter is said to have been sent in reply to a proposal which Kennedy and British Prime Minister Harold Macmillan made to him last Thursday. It called for the Geneva meeting to be opened by foreign ministers of the United States, Britain and the Soviet Union.

In effect, Khrushchev raised the bid by suggesting that the 18-nation session be opened not by foreign ministers but by heads of government.

The Soviet leader is reported to have told Kennedy that the issues involved in disarmament were far too serious to be left to "bureaucrats"—by which he made clear he meant the foreign ministers.

THREE CAR SMASH HOSPITALIZES TWO TEENAGERS—This auto driven by Tommy Campbell, 18, of Rt. 2 was involved Sunday night with another driven by Winona McClanahan, 17, and one driven by James Alfred Shipman. Troy Campbell, 14, brother of Tommy, was hospitalized. He was Barbara Sue Garrett, 15 a passenger in the McClanahan car. Carl Campbell, 15, also a brother of Tommy had some teeth knocked out but was not hospitalized. Bolger Ambulance Service took the injured to Cogdell Hospital where their condition was described as good.

Fortune In Stolen Gems Recovered

FORT LAUDERDALE, Fla. (AP)—Federal agents announced the recovery today of $1,750,000 in gems stolen from a Pompano Beach jewelry store and called it one of the largest gem theft recoveries in the history of the country.

Wesley G. Grapp, chief of the FBI office in Miami, said the recovery represented the bulk of the gems stolen Saturday in a daylight holdup. Total loss in the robbery was not established.

Grapp said the gems were found when agents searched a rental automobile used by one of the robbers.

Also found in the car, Grapp said, were five loaded revolvers, three walkie-talkies, five sets of handcuffs and ammunition for the pistols.

Police held three men and two women on charges stemming from the robbery. Two other men were being sought.

Charged with robbery and held on $50,000 bond each were men identified as Paul Walter Panczko, 38, Chicago; Richard Willard Kay, 38, Three Oaks, Mich.; and Edward H. Cook, 36, Oak Lawn, Ill.

The women, held on $25,000 bond each, were booked as accessories. They were identified as Betty Jean Moody, 31, Riverdale, Md.; and Mary Blanton, 33, Miami Beach, Fla.

Harlin Infant Service Set

Funeral services for Hollye Reneau Harlin, one-month-old daughter of Mr. and Mrs. Robert L. Harlin, 7710 Azalea St., Houston have been set for 2 p. m. Tuesday.

The infant died at the home at 4:30 a.m. Sunday. Paternal grandparents are Mr. and Mrs. Dave Harlin of Snyder, and her maternal grandmother is Mrs. Veda Harless of Snyder. The child's mother is the former Miss Patsy Harless of Snyder.

Services will be held at the First Christian Church with the Rev. Marvin Rogers, retired Methodist minister officiating. He will be assisted by the Rev. Alan Lynch, pastor of the First Christian Church. Burial will be in Snyder Cemetery under the direction of Bell Funeral Home.

Dice celery fine and add to creamed chicken, ham or eggs for a crisp texture contrast.

THE SNYDER DAILY NEWS

Published Sunday morning and each evening except Saturday by the Feather Printing and Publishing Co., Inc., at Snyder Texas.

Entered as second-class matter at the Post Office at Snyder, Texas.

HERBERT FEATHER, Publisher.

SUBSCRIPTION RATES: By Carrier in Snyder 35 cents per week, $1.50 per month. By mail in Scurry and adjoining Counties, one year $5.85. Balance of Texas, one year $12.50. All other States $15.00.

MEMBER OF THE ASSOCIATED PRESS

The Associated Press is exclusively entitled to use for republication all news dispatches in this newspaper, also local news published herein. All rights reserved for republication of special dispatches.

Any erroneous reflection upon the character, standing, or reputation of any person, firm or corporation which may occur in the columns of THE SNYDER DAILY NEWS will be gladly corrected upon being brought to the attention of the management.

The publishers are not responsible for copy omissions, typographical errors or omissions, errors that may occur other than to correct in the next issue after it is brought to their attention.

All unsolicited articles, manuscripts, copy and pictures sent to the office of publication are sent at the owner's risk and The Snyder Daily News expressly repudiates all liability as responsible for their safety or return.

TODAY'S MARKETS

FORT WORTH (AP) — Cattle 1,700; calves 200; standard and good steers 23.00; good heifers 23.00-23.50; cows 14.75-17.00; standard and good calves 21.50-23.50; good feeder steers 23.00-24.00; good and choice 25.00; medium 20.00-22.00; good and choice steer calves 22.00-27.00; common and medium 18.00-23.00; good and choice heifer calves 21.50-24.00.

Hogs 700; top 17.25-18.00.

Sheep 4,800; lambs 15.50-16.50; shorn 13.00-15.25; good and choice yearlings 12.50-13.00; ewes 7.50-8.25.

NEW YORK (AP)—Cotton was 15 cents a bale lower at noon today. March 33.75, May 34.45, July 34.75.

STOCK AVERAGES

Compiled by The Associated Press

	Indust.	Rails	Util.	60 Stks.
Prev. day	675.8	128.5	138.9	261.1
Week ago	671.1	126.8	138.4	258.6
Month ago	668.4	125.6	138.0	257.2
Year ago	653.9	120.3	120.2	231.9

CHICAGO (AP)—Butter unchanged. 93 score AA 59½. Eggs unchanged to 1½ lower. A whites 35½; mixed 35; medium 34½; standards 32½.

Say Surplus Must Be Sold Off Slowly

WASHINGTON (AP)—The government's excess hoard of strategic materials will have to be sold slowly—perhaps over 10 years—to avoid a stunning shock to the economy, say senators who have scanned secret reports.

The question of disposal likely will be one of the major problems of a Senate subcommittee preparing to act on President Kennedy's order for an inquiry into stockpiling.

And the stockpile's two giants—aluminum and rubber—probably will get most of the attention.

Informed senators noted that a decision made in the Dwight D. Eisenhower administration — and concurred in currently by Kennedy—to cut the strategic requirement from a five-year supply to a three-year one contributes to the excesses.

The more than two million tons of aluminum and million tons of rubber presumably could be sold for a profit at present prices, providing a way would be worked out for gradual disposal.

If such heavy amounts of aluminum and rubber were thrown on the market in a relatively short time, it probably would drive down prices. This would hold true for other stockpile materials. A quick sale also might choke industries which supply the materials.

The amount the government spent for all raw materials—including some not regarded as strategic—was fixed by senators at more than $9 billion.

Krush Calls Again For Peace Treaty

BERLIN (AP)—Soviet Premier Khrushchev has called again for a peace treaty with Germany but still without setting any date for it.

In a greeting to a meeting of the society for German-Soviet friendship in East Berlin which ended Sunday he said: "The struggle for the conclusion of a German peace treaty, and on the basis of it, the normalizing of the situation in West Berlin, has at this time become the supreme concern of international political life. The success of this struggle will have a powerful significance for the solidifying peace in Europe and in the whole world."

If I were a King
And had a Queen
Who had a Son and Heir—
I'd pick up every
Flower in Hinshaw's
To Grace the Royal Pair.

SPENCE

Continued From Page 1

the district assisting in the presentation were O. H. Ivie, assistant general manager, Ed Reed, Midland hydrogollgist who conducted the studies, and Paschall Odom, Big Spring, engineer for the district.

A decision probably will not be given for about six weeks, examiner Fred Young said after Friday's session. In contested hearings, a full transcript must be made and presented to the commission.

Dr. John Brand, a Texas Tech geology professor, testified that natural pollution is contributing more than oilfields to the salt in the water. On rebuttal by the district, he said that his opinion was based on rock or soil samples in four areas, all above the Ira bridge, and that he saw no evidence of salt beds.

Willard Gladson, Snyder drilling contractor, estimated that 25 to 50 per cent of the wells in the fields in the two counties would be shut down if the commission approves the district's request for production to be halted until satisfactory disposal is made of the salt water.

Lloyd Holley and E. A. Crowder, ranchers, testified that the river had been salty prior to oilfield development. Holley said he had seen 12 cows die in 1912 from drinking river water, but on cross examination he said he had no tests to establish that it was salt that caused the loss. Crowder said he had seen fish die in the river during dry spells. Ed Reed testified for the district that what the witness frequently saw and popularly thought to be salt was in reality calcium sulphates. The sulphates, based on repeated analyses, are of a relatively small quanity and are manageable, whereas the salt content in the stream is not. Hoyle Carey, Scurry rancher, filed an affadavit that he had hauled water from the Trevy Crossing (now FM 2068) on Bull Creek for domestic purposes until after 1938 when it became salty. This coincided with the development of the Sharon Ridge field.

C. C. McFarland, Midland, representing Pierson & Seibert, said the company had developed facilities for reinjection below 4,000 feet and that only a fractional part of the reinjection capabilities were being used. Other operators would be welcomed, he said.

Graham Preaches To 15,000 In Peru

LIMA, Peru (AP) — Billy Graham preached to 15,000 Peruvians in a bull ring Sunday night and afterward hundreds came forward in answer to his call to make "decisions for Christ."

The mayor of Graham's home town, Stanford Brookshire of Charlotte, N.C., attended the service with a delegation of 25 business leaders and officials who are on a good-will mission to Peru.

CANYON
DRIVE-IN
Ph. HI 3-7212 Big Spring Hwy.
Open 6:15 — Show Starts 7:00
FIRST RUN SNYDER!
"SUSAN SLADE"
With Troy Donahue
And Connie Stevens
2nd. FEATURE
"JOE DAKOTA"
Western In Color With
Jock Mahoney

Report Ike Favors Young Candidates

By JACK BELL

WASHINGTON (AP) — Former President Dwight D. Eisenhower is reported to have told Republicans he has no intention of campaigning for "old men" in this year's elections.

Eisenhower, who is 71, was represented as pressing party members to work for the nomination of young candidates for governor and Senate and House seats. Some confidantes quoted him as saying he wanted no "gray-haired old men" running on the GOP ticket if it could be helped.

This serve-the-youth movement apparently led the former president into some difficulties in his adopted state of Pennsylvania. He convinced Sen. Hugh Scott in a telephone conversation that Scott ought to make himself available for the party nomination for governor.

Scott reported that Eisenhower said he could support actively a ticket on which Scott was a member but could not campaign for a ticket on which Judge Robert E. Woodside of the State Superior Court would run for governor and Rep. James E. Van Zandt would oppose Sen. Joseph S. Clark, a Democrat for the Senate seat. Somehow the word got out that Eisenhower considered this a "miserable ticket."

What was reported was that Eisenhower said privately that he thought the Woodside-Van Zandt ticket too old. Woodside is 57; Scott is 61 but looks younger.

Subsequently Eisenhower felt constrained to say in a telegram to Van Zandt, who is 63, that what he had said was not "in any way intended as personally derogatory to you."

Whatever happens in Pennsylvania, Eisenhower has some comparatively youthful candidates going for him in several states.

He didn't have to urge Gov. Nelson A. Rockefeller, who is 53, to seek re-election in New York. But he encouraged Fred A. Seaton, 52, his former secretary of interior, to seek the Nebraska governorship.

The former president was one of those who helped convince former Vice President Richard M. Nixon, who is 48, that he ought to run for the Republican nomination for governor in California.

Eisenhower also had a potent influence on the decision of George Romney, American Motors president, to run for the GOP nomination for governor in Michigan. Romney is 54.

Politicians generally think that Nixon, Romney and Scott might figure in the 1964 scramble for the Republican presidential nomination—provided they can get elected to state office, along with Rockefeller and Sen. Barry Goldwater of Arizona, who is 53.

Nixon is considered a draft possibility. Romney is regarded as a potential dark horse. Scott would present an even darker hue in the latter category, but would not be counted out because of his extensive acquaintance with the party organization as a former chairman and former counsel of the Republican National Committee.

No Break In Warm, Dry Spell Sighted

By The Associated Press

Warm, dry weather held on throughout Texas with no break in prospect Monday.

Except for morning fog at a number of points and high thin clouds elsewhere over South Texas, the skies were clear everywhere in the state. It was foggy around Alice, College Station, Corpus Christi, Houston, Lufkin and San Antonio.

Temperatures before daybreak ranged from 44 degrees at Dalhart up to 65 at Brownsville.

Sunday's top marks varied from 67 degrees at Galveston to a hot 92 at Childress. The highs set records in the north and west part of the state. Amarillo and Lubbock registered 85, the warmest ever in February, and Wichita Falls equalled its top mark for the month with an 88.

Gusty winds whipped fires through powder dry grass and brush in a number of areas Sunday.

One blaze destroyed a garage and damaged the roofs of three homes and a church parsonage at Bonham in North Texas, and another razed a home near Irving, between Fort Worth and Dallas.

Firemen battled for hours before halting flames which roared within 2½ miles of Edna and blackened several areas near Victoria in South Texas.

The Weather Bureau predicted clear to partly cloudy skies and more summery temperatures in all areas, with readings as much as a dozen degrees above normal the next five days.

Except for widely scattered showers in extreme Southwest Texas, there was no mention of rain the next couple of days. A long range forecast held out hope for a few scattered showers in North Central and Northeast Texas about midweek.

Prince Charles Has Emergency Operation

LONDON (AP) — Queen Elizabeth II broke a brief vacation at Windsor Castle today to go to the bedside of her son Prince Charles who was rushed to a hospital during the night for an emergency appendectomy.

A hospital bulletin said the 13-year-old heir to the throne was comfortable after the operation and his condition was satisfactory.

Sentence Given In District Court

Wilbert Nelson Peebles pleaded guilty in 132nd District Court this morning to a charge of DWI.

He was assessed a sentence of two years. The sentence was probated.

He had also been charged with leaving the scene of an accident. That charge was transferred to County Court.

SENTELL
INSURANCE AGENCY

Brownfield Bldg. HI 3-3791

Complete Insurance Service Offered . . . through the best stock companies available.

Don't wait, keep pace, call your independent agent for a complete analysis of your property insurance needs.

Formerly Holcomb Ins.

DAVE LIVINGSTON

Livingston To Speak At K&F Session

A rare combination of humor, a serious interlude about how people in other parts of the world live, love, and work, and how our "Foreign Aid" program— from the agricultural side is working, is the bit to be offered members of the Knife and Fork club meeting Tuesday evening at the Country Club.

Doing the honors will be Dave Livingston who has been called "America's Funniest Farmer," but who at the same time has been called to Washington to appear before the agricultural committee to give his views on the Soil Bank and other governmental promotions in the agricultural field.

Dave Livingston, and Mrs. Livingston just completed a world trip. Mainly it was to see their two sons who are missionaries in Korea. At the same time they investigated agricultural operations in many countries—examined the results of our foreign aid—and generally had a mighty good time, too.

There's no doubt about Livingston being a farmer. He owns and operates a farm of 730 acres of lush land in Washington County, Iowa. Perhaps it would be more accurate to report he owns 730 acres, and operates that part of it that the government will permit.

In addition he makes about 50 speeches a year—some of them at places he has been before—and finds time to be active in a lot of civic things including the teaching of a Sunday School Class.

On the side, he works as a public relations specialist for Charles Phizer & Company, which pays him an annual stipend and from which he has acquired the nickname "Terryamycin Dave".

Knife and Fork Club members may still make late reservations by phoning HI 3-4198.

HOSPITAL NOTES

SNYDER HOSPITAL

ADMISSIONS: Cora Golden, Dublin, Tex.

TOP TV TONIGHT

By BUD EVANS

9:00 CBS "Heuessey". Guest star Jaye P. Morgan portrays an unusual girl singer who meets Chick Henessey at a San Diego party and gives the young Navy doctor a new outlook concerning people less fortunate than himself. Miss Morgan sings an original song by James Komack, who wrote the episode, while she entertains at the party.

OTHER HIGHLIGHTS

6:30 ABC "Cheyenne Show". Bronco Layne, trailing bank bandit Mike Bestor, finds him conveniently working in a children's home while hiding from both the law and the outlaw band he had doublecrossed.

7:00 CBS "Pete and Gladys". Gladys' refusal to endorse a hair dryer attachment brings a flood of the company's sales literature down on the Porter household and jeopardizes Pete's job. Richard Deacon and Tol Avery are featured as the promotion manager and company president.

7:00 NBC "National Velvet". John Hadley loses a race astride King—proving Velvet's contention that it takes patience and practice to become an expert rider. Ricky Kelman and Richard Correll are featured.

7:30 ABC "The Rifleman". Acting deputy Marshal Lucas McCain kills a bank robber and a bounty hunter tries to claim the robber's body before McCain discovers the dead man has a price on his head. Robert Culp is guest star in "The Man From Salinas".

7:30 CBS "Window on Main Street". Author Cameron Garrett Brooks is shaken to learn that a psychic phenomenon described in one of his novels is not pure fiction but has actually been experienced by a young lady in Millsburg, disrupting her romance.

8:00 NBC "87th Precinct". Detectives Haviland and Kling investigate the mysterious shooting of a policeman's bride and, after questioning several ex-convicts, find that only a ten-year-old boy can give them a clue. Ed Nelson and Della Sharman are featured with Roger Mobley.

8:00 CBS "Danny Thomas". Although there is nothing particularly funny about a P.T.A. meeting, Danny thinks there should be and when his wife is chosen entertainment chairman for the next meeting, Danny is given his chance to try to prove his theory.

9:00 ABC "Ben Casey" brands a staff physician incompetent to practice after the latter makes an incorrect diagnosis and prescription for a young novice nun. Alfred Ryder and Ed Begley are featured with Nancy Rennick in "Victory Wears a Cruel Smile".

9:00 NBC "Thriller". A woman kills her father-in-law but manages to make her husband believe that he did the killing in self-defense. Audrey Dalton, Denver Pyle and Warren Oates are seen.

Next time you cooking spilt peas for soup, add a piece of salt pork.

BACKACHE & NERVE TENSION
SECONDARY TO KIDNEY IRRITATION
After 35, common Kidney or Bladder Irritations often occur and may make you tense and nervous from too frequent, burning or itching urination both day and night. Secondarily, you may lose vigor and suffer from Headaches, Backache and feel old, tired, depressed. In such irritation, CYSTEX usually brings fast, relaxing comfort by curbing irritating germs in urinary tract and kidneys and by giving analgesic pain relief. Get CYSTEX at druggists. Cheer up and feel better fast.

From me to you
A DAILY VIEW
Rev. R. Charles Spivey

"Hear, O sons, a father's instruction, and be attentive, that you may gain insight; for I give you good precepts: do not forsake my teaching."

Proverbs 4:1 (read verses 1-5)

From the beginning of time, I suppose, fathers have thought that their sons were not being attentive to their insight. There are many ancient writings in which elders say that the world surely must be coming to an end since young people do not listen to their fathers. It is unfortunately true that many young people will not listen to anyone; in fact are insolent with anyone who dares to discipline them, or advise them. Our fathers who have experienced life for a much longer time than we, can help us and advise us about pitfalls along the way.

But, there is another side of the coin. The scripture says, "I give you good precepts." If we elders are going to gain the respect of our value—good precepts that will really help them. There is nothing of more value that we can give them than our faith in Jesus Christ.

First Persbyterian Church

Mark W. Anderson, President

TUESDAY TELEVISION

	KRBC Abilene Ch. 9, SCAT 4	KMID Midland Ch. 2, SCAT 2	KCBD Lubbock Ch. 11, SCAT 6	KPAR Sweetwater Ch. 12, SCAT 3	KEDY Big Spring Ch. 4	KDUB Lubbock Ch. 13, SCAT 8
6 :00 :15 :30 :45	Continental Classroom	6:28 Morn. Devot. Continental Classroom	Continental Classroom "	6:10 Sign On Farm Rpt. News College Of The Air	6:10 Sign On Farm Rpt. News College Of The Air	6:10 Sign On Farm Rpt. News College Of The Air
7 :00 :15 :30 :45	Today " " "	Today Show " " "	News, Farm Rpt & Wthr Today "	Cartoons " " "	Cartoons " " "	Cartoons " " "
8 :00 :15 :30 :45	" " " "	" " " "	8:25 News Today "	Captain Kangaroo " Debbie Drake	Captain Kangaroo " Debbie Drake	Captain Kangaroo " Debbie Drake
9 :00 :15 :30 :45	Say When " Play Your Hunch	Say When " Play Your Hunch	Say When " Play Your Hunch	Calendar " I Love Lucy "	Calendar " I Love Lucy "	Calendar " I Love Lucy "
10 :00 :15 :30 :45	Price Is Right Concentration	Price Is Right Concentration	Price Is Right Concentration	Video Village Surpr. Package 10:55 News	Video Village Surpr. Package 10:55 News	Video Village Surpr. Package 10:55 News
11 :00 :15 :30 :45	Truth or Consequence Could Be You 11:55 News	Your First Impression Truth-Consequence 11:55 News	First Impression Truth-Consequence 11:55 News	Love of Life Camouflage "	Love of Life Camouflage "	Love of Life Camouflage "
12 :00 :15 :30 :45	News & Wthr Devotions Cartoons "	Hwy. Patrol " Burns & Allen "	News, Mkt. Wthr Com. Closeup Award Theater "	News & Wthr 12:20 Allene As The World Turns	News & Wthr 12:20 Cartoons As The World Turns	News & Wthr Home Dem. Day As The World Turns
1 :00 :15 :30 :45	Jan Murray Show Loretta Young	Jan Murray Show " Loretta Young	Jan Murray " News Loretta Young	Password " Houseparty "	Password " Houseparty "	Password " Houseparty "
2 :00 :15 :30 :45	Young Dr. Malone Our Five Daughters	Young Dr. Malone Our Five Daughters	Young Dr. Malone Our Five Daughters	Millionaire " Verdict Is Yours	Millionaire " Verdict Is Yours	Millionaire " Verdict Is Yours
3 :00 :15 :30 :45	Make Room For Daddy Here's Hlywd 3:55 News	Make Room For Daddy Here's Hlywd. 3:55 News	Make Room For Daddy Here's Hlywd. 3:55 News	Brighter Day Secret Storm Edge Of Night "	Brighter Day Secret Storm Edge Of Night "	Brighter Day Secret Storm Edge Of Night "
4 :00 :15 :30 :45	Command Presentation " "	Dimensions " Komic Karnival	Child's World Wild Bill Hickok	Yours For A Song Cartoon Circus	Cartoons Sugar & Spice Cartoon Circus	Yours For A Song Cartoon Circus
5 :00 :15 :30 :45	" " Yogi Bear "	Deputy Dawg Heckle & Jkl Mr. Magoo Huntley-Brkly	Comedy Carrousel Yogi Bear "	Texan " News & Wthr Doug Edwards	Texan " News & Frazr Doug Edwards	Texan " News & Wthr Doug Edwards
6 :00 :15 :30 :45	News & Wthr Huntley-Brkly Laramie "	News, Mkt. & Weather Laramie color "	News, Wthr Huntley-Brkly Laramie color "	Dick Van Dyke Bugs Bunny "	Pete & Gladys " Bugs Bunny "	Pete & Gladys " Bugs Bunny "
7 :00 :15 :45	" " Alfred Hitchcock	" " Alfred Hitchcock	" " King of Diamonds	The Flintstones Doble Gillis "	The Flintstones Doble Gillis "	The Flintstones Doble Gillis "
8 :00 :15 :30 :45	Dick Powell " " "	Dick Powell Show " "	Dick Powell " "	Red Skelton " Donna Reed Show	Red Skelton " Donna Reed Show	Red Skelton " Donna Reed Show
9 :00 :15 :30 :45	Caln's 100 " " "	Untouchables " " "	Shannon " Alfred Hitchcock	Gary Moore Show " "	Gary Moore Show " "	Gary Moore Show " "
10 :00 :15 :30 :45	News & Wthr Jack Paar Show "	News & Weather Jack Paar Show "	News, Weather, Sports Jack Paar "	News & Weather Adventures In Paradise "	News & Weather Adventures In Paradise "	News & Weather Adventures In Paradise "
11 :00 :15 :30 :45	" " " "	" " " "	" " " "	" " "M" Squad "	" " "M" Squad "	" " "M" Squad "

SWEETHEART NAMED—The Snyder Country Club was bedecked with a beautiful decor of red and white, carrying out a Valentine theme when the Gay 20 Club held their annual Valentine dance Saturday evening. Refreshments of miniature doughnuts, cookies and punch was served from an attractive table, carrying out the theme of red and white in the setting and refreshments. Highlight of the evening festivities was the naming of the Valentine Sweetheart, Mr. Bax Callaway. Pictured above as he was receiving his title are, left, Janie Crowder, date of the sweetheart, Bax Callaway and also a club officer, and Joyce Langridge, president of the club, presenting the honoree with a gift.

School Menu

TUESDAY

Salisbury Steak with Gravy
Buttered Rice
Mixed Greens
Hot Rolls & Butter
Lettuce Wedge with Dressing
Fresh Fruit
Milk

WEDNESDAY

Fried Chicken with Gravy
Whipped Potatoes
Buttered Squash
Hot Rolls & Butter
Cranberry Salad with Apples and Oranges
Jello
Milk

THURSDAY

Barbecue on Bun
Potato Salad
Buttered Cabbage
Celery Sticks
Peanut butter Chewies
Milk

FRIDAY

Tuna Sandwiches
Vegetable Soup
Crackers
Cheese Slices
Frosted Cake
Milk

Cygnet Club Members Receive Various Awards

The Cygnets (Little Swans) Club met at the Lambert Dance Studio on Feb. 8 at four o'clock.

Awards were presented as follows:

Group one: Julie Newsom, first all round in tap-ballet-modern; Paula K. Redwone, first in ballet; Nancy Vaughn, first in tap; and Margaret Byers, first in modern.

Group two: Lessia Loving, first in modern; Patsy Burney, first in ballet; Janet Early and Kay Stone, tie for first in tap and modern.

Group three: Kathlene Pitman, first in ballet; Yvonne Rice, first in tap; Cynthia Pitman, first in modern; Shawna Browning and Kathie Martin, most improved.

New members of the Club are Jamie, Steve and Paul Norred.

Mrs. Lambert served ice cream cones to twenty-four members who were present.

WOMEN'S CALENDAR

MONDAY

Stanfield P-TA meets at 7:30 p. m. in school cafeteria.

Central Elementary P-TA meets at 3:45 p.m. Program on "The Home is Community Strength". All members urged to attend.

East Elementary P-TA meets at 7:30 p.m. 175 students and their directors, Mrs. James Liner and Mr. E. J. Moore will present a special program on "Our America", the America heritage in folk games.

West Elementary P-TA will meet at 7:30 p.m. in Travis Jr. High auditorium. Program to be given by Mrs. J. M. Kayser music department. Everyone invited to attend.

TUESDAY

Business and Professional Womens regular business meeting at Martha Ann Woman's Club. Sadie Longbotham, hostess.

Atheneum Study Club, 3:45 p.m. at Martha Ann Clubhouse. Mildred Hurst, hostess.

Woman's Culture Club, 2:30 p. m. at Martha Ann Woman's Club. Mrs. T. W. Pollard, hostess.

Alpha Study Club, 3:30 p.m. at Martha Ann Woman's Club. Mrs. Wilson Connell, hostess.

Band banquet at Snyder High School cafeteria.

Snyder Beauticians Unit 77 meets at the Village at 7:30 p.m. Latest hair styles from Dallas show to be demonstrated.

Scurry County Registered Nurses Club meets at 7:30 p.m. in Cogdell Hospital dining room. Dr. Ben Moore, guest speaker.

WEDNESDAY

Cosmorama Club meets at Martha Ann Clubhouse with Mary Lois Wilson and Jeanne Bullard, hostesses.

St. John's Episcopal Church women meet at 9:15 a.m. at the home of Mrs. Charles McCaleb, 2906 Thirty-fourth Street. Program on holy matrimony by Mrs. Bob McAlister.

THURSDAY

Ira P-TA meets for regular business meeting.

Eastern Star Chapter No. 450 meets at 7:30 p.m. in Masonic hall. Pauline Boyd, Pauline Landrum, Bird Wade, Lorene Boss, Ida Henderson and Etna Terry, hostesses.

Family night at Snyder Country Club.

American Association of University Women meets at county extension office at 7 p.m. Miss Ruby Butts, hostess. Elizabeth Beavers, program chairman.

VFW Auxiliary And Post Have Catfish Supper

The Veterans of Foreign Wars Ladies Auxiliary met with the post members last week for a catfish fry. They report an enjoyable evening of various foods, cake, pies and coffee.

The Post and Auxiliary will have regular suppers on meeting nights to encourage new and old members to pay their dues.

The Auxiliary has an added attraction for members paying their dues now. They are covered by an insurance policy for the nine dreaded diseases, including cancer.

Nurses Club Set Meeting For Tuesday

The Scurry County Registered Nurses Club will meet Tuesday evening at 7:30 in the dining room at Cogdell Memorial Hospital.

The theme of the program will be "Psychological Problems in Children". Dr. Ben Moore will be the speaker and the film "When Shyness Becomes a Psychological Problem" will be shown.

Hostesses for the meeting will be Bernice Gowens, Nell Spence, Melba Lentz, Gwen Groves, Nora Carter, and Oma Lee Spears.

Cook pitted dates until thick with a little brown sugar and orange juice. Add grated orange rind. Use as a filling or oatmeal cookies.

If I were King
And knew a Queen
Whose love was not quite mine —
I'd order Flowers
From Hinshaw's each Day
to surely make her mine

Three More County Girls Are Named

Three more Scurry County girls have been announced as winners in their schools for the 1962 Betty Crocker Search for the American Homemaker of Tomorrow, thus becoming eligible for one of 102 scholarships which total $110,000.

They are: Anna Lousie McDanial of Fluvanna High School; Ronda Kay Glass of Hermleigh High School, and Brenda Darlene Sorrells of the Ira High School.

Having received the highest score in their schools in the knowledge and attitude test on homemaking given senior girls Dec. 5, the winners now will have their papers entered in competition with those of winners in other high schools of the state for state honors.

The State Homemaker of Tomorrow to be named in the spring, will receive a $1,500 scholarship from General Mills, sponsor of the program. A $500 award will go to the second highest ranking state Homemaker of Tomorrow.

Later, State Homemakers of Tomorrow with their advisors will enjoy an expense-paid educational tour of New York City, Washington, D. C., and Colonial Williamsburg, Va., to culminate with the naming of the 1962 All-American Homemaker of Tomorrow May 3 at a banquet in Williamsburg.

The national winner's scholarship will be increased to $5,000, with second, third and fourth place winners receiving $4,000, $3,000 and 2,00 scholarships, respectively.

The 1962 search reached another all-time high in enrollment, with 406,132 girls in 12,874 schools participating. In the eight years since the program started, more than two and a half million girls have enrolled, and, including this year, scholarship awards will total more than three quarters of a million dollars.

Buttered Dilly Beans

1 pound snap beans
1 cup boiling water
Salt
2 tablespoons butter or margarine
¼ teaspoon dill seed

Cut ends from beans; scrub in cold water. Cook rapidly in a covered saucepan with the water and ½ teaspoon salt just until tender-crisp — 10 minutes or longer; lift cover a few times to help beans stay green; drain. Slowly heat butter with dill seeds just until butter begins to brown; mix with beans. Makes 4 to 6 servings.

Know how to remove ice cream that has been packed into a large mold and frozen? Loosen the sides of the ice cream with a cold knife, then dip the mold quickly into lukewarm water. Wipe the outside of the mold with a dry cloth and unmold.

If You Were Born after 1881 . . .

. . . let us tell you how you can still apply for a $1,000 life insurance policy (issued up to age 80). You may carry the policy the rest of your life to help ease the burden of final expenses on your family.

No one will call on you. You handle the entire transaction by mail with OLD AMERICAN, the company which helped pioneer insurance for senior Americans.

Tear out this ad and mail it today with your name, address and year of birth to Old American Insurance Co., 4900 Oak, Dept. LG242B, Kansas City, 12, Mo. No obligation!

Science Shrinks Piles New Way Without Surgery Stops Itch—Relieves Pain

New York, N. Y. (Special) — For the first time science has found a new healing substance with the astonishing ability to shrink hemorrhoids, stop itching, and relieve pain — without surgery.

In case after case, while gently relieving pain, actual reduction (shrinkage) took place.

Most amazing of all—results were so thorough that sufferers made astonishing statements like "Piles have ceased to be a problem!"

The secret is a new healing substance (Bio-Dyne®)—discovery of a world-famous research institute.

This substance is now available in suppository or ointment form under the name Preparation H®. At all drug counters.

HOSTESSES—This group of young ladies were hostesses to a Valentine party for approximately 60 seventh grade students Friday evening at the Snyder Country Club. The active group was a treat to see, all decked out in party finery, and manners that would gladen the heart of any parent. From left they are: Linda Thompson, Christi Devers, Barbara Crowell, Mary Wilson, Glenda Feather and Vanna Butler. Parents of the hostesses were chaperons.

Millions Of Teen-Agers Subsist On Sub-Par Diets

Millions of teen - age boys and girls today are subsisting on diets which are below par, according to an article in the December issue of Today's Health, a publication of the American Medical Association.

About six out of every ten girls and about four out of every 10 boys in the 13-19 age group are now on diets which should be improved. They need to increase their daily intake of calcium, iron and vitamin C, the article states.

Careful studies of the eating habits of American teen - agers have shown that millions of them are dragging their feet when it comes to eating for better health, vitamins, and over - all physical competence.

These nation - wide nutritional surveys have shown that large numbers of teen - agers fail to achieve the daily dietary allowances for vitamins, minerals, protein and other essential nutrients, recommended by the Food and Nutrition Board of the National Research Council.

In addition to the nutrient lacks reported in this article, other surveys have indicated that teen-agers often have inadequate intakes of vitamin A, D, and B-1.

"The deterioration of eating habits in so many adolescents can have serious results in terms of growth, emotional stability and preparation for the physical responsibilities of adulthood," states the article.

The reasons for this serious dietary problem are many. "Generally, the adolescent abandons to a greater or less degree his family's eating habits in protest against parental control." Other reasons cited, "the huge amounts of food eaten as snacks which are often chosen without consideration of nutritive value; the tendency to follow fads in eating . . ., the tensions of adolescence; and the passion to conform to the eating habits of the gang . . ."

Although the teen-agers often are aware of the effects of malnutrition in undeveloped countries throughout the world, this condition has only a passing interest to them in their own lives.

The article states that "it is difficult for young people in America, with its abundance of food of all kinds the year 'round, to visualize the consequences of poor eating habits and malnutrition."

As a practical interpretation of the effects of a poor diet, teen-agers should be made aware that the amount and kinds of food they eat will be a major factor in attaining the fitness they seek. For the teenage girl, fitness means good looks and figure, clear skin, attractive personality, and vivacity. For the boy, fitness means physical development, stamina, alertness and the ability to win in both studies and games.

Beef Sausage Loaf

1 pound ground chuck beef
½ pound pork sausage
1 egg
1 medium onion, finely grated (pulp and juice)
1 small clove garlic (crushed)
2 tablespoons minced parsley
2 tablespoons chili sauce

Mix together the beef, sausage, egg, onion, garlic, parsley and chili sauce. Pack into a loaf pan (about 8 by 4 by 3 inches). Bake in a moderate (350 degrees) oven 60 minutes. Allow loaf to stand about 10 minutes to absorb some of the juices before turning out and slicing. Makes 6 servings.

If I were King
and loved a Queen
who dwelt Too-Far away—
I'd call Hinshaw's
and order Flowers
Delivered every day.

Snyder Drugs
Big Spring Hwy. Phone HI 3-5333

You Can Save More Than The Cost Of Your Newspaper On Food Alone!

The wise management of household funds is mostly a matter of knowing what, when and where to buy to your best advantage. This calls for accurate, up-to-the-minute information, which you can get most conveniently in your newspaper. You can save more than the cost of your newspaper on food alone. You know it's true if you shop by the ads. YOU may even save much, much more.

If you lead a busy life, shopping the ads before you shop the stores saves you time as well as money. And time, to most of us, is a precious item these days.

And by keeping an eye on the Want Ad columns you can find the first news of the best buys in practically everything your family needs or wants. The more you know about price trends and values, the better you can buy.

Saving you time and money are just two of many ways The Snyder Daily News helps you to live better.

YOUR NEWSPAPER IS STILL THE BEST BUY ON THE AMERICAN MARKET

Snyder Daily News

HE HAS PRETTY WELL SECURED HIS BURDEN

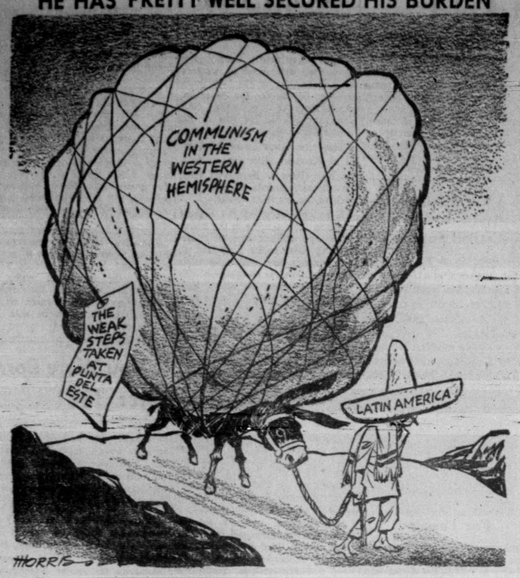

Krush's Daughter In Mink Coat Worthy Of Analysis

BY INEZ ROBB

Never before in the history of the world have the auguries, no matter how slight, been examined with such minute care for their political significance as in our day.

It is an old gag that if and when Khrushchev sneezes, the satellites rush for Kleenex. But in the West we call in the chest and bronchial specialists, not to mention the witch doctors, to parse the meaning and wring the last drop of significance from that sneeze as it might affect the destiny of the world.

Was the sneeze real? A fake? Did he get a little pepper up his nose? Rose fever? Hay fever? An allergy? What do the demonologists say? Not even at Delphi or among the high priests in the Roman Forum were the tea leaves read with such avidity as they are today for any slightest change in the Communist mores.

So it amazes me that the cosmic columnists, all tea leaf specialists, have failed to diagnose an immensely significant portent that passed right under their respective noses in Washington, D. C. I have been waiting patiently for their expert diagnosis of the political significance of the White House appearance of Rada Khrushchev Adzhubei, own daughter of Nikita, in a magnificent full-length, darkly beautiful mink coat.

That the daughter of the king of the proletariat should own and wear the chief status symbol of capitalist-imperialist society is surely fraught with significance. If the cosmic columnists were really on their toes, you and I would know by this time what impact Rada's mink will have on the Berlin situation, the Laotian impasse, the Congolese mess, disarmament and future atomic testing.

Can Rada's mink coat be interpreted as her father's pledge that come the real consumer's revolution in the U.S.S.R., all women shall wear mink and like it? Or did Rada's hankering for a mink coat simply wear down Daddy and her husband, Alexei Adzhubei, editor of Izvestia, as many a better man in the West has been worn down before a womanly campaign for a mink wrap?

Which of these two explanations is correct? It is vitally important to know.

It is one thing if all Russian women are eventually to be wrapped in mink and another entirely if Nikita can't hold out or stand up to a woman's iron whim. If the latter is the case, the political significance is obvious: Send in a team of mink-minded American women to deal with Khrushchev in the Kremlin and in the United Nations. Within six months Khrush will be yelling "aunt", and the world breathing easily once more.

If the oracles are looking for additional explanations of Rada's mink coat, let them remember the Communist motto: "From each according to his ability; to each according to his need." Who among us has ever known a daughter of Eve who didn't need a mink coat, and never mind all that jazz about "ability"?

There was something else significant about Rada, too. The press photographs all showed her with a new and chic hairdo—not quite "Jackie," but almost. She bore approximately the same resemblance to the Russian women I saw in the U.S.S.R. 30 months ago, as say, a Vogue model. How do the savants dice that one?

But now let us consider the effect of Rada's mink coat on the American scene. I shudder to think what may happen to all the American women who have slaved and saved and bullied their men for mink coats if the John Birch Society should suddenly decide that mink coats are subversive. Or maybe I should shudder to think of what would happen to the Birchers.

Now it is time for me to make my own simple diagnosis of the true meaning of Rada's mink coat. It reinforces George Orwell's brilliant observation that in the Communist world all are equal, "only some are more equal than others". Who could be more equal than Rada, daughter of the boss?

(Copyright, 1962, by United Feature Syndicate, Inc.)

Columnist's Mail Brings New Reports

By HAL BOYLE

NEW YORK (AP)—Things a columnist might never know if he didn't open his mail:

Three U.S. presidents have been killed in office, and only one man is known to have been at the scene of all three assassinations.

This grim and unwanted distinction belonged to Robert Todd Lincoln, Abraham Lincoln's oldest son. He was present when his father was mortally wounded in 1865, and by a strange double quirk of fate also arrived on the scene shortly after James Garfield was shot in 1881 and William McKinley in 1901.

Here's another irony: A headquarters building for training rookie firemen now stands at the site where Mrs. O'Leary's cow kicked over a lantern, reportedly starting Chicago's most disastrous fire in 1871.

Remember the Good Samaritan of Biblical fame? He hasn't done so well in terms of posterity. Only 345 Samaritans now live in the Holy Land.

What is the world's largest church? St. Peter's basilica in Rome. It is 460 feet wide, 632 feet long, covers an area of nearly six acres.

Our quotable notables: "The more things a man is ashamed of the more respectable he is."—George Bernard Shaw.

How's your sweet tooth? Americans now eat about 17 pounds of candy each year. One big chain reports 41 per cent of its annual candy sales are made in a total of 29 days before six holiday periods—Easter, Christmas, Valentine's Day, Mothers Day, Thanksgiving and Halloween.

The ancient Chinese regarded licorice as a medicine helpful in the treatment of coughs, colds, old age—and ugliness.

Education isn't easy: It's as difficult to stay in college as it is to get in. Only three out of five college freshman remain to win their sheepskin.

Overheard in a Hotel Edison elevator: "My daughter bought a really modern home. Everything is controlled by switches—except the children."

The U.S. Labor Department predicts that by 1970 at least one out of three jobs will be held by women.

Few realize the flue epidemic of 1918-19 was among the most disastrous in history. It afflicted half a billion people, took some 25 million lives.

Life in La Belle France: The typical French housewife spends 23 per cent of her household budget on wine. Some two million Frenchmen drink two or more bottles of wine daily. In the peak year of 1956 too much tipplin' brought death to 20,289 persons.

Security: The ambition of most people today seems to be to find a safe niche with a big corporation. Only one-third of the work force is hired by firms having fewer than 50 employes.

Wisecrack of the week: "You're getting over the hill when you no longer learn history—but remember it."

One price of a civilization on wheels: Automobiles kill and cripple more U.S. children than any disease.

It was E.W. Howe who observed, "A bad woman raises hell with a good many men while a good woman raises hell with only one."

The 200-year-old paintings of Dresden by Bernardo Bellotto are used today as a guide in its reconstruction. The East German city was severely damaged by air raids in World War II.

North Texas State Debaters In Victory

DALLAS (AP) — North Texas State University advanced to the quarterfinals of the Texas Intercollegiate Television Debate Tournament, "Young America Speaks," by defeating Texas A&M Sunday.

Speakers for the winning team were Miss Anne Hodges and John Swaney. Robert Denney and Dick Stengel debated for A&M.

Junior Editors Quiz on VISION

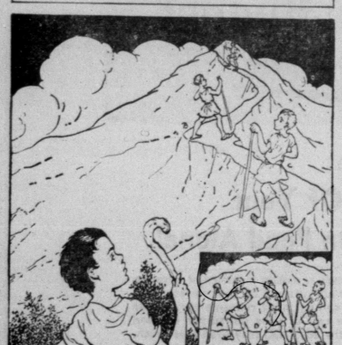

QUESTION: What is an optical illusion?

• • •

ANSWER: If a person is near us, he looks as tall as he really is, but as he walks away he seems to grow smaller and smaller until he is only a speck on the distant horizon. Yet we know the person has not really grown smaller. Distance has given us that "illusion," or false impression. The road on which he walks seems to grow smaller as he walks away, too. The trees along the way seem shorter, the houses meant for dolls.

There are many forms of optical illusion. White objects at a distance appear larger than black ones at the same distance, and up and down stripes on an object make it look narrow, while stripes across make it seem wide. When we are drawing a group of objects we make those in the foreground larger and those in the distance smaller, even though we know that the objects we are drawing are actually the same size. Thus we use optical illusion to give our drawings "perspective."

• • •

FOR YOU TO DO: Look about you closely and you will find many optical illusions. Try to draw some of your own.

• • •

(Ellen Lanese of Ridgefield Park, N. J., wins $10 for this question. Mail yours on a postcard to Junior Editors, in care of this newspaper. If duplicate questions are received, we will select the winner.) G-12

Crossword Puzzle

ACROSS
1. Average
4. Prisons
9. Twilled fabric
12. Doubt commune
13. Embolden
15. Penury
17. Spasms of distress
18. Vexes
19. Painting
20. Secluded valleys
22. Bestow
26. Tiers
27. Beginning at
28. Bishop's seat
29. Anthropoid
30. Badger
31. Son of Hermes
32. Through
33. Feed the kitty
34. Titles of address
35. Essential being
37. Relax
38. Span of years
39. Flowerless plant
40. Fragrant flavoring seed
43. Vociferous
46. Number
48. Teamster's command
49. Pigpen
50. Roman garments
51. Sheep

DOWN
1. Vim: colloq.
2. Mindanao volcano
3. Professional critics of books
4. Twitches
5. Social insects
6. Slippery
7. Behold
8. Paramount
9. Extended
10. Urge
11. Footlike part
14. Exclamation of disgust
16. Sea birds
19. Sprang from
20. Used to make wine
21. Long swinging strides
22. Chatter
23. Spying for military purposes
24. Approaches
25. Taut
27. Swordplay
30. Touching
34. Species
36. Unconstraint
37. Inclines
39. Fido's antagonist
40. Stupid person
41. Without deductions
42. Climbing plant
43. Importune
44. Fresh
45. Golf gadget
47. As far as

Solution of Saturday's Puzzle

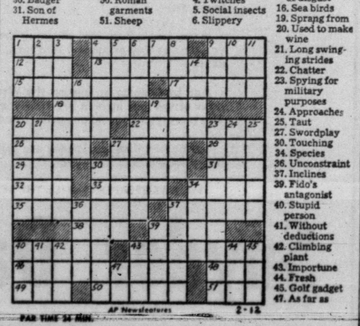

AP Newsfeatures 2-12

PAR TIME 34 MIN.

JOE PALOOKA

GRANDMA

KERRY DRAKE

DIXIE DUGAN

To BUY SELL OR RENT
Dial HI 3-5486 For Classified Ads

MARY WORTH

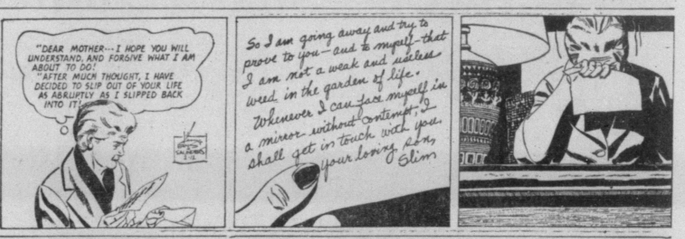

FERDINAND

MISS YOUR PAPER!
DIAL HI 3-5486
Before 6 p.m. Weekdays
9:30 a.m. Sunday

DENNIS THE MENACE

"I DON'T KNOW WHAT SHE'S MAD ABOUT. SHE CAN TALK EASTER'N I CAN LISTEN!"

Gonzales Brothers Win In Brownwood Regional

BROWNWOOD—Abe and Ruben Gonzales, a devastating brother combination representing the Scurry County Boys Club of Snyder, battled their way to regional Golden Gloves championships here Saturday.

With the crown goes a ticket to the state tournament to be held in Fort Worth beginning Thursday.

Abe gained the open welterweight title by decisioning Cisco's David McKinley, a former Snyder boxer. Ruben became the open lightweight titlist by copping a decision over Bennie Andrade of Brownwood.

Three other crowns were nailed down by the Scurry glovemen. Vincent Espinosa felled teammate Andrew Trevino in an all-Snyder final for the novice featherweight title, while Andrew Garcia won out in the novice bantamweight division over Nick Acosta of Abilene and Rudy Benitez dropped Jerry Parson for the 86-pound Pee Wee championship.

In one of the top bouts of the night, Snyder's Joe Costello lost a disputed decision to Tony Rodriguez of Abilene in an open flyweight fracas.

Adam Romero of Snyder, defending Abilene regional champ, lost out in the open bantamweight finals by split decision to Terrell McLemore of Abilene.

Snyder's two representatives will depart for Fort Worth Thursday, with weigh-ins slated for 11 a.m. that date and the first competition of the meet that night.

SATURDAY RESULTS

Open Welterweight
Abe Gonzales, 140, Snyder, dec. David McKinley, 143, Cisco.

Open Lightweight
Ruben Gonzales, 137, Snyder, dec. Bennie Andrade, 134, Brownwood.

Open Featherweight
Donnie Deere, 125, Snyder, lost to Rumaldo Gonzales, 126, Abilene.

Open Bantamweight
Adam Romero, 118, Snyder, lost split decision to Terrell McLemore, 118, Abilene.

Open Flyweight
Joe Costello, 112, Snyder, lost by decision to Tony Rodriguez, 112, Abilene.

Novice Featherweight
Vincent Espinosa, 126, Snyder, dec. Andrew Trevino, 126, Snyder.

Novice Bantamweight
Andrew Garcia, 118, Snyder, dec. Nick Acosta, 118, Abilene.

Novice Flyweight
Robert Garcia, 111, Snyder, lost by decision to Stephen Bromfield, 111, Stephenville.

Pee Wee
Rudy Benitez, 86, Snyder, dec. Jerry Parson, 87, Brownwood.

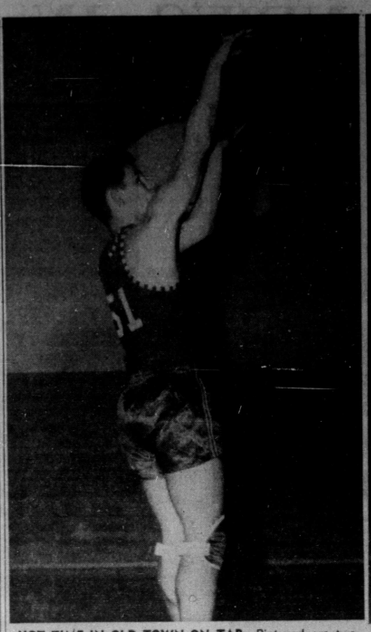

HOT TIME IN OLD TOWN ON TAP—Pictured are two of the outstanding performers who will be helping to lead their respective teams into battle tonight at 8 o'clock in Tiger Gym. Tom Kincaid (left) has consistently starred for the Lamar 9th Texans, while Leslie Anderson has been a dependable stalwart for the Travis 9th Blue Devils. Tonight's game has special significance in that each team has beaten the other one during the campaign. (Photos by Jackson)

Texans, Blue Devils Battle Here Tonight

Tonight's the night that local junior high cage fans have been waiting for, and will see Lamar and Travis battling in Tiger Gym for city supremacy.

The two schools have met already in one previous series early in December. At that time the Texans from Lamar roared to victory in all three games, with the 9th graders emerging with a 40-39 triumph, the 8th grade crew by 34-9, and the 7th grade outfit by 32-20.

Since that time the two 9th teams have clashed on one other occasion—in the finals of the Snyder Junior High Tournament. At that time the Blue Devils gained revenge for the earlier defeat with a convincing 62-46 victory, and so it is that tonight's meeting represents the "sugar game" of the series on the 9th grade level.

Travis 9th possesses the best record in the system at 16-2. Their only other loss in addition to that handed them by Lamar was a surprise 56-37 defeat dealt them just the past Thursday by Big Spring Goliad, a team they had beaten handily twice before.

Lamar 9th also sports an enviable record for the season, with their reading being 14-4. Losses have been to Travis, Lamesa, San Angelo Edison, and Goliad.

Coaching Travis 9th is Bob O'Day. At the Lamar 9th reins is Ned Underwood.

Game time for that crucial battle is 8 p.m.

Coach Ace Amos' Texans 8th (5-10) and Wayne Tyrone's Blue Devil 8th (1-13) are to get together in the second game of the evening set for 6:30.

Uncorking the activities for the evening will be the clash involving Dub Holt's Texan 7th (8-5) and Charley Parks' Blue Devil 7th (1-10). Tipoff for that one is 5 p.m.

Fans are reminded that announced game times in the 8th and 9th grade contests may be moved up slightly when feasible and to arrive early if possible in order to allow for it.

Tonight's round of action will wind up the season for all the local junior high teams with the exception of Travis 9th, which takes the trek to Lamesa tomorrow for a make-up game.

Indoor Season On Last Leg

ODESSA (AP)—The Texas indoor track season comes to a close here this week with six colleges and 15 high schools competing.

The meet, to be held in the Ector County Coliseum Saturday night, will draw only Texas Tech from the Southwest Conference. McMurry, Howard Payne, Sul Ross, Howard County Junior College and Odessa Junior College will send teams and there will be many unattached entries, including Ted Nelson, the Texas A&M freshman star.

Fort Worth held its Will Rogers Indoor Games Saturday night. Earlier meets were held at San Antonio, Houston, Lubbock and Dallas.

Ponies Challenge Tech In Lubbock

By HAROLD V. RATLIFF
Associated Press Sports Writer

Southern Methodist, which got tough when the chips were down, challenges leading Texas Tech at Lubbock Tuesday night in a game that could throw the Southwest Conference basketball race into a jumble.

The hurrying Methodists, victors over Texas and Texas A&M and the only crew of the league able to win all their games last week, will be shooting for a tie for the top.

Texas Tech, after being upset 65-63 by Texas Christian, rallied for an 81-62 triumph over Baylor to push back into first place. This left Tech's Red Raiders one game ahead of SMU and Texas A&M. Tech gained that bulge as Southern Methodist flogged the Texas Aggies 59-54 Saturday night.

Texas A&M meets old enemy Texas at College Station Tuesday night. Texas, in fourth place, is a game and a half away behind Texas Tech but has played one less game.

If Southern Methodist beats Tech and Texas A&M beats Texas, there would be a threeway tie for first among Tech, A&M and SMU. If Texas beats A&M, SMU and Texas Tech would be tied for the lead with 6-3 records and Texas would be third with 5-3.

There never was a more crucial night in conference basketball.

Arkansas and Rice will play at Houston, with the loser to fade from contention. Baylor and TCU meet at Fort Worth. TCU is in seventh place and Baylor is in the cellar.

Big Jan Loudermilk made 46 points in Southern Methodist's two conquests last week to hang onto the conference scoring lead. He now has 366 points in 18 games for an 18.7 average. Jerry Carlton of Arkansas, who had a 24-point night as Arkansas beat Texas Christian 90-80, stayed in second place with 326 points.

Last week saw two startling upsets—the main one that Texas Christian victory over Texas Tech. In the other, Baylor clouted Arkansas 76-60 and about put a quietus on Razorback hopes.

SMU's decision over A&M might be considered something of an upset, too. The Aggies beat SMU by 20 points the first time they met.

Texas A&M dimmed Rice's chances with an 88-73 triumph and Texas put on the finishing touches with an 83-62 decision.

Palmer Plans A Temporary Cease Fire

By DICK STUART

PHOENIX, Ariz. (AP) — Golf's No. 1 miracle-maker, Arnold Palmer, is going to play only one tournament in the next five weeks, much to the pleasure of his fellow pros.

The long-driving Miami, Fla., pro has said for some time he needs a rest. After his performance in the $35,000 Phoenix Open many rivals agree.

Palmer won his second straight Phoenix title with a 72-hole score of 269, just one stroke off the course record. His nearest competitors were 12 strokes off the pace.

The victory margin was also the largest ever for a PGA event.

"My driving was by far the greatest reason for the big margin," Palmer said as he pocketed the $5,300 top money. "Those long irons came through for me several times.

"But now I need a rest," he sighed.

The rest can't hurt him financially either. The 32-year-old golden boy is golfdom's third greatest money winner with total earnings of $275,754.78. He is only $7,200 short of Gary Middlecoff's career total and $9,000 behind Doug Ford.

Palmer plans to play next in the Baton Rouge Open, where he is defending champion.

It's been all Palmer the past two weeks. Before Phoenix he won the rich Palm Springs Classic.

He tucked away the Phoenix tourney with a five-under-par 66, his eighth sub-par round in his last nine. He never was seriously threatened after his opening 64 at Phoenix.

Sharing second-place money at 281 were Jack Nicklaus, the 1961 national amateur and intercollegiate champion, Bob McCallister, Don Fairfield and Bill Casper.

Minnesota Should Be Stronger Club

11th in a series of major league baseball team appraisals, written under the managers' bylines

By SAM MELE
Minnesota Twins

BOSTON (AP) — I'm looking forward to spring training for two reasons. First, this will be my first full season as a big league manager. Second, I'm quite sure that the 1962 edition of the Minnesota Twins will be stronger than last year.

The acquisition of pitcher Georges Maranda and infielders George Banks and Johnny Goryl plus the presence of Don Mincher in the line-up will help a lot.

Our biggest weaknesses last season were the lack of second-line pitching and bench strength. We also needed a good left-handed hitter. I expect Mincher to take over first base and give us some power from the left side of the plate. He had a fine year in the International League and if he makes the grade it will enable us to move Harmon Killebrew, our big slugger, to third base or the outfield.

Maranda comes to us from Tacoma of the Pacific Coast League where he had a 10-4 record. I figured him as a relief pitcher, but he wants to start. We're going to give him a chance, but we have five other starters, Camilo Pascual, Pedro Ramos, Jack Kralick, Jim Kaat and Don Lee. Al Schroll also figures on our plans.

Pascual and Ramos are established big leaguers, but I expect both of them to have their best years in 1962. Ramos lost 20 games last year. However, he has the stuff to be a 20-game winner. Kaat also has the equipment to be a big winner.

Banks, who hit 30 home runs in the Eastern League, will get every opportunity to win the third base job. We used Bill Tuttle there last season, but although he did an excellent job, my opinion is that he is more valuable to us in the outfield.

A lot depends on Jim Lemon. If he can start hitting home runs the way he did before last year, he'll start in left with Lenny Green and Tuttle in center and Bob Allison in right field. Otherwise, Killebrew will move to left field.

One position which is wide open is second base. Jim Snyder, a fine glove man, gets his first major league chance with us. He'll battle Billy Martin and others for the spot. Goryl, the former Chicago Cub, is another possibility. He hit .280 for Omaha in the American Association.

Shortstop Zorro Versalles and catcher Earl Battey are set at their positions. Versalles showed a lot of speed and timely hitting and should be even better with the added year's experience.

The Yankees, Tigers and White Sox are the teams to beat. The White Sox, in my opinion, are going to surprise a lot of people.

'Trotters In Lead Position

Nip-and-tuck competition was the order of the day at Lamar Gym Saturday, with two overtime battles highlighting the Scurry County Boys Club cage play.

The Globetrotters and Green Hoods entered one of the overtime battles tied for first, with the 'Trotters taking over undisputed possession of the top spot with a 20-18 victory.

Jodi Williamson plopped 10 points through the hoops to pace the way home, while Ken Pollard meshed 8 for the Green Hoods.

The other overtime contest matched the Thin Ten and Jets, and was won 21-20 by the Thin Ten five. Jerry Boyd was high for the winners with 13 and Ray Nokes for the losers with 10.

In other action the Globetrotters toppled the Tigers 22-11 behind the 10-point surge of Doyle Gallman. Pacing the losing attack was Jack Weaver, who had 6.

The other regularly-scheduled league game was won by the Green Hoods, 15-12, over the Hornets. Pollard was top pointman for the Green Hoods with 7 and Rodriguez was high for the Hornets with 4.

In another featured duel of the same day the Boys Club traveling team of Snyder whacked Roscoe 43-18. Tommy Bullard took scoring honors in that one with 13.

In league play the front-running Globetrotters currently stand 6-1, followed by the Green Hoods, who harbor a 5-2 mark. The Tigers and Hornets are next in line at 3-4, while Thin Ten is 2-4 and the Jets 1-5.

Games of this coming Saturday in Lamar Gym are as follows: 9 a.m.—Jets vs. Hornets, Thin Ten vs. Globetrotters; 10 a.m.—Tigers vs. Green Hoods; 11 a.m.—Hornets vs. Thin Ten, Globetrotters vs. Jets.

Welcome Aboard, Son

WACO (AP)—Baylor basketball coach Bill Menefee has started furnishing athletes to the school.

His son, Pete Menefee, a 205-pound Waco High School football center, signed a letter of intent Sunday.

State-Kentucky Tilt Highlights Cage Play

By JIM HACKLEMAN
Associated Press Sports Writer

A showdown week in college basketball opens tonight, with a host of upper echelon teams due to meet head-on before the final shot is fired next Saturday.

The Southeastern Conference furnishes tonight's key attraction—Mississippi State at Kentucky. The defending champion Bulldogs are out to capture a share of the conference lead but will find the going rough against the streaking Wildcats, who have won 16 in a row counting Saturday night's 83-60 romp over Mississippi. Kentucky is 8-0 in the league and 17-1 over-all while Mississippi State is 18-1 and 7-1 after beating Tennessee 91-67 Saturday.

Ohio State, pace-setter in the nation and in the Big Ten, is at Michigan tonight. The Buckeyes (18-0) tied a record Saturday with their 23rd straight Big Ten victory as Jerry Lucas hit 14 of 15 field goal attempts and scored 34 points in a 91-66 rout of Minnesota.

Bradley (16-3) will be out to pad its Missouri Valley lead, entertaining Drake, while second-place Cincinnati (19-2) has a non-conference home game against George Washington. Bradley went out of the league Saturday night and barely nipped Louisville 80-79 on Chet Walker's last-ditch shot. Cincinnati beat Tulsa 70-52. These two rivals meet a week from tonight at Cincinnati.

Another conference leader, Colorado of the Big Eight, plays at home tonight against Oklahoma. The Buffs kept ahead Saturday by downing Nebraska 74-63 and Kansas State stayed right behind with a 65-59 decision over Missouri.

The Skyline race remained a scorcher, with Colorado State maintaining its half-game edge on Utah and Utah State. CSU beat Denver 77-62, Billy McGill exploded for 53 points as Utah whacked Montana 97-61 and Utah State got by Brigham Young 80-70. Big number of the week is Utah State at CSU Saturday.

Duke and Wake Forest, 1-2 in the Atlantic Coast Conference, warm up with one game apiece before squaring off at Wake Forest Thursday. The Deacons are at home to Virginia tonight and Duke is at Maryland Tuesday night. The Blue Devils swamped Virginia 101-75 Saturday after Wake Forest had beaten North Carolina 87-80.

With the Border title all wrapped up, Arizona State completes its conference schedule tonight at Hardin-Simmons. The Sun Devils (17-3) outpointed West Texas 107-103 Saturday night.

UCLA can go a long way toward the Big Five crown this weekend in a home-and-home series against Southern California. The Uclans stayed unbeaten in the conference by trimming Stanford Saturday 82-64, while Southern Cal lost to Stanford 67-56 Friday and rebounded over Washington 75-68.

Texas Tech regained first place in the Southwest Conference with its 81-62 victory over Baylor coupled with Southern Methodist's 59-44 decision against Texas A&M. Tech plays host to SMU Tuesday night and the Aggies, tied with SMU for second, have a home game with Texas.

Cornell plays at Yale for top spot in the Ivy League Friday night. The Red Raiders overcame Penn 60-50 Saturday and the Elis kept pace by defeating Dartmouth 85-72.

In other key conference action — West Virginia clinched the Southern's regular season title, drubbing George Washington 87-62; Mid-American leader Bowling Green shaded Marshall 73-70; St. Mary's (Calif.) retained its perfect record in the WCAC, ripping San Francisco 74-60; St. Joseph's (Pa.) took sole possession of the Middle Atlantic lead in a 72-71 squeaker with Delaware and next faces second-place Gettysburg Tuesday night at Philadelphia; and Massachusetts held its game and a half advantage in the Yankee Conference, clipping Maine 72-66.

Among the independents Saturday — Oregon State (17-1) stretched its winning streak to 16 straight by beating Portland 75-64; Dave Debusschere pumped in 44 points as Detroit (13-6) whipped Dayton (13-6) 97-75; St. John's (N.Y.) (15-4) nipped Niagari 67-66 in double overtime; rebounding Providence (15-4) swept to its 10th in a row, 56-42 over Assumption; Holy Cross (14-3) dealt Syracuse its 22nd successive defeat 76-67; Creighton (14-4) continued its climb to prominence by knocking over Notre Dame 74-71; and New York University (11-3) beat Army 69-61.

A total of 279 players took part in National League games during 1961. That figure probably will become 350 during 1962 when the circuit fields 10 teams.

Texans Shine At Daytona

DAYTONA BEACH, Fla. (AP) —Three Texans finished among the leaders in the Daytona Continental three-hour race for sports and grand touring cars here Sunday.

Dan Gurney of Costa Mesa, Calif., won the event with a red Lotus with Jim Hall of Midland, Tex. taking third after a strong battle with Ricardo Rodriguez of Mexico City for second. Hall drove a Chaparal sports car.

Dave Morgan and Delmo Johnson of Dallas finished twenty-first in a Corvette.

Week's Cage Calendar

Monday, February 12

Travis 9th, 8th and 7th vs. Lamar 9th, 8th and 7th in Tiger Gym beginning at 5 p.m.

Tuesday, February 13

Lamesa at Sweetwater; Colorado City at Lake View; Westbrook at Ira (playoff game); Travis 9th at Lamesa; Odessa at Lincoln High ; Loop at Gail.

Good news for asthmatics

Specialist's discovery now makes it possible for bronchial asthma sufferers to quickly and easily clear up phlegm and breathe more easily. Only 3 doses of Mucotan, a powerful new type of internal drops or smoke, relieves the cough and you can get Dr. Guild's Green Mountain in either cigarettes or compound form without prescription. Ask your druggist for it.

Good Freshwater
Louisiana
CATFISH & OYSTERS
FROZEN SHRIMP ORDERED ON REQUEST
Discount On 20 Lbs. Or More For Parties Or Fish Frys
Drawing For A . . .
FREE 10 LB. CATFISH
Every Friday Starting Jan. 12
No Purchase Necessary
Register Every Week!
H & H FISH MARKET
2 Blocks West of Western Co.
On Lubbock Highway
Phone HI 3-3796

Representing
Dale White Music Co.
Baldwin And Wurlitzer Pianos And Organs
On Display At 209 33rd. St.
Call Or Come By After 4 P.M.
Phone HI 3-7625 Mrs. Joe T. Williamson

for all your Printing Needs
Feather Printing Co.
2107-25th. Phone HI 3-6331

ASSOCIATED PRESS NEWS IN PICTURES

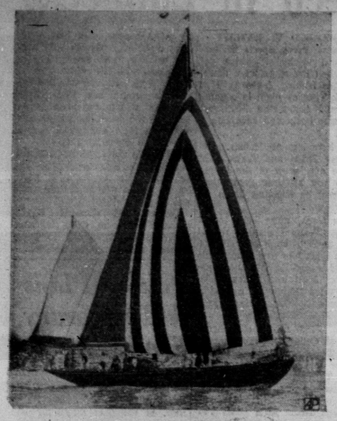

ROYAL BUY — This is Bloodhound, 34-ton ocean racing yawl purchased by Queen Elizabeth II and Prince Philip to replace Bluebottle, their Dragon class yacht.

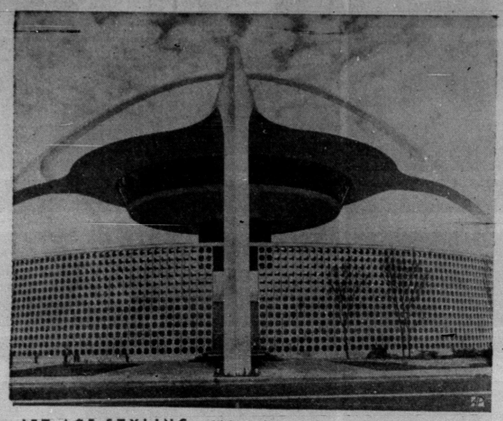

JET AGE STYLING — High parabolic arches top the observation area to impart an airy feeling to the Theme Building at the new International Airport in Los Angeles, Calif. Ground level of the structure houses all facilities for the air traveler.

SHADES OF CLEOPATRA — Three headdresses, created by Parisian milliners and hairstylists, were inspired by ancient Egyptian styles. The headdresses, in silver, black, blue and gold, use "balloons" which are held in place by high chignons.

PUFFING AWAY — British author Somerset Maugham blows out eight candles, without a cake, as he celebrates his 88th birthday at St. Jean Cap Ferrat, France.

WORK WITH WEAPONS — Members of the "Promuka" youth movement drill with rifles in Jakarta. The movement, dedicated to preserving Indonesian culture, recently began small arms instruction since the threat of conflict over Dutch New Guinea.

FILM DOUBLE — Actor J. S. Casshyap bears a striking resemblance to the late Mahatma Gandhi as he portrays Indian leader in film scenes being made in London.

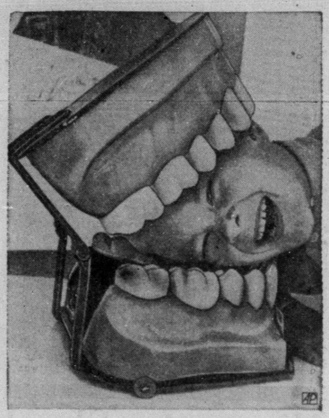

JUST A GAG — David Julluson, 5, obliged cameraman by placing his head between giant set of teeth at dental exhibit at Dallas Health and Science Museum.

MUSIC MEN — Famed violinist David Oistrakh goes over score with his son, Igor, before Moscow concert. David conducts while Igor played three violin concertos.

STYLISH STRAW — White silk weave straw is molded into a brim-pleated cloche with swirls of embroidery added. Mr. John, the creator, calls it "Cherie."

FRUITFUL HOBBY — Three dolls, representing a farmer, violinist and an artist, have one thing in common — their heads are made of peeled, dried apples. Dolls are the work of Mrs. Leo H. Connor of Pomona, Calif., who also carved the features.

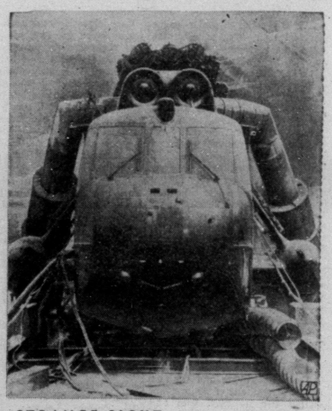

STRANGE SIGHT — It may look like a fictional monster but it's really a Navy helicopter, wings folded, undergoing cold weather trials at Elgin AFB, Fla.

SWEET REMEMBRANCE — Ruth Carpenter of Pawtucket, R. I., received a memorable present from her mother on her eighth birthday. Mrs. Carpenter put together a model house of cookies and candies. The "mortar" used was powdered sugar and water.

SNOW FUN — Bozo, a Chihuahua, rests in a boot placed in snow at Toledo, Ohio. Although there was only a two-inch fall, the pup had been chest deep in the snow.

FLEE FLOODWATERS — A Kansas farm family rides with its hound dogs in tractor and trailer as they head for high ground. Their lowland farm area was flooded by quick-rising waters of the Kansas river jammed by an ice floe north of Lawrence.

Khrushchev Has Too Much Twist

By JAMES MARLOW
Associated Press News Analyst

WASHINGTON (AP)—Premier Khrushchev is like a watchmaker performing a dance. He has excellent timing but too much twist. The latest twist is in the report of his newest proposal: an 18-nation summit meeting on disarmament next month.

He'd probably be more surprised than anyone if President Kennedy accepted. But, from his view, this is a good time to suggest it.

That's because he can handle foreign affairs like a TV Western where everyone is either a good guy or a bad one. Sometimes he gets like a bad guy. Then he tries to make up for it.

He was very much the bad guy outside Russia last September when he suddenly resumed nuclear testing. He got bad notices around the world and has been playing nice most of the time since.

Over the weekend he put on the good guy's hat again by releasing the American spy, U2 flier Francis Gary Powers. Moscow did not announce it was just swapping him for a Soviet spy caught here, Col. Rudolf Abel.

Abel, jailed here since 1957, was under 30-years sentence. Powers, brought down over Russia May 1, 1960, got 10 years.

Neither man, after the initial publicity in each case, was worth anything to the country holding him. The U2 flights are ended and Abel is washed up as a spy.

But Khrushchev got worldwide publicity out of it and doubled his good guy bet by proposing the summit meeting, knowing beforehand that Kennedy, having taken the position there should be no summit meeting unless the two sides show more evidence of agreeing than they have so far, would almost certainly say no.

If Kennedy should then resume nuclear testing, unless he feels Khrushchev has now maneuvered him into a bad spot for resuming, the Russian can hope some of the bad public reaction would rub off on the President.

All of this goes to show the Khrushchev twist, which has been something to watch.

All the disarmament talks since World War II have gotten nowhere—as have talks on nuclear testing between the United States, Britain and Russia. They began negotiations on testing 39 months ago in Geneva. From then until last September no one tested.

Kennedy was under pressure from some of his advisers, since the talks accomplished nothing, to resume testing. He did not. But Khrushchev was practicing one of his twists. The Russians for months had been secretly preparing to test.

When they were ready, on Aug. 31, 1961, Khrushchev suddenly announced in the midst of the talks that the tests would start. They did the next day. The talks collapsed Sept. 8.

There had been two big stumbling blocks: the West wanted an inspection system—which the Russians called spying — to prevent cheating and the Russians kept insisting test ban talks should be part of general disarmament talks.

Khrushchev then tried something he knew the West wouldn't buy at all. He said if he agreed to an inspection system, the West must agree to letting Russia have a veto. In other words: no inspection.

After Russia resumed testing, the United States and Britain called on him to agree to a non-inspected test ban. The answer: no. He said the main thing is general disarmament, not just a test ban.

After the Russian tests last fall, the three powers resumed their test ban talks. Now the West offered to go along with Khrushchev and let the test ban talks become part of general disarmament talks.

Khrushchev twisted again. Now he said he didn't want the test ban talks thrown in with the disarmament talks, even though that is what he had said he wanted and an 18-nation disarmament session had been arranged for March 14 in Geneva.

The United States and Britain then broke off the test ban talks Jan. 29. Pressure at home on Kennedy to resume testing increased. Last week he seemed on the verge of a go-ahead.

Then, hoping for something to come out of the disarmament talks next month, the President suggested to Khrushchev that the foreign ministers of the 18 nations, not just their specialists, should do the negotiating.

Now Khrushchev, doubling his bet on the publicity he got from releasing Powers, practically called the foreign ministers nobodies and suggests that only the top men meeting at the summit can do anything.

22 Violent Deaths Are Reported

By The Associated Press

Texas counted 22 violent deaths during the weekend, including 11 traffic fatalities.

The tally covered the period between 6 p.m. Friday and midnight Sunday. Among the latest victims were:

Frank Tobice, 70, was struck and killed by a car Sunday as he walked along U.S. 69 near Lufkin. Officers said the driver was blinded by approaching headlights.

Don Graham, 28, was shot in a Houston apartment Sunday. Police sought a man seen as he left the building.

Cathey Smith, 7, daughter of Mr. and Mrs. Fred Smith, was killed Sunday when she ran across State 350 in front of her home 5 miles northeast of Big Spring and a car struck her.

Jerry French, 8, son of M.Sgt. and Mrs. Thaniel French of Perrin Air Force Base, died Sunday of injuries suffered while playing at his home in Sherman. He was injured Saturday when a playmate tossed an automobile radio aerial, which entered the boy's eye and pierced his brain. He died at the Caraswell Air Force Base Hospital in Fort Worth.

Ray Richard, 49, of Lake Charles, La., was killed Sunday when a car and a train crashed on FM 2246 near Evadale, 30 miles north of Beaumont. Four others in the car were injured.

T. H. Campbell, 64, of Rt. 4, Cleburne, was killed Sunday when a car and a Santa Fe freight train collided at a crossing in Cleburne. Jimmy White, 30, driver of the car, was injured seriously.

Mexico's Teaching Methods Defended

MONTERREY, Mex. (AP)—A demonstration by about 50,000 persons was held Sunday in front of the government palace in support of government-sponsored teaching methods.

Residents earlier had protested peacefully that some teaching methods were "leftist tainted."

Among speakers Sunday was Gov. Eduardo Livas Lillarreal. The demonstration was organized and sponsored by several local labor unions and other groups.

The demonstrations carried posters and banners blaming the Catholic church for attacks on government-distributed textbooks and public schools.

All the speakers praised the educational methods used in public schools.

Twist Touches Off Scene In Theater

ROCHESTER, N. Y. (AP) — Police were called to a downtown movie theatre Sunday when teenagers began twisting in the aisles during a showing of "Twist Around the Clock."

Two fights broke out and a man and a teen-age girl were slightly injured, police said.

Patrolmen escorted a few teenagers from the theater but no arrests were made.

Two Texans Are Winners

EL PASO (AP) — Two Texas cowboys were among the money winners in the Southwestern World Championship Rodeo which ended Sunday.

Jack Riggs of Sanderson, Tex., roped and tied two calves in 25.6 seconds and collected $582.80 for first in that event. Jim Bob Altizer of Del Rio, Tex., placed fourth with 35 seconds and won $148.70.

Pete Crump of Green Acres, Wash., claimed the all-around cowboy title and $758.70 with second place in bareback bronc riding and sixth in bull riding.

First in other events were Jack Buschhorn of Mobridge, S.D., bareback bronc riding, $342.80; Jim Wise of Wheatland, Wyo., saddle bronc riding, $262.80; Sonny Oliphant of Okema, Okla., bulldogging, with 11.2 seconds on two animals, $408.40; and Larry Condon of Omak, Wash., bull riding, $868.84.

CLASSIFIED ADVERTISING RATES & SCHEDULE

Deadline 4:30 p. m. Monday through Friday; prior to day of publication.
Deadline Sunday, 4:30 p. m. Friday
25 WORD MINIMUM

1 day per word	6c
2 days per word	11c
3 days per word	15c
4 days per word	18c
5 days per word	20c
6th day	22c

Each additional day 2c per word
These rates for consecutive insertions only. All ads are cash, unless customer has an established credit account with The Snyder Daily News. No refund will be made on an ad after appearing in paper. The Publisher is not responsible for copy omissions, typographical errors or any unintentional error that may occur further than to correct it in the next issue after it is brought to his attention.

Political Announcement

The Snyder Daily News is authorized to announce the following candidates for office, election to be subject to action of the Democratic Primary.

For State Senate, 24th. District:
DAVID W. RATLIFF

For State Representative, 85th. District
RENAL B. ROSSON

For County Judge:
J. RAY MARTIN
PHIL BURNS
STERLING TAYLOR

District Clerk:
EUNICE WEATHERSBEE
ESTELLE SWAN
WILLIAM J. (BILL) SCHIEBEL
MRS. BILLIE PAYNE
LINDY CLARK

For Commissioner, Prect. No. 2:
BILL HERRING
W. M. (BILL) RILEY
R. L. (RED) TREAT

For Commissioner, Prect. No. 4:
BILL HAIRSTON
J. C. MASSINGILL
ARVAL ALLEN
RUSSELL JONES, JR.
BENERD GLEASTINE
BILLY WAYNE THOMPSON

For County School Superintendent:
BUFORD BROWNING

For Justice Of The Peace, Prect. No. 1:
CONE J. MERRITT
L. E. HAYNES
G. RUDOLPH FAVER
HOWARD GRACEY
W. W. (BILL) WOOD
T. B. KNIGHT

For Justice Of The Peace, Prect. No. 4:
MRS. T. W. (RED) THOMAS
(Write-In)

For County Treasurer:
AGNES BROWN

For County Clerk:
DAN COTTON

BUSINESS SERVICE

BUTANE

CALL SCURRY Butane Company. HI 3-3721 for prompt gas delivery, sales and domestic and commercial appliances.

AUTOMOBILES B

AUTOS FOR SALE B-1

FOR SALE: 1957 Chevrolet. Just overhauled. See at 3104 Ave. B.

LIKE NEW 1959 Rambler Station Wagon, red & white. 17,000 miles. See at 2720 Ave. V.

TRUCKS FOR SALE B-2

1959 FORD PICKUP, good condition-radio and heater. Also 1958 FORD Ranchero, good condition-radio, heater & air conditioning. Call HI 3-5374 after 5 p.m.

1953 Chevrolet ½ Ton Pickup and 1957 ½ Ton Pickup, both in good condition. Call HI 3-7156.

TRAILERS B-3

1947 Willis Jeep and 4th Trailer, both for $400, call HI 3-6796 after 6 p.m.

AUTOMOBILES B

AUTO ACCESSORIES B-4

AIR-TEMP Air Conditioner on 1960 Ford Falcon. $100. See at 305 20th St. Call HI 3-7241.

BUSINESS SERVICES D

TO Clean carpets better we'll loan a Blue Lustre Carpet Shampooer FREE with purchase of Blue Lustre shampoo. Barrow Furniture Company.

PROFESSIONAL D-14

BOOKKEEPING
And
INCOME TAX SERVICE
Open 9-5 Night Appointments
RUBY BANKS
2809 Ave S HI 3-3354

MISCELLANEOUS D-26

GARDEN AND YARD plowed or Roto-Tilled. Satisfaction guaranteed. Call Roscie Williams, HI 3-5732.

WANTED
Trash hauling. Will haul fertilizer for your yard, also clean out your garage and trim trees.
MARTIN BENITEZ
HI 3-3659

EMPLOYMENT E

HELP WANTED MALE E-1

EXPERIENCED well-servicing Roustabout, age 18-45. $1.50 to $1.85 per hour. Paid vacations and holidays. Call 381 Forsan for appointment.

RAILROAD NEED MEN—Station, Agents, Telegraphers, Teletype Operators, Clerks. See Classification F

HELP WANTED FEMALE E-2

WANTED: Experienced waitress. Apply in person at Townhouse Restaurant, Lubbock Highway.

TIME MEANS MONEY
Put spare hours to work and watch the dollars grow.
AVON COSMETICS
Write Box 4141, Midland or
Call MU-2-0670

HELP WANTED MISC. E-3

MEN AND WOMEN NEEDED
TO TRAIN FOR
CIVIL SERVICE EXAMS

We prepare Men and Women, age 18 to 55. No experience necessary, grammar school education usually sufficient. Permanent jobs on payroll, short hours, high pay advancement. Send name, home address, phone number and time home. Write Box A-4 in care of Snyder Daily News.

INSTRUCTION F

RAILROADS NEED MEN

17-32. Due to retirement—Station Agents, Telegraphers, Teletype Operators, Clerks are needed. No physical defects. High-school education required. WE TRAIN YOU. Excellent starting salaries, plus many outstanding Railroad benefits. JOBS WAITING, upon completion of short low cost training. Training arranged so you can maintain present income while training. For qualifying interview see Mr. Gesman, Canyon Courts, Tues. Feb. 13, 1962. (HOURS. 12 noon) to 8 P.M. If married, bring wife for interview; if under 21 bring parent. NO PHONE CALLS.

U. S. CIVIL SERVICE TESTS!

Men-women, 18-52. Start high as $102.00 a week. Preparatory training until appointed. Thousands of jobs open. Experience usually unnecessary. FREE information on jobs, salaries, requirements. Write TODAY giving phone. Lincoln Service, Pekin 57, Illinois.

WOMAN'S COLUMN H

CHILD CARE H-3

Wanted: Baby sitting at my house. Days, nights, or by hour. Also infants. 3605 Avenue J. Mrs. Faye Pruitt.

MISCELLANEOUS H-7

ALMOST NEW Stauffer Reducing Machine. Bargain. Call HI 3-4844.

FARMER'S EXCHANGE J

FARM EQUIPMENT J-1

INTERNATIONAL DRAG-TYPE 3 bottom Moul Board Plow for sale. Call HI 3-9604.

FOR SALE: Hancock Terracer, new bell, Whirlwind Terracer, Ford tractor on bulldozer, front Farmall bedder. Piano-trade for cow. Joe Rosenbach, Hermleigh, MO-3-2526.

MERCHANDISE K

BUILDING MATERIAL K-1

Pay Cash & Save

2 bar, 1½" Screen Cedar	5.45
1x12" West Coast Fir Sheeting	7.45
Corrugated Iron Strong Barn	9.95
Window Units, 24" x 14", 2 light	9.95
Premium Outside White Paint, Gal.	2.25

VEAZEY CASH LUMBER
Lamesa Hwy. Ph. HI 3-8612

HOUSEHOLD GOODS K-4

AUTHORIZED DEALER for Kirby Cleaners. Sales and Service. Service on all makes. Needlecraft. Phone HI 3-3661.

ANTIQUE SECRETARY for sale, excellent condition. 2912 El Paso St.

FOR SALE: Maytag automatic washer, in good condition. See week days at Marshall Boyd's Appliance Service, 1903½ 17th St.

MUSICAL INSTRUMENTS K-5

TAKE UP PAYMENTS on new Baldwin Organ. Call HI 3-3082 or see at 1310 Ave. E before 6 P. M.

FOR SALE: Cable-Nelson Piano. Blonde finish. Inquire 806½-23rd. St. (Upstairs) or call HI 3-5345.

SPORTING GOODS K-8

ATTENTION HUNTERS & Vacationers: Rent a 4-sleeper Porta-Camper and reduce your trip expenses. 2711 Ave. I. Phone HI 3-3290.

SKI RIG. 14 ft. Arkansaw Traveler—35 HP Evinrude and trailer. $720.00. Call HI 3-2278 after 5 p.m.

MISCELLANEOUS K-11

Cleaning out my garage and will sell the following bargains

Tilting Table Saw, Bench & Motor
Misc. electric motors and fans
Antique Combination Gun Cabinet and Secretary (oak)
Mark 5 Mercury Motor, reversible and with clutch
16 Gauge Automatic Shot Gun
16 Guage Remington Pump
(Both of the above have shoulder pads and Poly-choke)
Electric Table Top 40 gal. Hot Water Heater (Never been connected) (General Electric)
Misc fishing Tackle, including Nylon Line and detachable Steel Leaders.
Miscellaneous other items

2506 29th. Street

6½ x 7½ ft. work or play house. $65. 8 x 10 ft. tent $25. Sparton 35mm Camera $15. Philco TV Radio record player combination $25, or ALL for $125. Call HI 3-9446.

RENTALS L

FURNISHED APTS. L-3

SNYDER APARTMENTS, furnished, utilities paid, air conditioned. $13.00 a week and up. 1704 Ave. R. Phone HI 3-9127

TWO ROOM and three room furnished apartments. Also two bedroom apartments with or without TV. Jack & Jack Realty Phone HI 3-3452.

RENTALS L

UNFURNISHED APTS. L-4

FOR RENT: Two Bedroom unfurnished apartment, downstairs, 1901 Coleman. $60. month, water paid. Call Pope, HI 3-5486 After 4 call HI 3-7186.

FOR RENT
Living room, dining room kitchen combined, one bedroom 45.00
Living room, dining room kitchen combined, two bedroom 55.00
Utilities Paid
Four Blocks from square, Two blocks from Furr's
2707 AVE. O Phone HI 3-5174

NICE CLEAN apartments. 1608-27th St., ½ block of Furrs or Call HI 3-6247.

FOR RENT: Two bedroom Unfurnished apartment. Call HI 3-7104 or HI 3-5441.

FURNISHED HOUSES L-5

TWO-BEDROOM FURNISHED HOUSE for rent. Phone HI 3-9443.

NICELY FURNISHED two-bedroom House. Living room & ball carpeted, garage. 1206-19th. Call HI 3-3637 or HI 3-4443.

3-BEDROOM HOUSE, modern, nicely furnished, garage, storm cellar. Contact 2319 W. 37th St. HI 3-5395.

FOR SALE OR RENT: Furnished 3-Bedroom House. $60.00 per month. Will take late model car as trade in. 132 Milburn St.

TWO BEDROOM House and one3-Room House. Air conditioned. Reasonable rent. Call HI 3-4416.

UNFURNISHED HOUSES L-6

FOR RENT: Unfurnished, Clean 2 Bedroom home, fenced yard. Highland Park, 2723 Rose Circle. G. A. Parks HI 3-7108.

TWO BEDROOM & three bedroom unfurnished houses. Jack & Jack Realty Co. Phone HI 3-3452.

TWO-BEDROOM unfurnished House at 708 36th St. Also Two-Bedroom House 5 miles north of town. Call HI 3-4988.

TWO-BEDROOM House, carpeted Living Room and hall. 219 34th St. For information call HI 3-3352.

THREE BEDROOM, 2 baths, dishwasher, very nice. Call HI 3-6518

EXTRA NICE 3-bedroom house carpeted living room & dining room. Plumbed for automatic, wired 220. Couples preferred. HI 3-4347.

CLEAN 3-bedroom House, Utility room, air conditioned, panel-ray heat, plumbed for automatic, handy location. $58.00 month. 2310 Ave. O. Call RA 4-2270.

THREE BEDROOM House near school. Interior newly painted. 909 27th St. $70 month. Call HI 3-5207 after 12 noon.

TWO BEDROOM House, attached garage. 1901 Ave. O. Call HI 3-3714 or HI 3-4462.

REAL ESTATE M

BUSINESS PROPERTY M-1

FOR SALE: Rasco Grocery, Dunn, Texas. Small amount will handle. For full details call HI 3-5007.

HOUSES FOR SALE M-2

TWO-BEDROOM home, central heat & air. $250 down. Immediate possession. 314 22nd St. Call HI 3-4006 after 5 p.m.

THREE BEDROOM, 2 bath, dishwasher. Small equity or will take your house in trade. HI 3-6218.

TWO 3-ROOM Houses Cheap. $800 for both. Also my home. 4 rooms & bath. Mrs. B. N. Stone 2008 Ave. R. HI 3-4544.

3-BEDROOM House, carpeted. 3102-26th St. Minimum cash involved. Call HI 3-3278 after 5 p.m.

3-bedroom brick partly carpeted, central heat & air conditioning. Southwest, near all schools. 2303A 40th St. Phone HI 3-5943.

FOR SALE Three-bedroom house, owner will finance. Bargain $6000. Owner moving out of town. Phone HI 3-9665.

TWO BEDROOM House, take up payments. Living room & dining room carpeted, fenced backyard. See at 205 33rd St.

REAL ESTATE M

HOUSES FOR SALE M-2

EXISTING HOMES

EXTRA NICE AND LARGE is this 3 bedroom, 1 bath home that some lucky veteran may own with no down payment and no closing costs. Has fenced back yard, storn cellar and lovely yard.

$226.50 will move you into very neat 2 bedroom home with Den. — No garage—Monthly payments as low as $55.00.

3 Bedrooms, 2 baths—Corner Lot—This is an older home in Southwest Snyder. Fenced back yard—Double Garage, storm cellar and other attractive features. A Real buy for $12,500.00. Can finance top FHA loan. Shown by appointment only.

SCOTT & SCOTT REALTY CO.
1307 40th St.
Dial HI 3-6301 or HI 3-6307

1. Lovely 2 bedroom and den, double garage, all brick, with the trimming. New F.H.A. Loan.
2. Large 2 Bedroom, Large Den, Double Garage, on corner lot Colonia Hills.
3. Brick Trim 3 Bedroom 2 Baths, large Kitchen, $500.00 down $98. month.
4. East—3 Bedrooms, $100.00 down. Balance $7650.00, Mo. pay $55.
5. Southwest 2 Bedroom like new, $150.00 down. $60.00 per month.
6. Large 2 bedroom on 75x150 lot on Ave. R. $5500.00.
7. Small 2 Bedroom house Furnished, $1250.00 cash.
8. Real Neat 3 room furnished house, $2000.00 cash.
9. Three Bedrooms and den North Ave. R. $4500.00.
10. Small 2 Bedroom House $3000.

JACK & JACK REALTY
611 East Hwy. Ph. HI 3-3452

Four acres land, three bedroom home, utility room and storm cellar, own water system. Priced at $15,000.00. GI, FHA and Conventional loans available.

Three bedroom brick, two baths, entrance hall, extra large den, utility room and double garage. In Southwest Snyder and only $17,500.00.

Two bedrooms and den, 1½ baths, close to West Elementary. $8,000.00

Three bedroom brick, 1½ baths, many fine extras you find only in more expensive homes. Payments $86.00 and near Stanfield.

Two bedrooms and two full baths, den kitchen combination. In Colonial Hills. $400.00 down.

Four three bedroom homes in Southwest Snyder with payments in the Seventies, and small equities.

BROWN & HEROD REALTORS
503 E. HWY.
HI 3-9326 HI 3-5819

REAL ESTATE M

HOUSES FOR SALE M-2

BEST BUYS

ROB. Highway—Nice 2 Bedroom on ½ acre, has attached grage, air conditioning, butane, good water well, fenced yard with fruit trees, and a storm cellar. ALL THIS FOR ONLY $4005.89. Good terms.

WESTRIDGE — pretty 3 bedroom, 2 baths, nice den, builtins, double garage, lots of extras, $17,500.00.

41st St. nice 3 bedroom, CARPET, fence, 4½ % loan, buy equity, payments $70.00.

NORTH—3 rooms and bath, 2 lots, $2000. Terms.

MERLE NEWTON REALTY
2612 Ave F Phone HI 3-6928

TWO BEDROOM House, nice lawn, garden spot and fruit trees. $255 down. 118-25th St.

SALE OR TRADE

EQUITY in two bedroom House, 75 x 150 ft. Corner Lot. Chain link fence. Consider anything of value. Payments $67 month. See at 2412 29th St.

NICE 3-BEDROOM brick on 43rd St. Call HI 3-3429.

OIL LEASES M-3

CLIENT WILL PAY
Top Price For Any Amount Of
Sharon Ridge, Diamond M, or SACROC Minerals
Call Arthur Blanchard Or Joe Carroll,
911 25th. St., Phone HI 3-8381, After 5 p.m. HI 3-3830

REAL ESTATE WANTED M-8

HAVE PAPERS to buy GI Farm, Ernest Hall, Rt. 1 Snyder, Texas. Call HI 3-5046.

FOR SALE-TRADE M-11

4-bedroom house at 4004 Ave. U. Will sell or trade equity for anything of value. Call HI 3-4919.

PINNELL INSURANCE AGENCY
Insurance For All Your Needs
Real Estate — Real Estate Loans
Auto Financing
1712-25th. St. Ph. HI 3-3524
Snyder, Texas

GUARANTEED RENEWABLE FOR LIFE!
NEW HOSPITALIZATION PLAN
BY THE
TRAVELER'S INSURANCE CO.
Sold Through Your Local Representative
Boren & West Insurance Agency
2607 Avenue S Phone HI 3-6811

TO BUY, SELL OR TRADE
Dial HI 3-5486

Buy
Sell
Rent
Swap
With A
LOW COST
RESULT GETTING

SNYDER DAILY NEWS
WANT AD
DIAL HI 3-5486

SNYDER BUSINESS NEWS

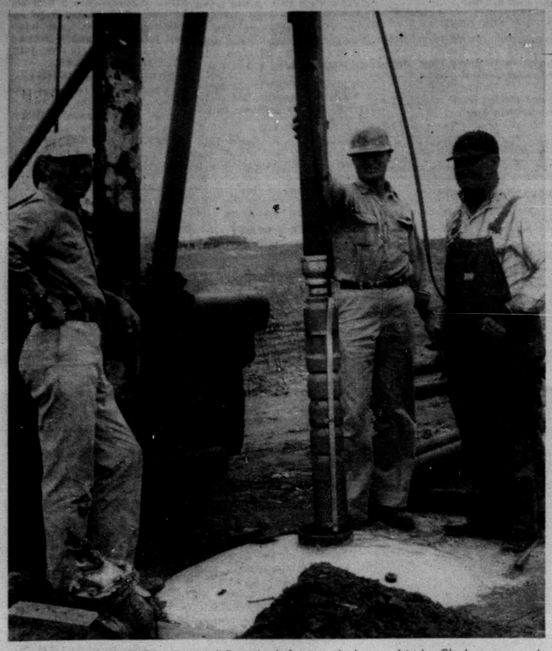

DROUTH INSURANCE—Bernard Bartels, left, stands by as Lindy Clark, owner of Clark Well Service, and Erdist Rinehart prepare to lower a 10 horsepower Myers submersible pump into the 125 foot well on his farm. The pump will be used for irrigation use and will deliver 180 gallons per minute.

Clark Well Service Offers Complete Operation In Area

"Drouth insurance" is the way Bernard Bartels looks on his two new 10 horsepower submersible Myers pumps.

Said Bartels, "With these pumps in addition to the one on my surface tank, it will allow me to pre-irrigate. Pre-irrgation is especially important in this area of West Texas, especially since it can be done when the evaporation rate is not so high."

Lindy Clark, owner of Clark Well Service, said that maney farmers in the south plains were installing pumps for the same reason as Bartels. Drouth and "rains at the wrong time" have always been a factor in Scurry County farming.

Clark Well Service, dealers for the popular Myers pumps in this area, is prepared and equipped to handle any size job. A complete service is offered which includes arranging for drilling, pump and casting setting, testing, cleaning and servicing. FHA Title 1 home improvement loans can also be arranged for through Clark Well Service.

A complete line of Myers pumps and Myers pump parts are in stock or are available on one-day delivery. A wholesale warehouse in Big Spring makes any part available the same day on special delivery if the need is urgent, Clark said.

From all indications this year will be the biggest year ever for the installation of pumps in this area. Clark said he is proud to offer the Myers pumps, which he considers to be the finest available, to his customers.

Grass Fires Take Big Toll In State

By The Associated Press

Flying embers set the roof afire and drove a minister and his flock from their temporary church Sunday at Bonham in North Texas.

Wind spread the coals from a grass fire onto the parsonage of the Holy Trinity Episcopal Church.

The Rev. Kenneth Snyder of Dallas led his 24-member congregation outside and finished preaching while men in the audience ripped off shingles to save the roof. They were holding a service in the parsonage because the church auditorium burned last April.

Skipping from block to block on the breeze, the flames destroyed a garage and damaged the roofs of three other homes on the west side of Bonham before firemen brought them in check.

Continued hot, dry weather contributed to still other grass and brush fires which have been breaking out daily over Texas.

In West Dallas, witnesses told battalion fire chief Ruebin Shinn a small boy playing with matches lighted a patch of dry grass back of an A. L. Davis food store. The blaze spread into a storage room of the store and caused an estimated $25,000 damage.

A brush fire destroyed a home near Irving, between Dallas and Fort Worth.

At Victoria in South Texas, fire chief M. S. Shaw said his men were near exhaustion after battling flames which raced across more than 3,000 acres of grass land in two days.

Until there is rain, Shaw said a serious hazard exists because the countryside is tinder dry. Victoria received its last good rain Nov. 14 and has measured a mere half inch of rain this year.

One of the fires in the Victoria area charred 1,000 acres at Aloe Field, a former Air Force base. A 14-hour fight to control a threatening blaze northeast of Victoria in Jackson County finally ended Sunday. It raged along a mile-wide front in open country and pushed within 2½ miles of Edna.

In Fort Worth, police said a mentally retarded Negro boy, 10, admitted touching off a grass fire which razed two warehouses and caused $100,000 loss Saturday. Officers found him at the scene Sunday. The blaze destroyed buildings of the Acme Paper Stock Co. and Worth Chemical Co.

Painting To Be Auctioned

LONDON (AP) — Senior members of Sotheby's auction house will go to Spain May 4 to sell Rubens' portrait of the Duke of Lerna.

Sotheby's expects it will be sold for at least $776,000, the price paid for Rubens' "Adoration of the Magi" in June 1959. If the buyer plans to take it out of Spain the price of the painting automatically increases 30 per cent.

Peter Wilson, chairman of Sotheby's, says Spanish law requires that the painting be sold in Spain.

"A foreign purchaser could get a license to export it if he pays to the Spanish government a tax amounting to 30 per cent of the purchase price," he explained.

Wilson said the portrait on canvas measuring 9½ x 6 feet is the last great Rubens still in private hands. Painted in 1601 when Rubens was 24, it shows the duke on horseback with soldiers in the background. Its owner, a descendant of the duke, died recently and the portrait is part of his estate.

Woman Is Held In Husband's Slaying

JAMESTOWN, N.Y. (AP)—Police said a mother, apparently angry because her husband had stayed out most of the day, killed him with a shotgun blast Sunday night as some of their seven children watched.

Mrs. Doyle Frary, 32, then telephoned police, detectives said. Police found her in shock and unable to talk when they arrived.

Her husband, 34, was shot once in the stomach, detectives said. Asst. Dist. Atty. Sidney Hewes said Mrs. Frary would be charged with murder.

Winners Announced In Styling Contest

Winners in monthly hair styling contest between students at Jessie's Beauty College have been announced.

Ellon Burson, student from Colorado City took first place. Second place went to Jenelda Wilson of Snyder, and Jamie Fields from Sterling City took third.

The monthly contest is a part of the six months beauty course offered by the school.

Mother Of Five Slays Dallas Nurse

DALLAS (AP) — A mother of five cut loose with a pistol and killed a nurse at whose home she found her husband visiting Sunday night. The husband was wounded.

The gunfire killed Mrs. Dorothy Acker, 41, in a bedroom of her apartment. Bullets from a .22 caliber pistol struck her twice in the back and once in the right arm.

Howard Phillips, a gas station operator, suffered wounds in the leg and hips.

Police arrested Mrs. Olive Phillips, 28, at her home shortly after the shooting. Patrolmen Tom Poole and Harold McVey said she gave this account:

She was at home with her children, one of whom was sick, and was keeping two neighbor children. A telephone caller advised that her husband was at the home of Mrs. Acker.

Mrs. Phillips grabbed a gun and went to the nurse's apartment, opened the door and walked through the house to a back room, where she found her husband and Mrs. Acker.

She shot Mrs. Acker at least three times. Then she turned to her husband and fired as he wrested the gun from her.

After returning home, Mrs. Phillips called police to "come after me" and found a squad car already was outside. She was taken to the police station for questioning.

Detectives said Phillips told about the same story.

John L. Lewis Is Observing Birthday

WASHINGTON (AP) — John L. Lewis, once the nation's top labor union leader, celebrated his 82nd birthday today.

Lewis retired two years ago as president of the United Mine Workers but remains active as chief trustee of the union's big welfare fund.

San Antonio Stock Show Sets Record

SAN ANTONIO (AP) —A Weslaco girl was chosen Miss Rio Grande Valley queen Sunday as the largest crowd in San Antonio Livestock Exposition history went through the turnstiles.

The turnout of 51,000 pushed the three-day total past 100,000.

Karen Rainey, 17, a Weslaco High School senior, was crowned queen. Lyn Welty, 15, a San Benito High School sophomore, was runnerup.

Other contestants in the queen's contest Sharon Shropshire of Mission, Beverly Weilsehan of McAllen, Karen Hartness of Pharr, Judy Potter of Sharyland, Judy Hibbetts of Edinburg, Nancy Hall of San Juan, Pat Ogden of Alamo, Jacky Whittle of Donna and Kay Koger of Harlingen.

In halter class judging of quarter horses, Leo Glow, owned by W. E. Parks of St. Joseph, La., was named grand champion stallion. Skipper's Brown, owned by W. G. Brown of Lake Village, Ark., was the reserve champion.

An entry from the King Ranch of Kingsville, Anita Chica, was the grand champion mare. Poco Lon, owned by Mike Rutherford of Buda, was the reserve champion.

In the judging of catile for sale order, Ard Richardson of San Antonio showed the champion sale bull and Straus Medina Ranch, also of San Antonio, the reserve champion in the Hereford classes.

E. E. Voigt of San Antonio had the champion and reserve bulls and the reserve champion female in the polled Hereford classes. Kallison's Ranch of San Antonio exhibited the champion female sale animal.

The Hereford sale was set for today. The polled Hereford sale is scheduled Tuesday.

Also set for today was a quarter horse sale sponsored by the South Texas Cutting Horse Association.

The grand champion steer of the show likewise was to be chosen today.

Casino Executive's Body Sent To Texas

LAS VEGAS, Nev. (AP) — The body of Charles Costabile, 66, Las Vegas casino executive who died Friday after a brief illness, is being sent to Galveston, Tex., for burial.

Costabile was manager of the Balinese Room and Hollywood Club in Galveston for 20 years before coming here in 1957 as floor manager at the Sands Hotel Casino.

Survivors include the widow, and two sisters in Galveston, Mrs. Gertrude Casso and Theresa Killebrew.

Says Soviets May Release Student

By CHARLES L. WEST

NEW YORK (AP) — The only American known to be still behind bars in the Soviet Union may soon be released, says the Brooklyn lawyer who negotiated the U.S.-Soviet spy swap.

But, he added, it is contingent upon an improvement in relations between the two countries.

The prospect of freedom for Marvin Makinen, 22, a Fulbright scholar serving eight years on spy charges, was expressed Sunday night by James Britt Donovan.

Donovan said the subject of Makinen's release came up during his talks with Ivan Shishkin, second secretary of the Soviet Germany.

The negotiations resulted in the United States' freeing Col. Rudolf Abel, a Soviet master spy serving 30 years in prison; the Soviet Union freeing Francis Gary Powers, the American U-2 pilot serving 10 years, and East Germany freeing Frederick L. Pryor, an American student who had been held without trial since Aug. 25.

Donovan, who was Abel's court-appointed American lawyer in the colonel's 1957 trial for espionage, said he viewed the Soviet and East German actions as "a genuine attempt to secure better relations."

He added: "I have what I believe to be assurance that if the better relations contemplated by this exchange should develop, the Soviet Union would contemplate extending clemency to Makinen."

This may be expected "in the near future," Donovan said. "I regard the negotiations as concluded."

Officials at the U.S. Embassy in Moscow said they had no information about the possibility of Makinen's release.

Makinen, who was studying at at the Free University in West Belin, was seized last July 27 and accused of photographing military installations in Hungary, Czechoslovakia and the Ukraine. He was convicted of espionage, and is in prison at Kiev.

Daniel Gets Endorsement

SAN ANTONIO (AP) — Gov. Price Daniel and three other candidates won endorsements Sunday from the Political Association of Spanish-speaking Organizations.

Two dozen politicians went before the convention Saturday to outline platforms and answer questions.

The group claims to represent 200,000 Texas voters. It also endorsed El Paso County Judge Woodrow Bean for congressman-at-large, Sen. Jarrard Secrest of Temple for lieutenant governor and former Secretary of State Tom Reavley of Austin for attorney general.

The organization reelected County Commissioner Albert Pena Jr. of San Antonio chairman.

County Judge Robert Benavides of Laredo was named first vice chairman and lawyer Chris Alderete of Del Rio, second vice chairman.

Car Has Trouble With Double Load

COPENHAGEN, Denmark (AP) —A motorist drove into a garage outside Odense and complained his car wouldn't go as fast as usual.

The attendant found another car hanging on to the rear bumper. It had caught on when the motorist maneuvered out of a parking space two miles away.

Nothing Special Is Planned Today

By ARTHUR RISTAU

MANCHESTER, Vt. (AP) — The mistress of "Hildene" planned "nothing special" today as millions of other Americans remembered the 153rd anniversary of the birth of her great-grandfather.

Mary Lincoln Beckwith, 63, says she is proud to be a member of the distinguished Lincoln family but thinks its illogical to "plan something for a relative who was dead before you were born."

Since 1938 she has operated the 1,000-acre dairy farm built by her grandfather, Robert Todd Lincoln, only son of the 16th president to reach maturity.

"We're milking 20 head this year," Miss Beckwith said. "Profit? Well, I'm in danger of running out of the red but don't tell the tax collectors about it.

Her neighbors say Miss Beckwith doesn't much care about her distinguished ancestry.

"It always provokes me," she said, "when people stare and say 'There's Lincoln's great-grand-daughter.' It's just my luck he was related to me."

Her farm was built at the turn of the century, 30-odd years after Robert Lincoln first visited this southwestern Vermont town with his mother, Mary Todd Lincoln, while he was a Harvard undergraduate.

Her cousin, Lincoln Isham, 68, lives in nearby Dorset where he works on his collection of Lincolniana, much of which has been donated to the Smithsonian Institution in Washington.

Her brother, Lincoln Beckwith, operates a farm in Virginia. None of the three Lincoln descendants has children.

Their great-grandfather was said to have visited Springfield, Vt. during his first term.

Stephen Douglas, the famed "Little Giant" with whom Lincoln engaged in the memorable series of debates, was a native of Brandon, Vt., and a graduate of Brandon Academy.

Abe carried Vermont handily against native son Douglas, winning the state by 25,000 votes in the 1860 election.

Today was a legal holiday for state employes and most banks in Vermont remained closed. But for Mary Lincoln Beckwith, indifferent, but proud of her ancestor, it was just another work day.

Personalized Cleaners
For Those Who Care
• Modern Equipment
• Expert Workmen
Free Delivery
Joe Graham Custom Care Cleaning
2417 Ave. S HI 3-3401

Zenith CLEANERS
& LAUNDRY SERVICE
For Expert Cleaning — Using The Sanitone 30-90 method — It restores the natural oils back to your clothes.
CALL HI 3-3321
Quality Service Always
Free Pickup & Delivery
603 East Highway

MASSEY-FERGUSON
Tractors-Combines-Farm Machinery
SEIBERLING TIRES
Head Tractor Co.
2111 Ave. S Ph. HI 3-3276

Bassridge Development Co.
CUSTOM BUILDERS & DEVELOPERS
Build On Your Lot Or Ours — Our Plan Or Yours
Ph. HI 3-6388 or HI 3-6827 Bassridge Drive

HALL DRUG CO.
For All Of Your
• SICK ROOM SUPPLIES
• COSMETICS
• TOYS
• PRESCRIPTIONS
606 East Highway
Phone HI 3-4571

EZELL-KEY FEED & SEED
"YOUR PURINA DEALER"
• Feeds • Seeds • Insecticides • Fertilizer
1615 26th. St. Phone HI 3-6691

For Courteous & Reliable
Real Estate SERVICE
Call Or See
Jack & Jack Realty
611 E. Hwy. Phone HI 3-3452
"Member Snyder Real Estate Board"

Gulf Oil Products
Butane — Propane
Herman Doak
Distributor
1603-29th. St. Dial HI 3-3832

TEAM PRICES TO ALL
Little & Pony League Players
BATS, BALLS, CAPS, ETC.
ARCHERY EQUIPMENT At Wholesale Prices
Canyon Reef Sports Center
Wholesale—Retail
1908 37th. St.

Goodyear Service Store
East Side of Square
Phone HI 3-9341

• Fresh Jumbo Shrimp, Oysters And Large Variety Of Fresh Fish Weekly
• Variety Of Fresh Breads
Open 7 Days A Week
PICK & PAY STORE
411 East Hwy. Dial HI 3-3601

Enroll For Complete Beauty Course At
Jessie's Beauty College
2207 Avenue S Phone HI 3-9377 or 3-9386

MEDICAL ARTS PHARMACY
Cogdell Professional Bldg. — Phone HI 3-9331
Prescriptions Are Our Business
"We Give Frontier Stamps"

Typewriter & Adding Machine RENTALS
By Week Or Month
SALES & SERVICE
BUD'S Office Supply
1824 26th Dial HI 3-4252

SNYDER RADIATOR SERVICE
Cleaning Repairing Recoring
Frank D. Stephenson
"The Radiator Man"
1105 Ave. T Phone HI 3-4131

COMPLETE LINE HALLMARK CARDS
Party Napkins, Bridge Cards, Tallys, Montags, Complete Line Stationary, Monograming On All Paper Goods!
BENNETT OFFICE SUPPLY
418-25th St. Phone HI 3-7202

QUALITY WORK-SERVICE
CLEANING
• Laundry Service • Tailoring
• Woolen & Fur Cold Storage
• Re-Weaving
• Factory Hat Blocking
• Alterations
• Drive-In Winoow
S&H Green Stamps
Highland Park Cleaners
Big Spring Hwy. Ph. HI 3-7261

CENTRAL TIRE SERVICE
U. S. Royal Tires & Tubes
Wheel Alignment and Brake Service
1931 25th St. Phone HI 3-3841

FEATURING THE LATEST IN HAIR STYLING!
POPULAR PRICES
Open Wed. & Fri. Til 9 P.M.
JESSIE'S HAIR FASHIONS
Corner F & 26th. St. Phone HI 3-3852

McALISTER VAN LINES, INC.
DIAL HI 3-6337

CARLOS'
Next To Wilson Mtrs.
On East Hwy.
Fine Mexican Foods
Steaks
Fried Chicken
LITTLE MEXICO CAFE
MR. & MRS. CARLOS MIJARES, OWNERS
For Reservations Call HI 3-9169

MARTIN'S JEWELRY
DIAMONDS SILVERWARE WATCH REPAIRING
COSTUME JEWELRY WATCHES WATCH REPAIRING
Dial HI 3-4121 1820 26th St.

Large Stock Of
Gibson
GUITARS
Come In And See These Beautiful New Models!
HOLT MUSIC CO.
B. S. Hwy. HI 3-5532

CLARK WELL SERVICE
MEYERS PUMPS
Complete Water Well Sales and Service—Winch Truck Work
ALL WORK GUARANTEED!
Lindy Clark — Block North of Union — Phone HI 3-3274

FOR ALL YOUR PRINTING NEEDS
Feather Printing Co.
1907 — 25th. HI 3-6331

Competent To Serve You
Registered Pharmacist
SNYDER DRUGS
Big Spring Hwy. Phone HI 3-9333

Pinkies Beauty Shop
"Professional Care Is Best For Your Hair"
419 20th. St. Ph. HI 3-5538