THE SNYDER DAILY NEWS

VOL. 4, No. 27 | SNYDER, TEXAS, MONDAY, JUNE 1, 1953 | EIGHT PAGES — PRICE 5c

NEW CAUSEWAY TO PADRE ISLAND

Here is the latest photograph of the $2,250,000 causeway which soon will link the southern tip of Padre Island with the Texas mainland at Port Isabel. The causeway is the first step in a long-range recreational development program by Cameron County which also calls for establishment of three park areas on the island. The causeway is expected to be completed and ready for use next February.

Rhee Offers Deal On South Korean Truce Acceptance

Garza County Wildcat Set For Drilling

Threeway Drilling Co. and SPW Co., both of Midland, have set location for their No. 1 Durrett as a wildcat in Garza County.

It is 1,655.6 feet from south and 330 feet from west lines of section 4-Abstract 1,065, three and one-half miles northwest of Post.

It will begin immediately with rotary tools to drill to 4,200 feet to test the Clear Fork.

STONEWALL COUNTY

A new wildcat has been located in North-Central Stonewall County by J. M. Hazelwood of Dallas.

It is the No. 1 Belle Morrow, 467 feet from north and east lines of section 76-D-H&TC, eight miles north of Aspermont.

It will drill to 6,400 feet to test the Ellenburger, beginning in the near future.

NOLAN TEST

Jones & Stasney No. 1 Cochran, Nolan County wildcat now on total depth of 6,676 feet in Ellenburger, has casing cemented on bottom and perforated at 6,612-638 feet in Ellenburger.

The perforated interval was treated with 500 gallons and with 1,500 gallons of acid, and operator swabbed out acid load and residue, then swabbed at the rate of one and one-half barrels of oil per hour.

It is now preparing to drill out cement at 6,638-676 feet in perforate casing all the way to the bottom and then test.

DRILLING REPORT

Humble No. 1 Jones, Northwest Scurry wildcat, took a 45-minute drillstem test of the Permian lime at 2,591-654 feet and recovered 51 feet of drilling mud with no shows. It deepened to 2,790 feet in lime and is now preparing to drillstem test again.

Tidewater No. 1 Atkins in Kent County drillstem tested at 6,063-130 feet for two hours and recovered 644 feet of oil and water cut mud and 1,840 feet of salt water. The test was probably in the Cisco section of the Pennsylvanian. It is now drilling ahead below 6,205 feet in lime.

Sun No. 2-A Anderson in Mitchell County flowed 14½ hours through perforations opposite the Strawn sand at 5,988-6,004 feet and made only load oil, but it had no shows of water. It is still testing.

In Scurry, Humble No. 1-B McMillan is drilling at 5,632 feet in lime.

In Mitchell, Sun No. 4 McCabe is at 5,415 feet in shale and Humble No. 1 Farmer is at 2,108 feet in lime.

White Catholics In Protest Over Order To End Segregation

NEWTON GROVE, N. C. (AP) — About 30 white men attempted to force an audience with a bishop here yesterday following the consolidation of white and Negro Catholic parishes but they were blocked by a young priest.

The bishop had refused to see the group collectively but he later received the men in pairs.

An unsegregated congregation attended three masses at the Church of the Holy Redeemer under an order issued April 19 by the Most Rev. Vincent S. Waters, bishop of the Raleigh diocese.

The bishop had ordered the congregation of St. Benedict's, a Negro parish, to attend Holy Redeemer, with no restrictions on seating. The churches are located about 100 yards apart in this small farming community.

Several members of Holy Redeemer had protested the bishop's consolidation order, but he declined to rescind it.

Following the three masses yesterday, the group outside the church sought to force its way into the rectory for an audience with the bishop. Father George Lynch of Catholic Orphanage at Nazareth in Raleigh braced his arms across the doorway and blocked the men until he could persuade them to see the bishop in pairs instead of collectively.

During the melee several women screamed, but there were no injuries.

The 9 o'clock mass was said by Bishop Waters. It was attended by 14 whites and 20 negroes. Nine Negroes and three whites were at the 10 o'clock mass, and 12 whites attended the 11 o'clock mass.

A number of members of both churches reportedly attended mass at other churches in the area. Average attendance at the parishes in the past have been about 75 at St. Benedict's and approximately 250 at Holy Redeemer.

The press was barred from the three masses. However, it was learned that in the bishop's sermon he referred to a pastoral letter read to all North Carolina Catholic churches in January, 1951. In it the church declared its opposition to segregated congregations.

One of the men who said he talked with the bishop stated that the prelate declared that segregated parishes were the product of of "darkness" and that the time had come for the "light of truth" to shine on the segregation issue.

'Kiss Me, Kate' Sales Off To Slow Start

About 25 tickets had been sold by noon today by the Lions Club for its presentation of "Kiss Me, Kate," a Broadway musical comedy.

The show will be presented at 8 o'clock Friday night in the old high school auditorium, which seats about 750 persons. It is being brought here by the Civic Drama Guild of New York as a Stanley Woolf production. The troupe includes about 20 persons, with Miss Jean Carlton playing the lead.

All seats are reserved, ranging in price from $1.80 to $3.50. They are on sale only at the office of Dr. John Blum at 1825 Twenty-fifth Street.

Music in the show, all written by Cole Porter, includes "Wunderbar," "Why Can't You Behave," "So In Love Am I," "Tarantella," "Tom, Dick, or Harry," and "Always True to You (In My Fashion)."

35 Are Injured In Train Wreck

SUPERIOR, Mont. (AP)—An electrified streamliner left the rails in Montana's Bitterroot Mountains yesterday and 36 persons were hurt as five cars spilled down a bank. Spark from broken power wires set two others afire.

A broken rail was blamed for the wreck of the Milwaukee Railroad's eastbound 10-car Olympian Hiawathan five miles east of this Western Montana community of Tuf.

Most of the 163 passengers were asleep as the train, bound from Seattle to Chicago, cracked up rolling through a valley in the Bitterroots some 60 miles northwest of Misoula, Mont., and 160 miles southeast of Spokane, Wash.

Sparks snapping from broken and downed power lines fired a $325,000 glass top observation car and a day coach, and both burned to the shells after passengers escaped. A wooden trestle beneath them was fired.

The last five cars—the diner and four sleeping cars—went down a 15-foot embankment.

COUSIN GETS LETTER

Hermleigh Man Writes From Korea Prisoner Of War Camp

HERMLEIGH—"God only knows when I'll be home," Pfc. Carl D. Peterson, prisoner of the communists in Korea, said in a letter received at Hermleigh this week end by his cousin, Miss Donnie Ganaway.

The letter to Miss Ganaway was the first Peterson's family had received in almost a year. The last letter Peterson's parents, Mr. and Mrs. George Peterson, received was dated July 11, 1952. Peterson has been a prisoner of the Reds since December, 1950.

Although the Petersons had heard through the families of other prisoners that their son is in good health, Mrs. Peterson had become skeptical of the news. "I believe now he is alright," she said after her niece received the letter this week. The family had heard from their son through the L. L. Campbell family of Loraine, who had a son in the same prison camp. Mrs. Peterson also corresponds with a woman in Louisiana whose son sends messages from Carl to his parents.

In his letter, the prisoner told Miss Ganaway his health was good. He mentioned the weather, saying a three-inch snow fell at the prison camp March 11 but that the sun was shining when he wrote the letter the next day. He is in prison camp No.3 at Schang Song, North Korea.

The letter to Miss Ganaway was writen on a grey - white paper which was folded to make an envelope.

The Petersons have another son, Sgt. Gerald Peterson, serving in Korea. Their father, though in poor health, is the first person to reach the post office each morning in Hermleigh, often before the mail arrives, looking for a letter from his sons. He was in the post office the morning the letter arrived from Carl and was immediately informed by a postal employe, who noticed the unusual envelope. A friend took Peterson with the letter to the Ganaway home two miles south of Hermleigh, and the letter was rushed back to Mrs. Peterson as soon as the Ganaways had read it.

Mrs. Peterson said that although the family here keeps writing letters to their prisoner son, they are not getting to him.

The Petersons live six miles east of Hermleigh.

May Rainfall Far Below 40-Year Average

Rainfall during May fell to about one-sixth of the average and left the total for the first five months of the year at less than it was during the same period last year.

Moisture fell five times last month, all within a week's time. It started May 10 with .01 of an inch, continued May 11 with .08, May 13 with .03, May 15 with .24, and May 16 with .42.

The five showers added up to .58 of an inch, compared to a 40-year average of 3.22 inches.

Rainfall in May brought the year's total to 4.14 inches, while it stood at 4.99 inches last year at the same time. By this time in 1951 3.54 inches had fallen, and an above-average 11.44 fell during the same period in 1950. The average for the first five months is 7.54 inches.

Falling so far this year has been .15 of an inch in January, while the average for that month is .63; .48 in February, with an average of .76; 1.17 in March, with an average of .94; 1.75 in April, wth average of 1.99; and in April, an average rage of 3.22.

June has an average of 2.34 inches, but no rain fell in June last year. In 1951, 1.57 inches fell in June, and 2.60 fell that month in 1950. It was on June 19, 1939, that more than six inches of rain fell to bring the biggest flood the town ever had. Total that month was 7.46 inches.

Not Quite 100 Sunday

Temperatures reached a high of 99 yesterday, according to a report by Mrs. David Strayhorn. Low last night was 68, and the reading at 7:30 o'clock this morning was 72.

Pierre Mendes—France, 46-year-old Radical Socialist, agreed in Paris to try to form a new French cabinet. He is the fourth candidate for the office chosen by President Vincent Auriol.

Ike Would Put Foreign Aid Under State

WASHINGTON (AP) — President Eisenhower proposed today to put all foreign aid and foreign information services under the State Department.

That would be the most far-reaching result of four new organization plans which the President submitted to Congress.

One plan would abolish the Mutual Security Administration headed by Harold Stassen, and supplant it by a Foreign Operations Administration with wider functions. The agency, unlike the present one, would be within the jurisdiction of Secretary of State Dulles.

A second plan would set up a United Nations information agency to take over activites of that nature now carried on by the State Department, MSA, Point Four and occupation area governments.

A key point in this plan would be the creation of a separate agency "setting forth official United States positions for use abroad"—that is presenting the official American view on a variety of questions.

This would take in much of the job of the "Voice of America," a name that probably will be dropped. The entertainment and certain other features of the "Voice" would be shifted to other branches of the new information agency.

Rosenberg Children Plead For Parents

NEW YORK (AP)—The "Committee to Secure Justice in the Rosenberg Case" says the son of doomed atom spies Julius and Ethel Rosenberg has written to President Eisenhower asking him to "let my mommy and daddy go."

The committee said last night it had obtained a copy of the letter from Michael Rosenberg, 10.

Michael wrote the letter May 20, the committee said, before the Supreme Court rejected a renewed appeal to set aside the death sentences imposed on his parents. Execution has been rescheduled for the week of June 15.

Anderson Sees Jets Aircraft Increased

WASHINGTON (AP)—Navy Secretary Robert Anderson said today the Navy and Marine air arms will more than double their jet aircraft strength in the next two and one-half years although the total of planes in service will remain at about the current figure, 9,941.

The Texan told a Senate appropriations subcommittee 16 per cent of Navy and Marine aircraft now are jet-powered, and that the figure will rise by 37 per cent by December, 1955.

The secretary was the lead-off witness from the top command hearings on the $8 billion dollar military appropriations budget asked by the Eisenhower administration.

The Navy is slated to get $9,650,695,000, a reduction from the military appropriations recommended by Truman in January.

These cutbacks have run into criticism in Congress and the hearings afford an opportunity for the high brass to detail its side of the dispute.

Anderson said he asked for $10,100,000,000 for the Navy when he reviewed the Truman budget after assuming his job in January but Defense Secretary Wilson cut this to $9,650,000.

The secretary said that, "in the light of conditions as we know them," the final sum "will provide a sound and adequate program."

He indicated strongly the reduction had been accomplished by deferring some needed programs, and said "eventually a more complete shipbuilding replacement program must be started in order to maintain the striking power of our Navy."

The Air Force bore the brunt of the five billions of cutting by the Eisenhower administration.

Reply Discussed In Meeting Today

WASHINGTON (AP) — President Syngman Rhee reportedly has proposed that President Eisenhower sign a four - point agreement pledging a mutual defense pact and future military and financial help to South Korea if the Seoul government is to drop its opposition to the United Nations truce terms.

Rhee's attitude and what reply should be made to his proposition presumably was up for discussion at a special meeting of the National Security Council Eisenhower called at the White House.

An authoritative informant said the South Korean president submitted his program in a message sent to Eisenhower through Ambassador Ellis Briggs in Seoul.

The points Rhee insisted Eisenhower must agree upon in advance were reported to be:

1. A pledge to sign a mutual defense pact with Korea guaranteeing the United States will come to Korea's aid if the Communists attack again once a truce has been signed. The U. S. was asked to promise prompt aid regardless of what the United Nations might do.

2. A promise by the United States to undertake continued large scale military and economic aid to South Korea.

3. Withdrawal of all foreign forces, including Communist and United Nations troops, once truce arrangements are completed and prisoners exchanged.

4. Agreement by the United States that it and the United Nations will not try to stop South Korea from uniting the country once a truce has been agreed upon.

The informant said this last point did not mean South Korea contemplates use of military force against North Korea once a truce is reached. Apparently it did not rule out the possible use of military force.

Rhee described his proposal as an effort to "compromise" present South Korean objections to the current United Nations truce plan which the United States is supporting.

The announced purpose of the security council session was to hear a report from Secretary of State Dulles and Foreign Aid Administrator Harold E. Stassen on their 20-day tour of the Middle East and South Asia.

But it appeared to be a virtual certainty that the truce situation would come up for discussion at the meeting of the government's top foreign-military planning body, headed by the President.

Dulles will report to the public on the trip which he and Stassen made. His department described as a major foreign policy pronouncement the speech Dulles planned tonight at 8 p. m. (EST) over ABC radio and television and over Du Mont television networks, with a rebroadcast by NBC (9:30 p. m.) and possibly others in different time zones.

Dulles, Secretary of Defense Wilson and Gen. J. Lawton Collins, the Army chief of staff, conferred Saturday with Eisenhower. Declining to give details, the White House said the session was devoted to Korea.

South Korea's ambassador, You Chan Yang, declared on an NBC television interview yesterday that his country will "go it alone" if a truce is reached which leaves Korea divided. He said U. S. efforts to enforce compliance with such a truce would be "tragic and short-sighted."

"When a thief comes and kills your wife and family," he asked, "do you punish him, or do you just tell him: "Stay over there"?"

Noting that the U. S. and the United Nations are on record as favoring a united Korea, Yang said agreement on anything less would mean that the Communists have "definitely won the war."

Only 7 Killed In Car Wrecks Over Week End

(By The Associated Press)

The Memorial Holiday death toll stood at 19 early Monday, unusually low for a three-day period during which highways are jammed.

Only seven traffic fatalities were reported.

Five others drowned, two committed suicide and five died in homicides.

The latest reported deaths include:

Airman Huston Scott of San Angelo's Goodfellow Air Force Base drowned Sunday in the Concho River near San Angelo.

Gloria Alleman, 14, of Houston, drowned Sunday when caught in treacherous undertow off Freeport.

Z. T. Bewley, 30, of Rosston was killed Saturday night when thrown from a pickup truck which overturned near Saint Jo in Montague County.

John Cox, 55, of San Antonio, was slain in a San Antonio shooting Sunday. Police booked John Aaron, 32, of Austin, on a murder charge. Aaron had stab wounds in the chest and side and a slashed left arm.

Nancy Williams, 7, was killed when struck by a hit-run car in San Antonio Sunday.

Mrs. Evelyn Bennett, 37, of Plainview was killed Sunday in a two car accident. Five children and a man were injured.

Drowned in Ward Prairie Lake near Liberty Saturday after a picnic were Wallace Hedricks, 41, Baytown; his daughter, Sue, 13; and Alfred Hopper, 11, son of Mr. and Mrs. Alfred Hopper of Houston.

Texas Weather Will Be Same Some More

(By The Associated Press)

The weatherman used his rubber stamp again Monday — "partly cloudy and hot."

"Getting monotonous isn't it?" he said.

WEATHER

WEST TEXAS: Partly cloudy and hot Monday afternoon, night and Tuesday. Widely scattered afternoon and evening thundershowers in Big Bend Country and El Paso area Monday.

NORTH CENTRAL TEXAS: Partly cloudy and hot Monday afternoon, night and Tuesday.

Crowds Already Standing On Route; Prince Steals Show

LONDON (AP)—Britain's priceless crown jewels were moved secretly into Westminster Abbey today for the coronation. All along London's glittering coronation route thousands of excited people staked out claims to standing room—a full 24 hours ahead of Queen Elizabeth's crowning and procession.

Only a single car of detectives guarded the historic relics—including St. Edward's crown and the jewel-studded imperial state crown—on the journey from the crown jeweler's to the Abbey, where the coronation will take place.

This great city bubbled with excitement in anticipation of the great day. The spirit of festivity swept into Buckingham Palace, where Elizabeth's son, young Prince Charles, 4, played peek-a-boo with the crowds gathered outside. The lad kept popping his head up in a palace window, to the crowd's shouted delight.

Queen Elizabeth carried on her official duties. With the Duke of Edinburgh she received 80 delegates from Commonwealth Nations in the white and gold throne room at the palace. She had lunch with Prime Minister Churchill and 10 Commonwealth prime ministers. Queen Mother Elizabeth, Princess Margaret and other members of the royal family attended.

The queen, 27, the second Elizabeth to rule, wore a cream silk dress with a small black dot pattern and a diamond spray brooch on the left shoulder. Her husband was in morning clothes.

She greeted the guests standing before a dais on which there was a single chair of state of crimson silk damask. The dark crimson canopy above was surmounted with a crown. The only woman presented to Elizabeth was the Begum Liaquat Ali Khan of Pakistan, attired in eastern dress.

The capital took on the appearance of a great outdoor camp.

Hundreds slept in parks and along streets in the chill of last night. As dawn broke, thousands more swelled the waiting throngs.

Nearly half a million squatters were expected to spend tonight, coronation eve, in the open to await the start of the biggest show in a lifetime.

They brought bedrolls, blankets, and even hammocks to swing between trees.

Whole families slept on rugs. Some brought portable stoves to make tea. Most brought enough food to last out their long vigil.

And between this morning and the small hours of tomorrow, 6,500 trains from the provinces will bring an estimated 2½ million more people pouring into London to join the millions already here.

A last-minute rush of visitors from all corners of the earth was under way.

Planes stacked up to land at London's two big airports. Special trains and boats disgorged thousands of others from abroad.

Traffic along the teeming six-mile coronation route is virtually at a standstill. Solid swarms of pedestrians have all but taken over many main thoroughfares. The crowds are good natured and gay.

For most Britons, the biggest holiday in over a decade of austerity has begun.

The lucky ones—about 250,000 in all—who have seats in specially built, bright-painted stands along the route will start taking their places early tomorrow.

But perhaps four million more will see the Queen on her way to and from her crowning ancient Westminster Abbey before 7,500 distinguished and invited guests.

An estimated 30 million other Britons will watch the spectacle on television.

For some it was a particularly joyful occasion. In her last official action before the coronation, Elizabeth handed out ranks and honors to some 4,000 Britons.

Among those knighted were two of Britain's most popular sports figures—World Champion Jockey Gordon Richards and Jack Hobbs, veteran cricket star.

The Queen's newest honors list marked her majesty's coronation and also her official birthday on June 11. It rewarded Britons in all walks of life for service and seniority.

A somber note was added, however, in the death yesterday of William Hepburn, 64, the Queen's gardener, while tending 33,000 special blooms he had grown for the coronation in Hyde Park. He had been awarded the Royal Victorian Order, Fifth Class, in the honors list.

His aides said he may have died from the strain of his coronation duties—the first recorded casualty of the event.

Young Queen Elizabeth may go to Westminster Abbey some time tonight to pray on coronation eve just as did her father, King George VI, before he was crowned 16 years ago.

Humphrey Requests Excess Profits Tax

WASHINGTON (AP)—Secretary of the Treasury Humphrey told a dubious House committee today failure to extend the excess profits tax on business would be an unsafe "gamble with national economic security."

Humphrey was before the House Ways and Means Committee. President Eisenhower has urged a six-months extension of the business profit tax beyond June 30, its present expiration date.

The committee has voiced strong opposition to the extension, and Humphrey picked common ground to declare at the start that "I dislike the excess profits tax and think it is a bad tax."

But, he said, "the danger of an atomic Pearl Harbor is real . . . the country must be kept safe from aggression from abroad. And further inflation must be stopped and the dollar must be kept sound to provide a solid base for a healthy economy.

"Military security and economic security are the chief responsibilities of the nation. They must take precedence over everything else."

Humphrey then said even with spending cuts of four and a half billion dollars planned by the administration, the nation faces a deficit of $6,600,000,000, and "it is not safe to gamble with the country's economic security by making immediate cuts in taxes."

Humphrey struck hard on a theme that is expected to appeal to many lawmakers: That under present laws individuals will not get income tax relief until next year. A 10 per cent personal income tax cut becomes effective automatically Jan. 1.

"It does not seem fair to let the first reduction benefit only a relatively small group of corporations at least six months ahead of any relief for any other taxpayers," Humphrey said.

He urged an extension "without amendment or modification."

He said that for calendar 1950, only 59,200 corporations paid an excess profits tax out of a total of 424,00 corporations with taxable income that year, and 89 per cent of the total tax take came from firms with net incomes of more than $250,000.

"It falls most heavily on profitable large companies," he said.

UNION VET SERENADED

Albert Woolson, 106-year-old Union Army veteran listens intently as Duluth's Nettleton elementary school children sing "The Battle Hymn of the Republic" in front of his home in Duluth, Minn. The flag shown was presented to him by the children. Woolsen is the sole G.A.R. survivor.

Anointing Oil Big Coronation Secret

LONDON (AP) — A coronation secret: the chemical formula of the oil with which Queen Elizabeth II will be anointed tomorrow.

In what is regarded as the most sacred portion of the coronation ceremony, the Archbishop of Canterbury will dip his fingers into the anointing spoon and touch the Queen on the hands, breast and forehead. The ceremony, to be seen by no one else, will be carried out under a canopy held over the pair by four knights of the Garter.

But no one associated with the coronation will reveal the precise nature of the oil, which is being prepared by a Bond Street firm of chemists. There was concern, apparently, that cosmetics manufacturers might make and market a similar preparation and pretend it possessed some fantastic virtues.

Formerly the oil was saved from coronation to coronation. Very little is needed to anoint one sovereign, so a pint would be enough for a long history of kings and queens. But Britain's stock of anointing oil was destroyed by German bombers, which damaged a portion of Westminister Abbey. A new supply was ordered and, it being fresh, Elizabeth II will have no grounds to complain, as did Elizabeth I, that the "oil smelt ill."

The constituents of the oil with which Charles I was anointed were recorded, and presumably recipes for anointing oil do not vary greatly over the centuries. Charles' brew contained musk, civet, ambergris, flowers of benzoin and oils of orange flowers, roses, cinnamon, jasmine and sesame.

The act of anointing, a very ancient practice, is surrounded with mysticism and gives the coronation a deeply religious aspect. The Queen will become one of God's anointed, just as are bishops of the church.

The oil, until it is needed, will stand on the high altar of the abbey. It will be consecrated shortly before the service by the Bishop of Gloucester.

POETRY CORNER

EDITOR'S NOTE: Poetry contributions by the readers are welcomed and if presented in legible form will be printed in this column. The Daily News will not return any unsolicited manuscripts.

HALL OF FAME

Hello! I didn't know you were here,
And yet you still look just the same
But when we were married
Your picture wasn't in the hall of fame.

We quarreled long ago
Mention of my friends brought tears;
But it was your friends, they say
That stood by you through the years.

You were too young then
No work, no responsibility.
How was I to know that time
Would bring you respect and dignity?

Patience and understanding to me
Were nothing but a name
Had I been more tender and loving
I would be with you in the hall of fame.

It was so important then
To prove that I was right
But now it doesn't bother anyone
When I cry all night.

We can get a divorce, easy
And each can marry again.
But the penalty for breaking God's law
Is a lifetime of heartache and pain.

When the road was rough and bumpy
I wanted no part of the shame
Why didn't someone tell me
That road led to the hall of fame?

Renee

EMPLOYMENT WANTED

One day I hired a handyman
To clean up 'round the place.
He left the flowers looking worse,
The garden a disgrace.

I knew before I hired the guy
My loving wife would sob
When she the grass unmown would see,
But he had to have a job

Then Cousin Tobe a lesson took
From this yard man's success
And got a job on public works,
From whom you may can guess

My cousin couldn't do the job;
His cuties he did shirk.
His payroll check came just the same
For Tobey needed work.

He failed at all he tried to do.
Progress stopped, but still—
No one was hurt, I guarantee—
The public paid the bill.

One ray of hope for me I see,
To office to aspire;
The public may ignore my faults
A hometown man to hire.

So when election day draws nigh,
Another's vote I'll rob,
Like them, I cannot read or write,
But gosh! I need the job!

Luce Crew

HOSPITAL NOTES

The following admissions and dismissals at Battenfield Hospital are those whose names were released by the hospital.

Admissions: Miss Doris Taylor, 1401 Eighteenth Street, medical; Miss Caroline Necessary, 10-year-old daughter of Mr. and Mrs. Curtis Necessary, Snyder, surgical.

Dismissals: Mrs. Annie L. Runyon, 52, Earth, accident; F. E. Wright, Snyder, medical.

Call To Trash Fire

The fire department answered a fire call at the bridge on the East Highway near the east city limits about 10 o'clock last night where a trash fire was under the bridge, Ivan Gatlin, fire marshal, said.

Trash washed and collected under the bridge during the last rains evidently caught fire from a cigarete thrown from a passing car, he said.

He reported that there was no damage.

THE SNYDER DAILY NEWS

Published Sunday morning and each evening except Saturday by the Snyder Daily News, at Snyder, Texas.
Entered as second-class matter at the Post Office at Snyder, Texas.
HERBERT FEATHER, Publisher
HOUSTON H. HARTE, Editor
SUBSCRIPTION RATES: By CARRIER in Snyder 25 cents per week, one year, $13.00. By Motor Carrier delivery, $1.30 per month. By Mail in Scurry and adjoining Counties, one year, $7.85. Balance of Texas, one year $9.95.
MEMBER OF THE ASSOCIATED PRESS
The Associated Press is exclusively entitled to use for republication all news dispatches credited to it and not otherwise credited in this newspaper, also local news published herein. All rights reserved for republication of special dispatches.
Any erroneous reflection upon the character, standing or reputation of any person, firm or corporation which may occur in the columns of THE SNYDER DAILY NEWS will be gladly corrected upon being brought to the attention of the management.
The publishers are not responsible for copy omissions, typographical errors or unintentional errors that may occur other than to correct in the next issue after it is brought to their attention.
All unsolicited articles, manuscripts, letters and pictures sent to the Daily News are sent at the owner's risk and The Snyder Daily News expressly repudiates any liability or responsibility for their custody or return.

Dr. John F. Blum
OPTOMETRIST
Most Prescriptions Filled the Same Day Patient Comes To Office
Phone 3-3892 Snyder, Texas
N.W. CORNER OF SQUARE

NOW THET OUR NEW HOUSE IS BUILT, RECKON WE SHOULD INSURE IT WITH.
Hugh Boren and Son
Insurance Agency
Basement Fuller Bldg.

Wreck Victim Released From Hospital Here

Mrs. Annie L. Runyon, 52, who suffered several fractures in a May 16 auto accident east of Snyder, was dismissed from the Battenfield Hospital yesterday and returned to her home at Earth by Bell ambulance.

Three women who were victims of the accident remain hospitalized here, one of them still in serious condition. Two persons died from injuries suffered in the accident. Mrs. Mary Elizabeth Runyon, 22, of Earth, daughter-in-law of the older Mrs. Runyon, died at the time of the wreck. Gerald Otis Lindsey, 54, of Hermleigh, died three days later. Lindsey was the lone occupant of one car, and the five women rode in the other car involved in the wreck.

Still serious is Mrs. Carol Smith, about 20, of Earth who also suffered several fractures. Her mother-in-law, Mrs. Bama Juanita Smith, 50, of Earth, and Mrs. Grace Underwood, about 45, of Dimmitt, both victims of multiple fractures, were said definitely convalescent by hospital attendants this morning.

The five women were en route to Fort Hood to visit some of the three older women at the time of the accident.

Court Acts On County Matters

The commissioners court today voted to have all insurance policies of the county handled through a representative of one agency with the provision that the agency distribute the business with all other agencies in Snyder as nearly equal as possible.

The motion and second by Doyle Parmer, commissioner of precinct 4, and Cullen Toombs, precinct 2, was that "insurance policies be handled by Hugh Boren & Sons," an agency here. Johnny Boren, representative of the agency, met with the court.

Edgar Taylor, county judge, said Boren would be responsible to see that policies were in force on all phases of county property that should be insured and that insurance business be properly and fairly distributed among all agencies here.

Another matter was disposed of in this morning's session when the court awarded a contract to Jones Construction Co. for building of six garbage disposal pits in the county park for $1,050.

The six pits are capable of taking care of all garbage problems for the next five years, Judge Taylor said, adding that this was determined to be much more economical than the cost of hauling garbage away for five years.

At the end fo the first five-year period, additional pits may be made at a smaller cost, since the moveable tops of the pits may be installed on the new ones.

"Blue Streak"
AMBULANCE
Service
PHONE
3-5454
BELL FUNERAL HOME

Keys Made By Expert LOCKSMITH
— LAWN MOWERS —
Sharpened
— SAWS —
Filed and Re-Toothed on fully automatic equipment
COX KEY SERVICE
1004 26th Phone 3-5150

Hermleigh Lad In Naval Revue

Richard W. Wilcox of Hermleigh, naval gunner's mate, is now serving aboard the USS Baltimore, which has been chosen to represent the U. S. in the naval revue to be held at Spithead, England, in June for Queen Elizabeth.

Wilcox, the son of Mr. and Mrs. John M. Wilcox of Route 1, Hermleigh, is one of 1,400 crew members on the cruiser.

The crew will "man the rail" and give three cheers when the queen steams down the line of 90 warships from various countries in her royal yacht. "Manning the rail" is an old naval custom, carried out by the entire crew's lining along the outer edge of the upper decks, dressed in the finest uniforms available and standing at attention.

The Baltimore has been on a tour of duty with the U. S. Sixth Fleet in the Mediterranean, from which the cruiser was detached for the special duty.

Graveside Rites For Infant Daughter Of Mr. And Mrs. Morris

Graveside services were to be held at 4 o'clock this afternoon in the Snyder Cemetery for Thelma Jean Morris, one-day-old daughter of Mr. and Mrs. E. R. Morris, 2800 Avenue G, who died in a Colorado City hospital at 9 o'clock Saturday night.

The Rev. W. W. Adcock was to officiate in services, which were to be under direction of Bolger Funeral Home.

Survivers include the parents, one brother, Michael Ray Morris; maternal grandparents, Mr. and Mrs. Paul Dockins of Oklahoma; and paternal grandparents, Mr. Mrs. T. A. Morris, 2800 Avenue G.

Court Fines Are Paid After Pleas Of Guilty

Two fines have been paid in county court since Saturday morning on pleas of guilty in misdemeanor cases, one a bootlegging charge.

Eddie Watson, about 40, Snyder Negro, pleaded guilty Saturday to a charge of transporting liquor for purpose of illegal sale. He was fined $100 plus court cost of $23.50.

Watson, a trucking company employe, was arrested in a passenger car by officers of the sheriff's department about 2 o'clock Saturday morning. The department confiscated 78 half-pints of whisky, 28 half-pints of wine, and a half-pint of gin.

A fine was paid this morning for G. W. Gipe of Odessa, who pleaded guilty to a charge of swindling by worthless check. He was fined $15 plus court cost of $23.50, and the $10.45 check given to Ernest Smith of City Body Shop was redeemed.

Attempt To Steal Car Unsuccessful Here

An unsuccessful attempt was made last night to steal a 1950 Buick coach and the car was damaged in the process, Tom James, police sergeant, said.

James said the car was owned by M. H. Green, owner of Green's Cafe, and was parked near the Jack Rape Humble Station on Twenty-fifth Street when the attempted theft occurred.

He said that the front bumper was torn off the car in what appeared to have been an attempt by the vandals to push the car away with another car. A window was also broken, he said.

Nothing Missing After Breakin Is Attempted

Police reported that an attempt to break into Jake's Pawn Shop on the East Highway was made some time Saturday night, but that evidently no one entered the building.

Walter Suttle, police chief, said that C. S. Cochran, owner of the shop, did not report anything missing after the attempted breakin was discovered Sunday morning.

An air conditioner was removed from a rear window in the attempt to enter, Suttle said.

Suttle said that the night shifts of the police department are being reinforced in an attempt to catch the persons who have been attempting thefts and breakins here recently.

It is estimated there are around 400 active and many more inactive volcanoes in the world.

DIAL 3-6791
To Solve Your Local or Long Distance MOVING PROBLEM
A Safe, Sure Bonded Service Across the Street or Across the Nation
McALISTER
Transfer and Storage
1603 26th St.

PEERLESS PUMPS
HI-LIFY — TURBINE — AND — JET PUMPS
WATER WELL DRILLING
G. S. TAYLOR DRILLING
Day or Night Service Phone 3-4751 Snyder, Texas

MOVIE FILM
VACATION SPECIALS
8mm Magazine Color, Reg $4.95 — Special $3.95
8mm Spool Type Color, Reg. $4.00—Special $3.50
16mm Magazine Color, Reg. $7.20—Special $6.25
Any DeJur Movie Camera or Projector 25% OFF
Telephoto and Wide Angle Lens ..... 20% OFF
CRAFT STUDIO
and Camera Shop
Next Door To West Texas State Bank

splash and spray
spend the day
in cool colognes
by Fabergé 2. 3.50 5. 10.
matching bath powder 1.25 2. 3.50
AIR CONDITIONED FOR YOUR COMFORT
HARRIS PHARMACY
THE PRESCRIPTION STORE
THE Rexall STORE
IF IT'S FROM HARRIS IT'S O.K.

Safe at home base!

SILHOUETTED against the fading light, a Navy scout glides to an easy landing on the deck of a U. S. Navy Ship. Such a lone scouting mission takes the cooperation of more men than work together to bring about a home run for a major league ball club!

And it takes cooperation from us at home, too. One of the best ways we can help is by investing regularly in United States Savings Bonds. For it is your personal security, and that of every other American family welded together, which means a strong economy for our country. And remember, *peace is only for the strong!*

Are you one of the 43,000,000 thrifty Americans who already own Series E Savings Bonds? If you're not, why don't you join the millions who invest in them regularly? Join the Payroll Savings Plan where you work. It's one *sure* way to save—because it saves something out of every check *before* you have a chance to spend it. And you can't afford *not* to save something for yourself!

So join the Payroll Savings Plan today where you work. Or the Bond-A-Month Plan where you bank.

Here's How E Bonds Now Earn More Money For You!

Now safe, sure U. S. Series E Savings Bonds pay an even better return than ever before . . . thanks to *3 brand new money-earning features* announced by the U. S. Treasury.

1 New every Series E Bond you get earns 3% interest, compounded semiannually, when held to maturity.

2 Every Series E Bond you own can now go on earning interest for 10 more years after it reaches the original maturity date.

3 All maturing E Bonds automatically earn interest at the new, higher rate (average 3% compounded semiannually) for 10 more years.

Start now! Invest more savings in *better-paying* Series E Bonds—through the Payroll Savings Plan where you work or the Bond-A-Month Plan where you bank!

Peace is for the strong! For peace and prosperity invest in U. S. Savings Bonds

The U. S. Government does not pay for this advertising. The Treasury Department thanks, for their patriotic donation, the Advertising Council and

THE SNYDER DAILY NEWS

Mrs. Grace MacNaughton, daughter of Mr. and Mrs. C. E. McGaw, relaxes following the wedding of her sister, Rose Marie, and Bill Whitley Saturday. She is an educational stylist for Simplicity Patterns, working through the board of education in southern states. Her job is to recruit home economists. (Sue Holmes Photograph)

SOCIETY SCRIBBLINGS

Economics Ambassadress Home; That Is, Visits Here

By SUE HOLMES

Home economics—if it is ever considered a drudge by high school graduates seeking a college major—is certainly more than white uniforms in laboratory work and painful measuring of ingredients .

Witness to this is Mrs. GRACE M. MacNAUGHTON, daughter of Mr. and Mrs. C. E. McGAW. Part of her work is to encourage girls to be home economists. She is here for vacation and was matron of honor in the wedding of her sister, ROSE MARIE, to BILL WHITLEY Saturday.

A former Conover model, Mrs. MacNAUGHTON is now an educational stylist for Simlicity Patterns. The job, with home base in New York, entails traveling over Texas, Louisiana, Arkansas and Ohio directing style shows of clothes made by the patterns.

Mrs. MacNAUGHTON, studied home economics at the University of Texas prior to her going to New York. She intended to be an actress, and she began modeling because she could do it in the day time and study at night. Following her training, she went to Hollywood where she did TV commercials and also did bit parts in movies, including a part with Robert Mitchum.

She lived in Studio Club in California, where Peggy Dow was her roommate. Gloria Swanson's daughter also lived there in a room Gloria donated to the club 20 years before.

The girls had to learn to take a $5 dress and make it look like an expensive model. This they did by hand-hemming the skirt, hand-stitching the seams and buttons. She says they also found out a suit could be ripped apart, washed and put back together, but she doesn't recommend it, even in the interest of saving on tailor's bills. Especially on evening clothes they could pick up sale dresses, do a few thing to them by hand, and come out with an expensive dress.

Modeling is a tough proposition, she says, since it means long hours of staying in one position under hot lights. It was one continual diet and models are always hungry, she said.

She appeared in Photoplay and Good Housekeeping magazines during her modeling career.

Luckily, sewing is her hobby, so she has time for both avocation and vocation. Next week she is going to the University of Mexico for a summer of study in languages.

To this day she can't eat peanut butter, since that was what made up her diet mainly while she was studying and modeling. Too hours sleep is required so that that fresh, dewy look can be maintained modeling. At that, models are practically forced to retire when they are about 25 years of age because of the rigorous life.

Judging from Mrs. MacNaughton, several young men could be coaxed into joining the home economics profession.

PREXY RESIGNS

Mrs. R. E. GRAY, who has guided the Twentieth Century Club's activities from her presidential office, resigned at the club's final meeting of the year Tuesday at the home of Mrs. STANLEY HILL.

Mrs. STANLEY KERBOW told of the plight of the German women and girls during the reign of Hitler. She emphasized that drudgery was their fate.

Mrs. WALDO MONTGOMERY traced the history of German music. She named Hans Sachs of Nurnberg as being the best-known master singer. Richard Wagner was also discussed for his opera music. Much of our folklore comes from the German race, she said.

Mrs. J. NELSON DUNN conducted a parliamentary drill.

Mrs. BEN WEATHERS, president of the Borden County Parent-Teacher Council, resigned from the club because of excessive P-TA activities.

FAMILY REUNION

Mrs. AUBREY HUDDLESTON and Mrs. C. U. BISHOP were hostesses for a family reunion last Sunday in the Bishop home honoring her aunts, Mrs. DORA HALE of Roswell, N.M., and Mrs. JAKE RINGER of Alburquerque, N.M. All their nieces and nephews were there. Guests were Mr. and Mrs. Woodrow Howard and children of Hale Center, Mr. and Mrs. Martin Cadell and son of Lubbock, and Mr. and Mrs. Buford Ditto and children of Breckenridge, and Mrs. Ottie Ditto of Plainview.

Helps For Homemakers

Send your questions to "Helps for Homemakers" Snyder Daily News or call 3-5488.

Could you give me some tips on making coffee? The last I made we poured out. D. L. C.

The right amounts of coffee are most important. In the following instructions the amounts are based on one standard coffee measure equaling to two level measuring tablespoons. A cup of water refers of a measuring cup.

For two average servings use two measures of coffee, one and one-half cups water. For four servings, six measures of coffee, four and one-half cups of water. For eight servings, six measures of coffee, four and one-half cup of water.

If it is your week to entertain the club remember to serve 30 persons one-half pound of coffee will be required for a gallon of water. To serve 40 double the recipe.

Always use fresh water from the cold tap as water from the hot tap can give coffee a flat taste. Start with a scrubbed coffee pot, and never let the coffee boil. Serve immediately.

• • •

Old smoking stands, too battered for the house, can be cleaned up and freshly painted for the outdoor living room. By handling them with white or luminous paint they will be pointed out to smokers in the dark.

• • •

How will I draw attention to a wall that is largely glass? E. R. L.

Make the draw curtains ceiling-to-floor. The room color should be something subdued like the deep Forest green.

• • •

How do you use a paint sprayer? R. V. C.

The paint must be diluted to a thinner consistency than you would use with a brush. For the average sprayer it should be about the consistency of coffee cream.

Paint may be diluted with turpentine, lacquer with lacquer thinner and thin shellac with alcohol.

In using the sprayer keep it at an equal distance from the surface you are planting. Keep it parallel to the surface, too, not at different angles. Resist the tendency to swing the gun in arc from the wrist. This will cause thin spots on the edges of your work and paint runs to the center.

Ever thought of adding scoopers or "dishers" to your kitchen utensils? They come in different sizes and are convenient for filling muffin pans with muffin or cupcake batter. They're handy too for dishing out mashed potatoes. A very small scoop is helpful in making drop cookies of an even size.

This blue denim skirt with white fringe swags and embroidered motifs was inspired by nautical styles. Lotte of Drewyn designed it.

Miss Gwen Swan Is Honored With Gift Tea Friday

Miss Gwen Swan, bride elect of Ray Herring, was honored with a gift tea Friday afternoon in the home of Mrs. T. J. Sterling, 2511 Thirtieth Street.

Pink Chrysanthemums were centered on an ecru lace cloth on the refreshment table. Favors were gold rings with flowers and a tag inscribed "Gwen and Ray."

Hostesses for the approximately 75 guests who called were Mrs. Sterling, Mrs. Gordon Smith, Mrs. L. D. Logan, Mrs. Ollie Richardson, Miss Doris Sterling, Miss Barbara Nichols, Miss Janeene Smith, Miss Delona Key, Miss Sandra Cooper and Miss Mary Burns.

Miss Swan and Mr. Herring will be married Friday.

WOMEN'S CALENDAR

MONDAY

Veterans of Foreign Wars Auxiliary, 8 p.m., clubhouse.

Snyder Beauticians Association, 7:30 p.m., Manhattan Hotel.

TUESDAY

Emanon Study Club, 7:30 p.m., the Village.

Couples duplicate bridge, 7:30 p.m., Country Club.

WEDNESDAY

Mary Martha Circle, 9:30 a.m., Fellowship Hall.

Ace Bridge Club, 1:30 p.m., with Mrs. Jack Emel.

THURSDAY

DeMolay Mothers, 7:30 p.m., with Mrs. J. C. Esell.

William Ed Lenamon Celebrates Birthday

William Ed Lenamon celebrated his sixth birthday Friday afternoon when 11 guests called at the S. E. Lenamon home at 3604 Thirty-eighth Street.

Mrs. Lenamon led games played by the children. A pink, green and white marble cake with white icing and pink candles was served to the guests. Favors were plastic baskets filled with candy.

Attending the party were Freddy Johnston, Lonnie Richards, Davis Hodges, Bonnie and Janet Eckstadt, Phyllis and Renie Gladson, Kathryn and Joe Breeden, Jr., and Kenneth and Janice Dieke. One mother, Mrs. Joe Breeden, was present.

Next time you bake rolls, try a new shape. Butterhorns are attractive and easy to do. Roll a ball of dough into a circle about ¼ inch thick. Cut it into pie-shaped wedges. Brush with melted butter or margarine and roll up, beginning at wide end. Place on greased baking sheet. Let rise until doubled and bake.

REAL ESTATE LOANS
Commitments Made in Our Office and Approvals Issued
Loans Made To
BUY — BUILD — IMPROVE — OR REFINANCE
FHA — GI — CONVENTIONAL LOANS
LOWEST RATES — PROMPT SERVICE
Milburn Mortgage Corp.
2333 Avenue S Dial 3-4202

Sand & Gravel
YARD DIRT
FILL DIRT
•Caliche
•Crushed Rock
•Maintainer Work
•Shovel Dozer
•Haydite Building Tile
—Sue—
Grimmett Bros.
1605 Avenue R
Phone 3-4102

SEARS ROEBUCK AND CO.
It's Hot Off the Press!
THE NEW MIDSUMMER SALE CATALOG

3 "HOWS" OF CATALOG SHOPPING
1. How Easy! You select items, sales clerk handles all details.
2. How Speedy! A rush ticket is put on your order! Your order shipped to your home or to Sears
3 How Thrifty! Catalog items ordered thru store save you money-order, C. O. D. fees and postage charges.

3000 PRICE REDUCTIONS ON ITEMS YOU NEED NOW . . . AT THIS TIME OF THE YEAR!
You, too, can save money by shopping the catalog way! All the items you want for spring and summer are in this new book. The prices are below what you'd expect to pay! Quality is guaranteed or your money-back! Try this economical, modern one-stop way to shop. The Sears Catalog Way! Purchases totaling $20 or more can be made on Sears Easy Payment Plan* Over 100,000 Items!
Today!
VISIT THE CATALOG SALES OFFICE
You make one-stop at our catalog office for all your needs! We do the rest! It's that easy!
YOU CAN SHOP BY PHONE!
Call 3-4676
the very next time you need something.

605 E. Highway Phone 3-4676
Free Parking, Store Hours 8:30 to 5:30.
Satisfaction guaranteed or your money back SEARS

Hard To Find!

Because this sun-dress-with-button-on bolero comes in an extra wide range of larger sizes and has the smooth tailored lines for stripes as well as plain fabrics, you'll want it for your sun-season wardrobe

No. 2630 is cut in sizes 12, 14, 16, 18, 20, 36, 38, 40, 42, 44 46. Size 18: 4⅝ yds. 35-in.

Send 30c for PATTERN with Name, Address, Style Number and Size. Address PATTERN BUREAU, Snyder Daily News, Box 42, Old Chelsa Station, New York 11, N. Y.

Patterns ready to fill orders immediately. For special handling of order via first class mail include an extra 5c per pattern.

Just off the press! The new SPRING - SUMMER FASHION BOOK, agog from cover to cover with scores of the latest style trends, all translated into delightfully wearable, easy-to-sew pattern designs for every age, every type, all sizes, all occasions. Send now for this sewing inspiration . . . just 25c.

OUT OF GAS?
GOT A FLAT?
Call 3-5181
BUD MILLER
TEXACO
SERVICE STATION
2300 25th Street

"Yes, sir!
RELAXING IN COOL COMFORT

is certainly worth the money!"

When you step into a room cooled by Reddy Kilowatt, you'll feel like a new man in a matter of minutes. Scorching summer days just don't bother you when you can relax in cool, cool comfort.
Make it a point to let Reddy cool both your home and office... enjoy a Texas summer that feels like spring. When Reddy Kilowatt keeps you cool and refreshed all summer long... revives your energy and restores your lagging spirits... you'll agree his services are worth every cent they cost... and more!

Get full details about the advantages of refrigerated air conditioners and cost of operation from this FREE booklet at your air conditioning or electric appliance dealer... or at your Texas Electric Service Company office.

Your air conditioning or electric appliance dealer can advise you on the type of Air Conditioner that's best for you. See him right away!

TEXAS ELECTRIC SERVICE COMPANY
J. E. BLAKEY, Manager
Phone 3-5461

MODEST MAIDENS

Trademark Registered U. S. Patent Office

"SHE WANTS HIM LYING AT HER FEET....COULD YOU PUT SOME ETHER IN IT?"

Crossword Puzzle

ACROSS
1. Playing card
5. Hurried
9. Inquire
12. Medicinal plant
13. Peel
14. Working party
15. Swiss capital
16. Measure of land
17. Poem
18. Store
20. Opponent
22. Watering place
24. Turns to the right
26. Lairs
27. Anxious
29. Weed
31. Football team
33. Primer
37. Continent
39. Similar
40. Small ornamental ball
43. Walk wearily
45. Sign for victory
46. Narrow back street
48. One to whom money is paid
50. Take a chair
51. Prepare to publish
53. Tie
56. Small fish
57. Row
58. Ancient Italian family
59. East Indian weight
60. Hammer head
61. Require

DOWN
1. Poke
2. Malt beverage
3. Bouquet
4. English county
5. Room
6. Small bundle
7. Blunder
8. Antlered animal
9. Over
10. Closed car
11. Bottoms of boats
19. Mythical monsters
21. Utopian
22. Witness
23. Chum
25. Patriotic organization: abbr.
28. Shirk
30. Prepared
32. Pinch
34. Different
35. Piece out
36. Female sandpiper
38. Pertaining to European mountains
40. Foundation
41. Omit in pronouncing
42. Change
44. Made of certain cereal
47. Shrill bark
49. Paradise
52. Expire
54. Took food
55. Marry

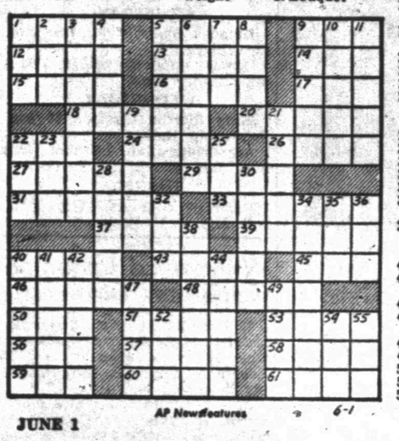

JUNE 1 — AP Newsfeatures — 6-1

EROS ARK REAL
LARK LIE ARNE
ANTI USE INNS
NT LAMENTS AT
ELM RIP
VENEER FINALE
ABET ELI STOA
LER EDILE ERS
ERG TONAL RET
ERAL MAIN
RATE EWE CITE
OBIS NAN ETON
TACT TNT DYNE

Solution of Saturday's Puzzle

If You Miss Your Snyder Daily News
Phone Before 7 P.M. Week Days
DIAL 3-5486
Phone Before 10 A.M. Sundays
— One Will Be Delivered to You —

MARY WORTH

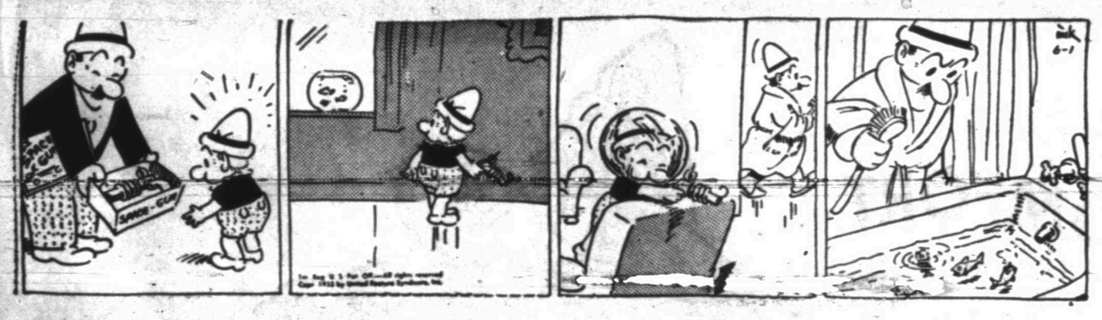

FERDINAND

SCORCHY SMITH

TIMES PRINTING COMPANY
OFFICE SUPPLIES—FURNITURE
UNDERWOOD SALES AND SERVICE

OAKY DOAKS

DICKIE DARE

KERRY DRAKE

SCOTT PLUMBING
2807 Avenue B
Don't Cuss — If Your Plumbing Busts — Call Us Day or Night — No Job Too Large or Too Small
All Work Guaranteed
Phone 3-4232
OR PHONE 3-6909

REX MORGAN

LITTLE LULU

TIMES PRINTING COMPANY
QUALITY PRINTING
1907 25TH STREET

THE SAINT

HOPALONG CASSIDY

For Classified Ads Dial 3-5486

HOMER HOOPEE

THE ADVENTURES OF PATSY

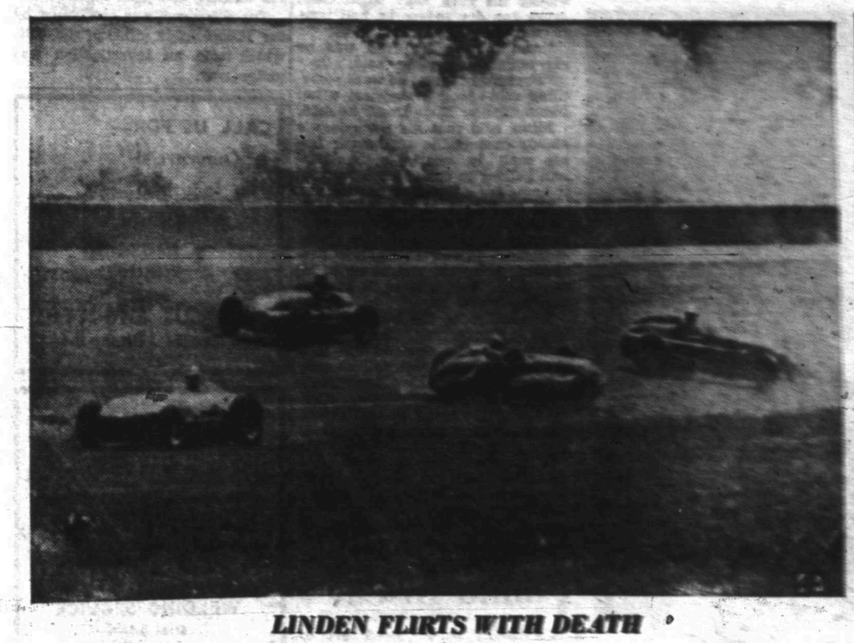

LINDEN FLIRTS WITH DEATH

Andy Linden, in his COP-Sil-Loy Special (second from right) skids dangerously close to speeding racers just after he bounced off the wall at the northeast turn of the Indianapolis Speedway in the annual Memorial Day classic. Jerry Hoyt, who spun his racer (right) to miss Linden, watches with interest. Linden spun into the infield and was taken to a hospital.

Roy Campanella Is Matching Records Of Greats Before Him

By GAYLE TALBOT

NEW YORK (AP)—Back in 1949 the manager of the Brooklyn Dodgers, Burt Shotton, gazed admiringly at the bulgy, brown-skinned athlete pulling off his uniform across the locker room at Ebbets Field and observed: "He's a natural catcher—he'll be another Bill Dickey some day."

Those who were within earshot of the old-timer glanced questioningly at one another. Was Burt beginning to show his years? After all, that was only Roy Campanella's first full season with the Brooks, and he wasn't hitting better than around .250 at the time. To mention him in the same breath with Dickey, he of the .314 lifetime average, seemed premature, to say the least.

Four seasons later Shotton is entitled to look up from his fishing down in Florida and take an extra deep bow. Campanella hit the big show too late in life—he's going on 32 now—to threaten Dickey's exploits over a long span, but who will say that the squat, bunish backstop is not, as of now, every bit the equal of the famed Yankee before him? Or of Gabby Hartnett, probably the greatest of National League catchers, whose record of 37 home runs in a season Campanella appears certain to surpass?

Just in case the 200-pound Negro maintains his present dizzy clip, or comes anywhere near doing so, we have looked up a few vital statistics which might come in handy. Unlike his friend Satchel Paige, Campy knows exactly when and where he was born—Nov. 19, 1921, in Philadelphia.

He was an all-around athlete in high school, lettering in baseball, football, basketball and track. He was 15 when, in his junior year, the Negro Bachrach Giants of Philadelphia offered him $50 to catch on week ends. Next stop was the Baltimore Elite Giants, and from there on Campy's life was a travelogue — Cuba, Mexico, Puerto Rico, Venezuela—until the Dodgers signed him in 1946 to play for Nashua in the New England League.

"This big league stuff is a breeze," he says happily. "What's catching 154 games a year? Why, man, there were plenty of years when I caught 300. Once I caught two in the afternoon and two more that night, with a bus trip and a sandwich in between. Now it's steak every day."

Although he owns a going liquor store in Harlem, Campanella has no intention of settling down to run it when his playing days end. He wants to stay in baseball in some capacity "until they rip this uniform off me." President Walter O'Malley of the Dodgers has promised him a coaching job on one condition, that he keeps his weight where it is now. He would be the first Negro coach in organized ball.

"I think he would make a fine teacher," O'Malley says, "and I believe that the color angle is a thing of the past in baseball."

BASEBALL STANDINGS

MONDAY'S BASEBALL
By The Associated Press

NATIONAL LEAGUE

	Won	Lost	Pct.	Behind
Brooklyn	27	14	.659	—
Milwaukee	26	13	.658	½
St. Louis	23	15	.605	2½
Philadelphia	20	14	.588	3½
New York	19	18	.500	6½
Chicago	12	24	.333	12½
Cincinnati	12	24	.333	12½
Pittsburgh	13	26	.317	14

Monday's Schedule

No games scheduled.

Sunday's Results

Brooklyn 6-4 Pittsburgh 3-1 (second 6½ innings—darkness)
Cincinnati 8-6 Milwaukee 6-6
St. Louis 6 Chicago 2
New York at Philadelphia, postponed, rain

AMERICAN LEAGUE

New York	27	11	.711	—
Cleveland	23	15	.605	4½
Chicago	20	18	.526	7½
Washington	23	20	.535	6½
Boston	21	21	.500	8
St. Louis	18	24	.429	11
Philadelphia	18	24	.429	11
Detroit	10	21	.344	13½

Monday's Schedule

No games scheduled.

Sunday's Results

New York 7 Philadelphia 1
Cleveland 8 Detroit 1
Washington 5-4 Boston 4-0
Chicago 7-4 St. Louis 4-7

GULF COAST LEAGUE

Galveston	31	15	.674	—
Harlingen	27	22	.551	5½
Texas City	26	21	.543	6
Laredo	24	22	.522	7
Port Arthur	24	23	.511	7½
Brownsville	23	27	.460	9½
Corpus Christi	21	26	.447	10½
Lake Charles	13	33	.283	18

TEXAS LEAGUE

Shreveport	31	15	.674	—
Fort Worth	26	22	.542	6
Dallas	25	22	.532	6½
Tulsa	23	21	.523	7
Houston	24	22	.520	7
Beaumont	20	27	.426	11½
San Antonio	19	28	.396	12
Oklahoma City	18	28	.391	12

BIG STATE LEAGUE

Greenville	31	15	.674	—
Texarkana	25	17	.595	1
Temple	23	19	.548	3
Tyler	22	20	.524	4
Wichita Falls	21	22	.488	5½
Longview	19	24	.443	6½
Austin	21	26	.447	7½
Paris	16	29	.356	11½

LONGHORN LEAGUE

Carlsbad	25	13	.658	—
San Angelo	26	12	.607	½
Artesia	21	16	.568	4
Midland	19	15	.559	4½
Roswell	18	17	.514	6
Big Spring	18	20	.444	8½
Odessa	11	20	.297	10
Winters-Ballinger	10	20	.250	10½

WEST TEXAS-N. M. LEAGUE

Lubbock	20	13	.606	—
Clovis	18	14	.563	1½
Plainview	18	14	.563	1½
Albuquerque	18	17	.514	3
Pampa	16	18	.470	4
Borger	14	20	.412	6½
Abilene	13	22	.371	8½
Amarillo	12	22	.353	9½

SOONER STATE LEAGUE

Sherman-Denison	27	13	.692	—
McAlester	26	13	.666	1½
Ada	26	15	.634	2
Ardmore	20	19	.500	6½
Shawnee	20	20	.500	7½
Paris Valley	13	26	.333	13
Lawton	13	27	.325	13½
Gainesville	12	27	.308	14

CANYON
DRIVE-IN
Big Spring Hwy. Phone 3-7212

LAST TIME TONITE
Double Feature

"STARS OF TEXAS"
Wayne Morris

"TORPEDO ALLEY"
Dorothy Malone
Mark Stevens

NEWS—SHORT—CARTOON

Softball Loop Is Organized

The Texas Softball League was reorganized in a meeting here yesterday afternoon, and members of the league scheduled games for Saturday night.

The league was first organized in 1948 and lasted two years. Weaver-Medlin Tire Co. of Stamford was the only original member of the league represented at the meeting here yesterday. Other teams definitely entering the league were Standard of Texas of Snyder, which was represented by J. P. Purcell; Humble of Snyder, represented by L. H. Bond; Primm Drug of Brownfield, represented by C. C. Primm; and the Lorenzo Lions Club, headed by Jack Parrish.

Roy Weeks represented the Stamford group. One more team, from Brownfield, either Daniels Furniture or Lions Club, will enter by tomorrow.

Games scheduled for 8 o'clock Saturday night are Humble at Lorenzo, Stamford at Brownfield (Daniels of Lions), and Primm Drug at Snyder (Standard). Double headers will be played by the teams.

The remainder of the league schedule will be made up later this week. It will be made to run 10 weeks. The winner, and possibly other members of the league, will enter the state amateur softball tourney.

Snyder games will be played at the softball field at veterans park but may be shifted to another field later.

J. C. Burnam of Lubbock was elected president of the league, with Art Gaitz as secretary.

If the league is successful this year and continued next year, it will be incorporated, according to Eddie Hight, one of the Snyder representatives.

No Lodging For Team In Gulf Coast League

LAKE CHARLES, La. (AP)—The Brownsville Charros of the Gulf Coast Baseball League are doing some long range commuting for a two-game series with Lake Charles here.

The Charros arrived here last night to find all hotels filled and no place to sleep. So they drove 55 miles back to Port Arthur and arranged lodging there for the series.

PICTURE FRAMING

Display at Forrest Builders and TATUM CARPENTER SHOP
112 East 25th St. Phone 3-4158
Open Late and Weekends

Louise Suggs In Top Money

WHITEMARSH, Pa. (AP)—Louise Suggs didn't want to play golf last week-end—so she turned in two sensational rounds to run away with the richest women's golf prize in history.

"Can you imagine what she might have done if she wanted to play," commented one of her pro-circuit colleagues after slim Louise picked up $5,750 for winning the women's cross-country championship and turning in the lowest score in the two final 18-hole rounds at Whitemarsh. Her 1953 winnings now amount to $15,381.25, a new women's record.

Miss Suggs earned $5,000 for winning the transcontinental junit and an additional $750 for her 72-74—146 over Whitemarsh's rain-soaked 6,270-yard layout. Her total for the 246-hole cross-country competition was 383 strokes, 13 better than runnerup Patty Berg of Minneapolis. Betsy Rawls of Spartanburg, S. C., last year's leading money winner, wound up third with 407.

The distaff golf pros played the first three legs of the tournament at Bren Baton, Fla., Phoenix, Ariz., and San Francisco. When they arrived here for the final holes, sponsored by Philadelphia Inquirer Charities, Inc., Miss Suggs was three strokes ahead of Miss Berg and seven up on Miss Rawls. The rest of the field was hopelessly out of contention.

Celler Teams Playing In Little League Games

The Hobbs Indians and Optimist Cardinals will both attempt to play their wayo out of the cellar of the Little League when they meet at 7:30 o'clock tonight.

Both the teams have lost two games and have won none. The Indians have lost to the Yankees 7-3 and to the Giants 10-5. The Cards have lost to the Cubs 14-5 and to the Yankees 10-8.

The Yankees, who now lead the league with a 2-0 record, will be threatened at 9 o'clock tonight by the Braves, who have a 1-1 record.

The Yankees previously downed the Indians 6-3 and the Cards 10-8, while the Braves defeated the Cubs 5-2 and lost to the Giants 8-3.

Three Teams In Sooner State Better .600

(Special to the Daily News)

Three teams in the Sooner State League are racing ahead of the pack at better than a .600 clip, plowing the rest of the league deeper and deeper into the cellar.

Sherman-Denison, in first place with a .692 mark, pushed across two runs in the top of the 10th inning at Shawnee Sunday night to win, 6-4.

McAlester remained a game and a half off the pace with a .638 average, downing Lawton, 8-5.

The Ada Herefords 3½ games out, grabbed a 5-1 lead against Ardmore early in the contest, then held on to win, 5-3.

Gainesville was dumped into the loop cellar, losing to Paris Valley, 12-2.

Sports Figures In Britain Knighted

LONDON (AP)—In her last official action before her coronation, Queen Elizabeth II today announced she has knighted two of Britain's most popular sports figures and handed ranks and honors to some 4,000 other Britons.

The sporting greats made "sirs" were World Champion Jockey Gordon Richards, who may beat the young monarch's horse in the coronation derby Saturday, and Jack Hobbs, grand old man of cricket.

The Queen's honors list, one of the longest in British history, marked her majesty's coronation and her official birthday celebration June 13. It rewarded Britons in all walks of life for service and seniority.

Lord Woolton, wartime food minister, was made a viscount. Three barons, five baronets and 75 knights were named.

It was the first time in British history that a jockey or a professional cricket player was knighted, though amateur cricket star Don Bradman, an Australian, was dubbed in 1949.

British newspapers hailed the honors to Richards and Hobbs as a sign of popular good will for the new Elizabethan era. "Come On Sir Gordon" headlined the tabloid Daily Mirror. It called Richards the man most likely to deprive the Queen of victory in the Derby at Epsom Downs. The Queen's horse Aureole is a joint favorite with the new knight's mount, Pinza.

Richards holds the world's record for winners—about 4,650. But in his brilliant 32-year career he has never won a Derby. Hobbs, now 70, is retired from cricket and runs a sporting goods shop on London's Fleet Street.

There were no Americans on the honors list, though British Prof. Hugh Stott Taylor, chemistry professor and dean of the Graduate School at New Jersey's Princeton University, was made a knight of the British Empire.

Others receiving knighthoods included Shakespearean actor John Gielgud, Sir John Cockcroft, director of the atomic center at Harwell; Minister of Works David Eccles, who supervised the coronation buildings and decorations, and aircraft designer T. O. M. Sopwith.

One of Britain's most distinguished honors, membership in the Order of Merit, went to 80-year-old poet Walter de la Mare. A special distinction for eminent men and women without the conferment of knighthood, the order is limited to 24 members.

The Queen named her husband, the Duke of Edinburgh, captain general of the Royal Marines, a reigning monarch. He already holds the ranks of admiral of the fleet and field marshal. But Elizabeth did not elevate him to the post previously held only by the rank of prince consort, as many Britons had expected.

74 Runs In Big State League Play Sunday

(Special to the Daily News)

Runs were a dime a dozen Sunday in the Big State League with 74 filtering across the plate in five games.

Wichita Falls blasted Greenville 12-3 while Texarkana was splitting with Paris and Texarkana now is only one game behind league-leading Greenville.

Whitey Wietelmann, Jim Warner and Howie Boles clouted homers to account for seven of the Wichita Falls runs. Wietelmann put on the clincher in the sixth when he doubled in three runs. Bob Bauer pitched one-hit ball in relief for four innings and got credit for the victory.

Paris beat Texarkana 15-7 in the first game but Texarkana took the nightcap 12-3. There were eight home runs in the two games, five in the first. Buck Frierson clouted two round-trippers for Paris. Roy Sumner socked a grand-slammer for Texarkana. Red Barrett won his sixth pitching victory in the opener. Chuck Hawley hurled and batted the Bears to victory in the second game, holding Paris to six hits and being a bases-loaded homer.

Dean Stafford hit a 355-foot home run to give Tyler a 2-1 victory over Temple. Hank Wyse pitched a five-hitter for Tyler while Jesse Priest did the same for Temple.

Austin beat Longview 12-3 for the latter's fifth straight loss and it showed Austin into sixth place by five percentage points. Austin scored nine runs in the last four innings. Roger May limited Longview to eight scattered hits.

Texaco Can Tie Up Top Of League Tonight

Texaco will have a chance to tie up with Humble at the top of the city softball league tonight in a meeting with Sunray.

The Texaco is now in second place with a 5-1 record, Humble holds first with 6-1. A Texaco win would tie up the standings. If Standard, which is now in third place, wins its game tonight, it could be in second place and only a half game behind the leaders.

Sunray stands fourth with a 4-3 record, while Sun is far down the line.

Galveston In Healthy Lead

(By The Associated Press)

Galveston is so far ahead in the Gulf Coast League race the White Caps can lose one with a patronizing air, but the club with the most spunk and trying the hardest is Lake Charles, resting down on the bottom 18 games behind.

Galveston dropped one to Corpus Christi 7-6 Sunday night but lost only a half-game and still is 5½ games ahead of second-place Harlingen.

Lake Charles, which is 7½ games behind seventh-place Corpus Christi, licked Brownsville 7-3 and it was the Lakers' third victory in a row.

The Lakers have been hot as the kitchen stove in their last 16 games, blasting over 107 runs and winning 10. And they're still doing well at the gate.

Leo Tyson was the hero of the Lakers' victory Sunday night. He came in in the sixth and stopped the Charros the rest of the way to get his first victory of the season—and he had been in 19 as a relief hurler. Hardie Nettles' three-run homer was the big blow.

Corpus Christi won over Galveston in the ninth as Tony DiPrimio singled home Vince Liberto with two out.

Laredo licked Texas City 13-6 to knock the latter down to third place while Harlingen went into second. Laredo shoved five runs across in the third to clinch the victory early.

Dinty Moore almost made it—he was almost the ironman—as Port Arthur and Harlingen split a doubleheader. Port Arthur won the opener 9-2 behind Moore's four-hit pitching. In the nightcap Moore gave up only five but one was Bob Hamric's two-run homer in the last inning. And it beat the gallant Moore 3-1.

The league held a called meeting at Galveston Sunday to check its financial status. It was found that the situation was generally sound and the boys decided to quit worrying. They made plans for the league all-star game July 8 at Lake Charles.

Texas League Pitchers Work

By HAROLD V. RATLIFF

The Texas League is a pitchers' league—yes, it uses more pitchers than anybody. Shreveport, the loop leader by a far piece, doesn't have to employ more hurlers than normal, but the other clubs do. They're ultra-normal.

Sunday for instance, 29 twirlers toiled in four games—an average of more than seven per contest. And there were 71 runs, which gives a good idea of why there were so many moundsmen brought into use.

Shreveport marched on, increasing its lead to six full games as it tromped on Houston 10-3. Home runs featured the 14-hit Sports attack with Less Layton pounding two and Rookie Catcher Jim Martin another.

The pitchers really came and went at Oklahoma City and Beaumont. Oklahoma City nosed out its Oklahoma rival, Tulsa, 16-15, with nine hurlers parading for both teams. There were six home runs with Russ Burns of Oklahoma City blasting one 370 feet and Joe Damato clouting a grand-slammer.

Beaumont struggled 13 innings to beat San Antonio 12-10 with Fred Taylor doing the dramatic—he socked a two-run homer in the 13th to bring the Exporters a sweep of the three-game series. Each club used six pitchers in the marathon as San Antonio battered 16 hits and Beaumont 13.

Dallas and Fort Worth played a fairly reasonable game with Dallas winning 4-1 behind the five-hit pitching of Wayne McLeland, who struck out eight. Dallas got only five hits, too, but bunched them just right.

Hubbers Find Others Inching Up On Them

(By The Associated Press)

They were inching up on the Lubbock Hubbers in the West Texas-New Mexico League race Monday.

Three clubs were tied for second just a game and a half back of the Hubs as the result of a double loss by Lubbock Sunday.

Albuquerque did the honors, clouting the Hubbers 7-6 and 4-2. Lubbock managed for only 15 hits in both games while the Dukes were pounding 22.

As the result of Albuquerque's double triumph, the Dukes went into a tie for second with Clovis and Plainview. Clovis edged Pampa 14-13 when Ted Pawelek dropped the ball on a tag at home plate in the bottom of the 10th inning.

Plainview nosed Amarillo 5-4 as Johnny Warren homered in the ninth.

Borger whipped Abilene 14-6, shoving seven runs across in the eighth inning.

Chiropractor
Dr. M. S. Knisely
Phone 3-5363
1208 25th Street
"AT THE CLOCK"

Only ESSICK gives you "TWICE AS MUCH COOL AIR —AT NO EXTRA COST"
The New Finger-Tip —COMFORT SELECTOR
Title 1 FHA Financing
CANYON ELECTRIC CO.
1919 26th Phone 3-6518
"Snyder's Complete Electrical Service"

SNYDER THEATRES

RITZ Theatre
Air Conditioned Comfort
LAST TIMES TODAY
Rosalind Paul RUSSELL · DOUGLAS Marie WILSON
NEVER WAVE AT A WAC

PALACE Theatre
Always Cool and Comfortable
MONDAY AND TUESDAY
DESTINATION GOBI
TECHNICOLOR Richard WIDMARK
—ALSO—
Marciano - Walcott
Latest Fight Pictures
See The Knockout Punch
From Three Angles In
Regular and Slow Motion

DRIVE-IN MOVIES
Enjoy The Movies In The Cool Of The Late Evening—Under The Stars

Starlite DRIVE-IN Theatre
LAST TIMES TODAY
"Montana Belle"
—Starring—
Jane Russell - George Brent
Scott Brady

TRAIL DRIVE-IN Theatre
LAST TIMES TODAY
"Stars and Stripes Forever"
—Starring—
Clifton Webb - Ruth Hussey

Warehouse Furniture Store
JUST OFF THE SQUARE
New Furniture Bought And Sold
IF YOU HAVE FURNITURE FOR SALE
PHONE 3-4951. SEE US AT 2409 AVENUE S

BANK HOLIDAY
JEFFERSON DAVIS' BIRTHDAY
will be observed by the Snyder Banks,
Wednesday, June 3rd
Please Be Governed Accordingly In The Transaction Of Your Banking Business
SNYDER NATIONAL BANK
WEST TEXAS STATE BANK

BE SURE TO SHOP THE TOWN'S BIGGEST MARKET—OUR CLASSIFIED ADS!

BUYING? SELLING? SERVICES OFFERED? SERVICES WANTED! No matter what the problem, let the Want Ads go to work to solve it for you! More people read and use the classified ads than any other advertising medium! It's the community's largest and most complete show-case of day-by-day needs and services. Look it over carefully. You'll find values galore!

THE SNYDER DAILY NEWS

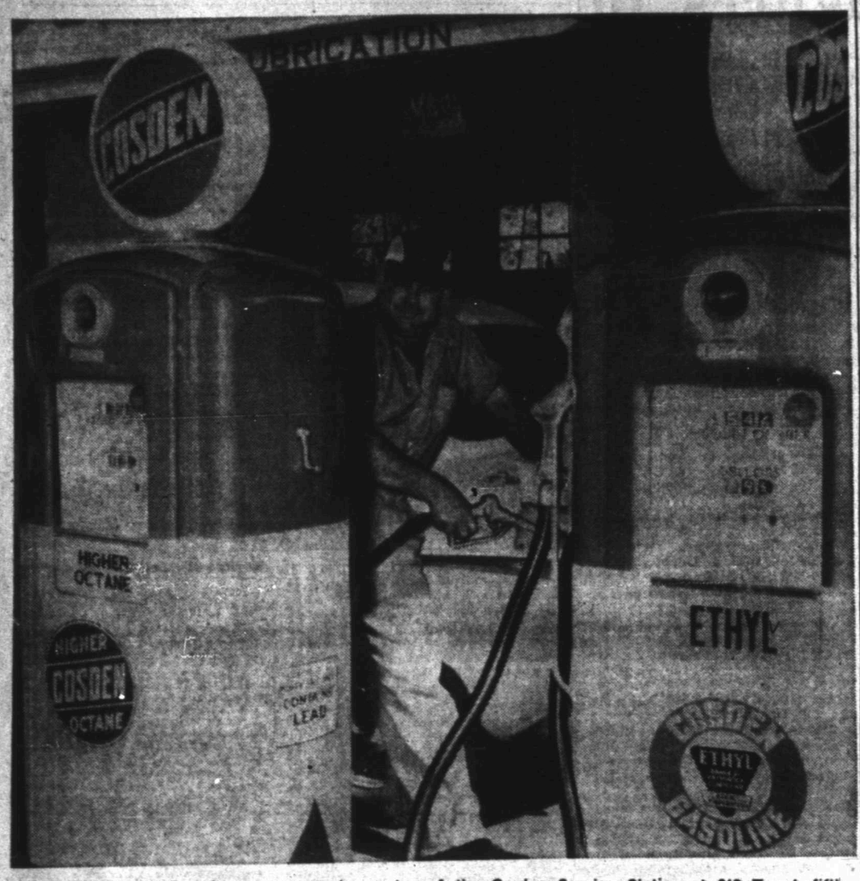

J. B. Early, Jr., above, owner and operator of the Cosden Service Station at 912 Twenty-fifth Street, is one of the Cosden retailers here who gives courtesy coupons good for Rogers silverplate with each purchase at a Cosden station. The idea was originated by Prentiss Bass, Cosden distributor for this area. Bass also operates a Cosden service station on the Big Spring Highway just south of Snyder. (Lee Watson Photograph)

Cosden Stations Want Silver Spoons In Patrons' Mouths

You may not have been born with a silver spoon in your mouth, but you can get one there now if you trade at one of the Cosden Service stations in Snyder.

Prentis Bass, Cosden distributor for this area, has devised a unique method of putting that silver spoon in your mouth.

His retail distributors give a coupon with each dollar's worth of purchase at their stations. Coupons may be saved until they reach 120 and then can be traded for a six-piece set of Rogers silverplate. When the coupons are turned in there is no cash to spend, only the coupons given you for trading at the Cosden stations.

Bass says that the coupons may be traded in with a small cash payment before 120 are saved if the customer wishes to do so.

Ten of the coupons and $3.75 entitles the holder to a six piece unit set of the Rogers Silverplate, or 25 coupons and $2.50.

"You are saving money all the time you are trading at a Cosden station," Bass says.

Regardless of what the purchase is gas, oil, tires, batteries, accessories, wash and grease job, or anything—the coupons are given by the stations.

The six-piece unit set of Rogers silverplate consists of two teaspoons, one dinner fork, one salad fork, one round bowl soup spoon, and one solid handle dinner knife with a stainless steel blade.

Cosden stations in Snyder are, the Bass service Station located on the Big Spring Highway south of Snyder, and the J. B. Early, Jr., station at 912 Twenty-fifth Street.

Five Drown When Boat Overturns In Missouri River Near Bellevue

BELLEVUE, Neb. (AP) — Five Omahans drowned last night when a 16-foot hunting and fishing boat capsized in the Missouri River, about 2½ miles southeast of here. Two other persons were rescued.

The victims were tentatively identified as Mrs. Ann Bocek, 33; Mrs. Wesley Napravnik, and her daughter Jeannie, 4; Mrs. Joseph Valenta, 28, and Miss Catherine Polifka, 23.

Rescued were John Bocek, husband of Ann, and La Vonne Russell, 11, daughter of Mr. and Mrs. Earl Russell of Omaha.

Tribal Prince Says Death Is At His Home

LOS ANGELES (AP)—An African tribal prince fell off a radio tower early today after saying he would remain perched there until assured he wouldn't be deported.

Mashood Olabisi Ajala, 24, Nigerian student, dropped only about 16 feet. He cried out in pain when he was carried into an immigration service office for first aid treatment. He had been aloft nearly 13 hours.

Immigration officials, who had allowed him to remain on the tower after he had threatened to jump if they tried to get him, said he probably fell asleep and lost his hold.

Ajala said he faced tribal execution if he is returned home.

"My father will kill me if I am sent back," he shouted from his perch, 90 feet in the air. "This is the United States, not Russia."

Last night cold winds from the harbor drove him down to the 16-foot level. A nearby building cut off some of the night breeze. He sang African songs to keep up his spirits.

Admitted to this country for the purpose of studying, he was majoring in psychology at Santa Monica City College. Recently he was convicted of forgery. But a judge granted him probation after he testified he had been duped. Witnesses corroborated his story.

When granted probation, Ajala dropped to his knees in the courtroom and called upon Allah to bless the judge.

The immigration service subsequently ordered him deported for not keeping up with his studies. Ajala contended that returning home before finishing his education would be regarded as betrayal of a tribal trust and that he would be killed by his wealthy father.

District Director Herman Landon of the U. S. Immigration and Naturalization Service described Ajala's claim he would be executed as "a figment of his imagination. We've deported other people to Nigeria and I've never heard of them being executed."

Archery Championship

DALLAS (AP)—Bill Machen grabbed the featured hunters' shoot at the Texas State Archery championships here yesterday with 375 points.

Dave Buchward of Houston won the junior hunters' shoot and Kitty Roth, Houston, topped the women's division.

Mrs. J. H. Young, above, of 208 Thirty-fourth Street, has made thousands of hamburgers at the Dixie Dog Drive-In on the East Highway in East Snyder since she went to work there about a year ago. "I make 'em all just alike," she said. (Lee Watson Photograph)

Dixie Dog Finds Hot Weather Good For Cold Drink Business

Hot weather for the past several days has caused a big change in the eating and refreshment habits of Snyderites, J. D. Mims, owner of the Dixie Dog Drive In on the East Highway in East Snyder, said.

"Last Thursday night I ran out of frozen malt for a short time," Mims said.

He explained that the machine he uses for making the frozen malt has two tanks on it, one which holds a gallon and one-half in the freezing compartment, and another that keeps feeding the malt mix into the freezer as it is used. That during the rush that night both tanks ran dry before he had time to mix new malt.

"And that night's rush was no exception, either," he said.

"Everybody seems to want something cold—even if they eat a hot hamburger or Dixie Dog," he said.

Mims said that his firm does a steady business in selling the frozen malt in quarts, half-gallons, and gallons to customers who take it home for deserts or parties.

To customers at the drive in it is sold in five-cent cones, ten-cent cones, or 15-cent paper cups. Some customers like even larger containers, however, and Mims satisfies them by serving it in pint paper cartons.

In addition to the booming business in frozen malt, Mims reports a boom in the demand for conventional malts and milkshakes.

"Many persons have been making a meal of hamburger, dixie dogs, and the malts or cold drinks instead of cooking a hot meal at home," he said.

"Its easier, just as quick, and doesn't heat up the house like cooking a meal at home," he said.

Secret Plans Found In Car

CAMDEN, N. J. (AP)—A set of blueprints for the Savannah River hydrogen bomb plant now under construction at Aiken, S. C., was reported found by Camden police while searching a stolen car yesterday.

Authorities said the prints, described as piping drawings, were marked "restricted and security information." Six young men in the auto were arrested.

The car is owned by Benjamin L. Tabor, a chemical engineer of Rochester, N. Y. He is an employe of the E. I du Pont de Nemours Company of Wilmington, Del., which is constructing the plant for the Atomic Energy Commission.

The discovery was confirmed by the Philadelphia office of the FBI, which said an investigation was under way.

CALL US FOR—
● Commercial
● Industrial
● Oil Field
● Residential WIRING
Fagan Electric
2505 Ave. N Phone 3-4961

Television Towers
We Have A Portable Tower To Test For Necessary Height
We Build Them For You.
Call Us For Further Information.
WHITT'S WELDING SERVICE
Dial 3-4440

Day Phone 3-6518
Night Phone 3-6518 or 3-3684
Canyon Electric Company
1919 26th Street
● Small Appliance Repairs
● Electrical Contracting
● Electrical Repairs
"Snyder's Complete Electrical Service"
Dick Watson Bill Mapes

For Courteous & Reliable
Real Estate SERVICE
Call Or See
Jack & Jack Realty
1921 26th Phone 3-3452
"Member Snyder Real Estate Board"

ELLIS SINCLAIR STATION
REGULAR 21½c — ETHYL 23½c
301 East Highway Phone 3-9147

SNYDER STEAM LAUNDRY AND DRY CLEANERS
WE GIVE S&H STAMPS
1401 26th Dial 3-3681

CONTELLA'S CAFE
Featuring The Best In
HOME MADE PIES AND FRIED CHICKEN
2511 Ave. F Dial 3-9103

DIXIE DOG DRIVE-IN
Owners — MR. AND MRS. J. D. MIMS
MALTS AND DIXIE DOGS A SPECIALTY
East Highway

VON ROEDER SEED FARM
ALL KINDS OF FIELD SEED
Lamesa Highway Phone 3-3341

HENRY'S CAFE
2205 Ave. S Dial 3-9165

WOLFE STUDIO AND CAMERA SHOP
PORTRAITS — COMMERCIAL PHOTOGRAPHY
All Types Photographic Equipment—Movie and Still
Movie Projectors For Rent

HIGHLAND PARK CLEANERS
Specializing In Refinishing Leather and Suede Jackets
Reweaving—Dyeing—Tailoring
Big Spring Highway Phone 3-7261

Competent Registered Pharmacist
To Serve You!
SNYDER DRUGS
West Side Of Square Phone 3-3451

SNYDER TRUCK & TRACTOR
Maytag Washers and Ranges
INTERNATIONAL HARVESTER
Refrigerators and Home Freezers
—BUTANE GAS AND APPLIANCES
Phone 3-3892

BAGWELL WASHATERIA
WE DO WET WASH — ROUGH DRY
SPECIAL DRYING SERVICE
902 30th Dial 3-6541

M&M RADIO & ELECTRIC
FREE ESTIMATES ON ALL
ELECTRICAL APPLIANCE REPAIRS
DIAL 3-3793

EVANS & FAVER STAN-TEX
SERVICE STATION
Lubrication A Specialty
Road Service
1201 25th Dial 3-9193

GREEN'S CAFE
FOR THE BEST IN FINE EATS
1613 25th Dial 3-9295

CITY WASHATERIA
FINISH WORK A SPECIALTY
PICKUP & DELIVERY
2703 Ave. Q Dial 3-3932

LOCAL or Long Distance Moving
Dial 3—6791 Day or Night
McAlister Transfer & Storage

CRAFT Studio & Camera Shop
Phone 3—5262—Day or Night

Neeck
Sales Rent Machines Repairs
KIRBY VACUUM CLEANERS
NORGE APPLIANCES
HALE'S SEWING MACHINE EXCHANGE
DIAL 3-4381 2506 AVENUE F

COMPLETE AUTO UPHOLSTERY AND POLISH SERVICE
Ming Plate Polish Franchise
Ming Magnifies and preserves car beauty
HOWARD'S TRIM SHOP
210 East Highway——Phone 3-4481

SCURRY COUNTY Lumber Company
MONTHLY PAYMENTS ON REPAIRS,
REMODELING AND ADDITIONS
"WE GIVE S&H GREEN STAMPS"
Dial 3-5471 East Highway

BELL'S FLOWER SHOP
Nursery Stock
Cut Flowers, Plants and Floral Designs
804 25TH T
Phone 3-4651

EZ WAY LAUNDRY
SPECIALIZE IN WET WASH
ROUGH DRY — PICKUP AND DELIVER
700 23rd Dial 3-9194

Everything For The Builder
LUMBER
ROOFING
TOOLS
LINOLEUM
Forrest BUILDERS SUPPLY

HARRIS PHARMACY
SNYDER REXALL STORE
● Leading Cosmetics in our Complete Cosmetic Bar
● Prescriptions Filled and Delivered Anywhere
● Complete Fountain Service
Everything You Need In Drugs and Sundries
PHONE 3-3261

STOP AND THINK!
Where else on the face of the earth (except in America) can you secure governmental cooperation such as FHA and G.I. Loans to assist the purchase and ownership of a home . . . protect your family now against rising rents, inflation, increased living costs — BUY A HOME NOW. You'll pay more in months to come.
ROY E. DAVIS
Contractor-Developer
BIG SPRING HIGHWAY DAL 3-7123

Cosden Higher Octane Gasoline
Cosden Para-Fine Motor Oils
VEEDOL Motor Oils
United Tires and Tubes
At the Sign of The Cosden Traffic Cop
HIGHER COSDEN OCTANE
BASS OIL COMPANY
914 25th Cosden Jobber Snyder, Texas
2 Miles South On Big Spring Highway

Walter Hales Lumber Company
COMPLETE LINE OF BUILDING SUPPLIES
Dial 3-6252 or 3-5792 East Highway

UNDER NEW MANAGEMENT
WHEEL CAFE
IT IS OUR PLEASURE TO SERVE YOU THE BEST
J. B. Jones Lamesa Highway

PLUMBING SERVICE AND REPAIRS
Contracting Heating And Plumbing
CITY PLUMBING & SUPPLY
1801 Avenue S Phone 3-6364

SWEET'S SHOP
Our Malts And All Cold Drinks A Specialty
Assorted Sandwiches
2505 Ave. G. Dial 3-4482

COLLEY'S SERVICE STATION
2411 25th Dial 3-5512

PEERLESS PUMPS
G. S. TAYLOR DRILLING
Big Spring Hiway Phone 3-4751 Snyder, Texas

Your Purina Dealer
HAS A COMPLETE LINE OF PURINA CHOWS
FOR—
● Stock ● Poultry
● Dogs ● Rabbits
CLARK FEED & SEED
1607 25th St. Phone 3-6691

Now Is The Time To Place That Ad-Dial-3-5486

ANNOUNCEMENTS A

CARD OF THANKS A-3

We wish to thank our many dear friends and relatives for their kind expression of sympathy in the recent passing of our loved one.

The Roy Goforth Family.

AUTOMOBILES B

AUTOS FOR SALE B-1

For Sale: 1950 Buick Super four-door, Dynaflo. Priced below wholesale for quick sale. After 6:00 p.m., Dial 3-4420.

TRAILERS B-3

For Sale: Low equity in two bedroom, 1952 Columbia Trailer House. See at 26th and Avenue R.

For Sale: 25-foot Trailette House Trailer. See at 1406 - 26th Street.

For Sale: 16' trailer, factory made, excellent condition. Six-ply tires. Gas tank. Ready to go. $250.00 cash. Call after 5:00 p. m. — 3-4078.

BUSINESS SERVICE D

HAULING - DELIVERY D-10

Furniture moving, local and long distance. McAllister Transfer & Storage. Dial 3-6701.

PAINTING - PAPER D-11

Call C. R. Agee, 3-4365 or 3-4543 for painting, paperhanging, texturing. Free estimates - courteous service - All work guaranteed.

PLUMBERS D-13

S. E. (Gus) Lenaman wants plumbing after 3:00 p.m. and all day Saturday and Sunday. 3004 38th Street. Dial 3-5723.

MISCELLANEOUS D-26

Screen and screen doors, new and repaired. Garage doors made to order, $30.00 up. Cabinets of any kind. Call after 5:00 p. m. — 3-4078.

Lawn Mowers sharpened and repaired. Jack Darby Blacksmith & Welding. 1025-25th.

Walter Morgan has moved from 2401 Ave. S to Lads Garage at Phillips "66" on East Highway. General repairs on automobiles day and night. Dial 3-5571 or 3-7217.

Call O. C. Floyd for any concrete or tile work. No job too small. Dial 3-7224.

EMPLOYMENT E

HELP WANTED, MALE E-1

Wanted: Warehouseman. Job consist of office work and cleaning and service of rental tools. Apply Baker Oil Tools Inc.

Reliable man with car wanted, part or full time, to call on farmers in Scurry County. Wonderful opportunity. $10.00 to $20.00 in a day. No experience or capital required. Permanent. Write today. McNESS COMPANY, Dept. A, Freeport, Ill.

HELP WANTED, FEMALE E-2

SALES LADIES WANTED

For Luziers Cosmetics Distributor

DORTHA WEAVER
Box 386A
TAHOKA, TEXAS

HELP WANTED, MISC. E-3

WANTED

BOTH MEN AND WOMEN TO SELL NATIONALLY ADVERTISED LINE OF WATKINS PRODUCTS. GOOD INCOME FROM THE START. WRITE OR CALL R. M. BARRINGTON, WHOLESALE DISTRIBUTOR, BOX 972, ABILENE, TEXAS.

POSITION WANTED, F E-6

Employment wanted doing domestic work in Snyder. Elma Rosas. Dial 3-4008.

CLASSIFIED DISPLAY

New & Used
Cars & Trucks
Wade Pipkin
Motors
"The" Ford Dealer Of West Texas

WOMEN'S COLUMN H

CHILD CARE H-3

Care for your children, day and night. Mrs. J. C. Beavers. 801 - 26th Street. Phone 3-3039.

Will care for your children day or night. Mrs. Rama Davis. 801 26th Street. Phone 3-5005.

Child care in your home nights. Mrs. Johnson, 608 - 23rd. Dial 3-3012.

FARMERS' EXCHANGE J

For Sale: Mocha Stormproof cottonseed from white sash seed. Culled—$2.25 per bushel; culled and treated—$2.50 per bushel. See Dell Barron on Snyder Highway north of "T" Park, Lamesa, Texas.

LIVESTOCK J-3

Want to buy fairly good milch cow with young calf. Call Bill at 3-5370.

For Sale: Sow weighs around 275 pounds. See Haddie Turner, end of Avenue H.

MERCHANDISE K

BUILDING MATERIAL K-1

PAY CASH
and save

2x4 and 2x6 8 ft. through 20 ft.	6.50
1x8 & 1x12 Sheathing Dry Pine	6.75
Corrugated Iron 29 Gauge	9.29
Cedar Shingles Red Label	7.75
Asbestos Siding Sub Grade	7.75
24x24 2-Light Window Unit	9.95
⅜" Plywood Sheathing	18.50
15 Lb. Asphalt Felt	2.61
2-8x6-8 Gum Slab Doors	9.19
2-0x6-8 Gum Slab Doors, Grade A	7.95

VEAZEY CASH LUMBER CO.
1 Mile West On Lamesa Highway
PHONE 3-6512

DOGS, PETS, ETC. K-3

For Sale: Full blood Collie Pups. One grown male Collie dog to give away. Not suitable for children. Box 488, Snyder or Lubbock Highway. Dial 3-3777.

HOUSEHOLD GOODS K-4

SPECIAL!

One 9 cubic foot Automatic Defroster REFRIGERATOR
Regular - $297.00 — NOW - $269.00

SEARS ROEBUCK
605 East Highway
DIAL - 3-4676

Snyder's wildest trader wants furniture, coolers, etc. Quick deals, bargain prices. Post Office Swap Shop, 2301 Avenue R. Dial 3-4122.

We always have a good supply of trade-in & repossessed furniture.
FOUR WAYS TO BUY —
Cash - Charge - Lay-away - Terms

SPECIAL

Used dinettes ..... $14.50 up
Used rockers, chairs, sofas, sofa bed
Used apartment range $29.50
Twin Beds $12.50
Two nice full size ranges $39.50 and $59.50

TOWN AND COUNTRY
2403 - 25th LAMESA HIGHWAY
Dial 3-3362

RADIOS - SERVICE K-7

FOR GUARANTEED RADIO SERVICE
Expert Radio and Television Sales & Service

M & M ELECTRIC
2403 - 25th
Dial 3-3793

HOMESITES

SEE THE OUTSTANDING VALUES IN HOMESITES

BEING OFFERED FOR SALE BY YOUR FAVORITE REALTOR—

ROY E. DAVIS
CONTRACTOR - DEVELOPER

Big Spring Highway Dial 3-7123

Rates On Snyder Daily News Classified Word Ads:

One day	.05 Per word
Three days	.12 Per word
Six days	.18 Per word
Each day following	.01 Increase

15 word minimum rate

Space ads	.84 per inch per insertion

EARNED RATES

Three days	.75 per inch per insertion
Five days	.70 per inch per insertion

MONTHLY EARNED RATE

For 15 words at 26 issues per month, Total $5.70
Capitals, and type larger than agate at double.

WORD AD DEADLINES

Weekdays	5 p. m.
For Sundays	12 Saturday

RULES

The publishers reserve the right to correctly classify all advertising, to edit any copy deemed objectionable for any reason and reserve the right to accept advertising only on a cash-in-advance basis. Some ads are charged to phone owners, purely as an accommodation and payment is due immediately upon publication. Some types of ads are not charged under any circumstances but must be strictly cash-in-advance.

MERCHANDISE K

MUSICAL INSTRUMENTS K-5

SPECIAL!

One Beckwith Mahogany PIANO with BENCH
Regular - $646.50—NOW - $579.00

SEARS ROEBUCK
605 E. Highway
DIAL - 3-4676

SPORTING GOODS K-8

For Sale: 14-foot Criss-Craft plywood boat. Moore's Trailer Sales. Dial 3-6683.

MISCELLANEOUS K-11

SPECIAL!

One 7-foot New 1953 REFRIGERATOR
Was - $224.95—NOW — $189.00

SEARS ROEBUCK
605 E. Highway
DIAL - 3-4676

A BARGAIN!

One slightly used 1952 Automatic WASHING MACHINE
Regular - $239.50—NOW $175.00

SEARS ROEBUCK
605 E. Highway
DIAL - 34676

FOR SALE

Small Two Wheel Trailer, 16-gauge shotgun, 250-3000 Savage rifle, Remington portable typewriter. See

MRS. McCURDY at
TIMES PRINTING COMPANY
or after 5:30 p. m.—
DIAL 3-5189

For Sale: Practically new 12 foot Philco deep freeze. Dial 3-3847.

For Sale: Good used refrigerator, stove, butane heaters, dinette set and divan. See by appointment. Dial 3-6669.

RENTALS L

BEDROOM L-1

BAR-V-MOTEL: Weekly rates—singles, $15.75; doubles, $21.00. Private showers, maid service, air cool.

RENTALS L

FURNISHED APARTMENTS L-3

New efficiency apartment. Air conditioned. Car port. Bills paid. Close in. 1208 24th. Dial 3-4628.

Nice three room and bath duplex. Furnished apartment. 2004 Ave. M.

Two bedroom furnished duplex. Private bath, air conditioned. 2808 Avenue E. Dial 3-3601, Mrs. Josephson.

Efficiency furnished apartment. 2804 Avenue V. Dial 3-3135.

Duplex nicely furnished. Ideal for three adults. Strictly private, air-conditioned. $60.00. 2907 Avenue L. Apartment two.

Charming, completely furnished cottage. Close in. Three blocks from town. Inquire 3007 Ave. S. or dial 3-4105.

Nice four room furnished garage apartment. Adults only. Dial 3-3077.

Furnished apartment for rent. Especially neat and clean. Only $5.00 per week. 611-25th Street.

NESBIT MOTEL

NEW REDUCED RATES
Furnished cottage apartments, vented heat, tile, bath, Frigidaire garage, $12.50 per week and up. Daily $2.00 per day, up.

Lamesa Highway
DIAL 3-6268.

Two room furnished apartment, private bath, air-conditioned. Couple preferred. 1308 - 30th. Dial 3-6146.

Furnished apartment for rent. 506½-30th. Inquire 504½-30th. Dial 3-6264 or 3-6441.

Nice two room duplex apartment. Close in. Private bath and large closets. 2312½ - 29th. Dial 3-5316.

Apartment, new furniture, redecorated. Refrigerator, telephone, air-conditioner. Tile shower, bills paid. Three blocks west of square. Apply in person Brown's Courts.

Two furnished duplex apartments. Three rooms and private bath, each $65.00 and $55.00. Bills paid. 609 - 19th. Dial 3-6701.

FURNISHED APARTMENTS

Private baths, Del Norte Courts, Lubbock Highway, 2 blocks from North Ward School. Reasonable rates.

Dial 3-5273

Nice modern three room duplex apartments. Private bath. Childers Real Estate, Ave. R and Smith—Greenhill Addition. Dial 3-3320.

SMITH MOTEL: Kitchenette and Bedrooms. Daily and weekly rates. East Highway. Dial 3-6683.

GREENHILL APARTMENTS

Very nice and clean furnished four room apartment. Practicaly new electric refrigerator, stove and air-conditioner. Hollywood bed, two baths, bills paid. $15.00 per week. One and one-half miles north on Clairemont Road.

DIAL 3-3659

For Rent: Three room furnished apartment. Close in. 2506 Ave. N.

Three room furnished apartment. Extra nice. Private bath. 2409 - West 26th. Dial 3-4566.

APARTMENTS

Two room furnished, air-conditioned. All bills paid.

306 - 28th or 1921 - 24th
DIAL 3-3452

CLASSIFIED DISPLAY

CAUTION
SINGER sells its machines ONLY through SINGER SEWING CENTERS identified by the famous Red "S" on the window. NEVER through dealers or department stores.

Stager Sewing Machine Co.
Phone 350 159 Walnut
Colorado City

RENTALS L

FURNISHED APARTMENTS L-3

Snyder's Finest
UNDER NEW OWNERSHIP

Two bedroom furnished or unfurnished apartments — air-conditioned, automatic washers at no cost. Children's playground, Carport, with storage space.

—ALL RENT REDUCED—
OFFICE AT 1910 COLEMAN

WAYMAR Apartments
Dial 3-6943

UNFURNISHED APTS. L-4

FOR RENT

New Duplex, just completed, Central air-conditioning, two bedroom, garage with storage. Call 3-5284. 206½-32nd Street.

Four room apartment. Very nice. 2409 West 26th. Dial 3-4566.

Very nice garage apartment in good neighborhood. Refrigerator and stove furnished. No pets. Call at 3001 Avenue T or dial 3-3497.

Three rooms and private bath unfurnished apartment. 809 - 26th.

Three room unfurnished duplex. Private bath. Bills paid. Garage. 2909½ Ave. L. Dial 3-3338.

Apartment with three rooms and full bath. Located 2806 Avenue X. To see call 3-5456 or 3-6486.

Three room and bath unfurnished apartment. Mrs. W. R. Bell, 2811 Avenue U.

Three rooms and bath unfurnished duplex. Nice location. $40.00 monthly. Water and gas paid. 101 - 26th. Dial 3-3685

FURNISHED HOUSES L-5

For Rent: Two room furnished house. Bills paid. $10.00 weekly. Rear of 2003 Avenue X. Myron Fenton, dial 3-5177.

Four room furnished house. 1911 - 15th Street. Dial 3-4539.

Furnished two room house, private bath. Bills paid. $9.00 weekly. 2205 - 21st. Dial 3-3845.

Two room furnished cottage with Bendix washer inner-spring mattress, all modern conveniences. Bills paid. J. A. Woods, 1511 Ave. R.

Towle Place home, completely furnished, including washer and air-cooler. 3102 - 38th., Dial 3-6912.

Samll private bath, electric refrigeration. Just past night club. Lubbock Highway $10.00 weekly. Willingham's.

HOUSES

Furnished and Unfurnished
BILLS PAID —
Children Welcome

W. E. Searcy
1810 Avenue O
Phone 3-6576

UNFURN. HOUSES L-6

Nice house. Good community. Water furnished. Two and one half miles on Lamesa Highway. One block North. Between Chemical Process and Pacific Pumps.

Three room and bath unfurnished house. One and one-half blocks south of square. Dial 3-3754.

For Rent: Four rooms and bath. See W. A. Barnett, 2509 - 38th Street. Dial 3-5156.

Modern three room house. Childers Real Estate, Avenue R and Smith, Greenhill Addition. Dial 3-3320.

New four room and bath, Belmont Heights Addition. S. L. Dolloff, one block south of Radio Station.

Five rooms and bath. $50.00 per month. One block south of Radio Station.

Three room and bath unfurnished house. 2800 West 25th. Dial 3-3397.

Unfurnished four room house and bath. Dial 3-6876.

Two bedroom duplex, private bath. $55.00 per month. 607½ - 32nd. Inquire at 611 - 32nd. Dial 3-6679.

For Rent: Three room and bath on paved street, six blocks from town. Dial 3-6213 or 3-3158.

TRAILER SPACE L-9

Trailer space for rent. Nice community, close in. All conveniences. Bendix Washers. J. A. Woods 1511 Avenue R, Snyder.

REAL ESTATE M

HOUSES FOR SALE M-2

Four room house for sale to be moved. Steel cabinet, plumbed for automatic washer. Dial 3-3378.

We have several two-bedroom homes in good locations for sale. If you need a good little home let us show you what we have.

BENNIE F. PINNELL
Realtor
1712 - 25th
Dial 3-5912 — 3-4829

Two Bedroom House for sale. Tile cabinets, newly decorated inside and out. Floor furnace. 3005 - 38th. Dial 3-5670.

Two bedroom and den home for sale. F.H.A. loan. Nice lawn and shrubs. 410-29th. Call Mrs. Josephson, 3-3601.

HOUSES FOR SALE

KITTRELL HEIGHTS

Two bedroom G. I. home in Kittrell Heights, nearing completion. Come in and select colors. 5% down payment.

NOBLE HEIGHTS

$400.00 is the full down payment on the two bedroom houses in Noble Heights. See these soon as there is only a few left.

EAST SNYDER

Three bedroom house on large corner lot Terms can be arranged. $5,500.00.

G. I. EQUITY

Two bedroom home in Kittrell Heights, less than a year old. 4% interest on loan.

Three bedroom home on one acre. Edge of town. See this one, it's a buy!

SEE OR CALL

JACK & JACK REALTY
1921 26th St.
Dial 3-3452

REAL ESTATE M

HOUSES FOR SALE M-2

Motel - 10 units plus four room living quarters. Modern, air conditioned, netting $6,000.00 annually. Priced for quick sale. Owner financed. West-Tex Motel, Munday, Texas.

HIGHLAND PARK

$1,950.00 down including closing cost will move you in immediately to a large two bedroom home. Beautiful yard and shrubs. The best bargain in Snyder at the present time. Be sure and see this one.

SCOTT & SCOTT REALTY
BIG SPRING HIGHWAY
Dial 3-3262 — 3-6212

Three bedroom F.H.A. house. Fenced backyard. One block from new high school. 3004 - 38th Street. Dial 3-5783.

GOOD BUYS

1. Almost new two bedroom home; service porch with plumbing for automatic washer; attached garage; 953 square feet of livable space. $1250.00 down; assume loan balance at 4%.
2. Three bedroom home in Towle Place with MANY extras. $2750.-00 Down.
3. Neat two bedroom home in Belmont Heights; extra large lot: VERY easy down payment and balance at $37.11 per month.
4. Beautiful LARGE three bedroom home on 37th Street, S.W. Will take equity in smaller home as trade in.
5. Two bedroom brick home nearing completion on 37th Street; large rooms, central heating, etc.

"Don't Wait— We Sell 'Em"!

H&H DEVELOPMENT CO.
508 East Highway
Dial 3-4451 or 3-6683

VETERAN

$250.00 down payment moves you into a practically new two bedroom home within four blocks of the Central Elementary School. Monthly payments of only $50.00 per month.

SCOTT & SCOTT REALTY
BIG SPRING HIGHWAY
Dial 3-3262 or 3-6212

FOR SALE

HOUSE—two rooms and bath with two large lots. Good water well equipped with automatic pressure pump. Refrigerator, cook stove, bed and several other items to go with house. Can be bought for $50.00 down and $50.00 per month. Write or phone—

LEWIS WHEAT
Route 3
ABILENE, TEXAS

Highland Terrace Addition

3 BEDROOM HOMES FOR VETERANS

First Phase of Homes to be completed in 60 to 90 days and featuring LOW DOWN PAYMENTS OF ONLY $500.00 plus closing costs. Paved street in restricted addition. Brick trim on all homes, automatic washing machine connections in all homes; dressing table in bath for the lady of the house.

SEE OUR PLANS AND CHOOSE YOUR LOCATION WHILE THEY LAST!

SCOTT & BROWNING Building Co.
BIG SPRING HIGHWAY
—Dial—
3-3262 — or — 3-6212

$200.00 DOWN

—Balance to suit, on the four remaining homes in Noble Heights; these homes are easy to handle and have good re-sale value.

H&H Development Co.
508 East Highway
Dial 3-4451 or 3-6683

HOUSE FOR SALE

New Three Bedroom Home. One and one-half tile baths. Hardwood floors, double garage, floor furnace. Lomita stone.

2908 - 37th STREET
Dial 3-9297 or 3-4819

G. I. TWO BEDROOM HOMES

We have several nice two bedroom homes. To a veteran purchaser, only $300.00 down payment will move you in. See us while they last.

SCOTT & SCOTT REALTY
BIG SPRING HIGHWAY
Dial 3-3262 — 3-6212

LOTS FOR SALE M-4

Bargain! Three lots for sale, 26th Street. $800.00. One lot for sale 25th Street, $550.00. Good building locations. Dial 3-3685.

FOR SALE — LEASE M-10

For lease: Scotty's Chevron Station. Attractive offer to right party. See G. V. Scott.

Your own Newspaper—The Snyder Daily News. For carrier delivery call 3-5486.

OFF TO A GOOD START — International One Designs head for the weather mark in the second day of racing between United States and Bermuda teams during International Race Week off Bermuda. K3, nearest camera, led at start and held position to win for Bermuda.

ON WAY TO BELGIAN CAPITAL — Spectators line the street to watch the strung-out field leave Dammartin-en-Goele on the outskirts of the French capital at the start of the annual Paris-to-Brussels bicycle race. The event was won by Loreto Petrucci of Italy.

Oil Industry Taking To Air

TULSA, May 30 (AP)—Already the largest corporate user of aircraft next to the airlines, the oil industry is adding to its sky mileage yearly to speed the discovery and production of petroleum.

Its men and machines move by air to meet the companies' demands for speed. Allied businesses such as oil field equipment manufacturing and distribution are joining the aerial movement.

The recent International Petroleum Exposition here demonstrated the industry's air travel trend. Large numbers of the 20,000 visiting oil men arrived by airplanes, mostly company-owned.

Tulsa's airport was swamped by an average of more than 1,400 daily.

Oil companies used aircraft to transport top personnel and make numerous other uses of their planes.

Beech Aircraft Corp., says many of its four and six-place Bonanzas are bought by companies to service wells in areas where roads are bad.

One Casper, Wyo., drilling company controls activities 355 miles away in the Rangely, Colo., field almost exclusively by air. The firm's rigs are located over a 1,500-mile area.

A trip by a narrow, twisting mountain road takes seven to eight hours. The company's plane skims the space with three passengers or 700 pounds of cargo in one and a half hours.

Another company makes emergency flights of parts to prevent excessive shut-down time of producing wells. Once, it reported, a well capable of 500 barrels daily borke a vital part, halting poduction.

REAL ESTATE M

FARMS—RANCHES M-6

"FARMER BOYS"

279 acres, 130 acres of black land farm, five room home, hardwood floors, all city conveniences, good barns, and numerous out buildings, three wells, mill, tanks and everlasting creek; fair fences and mail and school bus route. Two gas wells paying a very nice check each month. All minerals go with estate and the price has been cut a lot—$26,000.00. Located right.

318 acres, 35 in farm, four room common home, well and mill, two good tanks, extra good fences. Eleven miles out of Brownwood. Priced at $55.00 per acre.

295 acres, five rooms, two tanks, spring, good fences, mail and school bus route. Owner too old to handle. Price $60.00 per acre, but if two Texas Veterans want a home, make us an offer.

IF YOU WANT A HOME IN THIS SECTION—CALL ON US

J. C. TRAWEEK
EMZY BROWN

312 First National Bank Building
Phone - 29191
BROWNWOOD, TEXAS

FARM BARGAIN

237 acre farm. 50 acres cultivation, balance good grass land. Well fenced. Creek runs through property. One-half mineral rights. Three bedroom home. Located near Breckenridge, Stephens County. Priced at $65.00 per acre.

ROLLINS & WEBER
"List Your Real Estate With Us"
Phone 3-6884
East Highway Snyder, Texas

ALPHABET BUSINESS SERVICE

Who Sells What & Where Is He?

BUILDERS HARDWARE & MATERIAL

—From foundation to paint Forrest Builders Supply Company sells everything you need. Dial 3-3301.

—We have a complete line of lumber and building supplies Wholesale and retail. Walter Hales Lumber and Supply. Dial 3-5792.

BUTANE

—Call Scurry Butane Company, 3-3721 for prompt gas deivery Sales & Services. Domestic & commercial Aplianses.

FLOWERS

Fresh Flowers for all occasions. We telegraph flowers anywhere. Bell's Flower Shop. Dial 3-4651.

FURNITURE

—Frigidaire refrigerators, washers, ironers. Also large selection of quality furniture at King & Brown.

INSURANCE

—Hugh Boren & Son are dependable and experienced. Insurance Real Estate-Loans-Oil Dial 3-3651.

—The Deffebach Agency can service any type of Insurance for you. Come to for advice. Dial 3-5611.

COMMISSIONER— Marvin C. Nichols, 16, Fort Worth, Tex., consulting engineer, has been chosen by Interior Secretary Douglas McKay to be new Reclamation Commissioner.

FOR CLASSIFIEDS Phone 3-5486

SOLDIER WOUNDED IN RED PUSH

Two UN medics carry a wounded Turkish soldier on a stretcher to a forward area first aid station. The UN soldier was wounded when the Chinese Communists forced Americans and Turkish troops from outpost hills, Carson, Elko and Vegas northwest of Seoul, Korea. The Red drive stalled before the major position of the Hook, near Vegas.

Churches Confirm Identity Of Queen Before She Is Crowned

LONDON (AP)—When Queen Elizabeth II walks into Westminster Abbey for her coronation she will, in theory, be an unidentified person coming in to claim the throne.

There is no popular doubt that she is the right girl, but there is as yet nothing official as to her qualifications.

The Church of England manages such affairs with most exacting precision. It is being careful not to crown the wrong person.

That is the symbolism of the beginning of the colorful ceremony. The Queen will come in—central figure in a splendid procession—through the west doors of the church. She will walk a hundred yards down the nave and up a few steps in the direction of the high altar at the far eastern end.

She will walk right past the throne she was born to occupy. She will pass, next, the historic chair of King Edward I, in which she will sit when the Archbishop of Canterbury places on her head the Crown of St. Edward. Beneath the seat is the famed Stone of Scone.

But at this point Elizabeth will not approach King Edward's chair. Instead she turns slightly to the right and goes to a humbler seat known as the Chair of Estate. She is an uncrowned Queen who has not yet taken a sovereign's oath.

Westminster Abbey was built to accommodate coronation ceremonies. Unlike most other great churches and cathedrals, it has a wide, open space where nave and transepts meet. This is the "theater" in which Britain presents crowns and scepters, in plain view of the largest possible number of spectators.

The coronation service will give her the proper authority, and the first task of the Archbishop of Canterbury will be to establish that she is the proper person.

High officers who come in with the Queen will carry the various objects of her regalia, and they will be placed on the high altar. The crown is among them, but to the church the anointing with holy oil is the heart of the ceremony. The clergy must see to it that the ampulla, containing the oil, is placed on the altar early on coronation day.

On entering, the Queen first kneels at the Chair of Estate and says private prayers—or as private as they may be in the presence of 7,500 persons.

Rising, she then stands near King Edward's Chair in the view of all. The Archbishop proclaims that she is, in his view, "your undoubted Queen."

"Wherefore," he continues, "all you who are come this day to do your homage and service, are you willing to do the same?"

It is a question which stirs history, and goes back to ancient times when kings were acclaimed, or even elected. It is the moment, theoretically, for anyone to challenge the Queen's identity, or her right to reign.

There isn't likely to be any objection Tuesday. Elizabeth will resume her seat and the Archbishop will ask her whether she is prepared to take the sovereign's oath and keep it. Having answered his questions satisfactorily, she will go to the altar, lay her right hand on a Bible, say that she will observe her promises, and sign the oath.

Back in the Chair of Estate, the Queen will receive a Bible from the moderator of the General Assembly of the Church of Scotland.

Then a communion service will be started, and interrupted for resumption later. The Queen will be assisted out of her crimson robe, and in the white gown she will wear beneath will sit down at last in King Edward's Chair. While Knights of the Garter hold a canopy over her, suggesting rather than achieving privacy, she will be anointed, on the hands, breast and head.

Next the Queen will receive fresh robes, and be given swords, ring, bracelets, orb and other insignia.

Finally, the crowning—with the Archbishop standing before her as she sits in King Edward's Chair. At the precise moment peers and peerees will put on their coronets trumpets will sound and at distant places artillery will fire salutes.

The Queen will be escorted to the throne to receive homage of the lords spiritual and temporal, and she will be a Queen indeed.

Indians Order Auto Manufacturers Out Of Their Country

NEW DELHI, India (AP)—The Indian government has ordered seven foreign automobile companies to close their assembly plants here within three years but has told five other companies manufacturing cars locally they can continue.

Commerce and Industry Minister T. T. Krishnamachari told a news conference yesterday the American Ford and Chevrolet and British Morris companies were among those affected by the closure order. They were told they must concentrate on maintenance and servicing instead of assembling cars.

Those allowed to continue assembly operations included the American Studebaker and Dodge manufacturers.

Krishnamachari said the order aimed at developing a local automobile industry and had been recommended by a tariff commission.

Cuts In Veteran's Funds To Get Airing

WASHINGTON (AP)—The possible effect of budget cuts on veterans' hospital and medical programs is due for a thorough airing in the House this week.

There have been reports that a 279 million dollar slash in funds requested by former President Truman for the Veterans Administration would mean closing of six or more hospitals.

The V.A., however, has said new hospitals may replace old ones in the fiscal year starting July 1, but no hospitals will be closed as a result of budget cuts.

The House Veterans Committee has summoned V.A. officials before it Wednesday for questioning on the reports.

The House appropriations subcommittee handling V. A. funds is scheduled to meet Friday for final action. Subcommittee Chairman Phillips (R-Calif) declined to comment on reports that some medical care funds may be restored.

Douglas Takes Blast At 'Powerful Interests'

WASHINGTON (AP)—Sen. Douglas (D-Ill) says "big millers and other food processors" were behind Congress' decision to kill his proposed study of what happens to the nation's food dollars.

In a transcribed broadcast yesterday, Douglas said "powerful interests" opposed such a study. He named these as "generally the big millers and other food processors" and said he did not think grocers and butchers were involved.

Douglas said the average family paid $5 less for meat in 1952 than in the year before, but farmers received $15 less. As to the other $10, he said, "Somebody in between is not only taking no loss but actually increasing his markup."

Group Favors Liberal Crop Control Laws

WASHINGTON (AP)—The National Planning Association's 31-member agriculture committee says crop control laws should be liberalized lest they lead to food shortages in crop failures or other emergencies.

In a statement yesterday, the committee said uncertain world conditions make it advisable to have 450 to 500 million bushels of wheat, 900 million to one billion bushels of corn and 4½ to 5 million bales of cotton.

The committee said present reserve levels, including "normal" reserves of 330 million bushels each of wheat and corn, are obsolete. These levels were set by law in 1938.

Senate Hearings On Big Airplanes Set

WASHINGTON (AP) — A Senate armed services subcommittee opens tomorrow a new investigation of contracts for C119 Flying Boxcars.

A long list of present and former Air Force officials are scheduled to testify at the four-day hearing, which ends Saturday. Army and Navy aircraft purchases are also tabbed for a checkup by the subcommittee, headed by Sen. Bridges (R-NH).

The armed services committee staff has spent months looking into reports that the big cargo aircraft caused operating difficulties. Bridges said the new hearings were ordered as a result of the study.

Changes In Statutes Of Limitations Studied

WASHINGTON (AP) — The Senate internal security subcommittee reportedly is considering legislation to wipe out the legal time limit on prosecution for wartime espionage.

Chairman Jenner (R-Ind) said yesterday, without elaboration, that the subcommittee "has given some thought to legislation" which would remove this statutory limitation. The law is that a person cannot be prosecuted after three years from the time of the alleged offense.

Test Tells Which Sex Will Be Predominate In Mixed Up Cases

By ALTON L. BLAKESLEE
Associated Press Science Reporter

NEW YORK (AP)—A skin test to tell true sex was reported today at the opening of the American Medical Association's annual convention.

It tells whether a baby of mixed-up sex, or hermaphrodite, is really a boy or girl. It takes a new kind of look at cells taken from the skin or bone-marrow of the infant, to see if the cells are male or female in their heredity.

The answer tells whether the child should be made into and reared as a boy, or as a girl.

This method, plus others promising new cell clues to cancer, mental illness, and allergies, was described by Dr. C. M. Pomerat, of the University of Texas, Galveston.

Sometimes babies are born having both male and female characteristics. Their true sex is in doubt and tragedies come because they are wrongly reared as boy or girl.

They may have one female sex gland—an ovary to produce eggs—and one male sex gland—a testis to produce sperm. The question is, are they predominantly boy or girl?

The answer can be had by looking at the chromosomes of ordinary body cells. Each cell of the body contains chromosomes, the necklace-shaped structures carrying the genes or units of heredity.

There's a difference between the male and female chromosomes in any cell. Male cells contain two chromosomes of unequal length. In females, the sex chromosomes form an identical pair.

Dr. T. C. Hsu, an associate of Dr. Pomerat, discovered a way of making tightly - packed chromosomes inside a cell separate, so they can be seen clearly, and be counted and examined. Hsu found the chromosomes will spread out if there is no, or little salt in the fluid which is added to cells to keep them alive.

A look at the chromosomes in skin or bone-marrow cells can then tell a surgeon whether he should remove the ovary or testis of the doubtful-sex baby to make the child a complete boy or complete girl, to give the infant the best chance for a happy, normal life.

This is just one possibility in amazing research by Dr. Pomerat and associates.

He can take any kind of human body cells, and keep them alive and growing indefinitely. He can make motion pictures, under a microscope, to see what happens inside these fantastically tiny engines of all life. New differences may be found between cancer cells and healthy cells.

The movies are made by snapping one picture every few minutes, then running off this film at ordinary motion - picture speed. The events taking two hours to happen inside a cell are seen within one minute.

One study could give new answers to control of allergies and asthma. Cells taken from inside the human nose are kept alive inside glass flasks. Then some hay-feverish pollen is added to the fluid. The nose cells go into violent, protesting reactions. The scientists hope to learn why and how they react, how their protests can be controlled to relieve allergies or asthma.

Movies of nerve cells show that a kind of glue for nerve cells actually has a rhythmic, pulsating activity. Why these nerve components have this action is not yet clear.

Gross Named Freedom House New President

NEW YORK (AP)—Ernest A. Gross former deputy U. S. representative to the United Nations, has been elected Freedom House president to succeed former Under Secretary of State Sumner Welles.

Ambulance Service
Call 3-3533
BOLGER
Funeral Home

HIGHEST PRICES PAID FOR
PRODUCING ROYALTIES — SCURRY REEF FIELDS
Save Commissions By Dealing Direct
DAY OIL COMPANY
705 Kirby Bldg. Dallas, Texas

AT THE
HIGH SCHOOL
AUDITORIUM
8:00 P.M.
FRIDAY, JUNE 5
Don't Miss the
BIGGEST NIGHT
Of the Year
DIRECT FROM 3 YEARS
ON BROADWAY
The Musical Comedy Sensation
KISS ME, KATE

with an All Star New York Cast of MUSICAL COMEDY FAVORITES
SINGERS
DANCERS
COMEDIANS
COLE PORTER MUSIC
Always True To You In My Fashion
Why Can't You Behave
Wunderbar
I Hate Men
Too Darn Hot
Bianca
and many others
ALL SEATS RESERVED
$1.80 to $3.50
Sponsored By
SNYDER LIONS CLUB

FARMERS!
Growing Crops Have Been Hailed Out In Scurry County This Year
Insure Your Valuable Cotton, Feed & Wheat
Joe Stinson Says:
"I bought Hail Insurance from Hugh Boren & Son on Wednesday, May 13, 1953 and on Friday I received my policy. Saturday, May 16 it hailed on my wheat crop. Hugh Boren & Son paid me $1070.00 for the damage done."
Woodrow (M.L.) Wilson of Ira Says:
"I was also interested in this policy and Hugh Boren & Son paid promptly and fairly for the loss we suffered."
Protect That Crop With INSURANCE
SEE
Hugh Boren & Son
INSURANCE AGENCY
For Hail Insurance On . . . Cotton, Wheat and Row Crops

SENSATIONAL VALUES!
During Hoffman "Value Day"

The Hoffman "Value Day" Caravan is coming to Snyder this Wednesday, June 3, with the greatest television values in history. A full van load of these famous "easy vision" sets will be sold with SPECIAL PURCHASES, SPECIAL ALLOWANCES and BIGGER TRADE-INS on your old radio and TV sets. You'll find these amazing values at Snyder Auto Supply. They'll be open all day long, and during the evening too. So hurry down and look at these sensational values on Hoffman "Value Day" this Wednesday.
While at these Hoffman dealers, take advantage of the Hoffman treasure chest. If your key opens the chest, you'll receive one of the many free prizes offered during Hoffman "Value Day." These gifts are really something . . . and they are absolutely free. Don't miss Hoffman "Value Day" Wednesday, all day and evening at your Hoffman dealers.

Snyder Auto Supply
2401 Avenue R Phone 3-3361