MICROFILM CENTER
P.O. BOX 45436
DALLAS TEXAS 75235

Briscoe Receives Farm Workers

AUSTIN, Tex. (AP) — Gov. Dolph Briscoe held what he termed "a very polite" but private meeting at the Executive Mansion today with about 50 Texas farm workers who are seeking the right to unionize.

The Mexican-American farm workers, 16 of whom marched more than 400 miles to the state capital from the Rio Grande Valley, are supporting bills that would allow them collective bargaining rights.

Briscoe said he received the farm workers' petition and listened to their grievances. "They were very polite. We had a very polite meeting," Briscoe said of the 30-minute session.

Antonio Orendain, one of the leaders of the farm workers who arrived waving union and La Raza Unida party banners, said they simply presented Briscoe with the petition, but didn't ask him to support the bills now pending in the legislature.

"I feel good about the meeting," said Orendain.

"He listened to us, but he wasn't all smiles," said Marshall Silva of Salinas, Calif., who also made the five-week trek from the Valley.

Gov. and Mrs. Briscoe greeted the busload of farm workers at the front door of the mansion before inviting them inside for a meeting behind closed doors.

"I think their petition deserves serious consideration. I'll study it," added Briscoe.

The workers rallied on the Capitol grounds Sunday, with at least seven members of the Texas Legislature's Mexican-American caucus on hand to lend support to the group.

The pending legislation, patterned after a compromise law passed in California in 1975, would establish a three-member agricultural labor relations board to arbitrate farm worker disputes and conduct union representation elections.

Unions chosen in such elections then would be certified by the board as the official bargaining agents.

THE SNYDER DAILY NEWS

VOL. 28 NO. 287 SNYDER, TEXAS (79549) MON., APR. 4, 1977 12 PAGES 15c

Monday update

Botulism Cases Climb

PONTIAC, Mich. (AP) — The worst outbreak of botulism in U.S. history may get even worse, according to health officials.

The number of confirmed cases of the sometimes-fatal food poisoning among persons who ate at a Mexican food restaurant rose Sunday from 26 to 30, and officials said they were concerned the number could go higher.

Officials at St. Joseph Mercy Hospital in Pontiac, where 17 of the victims were being treated, said botulism poisoning victims usually show symptoms within a day or two after eating tainted food.

However, officials said, new cases may turn up within eight days after consumption of botulism toxin. In general, the earlier the symptoms show up, the worse the effects of the poisoning, the hospital said. Symptoms of the illness include nausea, vomiting, double vision, slurred speech and difficulty swallowing.

Panhandle Gets Snow

By The Associated Press

April storms brought snow in the Texas Panhandle today while boiling thunderstorms persited in coastal areas and East Texas.

A cold front kicking up the turbulence generated dust-stirring winds earlier in parts of West Texas and prompted tornado watches during the night in North Central and Northeast Texas. There was no word of twister damage.

Briefly violent thunderstorms brought only limited moisture. The largest measurement reported was .13 inch at Sutin and Lufkin.

By this morning there was one inch of snow on the ground at Dalhart in the Panhandle.

Worshippers Gather

By The Associated Press

Worshippers crowded into synagogues and churches this weekend to observe the start of the Jewish Passover and the Christian Palm Sunday, the start of Easter week.

In Italy, the observance began with Pope Paul VI's address on "precarious and threatened peace" in the world.

In Jerusalem, thousands of Christian pilgrims walked the route of Christ's triumphal entry to the city, on a road strewn with palms, almost 2,000 years ago

Jews gathered in Moscow's Central Synagogue to worship at the start of the season commemorating the escape of the Jews from bondage in Egypt.

The spirit in New York, as in many American cities, was ecumenical.

The Greek Orthodox celebration of Palm Sunday coincided with that of Roman Catholics and Protestants this year, and the start of Passover and the Christian holiday fell together for the first time since 1974 and the last until 1984.

Order Ends Strike

SOMERS, Conn. (AP) — A Superior Court judge today ordered guards at the state's 10 state prisons and jails to end the guards' first walkout in state history.

Judge Anthony Armentano issued a temporary restraining order against the strike and set and April 12 hearing for a possible court injunction.

Guards had begun setting up picket lines at the state's 10 prisons and jails about 11 p.m. Sunday and asked guards arriving for the midnight-to-8 a.m. shift to join the picket lines.

Limited Pact Seen

WASHINGTON (AP) — Defense Secretary Harold Brown believes a limited new U.S. agreement with the Soviet Union to curb strategic nuclear weapons can be put together by October, when the present five-year SALT pact expires.

But associates familiar with the thinking of the defense secretary say Brown believes it may take longer to negotiate a full Strategic Arms Limitation Treaty resolving the more difficult issues separating the two countries.

Bus Hijacker Charged

JACKSONVILLE, Fla. (AP) — A man's desire for bourbon helped authorities end a bus hijacking that had kept 38 passengers and a driver in captivity for 2½ hours.

Ronnie Thomas Nance, 28, was charged with 39 counts of kidnaping Sunday after police shot out a tire of the Greyhound bus and an FBI agent overpowered the hijacker.

Appeal Denied

WASHINGTON (AP) — The Supreme Court today turned down the appeal of the condemned murderer of a Dallas policeman who claims the oral confession used at his trial was given before he was informed of his right to remain silent.

The justices let stand a ruling by the Texas Supreme Court that Doyle Glenn Boulware had none of his constitutional rights violated.

Deposits Here Hit New Peak

Deposits in Snyder financial institutions soared past the $110 million mark in the first quarter of 1977.

Reports as of the close of business on March 31, the last day of the quarter, showed a total of $110,133,-212, which set a new record. The previous record was set the last quarter of 1976 when the total reached $106,432,313.

The report for the past quarter is the first to include First Federal Savings and Loan, which opened here on Jan. 1. It reported deposits of $2,076-193 in its Snyder branch at the end of the quarter.

The two local banks had deposits totaling $75,392,-998, a new all-time record.

The previous record for bank deposits was set in the fourth quarter of 1976 when the total reached $75,131,217. The first quarter figure this year represented an increase of nerly $7½ million over the first quarter total in 1976, which was $68,540,538.

Bank loans for the past quarter amounted to $34,-770,439, slightly below the all-time record of $34,889,-199.63 set in the fourth quarter of 1976.

For the first quarter of 1977, Snyder National Bank reported deposits of $43,960,915 and West Texas State Bank reported $31,-432,083. Snyder National Bank reported loans of $20,483,628 and West Texas State Bank reported loans of $14,935,008.

Snyder Savings and Loan reported deposits of $32,-664,021, a gain from $31,-301.96 at the end of 1976, and loans totalling $25,-340,480.

Panel Approves Electronic Banking

AUSTIN, Tex. (AP) — The Senate Economic Development Committee approved 5-0 today a proposed constitutional amendment that would allow off-premise electronic banking.

The measure goes to the Senate calendar for debate.

The amendment was introduced by Sen. O.H. Harris, R-Dallas, and supported by the Texas Bankers Association.

Under provisions of the proposal, electronic banking devices would be installed in super markets and shopping centers apart from a bank.

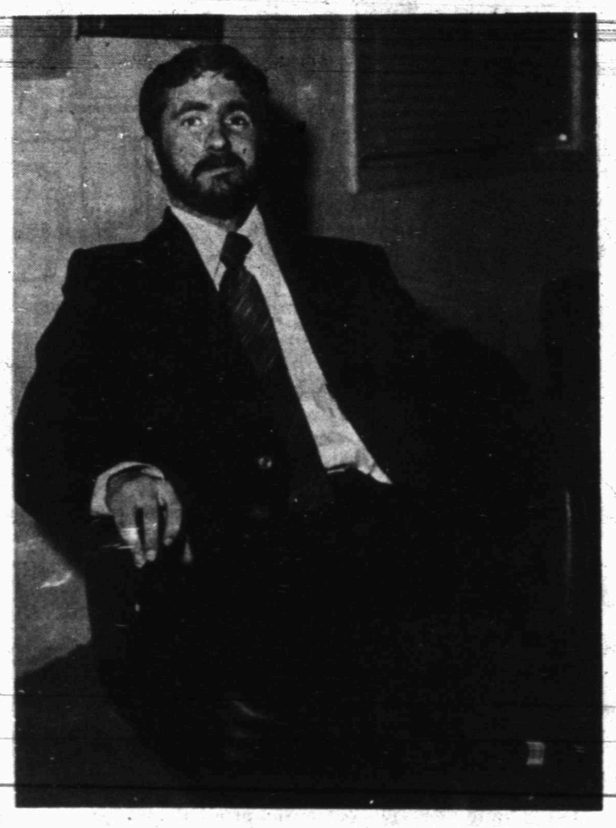

VISITING EVANGELIST—Carlos Esteves, a native of Portugal, was jailed for about three weeks last year in an African country for suspicion of being an agent of the Central Intelligence Agency. "And I don't even know anyone in the CIA," Esteves said. (SDN STAFF PHOTO)

ACCUSED OF BEING CIA AGENT

Minister Tells Of Being Jailed

By JOHN LONG

Carlos Esteves, an evangelist visiting the 37th St. Church of Christ, told how he had once been jailed in the African nation of Mozambique on suspicion on being a spy of the Central Intellegence Agency.

Esteves, however, was not a CIA agent. His only "crime" was being a missionary in a country where missionaries were not welcomed by the government.

Esteves, 27, was born and reared in Lisbon, the capital of Portugal, a country in southwestern Europe adjacent to Spain. For a couple of years prior to 1970, Esteves had been an English language tutor in Lisbon. But in 1970, Esteves said, he was converted to the Church of Christ by a visiting American missionary, Arlie Smith.

After his conversion and inspired by his religious mentor, Smith, Esteves said he decided to enter the ministry and become a missionary.

For his ministry, Esteves chose Mozambique, a small country on the southeastern coast of Africa. When Esteves arrived in Mozambique in January, 1974, the country was a Portuguese colony, just as it had been for several hundred years.

But then, in April, 1974, Esteves said, a coup occurred in Lisbon with the entrenched government being ousted from power. The new regime, he said, decided to grant independence to the country's colonies.

Independence was thrust on Mozambique in June, 1975, and that, Esteves said, was when his problems began mounting.

When he had arrived in Mozambique in 1974, Esteves said, he had been warmly received by the Portuguese-backed government. But by 1975 and 1976, all that had changed. Missionaries were no longer welcomed in Mozambique, Esteves said.

"I know that the Mozambique government had spies in my worship services. I know that," the soft-spoken Esteves said. "But I never had any real problems until March, 1976."

On March 25, 1976, just one day after Esteves observed his 26th birthday, two police officers searched his house and confiscated some materials.

Most of the material they seized, he said, was of a religious nature but included in the seizure were several checks from the West Texas State Bank here in Snyder where Esteves had an account.

Still, Esteves said, no action was taken against him until March 28. Then, the policemen came back and "told me to get a blanket

See Minister, Page 11

Zaire Breaks Ties With Cuba

KINSHASA, Zaire (AP) — President Mobutu Sese Seko's government today broke relations with Cuba because of its alleged backing and involvement in the invasion were found on an unnamed Cuban diplomat. The radio gave no details of the documents but said all Cuban diplomats have been ordered to leave the country "in accordance with international usage."

The Zaire government has repeatedly claimed that the rebels were being helped by military advisers, troops, arms and equipment from Cuba, the Soviet Union and Angola.

The rebels crossed the Angolan border into Shaba March 8 and have seized about one-third of the province. Most of them are former militiamen who fought in support of Moise Tshombe's secessionist drive in Katanga in the 1960s and were driven back into Angola.

Diplomatic sources also reported that Mobutu has removed popular Gen. Bumba Moasso as chief of the Zaire army's general staff among dead enemy soldiers.

In view of Bumba's wide-spread popularity among Zaire troops, Mobutu has avoided any public announcement of his downgrading, the informants said.

City Council To Canvass Votes Tuesday

The Snyder City Council has set a special session for 1:15 p.m. Tuesday to canvass returns from Saturday's election. The election canvass is the only item listed on the agenda for the called meeting. One new councilman, Dr. Joe Reaves, was elected, according to unofficial returns, and he is scheduled to take office at the council's meeting set for April 11.

Snyder Independent School District is due to have a runoff for place 3 on its board between Bill Voss, the incumbent, and Mrs. James Vincent, the top two in a three-way race, but there was no word this morning on when the runoff election would be held. Jerry Rice and Bill Clayton were elected to school board posts Saturday.

Scurry County Commissioners were to canvass the election results in two county board precincts today. Perry Echols in Precinct 3 and Marvin Hanson in Precinct 4 were re-elected without opposition, but the vote count had not been totaled this morning.

Mayor John Fagin and Councilmen Jerry McWilliams, Milton Ham and Rod Waller were re-elected without opposition in the city election.

SNYDER TEMPERATURES: High Saturday, 75 degrees; low, 47 degrees; reading at 7 a.m. Sunday, 57 degrees. High Sunday, 75 degrees; low, 36 degrees; reading at 7 a.m. today, 37 degrees; precipitation, none; total precipitatin for 1977 to date 2.98.

West Texas: Fair through Tuesday. Warmer Tuesday. Low tonight 28 Panhandle to 40 extreme southwest and low 20s mountains. High Tuesday 60 to 75.

ART SHOW OPENS—Sharon Sutton, left, director of the Scurry County Museum, greeted Mr. and Mrs. Warren Cullar as they arrived at the museum for a reception in their honor to mark the beginning of Cullar's one-man show. A collection of Cullar's paintings is being exhibited at the museum during the month of April. The reception Saturday night formally launched the exhibition. Cullar is a former Western Texas College faculty member. (SDN Staff Photo)

Measles Vaccine Is Ordered Here

A supply of measles vaccine has been ordered by the Scurry County Health Unit, following reports of numerous cases of the disease among children in schools of some neighboring towns.

Dr. Robert B. Pierce, acting director of the health unit, said the unit here had been advised by Region 4 of the Texas Department of Health Resources in Abilene that numerous cases of measles had been reported in the surrounding area.

Although local schools had not reported any outbreak of measles when they suspended classes for the spring break last Friday, the health unit here will be prepared to offer vaccinations within a few days, said Paula Pierce, R.N.

The state health authorities reported they had found that most cases of measles had been found in children who received their measles vaccine before reaching one year of age, or before 1968. Most of those needing vaccine are in grades four through high school.

"Children in this category will need another measles injection, and the medicine has been ordered from the state," the notice from Dr. Pierce stated.

Ms. Pierce said people in the area will be notified as soon as the vaccine is received at the health unit, and that clinic dates will be announced via press and radio as soon as the medicine is received.

s d n opinion page

editorials-columns-cartoons-features-letters

uncertainty reigns

As recently as Monday of last week people supposed to be in touch with national affairs, and capable of evaluating current events, expressed uncertainity on a nationally televised program on such key questions as what the Carter Administration may be able to accomplish toward fulfilling campaign pledges.

In broad terms commitments have been well publicized but are still to be spelled out. A balanced Federal budget by the end of the President's first term has been promised. That means an end of deficit spending which has been unchecked, except for two very brief periods, since 1933. Another must is a solution of the energy problem. And jobs for all who want to work.

The issues are tangled up with the basic illusion that this country's resources are boundless and there is no need for any type of self-denial by individuals or the National Government. A sample of this attitude is $15 billion in new spending above the budget submitted to Congress by the Ford Administration.

Recent official reports indicate unemployment is on the increase. Instead of cooling slightly inflation is heating up again, and the stock market has shown serious weakness in recent weeks. Some observers are of the opinion that these are not unrelated developments and taken together constitute an indication that the nation may be nearer to the point of no-return to economic stability than makers of national policy realize.

The Administration's energy program will be unveiled soon. The President says it will be tough and he hopes Congress and the people generally will agree to accept hardships it will entail and get it in operation before Summer. Exactly no progress toward a balanced budget is in sight for this year. The means hope for slowing inflation is without foundation.

These factors combine to provide the answer to the employment situation. If more people are put to work business must expand at a faster rate than the present annual four per cent.

About the only point of agreement in official circles is that wage and price controls are unacceptable. But economists appearing on a televised panel discussion last week aren't so sure. They pointed out that we have never really tried across-the-board controls, except in time of war, and nations showing greatest recovery from World War II devastation adopted controls.

Undisciplined Americans are not ready for anything so drastic. But eventually there may be no other way.

computerized recall

Since 1970, about 12 million cars and trucks have been involved in safety defect recall campaigns. Even though the cost of correcting defects is borne by the manufacturer, in a third of these cases – or about four million vehicles–the owners have never bothered to bring them in for inspection.

Fortunately, this does not necessarily mean that there are that many unsafe vehicles on the road. General Motors, for example, recalled 1.2 million cars and trucks in 1974 and found only 1,200, or one-tenth of one per cent, actually needed correction.

By way of making the recall net tighter, however, GM has just introduced a Computerized Recall Identification System (CRIS) to provide instant information to its dealers as to whether recall work has been performed on vehicles in their inventories, plus those that come in for service.

A dealer simply enters certain segments of a vehicle's in their inventories, plus those that come in for service.

A dealer simply enters certain segments of a vehicle's identification number by touch-tone telephone or teletypewriter and the central computer replies with the recall status of that vehicle. The system will be updated monthly with current safety information.

Although CRIS only contains data on GM vehicles and the program relies on the initiative of the dealer, it is a welcome step toward greater highway safety. Even on defective vehicle that has escaped a recall campaign is too many, and the other automakers would do well to copy GM's idea.

john cunniff

housing loans zoom

NEW YORK (AP) — With housing sales booming, and at record high prices too, a lot of envious and puzzled Americans are asking: Where's the money coming from?

From inflated equities in previously owned houses, from parents, from savings accounts swollen by the proceeds of both husband wife earning paychecks, and of course, from loans on easier terms.

Despite continued severe weather during the first two weeks of February, probably more money was lent on housing than in any other February in history. Savings and loan associations alone made mortgage loans of $5.7 billion.

The vigor of the housing market has surprised even some seasoned analysts, and some are tending to move up their estimates of 1977 housing starts to around two million from earlier forecasts of 1.8 million to 1.9 million.

The existing home market is strong too. The National Association of Realtors estimates that three million single-family units were sold in 1976, 22 per cent more than in 1975 and, in dollar volume 32 per cent above the prior year.

Those figures are records, but probably not for long. The realtors expect the sale of existing houses this year will soar to 3.4 million units having a total market value of $155 billion.

Prices continue to rise, the median price of resale homes at the end of 1976 was $39,000, a figure expected to increase to $42,000 by the end of this year. The median price of new homes is expected by the realtors to be $50,000.

In view of the widespread belief that people can't afford such prices. John Hardin, president of the U.S. League of savings Association, was asked for his explanation.

"The incomes of families in this country are coming up steadily," he began. "You have to remember that 60 per cent of married couples work."

Those double incomes not only add up relatively quickly to equal the size of a down payment, but they also more quickly qualify the potential homeowners for mortgages. "It makes a very large difference," he said.

The terms of mortgage loans are making a difference too. The associations, which account for the vast majority of home mortgage loans, are bursting with savings, and so are willing to lend on advantageous terms.

Interest rates have fallen a bit, and now range between 8.5 per cent and 8.75 per cent in many areas, although some are still near 9. Since last fall they have dropped one-quarter to one-half point, although Hardin believes the decline is now over.

Another explanation: Those who have just sold an existing house, whose value became inflated over the years, generally are in a position to meet down payment requirements on a new property, often with plenty to spare.

And there's Mom and Dad. Parents of many young couples often are at their peak pay scales, while at the same time they are shedding some expensive obligations, such as for education. They have the money to lend.

thoughts

"Oh that thou wouldest hide me in Sheol, that thou wouldest conceal me until thy wrath be past, that thou wouldest appoint me a set time, and remember me!" — Job 14:13.

"Hell begins on the day when God grants us a clear vision of all that we might have achieved, of all the gifts which we have wasted, of all that we might have done which we did not do." — Gian Carlo Menotti, American composer.

my turn...

the ad bunch

Snyder Glass and Mirror owner, Roy Bailey has a good selection of Formica and Wilson Art cabinet top with various sizes and colors.....the price is right, too.

Fishing stories come and go, but Bob Felton, owner of the Smorgasbord went fishing last Wednesday at Lake Spence and brought back proof to support his story. Bob, caught a 12 pound striper and was calling some people the next morning as early as 7:15 to report his catch. If the next one weighs any more than 12 lbs., will the call come any earlier Bob?

Jay Huckabee, has been out with the flu for a couple of days this past week, and the first time away from the business in "can't remember how many years", says Mrs. Huckabee, because of illness. Glad you're up and going again Jay.

Bill Collier, president of the Snyder Bass Club, fishing with Don Warren, vice president, came in seventh among the 173 teams at the Lubbock Invitational fish tournament at Hubbard Creek Lake recently.

Howard Limmer, Anthony's manager, has returned from Oklahoma City where he attended a meeting of Anthony managers. He said he learned some new ideas about advertising.

Brenda Harden and Fran Farmer at First Federal Savings and Loan already are getting excited about their big special event that is just around the corner. First Federal is planning its grand opening for April 14.

THE SNYDER DAILY NEWS

Published Sunday morning and each evening, except Saturday, by Snyder Publishing Co., Inc., at Snyder, Texas 79549.

Entered as second class matter at the post office at Snyder, Texas.

SUBSCRIPTION RATES: By carrier in Snyder $2.50 per month. By mail in Scurry and adjoining counties, one year $19.95, balance of Texas and all other states $28.25.

Roy McQueen, Publisher
Wacil McNair Editor

MEMBER OF THE ASSOCIATED PRESS.

The Associated Press is exclusively entitled to use for republication all news dispatches in this newspaper and also local news published herein. All rights reserved for republication of special dispatches.

Berry's World

© 1977 by NEA, Inc.

"Is there some way we can set ourselves up as a CHURCH, for tax purposes?"

Barbs

By PHIL PASTORET

The best thing that can be said for spinach is that it is served very seldom these days.

in washington

martha angle and robert walters

WASHINGTON (NEA) — The Peace Corps is about to make a comeback — but this time it won't be dispatching volunteers to far corners of the globe to tout the virtues of American ingenuity, chemical fertilizers and hydroelectric generators.

Inspired by President John F. Kennedy and executed by President Lyndon B. Johnson, the Peace Corps captured the imagination of not only the United States but also much of the world during its heyday in the middle and late 1960s.

But those were the days of unlimited American self-assurance, a trait which manifested itself in the belief that the Peace Corps would make its greatest contribution to the "under-developed" or "emerging" nations by imposing on them our values, our systems and our technology.

Along came President Richard M. Nixon, with his suspicions about the archtypical Peace Corps volunteer, a college graduate with a liberal arts degree and a liberal political orientation.

Nixon restructured the program in a fashion that drastically reduced the use of such "generalists" and replaced them with middle-aged technical specialists from government and industry—the kind of people who wouldn't cause any political trouble after they returned home.

Prohibited by law from killing the program, Nixon did his best to mortally wound it. In 1967 and 1968, the Peace Corps had about 15,000 volunteers in the field while today that number is approximately 6,000. The number of yearly applications also is down markedly, from 48,000 to 18,000.

But Sam Brown is back in town, determined to return the Peace Corps to its former stature. A poised, articulate and talented organizer, Brown is best knows for his leadership of the 1969 Vietnam "Moratorium" — the largest single protest mounted against the war in Southeast Asia.

At 33, Brown has a broader and deeper understanding of politics than many of his elders. He has, for example, just resigned as state treasurer of Colorado, a statewide elective office, to accept the post of Director of Action, the federal agency which runs both the Peace Corps and a host of domestic volunteer programs.

Brown says he has "very serious intellectual problems" with the original concept of the Peace Corps, because it had the potential to become "the vanguard of American cultural imperialism."

In place of a program which emphasized sophisticated technology promoted by volunteers who often had graduate degrees in engineering, Brown wants to make the Peace Corps more relevant to the host countries it is supposed to serve.

The phrase which recurs throughout his conversations is the application of "low technology" through the utilization of locally available materials, large quantities of labor and small amounts of capital.

Some examples: Show low-income farmers how to build a cheap but efficient gravity-flow water system. Or, as volunteers recently did in the West African nation of Benin, devise a program to cut down on the insects, rodents and rot which formerly destroyed 30 per cent of all feed grains.

Brown is particularly eloquent in describing his vision of a revitalized Peace Corps:

"The places where the Peace Corps goes are not 'outposts' of civilization.' They are homelands of cultures and traditions that have survived far longer than ours and often are deeper and richer than our own. We have a great deal to learn from the rest of the world...

"Fifteen years ago, filled with hope when the Peace Corps was starting, we thought that America had all the answer. Five years ago, divided and discouraged, we thought it had none. We were wrong in both instances. Our journey through this period, individually and as a nation, has both tempered our arrogance and deepened our appreciation of the ideals that make our country unique."

(Newspaper Enterprise Assn.)

don oakly

successful busing?

Someone has finally said it: The purpose of school integration is integration, and any academic benefits to the integratees is purely coincidental.

"The question is not whether one likes integration," E. Lutrell Bing, assistant superintendent of Hillsborough County, Fla., schools told a recent conference in Washington sponsored by the National Institute of Education. "The question is whether we're going to abridge the constitutional rights of our citizens.

"Integration or desegregation has nothing to do with the academic progress of students."

This, alas, may be true. Happily, however, Bing was able to report that both ends have been served in Florida. The countywide desegration that began there in 1971 has raised the achievement scores of both blacks and whites, he said. And because desegration is countywide, Florida has avoided the problem of white flight because "there's nowhere for anyone to flee."

There are not many other similar success stories elsewhere in the country, unfortunately. Resistance to busing has only begun, judging by an enthusiastic convention held in Nashville a couple of weeks ago by a new organization called the National Association for Neighborhood Schools. Formed last August with an initial membership totaling four persons, the organization has grown to several hundred thousand and predicts a million members within the year.

Let it be stated as emphatically as possible that deliberate, conspired racial segregation is as wrong as it ever was. It is the wisdom of the busing remedy that is, or should be, the issue.

But at the same time, we must never forget that generations of black children were routinely bused out of their neighborhoods and school districts to prevent them from attending white schools, and few whites complained about forced busing then.

All Americans, including the members of the National Association of Neighborhood Schools, are now paying the price for those generations of injustice.

As Lyndon B. Johnson would have admonished, Americans must reason together on this issue and put emotions behind them.

Where integration by means of busing is reasonably achievable, weighing all the factors together, and especially where it is the means of last resort to break the barriers of segregation, its necessity must be honestly faced and accepted in any given community.

Busing need not be a threat to the basic right of children to attend their neighborhood school or a threat to academic values if parents, school officials and the courts work at making it work. In most cases of court-ordered busing, only a part of the school population has been involved only a part of the year.

In the final analysis, however, busing must be seen as a temporary expedient and not an end in itself. Permanent and natural racial balance in the schools will only be achieved when there is residential racial balance — countywide, statewide and nationwide.

JOHN WAYNE
LAUREN BACALL
"THE SHOOTIST"
PG
Open 6:45
Nightly 7:00 & 9:,00
Cinema I II
573-7519

The CB battle cry of The Great Trucker's War!

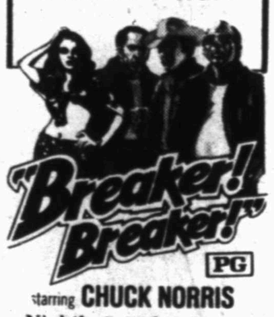

"Breaker! Breaker!" PG
starring CHUCK NORRIS
Nightly 7:20 & 9:20

high performance Black & White TV
for people on the go!
AC-DC Battery Operated

$169.95
RCA AC/DC Sportable Model AA097 9" diagonal
Batteries Included

SOUNDESIGN COMPONENT SYSTEMS
LANGWOOD CONSOLE STEREO
"WE SELL THE BEST AND SERVICE THE REST" SINCE 1955
snyder ELECTRONICS
411 E. HIGHWAY SNYDER, TEXAS

ALTRURIANS MEET—Dr. James Tully, Dean of Learning Resources at WTC, gave a slide presentation to the Altrurian Club recently. Pictured with Dr. Tully is (center) Mrs. Earl Donaldson, program director, and Mrs. A.C. Alexander, hostess.

Tully Speaks To Group

Dr. James Tully, Dean of Learning Resources at WTC and a member of the Chamber of Commerce Board spoke to the Altrurian Club (TFWC) recently. By means of slides and discussion, Dr. Tully explained the history, structure and goals of the Chamber of Commerce.

The oldest Chamber of Commerce was organized in Marseille, France in 1599 and is still in business. The oldest organization in the United States was in New York City in 1768.

As trading posts became towns and towns became cities with more affluence and more problems, it became evident that a voluntary organization of concerned businesses could change things, and "Partners of Business in Community Action" became the Chamber of Commerce.

The original goals remain the same - it is a vehicle through which community problems may be attacked. Its purpose is to preserve and strengthen the private enterprise system and to meet political, social and economic needs of the community.

The business community elects the board of directors who in turn elect the officers. These must be dedicated and efficient, as the solution to our country's problems begins in its cities.

Dr. Tully urged citizens to get involved and contact the Chamber of Commerce about any problem. They want suggestions. In response to a question about the results of the recent survey, he stated that the final summary would be published soon.

During the business session, presided over by Mrs. Dave Harlin, Sr., a call was made for books of any kind to be sent to M.D. Anderson Hospital, the books to be brought to the next meeting. The April 15th meeting was cancelled because of the Chamber of Commerce banquet honoring Mr. and Mrs. C.T.McLaughlin. The International Luncheon will be held on April 29th instead.

Mrs. A.C. Alexander, the hostess, served refreshments to twenty two members and the guest speaker.

COMMUNITY CALENDAR

TUESDAY

The Art Guild Study Club will meet at Martha Ann Woman's Club, Mrs. Stanley Noah, leader and hostess, 7:30 p.m.

Rocks 'N Stuff will meet West Texas State Bank Community Room, 7 p.m.

Twentieth Century Club, will meet at the Martha Ann Woman's Club, Mrs. Tyer, hostess. Robin Trail, program; joint meeting with the Alpha Study Club 3 p.m.

TOPS No. 56, will meet at Stanfield Elementary School, 6:30 p.m.

RSVP coffee, 9:30 a.m., Union Community Center.

RSVP Kitchen Band performance, Leisure Lodge, 2:30 p.m.

WEDNESDAY

Square Dance Lesson offered by Sparkle City Squares, National Guard Armory. First lesson free, ice cream, fun, fellowship and exercise. Sleepy Browning of Jayton caller, 8:30 p.m.

NEW OFFICERS—Tops Club No. 56 Snyder held an installation of officers at their meeting March 29 in the home of Ima D. England. The newly elected officers for 1977-78 are pictured left to right, Eva Lee Kropp, leader; Ruby Lilly, co-leader; Janie Gibson, treasurer; Olive Smith, secretary; Phyllis Leatherwood, weight-recorder.

1976 QUEEN—Virginia Thomas, seated, was crowned queen of the TOPS Club No. 56. Runnersup are, left, Ruby Lilly and Sandra Galyean, far right. Pictured in center is Ima D. England, the 1976 leader.

A child learns to love by being loved, reminds Mrs. Ilene Miller, family life education specialist with the Texas Agricultural Extension Service, The Texas A&M University System.

LET'S JUST PRAISE THE LORD.
ADV.

1¢ PRINT SALE
BUY ONE PRINT AT REGULAR PRICE, GET ANOTHER OF EQUAL VALUE OR LESS FOR 1¢
BECKENDORF, BOYD, GARTLAND + WINBERG PRINTS NOT INCLUDED.
this n that

Choose An Evening at 66 Smorgasbord
Thursday Evening
MEXICAN BUFFET
Fiesta Room Available For Banquets & Parties
Friday Evening
FISH BUFFET
Saturday Evening
BAR-B-Q- BUFFET
BOB'S 66 SMORGASBORD
102 E. Hiway 573-0367

BRIDGE

Oswald and Jim Jacoby

Ace is a heart-blocker

NORTH 4
♠ Q 7 2
♥ A 6 2
♦ Q 9 6
♣ A 8 5 3

WEST
♠ J 9 4
♥ K 10 8 6 3
♦ K 5 2
♣ 10 7

EAST
♠ 10 8 6 3
♥ Q 9
♦ 8 7 4
♣ Q J 9 2

SOUTH (D)
♠ A K 5
♥ J 7 4
♦ A J 10 3
♣ K 6 4

North-South vulnerable

West	North	East	South
			1 N. T.
Pass	3 N. T.	Pass	Pass
Pass			

Opening lead — 6 ♥

By Oswald & James Jacoby

Oswald: "Almost any bridge player should play a low heart from dummy at trick one. East would win the trick with the queen and lead back the nine. It wouldn't matter what South did. West would get the rest of his heart suit established. South would lose the diamond finesse and the defense could collect five tricks."

Jim: "This hand is taken from a little book by Terence Reese of England and Roger Trezel of France that gives 42 examples of blocking and unblocking plays. They point out that if South goes up with dummy's ace of hearts at trick one he can lose the diamond finesse with impunity. The heart suit will block and South will have three spades, one heart, three diamonds and two clubs for a nice nine-trick total."

Oswald: "South has no worries if hearts break 4-3. If they break 5-2, the ace play loses if West has led from king-queen. But as Reese and Trezel point out, the odds that West led from just one top honor are substantial and winning players go with the odds."

Ask the Jacobys

A Connecticut reader wants to know what we think about opening with a subminimum hand in third or fourth seat.

We think it is a losing practice although it may work out well on some occasions.

(For a copy of JACOBY MODERN, send $1 to: "Win at Bridge," c/o this newspaper, P.O. Box 489, Radio City Station, New York, N.Y. 10019)

Bridge Winners

Duplicate Bridge Club met Friday at the Snyder Country Club with six tables playing the Howell Movement. Winners were: 1. Mrs. R.L. Haney and Mrs. G.G. Lowe; 2. Mrs. Virdi Kimbro and Mrs. Ken Davis; 3. Mrs. Leland Herod and Mrs. L.B. Thompson; 4. Mrs. A.L. Bethel and Mrs. Scott Casey; 5. Mrs. J.R. Meadows and Mrs. A.H. Kruse.

Six tables played Howell Movement Sunday and winners were: 1. Mrs. A.G. Preston and Mrs. H.R. Furlow; 2. Mrs. Julie Green and Mrs. Jo Bassinger; 3. and 4. (tie) Mrs. Nina Cooper and Mrs. N.R. Clements; Mrs. L.B. Thompson and Mrs. Scott Casey. 5. and 6. (tie) Mrs. G.B. Clark and Mrs. G.G. Lowe; Mrs. A.L. Bethel and Mrs. Leland Herod.

Sour cream, tarragon and fruit cocktail make an interesting combination to spoon over baked fish filets.

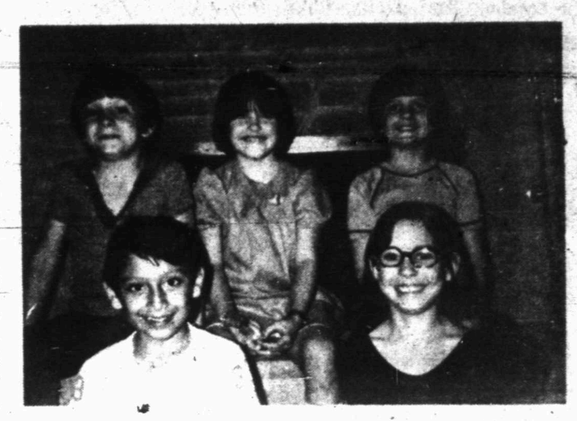

SIGNED UP—Over 625 have signed up for athletic competition in Superkids Day. This project is in support of the American Lung Association. Superkids Day is set for Saturday, April 23, at Snyder High Stadium. Registration will begin at 8 a.m. with the opening ceremony to start at 9 a.m. Pictured above is a group representing registered participants are front row, Joey Felan, and Stacey Hart; back row, Thad LaRoux, Rebekah Powell and Bo Baize.

Spring, 1977, fashion fabrics are heavily textured, ranging from pique and seersucker to woven terry cloth and duck. Many have a handwoven look and seem almost heavy enough for upholstery instead of dresses and suits, Margret Ann Vanderpoorten, clothing specialist with the Texas Agricultural Extension Service, The Texas A&M University System, says.

Venture FOODS
A BASKETFUL OF EASTER BARGAINS
BONELESS FULLY COOKED Shurfresh Hams $1.69 LB.
WATER ADDED HALF OR WHOLE
Smoked Hams WRIGHT'S DRY CURED HALF OR WHOLE 99¢ LB.
Chuck Roast 69¢ LB.
Arm Roast 99¢ LB.
Beef Cubes $1.19 LB.
Ground Beef 79¢ LB.
Beef Fritters 99¢ 16 OZ. PKG.
Beef Liver 59¢ LB.
U.S.D.A. INSPECTED Baking Hens 4-6 LB. AVG. 59¢ LB.
WRIGHT'S SMOKED SLICED Slab Bacon 99¢ LB.
U.S.D.A. INSPECTED Hen Turkeys 10-14 LB. AVG. 59¢ LB.
SHURFINE WHOLE GREEN BEANS Green Beans 3 $1 15½ OZ. CANS
SHURFRESH Ice Cream 99¢ ½ GAL. SQ. CTN.
Kraft Strawberry Topping 12 OZ. JAR 69¢
SHURFRESH COTTAGE Cheese 24 OZ. CTN. 99¢
LIPTON PURE Instant Tea 3 OZ. JAR $1.49
BROWN 'N SERVE Tendercrust Rolls 3 $1 PKGS.
Medium Eggs GRADE A 65¢ DOZEN
Grocery Specials
HUNT'S Tomato Juice 2 46 OZ. CANS $1
SHURFINE STEMS & PIECES Mushrooms 4 OZ. CAN 49¢
DEL MONTE EARLY GARDEN Sweet Peas 3 303 CANS $1
BURLESON Honey 24 OZ. JAR $1.19
BETTY CROCKER INSTANT Potatoes 16 OZ. BOX 69¢
REYNOLD'S 12" x 25' Aluminum Foil PKG. 39¢
ASSORTED KRAFT Dressing 8 OZ. BTL. 59¢
SUNSHINE Cheez-Its 10 OZ. BOX 59¢
KOTEX OVAL PADS Lite Days 12 CT. BOX 49¢
Dairy And Frozen Food
SHURFRESH CREAMERY Butter IN QTRS. 1 LB. PKG. $1.19
SHURFRESH WHIPPING Cream 3 ½ PINT CTN. $1
SOFT PARKAY Margarine 2-8 OZ. TUBS 59¢
PHILADELPHIA Cream Cheese 8 OZ. PKG. 59¢
KRAFT DELUXE AM OR PM Cheese Slices 12 OZ. PKG. $1.09
SHURFINE BREADED Fantail Shrimp 10 OZ. PKG. $1.59
JOHNSTON DUTCH Apple Pie 30 OZ. PKG. $1.19
BRIGHT & EARLY IMITATION Orange Juice 5 6 OZ. CANS $1
BIRDSEYE Cool Whip 9 OZ. TUB 59¢
JOHNSTON Pie Shells 2 CT. PKG 39¢
SHASTA CANNED Drinks 3 12 OZ. CANS 49¢
DETERGENT Super Suds GIANT SIZE BOX 69¢
10¢ OFF LABEL BATH SOAP Coast 2 BARS 59¢
CALIFORNIA RED RIPE Strawberries 2 BASKETS 89¢
EASTER PRODUCE
PORTALES MARYLAND Sweet Yams LB 29¢
CENTRAL AMERICAN Bananas 4 LBS $1
WASHINGTON GOLDEN Apples 3 LBS $1
AFFILIATED
CALIFORNIA Pascal Celery 3 STALKS $1
CALIFORNIA HEAD Crisp Lettuce 3 HEADS $1
Venture FOODS
Health And Beauty Aid Specials
SUPER SIZE & PRICE Aim Toothpaste 8.2 OZ. TUBE 99¢
TWIN PACK Alka-Seltzer 36 CT. PKG. $1.19
DEODORANT NEW! Tickle Roll-On 2 OZ. BTL. $1.59
6TH WEEK OF GOURMET COOKWARE 5 QUART DUTCH OVEN $9.99 EA. WITH EACH $5 PURCHASE
WE RESERVE THE RIGHT TO LIMIT-PRICES EFFECTIVE APRIL 3, THRU APRIL 9, 1977
WE HONOR U.S.D.A. FOOD STAMPS
WE GIVE DOUBLE BUCCANEER STAMPS TUESDAY AFTERNOON AND ALL DAY WEDNESDAY

EARLY'S FOOD STORE
OPEN 7 A.M. TO 9 P.M. – 7 DAYS A WEEK
573-3603 WE GIVE BUCCANEER STAMPS 1906 37th ST.
PARKER'S RAINBOW MARKET
573-3802 WE GIVE BUCCANEER STAMPS 1614 25th ST.

THE BORN LOSER

FRANK AND ERNEST

EEK & MEEK

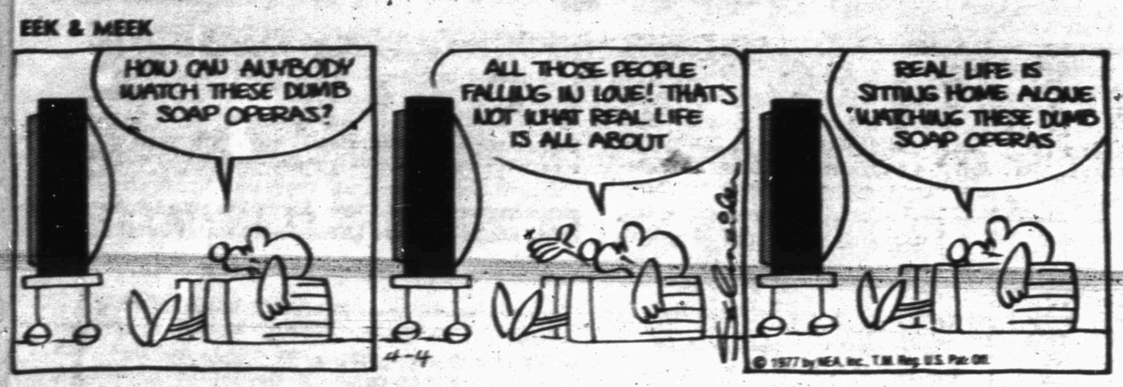

PRISCILLA'S POP

BARNEY GOOGLE AND SNUFFY SMITH

WINTHROP

BUGS BUNNY

FLASH GORDON

OUR BOARDING HOUSE with Major Hoople

ALLEY OOP

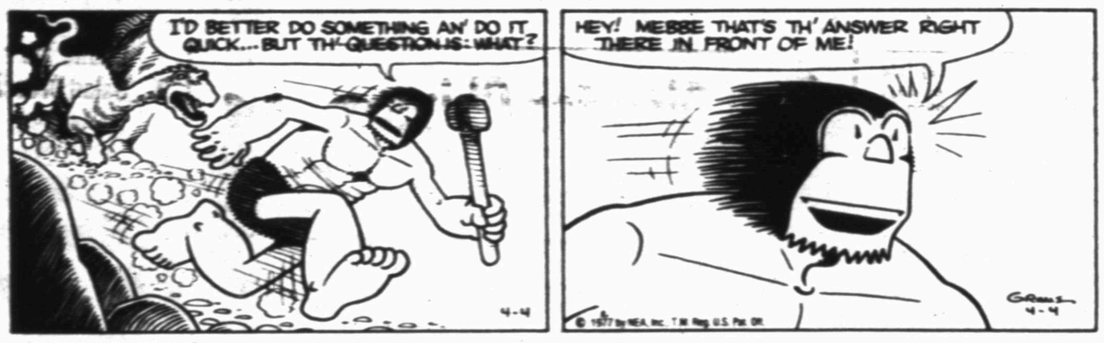

FUNNY BUSINESS

CAPTAIN EASY

SHORT RIBS

ACROSS

1 Legend
5 ___ Breckenridge
9 For each
12 Nothing but
13 Egg (Fr.)
14 Scriptural canticle
15 Waters (Fr.)
16 Pursue
17 Eccentric
18 Sport of shooting clay pigeons
20 Honorably
22 Of the (Sp.)
23 Automotive society (abbr.)
24 Vegetable
27 Chair part
29 Animal of South America
33 Foreign office
35 Math term
36 Cash drawer
37 Bird of prey
40 Make
42 Compass point
43 Comedian Caesar
44 Alley ___
46 Spelling contest
48 Radium discoverer
50 Command
53 Favorite
54 Young girl
56 Frenchman
58 Unit
59 Resound
60 Largest continent
61 Ends (Fr.)
62 Pronoun
63 Tear

DOWN

1 Madame (abbr.)
2 Positive words
3 Pacific island
4 Bewitched
5 Splotches
6 Affirmative reply
7 Sight for travelers
8 Await
9 Pond
10 Vortex
11 Ruddy
19 Electric fish
21 Animal
24 Folksinger Seeger
25 Afghan prince
26 Capable
28 Fetter
30 Pope ___
31 Cross inscription
32 Organ pipe
34 Star in Big Dipper
38 Disclose
39 Look at flirtatiously
41 Commode
45 Juicy fruit
47 Mystery writers' award
48 Small coin
49 American indians
51 Relieve
52 Bankrupt
53 Author of "The Raven"
55 Third person
57 Youth

Answer to Previous Puzzle

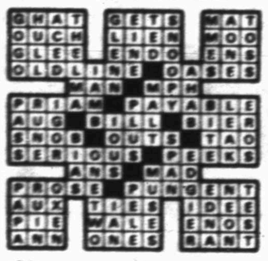

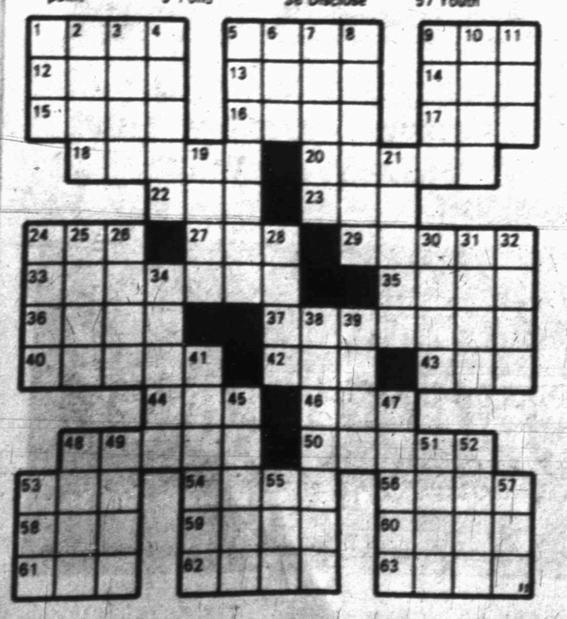

SIDE GLANCES

"He wants me to explain what a 'house call' is!"

BLONDIE

DENNIS THE MENACE

"YEP, IT MUST BE SPRING... YOUR CRAB GRASS IS COMIN' UP."

HEALTH
Lawrence E. Lamb, M.D.

Treating hiatal hernia

DEAR DR. LAMB — I am 47 years old and have been having indigestion and problems swallowing. I have lost weight. I used to be 115 and I went down to 98.

X rays showed a hiatal hernia. I was put on medication and the condition has improved. I am eating better, but I seem unable to go beyond 105 pounds, sometimes to 108.

I would like to know if surgery is necessary. Is there a diet I should follow? Would I ever be rid of this condition?

Any advice you can give me on the treatment of hiatal hernia would be greatly appreciated.

DEAR READER — This is a fairly common condition. It is literally a hernia of part of the stomach through enlargement of a normal hole in the diaphragm. We all have a hole where the esophagus passes through the diaphragm to join the stomach. In about half of people older than 40 a part of the stomach intermittently slides through the enlarged hole. Women are more likely to have this condition because of pregnancy. Anything that distends the abdomen may increase the pressure in the abdomen enough to literally push part of the stomach through the normal opening. Obesity is also a contributing factor. Whether it is fat or fetus the results are the same.

The biggest problem with the hernia is that it affects the normal closure mechanism at the top of the stomach. This allows the contents of the stomach to leak backward into the lower esophagus to cause burning and this may stimulate esophageal spasm. This is probably why you were having difficulty in swallowing.

Sometimes surgery is useful but the correction of the hernia may not correct the faulty closure method. In this case the symptoms will persist after the surgery because the leak is still there. Most cases can be managed without resorting to surgery.

The most important aspect of the diet is that you should eat frequent small meals, not large ones, and you should wait at least two hours before lying down after eating. The purpose here is to keep the stomach empty so that there is not much to leak into the lower esophagus when you do lie down. The last meal of the day should be mostly carbohydrate and should contain little or no fat because fats slow down the emptying of the stomach.

The head of the bed must be elevated so that the open stomach with the leaky valve won't be lying on its side and allow material to run into the esophagus.

Avoid tight garments such as girdles or belts that press on the abdomen. Any pressure against the stomach from garments on the outside or fat on the inside will tend to squeeze the contents of the stomach into the lower esophagus and cause symptoms.

It helps to decrease or eliminate the acid-digestive juice formed by the stomach. This means using antacids, avoiding alcohol, coffee, other caffeine containing beverages and cigarettes.

I have explained how this works more fully in The Health Letter number 4-8, Hiatal Hernia, Esophageal Reflux. I am sending you a copy to help you. Others who want this information can send 50 cents with a long, stamped, self-addressed envelope for it. Just write to me in care of this newspaper, P.O. Box 1551, Radio City Station, New York, NY 10019.

(NEWSPAPER ENTERPRISE ASSN.)

BIRTHS

Mr. and Mrs. Larry Lynn, 1200 Duke, Brownwood, are the parents of a 6 lb. 14¾ oz. daughter, born at 4:44 a.m. April 3 in Cogdell Memorial Hospital.

In 1900, the average work week was 53.2 hours. It was reduced to 41.7 hours in 1950 and to 38.7 hours in 1975.

Dead Moose Is Problem

EAGLE RIVER, Alaska (AP) — Robert Krall's tangle with a dead moose ended only after a four-day tussle with red tape.

It started when the moose, apparently injured by a car, died in the yard of Krall's next-door neighbor, who was out of town.

Krall, a Federal Aviation Administration employe, figured it would be simple to arrange for disposal of the 900-pound carcass. As the days went by and the moose grew deader, he found out:

—The Alaska Department of Fish and Game disclaims responsibility for dead wild animals on private property.

—He couldn't give the meat to a friend who keeps sled dogs, because state law forbids feeding of big game animals to dogs.

—Municipal health officials said the problem was the responsibility of the property owner, but told Krall he's better get rid of the moose before it became a health problem.

—He couldn't dispose of the moose at the town's dump because it won't accept dead animals.

On the fourth day, Krall got permission to take the moose to a dump at Anchorage's Merrill Field, but he had to hire a wrecker to lift the animal and borrow a truck to haul it away.

The area of France is 211,208 square miles.

For Tuesday, April 5, 1977

ASTRO-GRAPH
Bernice Bede Osol

ARIES (March 21-April 19) This could be a profitable day, provided you're not dealing in anything speculative. Stay with "blue chip" lines.

TAURUS (April 20-May 20) Once you face up to issues today, you'll see they're not half as difficult as you'd imagined. You'll find ways to work your problems out.

GEMINI (May 21-June 20) Rather than try to duck challenges today, meet them head-on. Difficult assignments spur your ingenuity. You'll do yourself proud.

CANCER (June 21-July 22) Don't deprive yourself and others of pleasurable things today, even though they may cost a little more. The experience will be well worth the outlay.

LEO (July 23-Aug. 22) You might have to put yourself out a little extra today for people you're responsible for. Their deep gratitude is your reward.

VIRGO (Aug. 23-Sept. 22) Study situations carefully today. Something that appears to be negative has a lot of intrinsic value. Look at it more closely.

LIBRA (Sept. 23-Oct. 23) Your material prospects look very good through tomorrow. If you have anything going that could increase your income, by all means press forward now.

SCORPIO (Oct. 24-Nov. 22) An important goal may seem unattainable today. Although it's doubly difficult, it's possible if you're tenacious and imaginative.

SAGITTARIUS (Nov. 23-Dec. 21) Ignore the pessimistic opinion of another regarding something you feel strongly about. Perhaps it couldn't work for him, but will for you.

CAPRICORN (Dec. 22-Jan. 19) Try to do something different today, but not with the people you usually pal around with. See another set of your friends.

AQUARIUS (Jan. 20-Feb. 19) Don't fret today if you find yourself in a tight spot. You'll extricate yourself very admirably.

PISCES (Feb. 20-March 20) Discard old, unworkable ways and experiment with new methods today. You will be surprised at the time and effort you can save.

Your Birthday

April 5, 1977

Be alert this year for unusual business propositions. Although they may seem outlandish, it behooves you to take a good look at them.

(Are you an Aries? Bernice Osol has written a special Astro-Graph Letter for you. For your copy send 50 cents and a self-addressed, stamped envelope to Astro-Graph, P.O. Box 489, Radio City Station, New York, N.Y. 10019. Be sure to ask for Aries Volume 6.)

Safeway Dollar Days

Mellorine 2 ½-Gal. Cartons $1
Joyett. Assorted Flavors. *Safeway Special!*

Canned Pop 8 12-oz. Cans $1
Snowy Peak. Assorted Flavors. *Safeway Special!*

Popsicle 3 6-Bar Pkgs. $1
Assorted Flavors! *Safeway Special!*

Tortilla Chips 2 7¼-oz. Pkgs. $1
Party Pride. Crisp! *Safeway Special!*

Tangy Yogurt 4 8-oz. Ctns. $1
Lucerne. Sundae Style. *Safeway Big Buy!*

Dips for Chips 3 8-oz. Ctns. $1
Lucerne. Assorted *Safeway Special!*

STORE HOURS
8 a.m. UNTIL 10 p.m.
SEVEN DAYS A WEEK

U.S.D.A. FOOD STAMP COUPONS Gladly Accepted

STRETCH YOUR DOLLAR DURING DOLLAR DAYS!
Safeway's Dollar Days are proof a Dollar can still go a long way. Dollar Days are days when you get the most for your money without sacrificing value. Stock up with these low prices . . . You'll be delighted with the variety and Quality. Come in this week and see what a Dollar will buy at Safeway!

Big Variety of Your Favorite Brands at Safeway!

Kodak Film Colorprint Cartridge. ★C110-12. ★C126-12 (Save 19¢) *Special!* —Each $1

Delta Flea Collar For Dogs. Each (Save 58¢) *Special!* 2 for $1

Paas Egg Dye For Easter Eggs! Pkg. 39¢
S-P Antiseptic Mouthwash 16-oz. Bottle 43¢
Crest Toothpaste With Fluoride 7-oz. Tube 99¢
Multiple Vitamins Red. Tablets. Safeway 100-Ct. Bottle 99¢

Motor Oil Safeway. Multi-viscosity. 10W40 (Save 30¢) *Safeway Special!* 2 Qt. Cans $1

Money-Saving Values!

Tomato Soup Town House. Zesty —10.75-oz. Can 17¢
Chunk Tuna Sea Trader 6.5-oz. Can 48¢
Salad Dressing Piedmont 32-oz. Jar 58¢
Enriched Flour Ovenjoy 5-Lb. Bag 58¢
Green Beans Highway. Cut 16-oz. Can 25¢
Shortening Volkay. All Purpose 3-Lb. Can 99¢
Saltine Crackers Ovenjoy 16-oz. Box 39¢

Shop and Save!

Detergent Par. Phosphate Free —49-oz. Box 69¢
Paper Towels Hi Dri. Soft! 103-Ct. Roll 39¢
Mac. & Cheese Dinner. Town House 7.25-oz. Pkg. 25¢
Fruit Drinks Golden Harvest 46-oz. Can 39¢
Liquid Bleach White Magic ½-Gal. Plastic 39¢
Old Pal Dog Food Thrifty! 15-oz. Can 12¢
Toilet Tissue Marigold 4-Roll Pkg. 68¢

Garden Fresh Fruits and Vegetables!

Apples Golden Delicious. Sweet & Juicy! Washington State. For Snacks! 3 Lbs. $1

Bananas Golden-Ripe! For Lunchboxes! 4 Lbs. $1

Potatoes Russet. US #1 Gardenside 10 Lb. Bag 99¢

Grapefruit Ruby-Red. Full of Juice! 8 Lb. Bag 99¢

Pineapples Cayenne —Each 69¢
Fresh Broccoli California —Lb. 59¢
Crisp Carrots Fresh 2-Lb. Bag 59¢
Tender Spinach Tasty! 10-oz. Cello 59¢
Red Tomatoes Tasty Flavor! 10-oz. Tube 69¢
Mushrooms Tasty Treat! —Lb. $1.09
Lemon Juice Sicilia. Pure 4-oz. Plastic 55¢
Orange Juice Safeway. Pure ½-Gal. Decon. $1.19
Potted Mums Assorted Colors 6-Inch Pot —Each $3.49
Tangy Lemons Refreshing! 12-Oz. Bag 99¢
Navel Oranges Juicy & Sweet! 4 Lb. Bag 99¢

Safeway Meats Are Guaranteed to Please!

Boneless Roast Chuck Shoulder. USDA Choice Heavy Beef. For Pot Roast! —Lb. 88¢
USDA CHOICE

Fresh Fryers USDA Inspected Graded 'A'! Whole —Lb. 45¢
Smoked Picnics 6 to 8-Lbs. Water Added Whole —Lb. 57¢

Plump & Tender!

Meat Wieners or ★Beef Franks. Safeway. Plump & Tender 12-oz. Pkg. 65¢
Meat Wieners or ★Beef Franks. Oscar Mayer 1-Lb. Pkg. $1.18

Shop Safeway for Finest Quality Meats!

Beef Short Ribs USDA Choice Grade Heavy Beef Plate —Lb. 49¢
Boneless Steak Top Blade Cut. USDA Choice Heavy Beef —Lb. $1.08
Beef for Stew Pre-Diced. Boneless —Lb. $1.29
Tenderloin Roast Whole Trimmed Under 5-Lbs. USDA Choice Heavy Beef —Lb. $2.99
Eckrich Sausage Smoked ★Beef or ★Regular —Lb. $1.48
Canned Hams Safeway. Fully Cooked! 3-Lb. Can $4.98
Canned Hams Safeway. No Waste! 5-Lb. Can $8.25
Sliced Picnics Smoked. ★Whole or ★Half. Water Added —Lb. 69¢
Sliced Bacon Slab. Rindless —Lb. $1.08
Safeway Bacon Sliced. No. 1 Quality 1-Lb. Pkg. $1.28
Smoked Ham Shank Portion. Water Added —Lb. 88¢
Whole Hams or ★Half. Smoked. Under 18-Lbs. Water Added —Lb. $1.19
Ham Slices Center Slices. Smoked. Water Added —Lb. $1.39
Boneless Hams ★Half or ★Whole. Smoke-A-Roma Water Added —Lb. $1.88

SAFEWAY MEATS ARE GUARANTEED

Check These Values!

Chipped Meats Safeway. 7-Varieties Thin-Sliced 3-oz. Pkg. 39¢
Sliced Bologna Safeway 12-oz. Pkg. 88¢
Leg Quarters Fresh. From USDA Insp. Grade 'A' Fryers —Lb. 59¢
Breast Quarters Fresh From USDA Insp. Grade 'A' Fryers —Lb. 69¢

Suave Baby Shampoo Gentle! 16-oz. Bottle 93¢
Chunk Tuna Chicken of the Sea Light Meat 6½-oz. Can 69¢
Talc Powder Johnson & Johnson Shower to Shower 12-oz. Plastic $1.89
Dental Floss Johnson & Johnson Waxed 50-Yd. Disp. 99¢
Cosmetic Puffs Johnson & Johnson 260-Ct. Pkg. 79¢
Deodorant Ban Roll-On Anti-Perspirant! 1.5-oz. Bottle $1.15
Dog Food Tuffy Golden Chunks Dry 4-Lb. Bag $1.05
Weight Watcher Dinner ★Turkey ★Chopped Sirloin 18-oz. Pkg. —Each $1.89

KNOW YOUR FOOD

This guide should serve as a handy helper in buying fresh fruits. It tells you when they are available, when they are plentiful and how to store them. Experience is invaluable in choosing top quality fruits. Browse in produce departments and become familiar with what is available throughout the year.

FRESH FRUITS

APPLES
As all-American as the hot dog, apples come in many varieties. Store in cool place or refrigerate. Plentiful fall-winter. Available all year.

APRICOTS
Quality apricots are golden-yellow, plump and firm. Extremely delicate, refrigerate. Summer fruit – May through August.

AVOCADOS
Most are pear-shaped with smooth or rough skins. Eat when soft-ripe. Firm ones will ripen at room temperature. Fuerte (winter variety) and Hass (summer variety) are two of the best known. Refrigerate when ripe.

BANANAS
Look for firm, bright yellow fruit. Bananas with light brown flecks are delicious for immediate use. Those with green tips are good for holding a few days or for cooking.

CHERRIES (SWEET RED)
Bings and Lamberts are most popular varieties. Both are rich in sweet flavor and mahogany in color. The Bing is round while the Lambert is more elongated. Plentiful season is mid-June through August. Refrigerate.

CITRUS FRUITS
Select those that are heavy for size – they're the juiciest. Skins should be smooth, firm. Grapefruit comes in white and pink meat varieties. Most citrus is available all year, except tangerines and tangelos, available November-April. Store citrus in cold room or refrigerate.

Source: USDA; University of California Cooperative Extension

NOTE: This column is reprinted in a special leaflet that includes the Buying Guide for the remaining fresh fruits. Come pick up your free copy at Safeway. No purchase necessary.

Check These Values!

Nabisco Nilla Wafers	12-oz. Box	68¢
Royal Treat Mushrooms	Stems & Pieces—4-oz. Can	57¢
Instant Sanka	Decaffeinated Coffee—8-oz. Jar	$3.65
Home Style Veg-All	Mixed Vegetables—29-oz. Can	66¢
Salad Dressing	Seven Seas Green Goddess—16-oz. Bottle	$1.19
Heinz 57 Sauce	Steak Sauce—10-oz. Bottle	$1.12
Cheese Pizza Mix	Chef Boy-Ar-Dee—15½-oz. Box	87¢
Cheese Ravioli	Chef Boy-Ar-Dee—15-oz. Can	55¢
Spaghetti With Meat Dinner	Chef Boy-Ar-Dee—19½-oz. Pkg.	89¢
Lasagna Dinner	Chef Boy-Ar-Dee—23½ Pkg.	$1.33
Mrs. Paul's Fish Sticks	Family Pak—14-oz. Pkg.	$1.34
Snack Cake Mix	Duncan Hines Moist & Easy—17½-oz. Box	75¢
Seafood Platter	Combination, Mrs. Paul's—9-oz. Pkg.	$1.12

Prices Effective Mon., Tues. & Wed., April 4, 5 & 6, in Snyder
Sales in Retail Quantities Only! 8 a.m. until 10 p.m.

SAFEWAY

©Copyright 1960, Safeway Stores, Incorporated.

IN THE OIL PATCH

Scurry Stepout Staked

Coronado Minerals Co., Houston, No. 1 W.L. Halford Unit has been scheduled as a ⅝-mile southeast stepout to the Earnest (6,500 Pennsylvanian sand) fields of Scurry.

It spots 1,161 feet from south and 660 feet from east lines of section 11, block 3, H&GN survey, four miles southwest of Hermleigh. Planned depth is 6,950 feet.

Headwaters Oil Co., Dallas, accounted for a 8,250-foot wildcat in Scurry, 12 miles northwest of Snyder. It is No. 1 Shannon Memorial Hospital.

Location is 2,194 feet from north and 660 feet from west lines of section 331, block 97, H&TC survey, one location northwest of the depleted Mississippian opener and ½ mile north of the Ellenburger discovery in the Arah field.

James P. Dunigan, Inc., Abilene, has recompleted as a Mississippian pay opener No. 1 Dick Jones, former Ellenburger opener of the Just Right field in Borden County.

It had a 24-hour pumping potential of 45 barrels of 39-gravity oil, producing through perforations at 8,315-8,353 feet.

The Ellenburger potential, gauged in June, 1976 was for 151 barrels of 40.1-gravity oil daily, from open hole at 8,447-8,473 feet.

Location is 660 feet from south and 467 feet from west lines of section 473, block 97 H&TC survey 11 miles west of Fluvanna.

Lobo Oil Corp. has announced a Strawn discovery in Kent County, 10 miles southwest of Clairemont.

It is No. 2-11 Spires, 1,980 feet from north and 660 feet from east lines of section 11, block 4, H&GN survey.

The operator has suggested the well be designated as the opener of the Spires (Strawn C-3) field.

On 24-hour potential test, it pumped 60 barrels of oil and 800 barrels of water, from open hole at 6,867-6,920 feet after 6,500 gallons of acid. Gravity was 40.2 and gas-oil ratio was 33-1.

The San Andrews was topped at 1,868, the Wolfcamp at 4,810, the Strawn at 6,850 and the Strawn at 6,870.

Highland Resources, Houston, No. 2-A J.W. Morrison is scheduled as a location east stepout to 6200 production in the Lyn-Kay field of Kent.

Location is 350 feet from north and 2,388 feet from east lines of section 6, block B, PSL survey, 10 miles southwest of Spur. Planned depth is 6,200 feet.

Campana Petroleum Co., Midland, No. 1 Read, Howard County wildcat, five miles northeast of Coahoma, was bottomed at 8,935 feet, and operator was running casing for completion attempt.

A two hour drillstem test from 8,563-8,776 feet, surfaced gas in seven minutes, flowing at the rate of 400,000 cubic feet per day. Reversed out of the test tool was 35 barrels of oil. Recovery was 90 feet of heavily-oil-and gas-cut mud below the sub.

A drillstem test from 8,823-8,935 feet, open one hour, recovered 100 feet of drilling mud no shows.

Location is 860 feet from north and 1,980 feet from west lines of section 33, block 30, T-1-N, T&P survey.

The Petroleum Corp. of Delaware, operating from Dallas, filed application to drill a 9,700-foot wildcat in Howard 2½ miles southeast of Big Spring. It is No. 1-26 Leora Flanagan.

Drillsite, ½ mile southeast of the Morgan Ranch multi-pay field, is 467 feet from south and 2,173 feet from west lines of section 26, block 32, T-1-S, T&P.

3 Texans Killed In Air Crash

WICHITA FALLS, Tex. (AP) — Three Fort Worth men starting home from a softball tournament here died Sunday in the fiery crash of a light airplane.

They were identified by police as Pat D. Forehand, 25, owner and pilot of the craft; Kerry Michael Cooper, 31, and Jesse D. McMahon, 30.

Fire destroyed all of the single-engine Piper Comanche except a wing tip after it cracked up in the back yard of a Wichita Falls home. The plane went down about one mile distance, moments after takeoff from Kickapoos Airport, a private facility.

Walter Shawn, owner of the house where the plane crashed, was in the front yard with one of his children when it struck. His wife and two other children were in the house.

"I heard a motor like it was real close up," Shawn said. "Then I heard the noise. I'm just thankful we were in the front yard."

Shawn's home was not damaged.

Cottonseed Bread Is Now Available

ALBUQUERQUE (AP) — An Albuquerque baker's high-protein bread made from a cottonseed found by accident on the Hopi Indian Reservation in Arizona may be a "a major breakthrough" researchers say.

Members of the Texas Natural Fibers & Food Protein Commission working with Texas A&M University researchers say Karl Kurzius' "Cot-N-Nut" bread has two-thirds more protein than regular white bread. And it has at least 10 per cent more protein than the best selling health food bread on the market, they said.

Agronomists say they are enthusiastic about this particular variety of cottonseed because it is nontoxic, whereas all other known varieties are highly toxic.

PIGGLY WIGGLY The Original SELF SERVICE

ALL GAME PIECES PRODUCED FOR OUR BANK VAULT BINGO PROGRAM NO. 483 HAVE BEEN DISTRIBUTED AND THAT PROGRAM HAS OFFICIALLY TERMINATED IN ACCORDANCE WITH FTC REGULATIONS. ALL PRIZE WINNING GAME PIECES FOR PROGRAM 483 MUST BE PRESENTED FOR PAYMENT BY APRIL 9, AND NONE WILL BE ACCEPTED FOR PAYMENT AFTER THAT DATE

Prices good thru April 9, 1977. We reserve the right to limit quantities. None sold to dealers.

"Each of these advertised items is required to be readily available for sale at or below the advertised price in each store, except as specifically noted in this ad".

Piggly Wiggly Easter

Rath's Shank Portion, Water Added Smoked Hams 89¢ Lb.

Heavy Aged Beef, Chuck Boneless Roast 98¢ Lb.

Red Ripe California Strawberries 69¢ Pt. Bskt.

Rath's Canned Ham 3-Lb. Can $6.98

16 To 18 Lb. Avg. Armour's Star Turkey 59¢ Lb.

Heavy Aged Beef "Shoulder Arm Cut" Swiss Steak 98¢ Lb.

Cry-O-Vac, Whole Only, Fresh Beef Brisket 98¢ Lb.

Large Stalk Pascal Celery 29¢ Lb.

Sugary Sweet Yams 3 Lbs. $1

New Crop Tender Asparagas 99¢ Lb.

Swift's Cornish Game Hens $1.19 20-oz. Size

Heavy Aged Beef, Fancy Rump or Bottom Round Roast $1.39 Lb.

California Sunkist Choice Navel Oranges 5 Lbs. $1

Hormel "Cure 81" Buffet Ham Lb. $2.69

Rath's Whole Water Added Smoked Ham Lb. 98¢

Boston Butt Fresh Pork Roast Lb. 98¢

Fresh Country Style Spare Ribs Lb. 98¢

Heavy Aged Beef, Tenderized Bottom Round Steak Lb. $1.38

Fresh KY Beans Lb. 69¢

Fresh California Avocados 3 For $1

New Red Potatoes Lb. 29¢

Crisp Radishes or Green Onions 2 Bu. 39¢

Heavy Aged Beef Cut & Freezer Wrapped Free Cry-O-Vac, Whole Beef Rib Eyes 7-9 Lb. Avg. Lb. $2.69

Cry-O-Vac, Heavy Aged Beef 8-10 Lb. Whole Tip Sirloin Roast Lb. $1.69

Soy Mix Added Frozen Patties, 5 Lb. Box Ground Beef Ea. $3.49

Chuck Quality, Lean Ground Beef Lb. $1.09

Heavy Aged Beef Sirloin Steaks Lb. $1.29

Hevy Aged Beef T-Bone Steaks Lb. $1.79

Farmer Jones Sliced Bacon Lb. $1.39

Farmer Jones Jumbo Size Franks Lb. $1.09

Hormel Little Sizzlers 12-oz. Pkg. $1.09

Whiting Fish Fillets Lb. 79¢

Black Cod Fish Fillets Lb. 79¢

Fish Fillets Halibut Steaks Lb. $1.15

Piggly Wiggly Longhorn Cheese 8-oz. Pkg. 89¢

Kraft's Philadelphia Cream Cheese 8-oz. Pkg. 69¢

DAIRY SPECIALS

Piggly Wiggly Butter Milk ½-Gal. Ctn. 69¢

Regular Quarters Margarine Kraft's Parkay 1-Lb. Pkg. 39¢

GANDY'S Whipping Cream 8-oz. Ctn. 39¢

Piggly Wiggly Cottage Cheese 12-oz. Ctn. 49¢

Corp. of
ting from
lication to
wildcat in
es south-
g. It is No.
gan.
ile south-
an Ranch
s 467 feet
2,173 feet
of section
S, T&P.

DAMAGE IN MICHIGAN OVER $2.5 MILLION

Storms Leave Many Homeless

By The Associated Press

"All we have left is what we're wearing," said Steve Kulikowski, one of more than 130 persons who lost homes this weekend as tornados hit four Lower Michigan counties.

State and municipal officials estimated damage from the storms at more than $2.5 million.

Kulikowski, 26, like many others, lost home and possessions Saturday when a tornado roared through the Kalamazoo County farming community of Augusta. Damage in Augusta alone was estimated at over $1 million.

"We'd just spent all our money on buying food," he said. "And now the refrigerator's gone."

The heaviest damage was reported in Kalamazoo and Eaton counties. Lesser damage also occurred in Livingston and Oakland counties, authorities said.

The twisters were blamed for the death of one child and injuries to at least 44 other persons. A second death was blamed indirectly on the storm - Donald Merritt, 43, of Eaton Rapids, was electrocuted Sunday as he cleaned up debris.

Law enforcement officials Sunday issued passes to residents and attempted to keep out all but emergency workers because curious motorists hampered cleanup work in a few areas. Crews from Consumers Power Co. said they were unable to reach some downed power lines because traffic blocked roads.

Sheriff Art Kelsey said damage in Eaton County was expected to total more than $1.5 million.

About 100 dwellings were damaged with 13 houses and 9 mobile homes destroyed, he said.

The lone fatality in Saturday's tornadoes was Jason McKenzie, 5, of Flint, a passenger in a truck swept from Interstate 69 near Charlotte.

The boy's father, Gary McKenzie Sr., and younger brother, Ryan, 3, remained hospitalized Sunday in serious condition.

One twister touched down near Olivet and swept northeast toward Charlotte, cutting a path about a city block wide for five miles and lifting cars from highways and dumping them by the roadside.

When the tornado hit, Charles Schombs of Olivet was driving alongside U.S. 27.

"I felt like I was inside a pinball machine," said Schombs. "I couldn't tell whether I was driving a car or being pushed around."

Schombs and his car wound up in a field. He was not injured.

Wiggly Sale

Piggly Wiggly Grade A
Large Eggs 55¢ Doz.

Duncan Hines All Layer Varieties
Cake Mix 48¢ 17-oz. Box
Limit three (3) with $7.50 or more purchase excluding beer, wine & cigarettes.

BUY 4 QTS. MR. PIBB AND GET 2 QTS. OF COCA-COLA FREE

Assorted Flavors
Piggly Wiggly Ice Cream ½-Gal. Ctn. 89¢

Rainbow
Angle Food Cake Eight Inch 69¢

Golden
Del Monte Corn 4 $1 17-oz. Cans

Cut
Del Monte Beans 4 $1 16-oz. Cans

Kraft's
Miracle Whip 88¢ Qt. Jar
Limit one (1) with $7.50 purchase or more excluding beer, wine & cigarettes.

Del Monte
Green Peas 3 16-oz. Cans $1
Mix or Match, Piggly Wiggly 8-Ct. Pkg. Hamburger Buns, 12-ct. Pkg. Brown & Serve Rolls or
Hot Dog Buns 3 8-Ct. Pkgs. $1

Piggly Wiggly Twin Pack
Potato Chips 8-oz. Pkg. 59¢

Arrow Charcoal
Briquets 5-Lb. Bag 59¢

FROZEN FOODS

Morton's Mini
Fruit Pie 4 8-oz. Pkgs. $1

Piggly Wiggly
Pot Pies 4 8-oz. Pkgs. $1

Piggly Wiggly
Frozen Waffles 4 5-oz. Pkgs. $1

Piggly Wiggly, Grade A Fancy
Chopped Broccoli 3 10-oz. Pkgs. $1

Trophy Sliced
Straw-berries 3 10-oz. Pkgs. $1

Piggly Wiggly
Whipped Topping 9-oz. Ctn. 49¢

Treesweet
Orange Juice 4 6-oz. Cans $1

Birdseye
Corn On The Cob 4-Ct. Pkg. 79¢

Kraft's Jet Puffed or Minature
Marshmallows 10-oz. Pkg. 39¢

Piggly Wiggly
Sweet Potatoes 24-oz. Can 49¢

Hi-Dri, 103-Ct., 2 Ply
Paper Towels 2 1-Roll Pkgs. 89¢

Piggly Wiggly Fancy
Asparagus Spears 14-oz. Can 59¢

Betty Crocker, Stix
Pie Crust Mix 22-oz. Pkg. 79¢

Baker's Flavor
Chocolate Chips 12-oz. Pkg. 79¢

Piggly Wiggly, In Natural Juice
Choice Pineapple 3 15-oz. Cans $1

Piggly Wiggly All Nude
Panty Hose Pkg. 79¢

Wella Balsam
Shampoo 16-oz. Btl. $2.49

For Fast Relief
Alka-Seltzer 25-Ct. Btl. 69¢

Non-Aerosol Consort
Hair Spray 8-oz. Can 99¢

Nabisco
Nilla Wafers 12-oz. Pkg. 59¢

Piggly Wiggly
Tomato Juice 4 3½-oz. Cans $1

Piggly Wiggly, Assorted
Paper Napkins 180-ct. Pkg. 59¢

White, 9-In.
Paper Plates 100-ct. Pkg. 89¢

Arm & Hammer
Detergent 70-oz. Box 99¢

Blaze
Dog Food 8 17-oz. Cans $1

Piggly Wiggly Yellow Cling
Choice Peaches 3 16-oz. Cans $1

Piggly Wiggly
Knee 'N Hose Ea. 49¢

VO-5
Hair Spray 9-oz. Can $1.19

Shaving Cartridges, Gillette
Trac II 8-Ct. Pkg. $1.69

Cream Rinse
Revlon Flex 12-oz. Btl. $1.39

Hassle On DES Near End

WASHINGTON (AP) — If proceedings go well, the drawnout hassle over the use of the chemical growth stimulant DES in livestock production could be settled one way or another by next fall, according to the Animal Health Institute.

But the institute, a trade association that includes manufacturers of veterinary biologics, says "there are too many possibilities for delays to forecast a conclusion date with any accuracy."

For years, the government has been cracking down on the use of DES - diethystilbestrol-in animal feed because it persistently shows up in the livers of slaughtered livestock, mostly cattle but also some sheep.

Because DES has caused cancer in laboratory animals after feeding it to them in large doses over extended periods, no trace of the chemical is permitted in food destined for human use.

The ban on DES in food is the result of the so-called Delaney clause, adopted by Congress almost 20 years ago. It forbids food additives that have been shown to cause cancer in humans or animals.

Proceedings have been going on for many months on whether the Food and Drug Administration will ban DES entirely as a feed additive, used to promote faster growth in the animals.

Another factor that could affect the future of DES is what Congress might do about the Delaney clause in the wake of a proposed ban on saccharin, the sugar substitute, which has been shown to cause cancer in rats during tests in Canada.

The American National Cattlemen's Association recently told Congress it should amend the law that authorizes the proposed ban on saccharin since it has "prevented the use of scientific judgment in making decisions on safety in food production."

Snyderites On NFIB Council

SAN MATEO, Calif.—Appointment of two Snyder men as Action Council Members to the National Federation of Independent Business has been announced by the NFIB. They are Guy L. Sullivan of Sullivan-Stanfield Insurance Agency and V.O. Rannefeld of Snyder Heating and Air Conditioning Co.

NFIB is a non-profit, non-partisan organization representing the needs of small business across the country. The Action Council was formed to enable members to take a more active role in furthering the cause of small and independent business at the grass roots and federal level.

Use Snyder Daily News Classified Ads—Call 573-5486.

RECORDS BROKEN--Records were changed in every event save the 100 dash and triple jump during Saturday's Invitational Meet here. Above, Young of Stanton raced through the 80 Hurdles in 11.4 seconds. The old record, set in 1975 by Vanessa Short of Snyder, was 12.1. At right, Sarah Fagin of Snyder took second in the event, also under 12.1 with an 11.45. (SDN Staff Photo)

WIN WITH FINAL EVENT

Tigerettes Pace Local Meet

The Tigerettes broke a track record in the final event here Saturday to edge out Colorado City and win the Snyder Girls Invitational Track Meet.

Standing ten and one-half points out of first place, the Tigerette mile relay team eclipsed the 5,280 foot distance in four mintures, 15 seconds-far below the existing record of 4:22.9 set in 1976 by Brownfield-to grab a total of 92⅛ points. Colorado City held the second place finish with 87 points, followed by Slaton with 79, Fort Stockton with 68½ and Lake View with 36⅜.

Other schools competing in the day-long meet were Post, Midland, Midland Lee, Coahoma, Stanton, Sweetwater, Ballinger, and Monahans.

Setting new records seemed the theme of this year's Invitational, as faster speeds and longer distances appeared in every event except the 100 yard dash and triple jump.

Colorado City shaved two-tenths of a second off the existing 440 relay record with a time of 50.7. Slaton finished second, followed by Snyder (51.6) The previous record, set by Big Spring in 1976, was 50.9.

In the 880 run, Caldwell of Midland High set a new time of 2:27.9. Reyes of Midland lee took second; Post's Johnson earned third. The previous record was 2:28.2, set in 1976 by Navarro of Brownfield.

Midland's Washington crossed the 440 dash line at 60.7 to break Navarro's 62.5 record, also set in 1976. Lopez of Sweetwater also broke the record with a 62.0, as did Karrie Taylor from Snyder with a 62.2.

In the 220 dash, Anzley of Slaton timed at 26.1, three-tenths of a second under the previous record of 26.4 set in 1976 by Convillion of Big Spring. Price from Post finished second. Detrixhe of Fort Stockton was third.

Five girls broke the 80 hurdles record of 12.1 set by Snyder's Vanessa Short in 1975. Young of Stanton timed best at 11.4, followed by Sarah Fagin of Snyder (11.4), LaRue of Coahoma (11.5), Giddens of Post (11.8) and Barrett of Snyder (11.9.).

Slaton topped the existing mark of 1:49.5 (Big Spring - 1976) with a 148.4 in the 880 relay. Fort Stockton also edged the old record too, with a 149.1. Snyder finished third with a 150.2.

In the closest race of the day, Lewis of Colorado City sped the 100 in 11.8 to edge Fort Stockton's Murphree who timed at 11.85. Lacey of Lake View finished third, followed by Cobb of Snyder (12.3). The record, 11.5, is held by Jackson of Brownfield.

Though no previous records of the mile were available, officials show Esparza of Fort Stockton with a new mark of 5:40.8. Coon of Midland High was next with a 5:57.3, followed by a 6:03.4 by Gabotisolt of Fort Stockton and a 6:03.5 by Fisher of Snyder.

Snyder took first place in the mile relay with a 4:15.0, followed by Slaton (4:15.4) and Sweetwater (4:16.7). The previous mark was 4:22.9 set by Brownfield in 1976.

In the only other event which did not alter the record books, Lewis of Colorado City distanced 34-3½ in the triple jump, ahead of Selmon of Snyder (34-3¼) and Smith of Colorado City.

Dehnel of Lake View lengthened the discus record by over a foot with her throw of 115-10⅝. Ballinger's Hilliard took second and Nutt of Snyder garnered third (98-0⅛). The previous record was 114-8 set in 1976 by Wilson of Ector.

Lewis of Colorado City soared 17-0½ in the long jump to break the 1976 record of 16-9 set by Epperson of Breckenridge. Teammate Smith was second, followed by Anzley of Slaton, and Demetra Cobb of Snyder (15-11¼).

In the high jump, Dykes of Coahoma raised the former record of 4-11 (Wallace and Lawlis - Brownfield - 1975) to 5-0. Ledbetter of Midland Lee took second; Slaton's Sikes, third; and Snyder's Shari Williams (4-10) was fourth. Taina Barrett of Snyder tied for sixth.

Smith of Colorado City set a new record of 38-5¾ in the shot put, followed by Dehnel and Davis of Lake View. The existing record, set by McCree of Breckenridge in 1975, was 37-4¾.

Slow-Pitch Softballers To Organize

The Snyder Slow-Pitch Softball League will organize tonight at a meeting set for 8 o'clock in the Snyder National Bank community room.

All organizations wishing to sponsor teams, or individuals interested in playing on teams are urged to attend.

Organizational rules, entry fees, tournament dates and roster limitations will be discussed, and it is important that all teams be represented, league spokesmen said.

Snyder Jaycees are taking the lead in organizing the slow-pitch softball league, and any organization wishing to sponsor a team and anyone wishing to play who cannot attend the meeting tonight should contact Robert Pinkston, chairman of the project for the Jaycees. He can be reached at Snyder National Bank (573-2681) before 4 p.m., or at his home (573-9692) after 5 p.m.

UT-A&M Face Heated Match

By The Associated Press

It doesn't exactly rank up there with the Cincinnati Reds against the New York Yankees but you can forget records and count on some alumni agonizing as the rival Texas Longhorns and Texas Aggies collide in baseball this weekend.

The Longhorns, who at 40-1 have the best record this side of some powerhouse church softball club, get a shot at the Texas Rangers of the American League Tuesday night in Austin.

Use Snyder Daily News Classified Ads--Call 573-5486

Tigers Earn Win At Seminole Meet

SEMINOLE—Snyder boys varsity track team added up an effort of 157 points here Saturday, enough to earn first place above Pecos (119), Lamesa (73), Brownfield (65), Andrews (47) and Seminole (33).

Shot put: Ricky Rice tied for third with a toss of 12-6.

Long jump: Doyle Browning took first place with a leap of 20-9½.

High jump: Brad Browning set a new record of 6-5. The old record, held by Van Garner of Brownfield in 1971, was 6-4. Randy Courtney took second in the event with a 6-2 jump.

440 relay: Snyder's Clay Peterson, Ronnie Hines, Doyle Browning, and Ronnie Collins earned the top spot with a time of 44.1.

120 high hurdles: Snyder took first and second as Tim Falls made the distance in 14.7 and Jeff Terry completed it in 14.3.

100 dash: Clay Peterson took second with a time of 10.1. Collins earned second with 10.3.

440: Johnny Vasquez took third with a 52.5.

330 IH: Tim Falls took second with a time of 41.8.

220: Clay Peterson grabbed second with a time of 23.79.

Mile relay: Snyder took third with 3:35.7.

Banquet Plans To Be Made

Plans for an all-sports banquet will be made tonight at a meeting of the Snyder Booster Club.

Erwin Pavlik, president of the club, has called a special meeting for 7:30 p.m. tonight in the high school cafeteria. He said that plans for the annual banquet honoring all athletes in Snyder High School will be discussed. The banquet has been set for May 2.

Womack Runner Up Slot In Stockton Meet

Margaret Womack won three and lost one match in the Ft. Stockton Team Tennis Tournament Friday and Saturday, losing in the fidnals to Teresa Cargill of Brownfield, 6-4, 6-1. Team standings were: Monhans, 107 points; Brownfield, 97; Ft. Stockton, 85; Big Spring, 66; Snyder, 58; Denver City, 58; Sweetwater, 50; Dunbar, 47.

In getting to the final round of play, Margaret defeated Sweetwater's No. 2 singles entry, Sylvia Layfield, 6-0, 6-1; won over Ft. Stockton's No. 2, Lou Zorjer, 6-2, 6-0; and defeated Brownfield's No. 2, Gayla Moss, 6-1, 6-1.

Belinda Scott, Snyder's other girls singles entry, won two and lost two matches; losing in the first round to Zwiger of Ft. Stockton JV, 6-3, 6-4; losing to Sweetwater's No. 1 entry, Donna Boyer, 6-1, 6-3; defeating Dunbar's No. 2, Ruby Tolbert, 6-0, 6-1; and winning over Big Spring's No. 2, Cindy Jones, 6-3, 6-1.

Snyder's boys' entries won eight matches while losing eight, scoring 21 points for the team effort. Mike Greenfield won three and lost one match, losing in the first round to Tony Gibbs, Monahan, 6-3, 7-6, 6-2; winning over Ft. Stockton's No. 1, Alberto Rodarta, 7-6, 6-2; defeating Roger Smith, Sweetwater No. 2, 6-4, 7-6; and defeating Ed Wedde, Brownfield No. 2, 3-6, 6-1, 6-2.

Stan Pavlik, playing No. 2 for Snyder, lost to Barry Fish, Big Spring No. 1, 6-1, 6-3; lost to Ed Wedde, Brownfield, 6-4, 6-2; defeated Greg Loggins, Dunbar, 6-4, 7-5; and lost to Leonard Gange, Big Spring No. 2, 6-1, 6-3.

In boys' doubles Jeff Scannicchio and Zane Sterling lost to Castello and Ketterman, Ft. Stockton, 6-3, 7-5; defeated Ft. Stockton JV No. 2, Ryan and Wolfe, 6-1, 6-2; lost to Monahans No. 2, Stephens and Hare, 3-6, 7-6, 7-5; and defeated Bryant and Cross, Dunbar No. 2, 6-2, 6-3.

Jay Wesson and Marcus Anderson lost to Ft. Stockton's JV No. 1 Hall and Fisher, 6-3, 2-6, 6-4; defeated Sweetwater's No. 1 team, Goodwin and Reece, 6-1, 6-1; defeated Dunbar's No. 2 Bryant and Cross, 6-2, 4-6, 6-4; and lost to Monahans' No. 2, Stephens and Hare, 6-3, 6-2.

In girls' doubles Donna McGee and Kim Harlin defeated Ft. Stockton No. 2, Stewart and O'Banion, 6-1, 3-6, 6-3; lost to Monahans' No. 1 team, Linscott and Holbrook, 6-1, 6-0; and lost to Big spring's No. 1, Ray Matthews, 6-1, 7-5.

Norma Garcia and Billie Owens, Snyder's No. 2 team, defeated Ft. Stockton's JV No. 1 Velasquez and Bynum, 7-5, 7-5; lost to Ft. Stockton's No. 1, Irish and Johnson, 6-1, 6-1; and lost to Dunbar's no. 1 team, Grantham and Hamilton, 6-3, 6-2.

The next action for the Snyder netters will be Tuesday afternoon when they travel to Forsan for matches with the high school there.

Stars Fall To Seminole

KERMIT—The Snyder All-Stars defeated Lamesa and Kermit here over the weekend, but failed to get past Seminole for the regional title.

Curtis Gafford paced the Snyder crew with 15 points against Seminole, who will advance to the state playoffs. Teammate Whit Parks hit six points, followed by Ken Kitching with two and Brent Roemisch with one, in their 29-24 losing effort.

Robbie Robinson led Seminole with 13 points.

Earlier in the weekend, Snyder defeated Lamesa, 47-41. Again, it was Gafford who led the Stars with 30 points. Roemisch scored 13.

Leading into the finals, Snyder also took Kermit, 49-42. Gafford pointed 32; Roemischd had six and Caldwell pointed five.

SNYDER	FG	FT	F	TP
Trey McWilliams	0	0	2	0
Britt Vincent	0	0	0	0
David Nicholson	0	0	0	0
Whit Parks	2	2	2	6
James Caldwell	0	0	1	0
Brent Roemisch	0	1	1	1
John Overton	0	0	1	0
Curtis Gafford	6	3	3	15
Jeff Fowler	0	0	1	0
Ken Kitching	1	0	0	2
TOTAL	9	6	11	24
SEMINOLE	FG	FT	F	TP
Gressett	0	0	0	0
Rodriguez	0	0	1	0
Bruce	0	0	0	0
Hughes	0	0	0	0
Q uisenberry	2	0	0	4
Starkey	0	0	0	0
Smith	0	0	0	0
Robinson	5	3	4	13
Spradlin	3	0	2	6
Dale	3	0	2	6
TOTAL	13	3	9	29

Major league attendance set a new high last year with more than 31 million fans paying their way.

Jr. High Netters Swat S'water In Dual Match

Snyder Junior High tennis team increased its season record to five wins, two losses by dereating Sweetwater in a dual match at Snydr recently.

The boys won by a score of 8-1 and the girls won 7-2 for a team total of 15-3.

Girls Singles: Lori Wafer defeated Barbara Gesin, 8-0; Pattie Clark defeated Kristi Walker, 9-7; Kelly Scott defeated Karla Hornsberger, 8-1; Tracey O'Day lost to Mora Moore, 5-8; Diane Sentell defeated Shelly McDonald, 8-6; and Tammy Martin defeated Sharon Bills, 8-3.

Girls Doubles. Lori Wafer and Patti Clark defeated Gesin and Walker, 8-6; Kelly Scott and Tracey O'Day defeated Brittain and Orneles, 8-3; Marsha Burrus and Kathy Cypert lost to Mims and Thomspon, 3-8; and Robyn Harlin and Tammy Martin lost to Brittain and Ornelis, 5-8.

Boys Singles: Barry Tubb defeated Dewayne Williams, 8-1; Jimmy Joe Flowler defeated Bobby Jones, 8-2; Devin Donelson lost to Brad Fluitt, 4-8; Davy Brown defeated Brook Burnett, 8-1; Mark Robertson defeated Wayland Pierce, 8-5; and Roger Overton defeated David Boggs, 9-8.

Exhibition Singles: Gary Waller lost to Mendoza, 1-8; Todd Stewart lost to Cockburn, 1-8; and Kevin Jackson lost to Davis, 6-8.

Boys Doubles: Jeff Wessond and Neil Paige defeated Williams and Jones, 8-2; Barry Tubb and Jimmy Joe Fowler defeated Mendoza and Elston, 8-0; Devin Donelson and Davy Brown defeated Davis and Cockburn, 8-6; and Harlin and Burrus defeated Boggs and Elston, 8-3.

Coach Burnam's crew will meet Big Springs at the Snyder Courts April 12 for the last dual match of the season.

JV's Drop Double Header, 11-1, 12-0

Snyder junior varsity baseballers dropped a double header to Lubbock High junior varsity, 11-1, 12-0, here Saturday to shorten their district record to two wins, nine losses.

Walter Banks, hitting .467, scored the only Tiger run of the day in the first game, second inning. The score set Snyder 2-1 behind the visitors, but in the third and fourth innings Lubbock smacked nine runs to abbreviate the contest. Unable to score in the fifth, Snyder fell victim to the ten-run rule.

Chadez was charged with the loss, while Rush picked up the win. Snyder committed five errors to aid the opposing crew. Chadez struck out five.

In the second half of the double header, Peek, catcher, managed to secure position at third base, but the Snyder threat failed to materialize.

Lubbock scored one run in the second inning, four in the third and seven in the fourth. Degrate was charged with the loss; Cardena earned the win. Degrate struck out five, walked nine, and gave up six hits.

Snyder junior varsity sits out the week until Saturday, when they will travel to Abilene for tournament action.

1st Game:

SNYDER JV	AB	R	H
Degrate, cf	3	0	0
Short, 2b	2	0	0
Jennings, lf	1	0	0
Atwood, sub	1	0	0
Banks, dh	2	1	1
Robinson, 3b	2	0	0
Lopez, rf	1	0	0
Neves, c	2	0	0
Hammond, 1b	1	0	0
Limbaugh, ss	2	0	0
Chadez, p	0	0	0
TOTAL	17	1	1
LUBBOCK JV	AB	R	H
Nonez, 2b	2	2	1
Rush, p	4	2	2
Botello, 1b	4	0	1
Beyer, cf	4	3	1
Deleon, 3b	2	2	2
Rodreguez, ss	2	1	1
Fields, lf	3	0	0
Andrews, c	2	0	0
Britto, rf	1	1	0
TOTAL	24	11	8

2nd Game:

SNYDER	AB	R	H
Short, ss	2	0	0
Igo, 2b	3	0	1
Wheelvs, rf	2	0	0
Banks, dh	1	0	0
Willis, 3b	2	0	0
Hammond, 1b	2	0	1
Pollard, cf	2	0	0
Simmons, lf	1	0	0
Peek, c	2	0	0
Degrate, p	0	0	0
TOTAL	17	0	2
LUBBOCK	AB	R	H
Southerland, 2b	3	0	0
Ibarra, ss	3	1	1
Beuer, cf	2	2	0
Botello, 1b	2	2	0
Deleon, 3b	4	3	2
Hernandez, lf	3	2	2
McMillian, c	2	1	0
Hensley, rf	3	1	1
Cardena, p	2	0	0
TOTAL	24	12	6

Jockey agent for standout apprentice Steve Cauthen, 16, is Lenny Goodman, who once handled riding engagements for Panamanian Braulio Baeza.

Tigers Top Lamesa, 5-0; Beard Pitches 2 Hitter

LAMESA — Senior Ricky Beard hurled a two-hitter here Saturday to wall the Lamesa offense and lead Snyder to a 5-0 district win. The victory marks the 10th for coach Albert Lewis' Tigers, against five season losses.

Snyder garnered their first run in the top inning, as Alvin Ollison, center fielder drove a single into left field, made second on Bobby Doe's single, stole the third and came in a shot from Tracy Witherspoon.

In the fourth inning, Witherspoon scored. The junior catcher slapped a base hit, then moved to third on an error by Casarez, Lamesa second baseman. Beard drove a hit into left field two plays later to bring Witherspoon home.

Beard went the distance as pitcher for the Tigers, bringing his season record to 5-1. He allowed a hit off of Robinson in the first inning, and another in the fifth off of Batchelor. In the second through sixth innings, the Tiger defenses allowed about 15 Lamesa players at bat; three per inning.

Snyder, who will travel to Ector for a four o'clock game Tuesday, earned their finals three runs in the seventh period.

Sid Everton walked, Mitch Mackey earned a trip to first, and Dray Sikes walked. A host of Lamesa errors, backed by Ollison's double and a sacrifice fly from Doe, brought the trio in.

Lamesa threatened in the final period also, as Whitiker, catcher, found his way to third, but an unassisted grab by Beard was all that was necessary to end the game.

Beard is credited with the win, while Lee of Lamesa was noted with the loss. Beard walked four, struck out eight and allowed two hits. Lee walked six, strick out seven and gave up seven hits.

SNYDER	AB	R	H
D. Sikes, 2b	1	1	0
A. Ollison, cf	4	1	2
B. Doe, ss	3	0	2
T. Witherspoon, c	3	1	1
S. Crenwelge, rf	2	0	0
R. Beard, p	3	0	1
S. Everton, 3b	1	1	0
T. Lewis, 1b	2	0	0
D. Zajicek, sub	1	0	0
M. Mackey, lf	3	1	1
TOTAL	23	5	7
LAMESA	AB	R	H
J. Robinson, cf	2	0	1
B. Amaro, 1b	3	0	0
M. Morales, ss	3	0	0
K. Lee, p	3	0	0
S. Whitiker, c	1	0	0
R. Casarez, 2b	2	0	0
Gomshy, dh	1	0	0
K. Lybrand, rf	1	0	0
Buock, sub	2	0	0
C. Bathcheler, 3b	2	0	1
M. Hughes, lf	1	0	0
Morales, sub	1	0	0
TOTAL	21	0	2

Fun Sun
THE INDOOR LIGHT FOR HAPPY, HEALTHY PLANTS.
AVAILABLE AT
Hinshaw's

COMMODITY FUTURES MARKETS
Educational Seminar

A rare opportunity awaits you...to learn more about the agricultural outlook and the commodity futures markets in a educational seminar jointly sponsored by Stotler & Co. and TARA Inc. Topics to be covered include:

* The Agricultural Outlook
* Fundamentals of Commodity Futures Trading
* Mechanics of Trading and Hedging
* Speculation
* Sources of Market Information and Research

Jim Scarbrough, widely-known commodity broker and manager of Stotler's Lubbock office, will conduct the seminar. Dr. Willard F/ Williams, distinguished educator, research and commodity specialist will speak on the outlook hedging and trading.

Join us Saturday, April 9th from 1:30-5:00 p.m. at the Smorgasbord House Restaurant (please use West door) 102 E. Highway, Snyder Tx. Cost is $10 person, (advance reservations not required). For more information call Michael Wood toll-free at 1-800-692-1348.

Don't miss this unique opportunity to learn more about the outlook for 1977 and how to use the commodity futures markets to increase your profit potentials!

CLIP and SAVE...
To Remind you of these DATES

Trap pollen with a LENNOX electronic air cleaner
Removes up to 99%* of the ragweed pollen and 96%* of the dust from the air passing through it. For really clean air, call:
SNYDER HEATING AND AIR CONDITIONING
4702 College 573-2411
*As measured by the National Bureau of Standards' Dust-Spot method.

DENSON CAR RENTAL
300 EAST HIWAY
573-3912

I WANT TO BUY
CLEAN USED
CARS AND PICK-UPS
SOUTHSIDE MOTOR CO.
College Ave. Snyder Ph. 573-6131

RCA
"the company that pioneered color television"
SNYDER ELECTRONICS
411 EAST HIGHWAY — PHONE 573-6421
SNYDER, TEXAS 79549
SALES - SERVICE
TOM BURTON TIM BURTON

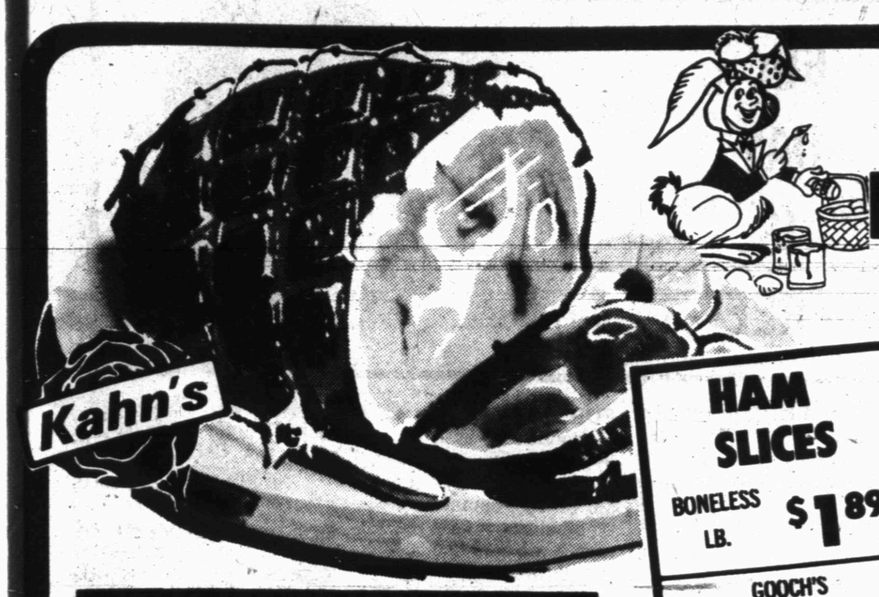

Easter Values Are Hopping At Thriftway

BONELESS HAMS

KAHNS FULLY COOKED WATER ADDED ½ or WHOLE

$1.79 LB.

HAM SLICES BONELESS LB. $1.89

GOOCH'S **BACON** BLUE RIBBON LB. $1.19

SIRLOIN STEAK USDA CHOICE LB. $1.69

20¢ OFF LABEL - LIQUID **Palmolive** 32 OZ. BTL. 99¢

USDA CHOICE **T-BONE STEAK** LB. $1.79

SHURFRESH 8-10 LB. **TURKEYS** LB. 59¢

HILLSHIRE FARM **SAUSAGE** POLISH OR SMOKED LB. $1.39

CANNED HAMS 5 LB. $7.99

OVEN-READY **RIB ROAST** LB. $1.49

PURE BEEF **GROUND BEEF** LB. 79¢

HORMEL CURE 81 **BONELESS HAMS** LB. $2.39

TOTAL FROZEN FOOD SAVINGS

DESSERT TOPPING **COOL WHIP** 9 OZ. CTN. 59¢

GREEN GIANT FROZEN BROCCOLI SPEARS OR **BRUSSEL SPROUTS** 10 OZ. PKG. 49¢

SHURFINE FROZEN **LEMONADE** 6 6 OZ. CANS $1

SHURFINE FROZEN DEEP DISH **PIE SHELLS** 2 CT. PKG. 49¢

DEL MONTE FRENCH STYLE GREEN **BEANS** 4 NO. 303 CANS $1.00

SHURFRESH GRADE "A" **EGGS** MED. DOZ. 59¢

GLADIOLA **FLOUR** 5 LB. BAG 59¢ 25 LB. BAG - $2.69

PURE VEGETABLE SHORTENING **CRISCO** 3 LB. CAN $1.49

BAKER'S ANGEL FLAKE **COCONUT** 3½ OZ. CAN 43¢

DUNCAN HINES DOUBLE FUDGE-7¢ OFF LABEL **BROWNIE MIX** 23 OZ. BOX 79¢

HALVES OR PIECES **ELLIS PECANS** 6 OZ. BAG $1.39

ANGEL FOOD **CAKE BARS** 8 OZ. PKG. 69¢

SUNSHINE OATMEAL **COOKIES** 20 OZ. PKG. 79¢

NABISCO **OREO COOKIES** 15 OZ. PKG. 89¢

SHURFINE ALL GRINDS **GROUND COFFEE** 1-LB. CAN $2.99

DEL MONTE SLICED/CHUNKS/CRUSHED **Pineapple** IN NATURAL JUICE NO. 1½ CAN 39¢

TENDERCRUST BROWN 'N SERVE **ROLLS** 3 12 CT. PKGS. $1

KRAFT MINIATURE **Marshmallows** 10½ OZ. PKG. 33¢

REYNOLDS STANDARD ALUMINUM **FOIL** 3 12"x25' ROLLS $1

BETTY CROCKER **POTATO BUDS** 16 OZ. BOX 69¢

HEINZ WHITE **VINEGAR** PT. BTL. 29¢

SCHILLING **VANILLA** 2 OZ. BTL. 69¢

KRAFT ASSORTED **BBQ SAUCE** 18 OZ. BTL. 59¢

FRENCH'S PURE **MUSTARD** 24 OZ. JAR 69¢

CRISCO **VEGETABLE OIL** 48 OZ. JAR $1.69

CONTADINA TOMATO **SAUCE** 6 8 OZ. CANS $1

KRAFT VANILLA **CARAMELS** 14 OZ. BAG 49¢

HOLSUM THROWN STUFFED MANZ. **OLIVES** 5 OZ. OLD FASHION GLASS 69¢

REYNOLDS HEAVY DUTY ALUMINUM **FOIL** 18"x25' ROLL 69¢

EASTER DAIRY VALUES

OVALTINE LOW CALORIE **COCOA MIX** 10 PACK BOX 99¢

MOIST 'N EASY **CAKE MIX** 13½ OZ. BOX 59¢

PILLSBURY ASSORTED EA. **QUICK BREAD MIX** 69¢

PHILADELPHIA **CREAM CHEESE** 8 OZ. PKG. 49¢

PILLSBURY BIG COUNTRY **BISCUITS** 2 10 CT. CANS 49¢

ABSORBENT **TERI-TOWELS** JUMBO ROLL 59¢

GREAT FOR QUICK CLEAN-UPS **HANDI-WIPES** 10 CT. PKG. 59¢

KLEENEX DINNER **NAPKINS** 50 CT. PKG. 49¢

15¢ OFF LABEL - DETERGENT **COLD POWER** GIANT BOX $1.19

GOLD BAR SOAP **PALMOLIVE** 5 BATH BARS $1

HEALTH & BEAUTY AID SAVINGS

STYLE REG./EXTRA HOLD **HAIR SPRAY** 13 OZ. CAN 79¢

FOR CHILDREN **CONTAC JR.** 4 OZ. BTL. $1.59

MOUTHWASH **LAVORIS** 12 OZ. BTL. 99¢

BUTANE LIGHTER **SUPER CRICKET** 99¢

START YOUR SET TODAY! Imported **GOURMET** PORCELAIN-CLAD STEEL **COOKWARE**

UNIT-OF-THE WEEK OFFER:

OFF SALE PRICE $10.99

8 quart covered Dutch Oven. Soup 'n stew maker. You can trust your choicest ingredients to this dependable pot. You'll have enough gravy to go around, and every drop of it delicious.

UNIT OF THE WEEK SPECIAL PRICE $9.99* ...with each $5 purchase*

Strawberries

CALIFORNIA RED RIPE 2 BASKETS **89¢**

GOLDEN YELLOW BANANAS 2 LBS. 49¢

GOLDEN DELICIOUS WASHINGTON APPLES 3 LBS. $1

GREEN PASCAL CALIFORNIA CELERY LB. 19¢

CALIFORNIA GREEN ONIONS 2 BUNCHES 25¢

PORTALES MARYLAND SWEET YAMS LB. 29¢

TIGHT GREEN HEADS CALIFORNIA BROCCOLI LB. 59¢

FARM FRESH ZUCCHINI SQUASH LB. 49¢

AFFILIATED FOOD STORES

Everybody's Thriftway
1905-35th Street
Snyder, Texas
Phone: 573-2311

OPEN 7 AM TILL 7 PM DAILY

THRIFTWAY

PRICES GOOD APRIL 4-9, 1977

YOU'LL FIND EAGER BUYERS QUICKLY WITH

CALL

573-5486

PAL ADS — PEOPLE ARE LOOKING!

6th DAY IS FREE

CLASSIFIED ADVERTISING RATES & SCHEDULES
15 WORDS MINIMUM

1 day per word	10c
2 days per word	18c
3 days per word	24c
4 days per word	30c
5 days per word	33c
6th day	FREE
Each additional day 4c per word.	
Legals, per word	7c
Card of thanks, per word	7c

These rates for consecutive insertions only. All ads are cash unless customer has an established account with The Snyder Daily News. No refund will be made on ad after appearing in paper. The Publisher is not responsible for copy omissions, typographical errors or any unintentional error that may occur further than to correct it in the next issue after it is brought to his attention.

ERROR

The Daily News can not be responsible for more than one incorrect insertion. Claims cannot be considered unless made within three days from date of publication. No allowance can be made when errors do not materially affect the value of the advertisement. All out of town orders must be accompanied by cash, check or money order. Deadline 4:30 p.m. Monday through Friday, prior to day of publication. Deadline Sunday 4:30 p.m. Friday.

PUBLIC NOTICES

Quotations for furnishing 75,000 gallons of OA-175 Asphalt, will be accepted by the City of Snyder, until April 11, 1977; at City Hall, P.O. Drawer GG, Snyder, Texas 79549.
Information for bidders and proposal forms are on file at the office of Jim Dower, City Engineer, Snyder, Texas.
Juanita Farren
City Secretary

ANNOUNCEMENTS A

CHANNEL CATFISH Fingerlings, now booking orders. Douglass Catfish Farm open daily. Sylvester - 915 - 993-4644.

H&B CATERING Service for birthday parties and special occasions. Call 573-0278.

LODGES A-1

A STATED meeting for Scurry Lodge No. 706 A.F. & A.M. Tuesday, April 5th, 1977 at 7:30 p.m. J.C. Williamson W. M.

PERSONAL A-5

Tri County Council on Drug Abuse & Alcoholism, Education. Information & treatment Preferal Agency, Rm. 102 Wallace Bldg. 2425 College Ave. Call day or nite. 915-573-3233. A United Way Agency.

IF YOU drink, that's your problem if you want to stop, that's our problem Alcoholics Anonymous, 573-5337 or 573-5117.

Ages 12-20. Do you have a drinking or drug problem in your family? If so and you need or want help-call us the Alteens - 573-9774 or 573-8180 night or day!

LIFT A FINGER. Report child abuse. 1-800-292-5400 toll free statewide child abuse hotline.

VEHICLES B

1974 SUBARU, cruise control, air conditioner, heater, good gas mileage, loaded. 573-6723.

1966 DODGE PICKUP, LWB, runs good, 4 speed transmission, $595.00. 301 Ave. U. 573-5929.

STATE VEHICLE inspections Station. Young's Texaco. 3701 College Ave.

COMPLETE MOTORCYCLE Service and Repair, all makes & models. By Bobby Hill. 573-0254. 3701 College Ave. Young's Texaco.

FOR SALE 1970 Electra 225, loaded, 4 door, clean. Call 573-2818.

1975 OLDS CUTLASS, 4 door, extra clean, low mileage. 573-6821. (Eve. 573-8935).

1976 DATSUN PICKUP for sale, extra clean, low mileage. Call 573-9038.

1973 CHEVROLET ¾ ton Pickup, low mileage. Call 573-5925 or see at 2201 44th. after 6:00 p.m.

FOR SALE or trade 1969 ½ ton Chevrolet Pickup, LWB, air-conditioner, Call 573-2932.

34' ARDON FIFTH Wheel Trailer with rear tip-out room and 1976 4-door GMC Pickup (13,800 miles) $18,-500.00. 2300 32nd. Street.

LIKE NEW wife's 1975 Caprice Classic, 2 door, 29,000 miles, spare never used. $4195.00 firm. 573-9810 or 573-3521.

20 MILES PER gal. 1974 Pinto Station Wagon, 4 speed, air-conditioned, excellent condition. 573-8005.

1971 350 HONDA, low mileage, good condition, 2 helmets, crash & sissy bar, $525.00. 573-8438.

1973 PONTIAC CATALINA, 2 door hardtop one owner, all power, air, and tape deck. 573-0891.

FOR SALE: 1971 Pontiac. You will have to see it to believe it. Phone 573-5772.

1976 FORD PINTO, still in warranty, power, air, automatic, AM-FM Factory tape, Phone 573-2367.

1960 CHEVROLET PICKUP, 6 cylinder, short bed. Call 863-2472, if no answer call 573-3611.

FOR SALE: 1970 Ford 1 ton truck with 1969 Lincoln welder. Call 573-0703.

1976 DATSUN PICKUP, in warranty, $2900.00. Call 573-7824 after 5:00.

1971 INTERNATIONAL TRAVELALL, factory air, power brakes and steering, heavy duty radiator and springs, wide mirrors, load-leveling hitch, trailer brakes, ready for trailer. $1900.00. 573-5641 or after 5:00 and weekends 573-5954.

FOR SALE: 1976 Fury Plymouth, take up payments. Call 573-5649 or come by 503 35th.

BUSINESS OPPORTUNITY C

FOR SALE: Peanut, Candy & Gum vending business in Snyder. requires $1,238.00 cash & few hours weekly. TEXAS KANDY KOMPANY, 1327 Basse Rd. San Antonio, Tex. 78212. Include your phone number.

BUSINESS SERVICES D

Septic Pumping. Call Roy White 573-8761 or 573-0481 For service you'll like!

FOR ELECTRICAL wiring Call Ed Blocker, 573-7578.

SHOE REPAIR, 3 day service, Longhorn Leatherworks, I-20, next to Wood's Boots. 728-5067 Colorado City.

J'S ROOFING
FREE ESTIMATE
CALL: 573-6983
or 573-3957

NO MORE TAX RETURNS after April 1st. Schiebels Service System.

95 GAL. Backwell Tar pot, extra good tires, runs on butane bottle included. $500.00 cash. New truck bumper, fits F100 Ford or possible Chevy Truck. 573-0722.

6 YARD DUMP truck and front end loader on small tractor. Haul dirt, sand, and gravel for yards, driveways, or whatever the need. Plow yards and clean up. Free estimates by the load or job. Remove trees. Don McAnelly. Phone 573-3136.

BILL'S BODY SHOP. 2400 25th. Work guaranteed. 15 years experience. Call 573-2729.

DITCHING
For your ditching needs call:
573-2040 or 573-7567
We can dig up to 45" deep & 12" wide.
Tommy Williams

NACHLINGER PEST and TERMITE CONTROL and TREE SERVICE Joe Alexander owner. Call 573-5646.

LAWNMOWERS, ROTOTILLERS repaired. Call 573-6854.

INCOME TAX Service and payroll accounting. Jerry Clift. Hermleigh 863-2460.

HOME NEED improvements? You don't have time-knowledge? Do it right. For quality panelling, painting, refinishing. Call 573-9652 after 5:00.

EMPLOYMENT E

MAID WANTED: Reliable, must have car, home phone, read and understand English. Purple Sage Motel East Highway.

NEED IMMEDIATELY someone to keep two small children in their home. Call after 5:30 - 573-7976.

COMPETENT BRICK layer needed immediately for small job requiring 2-3 days work. Big Spring. 263-4217.

NEEDED FULL-TIME LVN, above average salary, above average benefits. Contact Mrs. Charles Root, Root Valley Fair Lodge, 915-728-2634.

Do you need a job? See Snyder Employment Service. 2425 College Ave. Phone 573-0693.

NEED MAN or woman to train for Nursery Salesman. Apply in person to Snyder Nursery. 1306 25th.

HELP NEEDED to work at Smith Irrigation. Call 573-9941.

Smart families save money by shopping the Classified columns. Have you read the many items offered for sale today?

INSTRUCTION F

AIR TAXI
CHARTER FLIGHTS
INSTRUMENT FLIGHT TRAINING
LEARN TO FLY
Call C. (Jake) Amato
Afternoon & Evenings
573-7783

FINANCIAL G

WE BUY, SELL, trade guns. Gene's Gun Shop. 3602 Hill. Call 573-2323.

WOMAN'S COLUMN H

PERSONAL LOANS $10 - $100 to working men and women. Call Shirley at Timely Finance, 2409 Ave. R.
573-9335

STATE LICENSED and insured child care in my home day or night. 573-8602.

REGISTERED CHILD Care in my home. Swing set in backyard. $4.00 a day. Call 573-0536.

BABYSITTING IN my home. Drop-ins welcome. Call 573-8944.

RESPONSIBLE DAY Care for working mothers, hot meals, snacks. Call 573-7385.

FARMER'S COLUMN J-1

HEGARI seed for sale, 10c a pound, good germ. Call L.A. Berry, 573-2107.

800 FORD TRACTOR on LPG, 5 speed transmission, new hydralic pump, good rubber, ready to work. Call after 6:30 - 573-2493.

FERTILIZER:-OLIN, 16-20-0 and 18-10-3 Bulk. Spreaders furnished. Snyder Farm & Ranch Supply 573-0767.

FOR SALE: Front end Cultivator for Ford Tractor, $100.00. 5-16" wheels for 4 wheel drive International Scout. $100.00. 573-3709 after 5:00.

COTTON SEED: Quapaw, Tam. Sp. 37, Stripper 31, Paymaster 303, limited supply. Snyder Farm & Ranch Supply. 573-0767.

TWO YEARLING Brangus Bulls for sale. Extra good. Call 573-6041.

FOR SALE: 30,000 Ft. 1" P.V.C. pipe, 200 lb. pressure, bell-end. 11 cents per ft. (less for large amounts). Call 573-3009.

SPORTING GOODS and SUPPLIES J-2

GENE'S GUN SHOP
3602 Hill Ave.
Rifles - Scopes - Ammunition
Dealer for Weatherby Rifles
5 p.m. - 9 p.m. Mon.-Fri.
All day Sat.-Sun. 573-2323.

SPECIAL—A REAL Fishermans delight, 2 new Tidecraft bass boats. 15 ft. (Hi-Performance) 16 ft. (Mr. Pro). Tom's Marine. 315 E. Highway.

BOAT AND Motor, $500.00 or best offer. See at 2008 30th. or call after 5:00 - 573-3785.

MERCHANDISE K

Dunnam Mattress can completely rebuild your mattress & box springs. New felt & tick added. Looks & sleeps like new $75.00 a set. Free pick-up & delivery, 1 day service. Dunnam Mattress. 573-2142.

The Dunnam Mattress upholstery Dept. has the finest selection of upholstery in stock. An experienced personnel ready to do your upholstery work. 2 to 3 day service. Dunnam Upholstery Dept. 573-2142.

SAVE 30-40-50 PER CENT on fully guaranteed tools. Bills Surplus, 603 E. Highway. Phone 573-8883.

SACRIFICE SALE: 2 New Westminster Grandfather clocks, less than 4 months old. Guaranteed - $225.00 each. 573-6686

STEREO T.V. stand combination, love seat, record cabinet, coffee table, Call mornings 573-3935.

DAYTON Tires, Bandag recapping, 24 hr. road service, flats. 573-0488.

FOR "A job well done feeling" clean carpets with Blue Lustre. Rent electric shampooer $2.00. Roe's Furniture - Appliance.

CHAIN LINK fence and supplies for sale. Call 573-8898 anytime.

NEW HOME Sewing Machines, repairs in home, Call Paul Stevens at Whitfields. Phone 573-3918.

GREEN'S Tire Service. Dayton Tires, Bandag recapping, 24 hour road service, flats. Call 573-0488.

KEEP CARPETS beautiful despite footsteps of a busy family. Buy Blue Lustre. Rent electric shampooer $2 Clark Lumber.

IT ALL starts with you. Coors "Cash for Cans" 17 cents per pound on all aluminum cans. Purchased at Highland Park Shopping Center. Tuesdays 2-6.

RUBY RING and three Turquoise, gold Park Lane chocker, many necklace sets, jade earrings, a formal size 5 or 7, a long velvet skirt. Honeymoon gown and shoes. 573-3436.

DINING SUITE, 9 pc. Capture the elegance of yesteryear for your formal dining area. Fine walnut swirl veneers on oak. Gracefull carvings and inlays. Domed top china cabinet, buffet, apron top table extends to 84 x 44", 6 chairs. Perfect for your depression glass. $1,295.-00.
Call Gayle Thompson
915-263-4014
Dutchover-Thompson Furniture
108 S. Goliad St.
Big Spring, Texas 79720

FOR SALE: Primitive antique desk from old cotton gin, call 863-2439 in Hermleigh or call 573-3614 after 3:30 p.m.

USED T.V.'s for sale, also Tappan microwave oven demonstrator for sale. Strickland T.V. Service. 2413 College. 573-6942.

FOR SALE: Baby bassinet, also ladies right handed starter golf set and bag, includes 3-5-7-9 irons and 1 & 3 woods. 573-5538.

FOR SALE two Airstream trailers, china cabinet, chest of drawers, electric stove and antique bedroom suite. 2506 29th. 573-3970.

FOR SALE: 3 month old Baldwin Fun Machine. Call 573-3773.

GARAGE SALES K-5

TRADING POST 1 mile west of Union, ¼ mile south 573-3076
Opened weekdays 8 a.m. to 5 p.m.
Sunday 1 p.m. to 6 p.m.
Buy, trade and sell paper back books, antique furniture, such as hall trees, wash stands, china cabinets, side boards, depression dishes and dolls.

GARAGE SALE
Starts Noon Sun.
All day Mon.
Men's & boy's pants, baby clothes, some dolls, toys, & Misc.
2807 Ave. E

MOVING GARAGE SALE
From BIG HOUSE to Mobile home.
Lots of furniture: gas cook stove, tables, beds, chairs, baby bed, bassinet, clothes. Lots of trash & treasure.
All Day Monday Only
320 35th St.

RENTALS L-1

LOT FOR Mobile home for rent. $45.00 a month. Call 863-2214.

FURNISHED 70' x 14' WIDE Trailer house for rent. Couples only. 573-8405 anytime.

PONDEROSA MOTEL
Low Weekly Rates
Individual heat-Cable TV
Lamesa Hwy.
573-2671

FURNISHED 2, 3, & 4 room apartments with or without T.V. Bills paid, no children or pets. Phone 573-3566 or 306 28th.

THREE BEDROOM, 2900 34th St. $350.00 a month. Unfurnished. Call 573-2649.

FOR RENT: Two storage units, each 12 x 24, each $30.00 per month. L Building on 17th. & R. Call 573-7449 after 5:30.

LOTS FOR Mobile Homes for rent, $50.00 a month. Call 573-8489.

TWO BEDROOM house for rent on Lake Thomas. $100.00 a month. Call 573-7326.

MOBILE HOMES L-9

PAY $635.00 on 2 bedroom, 1 bath home. Assume payments of $115.40. Includes 3 years insurance. Quality Mobile Homes Sales. 5111 College Ave. 573-3230.

REAL ESTATE M

NEW HOUSE for sale: 309 31st. Call Bob Head or Carl Ashley. 573-3907 or 573-5961.

BUYING? OR SELLING?
Mobile home and 2 lots for sale.
3 BR in Hermleigh, good condition, reasonable.
20 acre sites, good location, water available.
Texas Veteran Land sites, 15 acres, $15,000.
233 acres west of Dermott, $325 per acre.
160 acres, all in cult. $250 per acre.
Commercial lots, good locations.
Nice lake cabins, J.B. Thomas.
BEAVERS REAL ESTATE
2425 College Ave.
Phone 573-9472
Virginia Eime 573-3713

Use Snyder Daily News Classified Ads—Call 573-5486.

LU WOLF
Secretarial Service
Typing-Bookkeeping
Mimeographing
573-8150
Pick-Up & Delivery

FOR SALE to be moved, 2 bedroom and bath house. Solid structure, good roof, hardwood floors, Youngstown steel cabinets, plenty of closet space. $4,000 firm. Call Lois Leech. 573-3777 or 573-6162.

EAST SCHOOL DISTRICT.. 3 bedroom, good carpet.. separate utility room.. storage house in back.. a real value at $14,500.00... 203 34th Street.
COLONIAL HILLS... by appointment only.. 3 bedrooms, 2 baths.. all built ins.. double car garage.. super location.
EAST SCHOOL DISTRICT.. equity buy.. assume FHA loan.. extra nice 2 bedroom with large kitchen with built in stove and dishwasher.. 314 35th.
CENTRAL AREA.. nice 3 bedroom, with some new flooring.. shingle roof.. $14,-500.00... 605 28th.
ON IRVING STREET.. 3 bedroom, 2 bath.. double car garage.. brick.. carpeted.. $34,000.00
OLD WEST... extra large older home with basement.. two fireplaces.. central heat and air.. large play room or den in basement.. also has rental home with sale.. $44,-500.00.
COMMERCIAL.. good corner lot on East Highway.. with commercial building.

STEVENSON REAL ESTATE
4102 College Ave.
Business Phone 573-5612
Nights & Weekends -573-5612

LOIS GRAVES
REALTORS
573-2540
Phillips 66 Center
East Hwy.

READY FOR SPRING?
Charming 3 Bdrm - 2 Bth tucked away in good SW location. Carpet, Refrig. Air, pretty yellow cabinets, with a big back yard for barbequing.
BEST OPPORTUNITY EVER
to own that piece of land you've always wanted. 48 acres cultivated, irrigated, fenced. Close in. Price REDUCED for quick sale.
MADE TO ORDER
for the young couple who needs a nice brick 2 Bdrm home. Freshly painted - new carpet. This one won't last - call today.
SOUTHWEST & SPECIAL
Contemporary design - Option of 3 or 4 Bdrms, study, 2 Bths, large living-dining area. overlooking secluded patio with isolated 2 rm. apartment. Priced below appriased value.
SPACIOUS & LIVABLE
3 Bdrm - 2 Bth with large kitchen & Dining. New carpet thru-out 3511 Ave. A.
Call for information on Commercial property, Good farmland East & North.

NITES & WEEKENDS
Mike Graves—573-2939
Joyce McCoy—573-0704
Lois Graves—573-2540

1- Motor home- a dandy one, low mileage & self-contained.
2. West 14 odd acres, ready for development, close in.
3. West - 2 story House - 2 Baths - 4 bedrms - Large Lot.
4. Brick Home Northeast. Close to Square - 2 bedrm, 2 bath. $18,500.
5. Mobile Home Lots - Plenty of them.
6. Close to square - West Snyder Large 5 rm. - 1 bath - utility rm nice garage apt. for income.

ROSWELL RIGSBY REAL ESTATE
200 E. Hwy. Ph. 573-7682

V.A. LOANS
No downpayment
Low Monthly Payments
To Qualified Veterans
Several Floor Plans
"See Us Today"
MUSTANG MOBILE HOMES
1405 North University
Lubbock, Texas
Phone 765-6331

2 SMALL HOUSES on one large lot for sale, $6,000.00 total price. Call after 6:00 - 573-9456 or 573-3356.

Elizabeth Potts REALTORS
573-2404

BEAUTIFUL— 4 bedroom, 3 bath, separate living room, big den with fireplace, on large lot in Bassridge.
IMMACULATE— Describes this 4 bedroom, 2 bath home at 4016 Austin. 2 car carport, storage, pretty yard, ref. air.
HIGHLAND PARK— 3 bed, 1 bath, large kitchen with bar and separate dining room, built-ins. New carpet, ref air, fenced yard.
BRIGHT AND CHEERFUL — 3 bed, 2 bath, large den with fireplace, in good SW location.
OUT OF CITY LIMITS— ½ acre with water well, 4 bed, 2 bath, ref air. Den with fireplace, separate living room, 2 car garage.
STANFIELD AREA— 4 bed, 2 bath, large kitchen-dining combination with built-ins. Large utility and nice 3 room apt.
TOWLE PARK— Neat 2 bed, 1 bath, carpeted with garage. 3009 40th.
EAST— 2 bed, 1 bath, den, carpeted. Large fenced yard with new storage house and good cellar.
We have commercial listings.
3405½ College Avenue
Evenings and Weekends
Margaret West—573-6674
Beverly Hester—573-9617
Elizabeth Potts—573-2404

611 East Highway
JACK & JACK Realtors
573-3452

1. LOTS OF ROOM...
3 bedr. 2 bath brick with small formal living room and large family room with fireplace, built-ins, ref. air, 2 car garge. Excellent location... $48,000.
2. NICE & NEW...
3 bedr. 2 bath, large family room with fireplace, nice study off of 2 car garage, utility room. Quality built homes. Mid $40's.
3. COZY & COMFORTABLE.
2 bedr. with dining room and extra nice screened in patio. Lovely carpet thru out, ref. air. immediate possession. 201 35st Street.
4. SPIC AND SPAN..
describes this 3 bedr. home at 308 34th Street, freshly redone inside and out... large rooms... nice neighborhood.
5. VACANT...
ready to move into, 3 bedr. with large kitchen, new carpet and paneling. 2204 26th Street.
6. ONLY $11,000...
In excellent condition, 2 bedr. utility room, carpet 2300 Ave. G
7. VERY NEAT...
2 bedr. with extra large kitchen, new vinyl siding, large garage with room for workshop. 2808 Ave. L.
8. NEW LISTING...
neat 2 bedr. house, carpeted, garage, fenced yard. Only $12,500. 218 34th Street.
Evenings & Weekends Call:
Howard Jones 573-3452
Dolores Jones 573-3452

TACO VILLA
HOUSEWIVES
11 a.m. - 5 p.m.
11 a.m. - 2 p.m.
5 p.m. - 8 p.m.
Food Allowance
Uniforms furnished
Must be neat, like to work with people & have a smile.
Start $2.30 hr.
Contact Mr. Gary Cox
573-0749

MARKETS

Midday Stocks

By The Associated Press

Alcoa	56⅞ up ⅛
Atl Rich	52⅛ up ⅛
Beth Stl	35½ up ⅛
Borden	33¼
Brit. Pet	13¾ off ⅛
Cat Trac	54⅞ off ¼
Celanese	49 up ¼
Chrysler	18½
Cities Svc	39⅝ up ⅛
Coca Cola	78 up ½
Cont Oil	35⅝
Dow Chem	37¾ off ⅛
duPont	126 off ½
Eastman	69¼ up ⅜
El Paso	15
Exxon	50⅞ off ⅛
Fairchild	33⅞ up ⅛
Ford	55 off ¼
Gen Elec	49⅜ off ⅛
Gen Foods	31⅜ off ⅛
Gen Mtrs	67¾
Gen Tel	29⅝ off ⅛
Gen Tire	28⅜ off ⅛
Goodrich	30¾ off ⅛
Great A&P	12⅛ up ⅛
Gulf Oil	28¼ off ⅛
Glf St Ut	13¼
IBM	277¾ off ¼
Int Paper	56¼
Jhn-Man	33 off ⅛
Johns Jn	67½ off ⅛
Litton	15½ off ½
Marat Oil	29¾ up ¼
Mobil Oil	67¾
Monsan	75½ up ¼
Phill Pet	55⅝ up ⅛
RCA	28¾
Safeway	46⅛ off ⅜
Sears	60⅝ off ½
Sony Cp	9¾ off ⅛
Sou Pac	33½
Stand Oil Cal	39¾ off ⅛
Stand Oil Ind	52⅛ off ⅛
Sun Co	43½ up ½
Texaco	26⅞
Texas Inst	85¼
Un Carbide	57
Uniroyal	9¾ up ⅛
US Steel	46 off ¼
Woolworth	25⅞
Xerox	48 off ⅛

Livestock

FORT WORTH (AP) — Cattle and calves 1700: Slaughter cows: Utility 1-3 26.00-29.30; Cutter 24.20-27.50. Feeder steers: choice 350-500 lbs. 43.50-46.80: Good 350-500 lbs. 38.00-43.50; Few 500-650 lbs. good and choice 37.50-40.50. Feeder heifers: Choice 300-500 lbs. 33.75-36.00: Good 30.00-34.00: Good and choice 500-650 lbs. 31.00-33.50.

Hogs: 1000 barrows and gilts steady to 50 higher. US 1-2 200-230 lbs. 35.00-35.50 US 1-3 200-260 lbs. 34.50-35.00 US 2-3 200-270 lbs. 34.00-34.50. Sows: Steady to 1.00 higher. US 1-3 300-450 lbs. 30.00 US 1-3 450-600 lbs. 29.00 Boars: 300-600 lbs. 21.00 160-250 lbs. 26.00.

Grain

CHICAGO (AP) — Wheat No 2 hard red winter 2.58¼n Monday; No 2 soft red 2.58¼n. Corn No 2 yellow 2.51½n hopper 2.42½n box. Oats No 2 heavy 1.77½n Soybeans No 1 yellow 9.02¼n.

No 2 yellow corn Friday was quoted at 2.52¼n hopper 2.43¼n box.

Cotton

NEW YORK (AP) — Cotton futures No. 2 were higher in midday dealings.

Speculators sold futures contracts in sympathy with lower soybean prices, brokers said.

The average price for strict low middling 11-16 inch spot cotton advanced 94 points to 76.19 cents a pound Friday for the 10 leading markets, according to the New York Cotton Exchange.

Midday prices were 25 cents to $6.50 a bale lower than the previous close. May 78.70, Jul 79.55 and Oct 75.20.

Stolen Car Recovered

Scurry County highway patrolmen recovered a reportedly stolen vehicle late Saturday night.

The vehicle, a 1966 Chevrolet, was found abandoned about 10:30 p.m. Saturday night on U.S. 84, approximately one mile north of Snyder.

The car was reportedly taken from Abilene. It was impounded at the Thurman Allen Wrecking Yard until the owner could be contacted.

OBITUARIES

Mrs. Newby

Funeral service has been set for 10:30 a.m. Tuesday at the 37th Street Church of Christ for Mrs. Sarah Ida Newby, 95, who died at 6:10 p.m. Saturday in Cogdell Memorial Hospital.

A native of Palo Pinto County, Mrs. Newby had lived in Scurry County for 80 years. She was married in 1898 in Scurry County to O.F. Newby, who preceded her in death in 1949.

Pat Abbananto, minister of 37th Street Church of Christ, will officiate at the funeral service. Burial will be in the Snyder Cemetery, under direction of Bell-Seale Funeral Home.

Surviving are three daughters, Mrs. Myrtle Brown and Mrs. Mary Torrance, both of Snyder, and Mrs. Edith Ewing of Crow's Landing, Calif.; two sons, Lewis Newby of Midland and W.W. (Sonny) Newby of Snyder; a sister, Mrs. Minnie Floyd of Snyder; and a brother, H. Pitts of Torrence, Calif.

L. T. Mauldin

Leonard Theodore Mauldin, 86, died at 10:05 a.m. Sunday in Cogdell Memorial Hospital.

Funeral service has been set for 2 p.m. Tuesday at the First Baptist Church in Baird.

Burial will be in the Bell Plains Cemetery, under direction of Morgan-Hargrove Funeral Home of Baird. Bell-Seale Funeral Home handled arrangements here.

Mr. Mauldin is survived by five sons, Raymond Mauldin of Abilene, Gene Mauldin of Baird, Nolan and Robert Mauldin, both of Fort Worth, and Morris Mauldin of Roswell, N.M. Also surviving are 17 grandchildren, including Mrs. Irene Masters of Snyder, 47 great-grandchildren and four great-great-grandchildren.

Mr. Mauldin was married in 1908 at Coleman to Mary Arrant. She preceded him in death in 1936.

Mrs. Fenton

Word has been received here of the death of Mrs. H.C. (Myrtis) Fenton, 63, of Amarillo. She died Saturday at her home.

Services were held at 4 p.m. today in Amarillo under the direction of Griggs Funeral Home.

Surviving are her husband, two daughters, and three brothers, R.L. Blocker, Ed Blocker and John Blocker, all of Snyder.

CLASSIFIED ADS

BROWNING REALTY
1906 26th Street

4-15 Ac. tracts on Roby Hiway for Texas Veterans. Water Available.

WE NEED LISTINGS have lots of buyers!

"JUST LISTED," owner already moved and says "SELL" east side, choice location. It's 3 br.

"SPANISH CHARM," Excuse us for bragging but this "HOME" is so pretty!! Completely re-done. Large, roomy, and so comfortable. Its four bedrooms. MANY* MANY extras!!!

"HELLO FUTURE," Starting some "NEW HOMES" in our NEW ADDITION. Know you will like these floor plans. All 3 br. and 2 baths. OWN A QUALITY HOME!!!

Office Phone 573-6306
Home Phone 573-3158
Mrs. Eddie Jo Richardson 573-3990

FOR SALE: 1-2 acre restricted homesites, near Ira 6 miles from Snyder on pavement. 573-7789.

FOR SALE: 3 bedrm. 2 bath, den, refrig. air, central heat. Call 573-5660. 3003 40th St.

MERLE NEWTON REALTY
3311 College 573-6928

WEST—Lovely 3 bdrm.-Total electric - below replacement cost.
SOUTHWEST—8 miles - in Snyder Schools. -5½ acres $5500.
EAST—Large 3 bdrm - needs repairs. Only $14,950.
FARM 322 Acres, 113 in Cult, rest in pasture, live water running thru pasture.
NEW LISTING - 40th Street All carpeted - 2 bdrm, and, nursery - fenced yard, a real buy.
NEW LISTING.- East 2 bd & den built-in stove, carpet - central heat.
WEST - 701: 16 acres nice 3 bdrm living quarters - 3 water wells.

Merle Newton Day or Night 573-6928
Mrs. Joyce Barnes 573-6970

Melott Flying Service
AERIAL SPRAYING
Insecticide-Brush Control
Fertilizing-Seeding
Snyder, Tex. 573-2121

5 Mishaps Reported

Five minor traffic accidents were investigated over the weekend by city policemen. All the mishaps occurred Saturday.

At 11:09 a.m. Saturday, a two-vehicle collision occurred in the 2600 block of Ave. Q. Involved were a 1975 Chevrolet driven by Maria Espinoza of Fluvanna and a 1968 Oldsmobile driven by James Mixon of Snyder.

The 1200 block of 26th St. was the scene of a collision Saturday at 12:36 p.m. A 1973 Mercury driven by Jo Ann Hudson was in collision with a parked 1973 Capri owned by Mildred Garrett.

The This 'N That parking lot was the scene of a collision of a 1974 Buick driven by Halley Sims of Winters and a 1974 Chevrolet driven by Peggy Williams of Snyder. The mishap occurred at 1:24 p.m. Saturday.

Two traffic accidents occurred at the Sonic Drive-In.

The first mishap was at 4:59 p.m. and involved a 1972 Ford driven by Lisanne McBroom of Haskell and a 1976 Buick driven by Gregory Castillo.

The second mishap at the Sonic Drive-In occurred at 7:19 p.m. Saturday and involved a 1970 Chevrolet pickup truck driven by Tommy McBroom and a 1974 Mercury driven by Theresa Dennis.

5 Suspects Make Bond After Raid

The five suspects arrested in a marijuana raid last week at a home on the Borden County side of Lake J.B. Thomas have been released from county jail after posting bond.

Arrested on warrants charging them with alleged felony possession of marijuana were Kerry Anne Bartley, 18; Carol Lynn Hill, 19; James A. Hill, 26; and Ken Andy Livingston, 23. A fifth person, Gary O'Dell, 25, has also been released from county jail after posting bond for alleged possession of heroin.

Bond for the suspects was set at $10,000 each. The three men were released from the Scurry County jail while the two women were released from the Mitchell County jail.

Officers reported finding approximately 50 to 60 pounds of marijuana and a small amount of a substance believed to be heroin in the raid. The cases will go before a Borden County Grand Jury.

Break-In Under Probe

Deputy sheriffs this morning investigated a break-in of a Universal Oil Co. doghouse (field office).

Reportedly taken in the break-in were several pairs of work clothes and some boots. Two pipe wrenches were also believed taken from a nearby pulling unit.

The incident is believed to have occurred over the weekend at a Chevron lease north of Snyder.

Firemen Called

A grass fire was extinguished over the weekend by Snyder firemen.

The fire occurred about 3:15 p.m. Saturday on the Old Post Road near the Snyder Iron and Metal plant.

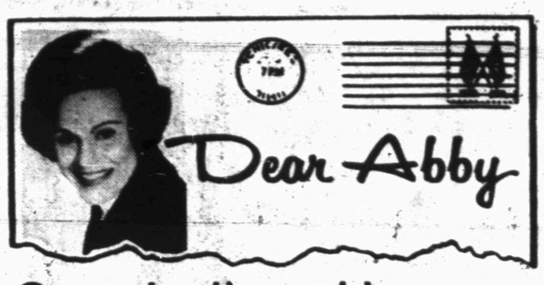

Says Indians Have A Good Deal

By Abigail Van Buren

© 1977 by The Chicago Tribune-N.Y. News Synd. Inc.

DEAR ABBY: You and SENSITIVE AND SAD can put away your guilt feelings about the American Indians.

I have lived on an Indian reservation for the past 25 years, and find NO injustice or cruelty, unless it is to the non-Indians who live in states where reservations are located.

All Indians are citizens of the United States, and although they receive all privileges any other citizen enjoys, they do not contribute for any of these privileges!

In 1975, it cost the U.S. taxpayer $10,000 for each Indian family. At the present expanding rate, it will be $20,000 per family by 1980. Indians get FREE medical, hospital, dental and optical care from birth to death. They pay no state taxes on homes, cars, land, personal property or income. They may hunt and fish around the year—no bag limit, no license. They can receive FREE education from Head Start to Ph. D.'s. They are given preference on jobs; some ads read, "tribal members only need apply." They get wells drilled, sanitary facilities installed on ranches, farms and homes away from municipal facilities. All FREE. The list is endless.

Already in 1977, this reservation has received $2,600,000 in grants from HUD for 2500 members living here. This is over $1,000 for each man, woman and child. This is over and above the other programs. They also receive tax-free tribal payments. They have more than a $4 million income from power sites, timber sales and grazing fees.

Where else in the world can you get all this free, at taxpayer's expense?

So, rejoice; the Indians are doing O.K. Wish we had it so good.

ENVIOUS ON THE RESERVATION

DEAR ENVIOUS: You choose to submerge all feelings of sadness and guilt about the white man's treatment of the American Indian as a result of your observations during the past 25 years. And whether your observations tell a complete, accurate story of the 650,000 Indians that today live on 275 Indian reservations is a question upon which my readers may want to comment. (P.S. If you will send me your name and address, I will forward to you some of the mail that I expect.)

DEAR ABBY: We live in one of the best neighborhoods in town. There is not one house on our block worth less than $75,000. Some new neighbors moved in next door, and I understand they bought the house for the asking price and paid CASH.

They seem very nice, but they are weird. The first thing we noticed was that they didn't have a television antenna, so my little boy asked their little boy about it, and he was told they didn't have a television set!

They have only one automobile (and a two-car garage!) and the father drives the car to work every day. The children and mother all use the bus. They rarely go anywhere, except to church. The wife doesn't have any fancy clothes or jewelry or furs. The children aren't permitted to have any toys dealing with war or violence. Could they belong to some offbeat religious cult? What do you make of them?

CURIOUS

DEAR CURIOUS: Maybe they've just got cash, conservative standards, high moral principles and pacifistic ideals.

They sound like ideal neighbors to me.

CONFIDENTIAL TO S.S. IN SIOUX CITY: If your man keeps you cool in the summer and warm in the winter, stocks a plentiful cupboard, comes home sober right after work without having folded, spindled or mutilated his paycheck, you've got a prince. Take good care of him.

Everyone has a problem. What's yours? For a personal reply, write to ABBY: Box No. 69700, L.A., Calif. 90069. Enclose stamped, self-addressed envelope, please.

Production Is Solution

HUGOTON, Kan. (AP) — The solution to the nation's natural gas problem is production, not conservation, says a Texas economist.

Dr. Phil Gramm, a Texas A&M professor who has testified on energy before Congress and various state legislatures, told a group of Kansas landowners over the weekend that only deregulation of natural gas prices would spur production.

"If we're going to get more energy, we're going to have to pay for it," Gramm said. "There's no free lunch. The longer we wait, the more expensive it will be."

Natural gas will have to be allowed to find its own price level before private industry is encouraged to fund more exploration and drilling, he said.

Gramm made his remarks to the Southwest Royalty Owners Association, which consists of persons who lease drilling rights to natural gas on their property.

Canoeists In New Orleans

NEW ORLEANS (AP) — Twenty-two shirtless, shaggy-haired canoeists arrived in New Orleans, near the end of an eight-month re-creation of LaSalle's exploration of the Mississippi River.

The modern-day followers of "LaSalle II" were greeted Sunday by large crowds on the river bank as they arrived in six canoes.

In a brief ceremony, the 15 high school students from Elgin, Ill., and seven adult chaperones raised a wooden cross on the river bank, fired muskets and claimed the land in the name of Louis XIV of France.

I WANT TO BUY
CLEAN USED
CARS AND PICK-UPS
SOUTHSIDE MOTOR CO.
College Ave. Snyder Ph. 573-6131

BRAND NEW KIRBY
$199.00
573-0914
Weekdays after 6:00 p.m.

Dr. David Hensley, DDS
Cogdell Prof. Building
Apt. 573-8564

SNYDER FLORIST, INC.
2606 AVE. R
"WE WIRE FLOWERS"
573-0112
FLOWERS-GIFTS-PLANTS
WEDDINGS-ANNIVERSARIES
BANQUETS-FUNERALS
SAVE WITHOUT CASH-CARRY DISCOUNT

BEGINNING IN OCTOBER

Certificate Required To Apply Insecticides

The Federal Insecticide, Fungicide and Rodenticide Act is scheduled to go into effect in October and at that time two changes will be initiated that will affect local users of pesticides.

One of these changes will be the classification of pesticides into two categories, restricted use and general use.

The other change is the certification of applicators (private or commercial) as requisite to the legal use or supervision of restricted-use pesticides.

After October of 1977 it will be necessary to have an applicator's certificate to purchase and use pesticides classified as restricted-use pesticides. As of this date all of the pesticides have not been classified.

Billy Roach, County Extension Agent, has scheduled a private applicator certification training meeting for Wednesday in Room A of Scurry County Coliseum at 8:30 a.m. Scurry County producers and homeowners may qualify for certification as private applicators by attending this training meeting and then making application to the Texas Department of Agriculture for the certificate.

If you cannot attend this training meeting or another one to be scheduled later this summer, you may qualify for a private applicator certificate through a self study program. The self study materials are available at the County Extension Office.

This is a voluntary program, but the certificate will be necessary to purchase restricted-use pesticides.

The Agent emphasizes there is three methods of certification of private applicators:

1. Completion of an approved training program conducted by a qualified institution or training group.

2. Submission of a completed questionnaire to the Texas Department of Agriculture following a self study program.

3. For emergency situation, a certificate may be issued for a single product, single purchase, single-use situation, also available through the Texas Department of Agriculture.

A representative of the Texas Department of Agriculture will be at the meeting to answer questions about the certification program if at all possible.

HOSPITAL NOTES

ADMISSIONS: Morgan Maule, 305 North 19th, Lamesa; Joe Elam, Box 82, Ira; Carol Elam, Box 82, Ira; Clifford York, 2911 Ave. E; Phyliss Lynn, 1200 Duke, Brownwood; Eula Chambers, Rt. 1, Hermleigh; George McMahan, Rt. 3, Box 346; Billie McCravey, 3741 Ave. V; Aurora Hernandez, Box 722; Alta Couch, 2912 Ave. X; Karen Lawson, 214 34th; Bobbie Downey, 113 Browning; Dorothy Garcia, 3806 Muriel Dr.; Roy Caston, Rt. 2, Hermleigh; Sam Spikes, 2806 37th; Glenda Garcia, 114 Milburn; Dorothy Teague, 2201 43rd; Vera Hamilton, Rt. 2, Box 275; Lois Riggins, 1904 Ave. R; Caleb Bonner, Rt. 2, Box 139.

DISMISSALS: Dorthy Watkins, J.L Cambell, William Thomas, Jon Moorehead, Edward Lewis, Nora Morris, Hollis Maddux, Murtis Thomas, Lorenzo Zamora, Minnie Patterson, Willie Cox, Lloyd Farmer, Lillian Clayton.

Judges Begin Life Sentences

WEST ORANGE, N.J. (AP) — Two Essex County Court judges have started serving life sentences together.

When Judge Marilyn Loftus of Verona and Judge F. Michael Caruso of Newark exchanged wedding vows this weekend, it marked the first time two members of New Jersey's judiciary had married each other.

Minister Jailed

(Continued from page 1)

and a few clothes and to go with them." He was taken to the Gurui jail. "It was more like a corral for animals than a prison for people," he added.

The next day he was taken to a prison in Quelimane, the capital of Mozambique, and incarcerated for 21 days.

There he was kept with about 40 to 45 other prisoners. Most were criminals, but a few, like himself, were missionaries. One of the inmates Esteves was jailed with was accused of cannibalism. The man was charged with killing two men and eating one of the victims.

During his 22-day incarceration, Esteves said, he was never formally charged with any offense.

"The Mozambique government believes that all missionaries are agents for the American CIA," Esteves explained. "The government there is anti-American and anti-Wester. It has even banned Walt Disney movies and American comic books because the government leaders believe they promote capitalism."

Esteves said he was not ill-treated during his incarceration. Because the prison did not have a kitchen of its own, the food was catered by a near-by restaurant. Esteves noted that while he was jailed he suffered from severe toothaches and his jailer would give him aspirin to help relieve the pain.

Esteves said he did not fear being killed while he was in Mozambique. "The government leaders did not want me killed," he said. "They just wanted me to leave the country."

Esteves was taken before a police inspector who urged him to leave Mozambique and gave him 15 days to voluntarily leave the country. Esteves took the hint and left.

He went first to Malawi, a neighboring country, and then eventually went back to Lisbon.

Esteves arrived in Snyder Feb. 26. Even though Esteves had never been to the United States before, Snyder is a kind of homebase for him because the 37th St. Church of Christ is one of the churches supporting his ministry.

Esteves was scheduled to leave Snyder today. His ultimate destination is Manaus in the hinterlands of northern Brazil where he and Arlie Smith will estabish a mission among the Indian tribes.

This was Esteves' first visit to Texas and to the United States. "I have always heard so much about this country and I have always wanted to come here," he said. "The only thing bad I have heard about Texas is its sandstorms," he smiled.

Not only did the American, Arlie Smith, influence his desire to become a missionary, but Esteves said he was also inspired by reading the books by Tom Dooley, an American doctor who went to Southeast Asia before the Vietnam war.

"America has many famous men like Ben Franklin and Thomas Jefferson, I feel I am a better man for having studied American history," Esteves said.

Esteves also noted the differences in the ways his last two birthdays have been celebrated. In Mozambique he was arrested and jailed several days after his 26th birthday. "Here in Snyder last month," Esteves said of his 27th birthday, "some children gave me a cowboy hat. And I will be proud to wear that cowboy hat wherever I travel in the world."

FORMICA & WISON ART CABINET TOP
25 colors and various sizes
60¢ PER SQ. FT.
Reg. 75c to $1.00 sq. ft.
Can be used for shower walls
SNYDER GLASS AND MIRROR
1906 33rd 573-6396

"CASH for CANS"
all Coors distributors now pay
17¢ per pound
FOR BEER AND SOFT DRINK ALUMINUM CANS
"RECYCLE it starts with you!"
Coors AMERICA'S FINE LIGHT BEER
TIME & LOCATION: TUESDAY: 2-6 P.M. HIGHLAND PARK SHOPPING CENTER

Furr's SPRING SAVINGS ROUND-UP!

We Reserve The Right To Limit quantities

WE REDEEM USDA FOOD STAMPS

Prices Effective Thru 4-6-77

CHRYANTHEMUMS 6-Inch Pot, Each $3.75

EGG PLANT Lb. 39¢

STRAWBERRIES California New Crop, Pint 79¢

CUCUMBERS Long Green Slicers, Each 21¢

CELERY California Pascal Ea. 4 FOR $1.00

GRAPEFRUIT Texas Ruby Red Lb. 8 FOR $1.00

ROUND STEAK Furr's Proten Lb. $1.09

RIB STEAK Furr's Proten Lb. $1.09

CHUCK STEAK Furr's Proten Lb. 79¢

RANCH STEAK Furr's Proten Lb. 89¢

DELUXE RIBS Furr's Proten, For Barbecue, Lb. 79¢

CLUB STEAK Furr's Proten Lb. $1.59

T-BONE STEAK Furr's Proten, Lb. $1.69

FAMILY STEAK Furr's Proten, Lb. $1.09

RUMP ROAST Furr's Proten, Lb. 98¢

SWISS STEAK Furr's Proten Round Bone Arm, Lb. 98¢

LINKS Farm Pac, Sausage 12-o.z Package 79¢

GROUND BEEF Fresh Ground, Lb. 67¢

SLICED BACON Frontier Lb. $1.19

CANNED HAMS Food Club 3-Lb. Can $4.99

CANNED PICNICS Farmland 3-Lb. Can $3.69

BUFFET HAMS Maple River--Boneless
Whole Lb. $1.79 Halves Lb. $1.89

PEAS Del Monte Sweet No. 303 Can 3 FOR $1.00

CATSUP Del Monte 32-oz. Bottle 79¢

ROLLS Frost, Dinner 12-Count Package 3 FOR $1.00

CORN Del Monte Cream Style or Family Style Golden No. 303 Can 4 FOR $1.00

DOUBLE GOLD BOND STAMPS
ALL DAY TUESDAY, WEDNESDAY, SATURDAY

Frozen Food Favorites

POT PIES Top Frost, Chicken, Beef or Turkey, 8-oz. 4 FOR $1.00

TOPPING Top Frost, Whipped Fresh Frozen, 9-oz. 49¢

FRIED CHICKEN Top Frost 2-Lb. Pkg. $1.99

NIGHT HAWK Top Chop't Steak, 12-oz. $1.29 **WAFFLES** Top Frost 5 oz. 4 for $1.00

COOKIES Nabisco Oreo 15-oz. Pkg. 85¢

TOMATO JUICE Hunts 46 oz. 49¢

STORE HOURS
Monday Thru Saturday
Open 8:00 a.m. Close 8:00 p.m.
Sunday Open 9:00 a.m.
Close 8:00 p.m.

GREEN BEANS Food Club Cut, No. 303 Can 4 FOR $1.00

TOMATO SAUCE Food Club 8-oz. Can 6 FOR $1.00

ROOT BEER A&W Regular Or Sugar Free Six-16-oz. Bottle Ctn 99¢

SPINACH Del Monte Chopped or Leaf No. 303 Can 4 FOR $1.00

TISSUE Soft-N-Pretty 4-Roll Package 69¢

RANCH STYLE BEANS 23-oz. Can 44¢

DOG FOOD Mighty Dog, Ass't Flavors, 6½-oz. 29¢

BREAKFAST BAR Carnation Ass't, 6 Pc. $1.16

MARGARINE Blue Bonnett Reg. Lb. 57¢

LIQUID PLUMR 64-oz. $1.77

BEETS Del Monte Sweet Pickled, 16-oz. 45¢

ZUCCHINI Del Monte 16-oz. 43¢

PICKLES Del Monte
Sweet, 12-oz. 69¢
Dill Chips, 12-oz. 49¢
Whole Dill, 22-oz. 68¢

SAUERKRAUT Del Monte 16-oz. 35¢

Gets to Grease
TRY IT! SPECIAL PRICE
13¢ Off Label
GIANT SIZE (22 oz.) ONLY 59¢

APOLLO AIR POT
Vacuum Container
1.9 Litre (2-Qt.)
One Pump Gives
8 Ounces
3 Styles to Choose From
Each $14.99

EVERY LENGTH IS UNCONDITIONALLY GUARANTEED

TOP crest
3 Tube Sprinkler 25 Ft. $2.49 50 Ft. $3.79

½" x 50' Vinyl Brass Coupling, Each $1.99
⅝" x 50' Reinforced All Weather, Each $6.99
½" x 75' Extra Length Vinyl, Each $2.99
⅝" x 50' Vinyl Brass Couplings $3.99

LAWN & GARDEN TOOLS
Douglas Long Handle Dandelion Digger 36" Handle No. 18-429 Ea. $2.49
Shovels No. 15-641 Each $3.99
Short Handle Shovel No. 15-727 Each $3.69
GARDEN HOE Wide Steel Blade No. 18417 $3.69
BOW RAKE 14 TEETH Heavy Duty No. 18-858 Ea. $3.99

Close-up TOOTH PASTE Close-Up, Reg. or Mint 6.4 oz. $1.03

RAZOR BLADES Super II Shick II 9-Ct. Pkg. $1.75

DEODORANT Dial Solid Stick 2.5 oz. Size $1.93

ALKA-SELTZER Alka-Seltzer Original Blue Blue 36-Ct. $1.45

HAIR SPRAY Adorn Firm & Free Reg. or Unscented, 8-oz. $1.54

SHAMPOO Earth Born 8-oz. $1.13

SHOP Furr's MIRACLE PRICES