020100
SOUTHWEST MICRO
2627 E YANDELL
EL PASO TX 79903

INSIDE
2 Boys Found Guilty 2
Tigers in Wolfforth Friday 5
Hypnotism For Pain 7
Powell Favors GOP 8
On The Ballot 9

WT-Int. Crude - $17.63

THE SNYDER DAILY NEWS

THURSDAY
Oct. 26, 1995
Vol. 46 No. 145
10 Pages 50¢

Home Of Connie Gallegos

Mauro touts Proposition 5

Noting that the Veterans Land Board has made more than 160 loans worth more than $1.7 million in Scurry County, Land Commissioner Garry Mauro urged residents here today to vote in favor of Proposition 5 on the Nov. 7 ballot.

"At a time when large cities are fighting the scourge of gangs and grafitti and small towns are struggling to preserve their heritage, we have all benefitted from the simple fact that veterans help build communities," Mauro told city and county leaders this morning at Scurry County Courthouse.

"Proposition 5 isn't about Republicans or Democrats; it's about building communities," he added.

Mauro plans to speak in 60 counties to promote Proposition 5, a constitutional amendment which would permit the Texas Land Board to issue another $500 million in general obligation bonds to finance low-interest home loans for Texas veterans. Mauro is chairman of the Veterans Land Board (VLB).

The land commissioner noted that the first land loan made under the program came in 1949 after voters approved an amendment in 1946. Since that time, he said, more than 147,000 loans, totaling more than $2.4 billion for land, housing and home improvements have been made to Texas veterans.

Mauro noted that the bonds are repaid by monthly mortgage payments and the administrative costs of the program are financed through a fee charged on each loan.

"VLB programs have never cost Texas taxpayers a single penny — and they never will," said Mauro. "The reason we want the authority to issue more bonds is simple — we're running out of

See Mauro, Page 10

LAND COMMISSIONER HERE — David Adams, left, Commander of the American Legion here, and John Fair, Commander of the VFW, were among the local citizens visiting with Land Commissioner Garry Mauro here this morning. Mauro was in town asking voters to support Proposition 5 on the Nov. 7 election. (SDN Staff Photo)

Guilty, jury rules

A district court jury this morning found a 32-year-old Snyder man guilty of possession of a controlled substance.

The 10-woman, two-man jury found Lyle Franklin Brace guilty of possession of more than four ounces but less than 200 ounces of methamphetamine in a trial which began Tuesday in 132nd District Court.

The jury deliberated just 20 minutes before returning the verdit about 10:30 this morning. Evidence in the sentencing phase of the trial began shortly after.

District Judge Ernie Armstrong recessed the case for lunch before noon. The jury was to return at 2 p.m. to hear closing arguments in the punishment phase.

District Attorney Dana Cooley is prosecuting the case. Brace is represented by Lubbock attorney Val Varley.

Brace, of 1912 Coleman.No. 1, was arrested July 3 for possession of methamphetamine and was indicted by the grand jury in August.

THE SDN COLUMN

By Roy McQueen

The feller on Deep Creek says, "Most successes are built on a multitude of failures."

Stanley Noah and Myron Roe have been friends for a long time. They competed in business, went on family vacations together and still attend the same church.

Still, we enjoy it when the two "oldtimers" disagree on some fact in Snyder history. A recent discussion caused us to go to the files and look at what was happening in Snyder in October, 1955.

Snyder had a week-long oil appreciation celebration. That same month, 30 years ago, Mayor Mal Stevenson announced that Roy Dunlap, 28, of Hamlin had been hired as city manager. The same week, chamber president Nolan von Roeder introduced Grady Elder of Brownfield as the new chamber manager.

Back files revealed that Carl Ballard was serving up lots of chicken fried steak at his East Highway location. Sports editor Buck Francis reported that Snyder defeated Lubbock Monterey, 27-0, in the opening district game that included end Milton Ham who is now athletic director at Western Texas College.

Sammy Baugh, father of SHS Head Coach David Baugh, was head coach at Hardin-Simmons and the Cowboys were getting ready to play McMurry whose 1955 team included Snyder's Grant Teaff.

Bob Clinton, who later became Snyder school superintendent and then first president of WTC, was high school choral director. R.E. Patterson finished remodeling his downtown drug store.

Rumor that the dam had broken at Lake J.B. Thomas proved to be false. The fact that the Brooklyn Dodgers won their first World Series made the front page along with a picture of the Bums' first baseman Gil Hodges.

Lyle Deffebach was head of the Scurry County United Way. Piggly Wiggly advertised round steak for 79 cents a pound and a new Ford half-ton pickup sold for $1,595.

That's the way it was in Snyder...in 1955.

Gingrich predicts Medicare overhaul will pass

Democrats denounce plan as 'Pay more, get less'

WASHINGTON (AP) — With President Clinton attacking to the very end, Speaker Newt Gingrich confidently predicted passage today for a Republican-drafted overhaul of Medicare.

"I think we'll have more than enough votes," said Gingrich, architect of the measure combining $270 billion in savings with expanded health care choices for the elderly.

Promising again to veto the measure, Clinton told reporters in the White House briefing room today, "My message to the Republicans is simple: I hope you will think again.

"I will not let you destroy Medicare, and I will veto this bill," he said. "I have to do that to protect the people of the United States and to protect the integrity of this program."

Gingrich, appearing on ABC's "Good Morning America," said the measure was a "big step in a new direction," but that wasn't how outnumbered Democrats saw it as an emotional debate opened a short while later on the House floor.

"Pay More, Get Less," Democrats dubbed the measure, protesting that Republicans were plundering Medicare to pay for a tax cut for the rich.

"Seniors are being plucked clean" protested Rep. Lloyd Doggett, D-Texas.

Clinton said the budget can be balanced "without really burning our senior citizens."

A key Republican lawmaker said a compromise might be possible before the final bill is sent to the White House. "I'd be willing to consider any reasonable proposal," said Rep. Thomas Bliley, R-Va., chairman of the House Commerce Committee.

Republicans said nothing of the kind would happen under their bill, which they said was designed to preserve solvency for a program that provides health care for 33 million elderly and 4 million disabled.

The bill also would carve $270 billion from the projected growth of the program over seven years, curtailing increases in payments to doctors and hospitals while offering alternatives to traditional Medicare.

Medicare beneficiaries also would pay higher monthly premiums, with the charge for their Part B coverage climbing from $46.10 now to $53.40 in January 1996 and to $88.20 by January 2002. Those premiums would rise even without the GOP overhaul, but not as much.

Astronomers discover evidence of 'new' planet

SAN JOSE, Calif. (AP) — Two independent teams of astronomers have detected evidence of a planet orbiting a sun-like star outside the solar system.

Swiss astronomers Michel Mayor and Dider Queloz first announced on Oct. 6 that they had found a planet half the mass of Jupiter, orbiting a star named 51 Pegasus, about 40 light-years from Earth.

San Francisco State University astronomer Geoffrey Marcy said Tuesday he has found evidence to support the Swiss scientists' discovery.

The planet can't be seen because the nearby star's light drowns it out. After spending four nights using a powerful telescope at Lick Observatory in the mountains east of San Jose, Marcy detected a slight wobble in the star's movement. That would suggest a gravitational tug of a planet.

Shirley Leftwich

Museum director to retire

'It's been the most wonderful 10 years of my life,' says Leftwich

Shirley Leftwich lights up when she talks about her 10 years as director of Scurry County Museum, but her face literally glows when she talks about the children who have visited there.

"The greatest joy I receive is dealing with the children. I love the tours, teaching children about their county history. It's wonderful...they're wonderful," she says.

But after much thought and agonizing, Leftwich will give that up, at least on a regular basis. She has decided to retire as director of the museum.

"I still can't believe it sometimes. But I think this is best," she said this morning. "This has been the most wonderful 10 years in my life. But it's time for somebody new to come in, someone with new enthusiasm and energy."

Leftwich will continue as director through January of 1996, giving the museum board time to find a qualified replacement.

Because the staff is small — she is assisted by two full-time employees — the director's job is demanding physically. And that is one of the reasons Leftwich has desided to retire.

"It's a large, active museum with a variety of programs which require a lot of physical activity and I'm just not able to do that like I once was. With such a small staff, this is much more than just an administrative position."

Grant writing, public speaking, booking and planning exhibits, supervisory care of exhibits, setting up an archives, giving tours, designing exhibits and setting them up and fund-raising — lots of fund-raising — have been among her duties.

A lot has happened over the past 10 years at the museum. Leftwich noted that all the artifacts are now numbered and being put on computer — another new addition. The archives have been set up and Leftwich also points to the annual Flowerfest and Christmas Happening as community events which the museum hosts each year.

She is extremely proud of a Texas Historical Commission award for community service which the museum received for its Texas Wild Flower Program. The program has been going on since 1986, and was instituted by associate professor Britt Canada, she noted.

Leftwich has actually worked with Western Texas College for 13 years, including three at the Diamond M Museum. She is on the Permian Basin Museum Asso-

See Leftwich, Page 10

ASK US

Q—Is the horse shoe pitching courts project still planned?

A—Yes. The chamber still plans to build a first-class complex at the coliseum. The time frame was changed due to the many activities such as the RV rally and White Buffalo Days.

FORECAST - ALMANAC

Snyder Temps: High Wednesday, 85 degrees; low, 51; 7 a.m. reading Thursday, 55; no precipitation— total for 1995, 18.85 inches.

Area Forecast: Tonight, clear, colder, low near 40. N wind 10-20 mph. Friday, mostly sunny, near 70. NW wind 5-15.

COOLER

Sunset: 7:08 p.m.
Sunrise: 7:50 a.m.
Of 291 days in 1995, the sun has shone 276 days in Snyder.

TODAY'S THOUGHT

No harm befalls the righteous, but the wicked are filled with trouble.

Proverbs 12:21

2 boys found responsible for fatal fall

CHICAGO (AP) — Eric Morse died when he was only 5, dropped from a 14th-floor window because he would not steal candy for two older boys. His 9-year-old brother lives with the memory of his failed battle to stop them.

Now, the two boys accused in the death face years behind locked doors. The two, who confessed to dropping Eric from the high-rise, were found delinquent of first-degree murder Wednesday.

The shocking cruelty of the crime — which took place in September 1994 in a vacant Chicago Housing Authority apartment — drew national attention and outraged the city, where an 11-year-old had been slain by members of his own gang two weeks earlier.

During the two-day hearing, Derrick Lemons testified that he fought the two boys, 10 and 11 at the time, in an attempt to save his little brother.

As the boys dangled Eric out a window, Derrick, then 8, said he tried to pull his brother in again, but the older boy bit his finger.

"I let him go and (the older boy) still had him and he let him go, and he fell," said Derrick, so small he had to sit on a telephone book to be seen over the witness box. "I ran down the stairs."

A prosecutor asked him why.

"Trying to catch him," Derrick said.

He testified that the boys lured him and Eric to the vacant apartment on the pretext of showing them a clubhouse. The two boys were mad at Eric because he got them in trouble with their parents and wouldn't steal candy for them, Derrick said.

The accused, small for their age and wearing white T-shirts, jeans and tennis shoes, fidgeted during the proceedings Wednesday. One kept turning away from the defense table to watch a sketch artist.

Defense lawyers presented no witnesses but argued that the boys were functionally illiterate and could not understand what was happening when police questioned them.

"It was the state's job to present the case, and we thought they hadn't proved it beyond a reasonable doubt," defense lawyer Amy Friedlander told reporters. She said she would probably appeal.

During her closing argument, Friedlander said the state's evidence came from the testimony of a confused child, Derrick, and a statement from an investigator who didn't take notes when he interviewed the accused and others.

Cook County Juvenile Court Judge Carol A. Kelly said she believed Derrick and that his testimony was supported by confessions the boys signed on the night of the crime. Sentencing was set for Nov. 14.

Defense lawyers said the pair will have to be turned over to the Illinois Department of Children and Family Services for five years. But prosecutors said the judge has several sentencing options, including sending the boys to an out-of-state, locked residential facility for juvenile offenders.

State law bars children under 13 from being held by the Department of Corrections. The boys have been held at a detention center in the courthouse complex since their arrest a year ago.

Just two weeks before Eric plunged to his death, 11-year-old Robert "Yummy" Sandifer was shot after he became a suspect in the shooting of a 14-year-old girl.

Police said he was killed by fellow gang members worried about the investigation into the girl's death. Two boys, ages 16 and 14, were charged in his shooting.

Custom Framing and Matting
Harley Bynum Photography
573-4140

Hermleigh resident inducted into Alpha Chi honor society

SAN ANGELO — Hermleigh resident Joyce Warren Buchanan, who attends Angelo State University, was inducted into Alpha Chi, an national honor society, Oct. 16.

Buchanan is a senior early childhood major.

As part of the National Honor Society, the Texas Alpha Iota Chapter of Alpha Chi stresses scholarship among students, according to Dr. Andrew Wallace, Alpha Chi faculty sponsor and physics instructor.

Inductees are required to be juniors with a 3.75 grade point or seniors with a 3.60 GPA and must have attended ASU for two semesters. Juniors must have completed at least one half of the requirements for a bachelor's degree, and seniors must have completed 96 or more hours. Membership is limited to five percent of the junior class and to 10 percent of the senior class.

Established in 1922 at Southwestern University in Georgetown, Alpha Chi joined the College Honor Societies in 1955. ASU's charter came in 1968.

More than 200 campuses nationwide have Alpha Chi chapters. Membership into Alpha Chi is for life. Inductees pay a $40 membership fee ($25 for national membership and $15 for local membership).

Alpha Chi is named for the Greek words, "Aletheia," which means truth, and "Xarakter," which means character. The society's colors are sapphire blue and emerald green. The motto is "Ye shall know the truth and the truth shall make you free."

Approximately 35 ASU students are members of the honor society. June Smith, communication instructor, is assistant faculty sponsor.

Induction ceremonies were held in the ASU University Center Ballroom.

Americans consume more ice cream per capita than any other nation — each of us eats an average of 23 quarts of frozen dairy a year.

Fatal fire

WEST LAFAYETTE, Ind. (AP) — First, two young sons plunged to their deaths from an eight-story parking garage at Purdue University. Seconds later, their mother followed.

Officials initially said it was a murder-suicide, but later said they were unsure what happened.

"It's all pretty sketchy right now," Purdue spokesman Joseph Bennett said after Wednesday's deaths.

Autopsies were set for today on the bodies of Kathy M. Kent, 44, and her sons Kyle, 8, and Sean, 11. The three were from Lafayette but had no connections to the university.

Mrs. Kent's van was found on the top floor of the parking garage with its sliding door open and her purse inside. There was no suicide note in the van or anything that indicated what happened, Bennett said.

Friends said Mrs. Kent, an elementary school teacher's aide, and her husband, Thomas, a delivery truck driver, did not appear to have problems.

"As long as I've known them, there's been no trouble," said family friend Cheryl Suter. "She was outgoing, never seemed in distress."

Dear Abby

By Abigail Van Buren

Persistent Would-Be Flame Fails to Light Woman's Fire

by Abigail Van Buren

© 1995 Universal Press Syndicate

DEAR ABBY: I am a widow who has successfully managed to raise three fine sons alone. I live on the same property as my parents, who are getting up in years.

I recently retired from my job and like my life the way it is.

About a month ago, a man with whom I attended high school tried to come back into my life. While I have no objections to being friends, I have absolutely no romantic interest in him. I have spoken to him on the telephone, but do not care to go out with him.

Once, in high school — nearly 30 years ago — I sent my brother to tell him I couldn't keep our date, hoping that he would find out that I was seeing someone else. He never took the hint.

He has always made it quite obvious that he had a heavy crush on me and keeps finding excuses to see me. I hate to hurt his feelings, but how do you make someone understand that there is nothing there — never has been, and never will be?

NOT INTERESTED

DEAR NOT INTERESTED: Try the direct approach. Simply tell him that while you think he is a very special man, your feelings for him are strictly platonic.

P.S. How about fixing him up with a friend?

* * *

DEAR ABBY: I have been going to the same hairdresser for 12 years. When I first started going to "Mr. William," he worked in a department store beauty salon where tips were expected, so I tipped him generously because he did a beautiful job for me.

Mr. William now owns his own shop. Abby, it is my understanding that tipping is optional if the hairdresser is self-employed. Therefore, the owner does not expect to be tipped.

Lately, Mr. William has commented to me that other customers always tip him, and he insinuates that I should do the same.

Abby, is tipping expected with self-employed hairdressers? And if so, what percentage would be considered a respectable tip?

UNCERTAIN

DEAR UNCERTAIN: Anyone who performs a service should be offered a tip. For hairdressers, it's customary to tip 10 to 20 percent.

Some shop owners may refuse the tip, others may accept it, or put it in a "kitty" for hairdressers who may not have had a very good week.

* * *

DEAR ABBY: Recently, I invited a close girlfriend over for dinner to cheer her up after she had lost her job. "Lucy" was immediately attracted to my boyfriend and boldly flirted with him. Naturally, he responded. Lucy said he started it, and he said she started it. Hit with this double whammy, I was upset and let them both know it. Then I reluctantly gave them the green light to pursue their mutual attraction.

Now they're "seeing each other" and expect me to be friends with them.

I am devastated at losing my lover as well as my best friend. Where should I go from here?

SLEEPLESS IN SAN FRANCISCO

DEAR SLEEPLESS: You handled the situation with remarkable grace and maturity. Count yourself fortunate to have found out before making a long-term commitment that the man you loved did not truly love you. Now pick yourself up, dust yourself off and get on with your life.

* * *

For Abby's favorite family recipes, send a long, self-addressed envelope, plus check or money order for $3.95 ($4.50 in Canada) to: Dear Abby, Cookbooklet No. 1, P.O. Box 447, Mount Morris, Ill. 61054-0447. (Postage is included.)

Reports:...

Roseanne threatens to quit series on ABC

LOS ANGELES (AP) — Amid reports Roseanne has threatened to quit her TV show and her leading man already has, the gum-chomping, wise-cracking comedian says she for one isn't going anywhere.

Daily Variety reported that she intended to walk off "Roseanne" after her bid to fire executive producer Eric Gilliland was stymied by production company Carsey-Werner Co.

"I don't know where they got that story," she said in a statement Wednesday. "I'm back at work and this is the best year of the 'Roseanne' show ever."

She had no comment on the trade paper's report that co-star John Goodman was finally fed up with turmoil on the set and threatened to leave.

The New York Times reported today that Goodman is already gone. And a source told The Associated Press that Goodman did not show up for work Wednesday.

But Stan Rosenfield, Goodman's publicist, said the actor would be at work today and intended to remain with the show.

Variety reported Wednesday that Roseanne wanted Gilliland fired because he signed a production deal with Twentieth Century Fox Television.

Date Book

Oct. 19, 1995

Today is the 292nd day of 1995 and the 27th day of fall.

TODAY'S HISTORY: On this day in 1781, Gen. George Washington accepted the surrender of British Lord Cornwallis at Yorktown, Va.

TODAY'S BIRTHDAYS: Martha Jefferson (1748-1782), first lady; Annie Peck (1850-1935), mountain climber; William Burns (1861-1932), detective; Lewis Mumford (1895-1990), social critic; Jack Anderson (1922-), journalist, is 73; John Le Carre (1931-), spy novelist, is 64; Robert Reed (1932-1992), actor; Peter Max (1937-), artist, is 58; John Lithgow (1945-), actor, is 50; Patricia Ireland (1945-), feminist, is 50.

TODAY'S SPORTS: On this day in 1924, Notre Dame beat Army 13-7 prompting Grantland Rice to dub the Fighting Irish backfield the "Four Horsemen of the Apocalypse."

TODAY'S QUOTE: "Outlined against a blue-gray October sky the Four Horsemen rode again. In dramatic lore they were known as Famine, Pestilence, Destruction and Death. These are only aliases. Their real names are Stuhldreher, Miller, Crowley and Layden." — Grantland Rice

TODAY'S WEATHER: On this day in 1983, the remnants of Pacific Hurricane Tico caused extensive flooding in central and south-central Oklahoma.

SOURCE: 1995 Weather Guide Calendar; Accord Publishing, Ltd.

TODAY'S MOON: Between last quarter (Oct. 16) and new moon (Oct. 24).

©1995 NEWSPAPER ENTERPRISE ASSN.

THE SNYDER DAILY NEWS
Published each Sunday morning and each evening, except Saturday, by Snyder Publishing Co., Inc., 3600 College Ave., Snyder, Texas 79549.
Second Class postage paid at the post office at Snyder, Texas, Publication Number USPS611-520.
POSTMASTER send change of address to P.O. Box 949, Snyder, Texas 79550.
SUBSCRIPTION RATES: By carrier in Snyder, $7.00 per month.
By mail in Scurry and adjoining counties, one year $73.00 balance of Texas and out of state $92.00.
Roy McQueen, Publisher
Bill McClellan, Managing Editor
MEMBER OF THE ASSOCIATED PRESS
The Associated Press is exclusively entitled to use for republication all news dispatches in this newspaper and also local news published for republication of special dispatches.

We've got that hometown spirit and we're passing it around!

This is just one of 80,137,937 dollar bills

Entrusted To Us By Our Depositors

It's money they had to work hard for. We expect it to work hard for them. It's our job at Snyder National Bank to reinvest it wisely & prudently. The money invested in Snyder National Bank remains in Scurry County...to be used by farmers, ranchers, businessmen and the consumer. When you need it, it will be here & ready for you.

Snyder National Bank
Lobby Hours 9 a.m.-3 p.m.
FDIC
Motor Bank Hours 9 a.m.-5 p.m.

Sharing the HOMETOWN SPIRIT Since 1905

COX Jewelers
Since 1895 100 years of service
WAREHOUSE SALE!
Friday & Saturday, October 20th & 21st
• New Merchandise Added •
All Items Drastically Reduced
•China •Potpourri •Crystal
•Fine Jewelry •Glassware •Cross Pens
•Sterling Silver Jewelry •Frankoma Pottery
Sale in the building directly behind Cox Jewelers on 1st Street
Sale Hours 10:00 - 5:00
Sweetwater
235-8611
All Major Credit Cards

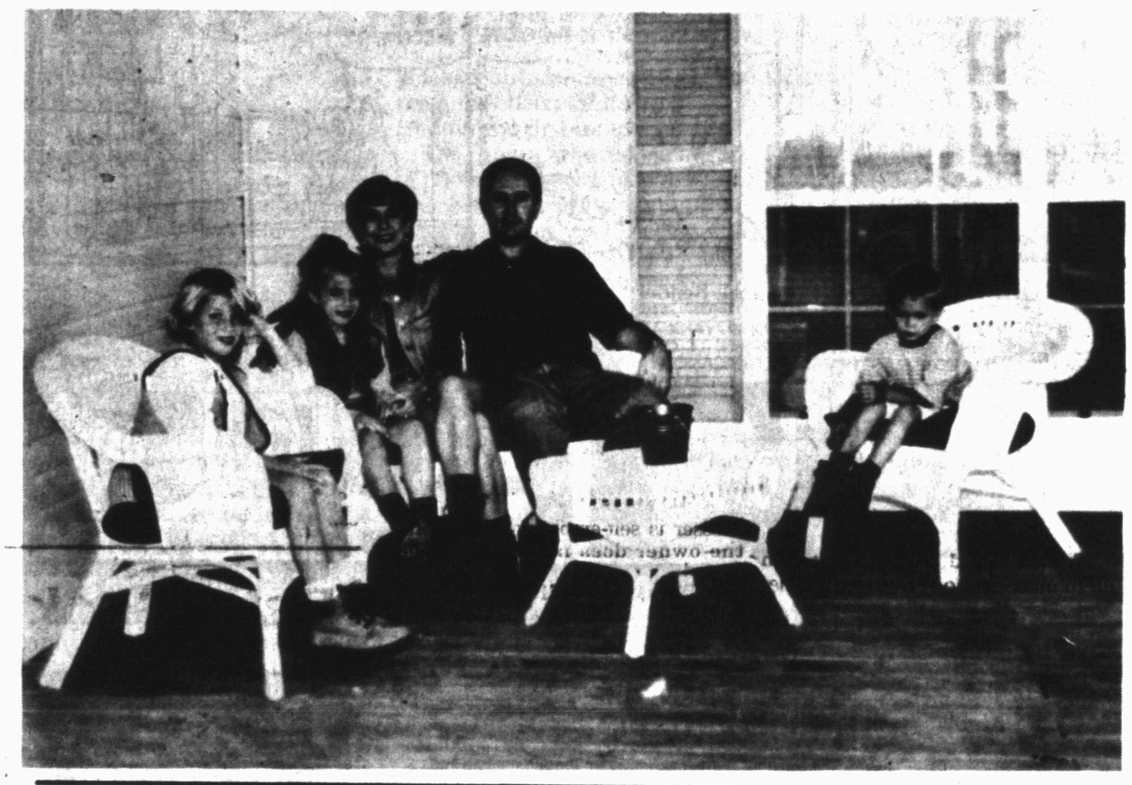

REDMAN, CALLEY HOMES — Dale and Penny Redman, in the top photo, will greet guests Sunday from 2 to 4 p.m. during the Martha Ann Woman's Club's tour of homes. The Redmans and their three children, Rachel, Hunter and Reid, from left, enjoy their spacious nine-room home at 2403 33rd Street that sets on a large lot near a creek, giving it a semi-country effect. In the bottom photo, Darryl and Teena Calley are shown as they relax on their L-shaped front porch of their country home in Round Top Acres. With three children, (from left) Amanda, Aryn and Austin, they enjoy their home which includes a living room, four bedrooms, three baths, along with several acres of land. Other homes on the tour include Gary and Kathy Landes, 1605 Augusta Dr.; Scott and Robin Morris, 1604 Preston Tr.; and Thomas and Vina Strayhorn, 3101 Beaumont. Tickets are $10 and may be purchased at Landes Home Furnishings, The Hair Station, Nancy's Art Style, all MAWC board members, or at each home on the tour. Proceeds will go toward the purchase of a new roof for the woman's club. (Staff Photo by Jo Ann Nunley)

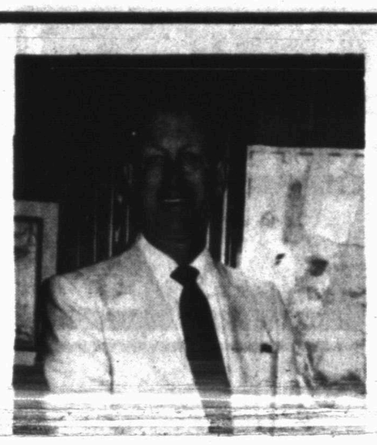

RONALD BREMER

Bremer to lead genealogy meet

The Scurry County Genealogical Society will sponsor a free mini genealogy seminar on Oct. 23 from 7 to 9 p.m. at the Senior center.

"The World of Genealogy" is Bremer's topic and he asks that members and guests come prepared to discuss research problems. He welcomes audio and video recordings.

Bremer, born and reared in southern California, is the author of "The Compendium of Historical Sources." He has visited the major genealogical record centers in every state and province in North America and averages five seminars a week, traveling around 60,000 miles a year.

An entertaining motivational speaker, Bremmer has the ability ty answer questions from audiences and makes his seminars more personal, helping each indvidual both the beginner and the more advanced.

His topics will include introduction and organization; speeding up genealogy; little-known sources; research by correspondence; solving stone-wall problems; contacting collateral cousins; courthouse to the outhouse; attic archaeology; and questions and answers.

The public is invited.

Unhealthy plants run a temperature about a degree higher than healthy plants.

Community Calendar

THURSDAY

TOPS TX56, (take off pounds sensibly); weigh-in and meeting 5:30 to 6:30 p.m.; 2501 35th. For information call Peggy Vernon at 573-3122.

Deep Creek Cloggers lesson; American Legion; 6:30 to 8 p.m.

SOS (singles of Snyder) volleyball and games; First Baptist Church Family Center; 7 p.m.

Codependents Anonymous; Park Club in Winston Park; 37th & Ave. M; for information call 573-7358; 7 p.m.

Snyder Chapter No. 450 Order of the Eastern Star; Masonic Hall, 1912 35th; 7:30 p.m.

New Horizons Alcoholics Anonymous; Park Club Addition in Winston Park; for information call 863-2349 or 573-8626; 8 p.m.

FRIDAY

Free blood pressure clinics; Senior Citizens Center, 9:30 to 11 a.m.

Blood pressures will be taken at Cogdell Hospital Home Health Services, 1800 Cogdell Blvd. Suite B; 1-2 p.m.

ABCL Open Pairs Duplicate Bridge; Snyder Country Club; 1:30 p.m.

Hermleigh Community Center Family Night; 6:30 p.m.

Cornelius-Dodson House; open by appointments; 573-9742 or 573-2763.

Scurry County Alcoholics Anonymous; Park Club in Winston Park; for information call 573-8626, 863-2349; (last Friday of the month is the birthday, open meeting); 8 p.m.

Al-Anon; Park Club in Winston Park, 37th & Ave. M; for information call 573-3956 or 573-2101; 8 p.m.

SATURDAY

People Without Partners; Inadale Community Center; games of 42 and dominos; 6:30 p.m.

Martha Ann Woman's Club

Tour Of Homes
Sunday, Oct. 22, 1995
2-4 p.m.

Tour Includes

Darryl & Tina Calley	6044 Chapparal Dr.
Gary & Kathy Landes	1605 Augusta Dr.
Scott & Robin Morris	1604 Preston Tr.
Dale & Penny Redman	2501 33rd
Thomas & Vina Strayhorn	3101 Beaumont

Tickets $10 Available at: Landes Home Furnishings, The Hair Station, Nancy's Art Style, And All MAWC Board Members. Also available at each home.

Bridge

By Phillip Alder

NORTH 10-19-95
♠4 3
♥A K Q
♦7 6 3
♣K 6 5 3 2

WEST
♠Q 9 2
♥10 8 5 4 2
♦J
♣J 9 8 4

EAST
♠A K J 10 6
♥J 9 3
♦K 9 5
♣10 7

SOUTH
♠8 7 5
♥7 6
♦A Q 10 8 4 2
♣A Q

Vulnerable: Neither
Dealer: East

South	West	North	East
			1 ♠
2 ♦	2 ♠	3 ♠	Pass
4 ♦	Pass	5 ♦	All pass

Opening lead: ♠2

Do you know what I'm saying?

By Phillip Alder

The English language contains many stupid expressions, like the one in the heading. But it is also wonderful because of the multiple meanings for so many words. As Soupy Sales said, buy thermometers in the winter; they're much lower then.

The multiple meanings of bridge words like "cue-bid" often cause beginners a lot of trouble. You can make a control-showing cue-bid, a Michaels Cue-Bid, a Kantar Cue-Bid, a colorful cue-bid, an Astro Cue-Bid, an advance cue-bid ... you get the idea.

In today's deal, North used the cue-bid to ask for a stopper for no-trump purposes, which is a Western Cue-Bid in certain quarters. But when South couldn't oblige, North had to settle for game in diamonds.

After East had won the first two tricks in spades and switched to a heart, how should South continue?

You might not like West's two-spade raise, but it is a good tactical action, stopping North from making a two-spade cue-bid. Also, the diamond singleton gives added value to the hand.

South had to play the trump suit for no losers. And, placing East with the king for his opening bid, South had two options: lead low to the 10, playing East for the jack and king, or lead low to the queen, winning whenever the suit was 2-2 or West had the singleton jack.

Knowing the odds, South played a diamond to his queen. The appearance of West's jack was a pleasing sight. Declarer overtook his club queen with dummy's king, played a diamond to his 10, cashed the diamond ace and claimed.

© 1995 by NEA Inc.

Patchwork Club held in Ruby Clark's home

Family and Community Education Patchwork Squares Club met for its regular monthly meeting in the home of Ruby Clark.

Terri Williams presided as reports were heard on the council meeting and the Pennies for Friendship project.

Others attending were Frieda Dever, Dorothy Campbell, Dycie Kemp, Peggy Fowler, Vivian Cochran.

Earth Tip: Chlorofluorocarbons (CFCs) are a leading culprit in the depletion of the Earth's protective ozone layer. Some easy ways to help include avoiding polystyrene foam and using car air-conditioners that were made with CFC-free coolants.

On The Farm Tire Service
Goodyear Tires available:
Lang Tire Co.
1701 25th Street
Snyder, Texas
Auto-Truck-Farm
573-4031

SUMMER CLEARANCE SALE
NIKE Reebok
SPECIAL GROUP KID'S SHOES
40%-80% OFF
WOOD'S FAMILY SHOES
E.I-20 Colorado City 728-8638
Hours: 8:30 a.m. - 6:00 p.m. Mon. - Sat.

FAMOUS TEXAS FEUDS
C. L. Douglas

Just In Time For Holiday Giving

FAMOUS TEXAS FEUDS
by C.L. Douglas
"Famous Texas Feuds is a sanguinary survey of Texas roughest days...Douglas succeeded not only in telling these tales well, but in demonstrating the various factors behind the bloodshed, which ranged from racial to economic to mixtures of both."
Austin American Statesman.
Hardcover $19.95

Available At
Snyder Daily News Bookstore
3600 College Ave.

Comic Page

THE SNYDER DAILY NEWS

THE BORN LOSER® by Art and Chip Sansom

FRANK & ERNEST by Bob Thaves

ARLO & JANIS® by Jimmy Johnson

EEK & MEEK® by Howie Schneider

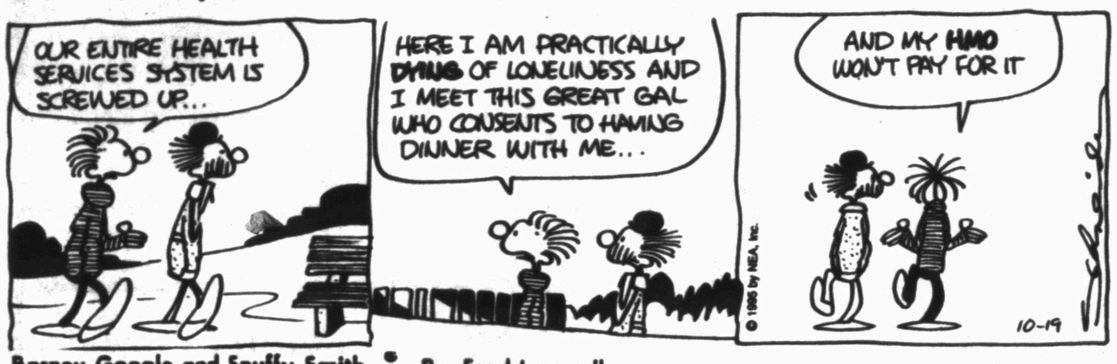

BIG NATE® by Lincoln Peirce

Barney Google and Snuffy Smith • By Fred Lasswell

ROBOTMAN® by Jim Meddick

BLONDIE • by Dean Young and Stan Drake

ALLEY OOP® by Dave Graue and Jack Bender

THE GRIZZWELLS® by Bill Schorr

POP CULTURE™ by Steve McGarry

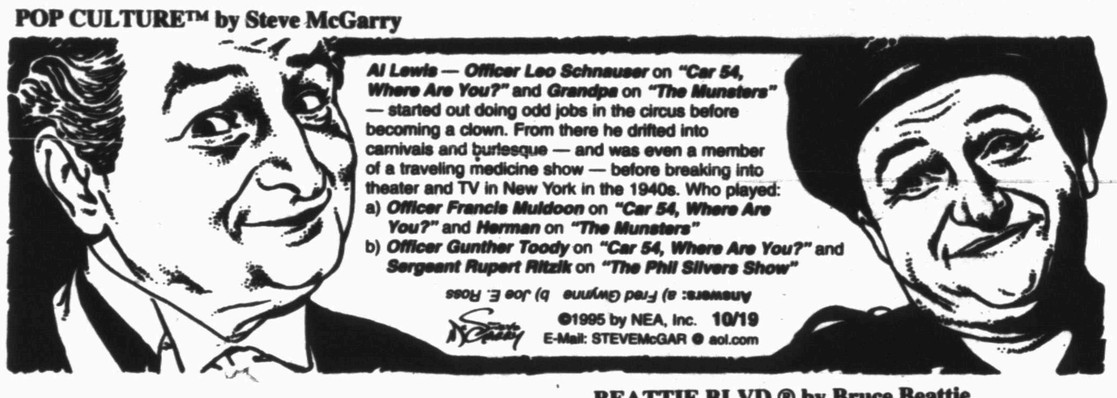

NEA Crossword Puzzle

ACROSS

1 Fanatic
7 Means and —
13 Take the cargo from
14 Grommet
15 Small boy
16 Mexican garment
17 Psychological components
18 Thing in law
20 Believer in an ism
21 Golden sherry
25 Is curious
28 Crossbeam
32 Valerie Harper role
33 Gandhi's nation
34 Helped
35 Relaxes
36 Sheriff's band
37 Game of chance
39 Wander
41 Hole-making tool
44 Drink slowly
45 Joyful exclamation
48 Hulled grain
51 Outwardly
54 George Bush's dog
55 Planted
56 Finally (2 wds.)
57 Entwine

DOWN

1 Pueblo Indian
2 City in Oklahoma
3 European mountains
4 Toddler's seat
5 — to Joy
6 Extreme fear
7 Plaster of Paris
8 Type of bread
9 Finished (poet.)
10 Jai —
11 Knots in cotton fiber
12 Let it stand
19 Hesitation sounds
21 Most unusual
22 Guide
23 Walking poles
24 Decorative
25 Evening cloak
26 Buckeye State
27 Bobs one's head
29 Axilike tool
30 Competitor
31 — does it!
37 Roman 52
38 Defy
40 Useful quality
41 Phonetic symbol
42 Judicial order
43 Loiter
45 Time — — half
46 Actor Baldwin
47 Jekyll's opposite
49 — — carte
50 — the season
52 Prison (sl.)
53 Long fish

Answer to Previous Puzzle

	N	U	N	S		Q	U	O		A	I	M
R	U	B	I	K		U	N	D	E	R	D	O
A	M	O	L	E		I	C	E	D	T	E	A
N	B	A		P	O	R	T	A	G	E		
A	S	T	O		D	E	I		E	R	N	E
			G	O	D	S	O	N		I	A	M
R	E	P	E	L			N	I	N	E	T	Y
H	E	R	E	I	N			L	A	S	E	D
E	L	A		N	U	R	S	E	S			
A	S	I	S		R	A	P		A	Y	A	H
		R	U	S	S	I	A	N		A	S	I
T	A	I	N	T	E	D		A	L	L	Y	E
E	Y	E	S	O	R	E		V	O	T	E	S
E	R	S		P	Y	R		E	T	A	T	

STUMPED? Call for Answers • Touch Tone or Rotary Phones 1-900-454-3535 ext. code 100 • 95¢ per

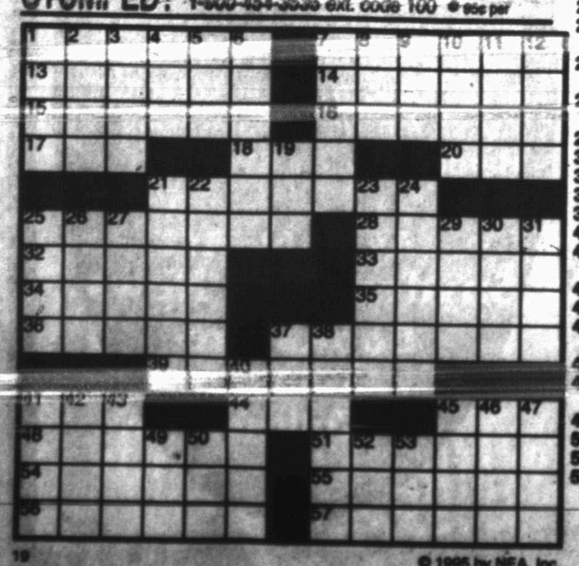

19 © 1995 by NEA, Inc.

KIT 'N' CARLYLE® by Larry Wright

BEATTIE BLVD.® by Bruce Beattie

"That was so realistic I could even hear passengers complaining about the in-flight movie!"

LAFF-A-DAY

"Here come your surgeons now."

DENNIS THE MENACE

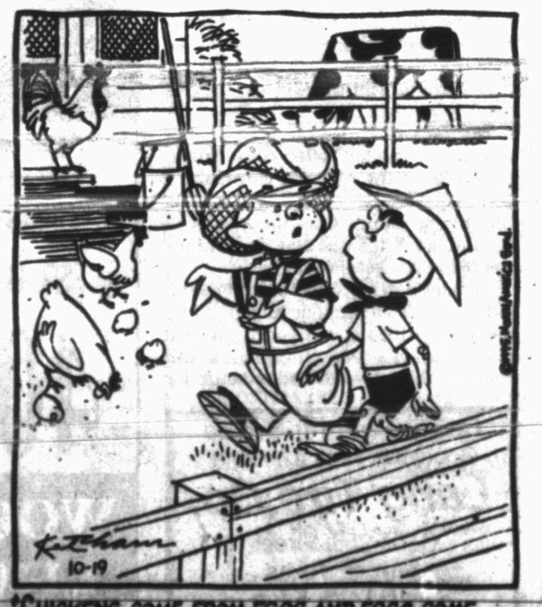

"CHICKENS COME FROM EGGS, AND EGGS COME FROM CHICKENS. SOUNDS LIKE SOMETHING OL' MARGARET WOULD DREAM UP."

SPORTS

Coffee Drinker's Sideline Selections

	Spanish Inn	Plaza	Golden Corral	Bell-Cypert-Seale
	Last Week 14-6	Last Week 12-8	Last Week 15-5	Last Week 15-5
	Season 75-44 63.02%	Season 72-47 60.50%	Season 74-45 62.18%	Season 77-42 64.70%
Snyder at Frenship	Snyder	Snyder	Snyder	Snyder
Borden County at Hermleigh	Hermleigh	Hermleigh	Hermleigh	Hermleigh
Sweetwater at Levelland	Sweetwater	Sweetwater	Sweetwater	Sweetwater
Lamesa at Estacado	Estacado	Estacado	Estacado	Estacado
Texas A&M at Baylor	Texas A&M	Texas A&M	Texas A&M	Texas A&M
SMU at Houston	SMU	Houston	Houston	SMU
Rice at Texas Tech	Texas Tech	Texas Tech	Texas Tech	Texas Tech
Tulane at TCU	TCU	TCU	TCU	TCU
USC at Notre Dame	USC	USC	USC	USC
Kansas St. at Nebraska	Nebraska	Nebraska	Kansas St.	Nebraska
Georgia Tech at Florida St.	Florida St.	Florida St.	Florida St.	Florida St.
Wisconsin at Northwestern	Northwestern	Wisconsin	Northwestern	Northwestern
Atlanta at Tampa Bay	Tampa Bay	Tampa Bay	Atlanta	Tampa Bay
Detroit at Washington	Detroit	Washington	Detroit	Detroit
Houston at Chicago	Chicago	Chicago	Chicago	Chicago
Indianapolis at Oakland	Oakland	Indianapolis	Oakland	Oakland
Jacksonville at Cleveland	Cleveland	Cleveland	Cleveland	Cleveland
Kansas City at Denver	Kansas City	Denver	Kansas City	Denver
Miami at NY Jets	Miami	Miami	Miami	Miami
Minnesota at Green Bay	Green Bay	Green Bay	Minnesota	Green Bay

Battle of the Tigers Friday in Wolfforth

By Brent Taylor
Sports Editor

It's the battle of the Tigers Friday night in Wolfforth as Snyder and Frenship tangle in District 5-4A football action.

Both team will enter the contest undefeated in district play. Last week Frenship blew out Lamesa, 49-6, while Snyder squeaked by Levelland 14-13.

For the season, Frenship is 5-1. They have won over Midland High, 6-0; Amarillo Caprock, 14-0; Hereford, 14-0; Monahans 10-7 and Lamesa. Their only loss was to Hobbs, N.M., 10-0.

Frenship has the number one offense and defense in the area, averaging 367.3 yards per game on offense and only giving up an average of 144.3 yards per game on defense.

According to Snyder Coach David Baugh, "They are hard to block. No one has had much success running against them." In their win over Lamesa last Friday, Frenship allowed the Tors only 73 yards rushing and 61 yards passing. Lamesa was only able to pick up four first downs.

Coach Bobby Davis' Tigers run a 5-0 defense, but according to Baugh, "It looks like and plays like an eight-man front."

Frenship's I formation offense has been able to put the numbers on the stat sheet. For the year, tailback Kenny Jackson has carried the ball 122 times for 665 yards (5.45 avg.). Brandon Mitchell has caught 12 passes for 128 yards (10.6 avg.).

Mitchell has been receiving those passes from quarterback Duane Welch. For the season, Welch is 61 of 115 for 921 yards. He has thrown one interception and three touchdown passes.

For the Snyder Tigers, no major changes are expected from the Levelland game. Tailbacks L.S. McClain and Marlowe Riggins will continue to split time. For the year, McClain has rushed for 212 yards on 46 carries. Riggins has gained 160 yards on 36 carries. Riggins' yards have come in three games while McClain has run in every game.

The Tigers continue to be healthy. Jeremiah Johnson is the only player questionable for Friday's game, suffering from a possible hernia.

Probable starting lineup for Snyder on offense, Matt Parker, quarterback; Kevin Lacik, fullback; McClain, tailback; Riggins split end; Wayne Braziel, flanker; Jeff Hobbs, tight end; Heath Porter, center; Chris Post, guard; Joey Medley, guard; Chris Dension, tackle; and Donny Durst, tackle.

On defense, David Wagner, nose guard; Post and Durst, tackles; Hobbs and McClain, ends; Seth Knox and Tywayne Rivers, linebackers; Braziel, Scott Sanders, Matthew Fambro and Riggins in the secondary.

Kickoff is set for 7:30 Friday night in Wolfforth.

Accumulated thru 6 games

Snyder	Team Stats	Opponents
69	First Downs	62
634	Rushing Yards	997
642	Passing Yards	356
46-103-7	C-A-I	24-78-5
1276	Total Yards	1353
21-36.05	Punts-Avg	24-39.5
13-8	Fumbles-Lost	15-9
29-218	Pen-Yards	38-275

Scoring By Quarters

Opponents	6	20	31	23	-80
Snyder	29	35	7	33	-104

Statistical Leaders

Rushing: McClain, 46-212 2 TDs (4.61 avg.); Riggins 36-160 1 TD (4.44 avg.); Morris 29-96 1 TD (3.31 avg.) Lackik 18-74 1 TD (4.11 avg.); Rivers 32-72 (2.25 avg.); Pettitt 9-43 (4.78 avg.) Braziel 3-19 (6.33 avg.); Clay 4-8 (2.00 avg.); Beck 1-1 (1.00 avg.) Parker 14-minus 21)minus 1.50 avg.); Riggan 13-minus 28, 1 TD (minus 2.15 avg.).

Passing: Parker 39-81-490 (12.56 avg.) 5 TDs, 7 Int.; Riggan 7-22-138 (19.71 avg.) 2 TDs, 0 Int.

Receiving: Riggins 14-203 2 TDs (14.50 avg.); Braziel 8-193 4TDs (24.13 avg.) Hobbs 6-64 (10.67 avg.); Peppers 4-48 (12.00 avg.); Murray 3-45 1 TD (15.00 avg.); Lacik 3-24 (8.00 avg.); Miller 1-22 (22.00 avg.); Johnson 2-20 (10.00 avg.) McClain 2-9 (4.50 avg.); Pettitt 1-3 (3.00 avg.); Rivers 1-minus 2 (minus 2 avg.)

Braves, Indians open World Series

ATLANTA (AP) — The Atlanta Braves and Cleveland Indians got what they wanted, and all of baseball may be better off because of it.

For the first time in almost a decade, the two best teams in the majors are meeting in the World Series.

"I think the right thing happened," Braves manager Bobby Cox said Wednesday night during a workout in Atlanta. "I think this is the way it should be."

All of those worries that wild cards, expanded playoffs and a skewed season would mess up the year turned out to be for naught. Instead, this October meeting looks like one of the better ones in recent memory.

The Indians led the majors in hitting, scoring and home runs. Now, following the most impressive pitching performance in AL playoffs history, they're trying to bring the championship to Cleveland for the first time since 1948.

The Braves, who led the majors in pitching, also are on a mission. This is their fourth straight trip to the postseason, and they're still looking for the first title.

"It's going to be the matchup of the century," Cleveland third baseman Jim Thome said.

Greg Maddux, certain to win his record fourth straight NL Cy Young Award, will start Game 1 for the Braves. AL playoff MVP Orel Hershiser, whose 7-0 record is the best in postseason history, is likely to face him Saturday night in Atlanta.

"I know the Braves are going to be very hungry," Hershiser said.

The last time the two teams with the two best records — not including clubs that were tied for the best marks — met for the title was 1986, when the New York Mets beat Boston in a thrilling seven-gamer.

WTC rodeo to ride at Tech

The Western Texas College rodeo team will be in competition tonight in Lubbock as the Texas Tech Intercollegiate rodeo kicks off at 7:30.

The team will be looking to rebound after a lack-luster performance in Vernon last weekend.

This week's team will be made up of Greg Benson, Jeff Decker, Pete Ellis, Lance Gaillard, Brent Harvey and Guy Smith for the men. The women will be KayCee Plugge, Chasity Rickman, Jamie Stewart and Tona Wright.

In addition to tonight's performance, there will be slack following and at 8 a.m. Friday, a performance Friday night at 7:30 with slack to follow. The finals will be Saturday at 7:30 p.m.

WTC Rodeo Team

Charles Addis, Ringgold, Ga., steer wrestling; Miles Bell, Plainview, bareback; Greg Benson, Calgary, Alberta, Canada, bareback; Brandon Bland, Hawley, team roping; Tanner Boyd, Merkel, team roping; Travis Correll, Mitchell, Neb., team roping; Cole Criswell, Idalou, steer wrestling, team roping; Jeff Decker, Perryton, saddle bronc; Shane Dent, Sweetwater, team roping; Dayna Dolye, Azle, breakaway; Patrick "Pete" Ellis, Fort Worth, saddle bronc; Cody Fry, Dimmitt, bareback; Lance Gaillard, Texhoma, Okla., saddle bronc; Chip Hackney, Rocky Face, Ga., team roping; Brent Harvey, Burleson, calf roping, steer wrestling.

Shacey Hatch, Fruitland, N.M., breakaway, goat tying; Rusty Henard, Tatum, N.M., calf roping, team roping; Heath Hudson, Granbury, steer wrestling; Kevin Johnson, Elkhorn, Neb., steer wrestling; Greg Kitchens, Snyder, team roping; Scott Leavitt, Alvarado, bull riding; Rod Lewis, Abilene, bareback; Todd Loesch, Fort Worth, calf roping, steer wrestling, team roping; Jana McCloy, Morse, breakaway, goat tying; Brad Mercer, Montgomery, Ala., bull riding; Joe Moody, Roswell, N.M., calf roping, team roping; Robert Parsons, Blackwell, team roping; Chad Peister, Bartlett, Neb., calf roping, steer wrestling, team roping; KayCee Plugge, Burwell, Neb., breakaway, goat tying; Ryan Radant, Valentine, Neb., team roping.

Ray Richards, Albany, bull riding; Chasity Rickman, Hereford, barrels, breakaway, goat tying; Cole Shaffer, North Platt, Neb., calf roping, steer wrestling, team roping; Emily Schaffer, North Platte, Neb., barrels, breakaway, goat tying; Clete Schmidt, Belle Fourche, S.D., saddle bronc; Danny Smith, El Paso, bull riding; Guy Smith, Wimborne, Alberta, Canada, calf roping, team roping; Jamie Stewart, San Angelo, barrels, breakaway; Kyle Taylor, Pecos, team roping; Justin Terrell, Cross Plains, calf roping, team roping; Rusty Turner, Abilene, bull riding; Ryan Weaver, Calhoun, Ga., steer wrestling; Tona Wright, Moriarty, N.M., barrels, breakaway, goat tying; Jay Yazzie, Window Rock, Ariz., bull riding.

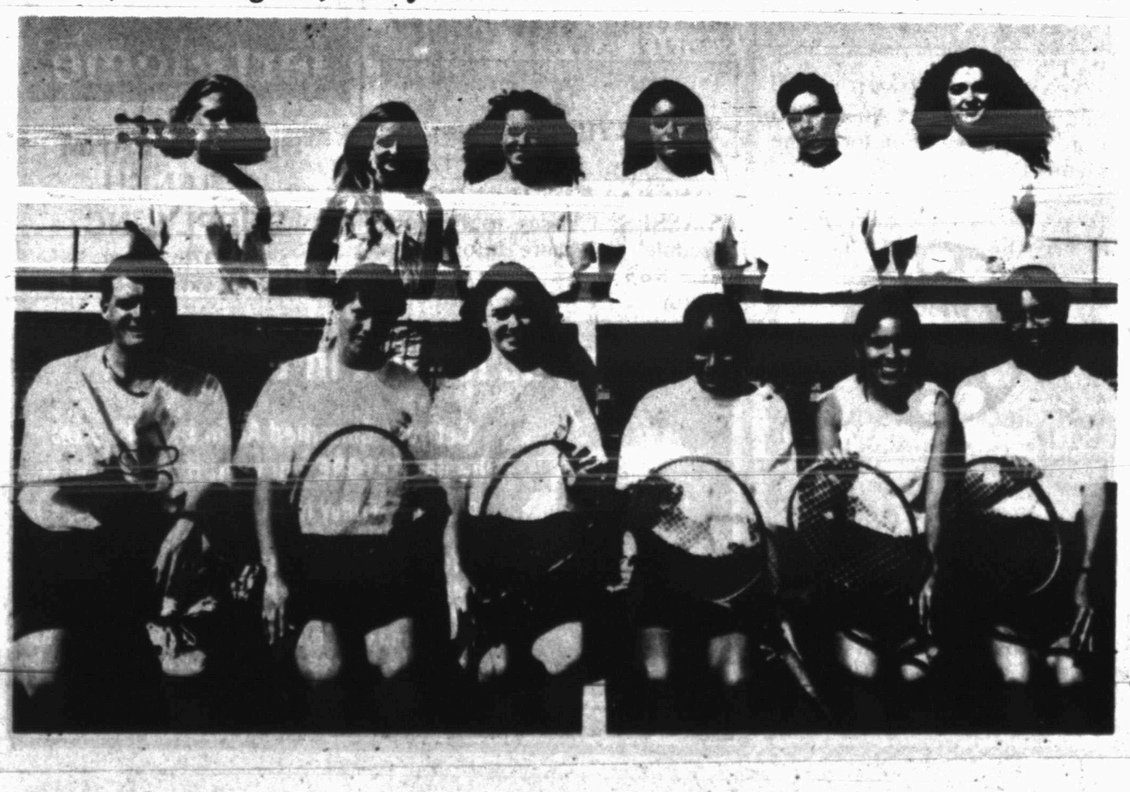

SHS TENNIS TEAMS—The 1995 Snyder High School team is top picture, (L to R) first row, Nicholas Means, Brett Gibson, Jamie Juarez, Zack Briseno, Todd Hall and Joel Pulattie. Second row, Ty Jones, Chad McMillan, Beau McLeod, Salvador Aguirre, Tommy Wilson and Jason Crow. Bottom picture, first row, Coach Chad Redwine, Ashley Herrera, Calley Estes, Lidia Rodriguez, Angela Sanchez and Vicky Vargas. Second row, Michelle Rollins, Jamie Bass, Michelle Spencer, Laura Gonzales, Cynthia Fennell and Anna Hanan. (SDN Staff Photo)

ABILENE (AP) — The Texas Tennis Coaches Association's state team tennis rankings for Class 4A:

1. San Antonio Alamo Heights
2. Dallas Highland Park
3. Wichita Falls
4. New Braunfels
5. Kerrville Tivy
6. Texarkana Texas High
7. Corpus Christi Flour Bluff
8. Sagniaw Boswell
9. Friendswood
10. Andrews
11. Southlake Carroll
12. Big Spring
13. Rosenberg Lamar Consolidated
14. Friendswood Clear Brook
15. Burkburnett
16. Brazoswood
17. Waco Midway
18. Hereford
19. Sherman
20. Lancaster

BASEBALL AT A GLANCE

By The Associated Press
Postseason Baseball
All Times EDT

WORLD SERIES

Saturday, Oct. 21
Cleveland (Hershiser 16-6) at Atlanta (Maddux 18-2), 7:20 p.m. (ABC)

Sunday, Oct. 22
Cleveland at Atlanta, 7:20 p.m. (NBC)

Tuesday, Oct. 24
Atlanta at Cleveland, 8:20 p.m. (NBC)

Wednesday, Oct. 25
Atlanta at Cleveland, 8:20 p.m. (ABC)

Thursday, Oct. 26
Atlanta at Cleveland, 8:20 p.m., if necessary (ABC)

Saturday, Oct. 28
Cleveland at Atlanta, 7:20 p.m., if necessary (NBC)

Sunday, Oct. 29
Cleveland at Atlanta, 7:20 p.m. EST, if necessary (ABC)

BASKETBALL AT A GLANCE

Wednesday's Games
Atlanta 99, Toronto 95
Philadelphia 118, Boston 96
New Jersey 92, Cleveland 88
L.A. Clippers 112, Dallas 91
Phoenix 91, Miami 85
Minnesota 99, Portland 95

Thursday's Games
Atlanta vs. Toronto at Saskatoon, Saskatchewan, 7:30 p.m.
Denver at Charlotte, 7:30 p.m.
Sacramento at Detroit, 7:30 p.m.
Milwaukee at Orlando, 7:30 p.m.
New York at Utah, 9 p.m.

Friday's Games
McDonald's Championship: Foreign team vs. Houston at London, 4 p.m.
Phoenix vs. New Jersey at Piscataway, N.J., 7:30 p.m.
Charlotte vs. Detroit at Greensboro, N.C., 7:30 p.m.
Philadelphia at Miami, 7:30 p.m.
Sacramento vs. Chicago at Moline, Ill., 8 p.m.
Dallas vs. Portland at Inglewood, Calif., 8 p.m.
Seattle at Indiana, 8:30 p.m.
San Antonio vs. New York at Oklahoma City, 8:30 p.m.
Minnesota at L.A. Lakers, 11 p.m.

Football Tonight

J.V.
Frenship @ Snyder
7:00
Tiger Stadium

Freshman
Frenship @ Snyder
5:00
Tiger Stadium

8th Grade
Abilene Lincoln @ Snyder
Black 5:00
Gold 6:30
Travis Field

7th Grade
Snyder @ Abilene Lincoln
Black 6:00
White 6:00

DON'T GET

...make sure your coverage is up to date. Check with
Clyde Hall
or
Rick Hall
"Insurance for your every need"
SNYDER INSURANCE AGENCY
1820 26th 573-3163

THE SNYDER DAILY NEWS CLASSIFIEDS
ALWAYS A WINNER

CLASSIFIED ADVERTISING
RATES & SCHEDULES

1 day per word ..... 26¢
2 days per word ..... 46¢
3 days per word ..... 61¢
4 days per word ..... 77¢
5 days per word ..... 88¢
6th day ..... FREE
Legals, per word ..... 26¢
Birthdays/Thankyous, 2x2 ..... $25.00
Birthdays/Thankyous, 2x4 ..... $20.00

These rates for 15 word minimum, consecutive insertions only. All ads are cash unless customer has an established Advertising account with The Snyder Daily News.

The Publisher is not resposible for copy ommissions, typographical errors, or any unintentional error that may occur further than to correct it in the next issue after it is brought to his attention.

ERROR

The Snyder Daily news cannot be resposible for more than one incorrect insertion. Claims cannot be considered unless made within three days from date of first publication. No allowance can be made when errors do not materially affect the value of the advertisement. All out of town orders must be accompanied by cash, check or money order. Deadline 4:00 p.m. Monday through Friday prior to any day of publication. Deadline for Sunday & Monday, 3:00 p.m. Friday.

020 ANNOUNCEMENTS

SPECIALS: Sculptured Nails & Nail Tips w/overlay - $24.95; Manicures - $8.95; Pedicures - $23.95. Kathy at The Cuttery, 573-0189.

ETC., ETC., ETC.

Cars, Homes, Jobs, Romance, Merchandise, Professional Services. You name it. Whatever you're looking for to add to, update or improve your life... you'll find in the Classifieds.

Snyder Daily News
573-5486

070 LOST & FOUND

LOST: Large gray short-hair male cat wearing a white collar in the vicinity of Irving Ave. Call 573-5963 after 4 p.m.

090 VEHICLES

1957 Chevrolet, 2 dr/ "Classic"! Excellent condition. Sacrifice at $5,995. 573-5155.

82 Honda Civic wagon, 4 cyl., ac/ heater, radio, $1,000. 573-7008.

140 BUSINESS OPPORTUNITY

NEED a supplemental income added to your existing business? Local catalog Merchant business for sale. Call 573-5198 for information.

150 BUSINESS SERVICES

AUTO GLASS, Storm Doors & Windows. Glass & Plexiglass for every purpose. Bailey's Snyder Glass & Mirror. 573-0037.

APPLIANCES REPAIRED: Electrolux, Dirt Devil, Rainbow, Kirby, Eureka, Hoover, etc. Toasters, Mixers, Irons, Razors, Clocks, Sewing Machines, etc. Have bags in stock for all vacuums. 600 Coliseum Dr. 915-573-8105.

HARDWOOD FLOORS Repair * Restoration * Installation * Sanding * Finishing. Satisfaction Guaranteed. Free Estimates. 573-0292.

Interior, exterior painting, home repair & carpentry, Free estimate. Walter Banks 573-4736 leave message.

TILLING YARDS & GARDENS: Tractor, tiller, walk behind tiller. Any kind of yard, dirt work. Small acreage plowed. 573-8264.

TREE WORK: Trimming & Removing. All work is guaranteed, so call for your free estimate TODAY!-573-0367.

Business Directory of Services

DAVIS CONSTRUCTION CO.
•Metal Buildings •Metal Roofs•Fencing
•Concrete Work •Septic Tank Installation
•24 Hour a Day Backhoe Service•Fully Insured
Barry Davis 573-2332
or 575-3846 (Mobile Phone)
Tommy Deloera 573-1534
or 575-3283 (Mobile Phone)

Bryant's Carpet Cleaning
Living Room $25
Bedrooms $20
Furniture Cleaning & Drying Wet Carpets
We Rent Carpet & Floor Dryers
10% Discount for Senior Citizens
573-2480 573-7500

Waterwell Services
Windmills & Domestic Pumps
Move, Repair, Replace
TOMMY MARRICLE 573-2493
BENNIE MARRICLE 573-8710
Before 8 a.m. & after 6 p.m.

Fox Contracting Service
• Complete Home Remodeling & Add-ons
• Roofing •Painting (Int. & Ext.)
• Ceilings & Floors (All Types)
Don Fox 573-3995 Chad Fox

Keith Matthies
All Types Roofing
Remodeling, Painting and etc.
(915) 573-3465 (915) 573-7646
1200 30th Street Snyder, Texas

CARDINAL BUILDERS
Metal Roofs, Metal Buildings,
Fencing, Concrete Work,
Custom Bend Trim
Gary Burt - 573-1562

CONCRETE & SUCH CO.
Concrete Patios
Carports & Sidewalks
Brick & Block Work & Repair
Tile Work, Fencing, Carpentry
ALL TYPES OF BUILDING NEEDS
FULLY INSURED
John McKinney
573-0334 Mobile - 575-3287, 575-4605

Snyder Appliance Service
Service Snyder Area for 42 Years
Selling New Gibson Appliances
Repairs on all Makes & Models
Will Buy Your Used Appliances
CAP HERNANDEZ, OWNER
2415 College 573-4138

WALKER APPLIANCE SERVICE
Experienced and Reliable
Quality Service All Makes & Models
NOW SERVING SCURRY CO. AREA
Jr. Walker (915) 728-3616, Leave Message
401 Oak St. Colorado City, Tx

LARRY'S TRUCKS & STUFF
Snyder, Texas
Accessories & Installation
LARRY LEE 915-573-2176
2114 North FM 1611 Snyder, Texas 79549

SPARLIN CONSTRUCTION
Welding, Fabrication, Fencing, Metal Buildings, Carpentry, Painting
Bud Sparlin Mobile-575-4182 or 573-4766
1945 Santa Fe Ave. Snyder, Texas 79549

NESMITH TREE PRUNING
FREE ESTIMATES
Removing Dead Limbs, Wind Damaged Trees, Yearly Maintenance, For The Health And Beauty Of Your Trees
CALL 573-6432 AFTER 5:00 P.M.

"Handiman Sam"
Can Fix What's Broken. I'll Do Anything!
Repairs and Construction at Affordable Rates
•Concrete Patios •Walks & Drives
•Fencing •House Repairs •Painting
•Landscaping •Lawn Mower Repair
•Property Clean-Up
LET ME FILL YOUR NEED
INSURED/FREE ESTIMATES
CALL NOW 573-9947

Business Directory Ads 573-5486

Barber Medical Supply / Uniform Center
3801 College Ave. Snyder, Texas 78549 915-573-3399
The Most Complete Stock of Uniforms in West Texas.
•Oxygen Therapy •Wheel Chairs
•Walkers •Lift Chairs
•Retail & Rental Equipment
•Medicare Approved
•All Major Credit Cards Accepted

GLOVER TREE SERVICE
•Tree Pruning & Removal
•All Types General Clean-up & Hauling
•Will Do Odd Jobs
573-7311
Make Your Appointment Now For Pruning

PLAINS WOOD - SEAL
Wood Sealing & Restoration Service
*Fences *Decks *Porches
Professional Work ~ Free Estimates
David Babcock Owner
Snyder, Tx 915-573-6404

Jose A Giordani
JAG GENERAL CONTRACTORS
•Roofing •Painting
•Carpentry •Concrete
•Floor Covering •Tile
•Quality Work At Reasonable Price
573-8795
73 N. Ave. N Snyder, Texas 79549

TIMELY FINANCE COMPANY
"Customers Go Where They Are Wanted MOST. And Stay Where They Are Treated BEST!"
Cash Loans to $400.
Pay Phone Bill Here
1926 25th 573-9335

Springer Laser Service
• Servicing and Repairing Laser Printers
• Recycling Toner Cartridges
573-3814 or 573-2724

C&W CONSTRUCTION
Custom Tile Work
Tile Repairs
Cabinets & Trim Work
Furniture Refinishing
Quality Work • Excellent Prices
NATHAN WILLIAMS
573-0673
MOBILE 575-6312

COOPER APPLIANCE
Service & Parts For All Appliances & Air Conditioning Systems
Whirlpool Dealer
36 Years Experience
573-6269
606 Coliseum Drive

Nimry AUTOPLEX
DON THAMES
Sales Representative
Off. 806/799-0888
1-800-99-NIMRY
Mobile 806/789-4585
5721 Frankford Ave. Lubbock, Tx 79424

$MOKER $ DI$COUNT
4108 College Ave. Snyder, Texas 79549 915-573-7576
Best Prices In Town!
Cigarettes •Chewing Tobacco •Pipe Tobacco •Snuff •Etc.

EXPRESS Carpet Cleaning
"Our Reputation Is Spotless"
All Types Carpet Cleaning, Installation and Repair
24 Hr. Water Removal also
Deep Clean Auto & Home Upholstery
573-2661

Business Directory Ads 573-5486

MOBILE SERVICE — DON'T REPLACE REPAIR
Liquid Glass Windshield Repair
BILL WATKINS
915-573-8983
INSURANCE ACCEPTED

160 EMPLOYMENT

FAT BURNER: Lose Weight Now! Lose Inches Now! Ask Me How? Velda 573-2755.

Bartender/Waitress job. No experience necessary. Apply at Kathy's Club, 1302 E. Coliseum Dr. after 3 p.m.

CERTIFIED REHABILITATION AIDE wanted to travel to Lamesa & back, and assist our Occupational Therapist daily at the Snyder Nursing Home. If interested please call 1-800-468-5736.

DAWSON Well Solutions needs vacuum truck drivers in Bryan & Giddings areas. Must have Class A CDL License. Vacation, Safety Bonus, Medical & Dental Insurance, Contact: Bobby Joe Sanders, 1-409-542-3344.

GROWING COMPANY accepting applications for a motivated, outgoing person, some heavy lifting required. Call for appointment, Mon.-Fri. 9-5, 573-8116.

I am a 27 years old male & I need a job. Contact me at 2311 27th or call 573-2380.

IDEAL FOR RETIRED COUPLE: Apartment Management team position open immediately in Snyder. Full range of maintenance experience required, Apt. Management experience preferred, light bookkeeping & apt. leasing. Apt. + salary/ bonus. Send resume to 2541 74th, Lubbock, Tx. 79423.

$$ LOANS $$
SECURITY FINANCE
511 Coliseum Dr. 573-1761
We will gladly take your application over the phone.
You do not need credit to get a loan from us.
$ MONEY FOR ANY OCCASION $
Ask For Silvia or Mario

NEEDED: AVON Representatives for Christmas selling. To buy or sell Call Kim McFatridge, Independent Sales Rep. 573-9534.

NEEDED: Full time & Part time help. Apply in person at Lota Burger.

NEED Substitute paper carrier. Call 863-2736.

BELIEVE IT TO THE CLASSIFIEDS & THEY'RE BUZZIN' WITH ACTION

SCHOOL CROSSING GUARD: Hours 7:30-8:30 a.m. and 2:30-4:00 p.m. during the school year. $4.25 per hour. Apply in person at TEC, 1902 37th St. EOE. Employer paid ad.

WANTED: Laborer Water/Sewer Crew. Must be able to perform manual labor in all types of weather, in all types of conditions. Maintenance of water and sewer lines and plumbing knowledge helpful but not required. Must have valid Texas Driver Licence. Must be available for 24 hour call. Apply in person TEC, 1902 37th St. EOE. Employer paid ad.

210 WOMAN'S COLUMN

PAT'S PALS
TOTAL CHILD CARE.
Sitting * Drop-ins * After School Care * Transportation for Home - Gym - Dance - Orthodontic appt. References Available. 573-6900.

573-5486 Puts you in the Classifieds.

220 FARMER'S COLUMN

ATTENTION FARMERS! Why pay high prices for cotton stripper belts. Get them at Deeco Rubber Co., Hyd Hose-Hyd Oil. 24 hr. call, 573-4058. 401 College Ave.

Cane, Millet & Native Grass Hay. Round bales, reasonably priced, 806-291-0800, delivery available, 800-291-0970.

FOR SALE: Coastal hay. 1-915-728-5550 (Colorado City).

FRESH CUT Coastal Bermuda square bales, clean horse quality. $4.50-$4.75 delivered, 573-5980.

FRESH CUT: Coastal Bermuda, square bales, clean horse quality, $4.50 or $4.75 delivered. 573-5980.

ROX CANDY HAY for sale: square bales, $3.00 in field, $3.50 delivered. Ross Preston. 573-1217.

240 SPORTING GOODS

CONSEALED HANDGUN CLASSES: Classes to fit your schedule. For more information call 863-2352 (Hermleigh) anytime, 573-7606.

Don't be left out in the Rain!!
Get your Classified Ad in by 4:00 p.m. the day BEFORE you want it in the Paper.
(4:00 p.m. Friday for Sunday & Monday paper).
NOTICE TO CLASSIFIED AD CUSTOMERS
All Ads are cash unless customer has an established account with The Snyder Daily News. Ads may be taken over the phone so that they may be processed but payment must be made prior to publication.

GOLF CART & BATTERY
Pickup & Delivery
Call Harold Yearwood
573-9444

250 RECREATIONAL VEHICLES

FOR SALE: 1993 Wilderness 29 ft. travel trailer, $10,500. Call 573-2168.

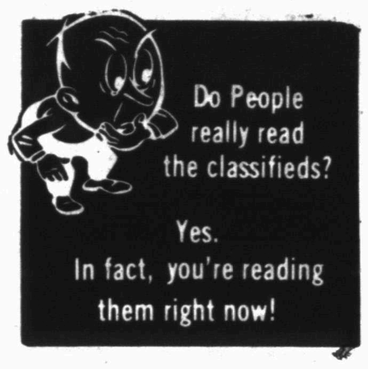

260 MERCHANDISE

2 twin size solid oak headboards, good condition, $100 each. Ross Preston. 573-1217.

BUILDER'S SURPLUS: 3x10 Sheetmetal - $8.99; Metal Doors - $35.00; 7/10 Wafer Board - $10.99; ¾ T&G Sanded - $21.95; 2x4x8 Treated - $2.99; 2x4x8 Y.P. - $1.99; Stain Grade Moulding - .25 ft.; Pre-finish Trim - $1.99. Call 915-235-9966, Sweetwater.

CONVALESCENT NEEDS Wheel Chairs, Walkers, Canes, Home Blood Pressure Kits, Etc. Sales & Rentals 3706 College 573-7582

FOR SALE: Beige, Berber carpet 12½x11 with pad, in good condition, $100. 573-5963 after 4 p.m.

FOR SALE; Portable Compaq computer, $350. Call 573-2178.

IBM Compatible PC: Color monitor 512K memory, 20 mg byte hard drive, 8088 chip processor, 5¼" floppy drive mouse, $150. 573-6528.

PANSIES and other fall flowers; Ornamental cabbage. Gwen's Greenhouse, .129 N Hwy. 84. 573-5153.

Size XL Dallas Cowboy jacket, like new, originally $130, asking $75. 573-6528.

ferti·lome
Winterizer & Weed Preventer for Southern Lawns
Kill winter weeds
Prevent spring weeds
ferti·lome
SNYDER FARM & RANCH SUPPLY, INC.
800 37th Street
Snyder, Texas 573-0767

THE SNYDER DAILY NEWS CLASSIFIEDS

ALWAYS A WINNER

290 DOGS, PETS, ETC.

ALL BREEDS GROOMING. Boarding. Collars, Leashes, Harnesses. Hill's Science Diet Dog Food. Scurry County Vet Clinic. 573-1717.

FOR SALE: AKC registered Dalmation, $75 each. Call 573-6677.

FULL BLOOD Rottweiler puppies for sale. Call after 5 p.m., 573-0923.

YOU ALWAYS HIT THE MARK WITH THE CLASSIFIEDS 573-5486

310 GARAGE SALES

3 FAMILY GARAGE SALE
414 28th St.
Friday 8:30-2
Clothes, lawn mower, edger, household items, coffee maker, jewelry.

3 FAMILY GARAGE SALE
1211 29th St.
Friday 7:30-?
Lots of misc.

3 FAMILY GARAGE SALE
2701 32nd St.
Fri. & Sat. 7:30-Late
10 sets of Construction scaffold jacks, 10 spd. bike, b/w TV, sweaters & other clothes, lots of junk & misc. items.

3 FAMILY PORCH SALE
1705 Ave. R
Friday 9-1
Satellite with receiver, dresser, clothes (all sizes), burritos, cup cakes.

5 FAMILY GARAGE SALE
3727 Ave. U
Fri. & Sat. 9-4
Furniture, baby items, stroller, play pen, carseat, 18 mo & up clothing, lots of toys (like new), crafts, wall hangings, cassette & videotapes, quilt scraps, material, car stereos, tools, tires, wall furnace heat element, kitchen items, loads of misc. Everything Must Go!

DOUBLE GARAGE SALE
112 & 202 Elm
Wed. Evening
Thur. & Fri. All Day
Bread maker, elec. coffee pot, bikes, books, clothes, coats, misc.

GARAGE SALE
Thur. & Fri. 9-5
Out 37th St. (4483 FM 1607), ¼ mile past 4 way stop.
Travel trailer, tent, Alpine Tracker, toys, linens, microwave, misc.

GARAGE SALE
4½ miles West on Hwy. 180.
Saturday 8 a.m.
Furniture, table and chairs, men's clothes, queen bedspread, lots of stuff.

GARAGE SALE
3103 Ave. W
Fri. & Sat. 9-?
Little Tykes toys, furniture & more.

GARAGE SALE
2908 35th St.
Saturday 9-?
Lots of Good Buys!

GARAGE SALE
Thur. & Fri 9-5
209 N Ave. W
(behind 84 Truck & Trailer, off 84 Hwy.)
Dryer, Humidifier-vaporizer, furniture, clothes, carpet, jeans.

GARAGE SALE
3102 Ave. C
Friday 8:30-1:30
2 book shelves, TV table, lamp, coffee table, coatrack, dishes, clothes, 10 spd. bike, lots of misc.

GARAGE SALE
Fri. & Sat.
Hermleigh-turn right at caution light, go 1½ blocks, beige house w/brown trim.
Clothes, nicknacks & lots more.

KEN'S SALE: 710 Coliseum Dr. *Prom Dresses, Sweaters, Coats, Yard Signs, Vanity Dresser, Touch Lamps & More.

NOAH PROJECT
End of Summer Sale!
What Not Storage #A-1
(behind 37th St. Skinny's)
Friday 10-1
$2 a bag-Clothes Only!

YARD SALE
124 Coliseum Dr.
Thurs. 1-6
Friday 9-?
Clothes (for all), tools, toys, games, dishes, recliner, coats, men's suits.

BACKYARD SALE
1601 Ave. E
Wednesday Afternoon
Thursday
Baby clothes, nice adult clothes, baby stroller, furniture, heaters, misc.

Classified
The link between buyer and seller
573-5486

315 WANT TO BUY

WANT TO BUY: Good used carpet and pad; Also used Central heating furnace. Call 573-2251.

WANT TO BUY: A medium to large bird cage. Call 573-2824.

WANT TO BUY: Clean home appliances. Western Auto, 573-4911.

320 RENT OR LEASE

COMMERCIAL BUILDING, 2400 sq. ft. shop/office, on Hwy. 84 & East 23rd, $400 mo. 573-0972.

KEY MOBILE HOME PARK on West 37th St. Large Lots. Now Locally Owned. 573-2149.

X-lg. uncrowded mobile home space, fenced yard, garage and storage bldg., water furnished, $85 per month. 573-0548.

325 APARTMENTS FOR RENT

2405 31st, 1 bdrm. duplex, enclosed garage, W & D connections. $275 mo. 573-8432.

2 bedroom apartment, stove & refrigerator included, water paid, $150 a month; all bills paid, $225 mo. Pioneer Rentals, 573-7382.

FOR RENT: 3 bedroom mobile home, partly furnished; Also 1 bedroom furnished apartment, nice location. 573-1080 or 915-728-8482.

Large furnished 1 bedroom apt., all bills paid, carpet, shower, $285 mo. & deposit. 573-5525.

Furnished & Unfurnished
Field Crest Apartments
Our Apartments Are As Big And Perhaps Nicer, Than The Best, And The Rent Is Much, Much Less.
700 E. 37th 573-3519

KINGSWOOD & EASTRIDGE APARTMENTS
One Bedroom
From $190 to $203
Two Bedroom
From $236 to $242
MOVE IN NOW!!!
Energy efficient with modern appliances, central heat and air. Laundry facilities. . Resident Mgr.
Family Living At Its Best, In A Quiet Neighbor
Come By 100 37th Street or Call 573-5261
Equal Housing Opportunity

Windridge Village Apts.
*Large 1 & 2 Bedroom
*G.E. Appliances
*Frost-free Refrigerator
*Swimming Pool
*Laundry Facilities
573-0879
5400 College Ave.

Looking to Move Up? Look to
Western Crest Apartments
$100 OFF FIRST FULL MONTH
We Have It All: Come and See!
•2 Bedrooms
•Washer/Dryer Connections
•Covered Parking •Swimming Pool
•Playground
•Beautiful Landscape
Call 573-1488 or Come by
3901 Ave. O, Off 37th Street

330 HOUSES FOR RENT

2709 38th, available Oct. 22nd, 2-1-1, $300 mo., $150 deposit. 573-9001.

3-2-2, CH/A, 3111 38th Place, $450 mo. plus deposit. Call 573-6800.

3-2, clean & neat, 3004 40th, $400 mo., $200 dp. 573-8505, 573-3465.

340 MOBILE HOMES FOR SALE

IN DUNN: Nice 2 bd. trailer on 3 acres, nice barn, fenced. Kathy, 573-4405 or 915-453-4767 (Robert Lee).

IRA AREA: 3 bd., 2 bth., doublewide, very nice, lg. rooms. Qualifying assumable loan. Call 573-9933 or 573-5462.

360 REAL ESTATE

2-1-2 w/Personality, wood doors & trim throughout-house, dining room w/bay window, CH/A, storage room, nice neighborhood, affordable, 3104 Ave. T, 573-5814.

3 bd., 1¾ bath, 2 car garage (garage door opener), CH/A, ceiling fans, dishwasher, utility room, 30x24 shop, strg. bldg. Call for appointment 573-2223.

COUNTRY: Brick, 3-2, CH/A, workshop, cellar, fireplace. Also excellent rent/guest house, brick 3-2, CH/A, presently rented. 573-7957.

FOR SALE: 3-2, CH/A, brick, Colonial Hills Addition, new swimming pool & fence. 573-0632.

HOUSE FOR SALE: 8 miles S.W. of Fluvanna, 3-2, brick, 2 acres. 573-7894.

SMALL HOUSE for sale at 104 Canyon. Call 573-6466 for more information.

TOTALLY REMODELED: 10 room house in Colorado City, ready to move into, fence, shop. 915-728-2760.

VERY COMFORTABLE HOME: 3-2½-2 with office and other extras. Parkview w/addition. Call 573-2111 after 4 p.m. for appointment.

WHY PAY RENT? When you can own an affordable house at 2105 27th St. Call 573-4765.

Elizabeth Potts Realtors
573-8505
1707 30th Street

JACK & JACK
Realtors
611 Coliseum Dr.
573-8571 573-3452

UNSTUFF THE CLOSET! THERE'S SOMEBODY'S BARGAIN IN THERE!

Don't put it in the closet — put it in the Classifieds! Call today!
SNYDER DAILY NEWS
573-5486

361 RESORTS

Colorado City Lake Front Home. New paint, carpet, dock, AC, heat, new septic tank, 1200 sq. ft., furnished. 915-728-2107.

362 FARMS & RANCHES

FOR SALE: 300 acres, 232 in cult., 15 miles SW of Snyder. Call 573-0891.

Win A FREE 1-Year Subscription to The Snyder Daily News
Persons Subscribing or Renewing Subscriptions for 6 Months or More during Each Month Are Eligible to Win A FREE 1-Year Subscription. Clip Coupon & Bring with Payment to the Snyder Daily News 3600 College Ave. or Mail to P.O. Box 949, Snyder, Texas 79550
Drawing Will Be Held the End of Each Month

Name _____
Address _____
City _____
State _____
Zip _____

By Carrier Or Mail In County:
1 Year: $73.00
6 Mos.: $38.00

By Mail Out of County
1 Year: $92.00
6 Mos.: $50.00

MISS YOUR PAPER?
Your Snyder Daily News should be delivered to you by 6:00 p.m. Monday through Saturday. Your Carrier strives to give Prompt Service, but should your paper be missing...
PLEASE CALL
573-5486
Before 6:30 p.m. Monday through Saturday

For chronic pain, try hypnotism, relaxation

BETHESDA, Md. (AP) — Meditation, hypnosis and biofeedback — once scoffed at as New Age shamanism by traditional medicine — can be effective treatments for people who suffer from insomnia or persistent pain, according to a panel of medical experts.

"Available data support the effectiveness of these interventions in relieving chronic pain and in achieving some reduction in insomnia," a 12-member panel of the National Institutes of Health said Wednesday.

While the panel — comprising experts in behavior, pain and sleep medicines, nursing, psychology and neurology — urged wider use and acceptance of these alternative treatments, it could not say that any one method worked better than another. Effectiveness varies from patient to patient.

Dr. Julius Richmond, professor of health policy analysis at Harvard Medical School, said the alternatives should be more widely used because many patients have had little success with current drug and surgery treatments.

One technique, called relaxation therapy, requires individuals to focus repeatedly on a word, sound, prayer, phrase, body sensation or muscular activity until they become calm. The panel said it found the techniques most effective in treating chronic pain such as lower back pain, arthritis and headaches.

It found hypnosis effective for treating cancer-related pain, irritable bowel syndrome, mouth swelling and tension headaches.

The panel determined that biofeedback also relieved chronic pain, but worked best on tension headaches. In biofeedback, individuals are trained to control involuntary body functions such as blood pressure and heartbeat.

Hospital

ADMISSIONS: William Bowlin, P.O. Box 574; Coty Seibert, Cooper Apts. No. 20; Mary Horn, 2434 Sunset; Marvin King, Colorado City; Ann Lustgraaf, Amarillo; Heather Roemisch, 3478 FM 644N.

DISMISSALS: Lois Ballard, Belinda Benitez, Bennie Cogburn, Theodore Medrano, William Bowlin, Katina McGaha and baby.

CENSUS: 46 (Med.-15, Long-term Care-29, CCU-2).

Markets

Midday Stocks

NEW YORK (AP)

	High	Low	Last	
AMR Corp	66⅛	65	65⅛	— ⅛
AT&T Corp	62⅞	62¼	62⅞	— ¼
AirTouch	30⅛	29⅞	29⅞	— ⅛
Albertsons	34¼	33⅞	34	+ ⅛
Alldsignal	44⅞	43⅞	44	— ¼
Alltel	30¼	29	29⅞	+ ⅞
AmStores	29¾	29	29¾	+ ⅛
Ameritech	52⅞	52⅛	52⅞	+ ⅞
Amoco	65¼	64⅞	64¾	+ ¼
AndarkPtr	44⅛	43⅞	43⅞	— ⅛
ArmcoInc		6⅛	6⅛	6⅛
AtlRichfld		106⅛	105⅞	105⅞
ATMOS Egy	19	19	19	— ⅛
Avialt		8⅛	8⅛	8⅛
BakerHughes	21⅛	20⅞	20⅞	— ⅛
BellAtl	63⅝	62¼	63⅛	+1⅛
BellSouth	74⅝	73⅝	74⅛	+ ⅛
BellSo wi	37⅛	37⅛	37⅛	+ ⅛
BethSteel	13⅝	13⅛	13⅛	— ⅛
BritPet	90⅛	90⅛	90⅛	— ⅛
BurlNoSFe	77⅛	76⅛	77⅛	+ ⅛
Caterpillar	52⅞	51⅛	52⅛	+1⅛
CenSoWst	26⅛	26⅛	26⅛	— ⅛
Chevron	47⅞	47⅞	47⅞	+ ⅛
Chrysler	54⅛	53⅞	54⅛	— ⅛
Coastal	32⅞	32⅛	32⅞	— ⅛
CocaCola	71⅞	70⅞	71⅞	— ⅛
ColgatePalm	68⅞	68⅛	68⅛	+ ⅛
ComclMetals	26	25⅞	26	+ ⅛
Cooperin		34⅛	34⅛	34⅛
CyprusAmax	26⅛	25⅛	25⅞	+ ⅛
DallSemicn		22	21⅞	22
DeltaAirl	68⅛	67⅞	67⅞	+ ⅛
DigitalEq	52⅛	51⅛	52⅛	— ⅛
Dillard		30⅛	30⅛	30⅛
DowChem	72⅞	71⅞	72⅞	+ ⅛
DresserInd	23⅛	23	23	— ⅛
DuPont	66⅞	66⅛	66⅞	+ ⅛
EastmanChem	62	61⅞	61⅞	— ⅛
EstKodak	61⅞	61⅛	61⅞	+ ⅛
EljerInd	4⅛	4⅛	4⅛	+ ⅛
Enserch	15⅞	15⅛	15⅞	+ ⅛
Entergy		27⅞	27⅞	27⅞
Exxon	75⅛	74⅞	74⅞	+ ⅛
FstBksAm s		10⅛	10⅛	10⅛
FlowerInd	21⅞	21⅛	21⅞	+ ⅛
FordMotor	29⅞	29⅛	29⅞	— ⅛
GTE Cp	40⅞	40⅛	40⅞	+ ⅛
GenDynam	54⅞	54⅛	54⅞	+ ⅛
GenElec	64⅞	64⅛	64⅞	+ ⅛
GenMills	57⅞	56⅞	57⅞	+ ⅛
GenMotors	45⅞	44⅞	45⅞	— ⅛
GenMotors E	47⅞	46⅞	46⅞	+ ⅛
GaPacif	85⅞	84⅞	84⅞	— ⅛
GlobalMar		7	6⅞	6⅞
Goodrich	66⅞	65⅞	66⅞	+ ⅛
Goodyear s		39⅞	39⅞	39⅞
GtAtlPac	21⅞	21⅛	21⅞	+ ⅛
Haliburta		44⅛	44	44
Hanson ADS	16	15⅞	15⅞	— ⅛
HarteHanks	28⅞	28⅞	28⅞	+ ⅛
HoustInd	46⅞	45⅞	45⅞	+ ⅛
IBM	97	96	96⅞	+ ⅛
IntlPapers	37⅞	37⅛	37⅞	— ⅛
JohnsnJns	79	78⅛	78⅛	+ ⅛
K mart		10⅞	10⅞	10⅞
Kroger	34⅞	33⅞	34⅞	+1
Litton	41⅞	41⅛	41⅛	— ⅛
Lowes Cos	27⅞	27⅞	27⅞	— ⅛
Lubys	20⅞	20⅞	20⅞	+ ⅛
MayDeptStrs		40⅞	40	40⅞
Medtronics	58	57⅞	57⅞	— ⅛
Mobil	101	100⅞	100⅞	+ ⅛
Monsanto	102⅞	102⅞	102⅞	+ ⅛
Motorola	66⅞	65⅞	65⅞	—1⅛
Nationsbk	72⅞	71⅞	71⅞	— ⅛
Navistar		10⅞	10⅞	10⅞
NoramEngy		7⅞	7⅞	7⅞
Nynex	47⅞	47⅛	47⅞	+ ⅛
OryxEngy	12⅞	12⅞	12⅞	— ⅛
PacTelesis		30	29⅞	29⅞
PanhECp	27⅞	27⅛	27⅞	— ⅛
Penney JC	45⅞	45⅛	45⅞	— ⅛
Pennzoil	41	40⅞	40⅞	—1⅛
PepBoys		24⅛	24⅛	24⅛
PepsiCo	52⅛	51⅞	52	+ ⅛
PhelpDodge	62	61⅞	61⅞	+ ⅛
PhilipPet	31⅛	31	31⅛	+ ⅛
PilgrmPrd	7⅞	7⅞	7⅞	+ ⅛
Polaroid	41⅞	40⅞	40⅞	+ ⅛
Praxair	27⅞	27⅞	27⅞	+ ⅛
ProctGamble	80⅞	80⅞	80⅞	+ ⅛
PubSNwMx	16⅞	16⅛	16⅞	— ⅛
RoyalDutch	122⅞	122	122⅞	+ ⅛
SBC Comm		54⅛	53⅞	54⅛
SaraLee		29	28⅞	29
SearsRoebu		35⅞	34⅞	34⅞
SherwinW		36⅞	36⅛	36⅞
SmthBchADS		50⅞	50⅞	50⅞
SmthBc wt	50⅞	50	50⅞	— ⅛
SouthernCo	23⅞	23⅛	23⅞	+ ⅛
SwstAirlines	23⅞	23⅛	23⅞	— ⅛
Sprint	36⅞	36⅞	36⅞	+ ⅛
SterlingChm	8⅞	8⅛	8⅛	+ ⅛
SunCo	27⅞	26⅞	26⅞	+1⅛
TNP Ent		18⅞	18⅛	18⅛
Tandy	59⅛	58⅞	59⅞	— ⅛
Templlnl	48⅛	47⅞	47⅞	—1⅛
Texaco	44⅛	44⅛	44⅛	— ⅛
Textron		67⅛	66⅞	66⅞
TexasInd	50⅛	50⅛	50⅛	+ ⅛
TexasInsts	75⅛	73⅞	73⅞	—1
TexUtil	36⅛	36	36⅛	— ⅛
Textron	68⅞	68⅞	68⅞	+ ⅛
Travelers	53⅛	52⅞	52⅞	— ⅛
TrinityInds	30⅞	30⅛	30⅞	+ ⅛
TritonEngy		47⅛	46⅞	46⅞
US West		46⅞	46⅛	46⅞
USX Delhi	9⅞	9⅞	9⅞	+ ⅛
USX-Marathn	19⅞	18⅞	18⅞	— ⅛
USX-USS		30⅞	30⅛	30⅞
UnCarbde		39⅛	39	39
UnPac	67	66⅞	67	+ ⅛
UnitedTech	88⅛	87⅞	88⅛	+ ⅛
Unocal	27⅞	27⅛	27⅞	— ⅛
WalMart	22⅞	22⅛	22⅞	— ⅛
WstnGasRs	16⅞	16⅛	16⅞	— ⅛
WestghEl	14⅞	14⅛	14⅞	— ⅛
WinnDixie	62⅛	62⅛	62⅞	+ ⅛
Woolworth	16⅞	16	16	— ⅛
XeroxCp	137⅞	137	137	—1⅛
ZenithE	8⅛	8⅛	8⅛	+ ⅛

1 arrested; officers note local wrecks

One person was arrested Wednesday on warrants and law enforcement personnel are investigating two theft reports.

Deputies arrested a 19-year-old male at 1:53 p.m. on warrants for the issuance of three bad checks.

At 2:21 p.m., Doyle Sharp requested to speak to deputies in reference to the theft of a satellite receiver. An offense report for felony theft was submitted.

At 3:01 p.m., Marie Ball notified officers of the theft of some money from Scurry County Mental Health Clinic.

An offense report for a dog bite was made at 3:47 p.m. in reference to a woman being bitten by a dog.

DPS troopers investigated a two-vehicle accident at 9:36 a.m. on County Road 132. Involved were a 1985 Dodge driven by Jeni Rinehart of 2317 42nd and a 1970 Ford pickup driven by Victor Torres of 1102 26th St.

At 9:36 a.m., officers investigated a minor accident in the 2700 block of 30th Street. Involved were a 1988 Lincoln driven by Mary Lofton of 3000 Beaumont and a 1995 Chevrolet pickup driven by Tommy Davis of 6737 County Road 475.

At 8:27 p.m., officers investigated a two-vehicle accident that sent two people to Cogdell Hospital.

Involved in the accident were a 1993 Chevrolet driven by Heather Roemisch of 4378 FM 644 N. and a 1988 Chevrolet driven by Ann Lustgraaf of 2606 Lynette, #218 of Amarillo.

Lustgraaf, 25, was taken to Cogdell Hospital by Snyder EMS where her condition was listed as good this morning. Roemisch, 24, was taken to Cogdell Hospital by private vehicle and admitted for observation. She was discharged this morning.

On Tuesday, officers investigated a hit and run in the 3100 block of College Avenue. Involved were a 1992 Nissan which was parked and unoccupied and owned by Adelina Martinez of 805 27th St. and a vehicle which left the scene.

Farrakhan foresees blacks as 'third political power' in U.S.

WASHINGTON (AP) — Louis Farrakhan says the Nation of Islam will become politically active, conducting a voter registration drive to make black people "a third political power" not bound to any party.

"We're here today to send a clear message across this land that our people now will become so organized that we will be looking at every major political race in every district where black people can make a difference," he said at a news conference.

Muslims had 22 tables set up at Monday's huge rally of black men, and Cora Masters Barry, wife of Washington's mayor and the head of the drive, said at least 150,000 voter registration cards were filled out. She said it was too early to tell how many actually were signed up.

"We intend to be a force in the next election," Farrakhan said. "We intend never again that our vote and our presence will be taken for granted by anyone."

Farrakhan said he personally will never seek office.

But, he said, "We in the Nation of Islam, having never before become thoroughly involved politically, intend to make practically all of our membership registrars."

About 8 million black people of voting age are not registered.

"We will vote independently," he added. "We may be Democrat, we may be Republican, we may be independent, but our loyalty will be to an agenda."

He would not lay out that agenda except to say that it would be in the best interests of the poor, the oppressed and the vulnerable.

In the past, he said, millions of black voters "have been so dispirited, they have not gone to the polls in large numbers."

Still exulting in the success of Monday's Million Man March, Farrakhan went to an inner-city building set up for the voter registration drive. He spoke in a small room jammed with reporters, camera crews and many of his supporters.

In the 1994 elections, 85 million people voted — 45 percent of the voting-age population. The turnout for whites was 47 percent, compared with 37 percent for blacks and only 19 percent for Hispanics, a Census Bureau survey said.

The percentage of eligible voters registered has been on the increase because of the recently enacted "motor voter law," which enables people to register when they apply for a driver's license.

In the first six months of the year, 4.9 million people registered under the new law, according to Doug Hess, director of Project Vote.

"We predict that by November 1996, 20 million people will be registered through motor voter," he said.

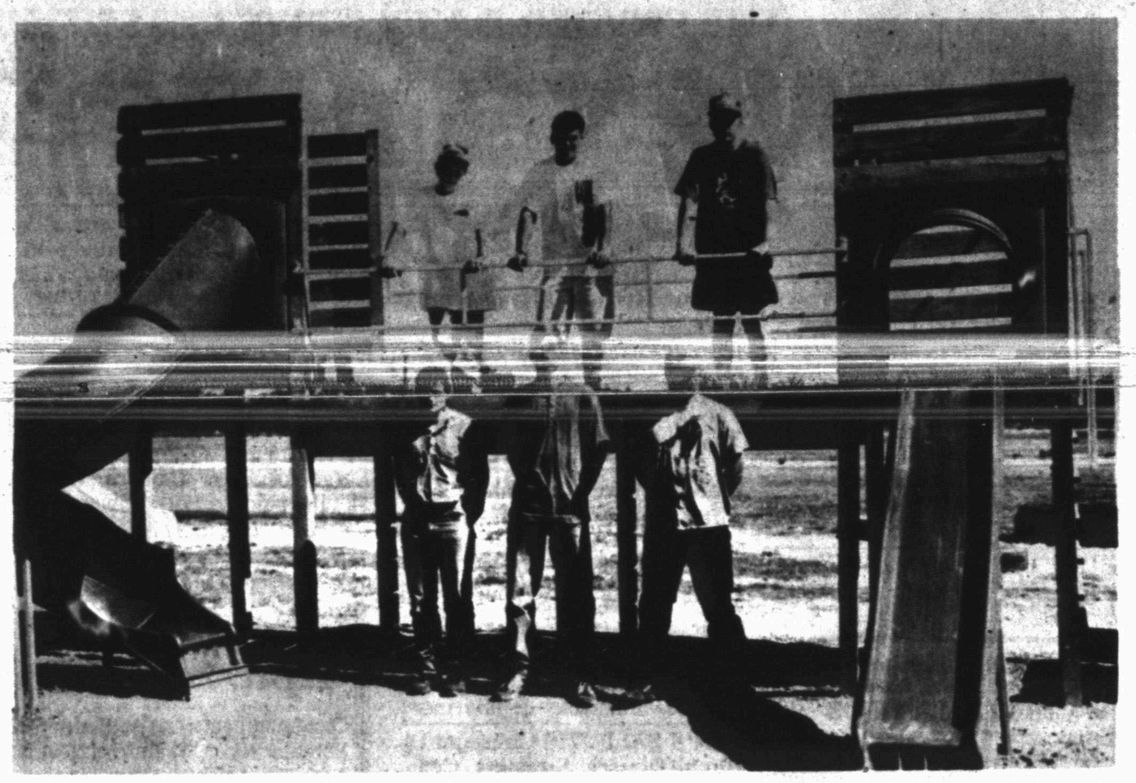

PLAYGROUND EQUIPMENT — Hermleigh Future Farmers of America (FFA) built this piece of playground equipment a few weeks ago. Some of the workers include from left, top row, Jake Alexander, Michael Breitweiser and Josh Hudgins; bottom row, Harve Smith, Jack Hudgins and Jimmy Digby. Richard Smith is the ag advisor. (SDN Staff Photo)

Woman's legs amputed after shooting

HOUSTON (AP) — A man reportedly jealous that his wife was financially supporting them has been accused of shooting her in the legs, resulting in a double amputation.

Police said Wednesday that Julio Ardon Bustillo, 25, has been charged with attempted murder in the Sept. 28 shotgun shooting of his wife, Ana Prieto Canela, 23.

Bustillo was being held without bond in the Harris County Jail on Wednesday.

Ms. Canela has had both legs amputated above the knee at Ben Taub Hospital in Houston.

The day of the shooting, the two argued over Ms. Canela going to work as a custodian. Police said the unemployed Bustillo was irritated his wife was supporting them.

The couple have a 3-year-old son who lives in Honduras with relatives.

Donations for Ms. Canela can be made at any NationsBank branch in Texas. The account number is 2665501572.

Colin Powell tailors language to GOP

WEST BLOOMFIELD, Mich. (AP) — On subjects from abortion to the religious right, Colin Powell's language is quickly evolving in ways that could make him more acceptable as a GOP presidential candidate.

Powell's shift is no accident. Aides acknowledge that Powell or associates acting with his blessing have contacted several leading Republicans for advice on how to better articulate his views on the House Republican agenda and various issues.

But even as he acknowledged the changes Wednesday, Powell disputed the notion he was making a calculated appeal to the GOP right.

The retired general cast the shifts simply as "sharpening my own thinking and views."

"I'm not trying to change my message from day to day to appeal to one constituency or another," he said before a book signing session in suburban Detroit.

As if to prove his point, Powell said he believed the attention he has attracted during his book tour shows that the Republican Party "is a broader party out there looking for leadership than just the part represented by the very active right wing."

Powell applauded the activism of the GOP right, but took issue with those who say he would have little chance in party primaries because he is a "Rockefeller Republican" with moderate to liberal views on social policy.

"The answer I give to them is, well, find your revolutionary who gets more than 8 or 9 percent of the vote and let me know when you get it," Powell said.

He did not single out anyone by name, but the remark was an apparent reference to the poll standings of GOP presidential candidates who lag well behind Senate Majority Leader Bob Dole.

Three in that group regularly compete for conservative support and have suggested they are best suited to carry out the 1994 Republican revolution: Texas Sen. Phil Gramm, former Tennessee Gov. Lamar Alexander and commentator Pat Buchanan.

As he delivered his modest salvo, Powell said that he will decide whether to enter the race in mid- to late November. His book tour ends this week and he wants to spend some time discussing his future with family and friends.

While Powell denied any political calculation in the recent tailoring of his language, the shifts have come on issues prominent in GOP politics.

At the outset of his book tour, Powell raised several objections to the House GOP agenda and said of Republicans in general: "There is an edge to them and a harshness to them which tends to hurt those who are in a minority status."

This week, Powell applauded the ideological energy and commitment incorporated in the House GOP agenda. He said he wasn't opposed to its provisions as much as he was concerned that "You've got to have a sense of compassion that goes along with this Contract With America-revolution."

As if to answer questions raised by House Speaker Newt Gingrich, Powell forcefully defended the GOP approach to Medicare during a Monday television interview on "CBS This Morning."

Borrowing a favorite Gingrich line, Powell said Democrats were "demagoging on the issue" by suggesting Republicans wanted to use Medicare savings to pay for tax cuts.

Gingrich himself welcomed Powell's remarks, saying, "What he said the other morning was very helpful."

Powell also took pains this week to clarify his position on abortion. Without retreating from his support of abortion rights, Powell said he personally opposed abortion and opposed any federal financing of abortion.

Astro-graph

By Bernice Bede Osol

Your Birthday

Friday, Oct. 20, 1995

In the year ahead, you might undergo a period of reorganization in several facets of your life. These revisions will prove constructive and contribute to your success and general well-being.

LIBRA (Sept. 23-Oct. 23) For best results today, don't have others attempt to do things for you that you're capable of doing for yourself. Surrogates or delegates could generate mistakes. Get a jump on life by understanding the influences that govern you in the year ahead. Send for your Astro-Graph predictions today by mailing $2 and SASE to Astro-Graph, c/o this newspaper, P.O. Box 1758, Murray Hill Station, New York, NY 10150. Make sure to state your zodiac sign.

SCORPIO (Oct. 24-Nov. 22) Persons with whom you usually have a good rapport might be a trifle difficult to get along with today. Show tolerance for their behavior and shortcomings.

SAGITTARIUS (Nov. 23-Dec. 21) It could take extra persistence to achieve an important objective today. Prepare to exert a second effort or even a third one if necessary.

CAPRICORN (Dec. 22-Jan. 19) An associate with limited views might try to sway you to his or her way of thinking today. Avoid falling for pat phrases or a canned pitch.

AQUARIUS (Jan. 20-Feb. 19) A close friend who always seems to run out of "this, that or the other thing" might try to borrow a prize possession today. You mustn't be afraid to say no.

PISCES (Feb. 20-March 20) Guard against the inclination to do things against your better judgment today. If you ignore your intuition, don't blame others for the mistakes that follow.

ARIES (March 21-April 19) Remain cognizant of sensible health habits today. Get adequate rest, and sufficient exercise so that you'll feel and perform at your best.

TAURUS (April 20-May 20) There is a possibility of a rift developing today among friends you mix with socially. Stay mindful of this so that you're not pushed into a position of having to take sides.

GEMINI (May 21-June 20) Today you might be an energetic starter, but a poor finisher. When you undertake something, have the resolve to see it through to a desirable completion. Leave no loose ends.

CANCER (June 21-July 22) Try not to be so locked into your own ideas today that you turn a deaf ear to the constructive suggestions of associates eager to help you.

LEO (July 23-Aug. 22) Your commercial affairs could be in an uncertain condition today where wrong moves on your behalf could turn a potential producer into a loser. Exercise caution.

VIRGO (Aug. 23-Sept. 22) Outside influences over which you have no control might severely impede your efforts today. Impatience and anger won't make things better, so just ride the tide.

©1995 by NEA Inc.

The number of Americans arrested for drug violations more than doubled from 1981 to 1991.

Berry's World

© 1995 by NEA, Inc.

"Do you take this woman to be your trophy wife?"

Dr. Gott

By Peter Gott, M.D.

Reader may not need hysterectomy

By Peter H. Gott, M.D.

DEAR DR. GOTT: During a recent Pap test and examination, I was advised that I will need a hysterectomy within the next year or two — due to uterine prolapse. Everything else is normal and healthy. Is there any exercise or anything else that can be done to avoid surgery? I'm in my mid-50s.

DEAR READER: It seems to me that your gynecologist's prediction is a bit premature.

As women age, their uteruses may sag deep into the pelvis, putting pressure on the bladder and rectum, resulting in urinary incontinence and constipation. Any method to re-suspend the uterus may relieve symptoms and permit such women to avoid surgery.

Pessaries are age-old devices used for this purpose. Modern ones are plastic and, when properly fitted and inserted into the vagina, will often help. Ask your doctor about this. Exercises probably won't do much to correct your uterine prolapse, but a pessary may solve your problem.

DEAR DR. GOTT: I have chronic obstructive pulmonary disease for which I have been prescribed Theo-Dur pills and Ventolin and Beclovent inhalers.

Recently, I heard from friends with COPD that they were prescribed a drug called ambophyllin by a Mexican doctor. The medicine helped them. Before I go south of the border, I'd appreciate your opinion of this therapy.

DEAR READER: First of all, you are receiving appropriate therapy for your COPD, in the form of pills and a spray to relieve constriction of your bronchial passages, as well as a steroid spray (Beclovent) to reduce inflammation.

From what I can discover about ambophyllin, the drug (which is not available in the U.S.) resembles Theo-Dur. Therefore, I do not believe that your best interests would be served by making a change — unless, of course, your doctor advises you to do so.

Stick with your present treatment. If you want to travel to Mexico, take a vacation — and carry your medicines with you.

To give you more information on COPD, I am sending you a free copy of my Health Report "Living With Chronic Lung Disease." Other readers who would like a copy should send $2 plus a long, self-addressed, stamped envelope to my attention at P.O. Box 2017, Murray Hill Station, New York, NY 10150. Be sure to mention the title.

© 1995 NEWSPAPER ENTERPRISE ASSN.

For Results Use Snyder Daily News Classified Ads 573-5486

True Value.
Help Is Just Around The Corner.

BARGAINS of the Month

Southern True Value
900 College Ave. 573-4903
OPEN: Mon.-Fri. 7 a.m. to 5:30 p.m. Saturday 7 a.m. to Noon

"THE PRESIDENT'S OWN"
UNITED STATES MARINE BAND
COLONEL JOHN R. BOURGEOIS, DIRECTOR

IS COMING TO BIG SPRING MONDAY, OCTOBER 23RD

PLAYING AMERICA'S MUSIC SINCE 1798

These tremendously impressive musicians continue to be among our most eloquent ambassadors at large today and will perform at the Big Spring Municipal Auditorium at 7:30 p.m.

ADMISSION IS FREE WITH TICKET
Tickets available at the Big Spring Herald and the Big Spring Chamber of Commerce. Four tickets maximum per request please. Mail requests honored with stamped self addressed envelope.

BROUGHT TO YOU AS A COMMUNITY SERVICE BY THE HERALD AND CONVENTION & VISITORS BUREAU

Scurry County Country

Entomology Report

By Mark Logan, County Entomologist

Harvest aid timing can be hard to determine in our area. Our bolls are not [illegible] plant to use the nodes above cracked boll method that you may have heard about.

What you need to do is determine the percent of open bolls in a field and base a decision on this figure. If the plant has reached 80 percent open bolls then you can apply a defoliant or a desiccant with no yield loss.

Most cotton experts are recommending two applications of Cyclone to prepare this year's grop for harvest. The first application uses 8 oz./acre of Cyclone to drop the leaves. Then a higher rate is used 7 to 10 days later to control regrowth. The principle behind this is that Cyclone will absorb [illegible] younger, greener leaves better.

The condition of the cotton will also help determine what to use to defoliate and when to defoliate. All cotton planted in May is ready to defoliate now, unless it was irrigated excessively. Dryland fields planted up to June 10th are rapidly approcahing maturity. Later June planted cotton with a yield potential of over 200 lbs. will require more time (heat units) to mature the crop before defoliants can be applied.

The cool weather we had earlier this fall helped the older maturer cotton by causing some leaf senescence. The younger, lusher cotton development was slowed down but leaves are still functional and will still benefit boll development.

We have applied three harvest aid demonstration plots in Scurry County for local producers. They are located on David Kattes' farm southeast of the Paymaster Gin off Highway 180. The plot is on the north side of the field at the main entrance approximately ¼ of a mile east of Paymaster Gin. The second plot is on Joe Taylor's farm in the southwest corner of the Highway 180 and prison road intersection. The third location is just north of the Inadale Gin Office on Billy Arpe's farm.

The Emu Report

By Shirley Pate, Pate Emu Farm

Many of you read "Eggs in Limbo," October issue of "Emu Today & Tomorrow" by Nancy McMillan. Some of the material in the article came from another article written by Maria Minnaar. It is the opinion of other experts as well as my own experience that some very important data was left out of this article. If anyone were to store eggs strictly by this particular date you would have disastrous results.

If you are considering storing eggs for the first time we want you to have the best results possible. In the article metioned above, the humidity level at which the eggs were stored was never mentioned. When an egg is stored at below embryotic development temperature the humidity level must be far greater than what is needed for incubation.

In studies done on storing eggs, Dr. John T. Brake, North Carolina State University states, with a temperature below 50 degrees F the air is not able to hold enough moisture to prevent the stored eggs from losing too much weight. An egg can and has been stored for three weeks and still have good hatchability using a termperature above 50 degrees F and a high humidity.

The benefit of storing an egg over beginning incubation immediately is better hatchability. Quoting from Dr. Barke, "Within the egg shell is contained all of the essential ingredients to form a chick, except oxygen. The mechanism by which the yolk, albumen, and blastoderm become a chick is intricately balanced and works with a very high degree of success in the wild.

It has often been stated that eggs are at their maximum hatching potential the moment they are laid. This is not necessarily true. We believe that there are required physical changes within the egg that are necessary in order to maximize hatchability — albumen breakdown being one of the most important.

Eggs held over three or four days should be turned once or twice a day. Care should be taken to make sure the egg is turned 180 degrees each turning. The eggs should be allowed to pre-warm to room temperature overnight prior to placing them in the incubator. This is done to prevent sharp temperature changes within the egg. Cold eggs should not be placed directly in the incubator.

Storage conditions should typically be between 75 degrees F and 55 degrees F for a holding period of one to several days depending upon the situations. A temperature on the higher side of this rule can be successful if storage is only going to be a few days. If the eggs are going to be stored several days, you will want to use a termperature toward the cooler end of this formula."

When asked her opinion, of the article previously referred to, Dr. Zoann Parker, Penn State University, had essentially the same thing to say as Dr. Brake.

Inserting my own personal experience on our farm storing an egg for only three days with the temperature at 48 degrees F created an unhatchable situation as the egg lost too much weight during storage. Last season we did store our eggs with good results using Dr. Brake's studies as a guideline. We stored our eggs at 60 degrees F with a relative humidity of 70 to 85 percent.

There are many advantages to storing eggs, better hatchability, also hatching allows you to utilize your incubators better and the ability to schedule the hatching time around your personal schedule. If you have any questions please call, if I don't know the answer I will try to point you to someone who does. Call Pate Emu Farm, 573-5340.

CFSA Report

By Joe Hefner, Acting CFSA Executive Director

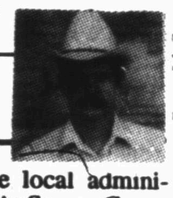

Farmers, ranchers and other eligible voters are asked to nominate candidates of their choice by Oct. 30 for the Scurry County FSA committee election ballot. The FSA committee was previously known as the ASCS County committee. The election will be conducted from Nov. 24 to Dec. 4 by mail. Scurry County farmers have the opportunity to nominate persons they feel would best serve their farm community on the FSA committee. Producers may request and receive nomination petition forms from the county office.

Producers are reminded that to be a valid petition, it must be limited to one nominee each, must include written certification that the nominee is willing to serve, if elected, and must be signed by at least three eligible voters in the local administrative area. Also, the petition must be received in the FSA office by the Oct. 30 deadline.

There are three local administrative areas within Scurry County. LAA 1 is defined as all farms north of U.S. Hwy. 180 LAA 2 is the area cent. of Hwy. 180 and west of State Hwy. 208. LAA 3 is the area cent. of Hwy. 180 and East of Hwy. 208.

Producers are reminded to file an ASCS-574, Application for Disaster Credit, for crops that are disaster affected.

The Natural Resources Conservation Service (NRCS) reminds producers that crop residue on highly erodible cropland must be maintained in the field on the surface through April 1 of each year.

Windstrips must be planted by Oct. 1 of each year.

You are also reminded to review your conservation plans in order to ensure they are up to date and on schedule. If assistance or information is needed, contact the local NRCS office at 573-6317.

Some rocks may be valuable

Hundreds of meteroites have been found on various farms all across the Great Plains, and still there are thousands that have yet to be located or recognized. According to Steve Arnold, Director of the American Meteorite Institute, these often overlooked rocks can be worth up to $10,000 each!

Arnold was in Scurry County last week, talking with area farmers informing them on how to identify potential meteroites. "With a little luck, something new might turn up," Arnold said. "In Hale County, there have been 15 different meteroites found and there is no reason why Scurry County should have any less."

Farmers as well as anyone else that may come in contact with rocks are encouraged to keep a look out for any stones that fit the following descriptions:

- •Very heavy
- •Smooth exterior (never porous like lava)
- •Black, brown or rusty in color
- •Magnets will usually attract to them
- •Surface may have indentations resembling "thumbprints"
- •Filing a corner with an emery wheel will reveal small metal specks

If someone suspects that they may indeed have a meteorite, they are encouraged to send a small walnut sized piece for verification to the American Meteorite Institute, 8177 S. Harvard 610, Tulsa, Okla., 74137.

If the rock proves to be an authentic meteorite, an offer of purchase will be made. According to Arnold, meteorites that weigh less than 200 pouonds are worth $50 per pound to the lucky finder.

The AMI, upon receiving a new meteorite, preps individual slices and then makes them available to scientists and reserachers worldwide for study.

Colorado City Livestock Auction

COLORADO CITY — The Colorado City Livestock had a run of 1,401 head of cattle at the Saturday, Oct. 14 sale. The market was steady to strong on yearlings and calves. Cows were $3 to $4 higher. Bulls $1 to $2 higher. The quality on calves and yearlings was above average. There was a strong interest in middle age to younger cows, 5 to 8 months bred. There were 114 consigners and 123 buyers.

Steers: 200 to 300 72 to 83; 300 to 400 65 to 77; 400 to 500 65 to 74; 500 to 600 60 to 72; 600 to 800 55 to 63.

Heifers calves and yearlings: 200 to 300 62 to 75; 300 to 400 50 to 69; 400 to 500 48 to 63; 500 to 600 48 to 59; 600 to 800 50 to 57.50.

Stocker cows: 400 to 580; Pairs: 525 to 700; Packer cows: 30 to 41.50; Packer bulls: 40 to 47.50.

Sweetwater cattle auction

The market at Sweetwater had a run of 857 head of cattle for the Wed., Oct. 11 sale. Feeder cattle 1 to 2 cwt higher with stockers steady. Plain and full cattle 5 to 10 cwt lower than goods. Packer cows and bulls 2 to 3 cwt higher with pairs and bred cows steady.

STEERS

300-400: 66-78
400-500: 62-71
500-600: 57-64
600-700: 58-63

HEIFERS

300-400: 60-65
400-500: 52-58
500-600: 54-59
600-700: 55-61

BRED COWS

Good: 450-550
Older and plainer: 300-400

PAIRS

Good: 625-670
Older and plainer: 450-550

PACKER COWS

Good: 33-37
Low yielding: 28-32.

PACKER BULLS

Good: 43-47
Low yielding: 40-43.

Lubbock cattle auction

The market at Lubbock had a run of 1,388 head of cattle for the Oct. 12 sale. Cows were $2 better, yearlings and calves were steady to $1 cheaper. Trading and demand were fair.

Slaughter cows High dressing, cutters, utility 32 to 37.50.; Canner and low cutters 26 to 31.50; Slaughter bulls 38 to 47.50.

Feeder steers choice: 300 to 400, 72 to 82.50; 400 to 500, 64 to 72; 500 to 600, 61 to 65; 600 to 700, 58.50 to 63; 700 to 800, 57.50 to 63.50.

Feeder heifers choice: 300 to 400, 55 to 64.50; 400 to 500, 57.50 to 63.50; 500 to 600, 55 to 61; 600 to 700, 52.50 to 58.50; 700 to 800, 50 to 57.50.

Feeder bulls good and choice: 500 to 600, 55 to 61; 700 to 800, 48.50 to 55.

Cow and calf pairs: good 500 to 680; grade 400 to 475

Springers 250 to 525; baby calves 100 to 175; doodlers 85 to 225.

On the ballot

The following information is condensed from a special House Research Organization publication provided to better inform voters about the 14 amendments on the Nov. 5 ballot. It is the third in a series.

Proposition 3

READS: "The constitutional amendment allowing the use of existing bond authority of the farm and ranch finance program to include financial assistance for the expansion, development, and diversification of the production, processing, marketing, and export of Texas agricultural products."

INFORMATION: In 1985, Texas voters authorized up to $500 million in state general obligation bonds to be outstanding at any one time to establish a farm and ranch finance program to help farmers and ranchers acquire land. The proposition would amend Constitution Art. 3, sec. 49-f, to allow $200 million of the $500 million in bonds to be deposited in the Texas agricultural fund. The bond process would be used to provide financial assistance to develop, increase, improve or expand the production, prosessing or export of crops or products grown or produced primarily in Texas and to foster and stimulate the creation and expansion of small businesses in rural areas and for other rural economic deveopment programs.

SUPPORTERS SAY: Proposition 3 would allow bond proceeds earmarked for the farm and ranch finance program to help farmers and ranchers purchase land, a program already authorized by voters, to be shifted to another agricultural program that helps rural businesses obtain financing. This would transfer bond authority from a program with a low demand for funds to a successful program that has a high demand and promotes expansion of vital sectors of the Texas economy.

OPPONENTS SAY: The purposes of the two programs are quite different, and diverting funds from a program to preserve family farms and ranches into one to provide subsidies for private agri-business ventures should be viewed warily. Bond authority approved for the farm and ranch program may be needed in the future and should not be diverted to other purposes.

Mitchell County Gin Is Ginning For The Seed

What's Your Gin Charging?
915-737-2613
Loraine, Texas
Have Trucks Will Travel

$12.95

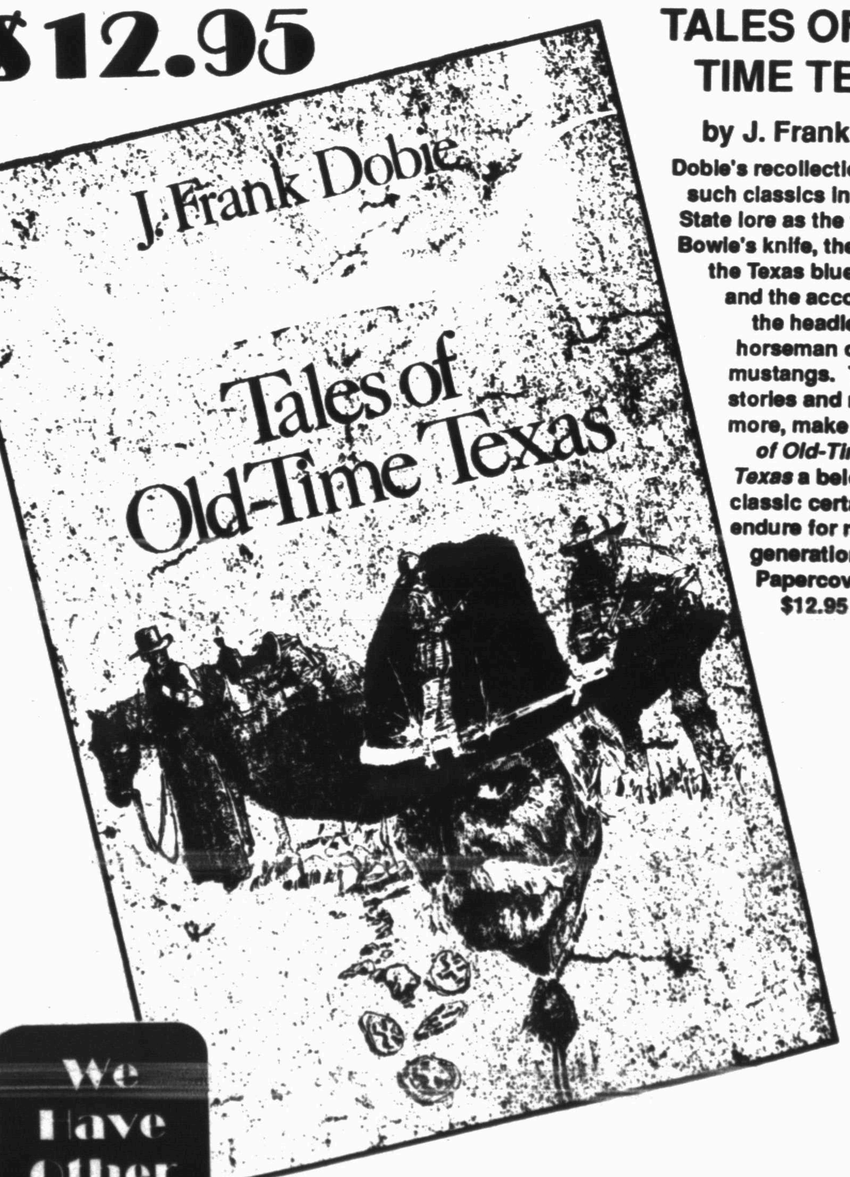

TALES OF OLD-TIME TEXAS

by J. Frank Dobie

Dobie's recollections include such classics in Lone Star State lore as the tale of Jim Bowie's knife, the legend of the Texas bluebonnet, and the account of the headless horseman of the mustangs. These stories and many more, make *Tales of Old-Time Texas* a beloved classic certain to endure for many generations. Papercover $12.95

We Have Other Books To Choose From

Snyder Daily News Bookstore
3600 College Ave.

2ND FRONT PAGE

THE SNYDER DAILY NEWS

Taxes may have been raised too much

President Clinton speaks to well-heeled audiences

WASHINGTON (AP) — Flip-flop or fake flap?

President Clinton has been telling well-heeled audiences that "I raised your taxes too much." Republicans responded Wednesday with a coordinated drive to cast the remark as a 180-degree turnaround.

Never mind that Clinton also tells the audiences he stands by his 1993 push for higher taxes on the wealthy, because the revenue helped reduce the deficit and boost the economy.

"I am stunned," House Ways and Means Committee Chairman Bill Archer said Wednesday. He was standing under a poster labeled "Another Clinton Flip-Flop on Taxes."

"He has finally at least come up with a half-truth. The full truth is that he shouldn't have raised taxes at all," said Archer, a Texas Republican.

With the controversy gaining steam, Clinton opened a news conference today by joking, "I can only imagine what the first question is."

He said if he led people to believe that he's not proud of the 1993 deficit-reduction package, "then I shouldn't have said that."

Looking to excuse himself, Clinton said the remark came at the end of a hard day on the road. "My mother once said I shouldn't give a talk after 7 o'clock if I'm tired and she sure was right!"

"This is a president who has told two groups he is sorry he raised taxes so much but the Republicans made him do it. It verges on being out of touch with reality," said House Speaker Newt Gingrich, R-Ga.

"When you have a president of the United States who is capable of making up whatever fantasies fit his current position, I don't know how as a serious person you do anything," the speaker said.

The flap was sparked by Clinton remarks at a Houston fund-raising dinner Tuesday night.

A small step for peace...

Bosnia, Belgrade to open liaison offices

SARAJEVO, Bosnia-Herzegovina (AP) — After winning a small step toward ending the war in Bosnia, a senior U.S. envoy hoped to persuade Croatian leaders not to ruin crucial peace talks by launching an offensive.

Richard Holbrooke, assistant U.S. secretary of state, announced Wednesday that Bosnia and rival Yugoslavia agreed to open liaison offices in each other's capital, an encouraging sign that they are serious about peace.

Though it does not mean mutual diplomatic recognition, Holbrooke said it marked "a small step on a long and difficult road."

Liaison offices would represent the highest level of formal contact between the two countries since Bosnia broke from the Yugoslav federation in 1992, triggering a rebellion by Bosnian Serbs.

Holbrooke did not say when the offices would open, but he said the plan "assumes full respect of the cease-fire," referring to a week-old truce that U.N. officials said seemed to be holding, except for sporadic fighting in the northwest.

Holbrooke met with Bosnian government leaders in Sarajevo on Wednesday before leaving for Zagreb, Croatia, on what he said would be his last trip in former Yugoslavia before peace talks begin in the United States on Oct. 31.

Holbrooke was to meet Croatian President Franjo Tudjman today to make sure the Croatian army doesn't upset the peace process by following through on threats to retake a Serb-held area of Croatia.

The threats are being taken seriously. In blitz offensives in May and August, the Croatian army retook most of the territory held by Serbs since a six month war in Croatia in 1991.

Zagreb is anxious to regain control over the last swathe of land still held by Serbs, known as eastern Slavonia, on Croatia's eastern border with Serbia. Efforts at negotiations have failed.

U.S. and U.N. monitors have reported widespread atrocities against Serb civilians during and after the August offensive. There are fears that the Yugoslav army might intervene if the Croats attack again.

U.S. Secretary of State Warren Christopher on Tuesday sharply warned Tudjman against invading. But Tudjman's spokeswoman, Natasa Rajakovic, apparently seeking to calm fears of renewed war in Croatia, told reporters Wednesday that Zagreb did not intend to "take eastern Slavonia by force, just so that it could prove its military prowess."

Texas Ranger says police left 'accident' out of confession

HOUSTON (AP) — Corpus Christi police left out part of Yolanda Saldivar's statement that claimed the shooting of Tejano singer Selena was an accident, a Texas Ranger says.

"She hesitated to sign the statement because it didn't have the word 'accident' or 'accidental,'" Robert Garza testified Wednesday at Ms. Saldivar's murder trial. "It didn't reflect what she had stated, according to her."

Judge Mike Westergren ruled the statement admissible despite defense claims that police reneged on a promise, made during a 9½-hour standoff with a suicidal Ms. Saldivar, to let her immediately talk to a lawyer.

Prosecutors rejected any kind of conspiracy or cover-up by law enforcement officers to conceal Garza's take on the interrogation.

Sgt. Paul Rivera, the homicide detective on the case, agreed that Ms. Saldivar initially questioned the document.

"Before she signed the statement, she went back up and said: 'Right here, where it says I shot at her,' she said, 'it went off. The gun went off,'" Rivera testified.

Rivera said he reminded her: "You just told us you pulled the hammer back and shot at her. She said, 'That's right.' Then she signed the statement."

"There's always discrepancies, always inconsistencies," said Carlos Valdez, Nueces County district attorney. "What we're talking about here is a non-issue. It's a side issue."

In meticulous testimony today, Carlos Cardona, a Corpus Christi police evidence technician, told of taking photographs of the crime scene and collecting evidence from the area of the shooting, including the bag Selena dropped outside the room where the shooting occurred.

Among items in the bag were 19 credit cards, including three issued to Ms. Salvidar and three to her sister.

Cardona also testified the bed in the room was made and he found no files were there.

Leftwich to retire

Continued From Page 1

ciation board, and a former president of the organization.

One of the joys of working at the county museum has been the children, said Leftwich. The museum normally provides a summer program for young children. Because the staff spent two months preparing for the museum's re-certification, that program had to be canceled for 1995.

"I hope very much that the program continues here," she said. "We did so much with the kids — nature studies, fossils, candle making, pioneer crafts. Once we had a tour of historic homes, then we took the kids to where they were building a home to show them how they were built. And then the children drew up their own home plans."

Leftwich said she has been blessed with a "wonderful staff," including registrar/curator Sue Goodwin and administrative assistant Beth Titus, and has a good relationship with the college.

"I'd like to thank all of the wonderful people through the years who have written to me and called me with words of encouragement and compliments. It's really meant a lot to me," she said.

When she retires, Leftwich plans to spend time with her family and grandchildren, perhaps travel, and help in the community as a volunteer.

Leftwich has a certification in hotel and motel management. She worked at a local motel for awhile here and once operated a small restaurant on Coliseum Drive.

"You know, maybe I could have a bed and breakfast with a lot of antiques around. That would fit with the hotel/motel background and my love of history.

"Maybe," she said with a grin, "I'll just start a new career."

The museum is open from 8 a.m. until 5 p.m. Monday through Thursday and 8-4 on Friday. Frequently it is open from 1-4 p.m. Sundays, although those planning to take a tour are advised to call. There is no admission to the museum. Donations are accepted and Leftwich noted that the facility is beginning its annual fund drive.

Mauro touts Prop. 5

Continued From Page 1

money. The last two years have been the best two years in our history. Last year alone, we made a total of $354 million worth of low-cost loans."

Mauro, who was to tout Proposition 5 in Abilene and Brownwood this morning before returning to Austin for an appointment with the governor, said getting the word out about the amendment is critical.

"Once voters understand that Proposition 5 will help veterans, stimulate the economy and strengthen Texas communities — all at no cost to the taxpayer — they will support it, just as they have always supported the Veterans Land Board," he said.

Mauro also urged voters to vote in favor of Proposition 14, the proposed amendment which would raise the tax exemption for disabled veterans.

Scurry County commissioners and Mayor David Holt, who were among those attending this morning's forum, also urged support for Proposition 5.

Obituaries

Donald Brock

1927-1995

Funeral service is set for 10 a.m. Saturday at the First United Methodist Church for Donald Ray Brock of Snyder. He was 67. The Rev. Miller Robinson, pastor of Colonial Hill Baptist Church, will officiate and arrangements are under the direction of Bell-Cypert-Seale Funeral Home.

Burial will follow at 3 p.m. in the Restland Cemetery in Olney with the Rev. John Buckling officiating.

Born on Oct. 31, 1927 in Ranger, Mr. Brock died Tuesday, Oct. 17 at his residence after a short illness. He was retired from Halliburton Energy Services and served in the Navy in World War II.

He was preceded in death by his wife, Thelma Joyce Brock, in 1979.

Survivors include three sons, John Brock of Austin, Bill Brock and Davey Brock, both of Tucson, Ariz.; one granddaughter, Lisa Ann Brock; and one great-granddaughter, Amanda Brock.

Eva Brackeen

1910-1995

Funeral service is set for 2 p.m. Saturday at the Hermleigh Church of Christ for Eva Mae Brackeen of Hermleigh. She was 85. Burial will follow in the Pyron Cemetery.

Mrs. Brackeen, born on Aug. 14, 1910, died after a short illness at 7:45 p.m. on Oct. 19 in Cogdell Memorial Hospital.

She was a longtime Scurry County resident and a member of the Hermleigh Church of Christ.

Survivors include three sons, Kenneth Brackeen of Hermleigh, Harold Brackeen of Graham and Travis Brackeen of Carrollton; one brother, Alton Barfoot of Hermleigh; eight grandchildren; and 14 great-grandchildren.

She was preceded in death by four sisters.

Personal, Professional Service

BELL-CYPERT-SEALE FUNERAL HOME

3101 College Ave. 573-5454

What's Up?

Yearbooks on sale now

Snyder Junior High School yearbooks are on sale until Nov. 3. Orders need to be made now. Cost is $14 now or a $7 deposit and $7 in the spring. Those wanting yearbooks should pay in Room 113 or the school office.

Cancer society fund-raiser

The American Cancer Society Scoot-a-Boot fund-raiser has been set for Nov. 11.

Flu shots available

Flu shots are available each Tuesday and Thursday at the Scurry County Health Unit, 911 26th St.

Ennis Creek reunion set

Ennis Creek residents and exes are invited to a reunion Saturday at Towle Park Barn. Registration will begin at 10 a.m. Those attending the Saturday luncheon are asked to bring a covered dish. Ice and drinks will be furnished.

Food Cupboard open

The Ministerial Alliance Food Cupboard will be open each Tuesday from 9 a.m. to 1 p.m. Those who need help must bring the following items: a Social Security card for everyone in the household; a current utility bill with your address; a payroll stub or receipt; a letter verifying the amount of food stamps you receive, if you receive food stamps. The Cupboard is located in the former Kentucky Fried Chicken building on 25th Street.

Video tape series continues

The video series "Happiness in the Home," is being aired on TCA Cable TV Channel 2 each week. The next tape, "The Search for Intimacy," will air at 7 p.m. Monday.

Talent show planned

Snyder Oaks Care Center has planned a talent show for 2 p.m. on Sunday at Towle Park Barn. Anyone interested in participating should call Deanna McClure at 573-9377.

TAAS testing dates set

TAAS testing will be administered Oct. 23 and 25-26 at Snyder High School; not at the coliseum, officials note. Registered out-of-school students will also report to SHS for testing.

Lamb validation schedule

Scurry County lambs will be validated next week in the Ira ISD ag barn. The schedule is:

Monday: Snyder FFA from 5-5:30 p.m.; Hermleigh FFA from 5:30-6:30; Scurry County 4H, at 6:30.

Tuesday: Ira FFA, beginning at 5 p.m.

The state-required validations will include an ear tag, tattoo and nose print for every lamb. All data will be forwarded to the San Angelo Extension Office.

Ratite association to meet

The Rollings Plains Ratite Association will hold its monthly meeting at 7 p.m. Saturday at Rudy's Restaurant. All interested persons are invited to attend.

FFA pancake supper

Snyder FFA will sponsor a pancake supper in the high school cafeteria from 5-7 p.m. Friday, Oct. 27, prior to the Snyder-Lamesa varsity football game. Tickets are $3 and available from FFA members. Cookbooks and caps will also be on sale.

Genealogy program set

A genealogy program featuring Ron Bremer will be held from 7-9 p.m. Monday at the Senior Center. Tape recorders and video cameras will be allowed. All staff members are urged to attend and visitors are welcome. The program is free.

Last day to buy tickets

Today is the last day to purchase tickets for the BSP Extravaganza, to be held Monday at Martha Ann Woman's Club. Tickets are $10 each and may be reserved by calling 573-3613, 573-8193 or 573-3614.

Band to play at Snyder Oaks

The Benny Benitez Band will play from 7-9 p.m. Friday at Snyder Oaks Care Center. The public is invited.

Ira council to meet

Ira Council for Excellence will meet at 7 p.m. Monday in the high school cafeteria. Plans for the fall festival will be discussed.

Pick 3

AUSTIN (AP) — The winning Pick 3 numbers drawn Wednesday by the Texas Lottery, in order:

9-0-7

(nine, zero, seven)

Lotto Texas

By The Associated Press

One ticket sold in Odessa correctly matched all six numbers drawn Wednesday night for the twice-weekly Lotto Texas game, state lottery officials said.

The ticket was worth an estimated $23 million.

The numbers drawn Wednesday night from a field of 50 were: 10, 23, 30, 33, 36 and 46.

Saturday night's drawing will be worth an estimated $4 million.