THURSDAY

THE SNYDER DAILY NEWS

VOL. 17, NO. 243 SNYDER, TEXAS (79549) THURSDAY, FEBRUARY 9, 1967 TEN PAGES—PRICE 5c

Quiet Marks Cease-Fire's Second Day

By ROBERT D. OHMAN

SAIGON, South Vietnam (AP) — The lunar new year truce eased through its second day today with neither side in the Vietnam war claiming a major violation. But U.S. and Vietnamese military authorities reported 114 incidents, and said 28 were considered significant.

Among the significant actions was a seven-hour fire fight between a company of the 173rd Airborne Brigade and an estimated 30 Viet Cong Wednesday in war Zone D north of Saigon. A U.S. spokesman said the American company of about 120 infantrymen suffered moderate casualties. Two Viet Cong were reported killed.

He said the Americans were moving to a new position and the guerrillas opened up from bunkers and trees. The Viet Cong used more than 100 hand grenades, rifle fire and a Claymore mine in the engagement, the spokesman said, while the Americans called in artillery and air strikes. The air attacks continued for four hours while the Americans removed their wounded, the spokesman reported.

A U.S. spokesman said the American company was making a positioning movement, returning to its base camp from an operational area, and was not conducting an offensive operation.

With at least two more days to go in the cease-fire and all reports for the second day not yet in, the number of incidents was running slightly behind the total of 122 reported during the two-day truce at Christmas. But it was considerably below the 178 for the same cease-fire period over the New Year's weekend.

The number of incidents could have an important bearing on Washington's decision whether to extend the cease-fire to the seven days which the Viet Cong has proclaimed. President Johnson in a message to Pope Paul VI Wednesday night said he hoped the four-day period "may be extended and may open the way to negotiations for a just and stable peace."

The Pope had messaged Johnson, President Ho Chi Minh of North Vietnam and South Vietnamese chief of state Nguyen Van Thieu expressing hope that the truce would lead to peace. But U.S. officials in Washington said even if the truce was extended briefly, they doubted it would result in a breakthrough toward a peace settlement.

WEATHER

SNYDER TEMPERATURES: High Wednesday, 44 degrees; low, 22 degrees; reading at 7 a.m. today, 24 degrees.

North Central Texas: Fair tonight and Friday. A little warmer tonight. Low tonight 33 in northwest to 45 in south. High Friday 55 to 65.

Northwest Texas: Fair and warmer tonight. Friday clear to partly cloudy a little warmer in south. Low tonight 32 to 42. High Friday 55 to 65.

Northwest Texas: Fair tonight and Friday. A little warmer tonight, a little cooler Friday. Low tonight 20 in north to 38 in southeast. High Friday 52 in north to 65 in southeast.

Coast: Variable winds 5 to 15 knots becoming southerly 8 to 18 knots this afternoon, shifting to north Friday afternoon.

South Central Texas: Clear to partly cloudy tonight and Friday. A little colder Friday. Low tonight 26 to 38. High Friday 48 to 56.

Southeast Texas: Clear to partly cloudy tonight and Friday. A little colder Friday. Low tonight 25 to 35 in interior, 35 to 42 on immediate coast. High Friday 48 to 56.

Southwest Texas: Clear to partly cloudy tonight and Friday. A little colder tonight and Friday. A little colder Friday. Low tonight 20 to 34. High Friday 46 to 54.

West of Pecos: Clear to partly cloudy tonight and Friday. A little colder Friday. Low tonight 18 to 28. High Friday 46 to 54.

FAIR

Snow And Sleet Fall In Florida

PENSACOLA, Fla. (AP) —It snowed in Florida today.

Light flurries, mixed with sleet and rain, were reported in Fort Walton Beach and Pensacola—both in the panhandle section of northwest Florida near the Alabama line.

Temperatures were in the high 30s and the snow melted almost as soon as it reached the ground.

LIKE PILOT, LIKE SON — Lt. Cmdr. Walter R. Goldhammer, 47, left, and Ensign Steve Goldhammer, 22, sit at controls of helicopter at Floyd Bennett Field in Brooklyn, N.Y. The commander, with 27 years service, says he believes he and Steve are the only father and son on active flight duty in the Coast Guard. (AP Wirephoto)

Columbia Hit By Tremors

BOGOTA, Colombia (AP)—A severe earthquake hit Colombia today and first accounts indicated at least 25 were dead and many injured.

The quake was felt throughout the nation, and especially in the cities of Bogota, Cali, Pereira, Medellin, Bucaramanga and Cucuta. Neighboring Venezuela also was shaken.

Panic was widespread in Colombia. Phones and other communications failed in many areas.

The quake was recorded at 10:27 a.m. EST, in both Colombia and Venezuela.

International communications out of Bogota were cut off for more than an hour after the quake hit.

Thousands fled into the streets of Bogota, the capital.

The quake in Venezuela was lighter, judging from first reports.

In Washington, scientists of the Coast and Geodetic Survey's national earthquake information center said the quake's magnitude was between 6¾ and 7. This would mean it was "potentially damaging" to any buildings in the immediate area, they said.

More Riots In Moscow

MOSCOW (AP) —Thousands of Russians shouted and threw snowballs at Chinese diplomats today at a Moscow railway station as a group of Chinese students left for Peking.

After the train pulled out, the crowd surged around the car of the chief diplomat and held it up for 20 riotous minutes before he was allowed to drive back to his embassy.

At the embassy, Soviet delegations continued for the fourth day to try to deliver protests against two weeks of Red Guard demonstrations around the Soviet Embassy in Peking and assaults on Russians.

The embassy refused to open its doors, the demonstrators left after pasting their protests on the glass doors.

Russian police at the railway station linked arms to hold back the crowd that had gathered to jeer, hoot and whistle at the Chinese students.

The Chinese were part of a two-week-long flow through Moscow of students being called home from European universities. The current upsurge of Soviet-Chinese hostility began Jan. 25 when a group of students clashed with Russians in Red Square.

House Approves New Debt Ceiling

By EDMOND LEBRETON

WASHINGTON (AP — Legislation to raise the national debt ceiling from $330 billion to $336 billion, passed 215 to 199 by the House Wednesday night, will be considered in the Senate starting Wednesday.

The Treasury is urging haste in passage of the bill, contending that without more borrowing authority it will have to begin holding up payments next month. That would require deciding who would have to wait — civilian or military employes, government contractors or others with claims against the government.

Secretary of the Treasury Henry H. Fowler and Budget Bureau Director Charles L. Schultze are to be the first to testify when the Senate Finance Committee opens its hearings Wednesday, a committee spokesman said.

The administration originally asked for a $7-billion increase in the debt limit, but this was whittled to $6 billion in the House Ways and Means Committee.

House Republicans turned the tussle over the debt limit largely into an effort to discourage the use of participation certificate sales. These are pools of government-held loans sold to private investors.

This fund-raising does not count under the national debt limit and holds down the spending side of the budget by channeling funds directly to the agencies that made the original loans.

Republicans bitterly denounced the participation sales as gimmickry and deception. They said such sales mean financing the deficit at higher cost than regular government securities would involve.

But the House defeated, 261 to 155, Republican amendments aimed at including participation sales in the debt limit and encouraging the sale of ordinary government securities by lifting — for $6 billion of these — the 4¼ per cent interest ceiling on long-term government borrowing.

Nevertheless, some Republicans said they have given the participation certificates enough bad advertising to discourage their use by the administration.

"We've underlined the credibility gap," said Rep. Herman Schneebelt, R-Pa., a Ways and Means Committee member. "We've shown the extra cost of these things. I think we've accomplished a lot."

TASMANIA BLAZE SPREADS

Brush Fire Toll May Reach 100

HOBART, Tasmania (AP) — The death toll in Tasmania's disastrous bush and forest fires could reach at least 100, a senior police officer said today as flames roared out of the bush again to threaten more towns.

Police, firemen and 50 prisoners released from Hobart's jail were rushed to the orchard country at Huonville, 20 miles south of the island state's capital, where a northwest wind was pushing the fire toward houses.

Fifty more prisoners were trucked to the Bagdad area, 30 miles north of Hobart, where another blaze threatened to break from the bushland.

The confirmed toll so far was 49 dead, hundreds hurt and 3,500 homeless. The senior police officer said it might take a week to get an accurate count of the dead.

Eight towns were reported wiped out. Among 700 buildings destroyed were 650 houses. The others included hotels, schools, offices and factories.

"This has set the state back 10 years," Premier Eric Reece said.

"We're in a real mess. For God's sake, we need help desperately."

Tens of thousands of apples, the Huon Valley's main crop, were ruined in the more than 10,000 acres burned over. The Derwent Valley, Tasmania's hop-growing center, had 500 persons without food or shelter.

Hundreds of head of livestock were killed. Thousands of workers and children were idle because factories and schools were razed. Smoke rose 10,000 feet over Hobart.

Workers struggled through the night to restore power, water and communications to outlying townships. Churches and charities started relief operations. Hundreds of homeless went to a warehouse where donations of food and clothing were collected.

Johnson Pledges Effort To Extend Viet Truce

By JOHN M. HIGHTOWER

WASHINGTON (AP) — President Johnson has messaged Pope Paul VI that the United States is participating in "intensive efforts" to extend the current cease-fire in Vietnam into a prolonged truce for peace negotiations.

But administration officials said privately that despite a possible brief extension of the cease-fire they are skeptical of a breakthrough toward a peace settlement at this time.

Secretary of State Dean Rusk is due to sum up the peace probe maneuvers in a 4 pm EST news conference today. The White House called special attention to Rusk's conference by announcing it late Wednesday at the same time it released Johnson's answer to the Pope's latest peace appeal.

In the message Johnson kept open the possibility of a Vietnamese truce extension but virtually ruled out again any long-term halt in the bombing of North Vietnam not compensated by a scaling-down of North Vietnam's military action.

"I know you would not expect us," Johnson told the Pope, "to reduce military action unless the other side is willing to do likewise."

The lunar new year truce in Vietnam is now in its second day. The United States and South Vietnam announced weeks ago they would stop fighting for four days.

Subsequently the Communists called for a seven-day cease-fire and the allies responded with a proposal for talks about the conditions of a prolonged suspension of hostilities. The bombing of North Vietnam is suspended during the truce now in effect.

Since the truce began shooting incidents have been reported in the South. In the North, U.S. aircraft continued to fly reconnaissance missions and one plane was shot down Wednesday.

The State Department and Department of Defense declined to treat the plane loss a major incident of truce violation. Defense officials indicated that North Vietnamese action against reconnaissance flights was to be expected.

Two possibilities for a truce extension appear to be open. One is that the United States and South Vietnam could extend it for the additional three days proposed by the Communist side even without agreeing on terms and conditions with enemy representatives.

The second possibility is that some arrangement still might be made with the Communists on conditions for a much longer extension of the cease-fire.

Johnson told the Pope "I devoutly share your wish that the suspension of hostilities over the lunar new year may be extended and may open the way for negotiations for a just and stable peace."

'NO PEACE FEELERS' — Sen. Robert Kennedy, D-N.Y., talks with reporters at the White House in Washington following a conference with President Johnson. Kennedy, just back from a recent trip to European capitals, said "I did not bring home any peace feelers." He referred to reports that he had received a message from North Vietnam via the French Government in Paris. (AP Wirephoto)

Johnson Asks Funds For Foreign Aid

WASHINGTON (AP) — President Johnson asks Congress today for $3.13 billion in new funds for military and economic aid to foreign nations in the coming year.

The President is expected to stress again in a special message his foreign aid themes of self-help by aid-receiving countries, multination development and assistance efforts, and promotion of agriculture, health and education.

His program for the new fiscal year starting July 1, sketched in his budget message, calls for $2.53 billion in economic and $596 million in arms assistance to some 70 nations around the world.

Last year, Johnson asked for $3.39 billion, but Congress chopped off $450 million. Foreign aid bills normally run into rough going on Capitol Hill.

The year's figures in the Johnson aid program cannot be directly compared with last year's. That's because for the new fiscal period, the administration is lumping large amounts of what used to be in the arms aid bill into the regular U.S. defense budget.

For fiscal 1967-68, military aid to South Vietnam, Laos, and the North Atlantic Treaty Organization is in the Pentagon budget where the amounts have been kept secret. The separate arms aid request to Congress is therefor down sharply from the $917 million asked of Congress last year.

RFK Asks New Policy On China

By JOHN IGLEHART

CHICAGO (AP) — Sen. Robert F. Kennedy urges the United States to develop an Asian policy "based on the reality and diversity of today's Asia and on a discriminating evaluation of our own interests, capacities and limitations."

Addressing a University of Chicago conference on China Wednesday night, the New York Democrat said the United States, though for 20 years the strongest power in Asia, has acted there "virtually without conscious policy and direction, unaware of what we seek and the price we are prepared to pay."

"We have striven to isolate China from the world and treated it with unremitting hostility," he declared. "That, however, is not a policy. It is an attitude founded upon fear and passion and wishful hopes.

"In Korea, the Formosa Straits and India, we responded to immediate situations of danger. Those actions were necessary but they were designed to protect the present rather than to prepare for the future."

Kennedy said a new China policy "will emerge, not as a sudden revelation, but slowly out of discussion and danger, from shifting events and painful battles. We must make active efforts to think a plan, learn, decide and act."

Kennedy warned that the United States probably will still face a hostile China when the present upheaval there subsides. But he said "hostile words and proclamations are not wars" and "do not prevent us from having contact, or from reaching agreements on matters of mutual interest."

"We should not discourage contact of any kind," he went on, "by ourselves or other nations whether economic or diplomatic — even tourism — for a rational and informed China will be far easier to deal with than an irrational and ignorant one."

Pointing out that "we are not alone with China in Asia," he said that in the long run the "vision and commitment" of India, Japan and Indonesia "will determine in large part the course of affairs on their continent, just as it is Great Britain, West Germany, France and Italy which now set the primary thrust of development in Western Europe."

Orbiter 3 Circles Moon

PASADENA, Calif. (AP) — Lunar Orbiter 3 zipped swiftly around the moon in an oblong orbit today, preparing to shoot close-up pictures of the rugged lunar surface.

Orbiter, trapped in the moon's gravitational field after a precise deboost maneuver Wednesday, circles the moon every 3 hours and 35 minutes at altitudes ranging from 131 to 1,118 miles.

"We'll shoot our first pictures next Wednesday," a spokesman for the National Aeronautics and Space Administration said, "and probably have a read-out of the first partial frame the same day."

Before that, he said, scientists controlling the experiment from the Jet Propulsion Laboratory here will order the 850-pound craft to change its orbit, bringing it to within 28 miles of the surface at its lowest point.

If all goes well, a spokesman said, Lunar Orbiter 3 will photograph up to a dozen potential landing sites for American astronauts in a long, narrow corridor along the moon's equator.

The pictures, developed aboard the shiny spacecraft, will be radioed back to earth.

DELUGE STALLS TRAFFIC AT MARDI GRAS EVE — A New Orleans woman wades through water after having to abandon her car on flooded Airline Highway in New Orleans, La. Over six inches of rain dropped on the Crescent City during a 24-hour period leaving many streets flooded on the eve of Mardi Gras. (AP Wirephoto)

Scores Hurt As Church Caves In

By TOM BRILEY

BALTIMORE, Md. (AP) — The roof caved in today on a Roman Catholic church filled with children attending an 8 a.m. Lenten Mass. The fire department said at least 34 persons were taken to hospitals.

No one was killed.

The roof of the St. Rose of Lima church sagged under heavy snow and collapsed with a roar as Father Francis O'Brien was saying Mass to 60 to 70 children and a dozen or so adults.

"I heard a noise and the roof just caved in," said Father O'Brien, who had blood on his face, apparently from helping carry out injured persons.

The injured persons were taken to four hospitals. The most seriously injured was listed as a 13-year-old boy with a fractured skull.

The children attend St. Rose of Lima School, located next door to the church. They were returning to school after being off two days because of an 11-inch snowfall that blanketed Baltimore Monday night.

The Rev. Francis X. Moran, a Catholic priest who was in the school, said, "A noise was heard and seconds later the whole roof came in at once.

"The principal (of the school) was able to get some of the children out immediately." He identified the principal as Sister Mary Anne.

The school burned to the ground in 1925, and in 1950 a fire damaged the old church so badly that a new one had to be built.

George Feely Jr., 7, a pupil at the school, said he was about seven pews from the altar and heard something that "sounded like a door shutting.

"I saw something coming down," he said. "It was the ceiling."

By 9:30 a.m., firemen had removed all the children and adults from the building.

The roof fell into the portion of the building housing the chapel, buckling and collapsing in the middle. The collapse occurred near the portion of Mass called lifting of the chalice, the climax of the Mass.

Dear Abby...

By ABIGAIL VAN BUREN

DEAR ABBY: Please help me. I'm in terrible trouble and I'm just sick about it. Yesterday a salesman came to my door, showed me his product and, before I knew it, I had signed a contract to buy it. I have two years to pay, but now I'm afraid to tell my husband about the monthly instalments.

I don't know what got into me, Abby. I really don't need that product, and we certainly can't afford it at this time.

Is there any way I can get out of it now? I would appreciate any help you can give me.

SIGNED WITHOUT THINKING

DEAR SIGNED: Your only hope is to call (or write) to the company and explain that you signed the contract before you had time to think it over carefully. Tell them that you neither need nor want the product, and you cannot afford it.

Some companies have been known to do the merciful and generous thing and have released hasty signers from their contracts. Others will hold you to it, regardless. (A note to other wives: Discuss all purchases with your husbands. If you're afraid to tell him, the chances are — you shouldn't have it.)

* * *

DEAR ABBY: I am a 14-year-old girl. Recently my parents were separated, and my father moved out of the house. Every Sunday he comes to visit us kids. (There are six of us. I am the oldest.)

When he comes here, Mom goes out, and if Dad is still here when she returns, she goes right to her room and stays there until he leaves. Dad always asks how Mom is, if she's "happy," and how her health is.

He really seems interested in her. After Dad leaves Mom asks how Dad looked and what he said. Abby, I think they still love each other and I would do anything to get them back together again, but I've been told to live my own life and to let them live theirs. How can I help?

LOVES THEM BOTH

DEAR LOVES: If your parents parted without seeking professional help in resolving their differences, beg them to give it a try for their own sakes as well as for yours. But if they have, the advice you received was good.

* * *

DEAR ABBY: I am 48 and the man I am going with is 52. I love him very much and he says he loves me, and I guess he does but I don't know why.

This man is an engineer and he has had a very good education. I never went beyond fifth grade. When we are with his friends, I don't know what they are talking about. I'm always afraid I'll say the wrong thing, and I will show everybody how dumb I am and my gentleman friend will be ashamed of me.

He says I am fine and I shouldn't worry about what to say. By the end of the evening I am sick with fright, nervous, and tied up in knots. How can I get over this feeling? Folks tell me I'm pretty, but that's not enough. Can you help me?

NERVOUS

DEAR NERVOUS: If you can write, you can read. And if you can read, you can learn. Read your newspaper and keep up with the current events. That's a beginning. And don't be afraid to speak up.

IF your gentleman friend were "ashamed" of you, he would not invite you to be in the company of his friends. Even with your limited education, you are probably a lot brighter than you think you are.

* * *

How has the world been treating you? Unload your problems on Dear Abby Box 69700, Los Angeles, Cal., 90069.

For a personal, unpublished reply, inclose a self-addressed, stamped envelope.

For Abby's booklet "How to Have a Lovely Wedding," send $1.00 to Abby, Box 69700, Los Angeles, Cal., 90069.

THE SNYDER DAILY NEWS

Published Sunday morning and each evening except Saturday by the Feather Printing and Publishing Co., Inc., at Snyder, Texas 79549

Entered as second-class matter at the Post Office at Snyder, Texas

SUBSCRIPTION RATES: By carrier in Snyder 35 cents per week $1.50 per month. By mail in Scurry and adjoining Counties, one year $9.95. Balance of Texas one year $12.50. All other States $15.00

MEMBER OF THE ASSOCIATED PRESS

The Associated Press is exclusively entitled to use for republication all news dispatches in this newspaper also local news published herein. All rights reserved for republication of special dispatches.

The Weather Elsewhere

BY THE ASSOCIATED PRESS

	High	Low	Pr.
Albany, clear	18	5	..
Albuquerque, clear	43	19	..
Atlanta, cloudy	45	33	..
Bismarck, cloudy	31	19	..
Boise, cloudy	4	29	..
Boston, clear	24	M	..
Buffalo, snow	17	17	.01
Chicago, clear	28	19	..
Cincinnati, clear	28	16	..
Cleveland, clear	2	18	..
Denver, cloudy	50	28	..
Des Moines, clear	38	23	..
Detroit, cloudy	23	17	..
Fairbanks, cloudy	9	-16	..
Fort Worth, clear	53	34	..
Helena, cloudy	44	23	..
Honolulu, cloudy	83	71	..
Indianapolis, clear	29	18	..
Jacksonville, rain	58	44	.58
Juneau, rain	40	34	.05
Kansas City, clear	43	33	..
Los Angeles, clear	77	52	..
Louisville, clear	30	18	..
Memphis, clear	39	21	..
Miami, coudy	75	73	..
Milwaukee, clear	27	14	..
Mpls.-St.P., clear	29	15	..
New Orleans, clear	43	35	..
New York, clear	26	16	..
Okla. City, clear	4	30	..
Omaha, clear	44	27	..
Philadelphia, clear	24	4	..
Phoenix, clear	6	31	..
Pittsburgh, clear	23	12	..
Ptlnd, Me., cloudy	22	14	..
Ptlnd, Ore., cloudy	52	39	..
Rapid City, clear	49	32	..
Richmond, cloudy	35	10	..
St. Louis, clear	40	27	..
Salt Lk. City, cloudy	43	30	..
San Diego, clear	74	46	..
San Fran., cloudy	56	48	..
Seattle, rain	48	43	T
Tampa, rain	58	54	1.12
Washington, clear	32	13	..
Winnipeg, cloudy	11	-3	..

(M—Missing) (T—Trace)

BIRTHS

Mr. and Mrs. Charlie Lunceford, 3006½ Ave. V, are the parents of a 7 lb. 9 oz. baby girl born Feb. 7 at 10:51 a.m.

TODAY'S MARKETS

FORT WORTH (AP) — Cattle 350; calves 150; good heifers 22.70; cows 18.00-19.50; standard and good calves 23.50-24.00; choice feeder steers 24.30, standard and good 21.50-24.30; good and choice heifers 22.70-22.90; choice and prime steer calves 30.00-31.50, standard to good 25.00-26.40; choice and prime heifer calves 26.00 good and choice 22.80-25.00; standard and good stock cows 15.60-16.70.

Hogs 100; 226 lbs 19.75, 200 lbs 19.00 255-265 lbs 18.00-18.50, 300 lbs 17.00, 185 lbs 17.75, 165 lbs 16.50; 315-495 lb sows 15.00-15.50, 285-320 lbs 12.00-14.00.

Sheep 100; choice lambs 21.00; good wooled lambs 18.50; ewes 7.00-7.50; good feeder lambs 16.00-17.00.

AUSTIN (AP)— Poultry: East Texas higher, South Texas stronger. Supplies short of strong demand, movement brisk. South Texas 15.40-15.50. East Texas 15.00-17.60.

NEW YORK (AP)—Cotton was up to 30 cents a bale higher at noon today. March 21.36, May 21.62, July 21.80.

Associated Press Stock Averages

	Indust	Rails	Util	60 Stocks
Previous day	452.6	177.6	155.6	318.2
Week ago	447.5	177.0	155.7	315.9
Month ago	436.8	169.0	154.3	307.5
Year ago	530.4	209.3	166.4	367.1

HOSPITAL NOTES

Chaplain: Rev. Jene Greer

ADMISSIONS: William Blum, 2900 Thirty-fifth; Juanita Land, 304 Twenty - third; Trinidad Lopez, City; Brent House, Clairemont Rt.; Birdie Wade, Rt. 3; Dorothy Ferguson, 2901 Thirty-sixth.

DISMISSALS: Jessie Lopez, Carrie Burns, Roy Stewart, Evelyn Perser; Darwin Belt, Grady Moore, Alvis Sturdivant, Ernest Treat, Hazel Berry, Ben Lenoir, Mabel Griffith.

J. R. Baze Service Set

John R. Baze, 78, of Auburn, Wash., died in Aulurn yesterday. He was the brother of Mrs. Inez Brown, 1712 Avenue S, and Mrs. John Johnston, 707 Seventeenth St.

Mr. Baze was a former Snyderite, and was once associated with the newspapers in Snyder and Colorado City.

He is also survived by a sister in Petersburg, Tex. and a brother at Roscoe.

Burial will be in Ryderwood, Wash. at 2 p.m. Friday.

Plant To Produce Non-Tobacco Smokes

HEREFORD (AP) — A firm selling non-tobacco "lettuce cigarettes," Bravo Smokes Inc., says it plans to open a plant in the Lower Rio Grande Valley of Texas.

W. S. Wells, director of manufacturing for Bravo Smokes, said Wednesday the new plant will be opened within 30 days somewhere in the Valley four-county area. He declined to name the location, however.

Bravo Smokes are made primarily of lettuce, a big crop in the Valley.

FORMER TREASURY SECRETARY DIES — Henry H. Morganthau Jr., 75, above former secretary of treasury under Franklin D. Roosevelt and Harry S. Truman, died in Vassar Brothers Hospital, Poughkeepsie, N.Y. (AP Wirephoto)

Scurry Animals Place High In Show

Word was received here this morning that Joe Belew of Fluvanna had shown a grand champion, while entries of Weldon and Joe Beck of Hermleigh were first, third and fourth in the crossbred lamb division of the El Paso Livestock Show.

The Beck brothers are sons of Mr. and Mrs. Jimmy Beck of Hermleigh.

Two Vehicles Are In Mishap Here

City Police investigated a two-car mishap at Twenty - fourth Street and Avenue O at 7:35 p.m. Wednesday.

Involved were the 1964 Model Chevrolet of James A. Dodson, Box 216, and the 1963 Model Lincoln of Buna H. Wheeler, 2805 Avenue Q. Damage to the Lincoln was set at $300, and damage to the other car was placed at $85.

Released On Bond

Lawrence Calvin Dorn, Lubbock, posted $750 bond this morning following his arraignment in Justice of the Peace Court on a charge of driving while intoxicated.

He was apprehended at 2:18 a.m. today at Twenty - fourth Street and Avenue O by City Police. No plea was entered.

HI 3-3514

SNYDER AMBULANCE SERVICE

Odis Glasscock

Needs Dope For Cookies

HOUSTON, Tex. (AP) — James Ashton Tetlow, 41, pleaded guilty to a narcotics charge Wednesday, saying he needed the marijuana to whip up a batch of cookies.

Tetlow said he first tasted marijuana cookies while working as a ship's cook off the coast of Acapulco, Mexico.

Jerald D. Mize, Tetlow's lawyer, said his client told him he ate five or six one morning while fixing breakfast, promptly went to sleep and stayed asleep through lunchtime.

Tetlow said he bought half a pound of marijuana in Mexico to bring home and try the recipe himself.

He will be sentenced after probation officers conduct an investigation.

"I've been on the bench for a long time but I never heard anything like that before," said U.S. Dist. Judge Ben C. Connally.

The United States paid the Blackfeet Indians $1,500,000 for land to establish Glacier National Park. It is an area bigger than Rhode Island.

DANCE

Friday Night — 9 'Til 1

Music By Leonard King and His Orchestra From San Angelo

For Members & Guests — $5.00 Per Couple

SNYDER COUNTRY CLUB

TIGER THEATRE & CAFETERIA

"dine during movie time"

DIAL 37-2-12

THURSDAY — 2 SPANISH MOVIES

PROGRAMA DOBLE

HOY • MIERCOLES • HOY

Louis Aguilar y Demetrio Gonzales

"GALLO CORRIENTE GALLO VALIENTE"

PELICULA NO. 2

Angelica Maria y Pablo Marichal

"La Pandilla En Accion"

Prices you love... Brands you Know...

You Can Always Save At Everybody's

Food buys that save you money

COFFEE Shurfine All Grinds Lb. 69c

ORANGE DRINK Wagner's Qt. 3 FOR 89c

FRUIT COCKTAIL Shurfine No. 2½ Can 3 FOR $1.00

"CELESTE" DINNERWARE

Free with the purchase of $7.00 or more. This Week—Bread and Butter Plate.

THIS IS THE LAST WEEK Additional pieces that you need to fill out your set can be purchased during the next 2 weeks.

Golden Glow DRIED APRICOTS 8 Oz. 39c

KLEENEX 300 Count 37c

TISSUE Soflin 10 Rolls 69c

Bama Apricot PRESERVES 28 Oz. 63c

Food King OLEO Solids 2 Lbs. 39c

HANDIWRAP 200 Ft. 45c

Dow BATHROOM CLEANER 69c

LIQUID LUX 22 Oz. 59c

HANDIWIPES 49c

MODESS 12's 33c

No. 1 Can Medium RIPE OLIVES 35c

Cherry TOWELS By Kleenex Giant Size 3 For $1.00

LISTERINE 14 Oz. 79c

Gandy's ICE CREAM ½ Gal. 69c

Nestles QUIK 2 Lbs. 83c

Frozen POTATOES 2 Lb. Pkg. 29c

Mazola CORN OIL 48 Oz. $1.09

Del Monte CATSUP Tribe Size 39c

Jewel or Food King SHORTENING 3 Lbs. 59c

Kraft FRENCH DRESSING 8 Oz. 25c

Cotton Maid FABRIC FINISHER 49c

DISHWASHER ALL 20 Oz. 35c

Shurfine Frozen STRAWBERRIES 10 Oz. 29c

Shurfine CHEESE SLICES 12 Oz. Pkg. 59c

AEROWAX 27 Oz. Can 79c

Food King SALAD DRESSING Qt. 39c

Bama Strawberry PRESERVES 18 Oz. 49c

Pepperidge Farm TURNOVERS Ea. 49c

Booth's FISH STICKS Lb. Pkg. 59c

Honey Buns Pkg. 29c

Pound Cake Shurfine Frozen 63c

COUPON WORTH 100 FREE STAMPS

This Coupon Good for 100 (Worth $10.00) FREE BUCCANEER STAMPS At Everybody's

Enjoy The Best In Fresh FRUITS and VEGETABLES And Buy Them For Less At Everybody's!

Small Size Delicious APPLES Lb. 19c

California ORANGES 88 Size 15c

AVOCADOS 3 For 29c

Cello Bag CARROTS Ea. 10c

Fresh Green ONIONS Bunch 5c

Better Beef For Less At Everybody's . . . We Always Feature U.S.D.A. Choice Beef!

GROUND BEEF Ground Daily 3 Lbs. $1.00

CHICKEN HENS Swift Premium Lb. 39c

SIRLOIN STEAK U.S.D.A. Choice Lb. 89c

Center Cut Pork CHOPS Lb. 89c

End Cut Pork CHOPS Lb. 49c

Boneless Shoulder ROAST Lb. 79c

Lean Juicy B-B-Que BEEF Lb. $1.39

Market Made Potato SALAD Lb. 39c

U.S.D.A. Choice Arm ROAST Lb. 69c

MEMBER AFFILIATED FOOD STORES

WE GIVE BUCCANEER STAMPS

DOUBLE STAMPS ON WEDNESDAY

Everybody's CASH GROCERY

Big Spring Hwy.

QUEEN OF DIAMONDS — A slender look with soft width at the sides marks this coiffure as one of the new hair fashions that will put the promise of Spring in your hair. Designed by NHCA, it will be shown throughout the nation soon. From the front and back, its silhouette has a diamond shape. Soft curves are dressed closely to the head at the ears, then width is extended gently outward above the brows, tapering in again to a gracefully narrowed volume at the top. For evening, hair is dressed into rolling wave movements, and a hair piece is added for volume at the crown.

County 4-H Committee Meet Held

The County-wide 4-H Committee met on Feb. 4 at 10 a.m. at the County Extension office.

Darlene Tate called the meeting to order and the 4-H motto, pledge and prayer were recited. There was no roll call or minutes in the absence of the secretary.

A report on the registration committee for Share-The-Fun was given by Shirley Stirl. A total of 82 4-Hers were at the event. Miss Butts gave a report on the extract cartons. The team demonstration date was changed to April 8.

In the new business session a record workshop for the leaders was discussed. The date was set for Tuesday Feb. 21 from 4 to 6 o'clock. The selection of leaders for the State Leadership Lab was discussed.

A registration committee for the Favorite Food Contest was selected. They are: Lynda Hall, June Stansell and Lou Alice Mathis. A committee to help the judges were named as follows. Mr. O. P. Tate, Jr., Darlene Tate, Mrs. W. C. Stirl, Shirley Stirl, Rebecca White and Mrs. Dever.

Members present were: Darlene Tate, Rita Melton, Shirley Stirl, Lou Alice Mathis, Mary Braziel, Renetta Jordan, Gwen Stansell, Lynda Hall, June Stansell, Rebecca White, and Mrs Wayland L. Mathis, Mrs. O. P. Tate, Jr., Mrs. W. F. Mathis, Mrs. Janie Dever, Mrs. Walter C. Stirl, and Miss Ruby Butts.

A corsage or nosegay will kindle sentimentality in any feminine heart. For corsages, consider exquisite cymbidium and cattleya orchids, Sweetheart roses, dewey gardenias, camellias, pompons, and carnations. All kinds and colors of flowers are available for nosegays.

Good, Evil, Not As They Appear

THE WIZARD'S CHILD. By Helga Sandburg.

Underneath the surface of Miss Sandburg's unusual narrative lies the implied suggestion of a fable of good and evil—on the theme that sometimes what seems good may be evil, and vice versa.

She has given the story a touch of fantasy as well as fable by setting it in a very remote mountain section of North Carolina, in the early years of this century.

The setting has such a fanciful, isolated air that it seems almost timeless, or perhaps a blend of medieval and Elizabethan times.

The story is about Wizard Coombs, a sort of country witch doctor, who makes a living partly by trapping and snaring animals and wildfowl, and partly by selling amulets, charms and hexes to gullible, superstitious mountain people; and it is about his 17-year-old daughter Marn, who may have a touch of her father's witchery about her, but also is a natural innocent.

The Wizard supposedly is a sinister practitioner of black magic. He is so accused by the newly arrived schoolmaster, a self-righteous man who has appointed himself to root out what ever he decided is evil. But it develops that the poles of good and evil may be reversed.

Marn's part of the story is a tale of an innocent child of nature who is betrayed by a crude swain, then recovers her sense of direction as she gropes her way toward adulthood and fruition.

This novel is spun out skillfully in a remarkable world of wild creatures and earthy, primitive people, and it has an eerie, other-world fascination.

It's Here
Dallas-Fort Worth Television Via Microwave
Hook-Up Now
Call SCAT
Snyder Community Antenna Television
Phone HI 3-4337

It's a snap . . . to make him flip over you this Valentine's Day.

Just give him

BRITISH STERLING®

exclusive toiletries for men with this free card containing a polaroid picture of you!

A great, new Valentine idea that's as easy as One . . . Two . . . Three.

1. Visit our toiletries counter and pick out some BRITISH STERLING for your man. (Choose the British Sterling cologne, that lasts from dusk to dawn—or the smashing after shave. Both, if you want.)

2. "Snap"—We'll take your picture with a Polaroid camera, and place it, FREE, in this cute Valentine card.

3. Watch your boyfriend flip—when you give him the British Sterling and the card!

From $3.50

Rogers INC.

WOMEN

The Snyder (Texas) Daily News, Thurs., Feb. 9, 1967 3

WOMEN'S CALENDAR

THURSDAY

Twilight Garden Club meets with Mrs. Charles Tyer hostess.

FRIDAY

Friday duplicate bridge at Country Club, 9:30 a.m. Open.

United Council of Churchwomen of Scurry County will observe World Day of Prayer at 10 a.m. in the First Methodist Church. Theme will be "Of His Kingdom There Shall Be No End."

SATURDAY

Cosmorama Study Club anniversary tea and guest day, 2:30 p.m. at Martha Ann Woman's Club. Book review by Mrs. Jo Parks. Hostesses Finnie Seale, Pat Cloud, Mary Ellen Headstream and Mary Ann Kincaid.

SUNDAY

Duplicate bridge at Country Club, 1:30 p.m. Open.

China Grove News

By MRS. N. F. HALL

Mr. and Mrs. Arlis Cotton, Vickie and Tommy Lee, accompanied by Mr. and Mrs. Danny Fenton of Snyder, attended the Fat Stock Show in Fort Worth over the weekend.

Mr. and Mrs. Charles Ray Watlington of Roscoe were guests of Mr. and Mrs. Hollis Mize Jr. and Naomi over the weekend.

Mrs. Donna Mize recently visited Miss Sharon Harlow of Thompson Ranch near Colorado City.

Mrs. Pete White visited Mrs. Gladys Duncan of Coahoma on Wednesday.

Mrs. Stella Mize was to leave Tuesday for Gainesville, Fla., to visit her daughter, Mrs. R. V. Lipham, and family.

D. L. Cotton and Gene Ellis have returned home after a fishing trip to Falcon Dam in South Texas.

Mac Allen of Snyder visited his parents Mr. and Mrs. Roy Allen on Thursday afternoon.

Mr. and Mrs. Lucky Merket and family of Colorado City recently visited Mr. and Mrs. Floyd Merket.

Mr. and Mrs. Dickie White of Colorado City recently visited his parents, Mr. and Mrs. Charlie White.

Run a small spatula round the edge of cupcakes before removing them from their pans.

LOOK! FREEZE OUT THE HIGH COST OF MEAT!

FREEZER SPECIALS-

10 Lbs. Steak
10 Lbs. Roast
10 Lbs. GROUND BEEF
$17.95

10 LB. LOIN STEAK
10 LB. CLUB STEAK
10 LB. CHUCK STEAK
10 LB. MINUTE STEAK
10 LB. GROUND MEAT
50 Lbs. $34.95

10 Lbs. Pork Chops Center Cut
10 Lbs. Pork Ribs
10 Lbs. Pork Steak
10 Lbs. Bacon
10 Lbs. Pork Roast
Only $29.95

USE YOUR FREEZER AND SAVE 20% or More At

Town & Country Meat Center
37th & Ave. E
Ph. HI 3-7214

Install year round gas heating and cooling in your home now and make no down payment. Pay nothing until May! Take up to 5 years to pay on Lone Star's low, easy terms! No down payment and regular terms on commercial installations up to 15 tons.

LONE STAR GAS COMPANY

New Facilities Listed On 1967 Texas Highway Map

AUSTIN — Six new public lakes, 819 miles of new highways and 18 new safety rest area make their appearance for the first time on the Texas Highway Department's colorful 1967 Official State Highway Map.

Before the year is out, about one million copies of the map will be distributed throughout the world, inviting Texan and visitor alike to "Discover Texas, America's Fun-tier."

All the new lakes are accessible to the public via the 67-thousand-mile Texas highway system.

Largest of the new reservoirs is Lake Meredith on the Canadian River in the Panhandle. Others are Lake Arrowhead, Fin Creek Reservoir, White River Lake, Bardwell and Somerville Reservoirs.

The new map shows 115 additional miles of interstate highways added since last year. More than 1,700 miles of these superb new highways are in service now.

The 1967 Official State Highway Map also delineates approximately 704 miles of new farm to market roads. Many of these provide the visitor with access to recreational areas throughout the State, as well as serving agriculture and industry.

Eighteen additional safety rest areas are shown on the map for the first time. More than 1,100 safety rest areas, scenic turnouts and roadside parks now enhance the safety and convenience of Texas highways.

Boost In Gasoline Prices Spreading

By JACK LEFLER

NEW YORK (AP) — Gasoline price increases by major oil companies are spreading across the country.

The boosts of one cent a gallon at service stations are unseasonal and came in the wake of rising demand and higher labor costs.

Gulf Oil Co. Wednesday became the latest company to join the price rise parade. The advance affects all of the company's outlets except in the West Coast area.

Earlier, American Oil Co., Continental Oil Co., Phillips Petroleum Co., and Sunray Dx Oil Co. announced price boosts.

Gulf gave no reason for the increase, but a Gulf contract agreement last month set a general pattern for numerous new settlements between oil refiners and the Oil, Chemical and Atomic Workers International Union.

The general pattern included a 14-cent hourly pay hike immediately and a 4 per cent increase next January.

The wage levels were not immediately available.

Gasoline prices at this time of year normally go down instead of up. Wintry weather cuts driving and this leads to a buildup of inventories of motor fuel.

The American Petroleum Institute reported that gasoline stocks now are about 10 million barrels above inventories one year ago. But demand has been climbing. An industry source put consumption of gasoline at more than 4.6 million barrels daily, more than 4.5 per cent above a year ago.

The institute said service station prices for regular grade gasoline averaged 32½ cents a gallon last December.

Bureau of Public Roads figures show that there were 91.7 million motor vehicles registered in the United States at the end of 1965. Total motor vehicle fuel consumption for that year was 71.1 billion gallons, an average of 775 gallons per vehicle.

Of these vehicles, 76.6 million were passenger cars, which consumed 49.7 billion gallons of motor fuel, an average of 649 gallons per car.

WAYNE BOREN · CLYDE HALL
Snyder Insurance Agency
SERVICE
COMPLETE
INSURANCE
P. O. Box 530 · Snyder, Texas
1820 26th. Street · Phone HI 3-3163

Safeway has the LOW PRICES

Fresh From the Oven...

White Bread — Mrs. Wright's. ★ Regular ★ Sandwich ★ Buttermilk. Sliced—1½-Lb. Loaf — 2 for 49¢
Cheese Bread — Skylark. Made with Cheddar. (Regular 29¢)—1-Lb. Loaf — 25¢
Brown & Serve Rolls — Skylark. Flaky Gem. (2¢ off label)—12-Ct. Pkg. — 27¢

Dairy Fresh Products

Cottage Cheese — Lucerne. All styles—1-Lb. Ctn. (2-Lb. Ctn. . . . 57¢) — 29¢
Sliced Cheese — Lucerne. ★ American or ★ Pimiento. ½-Lb. Package (Sharp, Sliced . . . ½-Lb. Pkg. 39¢) — 35¢
Cream Cheese — Lucerne. Plain—8-oz. Pkg. (3-oz. Pkg. . . . 2 for 25¢) — 29¢

For The Lenten Season...

Cheese — With the Purchase of any 12-oz. Pkg. or larger of Safeway. ★ Mild Cheddar Cheese Chunk ★ Wisconsin Sharp Chunk ★ Wisconsin Extra Sharp Chunk — 10¢ off Regular Price

Chunk Tuna — Sea Trader. Light meat—6½-oz. Can — 25¢
Family Flour — Harvest Blossom. Enriched. 5-Lb. Bag — 39¢
Fruit Drink — Del Monte. ★ Grape ★ Orange or ★ Apple—46-oz. Can — 3 for 89¢
Salad Dressing — Nu Made. Smooth, rich texture—Quart Jar — 45¢
Corned Beef Hash — Libby's. Good with eggs. 15½-oz. Can — 39¢
Blue Cheer — Laundry detergent. (15¢ off label)—54-oz. Box — 59¢
Purex Bleach — Liquid. (4¢ off label)—Gallon Plastic — 49¢
Kotex — Sanitary Napkins. ★ Regular ★ Super ★ Miss Deb—12-Ct. Box — 3 for $1

M & M Candies — ★ Chocolate Coated Plain or ★ Peanuts. 5¾-oz. Pkg. — 29¢
Instant Nescafe — Coffee. 10-oz. Jar — $1.59
Cole's Pine Oil — Disinfectant. "Fyne Pyne"—12-oz. Bottle — 39¢
Praise Soap — Pink deodorant bar. 2 bath bars — 45¢
Cold Water All — Liquid Detergent. 32-oz. Plastic — 83¢

Valentine Candy

Conversation Hearts — Rosbury. ★ Large or ★ Small hearts—10½-oz. Bag — 29¢

SAVE 6¢ — Large Eggs — Breakfast Gems. Grade "A". Farm fresh—Doz. — 39¢
SAVE 10¢ — Wolf Chili — Plain. Lots of lean, tender meat—19-oz. Can — 59¢
SAVE 4¢ — Shortening — Velkay. For all your baking and frying—3-Lb. Can — 59¢
SAVE 26¢ — Wesson Oil — Salad. Fresh and light taste—48-oz. Bottle — 89¢

Safeway Has the Best Frozen Foods!

Orange Juice — Bel-air. The real thing—6-oz. Can (12-oz. Can . . . 35¢) — 2 for 35¢
Meat Pies — Manor House. ★ Beef ★ Turkey ★ Chicken ★ Tuna—8-oz. Pkg. — 6 for $1
Sherbet — Lucerne. Party Pride. Assorted flavors—½-Gal. Ctn. — 59¢

For The Lenten Season

★ Perch Fillets
★ Sole Fillets
★ Catfish Fillets
Captain's Choice. Breaded. 12-oz. Pkg. — 49¢

THE MORE YOU BUY THE MORE YOU SAVE

Potatoes — Red. Economical. Add potatoes to any meal for enjoyment and nutrition. — 20 Lb. Bag 79¢
Tomatoes — Large Slicers—Lb. — 25¢
Avocados — Fuerte variety. Medium—Each — 10¢
Bananas — Golden ripe and flavorful. — 2 Lbs. 29¢
Juice Oranges — Vitamin Packed. — 5 Lb. Bag 49¢
Crisp Apples — ★ Delicious or ★ Winesap — 3 Lb. Bag 49¢
Yellow Onions — Accompaniment to meat. — 2 Lbs. 29¢
Lux Liquid — Detergent—12-oz. Plastic — 37¢
Swan Liquid — Detergent—12-oz. Plastic — 37¢
Liquid Wisk — Laundry detergent. 32-oz. Plastic — 77¢
Advanced All — Laundry detergent. 24-oz. box — 39¢
Action Bleach — 3¢

Carrots — So good buttered. — 2 Lb. Cello 25¢
Sweet Corn — From Florida. — 3 Ears 29¢
Banana Squash — Perfect for baking—Lb. — 10¢
Lemons — Sunkist. Lots of tangy juice. Large—Each — 6 for 35¢
M & M Candies — ★ Chocolate Peanuts or ★ Chocolate Coated Plain. 10½-oz. Pkg. — 53¢
Heinz Soup — ★ Chicken Noodle—10½-oz. Can — 2 for 37¢

U.S.D.A. Choice Grade Heavy Beef Sale!

Sirloin Steak — U.S.D.A. Choice Grade Heavy Beef. Trimmed of all excess fat and bone before weighing. — Lb. 89¢

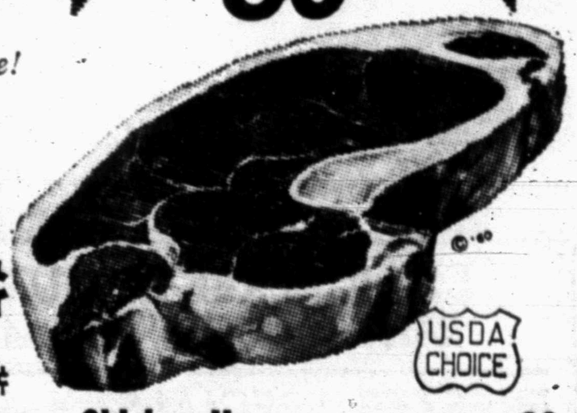

Rib Steaks — U.S.D.A. Choice Heavy Beef—Lb. — 89¢
T-Bone Steak — or Club Steak. U.S.D.A. Choice Heavy Beef—Lb. — $1.05
Round Steak — U.S.D.A. Choice Grade Heavy Beef. Full Cut—Lb. — 85¢
Rump Roast — U.S.D.A. Choice Grade Heavy Beef—Lb. — 79¢
FRYERS — U.S.D.A. Inspected . . . Grade "A". Know your quality. Whole—Lb. (Cut-up U.S.D.A. Inspected—Lb. 35¢) — 29¢
Miracle Margarine — Kraft. Corn Oil. Whipped—1-Lb. Ctn. — 43¢
Banquet Dinner — Frozen. ★ Enchilada. 12-oz. Pkg. — 49¢
Ole South Cobbler — Frozen. ★ Blackberry ★ Cherry ★ Apple. 2-Lb. Pkg. — 99¢
Dog Food — Red Heart. Beef Favor—26-oz. Can (Bacon flavor . . . 15½-oz. Can 2 for 33¢) — 27¢
Supreme Cookies — Penguin—16-oz. Pkg. — 49¢
Vegetable Beef Soup — Heinz. 10¾-oz. Can — 2 for 37¢
Heinz Soup — ★ Tomato. Smooth and tasty—10¾-oz. Can — 3 for 37¢
Vegetable Soup — With Beef Stock. Heinz—10¾-oz. Can — 2 for 29¢

Chicken Hens — U.S.D.A. Inspected. Grade "A". 4 to 6-Lb. Avg.—Lb. — 39¢
Sliced Bacon — Capitol—1-Lb. Pkg. — 59¢
Pork Roast — Boston Butt Cut—Lb. — 49¢
Pork Steak — Butt Cut—Lb. — 59¢
Pork Links — Oscar Mayer. Natural Casing—Lb. — 79¢
Skinless Franks — Sterling—1-Lb. Pkg. — 49¢
Armour Franks — Armour Star. All meat—1-Lb. Pkg. — 59¢
Ground Beef — Safeway Handy Chub-Pak. — 2 Lb. Chub 98¢

Health & Beauty Aids!

Nylon Hose — Sheer and lovely. All sizes. — 3 Pair $1
Dristan Tablets — Decongestant. (1.19 Value)—24-Ct. Bottle — 89¢
Gillette Blades — Super Stainless. Double Edge. (79¢ Value)—5-Ct. Pkg. — 57¢
Tooth Paste — Macleans. (95¢ Value)—Family Tube — 69¢

LOOK AT THESE LOW PRICES

Canned Vegetables — ★ Tomatoes ★ Early June Peas ★ Sweet Peas ★ Cut Green Beans — Gardenside. No. 303 Can — 6 for 87¢
Thin Spaghetti — Skinner's—10-oz. Pkg. — 19¢
Pink Salmon — Sea Trader—16-oz. Can — 79¢
Seedless Raisins — Town House—15-oz. Ctn. — 25¢
Cat Litter — Hartz Mountain—10-Lb. Bag — 5

Prices Effective Thurs., Fri. and Sat., February 9, 10 and 11, In. SNYDER
We Reserve the Right to Limit Quantities. No Sales to Dealers.

SAFEWAY

© Copyright 1966, Safeway Stores Incorporated.

GOOD RECORD — The Snyder "B" team basketball team has a respectable record, having lost only five tilts this season. They close out the campaign Friday night at Sweetwater. Members are, from left to right, Bottom Row, Jerry January, Gary Hearne, Jimmy Ramage, Hernan Hechenleitner and Mitch Rambin; and, Top Row, Coach Wayne Tyrone, Benny Ward, Herman Malone, Jodi Williamson, David McGinnis and Randy Rushing.

Cage Tigers End Season At Sweetwater

Them fighting Snyder Tigers ring down the curtain on a successful basketball season at Sweetwater Friday night. The program begins at 6:15 p.m. with a "B" tilt. Tipoff in the varsity clash is set for 8 p.m.

Coach Ned Underwood said he was pleased with the effort of the boys. The Tigers are 7-4 in district competition and have a firm grip on third place.

Sweetwater has had a mediocre season, but the Mustangs gave Snyder a rugged battle in the first round and apparently would enjoy defeating their old rival. When these two teams meet, you can throw past record books out the window.

The "B" team of Snyder also enjoys a successful year. Coach Wayne Tyrone's boys have lost only five tilts, including just one district loss. They can win the "B" title with a victory at Sweetwater.

SCORES

BY THE ASSOCIATED PRESS

EAST

Providence 89, Fairfield 71
Boston College 83, St. Joseph's, Pa., 69
Syracuse 67, Niagara 65
Temple 79, LaSalle 65
St. Peter's 69, NYU 68
Colgate 75, Lafayette 62
LIU 63, Rider 35
Lehigh 74, Muhlenberg 61
Northeastern 91, Boston U. 54
Holy Cross 88, St. Anselm's 69
Bates 93, Maine 92
Seton Hall at Scranton, ppd.

SOUTH

Florida 73, Miami, Fla., 57
Duke 69, No. Carolina St. 65
Auburn 80, LSU 63
The Citadel 105, East Car. 91
The Citadel 105, East Car. 91

MIDWEST

Louisville 57, Drake 54
Wichita 57, Cincinnati 55
Marquette 81, Chicago Loy. 80
Miami, Ohio, 75 Bowling Green 68
DePaul 56 Notre Dame 49
Okla. City 107, W. Tex. St. 75
Dayton 70, Xavier, Ohio 66
Toledo 86 West. Mich. 64
Detroit 84, Canisius 64

NEW YORK (AP) — Emile Griffith signed Wednesday to defend his middleweight boxing title against Italy's Nino Benvenuti on April 17 in New York.

HE'S DIFFERENT

Carson Would Not Follow Dodd's Steps

By RON SPEER
Associated Press Sports Writer

ATLANTA (AP) — Bud Carson, the 36-year-old surprise contender for the Georgia Tech coaching job, says if he is hired he won't try to imitate Bobby Dodd.

"I couldn't win coaching like Coach Dodd did," the Tech defensive coach said in an interview Wednesday. "Nobody could. Coach Dodd is the last of his breed."

Carson, who built Tech's defense into a stingy unit last fall, admitted he probably would work his football players harder than they were drilled by Dodd, widely known for his casual approach to coaching.

"I'm different than Coach Dodd, and if I get the job I wouldn't try to coach like he did, although I think he is the greatest of all coaches to work under.

"There are lessons to be learned under Coach Dodd that you couldn't learn anywhere else," said Carson. "There is not a better man to train a head coach, and that is why so many of his people become head coaches.

"He gives you better leadership than anyone, and I think I have worked under some of the best in the past."

Carson, who joined the Tech staff only a year ago, broke into college coaching at North Carolina under the late Jim Tatum, and he also worked for Jim Hickey at North Carolina.

Carson left there in 1965 to go to South Carolina as head defensive coach, and was hired away by Dodd after a year.

Dodd, who recommended Carson for head coaching jobs this winter, stepped down Monday after 22 years as head coach, and he lists Carson as a top contender to replace him.

"Carson has the advantage of knowing the players and knowing our staff," said Dodd, who as athletic director is in charge of the search for the fourth football coach in Georgia Tech's history.

Dodd said Charlie Tate, Miami coach who once was an assistant at Tech, also is a contender but he added that "we are reluctant about approaching anyone who has a contract."

Buff-Card Clash Set Friday

Coach Gerald Greene of Fluvanna and Coach W. C. Hodges of Hermleigh met at the '66 Cafe in Snyder Tuesday afternoon to work out details for the basketball playoff series in District 70-B.

The first tilt will be held at 8 p.m. Friday (tomorrow) in the Fluvanna gym. The second tilt in the "best 2-of-3" playoff will be held at 8 p.m. Tuesday in Hermleigh.

If a third game becomes necessary, then it will be held in Fluvanna Saturday week at 8 p.m.

Admission is 25 cents for students and 50 cents for adults.

Probable starters for Fluvanna are Bobby Hall, Victor Contreras, Henry Contreras, Johnny Dunnam and Joe Belew.

Probable starters for Hermleigh are Tom Chorn, Ted Winter, David Creswell, Danny Peterson and Mike Peterson.

Terrell Gets Eye Checkup

PHILADELPHIA (AP)—Boxer Ernie Terrell, who lost a heavyweight title fight to champ Cassius Clay Monday night, checked into University Hospital late Wednesday for eye tests.

The 6-foot-6 Terrell, who suffered the eye injury in the fight, had to wait until orderlies could find a bed large enough for him before he could go to bed. Terrell said he thought he would be hospitalized here about three weeks.

George Hamid Jr., of Atlantic City, N.J., Terrell's manager, said he plans to ask the Texas Boxing Commission to punish Clay for what Hamid said was unfair tactics in the fight.

A physician in Houston, Tex., where the fight was held, examined Terrell after the fight and said the eye damage should not be permanent if he followed medical advice.

HAS OTHER INTERESTS

Bo Ain't The Most Dedicated Pitcher

HOUSTON Tex. (AP) — Robert (Bo) Belinsky says he is not one of those guys who thinks of nothing else but playing baseball.

"I want to play baseball, but I don't have the true desire of a great champion," the colorful, dark-haired playboy left-hander said in his first Houston appearance after being drafted Nov. 28 by the Astros.

"Some people see me as if baseball is my shield, my courage, my true life. It isn't true. There are better things. It's fun and I use it as fun. . ."

He admitted there was a time when he was more serious about the game.

"I was most serious in 1964," he said. "And I got kicked in the seat of the pants. I got taken out of action when I was having my best year. This took a little something out of me . . . My desire for baseball."

He referred to his celebrated slugging of a Los Angeles sports writer in August of that year.

He was 9-8 with the Los Angeles Angels at the time with a 2.87 earned run average but he was suspended for the remainder of the season by Manager Bill Rigney.

The 30-year-old bachelor, who threw a nohitter in 1962 laughed and joked about base ball, but he admitted he was happy for another chance in the major leagues.

He said he felt he would have a good year with Houston, but "age, wear and tear" are against him having a great year.

"I'd say just hanging around the whole season would be a good year for me because this is a young ball club and there aren't going to be any stand-bys," he said.

Belinsky will be one of 33 Astro pitchers and catchers reporting Friday to Cocoa, Fla., for the start of spring training.

Plans call for Belinsky to work as long relief man in the bullpen, with the promise he will get a starting chance should one of the young pitchers falter.

Another player not so happy today is Joe Moeller of the Los Angeles Dodgers. The right-handed pitcher is suffering from a badly sprained right knee suffered last Friday in a small fire at his home. The injury will force him to miss two upcoming practice games in California.

Another Dodger hurler, reliever Phil Regan, signed his 1967 contract Wednesday. Regan, 14-1 last season, received a reported $5,000 raise, giving him an estimated salary of $23,000.

Dick McAuliffe of Detroit signed for a reported $4,000 increase to about $25,000. McAuliffe, the American League's All-Star shortstop the past two seasons, hit .274 last year. This year he will move from shortstop to second base.

Army Eyes Clay Move

HOUSTON, Tex. (AP) — The Houston Selective Service Appeal Board has heavyweight champion Cassius Clay's draft deferment case but has taken no action.

The records were transferred to Houston from Clay's local draft board in Louisville, Ky.

Clay, who successfully defended his title against Ernie Terrell Monday night in the Astrodome, has been seeking exemption from the draft on grounds he is a Black Muslim minister.

His Louisville draft board rejected the request Jan. 12 after earlier rejecting an exemption as a conscientious objector.

Kennel Club Plans Match

There will be an American Kennel Club Plan "A" Sanctioned Match and Plan "OA" Obedience Match, in Big Spring, Texas, Sunday, February 12.

This [illegible] is sponsored by the [illegible] Kennel Club and will [illegible] Spring State [illegible] West [illegible] breeders at [illegible] will begin [illegible] February [illegible] should [illegible]

Prices Are Lower Every Day At Early's!
Double Frontier Stamps On Wednesday

Hormel BACON Lb.	65c	Gooch's All Meat FRANKS Lb.	49c
U.S.D.A. Choice Heavy Beef SIRLOIN STEAK Lb.	85c	U.S.D.A. Choice T-BONE STEAK Lb.	85c
U.S.D.A. Choice, Blade Cut CHUCK ROAST Lb.	39c	Fresh Calf LIVER Lb.	39c
U.S.D.A. Choice, Boneless CLUB STEAK Lb.	85c	U.S.D.A. Choice Sirloin TIP ROAST Lb.	98c
Fresh Market Made, Real Good SAUSAGE Lb.	49c	Fresh Lean, Meaty SPARE RIBS Lb.	59c
U.S.D.A. Choice ARM ROAST Lb.	69c	U.S.D.A. Choice, 7 Bone CHUCK ROAST Lb.	55c
U.S.D.A. Choice, Boneless RUMP ROAST Lb.	98c	Fresh PORK ROAST Lb.	49c

Shurfine FLOUR 10 Lbs. 89c
Shurfine MILK Tall Can 2 For 27c
Shurfine CRACKERS Lb. Box 19c
Shurfine VANILLA WAFERS Lb. Sack 25c
Shurfine COFFEE Lb. 65c
Shurfresh BISCUITS 5 Cans 39c
Shurfine CORN Cream Style 303 Can 5 Cans $1.00
Try Our Real Pit Cooked Barbecue

SHORTENING	Swift Jewel 3 Lbs	55c
OLEO	Kraft Parkay Quarters 4 Lbs.	$1.00
MIRACLE WHIP	Kraft Quart	49c
Folger's Coffee	Lb. can 73c 2 Lbs.	$1.45
ICE CREAM	Gandy's ½ Gal.	69c
BUTTERMILK	Gandy's or Borden's ½ Gal.	39c
VEGETABLE OIL	Shurfresh 38 Oz. Btl.	69c
TOILET TISSUE	Lady Scott 2 Roll Pkg.	29c
CHILI	Wolf Brand 19 Oz. Can	69c
CANNED MEAT	Swift Prem 12 Oz. Can	49c
KARO	White Pint Btl.	33c
DOG FOOD	Roxey 6 Cans	49c
TOMATO JUICE	Your Choice 46 Oz. Can	35c

FROZEN FOODS

ORANGE JUICE	Shurfine or Donald Duck 2 6 Oz. Cans or 1 12 Oz. Can	35c
FISH STICKS	Keith's 8 Oz.	29c
HONEY BUNS	Morton's 2 For	55c
POT PIES	Morton's 8 Oz. 2 For	29c
HUSH PUPPIES	Lb.	33c

FRESH PRODUCE

LETTUCE	Crisp Heads Lb.	12½c
APPLES	Delicious Lb.	19c
ORANGES	Sunkist Lb.	15c
AVOCADOS	Each	10c
POTATOES	10 Lb. Bag	49c

Early's Grocery & Market
WE DON'T SELL ALL THE MEAT IN TOWN JUST THE BEST MEAT IN TOWN
1906 37th Street Phone HI 3-3603

GOODYEAR — FEBRUARY — GE
FREE BONUS VALUES
★ SUPER BONUS! with purchase of $400 or more YOU GET ALL 3 OF ABOVE BONUS GIFTS
NO MONEY DOWN — Buy Now—Up to 36 MONTHS TO PAY

FREE Bonus No. 1 with purchase of $25.00 or more — 24-Pc. Danish Glassware Set
FREE Bonus No. 2 with purchase of $150.00 or more — 8-Piece Corning Ware Set
BONUS No. 3 FREE — BEAUTIFUL 4-Pc. SILVER SERVICE — ★ Bonus No. 3 FREE WITH Purchase of $250.00 or More

Now! Take the guesswork out before the clothes go in!

"Sunshine Special!" Check these deluxe features: • Cheery, Sunshine Yellow color • One-Dial-Fabric Drying • High Air Flow Fly Quick, Safe Drying • 240-Volt Operation • Fluff Cycle • Safety Start Switch • Big Capacity Lint Trap • Porcelain Enamel Top, Clothes Basket • Large Loading Port
Automatic Dryer! $98 Pay Only $1.50 Weekly
FREE Bonus No. 1 with purchase of $25.00 or more

BIG Picture small price! DESIGNER 18 • Overall Diag. Tube Mean. 172 sq. in. • Advanced Gemini 2-speed tuning on VHF and UHF
Roll-About Stand Included! $129.00 Pay Only 1.50 Weekly
FREE Bonus No. 1 with purchase of $25.00 or more

Just push a fabric button! This amazing washer sets up the proper washing conditions for you! Clothes come out thoroughly clean, fabrics pampered with just-right care. • Exclusive Mini-Basket® for up to 2 pounds small, leftover or fragile loads • Famous Filter-Flo® System — clothes come out free of lint-fuzz • Permanent Press Cycle with Wash 'n Wear cooldown to help prevent spin-set wrinkles • Bleach dispenser • Extra wash • Soak cycle • Cold water wash selection
MODEL WA-1050C
"No Guesswork" Washer
Automatically selects wash and rinse temperatures, wash and spin speeds! $239.95 Pay Only $3.00 WEEKLY
FREE Bonus No. 2 with purchase of $150.00 or more

LOOK! WHAT a "DOLLAR" WILL BUY! Electrical 4-CUP BREWMASTER JUST 1.00 SAVE HALF! Boils water in 7½ minutes for tea, coffee, etc. Hand-decorated, gold trimmed. An ideal addition to any home . . . a fine gift, too!
Door Buster Special! $1.00 Garbage Container 10 Gallon — Garbage or trash barrel including cover with "lock-on" handles. Cold-fast, light weight, seamless polyethylene container is easy to clean.

Artistic Fashion in Cabinetry.. and Sound..... QUALITY G-E STEREO!
SOLID STATE AM/FM FM STEREO TUNER—NO TUBES SOLID STATE AMPLIFIER
Designed to reproduce fundamental bass, midrange, and treble tones with dynamic effect and response of the original production.
• 40 Watts Peak Music Power • Compact Size • Instant Sound • Long Life • Low Power Consumption • 20 Watts EIA Music Power
FINE FURNITURE CABINETRY
Pay Only $3.25 Weekly $238.00

GENERAL ELECTRIC PORTA-COLOR TV WEIGHS ONLY 25-POUNDS
• Handsome cabinet with printed walnut grained finish on high-impact polystyrene. • Built-in dipole telescoping antenna for VHF—sensitive loop antenna for UHF reception. • Both VHF and UHF Channel knobs are illuminated for home convenience. • Handsome, sturdy retractable handle. • "RADIO MEMORY" color reference controls take the mystery out of color TV tuning.
$249.95 Pay Only $3.50 Weekly

SUPER BONUS! With Purchase of $400.00 Or More... YOU GET All 3 Bonus Gifts!

DYEAR SERVICE STORE Phone HI 3-9341

New Facilities Listed On 1967 Texas Highway Map

AUSTIN — Six new public lakes, 819 miles of new highways and 18 new safety rest areas make their appearance for the first time on the Texas Highway Department's colorful 1967 Official State Highway Map.

Before the year is out, about one million copies of the map will be distributed throughout the world inviting Texan and out-of-state visitor alike to "Discover Texas, America's Fun-tier."

All the new lakes are accessible to the public via the 67-thousand-mile Texas highway system.

Largest of the new reservoirs is Lake Meredith on the Canadian River in the Panhandle. Others are Lake Arrowhead, Fin Creek Reservoir, White River Lake, Bardwell and Somerville Reservoirs.

The new map shows 115 additional miles of Interstate highways, added since last year. More than 1,700 miles of these superb new highways are in service now.

The 1967 Official State Highway Map also delineates approximately 704 miles of new farm to market roads. Many of these provide the visitor with access to recreational areas throughout the State, as well as serving agriculture and industry.

Eighteen additional safety rest areas are shown on the map for the first time. More than 1,100 safety rest areas, scenic turnouts and roadside parks now enhance the safety and convenience of Texas highways.

Boost In Gasoline Prices Spreading

By JACK LEFLER

NEW YORK (AP) — Gasoline price increases by major oil companies are spreading across the country.

The boosts of one cent a gallon at service stations are unseasonal and came in the wake of rising demand and higher labor costs.

Gulf Oil Co. Wednesday became the latest company to join the price rise parade. The advance affects all of the company's outlets except in the West Coast area.

Earlier, American Oil Co., Continental Oil Co., Phillips Petroleum Co., and Sunray Dx Oil Co. announced price boosts.

Gulf gave no reason for the increase, but a Gulf contract agreement last month set a general pattern for numerous new settlements between oil refiners and the Oil, Chemical and Atomic Workers International Union.

The general pattern included a 14-cent hourly pay hike immediately and a 4 per cent increase next January.

The wage levels were not immediately available.

Gasoline prices at this time of year normally go down instead of up. Wintry weather cuts driving and this leads to a buildup of inventories of motor fuel.

The American Petroleum Institute reported that gasoline stocks now are about 10 million barrels above inventories one year ago. But demand has been climbing. An industry source put consumption of gasoline at more than 4.6 million barrels daily, more than 4.5 per cent above a year ago.

The institute said service station prices for regular grade gasoline averaged 32½ cents a gallon last December.

Bureau of Public Roads figures show that there were 91.7 million motor vehicles registered in the United States at the end of 1965. Total motor vehicle fuel consumption for that year was 71.1 billion gallons, an average of 775 gallons per vehicle.

Of these vehicles, 76.6 million were passenger cars, which consumed 49.7 billion gallons of motor fuel, an average of 649 gallons per car.

WAYNE BOREN CLYDE HALL

Snyder Insurance Agency

SERVICE
COMPLETE
INSURANCE

P. O. Box 530 Snyder, Texas
1820 26th. Street Phone HI 3-3163

Safeway has the LOW PRICES

Fresh From the Oven...

White Bread Mrs. Wright's. ★ Regular ★ Sandwich ★ Buttermilk. Sliced—1½-Lb. Loaf 2 for 49¢
Cheese Bread Skylark. Made with Cheddar. (Regular 29¢)—1-Lb. Loaf 25¢
Brown & Serve Rolls Skylark. Flaky Gem. (2¢ off label)—12-Ct. Pkg. 27¢

Dairy Fresh Products

Cottage Cheese Lucerne. All styles—1-Lb. Ctn. (2-Lb. Ctn.... 57¢) 29¢
Sliced Cheese Lucerne. ★ American or ★ Pimiento. ½-Lb. Package (Sharp. Sliced... ½-Lb. Pkg. 39¢) 35¢
Cream Cheese Lucerne. Plain—8-oz. Pkg. (3-oz. Pkg.... 2 for 25¢) 29¢

For The Lenten Season...

Cheese With the Purchase of any 12-oz. Pkg. or larger of Safeway ★ Mild Cheddar Cheese Chunk ★ Wisconsin Sharp Chunk ★ Wisconsin Extra Sharp Chunk **10¢ off** Regular Price

Chunk Tuna Sea Trader. Light meat—6½-oz. Can 25¢
Family Flour Harvest Blossom. Enriched. 5-Lb. Bag 39¢
Fruit Drink Del Monte. ★ Grape ★ Orange or ★ Apple—46-oz. Can 3 for 89¢
Salad Dressing Nu Made. Smooth, rich texture—Quart Jar 45¢
Corned Beef Hash Libby's. Good with eggs. 15½-oz. Can 39¢
Blue Cheer Laundry detergent. (15¢ off label)—54-oz. Box 59¢
Purex Bleach Liquid. (4¢ off label)—Gallon Plastic 49¢
Kotex Sanitary Napkins. ★ Regular ★ Super ★ Miss Deb—12-Ct. Box 3 for $1

M & M Candies ★ Chocolate Coated Plain or ★ Peanuts. 5¾-oz. Pkg. 29¢
Instant Nescafe Coffee. 10-oz. Jar $1.59
Cole's Pine Oil Disinfectant. "Fyne Pyne"—12-oz. Bottle 39¢
Praise Soap Pink deodorant bar. 2 bars for 45¢
Cold Water All Liquid Detergent. 32-oz. Plastic 83¢

Valentine Candy

Conversation Hearts Roxbury. ★ Large or ★ Small hearts—10½-oz. Bag 29¢

SAVE 6¢ **Large Eggs** Breakfast Gems. Grade "A". Farm fresh—Doz. 39¢

SAVE 10¢ **Wolf Chili** Plain. Lots of lean, tender meat—19-oz. Can 59¢

SAVE 4¢ **Shortening** Velkay. For all your baking and frying—3-Lb. Can 59¢

SAVE 26¢ **Wesson Oil** Salad. Fresh and light taste—48-oz. Bottle 89¢

Safeway Has the Best Frozen Foods!

Orange Juice Bel-air. The real thing—6-oz. Can (12-oz. Can... 35¢) 2 for 35¢
Meat Pies Manor House. ★ Beef ★ Turkey ★ Chicken ★ Tuna—8-oz. Pkg. 6 for $1
Sherbet Lucerne. Party Pride. Assorted flavors—½-Gal. Ctn. 59¢

For The Lenten Season

★ Perch Fillets
★ Sole Fillets
★ Catfish Fillets
Captain's Choice. Breaded. 12-oz. Pkg. 49¢

THE MORE YOU BUY THE MORE YOU SAVE

Potatoes Red. Economical. Add potatoes to any meal for enjoyment and nutrition. 20 Lb. Bag 79¢
Tomatoes Large Slicers—Lb. 25¢
Avocados Fuerte variety. Medium—Each 10¢
Bananas Golden ripe and flavorful. 2 Lbs. 29¢
Juice Oranges Vitamin Packed. 5 Lb. Bag 49¢
Crisp Apples ★ Delicious or ★ Winesap 3 Lb. Bag 49¢
Yellow Onions Accompaniment to meat. 2 Lbs. 29¢
Lux Liquid Detergent—12-oz. Plastic 37¢
Swan Liquid Detergent—12-oz. Plastic 37¢
Liquid Wisk Laundry detergent. 32-oz. Plastic 77¢
Advanced All Laundry detergent. 24-oz. Box 39¢
Action Bleach With Chlorine. 22-oz. Box 83¢

Carrots So good buttered. 2 Lb. Cello 25¢
Sweet Corn From Florida. 3 Ears 29¢
Banana Squash Perfect for baking—Lb. 10¢
Lemons Sunkist. Lots of tangy juice. Large—Each 6 for 35¢
M & M Candies ★ Chocolate Peanuts or ★ Chocolate Coated Plain. 10½-oz. Pkg. 53¢
Heinz Soup ★ Chicken Noodle—10½-oz. Can 2 for 37¢

U.S.D.A. Choice Grade Heavy Beef Sale!

Sirloin Steak U.S.D.A. Choice Grade Heavy Beef. Trimmed of all excess fat and bone before weighing. Lb. 89¢

Rib Steaks U.S.D.A. Choice Heavy Beef—Lb. 89¢
T-Bone Steak or Club Steak. U.S.D.A. Choice Heavy Beef—Lb. $1.05
Round Steak U.S.D.A. Choice Grade Heavy Beef. Full Cut—Lb. 85¢
Rump Roast U.S.D.A. Choice Grade Heavy Beef—Lb. 79¢
FRYERS U.S.D.A. Inspected ... Grade "A". Know your quality. Whole—Lb. (Cut-up U.S.D.A. Inspected—Lb. 35¢) 29¢

Chicken Hens U.S.D.A. Inspected, Grade "A". 4 to 6-Lb. Avg.—Lb. 39¢
Sliced Bacon Capitol—1-Lb. Pkg. 59¢
Pork Roast Boston Butt Cut—Lb. 49¢
Pork Steak Butt Cut—Lb. 59¢
Pork Links Oscar Mayer. Natural Casing—Lb. 79¢
Skinless Franks Sterling—1-Lb. Pkg. 49¢
Armour Franks Armour Star. All meat—1-Lb. Pkg. 59¢
Ground Beef Safeway Handy Chub-Pak. 2 Lb. Chub 98¢

Health & Beauty Aids!

Nylon Hose Sheer and lovely. All sizes. 3 Pair $1
Dristan Tablets Decongestant. (1.19 Value)—24-Ct. Bottle 89¢
Gillette Blades Super Stainless. Double Edge. (79¢ Value)—5-Ct. Pkg. 57¢
Tooth Paste Macleans. (95¢ Value)—Family Tube 69¢

Miracle Margarine Kraft. Corn Oil. Whipped—1-Lb. Ctn. 43¢
Banquet Dinner Frozen. ★ Enchilada. 12-oz. Pkg. 49¢
Ole South Cobbler Frozen. ★ Blackberry ★ Cherry ★ Apple. 2-Lb. Pkg. 99¢
Dog Food Red Heart. Beef Flavor—26-oz. Can (Bacon flavor... 15½-oz. Can 2 for 33¢) 27¢
Supreme Cookies Penguin—16-oz. Pkg. 49¢
Vegetable Beef Soup Heinz. 10¾-oz. Can 2 for 37¢
Heinz Soup ★ Tomato. Smooth and tasty—10¾-oz. Can 3 for 37¢
Vegetable Soup With Beef Stock. Heinz—10¾-oz. Can 2 for 29¢

LOOK AT THESE LOW PRICES

Canned Vegetables ★ Tomatoes ★ Early June Peas ★ Sweet Peas ★ Cut Green Beans Gardenside. No. 303 Can 6 for 87¢
Thin Spaghetti Skinner's—10-oz. Pkg. 19¢
Pink Salmon Sea Trader—16-oz. Can 79¢
Seedless Raisins Town House—15-oz. Ctn. 25¢
Cat Litter Hartz Mountain—10-Lb. Bag 59¢

Prices Effective Thurs., Fri. and Sat., February 9, 10 and 11, in SNYDER
We Reserve the Right to Limit Quantities. No Sales to Dealers.

SAFEWAY

© Copyright 1960, Safeway Stores Incorporated.

GOOD RECORD — The Snyder "B" team basketball team has a respectable record, having lost only five tilts this season. They close out the campaign Friday night at Sweetwater. Members are, from left to right, Bottom Row, Jerry January, Gary Hearne, Jimmy Ramage, Hernan Hechenleitner and Mitch Rambin; and, Top Row, Coach Wayne Tyrone, Benny Ward, Herman Malone, Jodi Williamson, David McGinnis and Randy Rushing.

Cage Tigers End Season At Sweetwater

Them fighting Snyder Tigers ring down the curtain on a successful basketball season at Sweetwater Friday night. The program begins at 6:15 p.m. with a "B" tilt. Tipoff in the varsity clash is set for 8 p.m.

Coach Red Underwood said he was pleased with the effort of the boys. The Tigers are 7-4 in district competition and have a firm grip on third place.

Sweetwater has had a mediocre season, but the Mustangs gave Snyder a rugged battle in the first round and apparently would enjoy defeating their old rival. When these two teams meet, you can throw past record books out the window.

The "B" team of Snyder also enjoys a successful year. Coach Wayne Tyrone's boys have lost only five tilts, including just one district loss. They can win the "B" title with a victory at Sweetwater.

SCORES

BY THE ASSOCIATED PRESS

EAST

Providence 89, Fairfield 71
Boston College 83, St. Joseph's, Pa., 69
Syracuse 67, Niagara 65
Temple 79, LaSalle 65
St. Peter's 69, NYU 68
Colgate 75, Lafayette 62
LIU 63, Rider 35
Lehigh 74, Muhlenberg 61
Northeastern 91, Boston U. 54
Holy Cross 88, St. Anselm's 69
Bates 93, Maine 92
Seton Hall at Scranton, ppd.

SOUTH

Florida 73, Miami, Fla., 57
Duke 69, No. Carolina St. 65
Auburn 80, LSU 63
The Citadel 105, East Car. 91
The Citadel 105, East Car. 91

MIDWEST

Louisville 57, Drake 54
Wichita 57, Cincinnati 55
Marquette 81, Chicago Loy. 80
Miami, Ohio, 75 Bowling Green 68
DePaul 56 Notre Dame 49
Okla. City 107, W. Tex. St. 75
Dayton 70, Xavier, Ohio 66
Toledo 86 West. Mich. 64
Detroit 84, Canisius 64

NEW YORK (AP) — Emile Griffith signed Wednesday to defend his middleweight boxing title against Italy's Nino Benvenuti on April 17 in New York.

HE'S DIFFERENT

Carson Would Not Follow Dodd's Steps

By RON SPEER
Associated Press Sports Writer

ATLANTA (AP) — Bud Carson, the 36-year-old surprise contender for the Georgia Tech coaching job, says if he is hired he won't try to imitate Bobby Dodd.

"I couldn't win coaching like Coach Dodd did," the Tech defensive coach said in an interview Wednesday. "Nobody could. Coach Dodd is the last of his breed."

Carson, who built Tech's defense into a stingy unit last fall, admitted he probably would work his football players harder than they were drilled by Dodd, widely known for his casual approach to coaching.

"I'm different than Coach Dodd, and if I get the job I wouldn't try to coach like he did, although I think he is the greatest of all coaches to work under.

"There are lessons to be learned under Coach Dodd that you couldn't learn anywhere else," said Carson. "There is not a better man to train a head coach, and that is why so many of his people become head coaches.

"He gives you better leadership than anyone, and I think I have worked under some of the best in the past."

Carson, who joined the Tech staff only a year ago, broke into college coaching at North Carolina under the late Jim Tatum, and he also worked for Jim Hickey at North Carolina.

Carson left there in 1965 to go to South Carolina as head defensive coach, and was hired away by Dodd after a year.

Dodd, who recommended Carson for head coaching jobs this winter, stepped down Monday after 22 years as head coach, and he lists Carson as a top contender to replace him.

"Carson has the advantage of knowing the players and knowning our staff," said Dodd, who as athletic director is in charge of the search for the fourth football coach in Georgia Tech's history.

Dodd said Charlie Tate, Miami coach who once was an assistant at Tech, also is a contender but he added that "we are reluctant about approaching anyone who has a contract."

Buff-Card Clash Set Friday

Coach Gerald Greene of Fluvanna and Coach W. C. Hodges of Hermleigh met at the 66 Cafe in Snyder Tuesday afternoon to work out details for the basketball playoff series in District 70-B.

The first tilt will be held at 8 p.m. Friday (tomorrow) in the Fluvanna gym. The second tilt in the "best 2-of-3" playoff will be held at 8 p.m. Tuesday in Hermleigh.

If a third game becomes necessary, then it will be held in Fluvanna Saturday week at 8 p.m.

Admission is 25 cents for students and 50 cents for adults.

Probable starters for Fluvanna are Bobby Hall, Victor Contreras, Henry Contreras, Johnny Dunnam and Joe Belew.

Probable starters for Hermleigh are Tom Chorn, Ted Winter, David Creswell, Danny Peterson and Mike Peterson.

Terrell Gets Eye Checkup

PHILADELPHIA (AP)—Boxer Ernie Terrell, who lost a heavyweight title fight to champ Cassius Clay Monday night, checked into University Hospital late Wednesday for eye tests.

The 6-foot-6 Terrell, who suffered the eye injury in the fight, had to wait until orderlies could find a bed large enough for him before he could go to bed. Terrell said he thought he would be hospitalized here about three weeks.

George Hamid Jr., of Atlantic City, N.J., Terrell's manager, said he plans to ask the Texas Boxing Commission to punish Clay for what Hamid said was unfair tactics in the fight.

A physician in Houston, Tex., where the fight was held, examined Terrell after the fight and said the eye damage should not be permanent if he followed medical advice.

HAS OTHER INTERESTS

Bo Ain't The Most Dedicated Pitcher

HOUSTON Tex. (AP) — Robert (Bo) Belinsky says he is not one of those guys who thinks of nothing else but playing baseball.

"I want to play baseball, but I don't have the true desire of a great champion," the colorful, dark-haired playboy left-hander said in his first Houston appearance after being drafted Nov. 28 by the Astros.

"Some people see me as if baseball is my shield, my courage, my true life. It isn't true. There are better things. It's fun and I use it as fun. . ."

He admitted there was a time when he was more serious about the game.

"I was most serious in 1964," he said. "And I got kicked in the seat of the pants. I got taken out of action when I was having my best year. This took a little something out of me . . . My desire for baseball."

He referred to his celebrated slugging of a Los Angeles sports writer in August of that year.

He was 9-8 with the Los Angeles Angels at the time with a 2.87 earned run average but he was suspended for the remainder of the season by Manager Bill Rigney.

The 30-year-old bachelor, who threw a nohitter in 1962 laughed and joked about base ball, but he admitted he was happy for another chance in the major leagues.

He said he felt he would have a good year with Houston, but "age, wear and tear" are against him having a great year.

"I'd say just hanging around the whole season would be a good year for me because this is a young ball club and there aren't going to be any standbys," he said.

Belinsky will be one of 33 Astro pitchers and catchers reporting Friday to Cocoa, Fla., for the start of spring training.

Plans call for Belinsky to work as long relief man in the bullpen, with the promise he will get a starting chance should one of the young pitchers falter.

Another player not so happy today is Joe Moeller of the Los Angeles Dodgers. The right-handed pitcher is suffering from a badly sprained right knee suffered last Friday in a small fire at his home. The injury will force him to miss two upcoming practice games in California.

Another Dodger hurler, reliever Phil Regan, signed his 1967 contract Wednesday. Regan, 14-1 last season, received a reported $5,000 raise, giving him an estimated salary of $23,000.

Dick McAuliffe of Detroit signed for a reported $4,000 increase to about $25,000. McAuliffe, the American League's All-Star shortstop the past two seasons, hit .274 last year. This year he will move from shortstop to second base.

Army Eyes Clay Move

HOUSTON, Tex. (AP) — The Houston Selective Service Appeal Board has heavyweight champion Cassius Clay's draft deferment case but has taken no action.

The records were transferred to Houston from Clay's local draft board in Louisville, Ky.

Clay, who successfully defended his title against Ernie Terrell Monday night in the Astrodome, has been seeking exemption from the draft on grounds he is a Black Muslim minister.

His Louisville draft board rejected the request Jan. 12 after earlier rejecting an exemption as a conscientious objector.

Kennel Club Plans Match

There will be an American Kennel Club Plan "A" Sanctioned Match and Plan "OA" Obedience Match, in Big Spring, Texas, Sunday, February 12.

This match is sponsored by the Big Spring Kennel Club and will be held at the Big Spring Skateland Building, High way 80 West (1 block north of the Desert Sands Motel, Big Spring), according to Roy O. Linn, local president, and Mrs. Bill W. Tubb, Match secretary.

All pure bred dogs 6 months and older and who are registered with the AKC Association, will be eligible to be shown - and all dog breeders are invited to attend.

Judging will begin at 1:30 p.m., Sunday, February 12.

Any inquiries should be directed to Bruce Wright, 419 Main Street. Phone AM7-8276 or Mrs. Bill W. Tubb, P. O. Box 586, Phone Am7-2175, Area Code 915 - Big Spring, Texas 79720.

SPORTS

GOODYEAR — FEBRUARY — GE

FREE BONUS VALUES

★ SUPER BONUS! with purchase of $400 or more YOU GET ALL 3 OF ABOVE BONUS GIFTS

NO MONEY DOWN — Buy Now—Up to 36 MONTHS TO PAY

FREE Bonus No. 1 — 24-Pc. Danish Glassware Set

FREE Bonus No. 2 — 8-Piece Corning Ware Set

BONUS No. 3 — FREE BEAUTIFUL 4-Pc. SILVER SERVICE — ★ Bonus No. 3 FREE WITH Purchase of $250.00 or More

Now! Take the guesswork out before the clothes go in!

"Sunshine Special!" Check these deluxe features: • Cheery, Sunshine Yellow color • One-Dial Fabric Drying • High Air Flow For Quick, Safe Drying • 240-Volt Operation • Fluff Cycle • Safety Start Switch • Big Capacity Lint Trap • Porcelain Enamel Top, Clothes Basket • Large Loading Port

Automatic Dryer! $98 Pay Only $1.50 Weekly

BIG Picture small price! DESIGNER 18 • Overall Diag. Tube Meas. 172 sq. in. • Advanced Gemini 2-signal tuning on VHF and UHF — Roll-About Stand Included! $129.00 Pay Only 1.50 Weekly

FREE Bonus No. 1 with purchase of $25.00 or more

FREE Bonus No. 1 with purchase of $25.00 or more

Just push a fabric button! This amazing washer sets up the proper washing conditions for you! Clothes come out thoroughly clean, fabrics pampered with just-right care. • Exclusive Mini-Basket® for up to 2 pounds small, leftover or fragile loads • Famous Filter-Flo® System — clothes come out free of lint-fuzz • Permanent Press Cycle with Wash 'n Wear cooldown to help prevent spin-set wrinkles • Bleach dispenser • Extra wash • Soak cycle • Cold water wash selection — MODEL WA-1050C

"No Guesswork" Washer — Automatically selects wash and rinse temperatures, wash and spin speeds! $239.95 Pay Only $3.00 WEEKLY

LOOK! WHAT a "DOLLAR" WILL BUY! Electrical 4-CUP BREWMASTER JUST 1.00 SAVE HALF! Boils water in 2½ minutes for tea, coffee, etc. Hand decorated, gold trimmed. An ideal addition to any home . . . a fine gift, too!

Door Buster Special! $1.00 Garbage Container 10 Gallon — Garbage or trash barrel including cover with "lock-lift" handles. Color-fast, light weight, noiseless polyethylene container is easy to clean.

Artistic Fashion in Cabinetry.. and Sound..... QUALITY G-E STEREO! — SOLID STATE AM/FM FM STEREO TUNER—NO TUBES SOLID STATE AMPLIFIER — Designed to reproduce fundamental bass, midrange, and treble tones with dynamic effect and response of the original production. • 40 Watts Peak Music Power • Compact Size • Instant Sound • Long Life • Low Power Consumption • 20 Watts EIA Music Power — FINE FURNITURE CABINETRY — Pay Only $3.25 Weekly $238.00

FREE Bonus No. 2 with purchase of $150.00 or more

GENERAL ELECTRIC PORTA-COLOR TV WEIGHS ONLY 25-POUNDS • Handsome cabinet with printed walnut grained finish on high-impact polystyrene • Built-in dipole telescoping antenna for VHF — sensitive loop antenna for UHF reception • Both VHF and UHF channel knobs are illuminated for tuning convenience • Handsome, sturdy retractable handle • "MAGIC MEMORY" color reference controls take the mystery out of color TV tuning — $249.95 Pay Only $3.50 Weekly

SUPER BONUS! With Purchase of $400.00 Or More... YOU GET All 3 Bonus Gifts!

1701 25th St. — GOODYEAR SERVICE STORE — Phone HI 3-9341

Prices Are Lower Every Day At Early's! Double Frontier Stamps On Wednesday

Hormel BACON Lb.	65c	Gooch's All Meat FRANKS Lb.	49c
U.S.D.A. Choice Heavy Beef SIRLOIN STEAK Lb.	85c	U.S.D.A. Choice T-BONE STEAK Lb.	85c
U.S.D.A. Choice, Blade Cut CHUCK ROAST Lb.	39c	Fresh Calf LIVER Lb.	39c
U.S.D.A. Choice, Boneless CLUB STEAK Lb.	85c	U.S.D.A. Choice Sirloin TIP ROAST Lb.	98c
Fresh Market Made, Real Good SAUSAGE Lb.	49c	Fresh Lean, Meaty SPARE RIBS Lb.	59c
U.S.D.A. Choice ARM ROAST Lb.	69c	U.S.D.A. Choice, 7 Bone CHUCK ROAST Lb.	55c
U.S.D.A. Choice, Boneless RUMP ROAST Lb.	98c	Fresh PORK ROAST Lb.	49c

Shurfine FLOUR 10 Lbs. 89c
Shurfine MILK Tall Can 2 For 27c
Shurfine CRACKERS Lb. Box 19c
Shurfine VANILLA WAFERS Lb. Sack 25c
Shurfine COFFEE Lb. 65c
Shurfresh BISCUITS 5 Cans 39c
Shurfine CORN Cream Style 303 Can 5 Cans $1.00
Try Our Real Pit Cooked Barbecue

SHORTENING	Swift Jewel 3 Lbs	55c
OLEO	Kraft Parkay Quarters 4 Lbs.	$1.00
MIRACLE WHIP	Kraft Quart	49c
Folger's Coffee	Lb. can 73c 2 Lbs.	$1.45
ICE CREAM	Gandy's ½ Gal.	69c
BUTTERMILK	Gandy's or Borden's ½ Gal.	39c
VEGETABLE OIL	Shurfresh 38 Oz. Btl.	69c
TOILET TISSUE	Lady Scott 2 Roll Pkg.	29c
CHILI	Wolf Brand 19 Oz. Can	69c
CANNED MEAT	Swift Prem 12 Oz. Can	49c
KARO	White Pint Btl.	33c
DOG FOOD	Roxey 6 Cans	49c
TOMATO JUICE	Your Choice 46 Oz. Can	35c

FROZEN FOODS

Shurfine or Donald Duck ORANGE JUICE	2 6 Oz. Cans or 1 12 Oz. Can	35c
FISH STICKS	Keith's 8 Oz.	29c
HONEY BUNS	Morton's 2 For	55c
POT PIES	Morton's 8 Oz. 2 For	29c
HUSH PUPPIES	Lb.	33c

FRESH PRODUCE

LETTUCE	Crisp. Heads Lb.	12½c
APPLES	Delicious Lb.	19c
ORANGES	Sunkist Lb.	15c
AVOCADOS	Each	10c
POTATOES	10 Lb. Bag	49c

Early's Grocery & Market
WE DON'T SELL ALL THE MEAT IN TOWN JUST THE BEST MEAT IN TOWN
1906 37th Street — Phone HI 3-3603

HIS THIRTY BILLION DOLLAR QUESTION!

Talk Of Peace In Vietnam Full Of Familiar Things

By JAMES MARLOW
AP News Analyst

WASHINGTON (AP) — Talk of peace in Vietnam is like a duffel bag, full of familiar things. It hasn't changed much in a year.

Here in Washington reports that the North Vietnamese might be interested in discussing an end to the war, or that some contact has been made with them, float around like gnats in the evening.

They get swatted, but the gnats keep coming. It was that way before. And now, as before, President Johnson says the North Vietnamese don't show much interest.

A year ago today Johnson and Gen. Nguyen Cao Ky, South Vietnam's top man, after a conference in Honolulu issued a communique which, among other things, said the North Vietnamese had indicated no interest in peace.

For weeks before that Johnson had sent his emissaries — including Arthur J. Goldberg, U.S. ambassador to the United Nations — around the world for the expressed purpose of seeking an end to the fighting.

All came back empty-handed. And Johnson himself, in his State of the Union message on Jan. 12 last year, reported that so far he had received no response to all the trying.

This was two days after his press secretary, Bill D. Moyers, told newsmen a U.S. representative had met with a North Vietnamese envoy and handed him a note making peace suggestions. Nothing came of it.

Now, in 1967, the administration is still saying it wishes the North Vietnamese would make a sign. So far there has been none, at least so far as the public can see.

Several days ago Goldberg announced he would visit a dozen countries, including Vietnam, on what he called a fact-finding mission, which may seem different from a peace mission, but probably isn't.

And last week the President went a long way out of his way to tell the world the United States was all for wanting peace but that the North Vietnamese wouldn't listen. He must have said the same thing a hundred times before.

But this time he made it a big project.

He took up almost the full 25 minutes of his televised news conference to repeat nine times that the North Vietnamese had given no sign of being in the market for peace.

And this was a repetition of what he said in his State of the Union message Jan. 12, 1966.

Last year Moyers revealed two days before Johnson's State of the Union message that contact had been made with a North Vietnamese representative. This year another Johnson aide, this time a day after his news conference, seemed to hint a contact had been made now.

Walt Rostow, Johnson's adviser on national security affairs, said the United States and North Vietnam were now involved in "what is or might turn out to be a negotiating process" toward peace.

This was a rather stuffy way of saying the two sides were doing business in a way that might get peace talks started but he didn't build up any hopes. For he said nothing so far could be considered a serious offer by the other side.

This made front pages but, when examined, it didn't seem to say any more than Johnson had said at his news conference when he said the North Vietnamese hadn't shown any hopeful sign.

As can be seen from the above, anyone seriously trying to keep track of all the peace talk from one year to the next really needs a score card, and maybe a stenographer and a file cabinet.

On Nov. 30, 1966, Barbados, a 166-square-mile island, became the smallest independent nation in the Western Hemisphere.

Neat People An Ordeal For Others

By HAL BOYLE

NEW YORK (AP) — One of life's little ordeals is having to cope with overly neat people.

You know the kind I mean:

If you give them a pigeon, they already have a pigeonhole waiting to put it into.

If you invite them into your home, the first thing they do is surreptitiously wipe their fingers on your cocktail table to see if your wife has dusted it lately.

If the first robin of spring alights outside their window, they shoo it away for fear it will ruin the perfection of their lawn by digging for worms.

Life for the overly neat person is a package deal, neatly wrapped and tied. His motto is, "A place for everything, and everything in its place."

This philosophy has a nice, high-sounding ring to it — but the ring is hollow. If there is a place for everything, and everything is in its place, you've got a static universe and a dead world. It is a perfect description of a cemetery.

The trouble with neat people is that they aren't satisfied with merely having all their own things in their proper places They feel a divine mission to come over to your place and put everything there in its right place. They demand that you be like them.

And there is only one defense possible for an untidy person when one of these unctuous reformers tries to mold your life into his own pallid, polished pattern. Look him squarely in the eye — and then spit in it.

The trouble with the overly neat person is that, basically, he was born into the wrong world. He hates surprise and change. He would like always to be carrying an umbrella when it rains and be wearing overshoes when it snows. Year-round, if he had his way, the sun would come up at the same time every morning and set at the same time every evening.

Unfortunately, the world isn't like that. The world is a lovely wilderness of welter and wonder, full of blind alleys and tremendous vistas, of flowers and thorns and bears and butterflies, of wasps and hidden honey, of poisonous plants and helpful herbs, of stinging thistles and ripening fruit.

Nature isn't at all overly neat. In nature everything — even the rocks that crack in winter — is in movement, trying to go from one place to another. Even the celestial spheres vary in their orbits. They hate too much order, too.

As a chronically untidy man myself, I hope that heaven for me will turn out to be as disorderly as the desk I keep. I hope it will turn out to be a junkpile a million miles wide and ten thousand miles high, where I can spend eternity cheerfully pawing through the debris in search of souvenirs.

That, of course, would be a hell to the overly tidy person. He aspires to a heaven that, like his life, is as planned as a cellblock.

Life does need some planning. But a life too planned can become an unplanned death.

More than 100 million Americans will send Valentines this year.

Junior Editors Quiz on WIND

QUESTION: *What is wind? Why does so much of it blow from the west?*

• • •

ANSWER: Think of the hot sun pouring day after day on the land and water regions near the equator. Light, heated air rises up. Heavier, colder air slides underneath. Such circular movements of warm and cool air currents cause the winds.

Warm air, rising from the equatorial regions, bends north over North America. At the same time, the earth is rotating to the west. The result of these two movements is that the general air currents between latitudes 30 and 60 north move to the northeast. Since they are coming, in a general way, from the west, they are often spoken of as the "prevailing westerlies."

Some of the air which was rising is forced down toward the earth at about latitude 30 degrees. Some of this then flows south and west. These air currents form the famous trade winds, which blow quite steadily over the West Indies from the northeast. In the days of sailing ships, sea captains could count on carrying cargoes according to the way these winds blew, which was why they became called trade winds.

2-9

• • •

(Dawn White of Muskegon, Mich., wins today's combined prize of Compton's Illustrated Science Dictionary plus $10 cash for this question. Mail yours on a postcard to Junior Editors in care of this newspaper.)

CROSSWORD PUZZLE

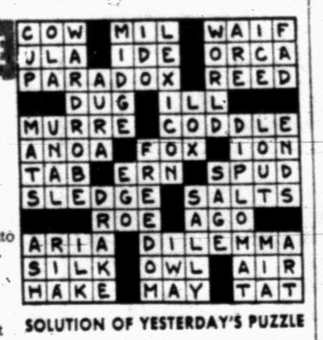

SOLUTION OF YESTERDAY'S PUZZLE

ACROSS
1. Value
6. 'Spellbinder'
12. Music drama
13. Infer
14. Have reference to
16. Concluding
17. Prior to
18. Kind of spar
20. Salutation
22. Man's name
23. Aspire
26. Grim
28. Nation
30. Chin. silk
32. Part of a fish line
33. Finesse
34. Theater sign
36. Pepper plant
37. Prick
39. P. I. negrito
41. Unimportant
44. Amorous
46. Garland
48. Fatty fruit
49. Entertain
50. Thin cracker

DOWN
1. Had on
2. Manipulator
3. Pertinent
4. Pewter coin
5. Millinery
6. Hypothetical force
7. Purifies
8. Mine entrance
9. Wine cask
10. Wood sorrel
11. Unit of electricity
15. Slender finial
19. Thump
21. Unit of energy
23. Appetizer
24. Inferential
25. Honey
26. Belg. commune
27. Windhover
29. Fuegian Indian
31. Son of Gad
35. Integrated
37. Soft drink
38. Develop
40. Maple genius
41. Blemish
42. Anglo-Saxon king
43. Scold
45. Palm leaf
47. Myself

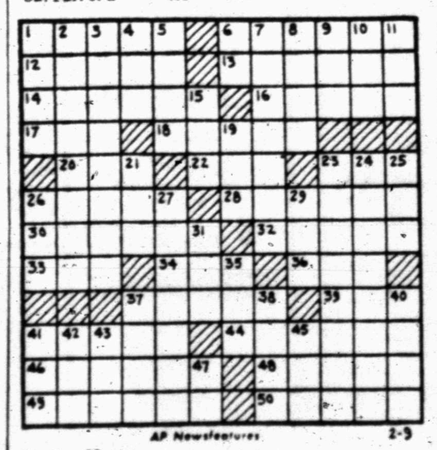

AP Newsfeatures 2-9

Per line 23 min.

MARY WORTH

NANCY

JOE PALOOKA

DEBBIE DEERE

REX MORGAN

KERRY DRAKE

WAYOUT

DENNIS THE MENACE

GRANDMA

"THE ROLLING STONES DON'T GET HAIRCUTS! HERMAN'S HERMITS DON'T GET HAIRCUTS! THE REMAINS DON'T...."

Standards To Dictate Auto Prices

DETROIT (AP) — Informed sources in the auto industry said today that federal auto safety requirements "most assuredly" will be among factors weighed when auto makers set prices for 1968 cars.

The sources declined to say how much of a price hike might be the direct result of the safety items.

Safety features on 1967 cars, though, raised retail prices of the vehicles by averages of $56 to $69, the auto makers have said.

The industry kept its official reaction to just two words — "no comment" — on reports that 1968 car prices should be affected only a little by the safety requirements.

The reports originated with government sources in Washington, who said next year's models should not cost much more than they would have without safety standards.

A Washington source said: "No doubt the manufacturers will make the claim that the safety requirements will force them to raise prices, but if they add on very much they're chiseling."

Industry officials complained when the first safety proposals were unveiled in November.

General Motors Corp. said the requirements could be disasterous. American Motors Corp. called them discriminatory and said they might put AMC out of business.

Henry Ford II, chairman of Ford Motor Co., warned at the time that the cost of the safety changes could wind up in the lap of the car buyer.

In the face of industry criticism, three proposed standards were dropped and the 20 standards issued last week were softened from original proposals.

The revised list of safety standards is still under review by the auto makers.

One industry source said that while safety devices will be considered at price-setting time, "There's no idea at this stage how much effect it will have."

Government sources said, however, that auto builders might be able to save the car buyer money on some items because safety standards will be engineered into cars, rather than added on.

Among other major pricing factors involved are these:

The cost of raw materials: "This might be unusually important because of indications of more price increases in the steel industry," a company spokesman said.

The cost of labor. This also could be especially significant because the 1.4-million member United Auto Workers Union will begin negotiating a new contract with the industry this summer.

Sergeant Injured By Missile Fragment

WHITE SANDS MISSILE RANGE, N.M. (AP) — An Army sergeant had his left leg broken Wednesday when struck by a piece of metal from a missile which shattered on impact one-half mile away from him.

Authorities said Sgt. Donald K. Colson, 45, senior member of the Explosives Ordnance Demolition Crew at White Sands Missile Range, was in satisfactory condition at an El Paso, Tex. military hospital.

He was standing one-half mile away when a Hawk ground-to-air missile, designed for use by troops against enemy aircraft, fragmented on impact about 14 miles north of the main portion of the base.

Cardinal Dies In Rome

ROME (AP) — Santiago Luis Cardinal Copello, the Argentine chancellor of the Roman Catholic Church, died in a Rome hospital today. He was 87.

The cardinal fell ill with influenza last week and pneumonia developed. He suffered a heart attack Wednesday night and was taken from his residence in downtown Rome to a clinic.

His death reduced the College of Cardinals to 95. Pietro Cardinal Ciriaci of Italy died Dec. 30.

Cardinal Copello headed the apostolic chancery at the Vatican, which issues letters of canonization and papal bulls on appointments, new dioceses and other administrative decrees.

Pope Paul VI sent an aide from the Vatican with his benediction for the cardinal.

Newest Fashions Cater To Decidedly Indecisive Women

By JEAN SPRAIN WILSON

NEW YORK (AP) — Styles for decidedly indecisive women were introduced Wednesday by James Galanos who waited until Paris had its say before showing his spring collection.

His models strutted in some of the world's most expensive fashion vacillations, all perfect for the woman undecided whether to act her age or her daughter's; keep hems modest or hike them high; or whether to wear skirts or the pants; be tough chic or real girl; an angel or a satan.

Organdy baby bonnets, some ruffled, some plain, tied under the chin of big dolls who wore costumes that seemed to have shrunken.

The silhouette included narrow shoulders, a fitted minibust with full bead pleats breaking at a high waistline in back, front and on the side and stopping about six inches short of the knees.

The show opened on an even higher note with hemlines at the hipline on bright jersey culotte suits with bright bands, much like high school gym suits.

Later the jersey was switched for blousey, fluttery chiffons with the same pants skirt and high hemline.

If that was not enough of a hemline choice, there were evening chiffons, short on one side, to the floor on the other; or with up-and-down handkerchief point skirts.

There were more sidewise scissoring for women unable to make up their minds whether to be sleeved or sleeveless. Models appeared in chiffons or silks with one shoulder bare, the other covered like a caftan.

Sometimes the dilemma of a high or low neckline was resolved with a turtleneck cut away at the shoulder line to expose part of the breast bone.

Fatally Injured In Two Car Collision

DENISON (AP)— Willie Fred Campbell, 64, of Denison was fatally injured in a two-car collision at an intersection Wednesday night.

The second vehicle was driven by Rogers Hornsby, 19, of Denison, grandson of the famous major league baseball player. He escaped serious injury.

Mrs. Campbell, who was thrown from the car along with her husband was in critical condition. She was pinned beneath the automobile.

Low, Low Prices during Furr's Frozen Food Fiesta

SHORTENING Jewel 3-Lb. Can 59c

EGGS Farm Pac, USDA Grade A, Medium Dozen 39c

SOUP Food Club Tomato Can 10c

CHILI Ellis No Beans 24 Oz. Can 49c

CRACKERS Food Club 1-Lb. Pkg. 19c

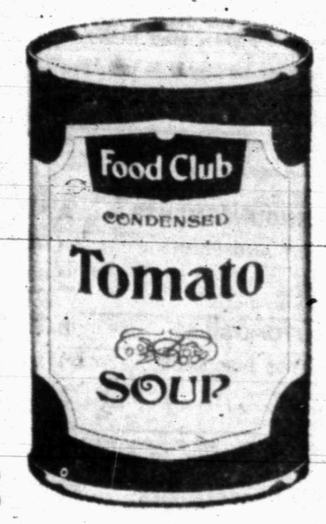

NOT ONLY LOW PRICES BUT FRONTIER STAMPS WITH EVERY PURCHASE

FRUIT COCKTAIL Hunt's 300 Can 19c

DOG FOOD Pard, 300 Can 2 FOR 25c

Pink or Reg. TREND LIQUID 32 Oz. ... 59c

Red or Yellow, 46 Oz. Can HAWAIIAN PUNCH 33c

Potatoes Colo. Russets 10 Lb. Bag 39c

Oranges Sweet & Juicy 5-Lb. Bag 29c

ROMAINE Salad Lettuce Bunch 19c

Nice Fresh COLLARD GREENS Bunch 9c

Fresh, Bunch RED LEAF LETTUCE 16c

Calif. Zipper Skin TANGERINES Lb. 18c

Calif. Acorn, Bake or Stew SQUASH Lb. 12c

Fruit Pies Morton Fresh Frozen, Apple, Peach, Cherry, Coconut Custard, Pumpkin Each 29c

Pot Pies Morton, Fresh Frozen Chicken, Beef, Turkey Pkg. 19c

Dinners Morton, Fresh Frozen Chicken, Beef, Turkey, Salisbury Steak or Meat Loaf Each 39c

CORN Top Frost Fresh Frozen, Cut 10 Oz. Pkg. 15c

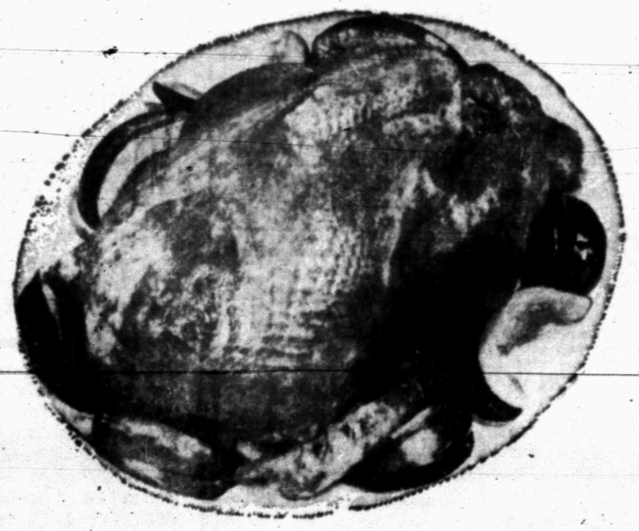

Round Steak USDA Insp., Farm Pac Blue Ribbon or Choice, Lb. 79c

Hens USDA Insp. Fresh Frozen Lb. 29c

Broccoli Spears Top Frost Fresh Frozen Pkg. 21c

BREAD DOUGH Mead's Fresh Frozen 3-Lb. Pkg. 39c

BACON Family Pac ..... 2 Lbs. $1.17

Bone In, U.S.D.A. Insp. Farm Pac Blue Ribbon or Choice

SIRLOIN STEAK Lb. 69c

RIB STEAK U.S.D.A. Insp. Farm Pac Blue Ribbon or Choice, Lb. 69c

TENDERIZED STEAK Lb. 97c

GROUND CHUCK Extra Lean Lb. 57c

FAMILY STEAK Wonderful for Smothering, Lb. 59c

TURKEY HENS Riverside 12 Lbs. & Up, Lb. 39c

Niblet Corn, Mexicorn, Green Giant Peas, Mixed Vegetables or Broccoli Spears

VEGETABLES 10 Oz. Pkg. 29c

PIE SHELLS Pet Ritz 2-Piece Pkg. 29c

PIZZA Dining In, Cheese or Sausage Fresh Frozen, Pkg. 49c

SPINACH Top Frost, Fresh Frozen Chopped or Leaf, 10 Oz. Pkg. 12½c

Ore-Ida, Fresh Frozen ONIONS RINGS 7 Oz. Pkg. 29c

Try Our Complete Line of Chun King Chinese Foods.

ONE-STOP GENERAL MERCHANDISE BARGAINS

Aqua-Net Hair Spray Unscented 14 Oz. Can 49c

Envelopes 6¾" 100 Ct. Box Reg. 39c 29c

Plastic Decanter 16 Oz. Size 19c

Furr's SUPER MARKETS

READ USE CLASSIFIED ADS for fast results

CLASSIFIED ADVERTISING RATES & SCHEDULE

15 WORD MINIMUM

1 day per word	6c
2 days per word	11c
3 days per word	15c
4 days per word	18c
5 days per word	20c
6th day	22c
Legals, per day	6c
Card of Thanks, per word	6c

Each additional day 2c per word.

These rates for consecutive insertions only. All ads are cash unless customer has an established credit account with The Snyder Daily News. No refund will be made on an ad after appearing in paper. The Publisher is not responsible for copy omissions, typographical errors or any unintentional error that may occur further than to correct it in the next issue after it is brought to his attention.

ERRORS

The Daily News can not be responsible for more than one incorrect insertion. Claims cannot be considered unless made within three days from date of publication. No allowance can be made when errors do not materially affect the value of the advertisement. All out of town orders must be accompanied by cash, check or money order.

Deadline 4:30 p.m. Monday through Friday, prior to day of publication.

Deadline Sunday, 4:30 p.m. Friday.

BUTANE

CALL SCURRY Butane Company HI 3-3721 for prompt gas delivery. Sales and domestic and commercial appliances.

ANNOUNCEMENTS A

LOST AND FOUND A-4

LOST SMALL black male dog with tan markings. Wearing red harness. Call HI 3-7553 if found.

AUTOMOBILES B

AUTOS FOR SALE B-1

1958 CHEVROLET 4 door hardtop. V-8. Automatic. Air conditioned. $265.00. 66 Truck Stop.

FOR SALE: 1966 Mustang, like new, radio, air-conditioner. HI 3-5288 after 5:30 p.m.

AUTO ACCESSORIES B-4

YOUR B. F. Goodrich tire dealer — Bill Bowlin at the Texaco Truck Corner, Clairemont Road and 84 Bypass. Nothing down 12 months to pay. Phone HI 3-9239.

BUSINESS SERVICES D

BLDG. SPECIALIST D-2

WILL DO BUILDING & PLUMBING

Around Snyder Area. 9 years experience in Remodeling and add on's.

Call Del Murry HI 3-7996

EXTERMINATORS D-5

SPECIAL

ROACHES, TERMITES OR WHAT HAVE YOU. SHARP'S PEST CONTROL

HI 3-5911

Home Owned & Operated All Work Guaranfeed

PLUMBERS D-13

FOR ALL YOUR PLUMBING NEEDS OR T.V. REPAIRS

Day and Night Water Heaters

Call Otto Parrish HI 3-9543

MISCELLANEOUS D-26

ALFRED COOPER DRAG LINE WORK

HI 3-3117 Snyder, Texas

RENT MACHINES

For Preparing Your Income Tax Return At

BUD'S OFFICE SUPPLY

1822 26th St. HI 3-4252

AUTO LOANS

Any Make Or Model

$10.00 to $100.00

Also Personal and Furniture

TIMELY FINANCE CO.

HI 3-9335

2607 Ave. S

EMPLOYMENT E

HELP WANTED FEMALE E-2

DOES YOUR AVON REPRESENTATIVE CALL ON YOU?

We may need someone in your neighborhood. No obligation.

Write Avon, Box 1174, San Angelo, Texas.

STUDIO GIRL

Subsidiary of Helene Curtis

Need 10 ladies to work in this area. Contact Mrs. Cecil Schafer Rt. 3 Box 64, Colorado City. RA 8-3715.

EMPLOYMENT E

SALESMEN-AGENTS E-4

ADVANCEMENT

National Firm wants someone to represent us in Snyder area. If you like unusual and not routine work you may be our man. The man we want may now be working in a Department Store, Bank or Grocery Store and just doesn't see where he has the opportunity to advance. For confidential interview write Box C-1 c/o Snyder Daily News and give us some information about yourself.

POSITION WANTED Male E-5

YOUNG COUPLE looking for permanent position on Ranch. Experienced, can break horses. Service completed. Worked in Arizona, Wyoming, Michigan. References. Call RA 8-3984, Colorado City.

WOMAN'S COLUMN H

SEWING H-6

"DESIGNERS CUPBOARD"—Made to measure clothes for women and children. Your material or ours. Our representative will be in Snyder on Thursdays. Write 1704 Morris, Sweetwater for appointment.

FARMER'S EXCHANGE J

GRAIN, HAY, FEED J-2

HYGARI BUNDLES for sale. Call HI 3-7835.

BUNDLE HYGARI for sale. 10c bundle. HI 3-3360.

11,000 BALES of hay grazer in barn. 8 miles N. W. Roscoe. C. C. Etheredge RI 6-3761.

LIVESTOCK J-3

WEANING PIGS for sale. Call HI 3-9507.

MERCHANDISE K

HOUSEHOLD GOODS K-4

LOST BRIGHT carpet colors . . . restore them with Blue Lustre. Rent electric shampooer $1. Clark Lumber Co.

COMPLETE 3 ROOM HOUSE FULL FURNITURE

$199.95

Platform Rockers $17.88

5 Piece Deluxe Dinette $48.00 wt

7 Piece Deluxe Dinette $68.00 wt

5 Piece Living Room Suite Sofa, Chair, 2 Step Tables, 1 Coffee Table ..... $99.95 wt

4 Piece Curved Sectional 100% Nylon Cover ..... $168.00 wt

Used 2 Pc. Living Room Suites ..... $5.00 & up

No Money Down, Up to 36 Months to Pay

HOYT FURNITURE & APPLIANCE

2112 25th St. — HI 3-4143

DEARBORN

Space Heaters, Wall Heaters, Natural or Butane.

Cool Cabinets Fully Circulating

McDOW'S HOME APPLIANCE

2407 Ave. R Pho. HI 3-4111

ELECTROLUX

Sales Service

Supplies

Don Adams 1008 27th

HI 3-3747

FOR SALE: Nice 7 pc. Dinnete. HI 3-4275.

MUSICAL INSTRUMENTS K-5

CONSOLE SPINET PIANO. Will sacrifice to responsible party in this area. Cash or terms. Write Credit Magr., Tallman Piano Stores, Inc. Salem, Oregon.

I Am Prepared To Care For Your Needs For PIANO TUNING

Ralph J. Wesson

HI 3-7488

Satisfaction Guaranteed

WEARING APPAREL K-10

KNAPP SHOES

H. E. AYLOR

HI 3-9644

FOR CUSHIONED COMFORT

MISCELLANEOUS K-11

50c OFF ON Waltham Lifetime guaranteed Watches. Lane Barber Shop. 308 East Highway.

SEE US BEFORE YOU BUY

Mattresses	$2.50 up
Bedroom Suite	$25.00 up
Dinettes	$22.50 up
Refrigerators	$20.00 up

Complete House Groups

Cash or Term—No interest or carrying charge

GRINSLADE USED FURNITURE

2310 Ave. S

McDONALD WELDING SUPPLIES

Oxygen, Acetylene, Carbide,

New and Used Welding Machines,

Meco, Victorand National

Cutting Torches, Heavy Duty Auto Jumper Cables.

1110 Ave. S HI 3-5329

BICYCLE, SHORTWAVE radio, light meter, Polaroid copier, other items. HI 3-4741.

WANTED TO BUY K-14

WANTED: USED clothing. Baby, maternity, men's and childrens clothing and shoes. 2405 Ave. R. The Only Store in Town.

RENTALS L

FURNISHED APTS. L-3

TWO ROOM and three-room furnished apartments. Also two bedrom apartments with or without T.V. Jack & Jack Realty. HI 3-3457 or HI 3-3566.

ENGLAND APARTMENTS

3 and 4 room, furnished or unfurnished. TV cable, all bills paid.

Call

B. E. Griggs — HI 3-5494

Bud England — HI 3-6150

UNFURNISHED APTS. L-4

NICE, CLEAN newly painted 3 room apartment. Inquire 207 30th. HI 3-2864.

UNFURNISHED HOUSES L-6

TWO BEDROOM house for rent. Call HI 3-4544.

TWO BEDROOM, floor furnace, plumbed for washer. 708 30th. HI 3-4586.

FOR RENT: Three bedroom and den. Approximately 1500 sq. ft., carpet, 220 wiring. Redecorated. 317 35th. HI 3-3961.

MODREN TWO bedroom and den, clean nice, fenced, garage. Come see. 420 31st. Phone HI 3-3519.

NICE TWO bedroom, car port, plumbed for washer, panel ray heating. $50.00 monthly. 111 Elm St. Call HI 3-6105.

WANTED TO RENT L-8

WANT TO rent furnished 2 bedroom house or apartment on west side. HI 3-6553.

REAL ESTATE M

HOUSES FOR SALE M-2

BUYING? OR SELLING?

Houses refinished like new:

513 35th St.	$37.18 per month
501 32nd St.	44.97 per month
416 28th St.	55.46 per month
1408 19th St.	47.97 per month

Plus taxes and insurance

Good 3 bedroom, 2 bath house, west, outside city limits.

120 acres, 4-4 inch wells, 18 acres of cotton, 13 acres of alfalfa rest in bermuda.

5—80 acre tracts for sale . . . close in, Good, going helpy-selfy laundry . . good location. $3,500.00.

320 acres—$160.00 per acre, good cotton allotment, good house.

4 sections grassland at Barnhart, Texas —GOOD.

FORREST W. BEAVERS

Realtor, Insurance & Loans

103 Brownfield Bldg.

Phone HI 3-9472

Virginia Elme HI 3-3713

Forrest Beavers HI 3-6467

1. For rent, freshly painted 3 bedroom, tile bath. 3742 Ave. U. $75 mo.

2. 209 35th. Clean 2 bedroom, carpeted and draped home, central heat and air cyclone fence. Equity buy and assume $2800 5 yr. loan.

3. Colonial Hill. Clean 3 bedroom 2 bath Brick, kitchen and den combination. Equity buy or new loan. Present payments $118.00 mo.

4. 4516 Fredonia (Bassridge). A good Buy clean 3 bedroom, 2 bath and den brick home. Equity buy, $12.183 balance on loan. Payments $95.

5. 3 Bedroom, 2 bath, lots of storage. Refrigerated air and ducted heat. Total price $14 500.

6. 3004 39th, 2 bedroom, $6.500. Equity Buy. Ten years left on loan at 4½%.

7. 2708 37th St. $150 down. New carpet in living-dining room, bedroom and den.

8. 3000 38th St. 2 bedroom, some carpet. No down payment.

9. 4004 Ave. U, no down payment. Completely refinished.

TEAL REAL ESTATE

Building Contractor

420½ Ave. S.

Office: HI 3-4133

Night: Dillard Teal HI 3-4133

CEMENT BLOCK building built for 7 apartments, windows, furniture, etc. demolished by vandals. Could be made into a paying proposition by someone desiring rental property or having other use for the building. Can be bought for only $1200. Located at 607 29th. St. See Jack & Jack Realty 611 East Highway. Phone HI 3-3452.

2708 37th: 2 Bedroom, Large Den, New Carpet Throughout, Storm cellar, Fenced. Payments $80.00 Mo.

ON 40th STREET: 2108, 3 Bdrm., Carpet, Fenced, 3107; Large 3 Bdrm., Den, Lots of storage. 3201: Large 2 Bdrm. and Den. All new carpet, 2 Baths, large Utility Room lots of storage. 3202: Nice 3 Bedroom with fenced yard. All have been completely refinished inside and out.

405 20th. Nothing down on this Nice refinished 3 Bedroom with fenced Yard. Payments $50.00 Month.

211 35th: Nothing Down, all carpeted. Payments $57.00.

MERLE NEWTON REALTY

3311 Ave. S Ph. HI 3-6928

NIGHT Phone HI 3-6928

NOW'S the time to— BUY A HOME

"Two" very good equity buys. "Bargain" older home. Two bedroom with furniture. Ideal for retired couple or young married. Priced $2000.00.

"West" choice location. Close to all schools and churches. Very attractive, 3 bedroom, large den. 100% loan.

"Towle" addition, large 2 bedroom, huge den. Corner lot, carpet, completely re-done. $150.00 down $82.00 mo.

"Wide 42nd" Street, 3 bedroom, all brick, fenced, central heat washer and dryer connections No down payment $80.00 mo.

"Large" 4 bedroom, 3 bath, prestige home with every luxury item. Shown by appointment.

"Three" and huge den. Big, roomy, completely re-done with many exclusive features.

Let us build to suit you. "Choice lots."

BROWNING REALTY

1906 26th Street

Phone HI 3-6306 Night HI 3-3158

REAL ESTATE M

HOUSES FOR SALE M-2

BASSRIDGE. THREE bedroom brick, 1½ baths, central heat & air, built-ins, plumbed. Equity buy. HI 3-6466.

1. SEE THIS Large 3 bdrm., 2 bths. & den with Fireplace. All for $12,500.

2. Large 3 bdrm., 2 bths., frame. Near Northside Baptist Church. $6,250.

3. All brick 3 bdrm., 1½ bths. East side. Will trade for large 2 bdrm.

4. Three bdrms. with new carpet. Will take car as equity. $63 mo. & 4½% int. on loan.

5. Small 5 room house to be moved.

6. 4004 Ave. U 4 bdrms. $8,000.

7. Large 2 bdrms. & den. 2708 37th.

JACK & JACK REALTY

611 East Hwy. Ph HI 3-3452

Night HI 3-3566

Beauty Parlor & Bldg. $1800.00

207 Elm $40.00 furnished

200 ACRES on River. $125.00 acre.

101 Hickory Equity buy Nice $46.00 mo.

WEST—3 bedroom Brick $15 000.00

Roswell Rigsby

R. W. Webb Real Estate No. 2

200 East Highway HI 3-9278

EAST . . Nothing Down . . three bedrooms . . 2 baths . . central heating and air conditioning . . 406 34th. Street total payments $74.00 monthly.

SOUTHWEST . . Nothing Down . . over 1000 sq. feet . . close to shopping center . . total payments $56.00 month . . 4008 Ave U.

SOUTHWEST . . Nothing Down . . central heat and air-conditioning, nice fenced yard . . close to all schools . . three bedrooms . . $84.00 month . . 3405 Irving Street.

RENTAL EAST . . have three bedroom house with 2 baths for rent at $75.00 month in East elementary district.

SOUTHWEST . . refinished two bedroom house . . nothing down . . 3000 38th Street . . good location . . total payments $62.00 month.

NORTH CENTRAL . . large three bedroom . . storm cellar . . nothing down . . 1408 19th Street . . total payments $60.00 month.

STEVENSON REAL ESTATE

South Side Of Square

Business Phone: HI 3-5612

Home — HI 3-4528

Wilson Bright — HI 3-6137

480 acres East of town; mostly Grass. Good stock farm $125.00 per acre.

28 acre Ranch close by; Beautiful location, Big barn, house, water, pavement—right location. THIS IS GREAT.

320 acre Ranch, 150 acre cultivation, balance in improved grasses. Pavement all the way 25 minutes from downtown. $125.00 per acre, or less.

3 Bedroom house. Will accept any reasonable offer for equity. 4½% interest rate $73.10 payments.

1 Lot in NE part of town for sale at almost any price you want to pay.

HUGH BOREN & SON REAL ESTATE

Pho. HI 3-3555

VALUE RATED USED CAR BUYS!

1965 OLDSMOBILE

Dynamic 88 4 Door Sedan, Air Cond., Power Steering, Power Brakes, Nice Clean Car $2095

1964 OLDSMOBILE

98 Town Sedan, All Power, Air Conditioning. Low Mileage, Nice Clean Car $1895

1964 OLDSMOBILE

98 Town Sedan, All Power, including power 6-way Seat, and Power Windows, Air Conditioning, Nice Clean Car $1995

1963 PONTIAC

Star Chief 4 Door Sedan, Power Steering, Power Brakes, Air Conditioning, Nice Clean Car $1395

1960 OLDSMOBILE

88 4 Door Sedan, Power Brakes, Power Steering, Air Cond., Good Clean Car $445

1955 CHEVROLET

Auto Trans., Just been overhauled $195

GALLOWAY

Oldsmobile-Cadillac Co.

312 E. Hwy. Ph. HI 3-3181

REAL ESTATE M

HOUSES FOR SALE M-2

FOR SALE BY OWNER

Nice clean Two bedroom home. Small equity and assume loan of $3,300, or can get new loan. Call HI 3-6444.

FOR SALE-LEASE M-10

FOR SALE or rent, nice three bedrom house, double carport, utility room, aluminum siding. HI 3-7285.

FOR SALE or rent, 3 bedroom, 1 bath, garage. Call HI 3-4558.

Public Notice

ADVERTISEMENT FOR BIDS

Sealed bids addressed to the Mayor and Councilmen of the City of Snyder, Texas, will be received at the office of L. A. Patterson, City Manager until 2:00 o'clock p.m. on March 1, 1967, and then publicly opened and read, for furnishing all labor, material and equipment and performing all work required for making certain public improvements in said City which generally consist of the reconstruction of approximately twelve (12) blocks of City sidewalks, driveways, alley approaches, curbs & gutters, concrete shelters, landscaping, asphalt paving, and electrical and plumbing work in the downtown area of said City.

Bids shall be submitted in sealed envelopes (upon the forms available on request from the City Manager) and marked in the upper left-hand corner "Bid for Downtown Improvement Project" to be opened at 2:00 P.M., March 1, 1967.

Bidders must submit with their bids a Cashiers or Certified Check in the amount of five percent (5 percent) of the total maximum bid price payable without recourse to the City of Snyder, Texas or a Proposal Bond in the same amount from a reliable Surety Company as a guarantee that Bidder will enter into a contract and execute performance bond and guarantee forms provided within ten (10) days after notice of award of contract to him. Bids without check or Proposal Bond will not be considered.

All bid securities will be returned to the respective bidders within ten days after bids are opened, except those which the City elects to hold until the successful bidder has executed the contract. Thereafter all remaining securities, including security of the successful bidder, will be returned within ten days.

In accordance with Chapter 93, Acts of the 56th Legislature, which became effective April 27, 1959, the successful Bidder will be required to furnish not only a performance bond in the amount of the contract, but also a payment bond in the amount of the contract, for the protection of all claimants supplying labor and material as defined in said law. The bonds must be executed by an approved Surety Company holding a permit from the State of Texas to act as Surety and acceptable according to the latest list of companies holding certificates of authority from the Secretary of the Treasury of the United States, or other Surety or Sureties acceptable to the City.

All unit prices must be stated in both script and figures. The Owner reserves the right to reject any or all bids and to waive to formalities. In case of ambiguity or lack of clearness in stating the price in the bids the City reserves the right to consider the most advantageous construction thereof, or to reject the bid. Unreasonable or unbalanced unit prices will be considered sufficient cause for rejection of any bid or bids.

Not less than the prevailing rate of per diem wages for work of similar character in the City of Snyder, and Scurry County, and not less than the general prevailing rate of per diem wages for legal holidays, Saturdays, Sundays and overtime work shall be paid to all laborers, workmen and mechanics employed in said City and County on the above project.

Plans, specifications and bidding documents may be secured from the office of the City Manager, Snyder, or at the office of Joseph D. Hinton, Architect A. I. A. Brownfield Building, Snyder, Texas, 79549, on deposit of Twenty ($20.00) Dollars per set, which sum so deposited will be refunded provided: (1) All documents are returned in good condition to Joseph D. Hinton not later than five days after the time that bids are received.

Bidders should carefully examine the plans, specifications and other documents, visit the site of the work, and fully inform themselves as to all conditions and matters which can in any way affect the work or the costs thereof. Should a bidder find discrepancies in or omissions from the plans, specifications or other documents, or should he be in doubt as to their meaning, he should at once notify the Architect and obtain clarification prior to submitting any bid.

CITY OF SNYDER, TEXAS

By (s) M. L. Broman

Mayor

ATTEST:

(s) K. O. Pfner

City Secretary

TO BUY, SELL OR TRADE DIAL HI 3-5486

1954 JEEP 4 Wheel Drive 1961 Engine	$ 375
1957 WHITE 4000 T, Full Tractor Equip.	$1495
1965 DODGE D-100 ½ ton	$1195
1962 INTERNATIONAL C-100 pickup, 4 sp. V-8	$ 825
1961 GMC V-6 4 Speed	$ 550
1960 CHEVROLET ½ ton Pickup, Overhauled	$ 495
1956 INTERNATIONAL S-160, 2 ton	$ 285
1953 CHEVROLET 1½ Ton	$ 125
1963 INTERNATIONAL C-1000, 6 Cyl., 4 Speed, New Paint, All New Tires	$ 795

Snyder Truck & Tractor Co.

E. Highway Ph. HI 3-9346

PLANNING A VACATION?

* Be sure to see the NEW aluminum telescoping HY-LO PICKUP CAMPERS. This is the only camper that elevates, extends over the cab and unloads itself. That's right—it unloads itself!
* Also NEW—we are now stocking PICKUP COVERS—lined or unlined. Several sizes and styles to choose from.
* VERY SPECIAL until March 1st! The 14' HI-LO TRAVEL TRAILER is reduced to $1295.00 F.O.B. Butler, Ohio—After that date, the price will be $1595.00 F.O.B. This is the new 1967 all aluminum telescoping travel trailer complete with power lift. A real buy! Orders should be placed immediately.
* See our complete line of travel trailers—14', 16', & 19' sizes. The 1967 Models are beauties!
* Special REDUCED prices on two new 1966 models—14' & 16'.
* Good buys on good used CLOTH TOPS.
* RESERVATIONS should be made now if you plan to RENT a trailer for that summer vacation.
* It pays to shop at home!

SNYDER HI-LO TRAILER SALES & RENTALS

511 27th Street Snyder, Texas

Researchers Experiment With Man-Made Lightning

EMERYVILLE, Calif. (AP) — At a laboratory here researchers tickle and tease man-made lightning to see if it misbehaves.

They want to find out how to handle 500,000 volts safely.

Pacific Gas & Electric Co., the nation's largest investor-owned gas and electric utility, is erecting more than 1,000 miles of 500,000-volt extrahigh voltage lines in Northern and central California. It will cost $185 million.

Although many firms have contributed to research on such heavy voltages, the work on such a large project is largely pioneering.

When Congress approved a vast Pacific Coast power grid complex in 1964, Elwyn Lambert, PG&E supervising electrical engineer, remarked, "There are only three lines in the nation operating at over 345,000 volts — and they are experimental.

"If we want answers to certain extrahigh voltage operating questions, we must find them for ourselves."

PG&E is finding them.

Tests over one section of the utility firm's line at a full 500,000 volts are scheduled for about March 1, with regular operations to begin around July 1. The system will be completed next year, linking the Pacific Northwest and the Pacific Southwest in a giant web of power production and consumption.

Electricity will flow north in the winter when the Northwest's electric heaters are turned high but generation at Bonneville Dam on the Columbia River is comparatively low. In summer, when California air conditioners and irrigation pumps are working away and the Columbia is strong with spring rains and snow melt, the power flow will be south.

Some 1,100 PG&E construction men are setting up 140-foot steel towers to support six heavy aluminum lines — a line weight two pounds per foot — across mountains, rivers and deserts for the new system. Crews are being trained to work on the lines when they are hot with their 500,000-volt load.

Linemen wouldn't touch the 1¾-inch hot cables with a 10-foot pole — but they will with a 15-footer, a nonconducting plastic "hot stick" with attachments for making necessary adjustments and repairs.

They become so adept at using their remote control "hands" that they can remove and replace a bolt more quickly than a house handyman can at his workbench, says W. O. (Bill) Cheney, chief of PG&E's department of engineering research at Emeryville.

Kon Zaharoff, senior engineer, demonstrates some of the characteristics of the tame lightning. While viewers stand behind a protective wire netting, Zaharoff, wearing wire-laced coveralls, walks under a double section of 500,000-volt wires. He picks up a fluorescent tube; it suddenly lights up in the highly charged air.

Eerie blue glows of corona dance over purposely roughened areas of the wires as electricity escapes into the atmosphere.

Zaharoff points a metallic finger near the wire netting, and a two-inch spark of electricity leaps the gap.

The power is slowly increased. The blue corona ghosts multiply, dance faster, crackle louder They begin to spread onto the 13 big porcelain insulators supporting the wires. More power. And more. The blue glow suffuses the laboratory until—Bang! A flash over of manmade lightning ends the test at a 1.1 million volts.

The extrahigh voltage line, researchers have decided, should have a string of 27 insulators at each suspension point instead of 13.

Public Notice

To any Sheriff or any Constable within the State of Texas—Greeting:

By the publication of this Writ, one time, said publication to be not less than ten days before the return day hereof, in a newspaper printed in the County of Scurry, State of Texas, YOU ARE HEREBY COMMANDED TO SUMMON to appear before the County Court of Scurry County, Texas, at or before 10:00 o'clock A.M. on Monday, the 20th day of February A.D. 1967, by filing a written answer and objections to the Application filed in the hereinafter styled and numbered cause by Lee Smyth, Administrator of the Estate of Grover V. Scott, deceased on the 8th day of February A.D. 1967,

The style of said cause is In Re: THE ESTATE OF GROVER V. SCOTT, Deceased.

The number of said cause is 2618.

The nature of said application is for an order to sell the following property of said estate situated in Scurry County, Texas, to-wit:

All of Lot 1 in Block 4, The Highlands Addition, Second Section to the City of Snyder in Scurry County, Texas; SAVE AND EXCEPT all oil, gas and other minerals in and under said lands.

HEREIN FAIL NOT, but have you before said Court at the time aforesaid, this writ with your return thereon, showing how you have executed the same.

WITNESS my hand and official seal, at Snyder, Texas this 8th day of February 1967.

BEVERLY AINSWORTH Clerk,

County Court, Scurry County, Texas

By (s) Dell Smith Deputy.

DID YOU KNOW?

For payments of $10 to $50 monthly you can do any one of the following:

- Repaint your entire house.
- Redecorate with beautiful prefinished paneling.
- Replace cabinet top and floor covering.
- New roof for your house.
- Storm doors & windows.
- 10 year water heater.
- Addition or repairs to your house.

Also we have house plans for your new home.

FORREST BUILDERS SUPPLY

2109 25th HI 3-3304

TV SCHEDULES

KCBD LUBBOCK Ch. 11—Scat 5

KCBD—Mon. Thru Fri. Daytime

7:00 News	12:15 Closeup
7:03 Farm news	12:30 Make a deal
7:25 Weather	12:55 News
7:30 Today	1:00 Days of lives
8:25 News	1:30 Doctors
8:30 Today	2:00 Another w'ld
9:00 Reach ' star	2:30 Don't say
9:25 News	3:00 Match game
9:30 Con'tration	3:25 News
10:00 Pat Boone	3:30 Sweepstakes
10:30 Hol. squares	4:00 Father knows
11:00 Jeopardy	4:30 Beaver
11:30 Eye Guess	5:00 Lassie
11:55 News	5:30 Hunt.-Brink
12:00 Report	6:00 Report

KCBD—Thursday Evening

6:30 Dan' Boone	10:00 Report
7:30 Movie	10:30 Tonight
9:00 D. Martin	

KCBD—Friday Evening

6:30 Tarzan	9:00 Laredo
7:30 D. Thomas	10:00 Report
8:30 T.H.E Cat	10:30 Tonight

KMID MIDLAND Channel 2

KMID—Mon. thru Fri. Daytime

7:00 Today	1:00 Days of lives
9:00 Romp room	1:30 The doctors
9:30 Concentration	2:00 'Nother world
10:00 Pat Boone	2:30 Don't say
10:30 H'w'd square	3:00 Match game
11:00 Jeopardy	3:25 News
11:30 Eye Guess	3:30 H'way patrol
11:55 News	4:00 Komic Karn.
12:00 Divorce court	5:00 Beaver
12:30 Make deal	5:30 Hunt-Brink
12:55 News	6:00 News

KMID—Thursday Evening

6:00 Daniel boone	9:00 D. Martin
7:30 Star trek	10:00 News w'thr
8:30 B. Owens	10:30 Tonight

KMID—Friday Evening

6:30 Tarzan	9:00 Laredo
7:30 Gelshas	10:00 News w'thr
8:30 T.H.E. Cat	10:30 Tonight

KWAB BIG SPRING Channel 4

KWAB—Mon. thru Fri. Daytime

5:55 Sign on	12:00 National new
6:00 Sunrise sm.	12:10 Bulletin b'rd
6:30 J. Dean	12:25 Weather
6:45 Cartoon cir'	12:30 world turns
7:10 far'-ranch ne'	1:00 Password
8:00 C.Kangaroo	1:30 Houseparty
9:00 Candid cam'	2:00 Gen. Hosp.
9:30 Hillbillies	2:30 Edge 'night
10:00 Andy M'berry	3:00 Secret storm
10:30 Van Dyke	3:30 Movie mat.
11:00 Love ' Life	5:00 Gandy time
11:25 News	5:30 News
11:30 Search tomor	

KWAB—Thursday Evening

5:00 TBA	7:30 My 3 Sons
5:30 CBS news	8:00 Movie
6:00 Local news	10:00 News w'rth
6:10 Here n there	10:30 F.B.I.
6:30 Coliseum	11:30 Riverboat
7:30 Three sons	12:30 Sign off

KWAB—Friday Evening

5:00 Gandy time	8:00 The Monroes
5:30 CBS News	9:00 The Fugitive
6:00 Local News	9:30 Spts review
6:10 Here n there	10:00 News w'ther
6:30 Time tunnel	10:30 Movie
7:30 Hogn Hero'	12:30 Sign Off

KTXS SWEETWATER Ch. 12—Scat 3

KTXS—Mon. Thru Fri. Daytime

6:00 Sun. semes.	11:45 guiding light
6:30 Jimmy Dean	12:00 News
6:45 Cartoon	12:15 Farm facts
7:10 Farm News	12:25 Weather
7:30 Morn. News	12:30 World Turns
7:55 Funny Com'	1:00 Password
8:00 c. kangaroo	1:30 Houseparty
9:00 C. Camera	2:00 Gen.Hospital
9:30 Hillbilies	2:30 Edge ofNight
10:00 Andy	3:00 Secret storm
10:30 Van Dyke	3:30 Movie
11:00 Love of Life	5:00 The Texan
11:25 News	5:30 W. Cronkite
11:30 S. Tomorrow	6:00 News

KTXS—Thursday Evening

5:00 The Texan	10:00 News, w'thr
6:30 Coliseum	10:30 The FBI
7:30 Three sons	11:30 Untouchable
8:00 Movie	

KTXS—Friday Evening

5:00 Batman	9:00 Fugitive
6:30 Time tunnel	10:00 News, w'thr
7:30 Hogan heros	10:30 Movie
8:00 Monroes	

KTVT FT. WORTH Scat 4

KTVT—Mon. Thru Fri. Daytime

6:45 Meditations	1:00 H. Showcase
6:50 News	2:30 Carnival
7:00 Theatre	3:00 Cartoon
8:30 Romp' room	3:30 Popeye
9:00 J. Lanne	4:00 Theatre
9:30 Dec. Bride	4:30 Superman
10:00 Startime	5:00 Cartoons
11:30 J. Hallmark	5:30 Cisco Kid
11:40 News, w'thr	6:00 Lawman
12:00 Hawaiian-eye	6:30 Rawhide

KTVT—Thursday Evening

7:30 Battlefield	11:00 A. Hitchcock
9:00 Movie	12:00 News, w'thr
10:00 News, w'thr	12:10 Meditations
10:15 Movie	

KTVT—Friday Evening

7:30 Cheyenne	11:00 Late show
8:30 Lawman	12:30 News, w'thr
9:00 Movie	12:35 Meditations
10:00 News, w'thr	

WFAA DALLAS Scat 2

WFAA—Mon. Thru Fri. Daytime

6:00 Operation lift	1:30 Dream girl
6:30 Murray Cox	2:00 Hospital
6:55 News	2:30 The nurses
7:00 Peppermint	3:00 Shadows
8:25 Movie	3:30 Action is
10:00 Sweepstakes	4:00 Dillon
10:30 Date Game	4:30 Sump'n else
11:00 Ev'body talk	5:30 News
11:30 D. Reed	5:55 Direction
12:00 Ben Casey	6:00 News, w'ther
1:00 Newlywed	

WFAA—Thursday Evening

6:30 Batman	10:30 Movie
7:00 F Troop	10:55 Weather
7:30 Betwitched	10:57 Movie
8:00 Love rooftop	12:00 R. Diamond
8:30 That girl	12:30 House call
9:00 Stage 67	12:35 FBI
10:00 News, w'thr	12:36 Prayer

WFAA—Friday Evening

6:30 Green hornet	11:00 Weather
7:00 Time tunnel	11:02 Movie
8:00 Rango	12:30 Late movie
8:30 Phyllis Diller	2:00 House call
9:00 Avengers	2:05 FBI
10:00 News, w'thr	2:06 Prayer
10:30 Movie	

KLBK LUBBOCK Ch. 13—Scat 6

KLBK—Mon. Thru Fri. Daytime

5:55 Sign On	11:45 Guiding light
6:00 Sun. Sem	12:00 News
6:30 Jimmy Dean	12:05 Local news
6:45 Farm news	12:15 Farm news
7:05 News	12:25 Weather
7:30 Morn. show	12:30 World turns
8:00 C Kangaroo	1:00 Password
9:00 C. Camera	1:30 Houseparty
9:30 Hillbilies	2:00 Hospital
10:00 Andy	2:30 Edge of nite
10:30 Van Dyke	3:00 Secret storm
11:00 Love of life	3:30 Matinee
11:25 News	5:00 Rifleman
11:30 S'ch. tmr'w	5:30 News

KLBK—Thursday Evening

6:30 Coliseum	10:30 FBI
7:30 Three Sons	11:30 Riverboat
8:00 Movie	12:30 Sign off
10:00 News, w'thr	

KLBK—Friday Evening

6:30 Time Tunnel	10:00 News, w'thr
7:30 Hogan hero	10:30 Theatre
8:00 Monroe's	12:30 Sign off
9:00 Fugitive	

KRBC ABILENE Ch. 9

KRBC—Mon. Thru Fri. Daytime

7:00 Today	12:45 make deal
7:25 Harry Holf	12:55 News
7:30 Today	1:00 Day'of'lives
8:25 Devotions	1:30 Doctors
8:30 Today	2:00 An. world
9:00 Reach starts	2:30 Don't say
9:25 News	3:00 Match game
9:30 Con'tration	3:25 NBC News
10:00 Pat Boone	3:30 Shadows
10:30 H'wd squares	4:00 Action is
11:00 Jeopardy	4:30 F'ther knows
11:30 Eye Guess	5:00 Date game
11:55 News	5:30 H-B report
12:00 News w'thr	6:00 News w'thr
12:15 Peg board	

KRBC—Thursday Evening

6:30 Dan. Boone	9:00 D. Martin
7:30 Star Trek	10:00 News
8:30 Dragnet	10:30 Tonight

KRBC—Friday Evening

5:00 Bid buy	9:00 Laredo
6:30 Tarzan	10:00 News w'thr
7:30 Gelshas	10:30 Tonight
8:30 T.H.E. Cat	

U.S.D.A. Choice BEEF SALE at Piggly Wiggly

Deliciously tender...Valu-trimmed

S&H GREEN STAMPS

"Money Saving" FOOD TIPS:

You're throwing money away if you discard the gelatin and juices from a canned ham. Use it to season stews or gravy . . or add it to the cooking liquid for rice or beans for a zestier taste.

Piggly Wiggly will pay you $5.00 for accepted Food Tips that save money. Send your Food Tip to:
FOOD TIPS
SHOP RITE FOODS, INC.
Box 1200
Lubbock, Texas

Pure Shortening
BAKERITE 3 Lb. Can 59¢

Folgers all Grinds 1-Pound Can
COFFEE 69¢

APPLE JUICE Seneca Quart Bottle 29c
PRUNE JUICE Lady Betty Quart Bottle 49c

VIENNAS Ella's Sausage ..... 5 Number ½ Cans $1.00
PEACHES Pacific Gold, Freestone Number 2½ Can 25c

NESTLES QUICK Chocolate Flavor 1-Pound Box **39¢**

MELLORINE Gandy's Home Treat ½-Gallon **39¢**

MIXED NUTS McCormick 13-Ounce Can 59c

TUNA Del Monte, Chunk Style Number ½ Can 41c

GROUND CHUCK Lean Dated to Assure Freshness ..... Pound **59¢**

BACON Farmer Jones Sliced ..... Pound Package 69¢
SAUSAGE Blue Morrows Pork ..... 2-Pound Package $1.39
SLICED CHEESE American or Pimiento .... 6-Ounce Package 35¢

FAMILY STEAK U.S.D.A. Choice, Aged, Heavy Beef, Valu-Trimmed Pound **49¢**

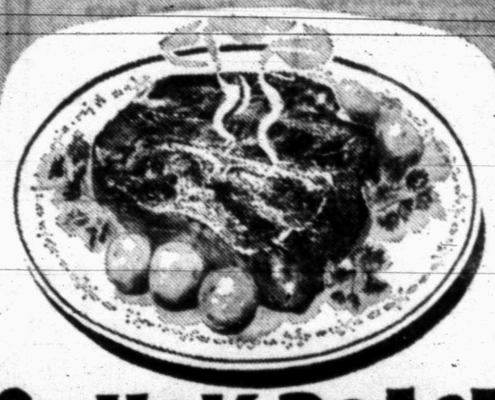

CHUCK ROAST U.S.D.A. Choice, Aged, Heavy Beef, Valu-Trimmed Pound **43¢**

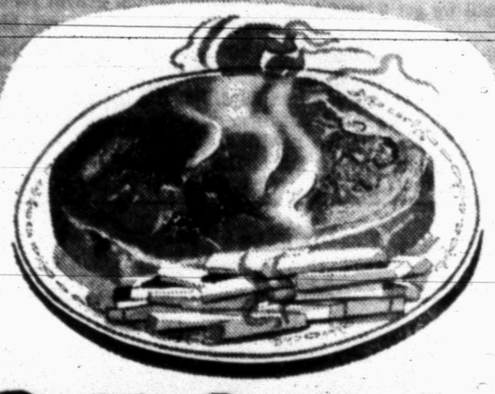

ROUND STEAK U.S.D.A. Choice, Aged, Heavy Beef, Valu-Trimmed Pound **89¢**

RIB ROAST U.S.D.A. Choice, Aged, Heavy Beef, Valu-Trimmed ..... Pound **79¢**

BOLOGNA Butcher Boy, Sliced, All Meat ... Pound Package 69¢
SHRIMP Thunderbolt Breaded ..... 2-Pound Package $2.25
RUMP ROAST U.S.D.A. Choice, Boneless ..... Pound 98c
Heavy Aged Beef Valu Trimmed

SHORT RIBS U.S.D.A. Choice, Aged, Heavy Beef, Valu-Trimmed Pound **19¢**

Chef's Delight
CHEESE FOOD 2 Pound Loaf **57¢**

Bonne Heavy Duty 10¢ Off Label
DETERGENT Giant Box **49¢**

DOG FOOD Ken L Ration, Regular Liver ..... 2 1-Pound Cans 33c
TEA BAGS Tender Leaf 48-Count Box 69c
PEANUT OIL Planter's 24-Ounce Bottle 73c
TOWELS Zee, Assorted Colors Jumbo Roll 29c

King Size, Plus Deposit
COKES 6 Btl. Ctn. **35¢**

Frozen Selections for Your Freezer!

CREAM PIES Banquet Key Lime, Strawberry, Chocolate or Butterscotch Family Size .... Each **25¢**

STRAWBERRIES Adair Sliced ..... 2 10-Ounce Packages 39¢
SPINACH Silverdale Chopped or Leaf ..... 2 10-Ounce Packages 29¢

Tropi-Cal-Lo
DRINK Pineapple-Grapefruit ½ Gal. Decanter 39c
CUT CORN Libby's 10 Oz. Pkg. 2 For 49c

MIXED VEGETABLES Libby's 2 10-Ounce Packages **49¢**

KLEENEX Facial Tissue, Assorted Colors 200-Count Box 34c
ALUMINUM FOIL Arrow, Standard 25-Foot Roll 29c
PUFFED WHEAT Whiff 16-Ounce Bag 49c
FLOUR Pillsbury's Best ..... 5 Pound Bag 59c

GRAPEFRUIT Unsweetened
JUICE 46-Ounce Can Texsun, **26¢**

SHAMPOO Head & Shoulders, Dandruff Regular 75¢ Retail, Medium Size ... 59¢
HAIR DRESSING Brylcreem, Large Tube ..... 59¢
Large Size Tube, 8¢ Off Label Regular 77¢ Retail
DEODORANT Secret Roll-On, 8¢ Off Label, Regular 90¢ Retail, Extra Large .. 69¢
EXCEDRIN Regular 73¢ Retail 36-Count Bottle ..... 59¢

Garden-Fresh Fruits and Vegetables!

GREEN BEANS Florida Kentucky Wonder Pound **19¢**

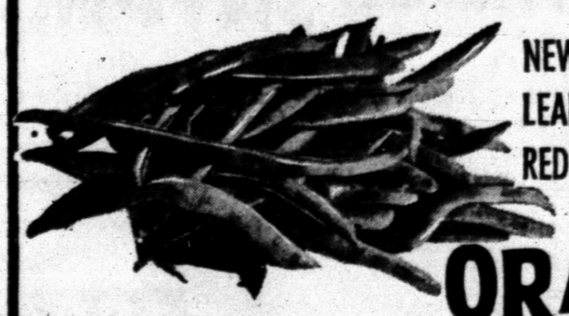

NEW POTATOES California, Red Thin Skin ..... Pound 12½c
LEAF LETTUCE California, Large Bunches ..... 2 For 29c
RED CABBAGE Adds Color to Your Salad ..... Pound 19c

ORANGES Texas Sweet & Juicy ..... Pound **7½¢**

FLOUR Pillsbury's Best ..... 10 Pound Bag $1.17
FLOUR Pillsbury's Best ..... 25-Pound Bag $2.59
LUNCH BAGS Zee ..... 2 20-Count Packages 31¢
CRACKERS Sunshine, Krispy 1-Pound Box ..... 35¢

Health and Beauty Buy of the Week!

GLASSES Libbey, Aztec, Olive or Gold Design 6 Ounce, 12-Ounce Size Regular 19¢ to 29¢ Retail **6 For $1**

Housewares Buy of the Week!

HAND LOTION S. P. Honey & Almond Regular 39¢ Retail, 16-Ounce Bottle ..... **29¢**

These prices good Feb. 9-10-11 at your Piggly Wiggly in Snyder
We reserve the right to limit quantities.

TOP JOB	DOVE	DETERGENT	LUX	SWAN
All Purpose Cleaner King Size Bottle ..... 98¢	Liquid Detergent 32-Ounce Bottle ..... 98¢	Cold Water All Quart Bottle ..... 83¢	Liquid Detergent. Regular Bottle ..... 37¢	Liquid Detergent, 13¢ Off Label, 22-Ounce Bottle .... 54¢

Lowest Prices . . . Greatest Variety . . . always at . . .
Piggly Wiggly

Filibuster Blocks Appropriation Bill

By GARTH JONES

AUSTIN (AP) — A filibuster against pickpockets threatened to write legislative history in the Texas Senate today.

"This is a full employment bill for pickpockets," Sen. H. J. Blanchard, Lubbock, protested Wednesday when an attempt was made to debate a House-passed appropriations bill including $5.5 million for San Antonio's HemisFair.

A quickie filibuster by Blanchard and Sen. George Parkhouse, Dallas, delayed consideration of the controversial measure but the author, Sen. Ralph Hall, Rockwall, said another attempt would be made today.

"I'll discuss it for a couple of hours or so," Blanchard promised.

"This fair down there certainly is going to bring in a lot of undesirable people. The fairs at Seattle and New York brought in pickpockets. This is a full employment bill for pickpockets," Blanchard said.

Blanchard and Parkhouse tried to defeat the measure in the Senate Finance Committee Tuesday but found themselves on the short end of the vote.

The House-passed appropriations bill, originally declared an emergency by the governor, calls for immediate spending of $6.38 million, including $5.5 million to complete the Institute for Texan Cultures at the 1968 HemisFair. The 1965 Legislature first voted $4.5 million to start the exhibit building that will become a permanent state facility after the fair.

"This is money we are taking out of the mouths of mentally retarded children and old people and state employes," Blanchard said Wednesday. "Pay for state employes is much more important than a building in San Antonio."

The appropriations measure also includes $880,000 to ease current financial difficulties for the Water Development Board, the College Coordinating Board and the Attorney General's Department.

The emergency spending bill was one of the first measures passed by the House, by a 121-23 vote, with only minor protests against the HemisFair grant. Opposition grew during the two-week controversy over a Senate-originated bill proposing an emergency pay raise for state employes. The Senate pay raise bill finally passed Monday amid debate comparison that its cost, about $5.2 million from general revenue, balanced the House approval of $5.5 million for HemisFair.

The Senate-passed pay raise reached the House Wednesday but was not immediately sent to a committee. Speaker Ben Barnes has said consideration of the pay raise will have to wait until a general appropriations bill is passed because the governor did not call the salary increase an emergency.

Course Completed By Snyder Soldier

Army Private Edward L. Morris, 21, son of Mr. and Mrs. Harvey E. Morris, Snyder, completed a crane shovel operator course at Ft. Leonard Wood, Mo., Feb. 1.

During the seven-week course, he was trained in the operation of crawler-type cranes and heavy trucks. He received instruction in pile driving and rough grading.

His wife, Jean, lives on Sterling Route, Box 2, Big Spring.

Tolls Block Consideration Of Road

AUSTIN (AP) — Tolls on the Port Isabel-Padre Island Causeway are blocking Highway Department consideration of a proposed 18-mile road on the island, a House Committee was told Wednesday.

Rep. Menton J. Murray, Harlingen, told the House Highways and Roads Committee the department usually refuses as a matter of policy to build roads behind a toll facility.

He asked committee approval of a bill allowing Cameron County to eliminate tolls on the bridge by paying off the rest of the bonded indebtedness on the causeway with general tax bonds.

Issuance of such tax bonds can only be done with voter approval, he added.

No new taxes will be needed to retire the $2 million in outstanding bonds, which are presently being paid off by $1 per car toll charges.

Cameron County officials asked the State Highway Commission last week to link the causeway with the south end of the Padre Island National Seashore Area with an 18-mile road.

Murray said the National park Service has spent "lots of money" developing the north end of the park "but won't spend any money on the south end until we get a road to the park."

While attorneys think the bonds probably could be retired with taxes under existing law, they also feel "the safest thing to do would be to add a new paragraph to the law," he said.

Co-sponsors of the bill are Reps. Bill Rapp, Raymondville, and Maurice Pipkin, Brownsville.

The bill was referred to a subcommittee for further study.

A COUNTRY MILE — How far is a mile? It's a big journey to Headstart pupils in the Snyder Children Development Center. Deputy Sheriff Morris Chandler helped with traffic direction and a first aid kit as teachers Mrs. Florence Lewis, Mrs. Dorothy Lee and Mrs. Maudie Gober took their Headstarters on a mile hike.

A BIG EXPERIENCE — To Headstarters a mile is plowed fields, gravel roads, cotton patches, sunflower seeds, a goat, 10 cows, big tumble weeds, skinned elbows, sore feet, thirst and hunger.

Many mosquitoes pass the winter as larvae, or wrigglers, content to be frozen in ponds. When spring comes they thaw out and buzz off.

Hike Seen In Meat Production

WASHINGTON (AP) — Meat production this winter and spring will be greater than the figures for last year, the Agriculture Department predicted Wednesday.

The department said substantial increases in beef and pork production will more than offset declines in lamb, veal and lower grade beef.

A situation eport said livestock prices are expected to remain near recent levels the remainder of the winter but to strengthen moderately in the spring.

Much of the cattle slaughter will be of the grain-fed class. A decline is in the works for slaughter of calves and cows because many cattlemen plan to hold back breeding stock to rebuild herds reduced last year.

The department said hog producers are continuing to expand production but farrowing plans for next spring point to a moderation in the expansion.

The hog production increase has been accompanied by a decline of about 30 per cent in producer prices from a year ago.

"Hog slaughter supplies will continue large in the summer, but if the increase in the spring crop is no larger than now indicated, the increase over a year earlier wil narrow as the season progresses," the report said.

Lamb slaughter is expected to be down the remainder of the winter and even more in the spring, the department said, because of a 6 per cent reduction in the number of lambs placed on feed at the beginning of the year. Spring prices are expected to be near or above a year earlier.

The department forecast a further increase in imports of red meats this year. But it expressed doubt the increase would be sufficient to require the President, acting under present law, to set up import quotas to limit the foreign inflow.

Monarch To Visit LBJ

WASHINGTON (AP) — Accompanied by several members of his family and a team of cabinet ministers, the king of Morocco comes to Washington today for talks with President Johnson and Secretary of State Dean Rusk.

"I am looking forward to meeting the President, a meeting which no doubt will open up new horizons of cooperation between our countries," King Hassan II said Wednesday when he arrived by ship in New York.

The monarch brought with him his son, Crown Prince Sidi Mohammed, 3; his daughter, Princess Lalla Myrien, 4; his brother, Prince Moulay Abdallah, and his sister, Princess Lalla Aisha.

Drs.
Blum & Nesbit
OPTOMETRISTS
Members Texas
Optometric Ass'n.
Eyes Examined · lenses prescribed or Duplicated.
Contact Lenses
Phone HI 3-3992

Get away from it all
at the BAKER
MINERAL WELLS
5 Delightful Days for 2 as low as $50 - $95

(starting any Sunday or Monday) Includes:
- air conditioned room, double or twin beds
- special breakfast in the pleasant coffee shop
- swimming in spacious crystal clear pool
- daily massage and health bath

Olympic Size Swim Pool
Private Golf Course
WRITE NOW for information and reservations
BAKER HOTEL, MINERAL WELLS, TEXAS

GOOD DEAL GAS DRYER DAYS SALE

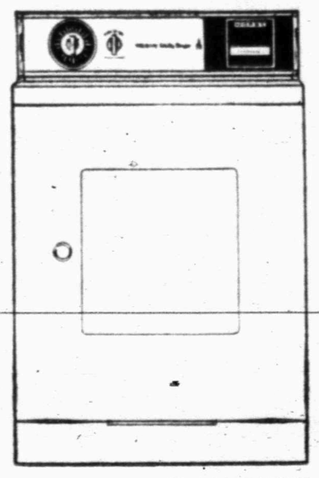

Model DGH-7510

$158 PLUS TAX
WITH FREE NORMAL INSTALLATION

Big Deal in Dryer Drums: NORGE gas dryer has a huge 6 cubic foot cylinder for free tumbling, less wrinkling. This heavy duty, automatic gas dryer has a giant 21-inch blower fan for fast, safe, economical drying. Knee-action door latch makes it easy to open even when your hands are full. You get 3 drying temperatures, automatic cool down (ideal for Permanent Press clothes), 120-minute drying time without resetting and economy of modern gas!

BUY NOW AND SAVE AT LONE STAR GAS

GOOD NEWS!!

Good news for thousands of
GOLD BOND STAMP SAVERS IN SNYDER

Gold Bond Stamps are here to stay and will continue to be available! Continue to save for Gold Bond gifts and fill your saver books with purchases at Gold Bond merchants! Gold Bond Gift Centers from coast to coast as well as in Canada, Hawaii, England, Japan, Spain and the West Indies — furnish millions of families with the world's greatest selection of gift values. It takes fewer Gold Bond Stamps, on an average, to get the gifts you choose!

Redeem these Valuable Coupons and keep watching for new stores displaying the Gold Bond sign!

100 EXTRA FREE GOLD BOND STAMPS
with this coupon and purchase of $1.00 or more at any merchant, OTHER THAN FOOD STORE, displaying the Gold Bond Stamp sign.
NAME
ADDRESS
CITY STATE ZIP
GOLD BOND MERCHANTS: Your Gold Bond Representative will reimburse you, provided you and customer have complied with the terms of this offer. Proof of purchase of sufficient Gold Bond Stamps to redeem coupons must be available.
COUPON GOOD FEBRUARY 9 THRU FEBRUARY 18, 1967

100 EXTRA FREE GOLD BOND STAMPS
with this coupon and purchase of $1.00 or more at Food Store, Service Station, Drug Store, or any other merchant displaying Gold Bond Stamp sign.
NAME
ADDRESS
CITY STATE ZIP
GOLD BOND MERCHANTS: Your Gold Bond Representative will reimburse you, provided you and customer have complied with the terms of this offer. Proof of purchase of sufficient Gold Bond Stamps to redeem coupons must be available.
COUPON GOOD FEBRUARY 19 THRU MARCH 11, 1967

NOTICE: WATCH FOR EXCITING NEWS TO BE ANNOUNCED SOON!