MICROFILM CENTER
P.O. Box 45436
DALLAS, TEXAS 75235

THURSDAY

THE SNYDER DAILY NEWS

VOL. 25 NO. 56 SNYDER, TEXAS (79549) THURS., JULY 4, 1974 12 PAGES 10c

The SDN Column

As this nation celebrates its 198th birthday, there undoubtedly are those who thought it never would make it this far, and there are many more who fear that it will not make many more anniversaries. Yet, despite what appears to be a great number of problems, there are others left who believe that the United States of America will continue, not only to exist, but to hold a place of leadership in the world.

The country has experienced problems since colonial days and history tells us that each generation has thought its own problems were the worst of all. But, as the years went by, resources to provide solutions to the problems grew along with the country itself. If today's problems seem to be more numerous than ever before, it likely is because it is true. At the same time, the country has more resources at its disposal to solve its problems than ever before.

Indeed, that may be one of the biggest obstacles facing the country on this July 4, 1974—there are more solutions available than there are problems and consequently there are those who go around seeking more and more problems simply because we have so many solutions.

The time may be at hand when the process must be reversed. It could be that we need to let some of our solutions rest and call them in only when a problem requests a solution on its own initiative.

In some respects, our country finds itself in the situation of the compulsive buyer at city-wide merchandise sale. It can "save" itself into bankruptcy by taking advantage of all the bargains available in "helping" mankind identify his heretofore undetected shortcomings and doing something about them, whether he desires it or not.

One thing is as plain as a day on the Plains of West Texas: We've got to make better use of our resources than ever before.

★ ★ ★

We Texans used over 7½ billion gallons of gasoline last year, but we're still below Californians, who used 10.4 billion gallons, according to the Texas Mid-Continent Oil and Gas Association.

Figures such as these make the plans for shifting some of our gasoline tax from the pump to the refinery rather attractive. Our five-cents per gallon gasoline tax is the lowest in the country, but millions of gallons going from our state into other states yield nothing at all for Texas. Other states do not give us the same break on products that are processed, or manufactured in their plants and shipped into Texas. The time may be at hand for those in some of the states who deplore dirty old oilwells and refineries to begin paying their fair share. Their state governments already get their own taxes off gasoline piped in from Texas.—WACIL McNAIR.

★ ★ ★

Today In History

By The Associated Press

Today is Thursday, July 4, the 185th day of 1974. There are 180 days left in the year.

Today's highlight in history:

On this date in 1776, the Declaration of Independence was adopted by the Continental Congress in Philadelphia.

On this date:

In 1802, the U.S. Military Academy opened at West Point, N.Y.

In 1826, the second and third American presidents, John Adams and Thomas Jefferson, died.

In 1831, death came to another American president, James Monroe.

In 1901, civil government was established by the U.S. in the Philippines, with William Howard Taft as Governor-General.

In 1946, the Philippines became an independent republic after 47 years of U.S. sovereignty.

In 1950, the 50th star was added to the American flag, marking statehood for Hawaii.

Ten years ago: Britain pledged to grant independence to the Federation of South Arabia not later than 1968.

Five years ago: U.S. astronaut Frank Borman and several Soviet cosmonauts celebrated the U.S. Independence Day at a reception in Moscow.

One year ago: Mrs. David Eisenhower said her father, President Nixon, had considered resigning because of the Watergate affair, but his family talked him out of it.

★ ★ ★

The Weather

SNYDER TEMPERATURES: High Wednesday, 97 degrees; low, 74 degrees; reading at 7 a.m. today, 75 degrees, precipitation, trace.

Northwest and Southwest Texas: Partly cloudy through Friday. Widely scattered thunderstorms tonight. Cooler most sections tonight. Warmer north Friday. Low tonight near 60 north and mountains to low 70s Big Bend. High Friday mostly in 90s except near 100 Big Bend.

North Central and Northeast Texas: Clearing in west tonight and Friday. Scattered thunderstorms in east and central tonight. Thunderstorms ending in central portion by Friday, continuing in east. A little cooler north and northwest tonight and Friday. Otherwise little change in temperatures through Friday. Low tonight 68 to 76. High Friday 92 to 98.

SNYDER
HOME OF WESTERN
TEXAS COLLEGE

OPENING CEREMONY—The big community Independence Day celebration in Towle memorial park was formally opened at 9 o'clock this morning with brief ceremonies beside the National Guard Armory. Thousands were expected in the park today for the July 4th festivities. Mayor Bill Vestal proclaimed the day as "Honor America Day" in Snyder.

Nixon Says Moscow Talks Advanced Cause Of Peace

KEY BISCAYNE, Fla. (AP) — President Nixon is here for a long holiday weekend after a summit journey to Moscow which he pictured as helping to "lead the world out of the lowlands of war up to the summits of peace."

Nixon stopped briefly at Limestone, Maine, Wednesday night to make a nationally broadcast speech in which he reported in general terms on more than 24 hours of negotiating sessions with Soviet Leader Leonid I. Brezhnev.

Reminiscent of Nixon appearances in past campaigns, the speech site was an airbase hangar where Vice President Gerald R. Ford and about 4,000 persons greeted the President and Mrs. Nixon.

The speech reiterated points covered in the Moscow communique that listed the limited summit achievements, including agreements to further restrict antiballistic missile systems and ban some underground nuclear weapons tests.

Although Nixon and Brezhnev were unable to settle on a formula to curb multiwarhead missiles, the President said in Maine that the summit was part of a process of making the trend toward better American-Soviet relations irreversible.

White House staff chief Alexander M. Haig Jr., told reporters aboard Nixon's plane on the homeward flight:

"The President is feeling fine. His leg is all right ... he really needs a break and a rest in Florida."

Nixon has been suffering from phlebitis in his left leg since early this month, but Haig said "the situation is under control."

Nixon was welcomed by Ford as having contributed to "making the world a little safer and a little saner."

The vice president introduced the President by declaring, "Blessed are the peacemakers."

Nixon told of seeing American and Soviet flags flying side-by-side as he left Moscow and declared, "We can be very proud of the American flag all over the world today."

He said his journey had "advanced the cause of world peace."

He said the flag symbolizes on this Independence Day the cause of world peace.

Nixon saw almost as many flags as people on his drive to the Moscow airport. Several organized groups of spectators, brought by bus to the motorcade route, were on hand but for much of the long side streets were deserted and even the ever-present Soviet police kept behind trees.

Haig said Nixon "feels the summit has met all expectations" and was "very pleased and encouraged by the character and substance of discussions with Brezhnev."

The President received a warm reception from the audience, which had begun gathering in a hanger at Loring Air Force Base in Limestone several hours before the President arrived.

Agnew Rents Office

CROFTON, Md. (AP) — Former Vice President Spiro T. Agnew has rented a $1,650 a month three-room office suite in an industrial park here but won't say what he's going to use it for.

"I don't understand why anybody cares what I'm going to be doing. I'm a private citizen," Agnew told a reporter for the Annapolis Evening Capital.

OVER MOSCOW TRIP

Panel Members Are Disappointed

By The Associated Press

Members of the House Judiciary Committee say President Nixon's overseas diplomacy is likely to have little effect on their impeachment proceedings.

They and other members of Congress who commented on Nixon's report to the nation on his Moscow summit found some encouraging news in the results of the trip but expressed disappointment that more wasn't accomplished.

Rep. John Rhodes of Arizona, the House minority leader, emphasized the positive side of Nixon's Wednesday night report on his just-completed summitry.

"I think the report to the country was very encouraging as to the future of world peace," he said. "It certainly didn't claim every problem had been solved, and I think the trip was a great success insofar as reducing the tensions between the two worlds."

But Rep. Samuel S. Stratton, R-N.Y., ranking member of the House Armed Services Committee, expressed sentiments of disappointment echoed by many of his colleagues.

"I don't blame the President for trying to put the best possible light on his recent trip to Moscow, but I am afraid that failure to get even the modest MIRV agreement that Secretary of State Henry Kissinger wanted spells trouble ahead," he said.

Rep. Caldwell Butler, R-Va., of the House Judiciary Committee said the trip has "been a diversion and of course the President is in a stronger position with the people because of the trip, but if the committee is doing its job, we won't be affected by that." Another Republican committee member, Lawrence Hogan of Maryland, said, "I don't think it will affect anybody's vote."

Sen. Warren Magnuson, D-Wash., said he was "hopeful there have been more agreements in the arms field than he expressed tonight. I was hoping we'd have more details on the further arms agreement on the number of missiles, submarines and all the things that go within the framework of what I hope won't be an arms race."

Sen. Walter Mondale, D-Minn., said he considered the nuclear arms control accords disappointing. The ban on underground tests above 150 kilotons is "a step in the right direction" but should be applied immediately, not in 1976, he said.

Sen. Claiborne, Pell, D-R.I., applauded the agreement to seek limits on environmental warfare. Pell sponsored a resolution adopted by the Senate last year urging a treaty banning use of weather modification as a weapon of war.

Rep. Charles A. Vanik, D-Ohio, said Nixon "deserves great credit" for his achievements during the trip, but he was disappointed Nixon did not make any progress on a reduction of troop strengths in Europe and solution of the emigration problem for Soviet citizens.

Sen. Robert Stafford, R-Vt., said, "None of the agreements are very spectacular, but they all represent solid progress."

Martha Starts Separation Suit

NEW YORK (AP) — Martha Mitchell has started a separation suit in Manhattan Supreme Court against her husband, former Atty. Gen. John Mitchell.

A law firm headed by Melvin Belli took the first legal steps in the case Wednesday. Belli is the prominent defense attorney whose most famous case was the defense of Jack Ruby, slayer of Lee Harvey Oswald.

Marvin Segal, who is with a law firm representing Mitchell, said of the case: "This is a kind of friendly proceeding. There is no rancor between them, no ill feelings on either side. Their differences may very well be settled without having to go to court."

Americans Mark 198th National Birthday Today

By The Associated Press

Americans mark their 198th national birthday today with traditional giant flags, parades, picnics, and traffic jams. And, perhaps for the last time, legal firecrackers.

There were contrasts Wednesday to the tone of celebration as angry Vietnam veterans gathered in Washington, and firecrackers —which safety officials are trying to ban—injured at least two children. But most plans remained light-hearted.

As officials planned fireworks and a folklore displays for the area near the Washington Monument, Vietnam Veterans said they would demonstrate today to support their demands for more education and employment benefits.

On Wednesday, police clashed with a contingent of about 300 veterans demanding that the Paris peace accords be implemented. At least eight demonstrators were treated for head, leg and arm injuries, and two policemen received attention for bruises.

In the 18 states where firecrackers are still legal, this year could be the last in which to celebrate by setting them off privately. The U.S. Consumer Product Safety Commission tried to prohibit their use by June 18, but the ban was put off for more hearings after the fireworks industry opposed it.

The hazards were underscored by two accidents:

In Brooklyn, N.Y., 14-year-old Steven Schwartz lost his right hand Wednesday when 28 firecrackers stuffed into a can exploded prematurely. In Missoula, Mont., 10-year-old William McGill was reported in serious condition after a gasoline-dipped firecracker exploded Wednesday and ignited a nearby gasoline can. Private use of firecrackers is illegal in both states.

With the promise of plentiful gasoline supplies on a four-day weekend, millions are taking to the highways to visit relatives or escape sweltering cities.

The National Safety Council estimated between 450 and 550 persons might die in traffic accidents across the nation.

In Washington, President Nixon issued a Fourth of July statement lauding "an outpouring of affection and respect for the nation" which he said he found on his recent trips abroad.

Among events around the country today, in Columbus, Ohio, celebrants hope to be equal to a 1,000-pound pizza assembled by local bakers. New Yorkers plan to fly a 475-pound flag from the George Washington Bridge, square dance in Lower Manhattan and shoot fireworks over historic Governor's Island in the harbor.

Mexico To Celebrate Saturday

MEXICO CITY (AP) — While they celebrate the Fourth of July in the United States today, for American ex-patriates in Mexico the holiday will come Saturday with the "Yahoo" picnic at the American School.

"Americans in Mexico will have an opportunity to enjoy the authentic atmosphere of Fourth of July celebrations they knew back home," the English language newspaper The News said Wednesday.

"The good old-fashioned picnic will not disappear from the scene and U.S. citizens in Mexico City and their friends can partake of hot dogs, hamburgers, varied entertainment and all the favorite picnic trimmings at the 'Yahoo' Fourth of July celebration on Saturday," it added.

The celebration will be held at the American School grounds, a school mainly attended by children of Americans living here.

The picnic is arranged annually by the American Society of Mexico, a group of American men and women living her and gathered for social events.

U.S. Ambassador Joseph John Jova was to be host at a reception for Mexican officials and other members of the diplomatic corps today, however, at an invitation-only party.

By recent estimates, more than 80,000 Americans are living in this country with at least 30 per cent of them in Mexico City.

Cool Front Sets Off Showers

By The Associated Press

A cool front drifting southward through the Texas Panhandle set off showers and often severe thunderstorms early today from that section toward the center of the state.

The turbulence started kicking up its heels by Wednesday evening and persisted through the night. Some of the storms turned loose rain at rates up to two inches per hour.

By early morning the frontal system causing the trouble lay across the Panhandle between Dalhart and Amarillo. At that time the storms had spread over roughly the northwest half of North Central Texas.

Clouds overhung the state everywhere except in East Texas and parts of extreme South Texas.

Forecasts called for more of the same—partly cloudy to cloudy and warm with scattered showers and thundershowers.

WTC Schedules Registration

Registration for the second summer session at Western Texas College will be held Wednesday from 8 a.m. to 5 p.m. in the Administration Building.

Classes will begin on Thursday. July 15 is the last day to register or add courses. Final examinations are scheduled on Aug. 15.

Registration for the fall semester is to begin Sept. 3.

Report Soviets Linkup In Space

By ROGER LEDDINGTON
Associated Press Writer

MOSCOW (AP) — Two Soviet cosmonauts were put into orbit Wednesday night, and today a visiting American astronaut said Soviet officials told him the cosmonauts had docked their space ship to the Salyut 3 space station sent up nine days ago.

Jack Reilly, spokesman for the group of American astronauts who are guests of Soviet space officials, said: "We were notified this morning that a linkup had been made."

Reached by telephone at Star City, the cosmonaut training center outside Moscow, Reilly said he was told: "Everything is going according to plan."

Tass, the Soviet news agency, announced that Col. Pavel Popovich, a 13-year veteran of the space program, and Lt. Col. Yuri Artyukhin, his flight engineer, were launched Wednesday night in Soyuz 14 for "joint experiments with the orbital scientific station Salyut 3."

Although Tass gave no details, it was assumed the cosmonauts would dock their Soyuz capsule to Salyut 3 and then spend some time aboard the space laboratory before returning to earth.

Tass said the spacemen would also make "a comprehensive checkup of the improved on-board systems of the Soyuz ship," which is to be used in the joint Soviet-American space flight next year.

There was no indication how long the flight was to last.

The Soviet government has yet to make a completely successful test in space of its manned scientific stations, the chief goal of the Soviet space program.

The first such station, Salyut 1, was sent up on April 19, 1971, and three cosmonauts spent 23 days aboard but perished during their return to earth, when a hatch on their Soyuz spacecraft apparently failed to seal.

Salyut 2 was launched on April 3, 1973, and 35 days later Tass reported its mission ended without a crew being put aboard. Western specialists said the spaceship had broken up in space, a serious setback to the Soviet space program.

Meanwhile, the United States in May 1973 put up its Skylab space station, a 100-tonner more than five times the size of the 18-ton Salyut 1. Then it put three crews aboard in succession for periods of 28, 59 and 84 days, and brought them all safely back.

The last manned Soviet space flight was in December, when two men rode Soyuz 13 in orbit for eight days.

Tass said Soyuz 14 blasted off a few hours after President Nixon left Moscow. Salyut 3 had been launched on June 25, two days before Nixon arrived in the Soviet capital.

Selassie OKs Military Supervision

By ANDREW TORCHIA
Associated Press Writer

ADDIS ABABA, Ethiopia (AP) — Emperor Haile Selassie has agreed to military supervision of the Ethiopian government and to acceleration of constitutional changes to bring the country democratic reforms.

In an hour-long showdown with the 81-year-old monarch at his Jubilee Palace Wednesday, a committee of military reformers who have been calling the turn in Addis Ababa for five days obtained the emperor's assent to direct military intervention in civilian affairs.

The armed forces were given virtual veto authority over the cabinet, power they had "assumed anyway, but getting the emperor to agree makes it legitimate," one diplomat said.

The emperor also called a special session of parliament to enact constitutional changes making him virtually a figurehead, making the prime minister responsible to parliament and ending government support for the Ethiopian Orthodox Coptic Christian Church.

Observers said they expected the committee of officers, to present more demands later, including naming soldiers to six key cabinet posts.

Meanwhile, Endalkachew Makonnen continued as prime minister despite the military reformers' anger with his lack of progress in making changes he promised when he took office four months ago. This delay resulted in the military intervention last weekend, when the reformers sent troops into the streets of Addis Ababa and took control.

The reformers' goal now, and when they overthrew Makonnen's predecessor in February, is to end the power of the feudal clique of landholding nobles and aristocrats and their allies in the church.

The emperor also agreed to the release of political prisoners arrested by previous regimes and amnesty for exiled foes of those regimes.

Miss ½'s gift list reflects full-blown greed

By Abigail Van Buren

© 1974 by Chicago Tribune-N. Y. News Synd., Inc.

DEAR ABBY: Listen to this: We are 2½ girls living together. [The "½" girl lives here half the time, and with her fiance the other half.]

The ½ girl friend is getting married next month, so the other roommate and I offered to give her a shower.

We asked "Miss ½" to give us the usual type list for both wedding and shower gifts. [We wanted to know what colors, and pattern of china, silver and glassware she selected, in case someone wanted to add to it.]

Her list floored us. It went something like this: "Enamel pots and pans only. No Teflon—I hate them! A battery-run kitchen clock. I won't accept one that's electric. No tea towels. I hate them. I don't want any cheap glasses, only crystal. Money is always best."

My roommate and I were embarrassed to read such a list. When I asked "Miss ½" to be a little more specific, she said she didn't have time to go into it, but if people didn't want to give her what she wanted, she didn't want anything.

What should we do? She's 30 years old and has never been married. TWO CONFUSED ROOMMATES

DEAR CONFUSED: "Miss ½" gave you an out: Give her what she wants, or give her nothing.

DEAR ABBY: There must be many others with my problem.

Two years ago I was "the other woman." Today I am "a wicked stepmother" to four teen-agers.

The children and I get along fine. More importantly, my husband and I are very much in love. His "ex" and I do not speak [her terms, not mine].

Problem: My husband wants us to spend a fortune traveling to see his son graduate from high school. While his "ex" hasn't objected, I know this will be an uncomfortable day. Should I stick by my husband's side like glue—or skip the whole scene and stay home by myself?

HAPPY AT HOME

DEAR HAPPY: Stay home and make everyone happier.

DEAR ABBY: Lately you've published several letters about people who have sent gifts and never received an acknowledgement. It happens to me nine out of ten times.

I blame parents and grandparents for furnishing the names of their friends who should be good for at least one $20 spoon toward completing the set of silver.

Now I mail everything insured and if I don't get an acknowledgement in 30 days, I file a claim. Don't think that doesn't shake 'em up. Sometimes I get three thank-you's in one week. From the kids, Mama, and Grandma. L. W. R.

Problems? You'll feel better if you get it off your chest. For personal reply, write to ABBY, Box No. 69700, L.A., Calif. 90069. Enclose stamped, self-addressed envelope, please.

For Abby's new booklet, "What Teen-Agers Want to Know," send $1 to Abigail Van Buren, 132 Lasky Dr., Beverly Hills, Cal. 90212.

Billie Sol's Name Brought Into Suit

FORT WORTH, Tex. (AP) — The name of Billie Sol Estes, the paroled former financier, has been brought into a lawsuit against a Houston land developer.

In the suit, Hidden Valley Country Club Estates, Inc., of Midland has asked District Court Judge Joe Spurlock to remove two liens on some property here. It contends that W. Keith Maxwell cast a cloud on its title to the property by filing the liens.

The court papers identify R.K. Horton of Midland as president of Hidden Valley. He also has been listed as owner of an Abilene cafe where the wife of Estes has been working as cashier and hostess.

In effect, through questions which Maxwell requested the court to ask Horton, the Houston man sought to learn whether Estes was a silent partner in a 1,068-acre Tarrant County real estate development.

At one point he inquired whether "the corporation of R.K. Horton at any time indicated to W. Keith Maxwell that Billie Sol Estes would be a partner in the joint venture and development" of the Bursey Ranch, which is north of Fort Worth near Keller. Maxwell also asked whether Horton's corporation requested that Maxwell send plans for the development to Estes.

Horton's answer to both questions was "no."

Another question from Maxwell sought information about prior dealings by Estes and Hidden Valley executives. Horton, contending through counsel that such information had no bearing on the lawsuit at issue, refused to answer.

Spurlock set a hearing for July 12 on the unanswered question and also on whether Horton must reply to other inquiries among a total of 162 about his background. Horton maintained that Maxwell merely asked some of them to embarrass him.

Estes won a parole after serving six years on a 15-year federal prison sentence stemming from his 1963 conviction of mail fraud and conspiracy. Testimony brought out that he took in millions of dollars from selling mortgages on nonexistent farm fertilizer tanks.

Under terms of his parole, Estes was forbidden to engage in self-employment enterprises or promotional activities.

HOSPITAL NOTES

ADMISSIONS: Hilda Darlene Green, 2311 Ave. M; Bonnie Rayvon, 811 Seventeenth; Myrtle Minyard, Rt. 2, Box 218.

DISMISSALS: Rose Sanchez, Hazel Casey, Ruby Lee, Stan Kennedy, Coy Davis, Sheila Bowlin, Jeffrey Roemisch, Helen White, J.W. Everts, Thelma Townsend.

THE SNYDER DAILY NEWS

Published Sunday morning, and each evening except Saturday by the Feather Printing and Publishing Co., at Snyder, Texas 79549.

Entered as second class matter at the post office at Snyder, Texas.

SUBSCRIPTION RATES: By carrier in Snyder 45 cents per week $1.85 per month. By mail in Scurry and adjoining Counties, one year $14.95. Balance of Texas and all other states $21.00.

MEMBER OF THE ASSOCIATED PRESS.

The Associated Press is exclusively entitled to use for republication all news dispatches in this newspaper, also local news published herein. All rights reserved for republication of special dispatches.

Runaway Hotline Announced

WASHINGTON (AP) — The government plans to start operating a national toll-free "hotline" to help runaway youngsters find safe temporary shelter and to encourage them to return home.

Announcing the project Wednesday, Stanley Thomas Jr., assistant secretary of health, education and welfare, said estimates of the annual number of runaways range as high as one million.

He said the hotline, expected to be in operation within about one month, would enable a runaway to step into a telephone booth anywhere, dial a toll-free number and be directed to the nearest youth shelter.

Noting there already are about 70 such facilities across the country, Thomas said his recently established Office of Human Development plans to add up to 50 more in the coming year.

He said stays at such federally aided "runaway houses" are limited to 60 hours. Most shelters, he said, require that runaway taken in tell who their parents are, so they can be contacted immediaely.

"Our ultimate objective is to get them to go back home—and not run away again," Thomas said.

Auto Sales Drop 24%

DETROIT (AP) — The market rebound that U.S. automakers predicted this spring never really materialized as domestic auto sales slumped 24 per cent in the first half of the year.

Soaring prices and fears of gasoline shortages continued to plague the industry, as evidenced by June sales figures.

Despite a slight second-quarter recovery, the industry sold only 3,937,666 cars during the six-month span, compared with a record 5,214,623 sold during the first half of 1973.

The unit sales figures are sure to be reflected in the dollar sales and profits figures to be released by the automakers in the coming weeks. All of the U.S. firms except American Motors, the fourth largest, showed sharp profit declines.

General Motors, relying on big, slow-selling cars, suffered the sharpest decline among U.S. automakers, with sales off 30 per cent in the half-year.

Ford sales were down 19 per for the first half. Chrysler sales were off 20 per cent.

American Motors, which started the year surpassing its 1973 sales pace because of an emphasis on small cars, closed the first half with sales off 3 per cent.

Meanwhile, sales of foreign imports continued to slump as badly as domestic cars because of higher costs overseas, parts shortages and increasing competition from low-priced American small cars.

Import sales during the first half were off 26 per cent from 1973 and sales during June were down 32 per cent from the year before.

In the first quarter, when consumer fears over inflation and fuel supplies were at their peak, domestic sales declined 27 per cent from the year before.

The automakers responded by cutting back production and implementing massive worker layoffs, but predicted sales would rebound once the Arab oil embargo was lifted in March. But there was no rebound. At best the sales slump leveled off and volume began to creep upwards.

Firemen Called

City Firemen answered a call to a fire at 3010 Avenue J at 10:30 p.m. Wednesday. There was minor damage to the house.

The high cost of copper has Treasury Department officials thinking aluminum.

Complete
FRIED CHICKEN LUNCH
Friday, Saturday & Sunday
All You Can Eat $1.48
LUNCHES TO GO!
CALL 573-9158
BEACON LODGE RESTAURANT
East Highway, At Traffic Circle

Cinema
THE LAST PICTURE SHOW
A Film By PETER BOGDANOVICH
R
Tonight:
"Pic Show"-7:00
"Easy Rider"-9:00
PLUS EASY RIDER
Tonight: 7:15 & 9:15
Robert Redford as "Jeremiah Johnson"
A SYDNEY POLLACK FILM
Destined to be a Film Classic.
PG

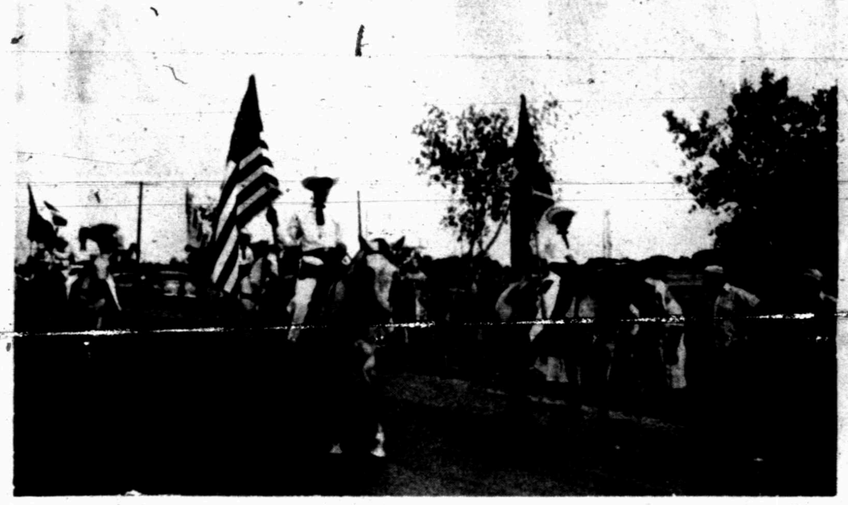

INDEPENDENCE DAY PARADE—The Scurry County Sheriff's Posse moves out in the annual Independence Day Parade, one of the early events in the annual July 4th celebration in Towle Memorial Park. The festivities will conclude this evening with a fireworks display in the park.

Taxpayers Ask IRS

This column of questions and answers on federal tax matters is provided by the U.S. Internal Revenue Service and is published as a public service to taxpayers. The column answers questions most frequently asked by taxpayers.

★ ★ ★

Q. My son is 20, works, and attends night school. I understand that you can claim a full-time student as a dependent regardless of how much income he has if you meet the other dependency tests. Does this rule apply to night school students?

A. Generally, no. Your son is not a full-time student if he attends school exclusively at night. However, one who attends night school is a full-time student if he is enrolled for the number of hours of classes that is considered full-time attendance in order to fulfill the requirements for a degree in the normal period of time at a similar day school.

Q. I filed my return in March but have not yet received my refund. What should I do?

A. If you have not received your refund or a letter explaining the delay within ten weeks after mailing your return, contact your IRS district office. The IRS will need to know approximately when your return was filed, your social security number, name and present address and the address on your tax return if it is different from your present address.

Q. I received an extension of time to file my return. Will I be charged interest on any tax I owe?

A. Yes. Interest at an annual rate of six percent will be charged from the original due date of the return. However, the filing extension will excuse you from penalties for failure to file or pay during the period of the extension.

Thirteen Are Indicted In Welfare Fraud

DALLAS (AP) — The Dallas County grand jury has indicted 13 women for felony theft by false pretenses in separate cases with alleged fraud in obtaining state welfare money.

The grand jury action brought to 118 the number of welfare fraud indictments in Dallas County since the fraud investigation program began in 1971, according to Mrs. Eloise Dutka, regional supervisor of welfare fraud investigation for the state welfare department.

The total claim against the 13 women indicted this time is $33,854, Mrs. Dutka said.

The alleged fraud involved failure to report some income when applying for welfare, claiming support of children who do not live with the women, use of unreported private insurance policies in addition to Medicaid and failure to report child support money from childrens' fathers.

Not Seeking Delegates

MONTGOMERY, Ala. AP— — The national campaign director for Gov. George C. Wallace says he is not actively seeking Wallace delegates to the Democratic party's mid-term convention in Kansas City, Mo., this December.

Snyderite's Mother Dies

Mrs. Lizzie Wright, mother of Mrs. H.L. Hatter and grandmother of Travis Hatter, died Wednesday at 9 a.m. in Mangum, Okla. Mrs. Wright, a resident of Willow, Okla., was born Feb. 12, 1884, in Wise County, Tex.

Also surviving are two other daughters, Mrs. Wesley Carter of Mangum and Mrs. Opal Nelson of Willow. Twenty-one other grandchildren, 62 great grandchildren, and 12 great grandchildren also survive.

Services will be Friday at 3 p.m. in the Willow Methodist Church under the direction of Greer Funeral Home of Mangum.

Eight Hike Prime Rate

NEW YORK (AP) — Eight banks have raised their prime lending rates from 11¾ per cent to a record 12 per cent.

First to reach the unprecedented level Wednesday was Bankers Trust of New York, the nation's seventh largest commercial bank.

A number of West Coast institutions and one in Chicago quickly followed.

The announcements smothered a rally on the New York Stock Exchange, which was trying to rebound after the Dow-Jones average of 30 industrials plummeted 15.56 to 790.68 on Tuesday. It was the lowest point of the year for the Dow average.

Trading before the prime rate announcements Wednesday gave a boost to the industrial average, which closed up 2.19 at 792.87.

On the New York exchange 559 issues gained and 811 declined in a volume of 13.43 million shares.

The prime lending rate is the interest banks charge their most creditworthy corporate borrowers. Changes in the prime usually reflect over-all business conditions.

Since mid-March, when the prime rate was at 8¾ per cent, it has been driven steadily upward by sharp advances in money market rates and surging demands from businesses for credit.

Hit-Run Driver Is Sought Here

City Police are looking for a motorist who fled the scene after his vehicle was in collision with the 1969 Model Plymouth of John T. Farquhar, 206 Thirty-sixth Street, while it was parked at Everybody's Grocery at 5:05 p.m. Wednesday. There was minor damage.

Farmer Questions Israeli Shelling

By FRANK N. HAWKINS Jr.
Associated Press Writer

HADDASSE, Lebanon (AP) — Salem Suede, a 33-year-old tobacco farmer, screamed hysterically. Just 10 minutes earlier, Israeli artillery fire blasted fields around his village for the third time in 24 hours.

"They are trying to kill us," he shouted, waving his arms frantically. "Why are they shelling us? There is nothing here. There are no Palestinian guerrillas, nothing."

Several foreign correspondents, on a tour through southern Lebanon near the Israeli border Wednesday, watched as 12 to 18 rounds slammed into the village about eight miles north of the border.

There were no injuries, but psychological casualties appeared to be heavy.

Suede, his wife and five young children had been on the porch of their concrete-block home stringing tobacco leaves for curing when the shells started falling.

One round hit 40 yards from the house. Several others fell within 150 yards. Two children were crying and his wife was shrieking.

"We have no place to hide," she cried. "Look at these children. They are not normal."

Her 7-year-old daughter had a noticeable twitch in her face. Her eyes blinked constantly.

"I'm going to ask the government for two pints of milk a day," said Mrs. Suede, grasping her breasts. "I'm so frightened by the shelling, my breasts have dried up."

Israel has been shelling southern Lebanese villages regularly in the wake of four Palestinian raids since April.

Israel claims the guerrillas slipped over the border from Lebanon to carry out the attacks, in which more than 50 Israelis were killed and more than 100 wounded. The Lebanese government and the guerrillas deny that.

One of the village elders told the newsmen: "Two years ago the guerrillas came to this village. They asked to stay. We told them no. We closed the village to them and asked them to leave. The army supported us and they left. Since then there have been no guerrillas here. But still we get this shelling. How can we work in our fields?"

"Please tell the United Nations about this. We know the Lebanese government isn't strong enough to protect us."

Lebanese government sources say they believe the Israelis are trying to terrorize the people of southern Lebanon and to create tensions between them and the guerrillas.

Last month, Israeli Defense Minister Shimon Peres said strikes against Lebanon were "to remind Lebanon it is responsible for the actions of terrorists inside its territory."

There are three major guerrilla-controlled refugee camps around the city of Tyre, within 15 miles of here. Israel bombed the camps in May and June, killing or wounding more than 100 persons, many of them women and children.

Many leaders in Beirut believe the Israelis are planning to invade southern Lebanon, using the guerrilla raids as an excuse to seize the fertile Litani valley farmlands.

Theft Reported

City Police said Cloyce Scarberry, 321 Thirty-third Street, told them that someone stole two rods and reels from his garage. The theft was reported at 3:57 p.m. Wednesday.

Wed.-Sat.
Boxoffice Open 8:00
A Wild, Wacky Chase!
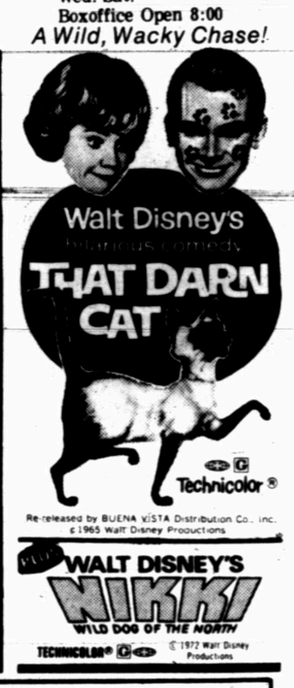

YOUR DECORATOR HEADQUARTERS!
PECAN PANELING Sheet $3.99
FREEZER No Frost 15 Cu. Ft. Upright, Whirlpool $329.95
SHAMPOOER 50¢ With Purchase of Trewax Shampoo
Complete Line WHIRLPOOL APPLIANCES
•DEEP STEAM CARPET CLEANING
Snyder Decorator Center
573-6161 3809 College

4th JULY SPECIALS GALORE

SPORTSWEAR
Pants — ⅓ TO ½ OFF
Jackets — ⅓ TO ½ OFF
Skirts — ⅓ TO ½ OFF
Blouses — ⅓ TO ½ OFF
Both Ladies and Junior
SWIM WEAR ⅓ OFF
One Group Jewelry ½ Price
One Group House Coats ⅓ OFF
—JUNIOR—
Pants ⅓ TO ½ OFF
Dresses ⅓ TO ½ OFF
Long Dresses ⅓ OFF
Pant Suits ⅓ OFF
Shorts ⅓ TO ½ OFF
Blouses ⅓ OFF
Halters ⅓ OFF
One Rack SPORTSWEAR

	Reg.	Now
Jackets	$38.00	$12.00
Jackets	$30.00	$10.00
Pants	$26.00	$8.00

Ladies
DRESSES ⅓ OFF
LONG DRESSES ⅓ OFF
PANT SUITS ⅓ OFF
Rogers
WEST SIDE OF SQUARE

Couple Switches Roles To 'Dechauvinize' Home

ENFIELD, Conn. (AP) — By switching family roles, Elwood and Alma Exley say they have created a "dechauvinized" household.

"When we first got married 10 years ago, I didn't help with the housework. Alma was working and she just accepted that she had to take care of the house too. With this role reversal of ours, things have broken down as far as what is woman's work and what is man's work," said Elwood.

For six months, Elwood took over the daily responsibilities of raising a young child and running a household while his wife went back to work as a junior high school teacher. Elwood worked as a night editor for a local newspaper.

"During this time, we developed an understanding of the other person's role. She knew what it was like to work and come home to a spouse and child, and I knew what it was like to take care of my son Zack, now 4 years old, and the house," said Elwood.

The time he spent with his son was gratifying. "It was really great to be so close to my son at what was an important age. It's too bad more fathers can't be that close to their children when they're growing up," said Elwood, who was given credit by Alma for toilet training Zack.

"Elwood now knows how demanding it is to take care of kids. I came home one day and he hadn't done anything. The laundry was sitting at the top of the stairs and I asked, 'What have you done around here?' We both burst out laughing," said Alma.

Although their roles have once again changed with the birth of a girl, Alexandra, Alma says once the children reach school age, she plans to return to work.

"I really enjoy being home with the children. I worked for six years before Zack was born so I know what it is like. I consider this a vacation. I'd love to give Elwood a chance to be home. I think it's unfair for a man to work year in and year out without a break."

Alma says she would recommend their style of living to other young couples.

"It's just the greatest for our kids to have two parents. In our society children don't have two parents; the fathers are too busy working to get ahead and can't spend the time they should with their families. It's so much easier for a woman to raise children when she has someone to help her.

"Women aren't the only ones suited to raising children. I think men also have this quality."

Alma notes that Elwood helps with the cooking by baking bread and rolls for the family in addition to cultivating their organic foods garden.

Elwood, who now works as a public relations writer for an insurance company, says changing roles with his wife has been educational.

"Never again will I come home and say to my wife, 'What did you do today'?"

BRIDE-ELECT HONORED—Dayna Smith, bride elect of Tate Fondy of Slaton, was honored with a bridal tea Tuesday in the home of Mrs. Zula Miller, 2608 Thirty-third Street. Pictured from left are Mrs. Ethel Ware and Mrs. John Fondy, grandmother and mother, respectively, of the prospective groom, both of Slaton; the honoree; Mrs. Prentice Smith and Mrs. Arthur P. Smith Sr., mother and grandmother, respectively, of the bride-elect. Hostesses were Mrs. Wayne Bethel, Mrs. Margie Glasscock, Mrs. E.B. Schulz, Mrs. Clyde Brown, Mrs. Paul Sizemore, Miss Winnie Poyner and Mrs. Miller.

Good sandwich: butter two slices of bread and spread one with pickle relish and the other with mayonnaise (or omit butter on the mayonnaise slice if you like). Add a slice of ham, shredded lettuce and sliced tomato to the pickle-relish bread slice. Top with the remaining slice of bread.

Annual
DRAPERY CLEANING SALE
20% OFF
On All Draperies
JOE GRAHAM CLEANERS
2417 College 573-3401

SIMPLE—QUICK EASY TO DO.
LET US
PIERCE YOUR EARLOBES
WITH
NEW STERI-QUIK tm one step ear piercing system
ART STYLE
BEAUTY SALON
1915 35th St.
573-6221

The Weeders Guide

By EARL ARONSON
AP Newsfeatures

Nodules on soybean plants may not sound very important or exciting to the average home gardener, but they are to Dr. Harold Evans of Oregon State University.

It is in the nodules that certain bacteria combine their activities with those of the plant to enable the plant to take nitrogen out of the air and transform it into substances the plant can use to make protein. Dr. Evans is studying cultures of nitrogen-fixing bacteria from the soil in the hope they can be induced to "fix" nitrogen outside of the root nodules. If this could be done, these genetically altered bacteria could be located near plants such as corn, which lack nitrogen-fixing capabilities of their own and would benefit from the bacterial action.

Spaghetti Squash

An item we wrote a while back about a vegetable spaghetti stirred some questions. This item really is a summer squash that grows much as other squash. The fruits are white-skinned and generally about eight inches long and four inches in diameter.

Spaghetti squash should be picked, washed and cooked in boiling water or baked. Cooking requires about 30 to 45 minutes. After cooking, remove the outside skin and seeds; inside will be "the spaghetti."

An entire medium-sized squash may be baked for an hour at 350 to 375 degrees.

Serve the "spaghetti" as a salad after seasoning with salt, pepper and butter, or serve with spaghetti sauce — as a diet spaghetti.

When ripe, the fruit turns yellowish-tan, similar to butternut squash. And they may be stored for early winter use.

Plan Landscaping

If you are planning to plant landscape trees this year, be selective and think ahead. It won't be long before you have a thinning job to do in your little home forest if you plant only, or mostly, fast growing trees such as ailanthus, chinaberry, Chinese elm, silver maple, willow or poplar.

Overcrowding bars sunlight and hurts proper development of trees. Too much shade keeps other flowers from doing their best.

Perform corrective pruning or removal in winter, while trees have no foliage, lawns are dormant, and grounds are not being used extensively.

The bigger the tree, the more costly is removal.

Use Snyder Daily News Classified Ads—Call 573-5486.

Woman's Calendar

FRIDAY

Novice Duplicate Bridge will be held from 9:15 to 12 noon at the Snyder Country Club. Open session.

Class Of '64 To Assemble

Registration is set to begin at 8 p.m. Friday at the Scurry County Coliseum for the reunion of the Snyder High School Class of 1964.

The reunion will close Saturday evening with a dinner and dance at the Snyder Country Club beginning at 7:45 p.m. Other SHS graduates may attend the dance. The cost for the dance is $5 per couple. The dinner is for '64 grads only.

There will be a family coffee at 10 a.m. Saturday at the Country Club, with all teachers of the class of '64 invited.

Graduates Of '44 To Meet

The Snyder High School Class of 1944 has scheduled a reunion for Saturday.

A coffee is set for 10 a.m. Saturday at the home of Joy Wilson Howell on the Colorado City Highway. A dinner is set for 7 p.m. at the Red Barn on the Lamesa Highway. Anyone interested is invited to attend and visit with the graduates of 1944.

SPECIAL 4th. OF JULY
Features

SPIRIT OF '76' — PATRIOTIC MUSICAL
AND
PUPPETS WITH A PURPOSE
Puppet Shows Every Hour 11 a.m.-5 p.m.
Spirit Of '76' 7:00 & 8:30 p.m.
Presented By:
FIRST BAPTIST CHURCH
"Because We Care"

A BETTER WAY TO SAVE
THRIFTWAY

Shurfresh CANNED HAMS 3 Lb. Can $2.89 Each
CHUCK STEAK So Economical Lb. 79¢
Pure Beef GROUND BEEF Lb. 79¢
Fresh Daily GROUND CHUCK Lb. 99¢
Food King PAPER PLATES 9-Inch 100 Count 59¢
CORNET NAPKINS Assorted 180 Count 49¢
COLD CUPS Dixie 18 Count Everyday 16 Oz. 39¢
HEAVY DUTY FOIL Reynolds 18" x 25' 49¢
CHARCOAL LIGHTER Gulflite 32 Oz. Can 49¢
YARD GUARD Raid 16½ Oz. $1.69
FRUIT DRINKS Shurfine 46 Oz. Can 3/$1.00
FRUIT COCKTAIL Shurfine 16 Oz. Can 3/$1.00
GOLDEN CORN Shurfine 17 Oz. Cream Style of Whole Kernel 4/88¢
HAMBURGER DILLS Shurfine Sliced 22 Oz. 49¢
WHOLE TOMATOES Hunt's 14½ Oz. Can 4/$1.00
CHICKEN SPREAD Swanson 5 Oz. 23¢

GARDEN FRESH PRODUCE
YELLOW SQUASH Lb. 21¢
CORN-ON-THE-COB 2 – 29¢
SANTA ROSA PLUMS 39¢
Thompson SEEDLESS GRAPES Lb. 69¢
NECTARINES Lb. 39¢
California Long-White POTATOES 10 Lb. $1.19

Shurfresh ALL MEAT FRANKS 12 Oz. 59¢
USDA Choice CHUCK ROAST Lb. 69¢
So Economical BEEF RIBS Lb. 49¢
Lean Chunks BONELESS STEW MEAT Lb. $1.09
Fine For Bar-B-Q FAMILY STEAK Lb. 99¢
With Soy Protein GROUND BEEF Lb. 59¢
Extra Lean GROUND ROUND Lb. $1.19
Kraft MIRACLE WHIP Qt. 79¢
Shurfresh POTATO CHIPS 9½ Oz. 59¢
Nestea INSTANT TEA 3 Oz. Jar 99¢
BAR-B-QUE SAUCE Kraft 18 Oz. 39¢
FRENCH DRESSING Kraft 8 Oz. 39¢
Shasta 12 Oz. Regular or Diet CANNED DRINKS 8/$1.00
Gandy's ICE CREAM ½ Gallon 69¢
Soflin PAPER TOWELS Jumbo Rolls 3/$1.00
Van Camps PORK & BEANS 16 Oz. Can 29¢
20c off Label SCOPE MOUTHWASH 24 Oz. $1.09
Sudden Beauty HAIR SPRAY 12 Oz. 49¢
Head & Shoulders SHAMPOO 4 Oz. Tube $1.29
Kraft 6 Oz. SWISS CHEESE Sliced 69¢
Energy CHARCOAL 10 Lb. Sack 99¢

We Feature Shurfine Foods
Everybody's THRIFTWAY
AFFILIATED
1905 35th STREET SNYDER, TEXAS
WE GIVE S&H GREEN STAMPS

Safeway Dollar Days

OPEN JULY 4th

Canned Pop
Cragmont. Refreshing!
Safeway Special! **10** 12-oz. Cans **$1**

Popsicles
Kiddies Delight! For Snacks!
Safeway Special! **4** 6-Bar Pkgs. **$1**

Grape-fruit Juice
Big Tex. Sparkling Flavor!
Safeway Special! **3** 46-oz. Cans **$1**

Meat Pies
Spare Time. Ready to Bake!
Safeway Special! **6** 6-oz. Pkgs. **$1**

Shop Safeway...Save on
DOLLAR DAY VALUES!
Stock up with these Low, Low Prices! You'll be delighted with the Variety and Quality and Money-Saving Dollar Day Buys!

U.S.D.A. FOOD STAMP **COUPONS** Gladly Accepted

SAFEWAY

Gerber's
Baby Food. Strained ★Fruits ★Vegetables ★Desserts
Safeway Special! **8** Reg. Jars **$1**

Aqua Net
Hair Spray. For Any Hair Style!
Safway Special! **2** 13-oz. Cans **$1**

Golden Corn
Highway. Whole Kernel.
Safeway Special! **5** 12-oz. Cans **$1**

TOWN HOUSE Soups
★Chicken Noodle ★Chicken With Rice ★Cream of Chicken
Mix or Match! Safway Special! **6** 10.5-oz. Cans **$1**

Friskies Cat Food
★Liver-Chicken ★Giblets-Turkey ★Mixed Grill ★Beef & Liver
Safeway Special! **5** 6.5-oz. Cans **$1**

Lucerne Salads
★Macaroni 16-oz. Ctn. ★Carrot & Raisin 16-oz. Ctn. ★Cole Slaw 14-oz. Ctn. ★Potato 15-oz. Ctn.
Mix or Match! Safeway Special! **2** for **$1**

Dog Food
Pooch. For Everyday Feeding!
Safeway Special! **9** 15.5-oz. Cans **$1**

Frozen Food Favorites!

Strawberries Magic Garden. Sliced. Safeway Special! **4** 10-oz. Ctns. **$1**

Orange Juice Scotch Treat —6-oz. Can **19¢**

Waffles Bel-air. 6-Count —5-oz. Pkg. **15¢**

Corn-on-Cob Bel-air. Tasty! —4-Ear Pkg. **59¢**

Cheese Pizza Quick & Easy! 16-oz. Pkg. **79¢**

Banquet Dinner ★Macaroni & Beef ★Chicken Noodle ★Beans & Franks ★Macaroni & Cheese ★Spaghetti & Meat Balls. Reg. Pkg. **39¢**

Check These Safeway Money-Saving Values!

Glade Air Freshener Safeway Special! **2** 7-oz. Cans **$1**

Tomato Catsup Highway. Safeway Big Buy! 14-oz. Bottle **26¢**

Jell-well Gelatins For Desserts! Big Buy! 3-oz. Pkg. **13¢**

Canned Milk Safeway Big Buy! Lucerne Evaporated. 13-oz. Can **25¢**

Fresh Eggs Grade A Breakfast Gems. Medium. Safeway Special! —Doz. **35¢**

Shop Safeway and Save!

Salad Dressing Piedmont. —Quart Jar **59¢**

Sweet Relish Zippy! Perfect for Hot Dogs! —12-oz. Jar **46¢**

Paper Plates Brocade 9-Inch —100-Ct. Pkg. **68¢**

Charcoal Briquets. Arrow —10-Lb. Bag **69¢**

Mustard Town House. Tangy! —9-oz Jar **18¢**

Finest Quality Meats!

Hen Turkeys Young. Over 9-Lbs. USDA Insp. Grade 'A'! Tasty! Easy to Prepare! —Lb. **45¢**

Round Steak Beef Round. Full Cut. USDA Choice Grade Heavy Beef —Lb. **$1.39**

Rump Roast Beef Round. USDA Choice Grade Heavy Beef —Lb. **$1.39**

Guaranteed to Please!

Premium Ground Beef		—Lb. $1.18
Top Round Steak	Boneless Beef Round. USDA Choice Grade Heavy Beef	—Lb. $1.69
Round Tip Roast	Boneless Beef Round. USDA Choice Grade Heavy Beef	—Lb. $1.69
Armour Hot Dogs	Armour Star	12-oz. Pkg. 59¢
Safeway Wieners	Plump & Tender!	12-oz. Pkg. 55¢
Ground Beef	Regular. Safeway	—Lb. 79¢
Lunch Meat	Safeway. Sliced ★Beef Bologna ★Macaroni & Cheese ★Spiced ★Olive ★Pickle-Pimiento	6-oz. Pkg. 39¢
Chopped Ham	Oscar Mayer. Sliced	8-oz. Pkg. 79¢
Sliced Bologna	Safeway. Large Size ★Reg. or ★Thick.	1-Lb. Pkg. 89¢
Smoked Ham	★Whole or ★Shank Half. Water Added.	—Lb. 69¢
Smoked Ham	Rump Half. No Centers Removed. Water Added	—Lb. 75¢
Pork Chops	Pork Loin. Assorted. Family Pack	—Lb. 89¢
Canned Ham	Safeway. Fully Cooked!	3-Lb. Can $3.39
Beef Wieners	or ★Regular Oscar Mayer	1-Lb. Pkg. 98¢
Armour Bacon	Armour Star. MiraCure	1-Lb. Pkg. 89¢
Sliced Bacon	Slab. Rindless. Full of Flavor!	—Lb. 75¢

Sliced Bacon Safeway. No. 1 Quality 1-Lb. Pkg. **79¢**

USDA Inspected Grade 'A'

FRESH FRYERS Ready to Cook! Whole **39¢** —Lb. (Cut-up Regular —Lb. 47¢)

Honeysuckle Turkeys Young White Turkeys. Basted. USDA Grade 'A' —Lb. **58¢**

Taste-Treat!

Smoked Ham Shank Portion. Water Added —Lb. **63¢**

Spareribs Pork. Small Sides. Under 3-Lbs. —Lb. **98¢**

ON SALE THIS WEEK!

Better Homes & Gardens Encyclopedia of Cooking
VOLUME 9 **$1.89**

Safeway Fresh Bakery Values!

Bavarian Rye Bread. Skylark. Safeway Special! —16-oz. Loaf **37¢**

White Bread Mrs. Wright's ★Reg. or ★Sandwich. Sliced 24-oz. Loaf **39¢**

Chocolate Donuts Mrs. Wright's. 12-Count 10-oz. Pkg. **53¢**

Dairy-Deli Low Prices!

Chocolate Milk Lucerne. Safeway Special! —½-Gal. Ctn. **79¢**

Buttermilk Lucerne. Quart Ctn. **37¢**

Watermelons Red-Ripe! Juicy! Texas Crop! —Lb. **7¢**

Great for Snacks! **Grapes** Thompson Seedless! —Lb. **59¢**

Red Onions Italian Sweet —Lb. **29¢**

Crisp Celery California —Each **35¢**

Carrots Safeway. Crisp! —2-Lb. Bag **39¢**

Santa Rosa Plums California. Tasty! —Lb. **49¢**

Pineapples Cayenne Variety —Lb. **49¢**

Nectarines Sweet and Luscious! —Lb. **59¢**

Bing Cherries Northwest. Full of Juice! —Lb. **69¢**

Green Onions Long Shank. —Bunch **15¢**

Red Lettuce Red Leaf. For Salads! —Each **29¢**

Prices Effective Thurs., Fri., Sat., Sun., July 4, 5, 6 & 7, in Snyder
Sun. 8:30-7:00 No Sales to Dealers. Mon.-Sat. 8-9

SAFEWAY

© Copyright 1960, Safeway Stores Incorporated.

OUR MAN ON BROADWAY
Dick Maurice

CICELY TYSON may have won an Emmy but she deserves an Oscar for being the phony of the year. To your face she appears to be warm and sincere but turn your back and you will find her to be deceitful and hypocritical. Recently, a young fan went along with a nationally syndicated columnist to meet her. She sat quietly in the room while the interview was being conducted. Miss Tyson smiled and said how nice it was to meet her and promised to mail her an autographed picture. It was later learned that Miss Tyson found it demeaning to have this admiring fan in her presence. By the way, the fan never received the autographed picture.

I wish GEORGE PEPPARD and ex-wife, ELIZABETH ASHLEY would get their stories straight. George told me his one wish is always to earn enough money in order to make his alimony payments and Elizabeth confessed to me over white wine that she's working because he doesn't pay her any. No wonder they are divorced.

The next time you're lolling in a Roman tub bath in tepid water mixed with a gallon of hot cocoa butter and a quart of creme de menthe invite HUGH O'BRIAN. He loves it and the way he'll move around will help mix the ingredients.

At a recent party at the St. Regis Hotel, ERROL GARNER admitted to me that he can't read music and never plays a tune the same way twice. He also told me that he carries two telephone books around with him that he uses as cushions.

What would you expect the viewing habits of stripper, BLAZE STARR to be? Would she get a thrill from watching LINDA LOVELACE practice her "Deep Throat" exercises? No, what really turns her on is the TV show, "The Waltons". Do you think RICHARD THOMAS would be turned on by Blaze Starr, too?

Can't get ELIZABETH ASHLEY off my mind, especially after her description of New York. "New York was like a Saturday night hooker all dressed up in red satin and silver shoes when I first came here. Now she's like an old tired prostitute with venereal disease. If I had to start all over again, I couldn't hack it in this town." If she had to start what over again?

"I think a woman should be able to control her own body. I think birth control should be given to men, not women. They shouldn't play around with women's periods because it louses a lot of women up. It changes them psychologically when they take the pill. I know both my wives, my first wife and now my second wife can not take the pill. My second wife doesn't have to now anyway because I went and had a vasectomy. I did it because we have five children and enough's enough." What male TV and motion picture celebrity sat on my couch and confessed this to me?——BOB CRANE, of "Hogan's Heroes".

From inside, the sound of a toilet flushing. The doornob turned and there stood NANCY WALKER, the housekeeper on "McMillan and Wife", with plunger in hand. She yelled, "You don't know how I could reach, LANE WITHERS, do you?" to which I replied no, but I can offer you a Bounty towel. After we resolved her plumbing problems, she told me a few secrets. She admitted that she and ROCK HUDSON (Roy Shere, Jr.) are close personal friends and garden-maniacs and that Roy (He hates the name Rock) takes care of her garden when she is out of town. She also confessed that he is invited frequently to dinner, and frequently he forgets the invitation but that SUSAN ST. JAMES is not included in their small get-togethers.

Celebrities have always had their fads, whether it be health foods, ESP, horoscopes, or tennis. The latest craze in Hollywood is acupuncture. TV Star LYLE WAGGONER uses it to cure his backache. Drummer BUDDY RICH shuttles weekly from New York to Massachusetts after surgery failed to cure two crippling and near career-ending ruptured spinal discs. MERV GRIFFIN's tennis elbow bothered him enough to warrant a trip to an acupuncturist. Comedienne LILLY TOMLIN consulted one for asthma. Other notables such as LORNE GREENE, ANNE BANCROFT, CHARLEY WEAVER, ZSA ZSA GABOR, and ANNA MOFFO have all taken the needle.

Town Is Rented For Reunion

WINDSOR, N.D. (AP) — Jerome Cichos has rented a town for the Fourth of July weekend.

Chicos explained that his grandfather and grandmother, John and Mary Cichos, had established a homestead at Windsor in 1919, "so the decendants of the 14 children of John and Mary decided Windsor would be the best place for the reunion."

But Windsor has just 38 residents, so Cichos had little choice but to rent almost every building in the tiny plains township to accomodate the more than 200 people in the Cichos clan.

"The town is so small we couldn't find it on the map," Cichos said. "But when we come in we'll put the town on the map with population. We figure over 200 people will be there for the reunion."

Relatives ranging from six weeks to 76 years old are expected from South Dakota, Minnesota, Wisconsin, and as far away as Oregon, California and Kentucky, he said.

The family has rented the local tavern, the town hall and will use the local Catholic church for their reunion activities, he said.

A grocery store, the only other building in town the family might need, was not rented.

There will be a dinner and dance Saturday night, a special Catholic Mass and a picnic Sunday and "all kinds of recreation for the kids," he added.

This is the group's first reunion, but Cichos, of Jamestown, N.D., said he planned "to try and make it an annual thing." He estimated the celebration will cost about $450.

Burt Grabinger, the Windsor postmaster, said the town's residents are looking forward to the Cichos family reunion.

"All the people are for it," he said.

Calley To Work As Clerk-Typist

FT. LEAVENWORTH, Kan. (AP) — Former Army Lt. William L. Calley Jr., convicted of murdering 22 civilians in the My Lai incident in Vietnam, has been assigned to work as a clerk-typist at the U.S. Disciplinary Barracks here, an Army spokesman reports.

Calley was transferred here June 27 for an indefinite stay after a panel of three federal judges revoked his bail. He had been free while awaiting appeal of his March 1971 conviction.

Some connoisseurs think that Black Angus meat is better tasting than the meat of other cattle breeds.

GOOD SALESMAN—Howard Limmer (left), manager of the local C.R. Anthony Store, presents Johnny Harper with a tie tac for having sold over a thousand dollars worth of merchandise in one day. Harper received a personal letter of congratulations from Guy M. Anthony, president of the company.

A Lot Of "Ifs" Are Ahead On Meat Prices

By LOUISE COOK
Associated Press Writer

Consumers plotting their shopping strategy will find lower meat prices for the next few weeks, but the bargains aren't likely to last unless the government can find a way of stopping inflation.

Anyone tempted to stock up now should remember that hoarding will eventually cut supply and simply drive the price right back up again.

Cattlemen recently withheld their beef from market because they weren't getting high enough prices for their livestock. They convinced the federal government to help with a $100-million purchase of beef and pork designed to give livestock producers a short-term shot in the arm and to convince consumers that meat was a good buy right now.

Agriculture Secretary Earl L. Butz keeps saying that meat is a good buy. He says Americans can't expect 55-cent-a-pound hamburger any more.

With a prod from the government, the National Association of Food Chains recently urged its members — retail stores — to feature beef and other meats. Advertisements indicate the price is coming down.

Administration officials hope that lower prices will encourage consumers to buy. That would bring to market the oversupply of meat that is on ranches and feedlots.

Once that meat has been sold, however, prices probably will rise again. The solution is to make it cheaper to produce the cow. That would mean the farmer could charge the packer less; the packer could charge the supermarket less; and the supermarket could charge you less — providing that inflation doesn't boost the cost of things like labor, rent and electricity.

In May, inflation was proceeding at an annual rate of 13.2 per cent. At the same time, the government marketbasket — the amount it costs a hypothetical family of 3.2 persons for farm-produced food — was 19 per cent higher than a year ago. Food prices were up 1.1 per cent in May, although there was a slight decline for meat.

Even the government doesn't know for sure what will happen next. Administration experts and private economists agree, however, that it's going to take some time before the up and down pattern of meat prices evens out.

The Agriculture Department purchase of meat for school lunches won't have much real effect on the market. Officials say it represents the amount of meat produced in only two or three days. But they hope it will have a psychological effect on the consumer.

What does all this mean? Should you go out and fill the freezer full of beef?

The best advice seems to be: Buy what you need. But don't stock up with the idea of hoarding a year's supply.

That's what happened last year during the freeze on beef prices. Americans, hearing warnings of withholding by cattlemen, bought heavily and the buying created a shortage.

The same thing could happen again.

Lower meat prices over the long run — and that means up to two years — depend on lower feed prices. And lower feed prices depend on more grain.

The Agriculture Department said last Monday that there will be record corn and wheat harvests this year, but they said the crops won't be as big as had been predicted.

There were record corn and grain harvests last year, too. Why, then, is the price of feed grains soaring?

Exports are one reason.

In the wake of the Russian wheat deal in the summer of 1972, the price of grain doubled in a year. Farmers who had sold their wheat for about $1.50 a bushel before the Russian deal was announced were angry. They felt they had been cheated.

Last year and this year, they are holding on to the grain until they are sure they can get the highest possible price. Grain dealers in Texas, Oklahoma and Kansas say that farmers have sold only 10 to 20 per cent of the harvest so far this year, compared to 50 or 60 per cent in a normal year.

On June 18, the wheat was selling for $3.99 a bushel and it has been going up fairly steadily since then.

American cattlemen aren't the only ones competing for the wheat and corn. Steadily rising demand around the world has meant a better market for U.S. farm exports and higher prices at home.

The Nixon administration wants to continue exporting farm products. The government sees exports as a way to freer world trade and reduced tariffs. It also sees the exports as a way to create a favorable balance of trade — getting more money for U.S. products than Americans spend for foreign goods.

North American eating habits account for the consumption of about a ton of grain a year per capita. One hundred fifty pounds of that is eaten as grain products; the rest is fed to cattle and indirectly consumed in meat. In the poorer countries, each person consumes about 400 pounds of grain a year — most of it directly.

Classified Ads—Call 573-5486.

TERMITES?
Roaches?

Floor Shake?
Floor Squeak?
Musty Odors?
Call Us For
FREE INSPECTION
573-9863
● Lawn & Trees Spraying
AAA EXTERMINATING CO.
1311 College Ave.

Local Explorers Back From Philmont Ranch

Dennis Gary and David Webb, local Explorers, as well as Don and Kathy Butler recently returned from a 70 mile backpack trek on the Philmont Scout Ranch in northern New Mexico. The crew included the two Snyder youths as well as three girls from Midland and one boy from Odessa, and was sponsored by the Buffalo Trail Council, Boy Scouts of America.

The crew left Midland on June 15 and drove to Philmont, arriving in mid afternoon, to begin the processing for the trek. Early the morning of June 16 the group loaded the 30 to 40 pound packs and headed for the trail.

The trek began in a high mountain area of the Ranch known as Miranda Starting Camp and proceeded to an old gold mining camp known as Baldy Town, because of its location at the foot of Baldy Mountain. The crew panned for gold and brought home souvenier fleks of gold from the panning they had done. Other camps the crew hiked to were Pueblano where Indians had lived and farmed. Indian writings where Archeological excavations were being dug and where ancient Indians had left symbols in the rock. At Ponil the crew rode horseback and began a three day burro packing journey.

At Dean Cow Camp, Rock Climbing was the program and most of the crew climbed a 30 foot chimney on a rock face and repelled down a 20 foot face of rock. Harlan Camp offered a Mexican Dinner, complete with sopipillas, as well as burro racing. The crew did not break any burro racing records. Cimmarroncito Camp also offered rock climbing and a well stocked trading post where candy, post cards, and supplies could be purchased. Clarks Fork Camp had a Western Lore program which featured a talk on Mustanging as well as a chuck wagon camp fire. Each camp offered the Explorers a new challenge and an opportunity to try something different. Few had ever rock climbed or raced burros.

The Philmont experience was one that the youth will not soon forget. Conbined with the program in each camp, the crew hiked miles and miles, often 8 to 9 miles was not uncommon. Blisters plagued some of the crew, but are a part of any strenuous activity such as backpacking.

Philmont Scout Ranch is owned and operated by the National Council, Boy Scouts of America. It is located in north central New Mexico five miles south of Cimmarron. Scouts and Explorers from all over the United States and foreign countries hike the trails of Philmont and experience the special lore the Philmont Scout Ranch has to offer.

Mayor's Girl To Appear In Court

LOS ANGELES (AP) — The youngest daughter of Mayor Tom Bradley has been ordered to appear in court next Wednesday on charges of battery and resisting arrest which could lead to a maximum sentence of 18 months in jail and a $1,500 fine.

The charges stem from a scuffle last week in which Phyllis Bradley, 29, allegedly kicked one officer in the arm and chest and bruised another in the arm after being stopped for a traffic ticket.

The city attorney's office issued the complaint against Miss Bradley Wednesday. Police said six officers subdued Miss Bradley and had to handcuff her and manacle her feet in plastic cuffs to restrain her after the incident June 26.

When the American Revolution of 1776 caused a shortage of cotton rags to make paper, the proprietors of a cotton fiber paper mill in North Carolina appealed to the people to turn in their old rags. They particularly encouraged young ladies to send in their worn-out cotton handkerchiefs, telling them that they would be returned to them again in the form of love letters from their sweethearts.

High Prices Spurring Drilling

AUSTIN, Tex. (AP) — New oil and gas well completions, evidently spurred on by higher prices, are running ahead of last year's drilling pace, the Texas Railroad Commission said Wednesday.

The commisson said 2,426 oil wells have been drilled, compared with 2,153 at this time in 1973.

Gas well completions total 1,310, compared with 1,178 a year ago. Discoveries are down almost imperceptibly, from 298 to 296.

Wildcatters logged 15 oil and 14 gas discoveries during the June 15-30 period.

There were seven oil discoveries in the Wichita Falls district, two each in the San Antonio No. 2 and Abilene districts and one each in the San Antonio No. 1, Corpus Christi, San Angelo and Pampa districts.

Seven gas finds were reported in the San Antonio No. 2 district, three in the Houston district and two each in the Corpus Christi and Midland districts.

For the year, oil discoveries total 178, compared with 143 during the first half of 1973.

The commission said 508 wells were plugged during the June 15-30 period, including 112 dry holes.

Total average calendar day oil production allowable as of July 1 4,015,259 barrels, down 20,007 from June 165.

Decorate with Miniature Paintings
Make wall groupings anywhere in your home.
Original, hand-made paintings in fine carved wooden frames.
Seascapes, landscapes, still-lifes, florals, sailing ships and portraits.
HINSHAW'S

NOW IN PROGRESS
Bea Owens
West Side of Square

July CLEARANCE
30% TO 40% OFF

BIG VALUES!
FOR THE BIG WEEK-END
SAVE WITH THESE BUCCANEER DISCOUNT SPECIALS

Coffee	Folgers All Grinds	69c	Flour	Gold Medal 5Lb.	29c
Ice Cream	Bordens ½ Gal Pack	99c	Shortening	Crisco 3Lb.	99c
Tissue	Charmin 4 Roll Pkg.	15c	Miracle Whip	Kraft 1Qt.	29c
Towels	Bounty Big Roll	9c	Tide	Giant Ea.	69c

WE SELL THE BEST MEAT IN TOWN FOR THE LOWEST PRICE

Round Steak	Lb.	$1.09	T-Bone Steak	Sirloin Lb.	$1.59
Arm Roast	Fine To Swiss Lb.	99c	Chuck Roast	Blade Cut Lb.	69c
B.B.Q Beef & Ham	Lb.	$2.39	Steak	Sirloin Strip Lb.	$2.29
Pikes Peak Roast	Lb.	$1.09	Chuck Roast	Boneless Lb.	$1.09
Ground Beef	Lb.	59c	Ground Chuck	Lean Lb.	98c
Bacon	Gooch Lb.	79c	Hams	Shurfresh Canned 5Lb. Ea.	$4.90
Beef Ribs	Lean Lb.	59c	Liver	Calf Fresh Lb.	69c
Coffee	Shurfine Lb.	99c	Tea	Lipton's ½Lb.	79c
Eggs	Large M-M-Doz.	49c	Sauce	Bace Picante 8oz.	39c
Biscuits	Shurfresh	9-1.0c	Sauce	HotDog Gebhardt 10oz.	29c
Flour	Gold Medal 5Lb.	79c	Mustard	Frenchs 24oz. Jar	49c
Towels	Bounty Paper Big Roll	2-89c	B.B.Q. Sauce	Cattlemans 18oz.	43c
Potato Chips	Pringles 4½oz.	39c	Coffee Mate	Carnation 16Oz.	$1.09
Detergent	MC"2 Giant Size	49c	Ice Cream	Gandy's ½Gal.	99c
Tuna	Carnation Flatean	49c	Fruit Drinks	"Hi"C 46oz.	39c
Green Beans	Renoun Cut	4-89c	Cake Mix	Duncan Hines Ea.	45c
Instant Tea	Liptons 3 oz.	99c	Dog Food	Ideal 15oz. Can	6-1.00
Root Beer	Dads ½ Gal. Ea.	55c			
Chili	Wolf 19oz. Can	79c			
Spinach	Del Monte 303 Can	20c			
Milk	Borden's Eagle Brand	49c			
Treet	Armour's 12oz.	99c			
Vienna Sausage	Your Choice	3-1.00			

FRESH PRODUCE

Potatoes	Long Whites 10Lb. Bag	$1.29
B. Eye Peas	Home Grown Lb.	12½c
Bananas	Golden Ripe Lb.	15c
Oranges	Sunkist Lb.	12c
Apples	Del Lb.	29c
Lettuce	Crisp Lb.	23c

FROZEN FOODS

Potatoes	French Fried Shurfine 2	49c
Pot Pies	Morton	4-$1.00
Fish Sticks	Mateys 8 oz.	4-$1.00
Pizza	Jenos 13½oz.	79c
Cool Whip	Birds Eye 4½oz.	39c
Strawberries	Trophy 10oz.	3-$1.00

EARLY'S AFFILIATED FOOD STORE

IF WE DON'T GET OUR HOPES TOO HIGH---

This Is The Season For Chiggers And Scratching

By ROBERT E. FORD
Associated Press Writer

This is the season when considerable scratching goes on in the Southwest as if all our residents were rehearsing for roles in "Tobacco Road."

This phenomenon has nothing to do with cleanliness. The ailment falls on the sanitary and the unsanitary alike.

A society matron will glance about to see that no one is looking and dart a manicured fingernail to an irritated spot and give it a few discreet digs.

A businessman will place his hand inside his jacket, trying to look like Napoleon, and twitch his nails around in there.

Youngsters and other uninhibited people scratch out in plain sight.

What they are going after are chiggers, possibly the most irritating beast attacking the humand race, ranking right with mosquitoes and ahead of bedbugs.

Beast, you say?

Well, just having survived an attack of chiggers, we went to the encyclopedia to find out about them.

You must look under "jigger." Never head them called that around here. Thought a jigger referred to a small portion of bourbon.

They also are known as chigoe flea and harvest mite, although most people just refer to them as red bugs because they are bugs and red.

Turns out that the encyclopedia is somewhat uncertain about what they are and where they live.

It can't make up its mind, really, about what they are, but tends to believe they are animals and not insects. Also, at one point the book says, "They annoy farmers during harvest," and in another place says they are found in woods.

Both locations may be right. It could have added that they particularly flourish any place you want to hold a picnic. Mowing the grass can bring on an attack by an army ot them.

Dr. Ken Lewis, entomologist of the Texas Agricultural Extension Service, says it is the larvae which set off the scratching.

These larvae are about one-fiftieth inch long and when people with good eyesight say they can see chiggers, they probably are talking about the next stage when the chiggers become adults and are about one-twentieth inch long and turn red.

Once these larve dig in, you've had it. Getting them off doesn't help at all, since as soon as they hit they begin emitting a juice to liquefy your skin.. It is this juice that causes the itch which remains a long time after the bug is gone.

If you can take a hot bath quickly enough, you can wash off those which haven't bitten yet.

Somehow the chiggers—we'll call them chiggers, instead of larvae—like to crawl up to a place where the clothing is tight, such as the beltline.

Before going into chigger country, you can dust yourself, particularly in the belt area, with sulphur.

If you have a particular area of grass which you often use, you can kill most of the chiggers by dusting with sulphur.

It is likely that everyone sooner or later is going to get chigger bites.

So we leave you with this pleasant note: Scratch happily.

THE MIXER

Select words meaning the opposite of the words above the squares, arranging the letters in the two words to form a new word which means:

small printed sheets, usually distributed free

FIRST ☐☐☐☐ RETURN ☐☐☐☐

The MIXER word is: ☐☐☐☐☐☐☐☐

Previous Mixer Answer
Opposite words: ENTER and FIRE.
Mixer word: INTERFERE.

Copyright 1974, ARCADIA FEATURE SYNDICATE 1812

Junior Editors' Quiz on QUINCE FRUIT

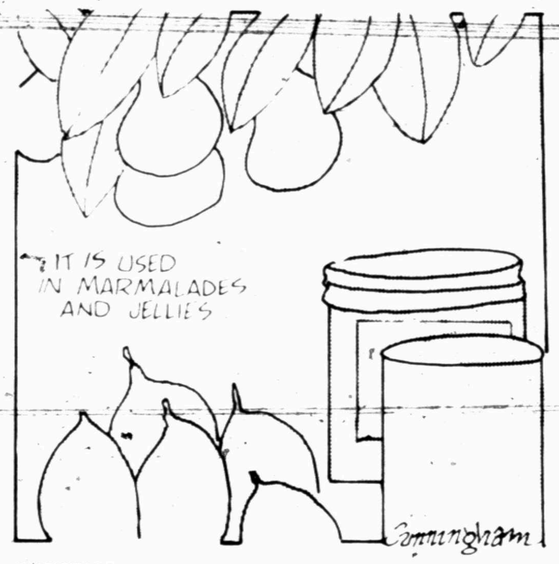

QUESTION: *What is the origin of quince fruit?*

* * *

ANSWER: Quince is the fruit of a shrub or a small crooked tree that is a member of the rose family and is closely related to the apple and pear. The fruit which has been under cultivation for centuries was probably native to Ancient Persia and was one of the earliest of garden fruits. The quince fruit is shaped somewhat like a pear and is golden yellow. It has a pleasant fragrance and the Ancient Greeks called it the Golden Apple. It is thought that the first seeds were brought to America about 1628 by Gov. Endicott of Massachusetts.

The quince is very hard and has an acid taste. It is never eaten fresh, but is used to prepare jelly, preserves, jams and marmalade. Many delicious desserts are made with quince such as pastries, pies, pudding, etc. Quince trees thrive best in a heavy, moist soil. They are reproduced by cuttings and quince blossoms appear in late spring. It is advisable to thin out the fruit early to assure a better crop.

7-4

(Noelle Deutscher of Sarasota, Florida, wins a prize for this question. You can win $10 cash plus AP's handsome World Yearbook if your question, mailed on a postcard to Junior Editors in care of this newspaper, is selected for a prize.)

White Indian Tribe Is Discovered

By RICARDO INOJOSA

RIO DE JANEIRO, Brazil (AP) — Disappearing into the forest for days, a small band of Brazilian Indian workers came out of the wild Amazon jungle with astonishing news — they had contacted white Indians.

The men from Brazil's National Indian Foundation — Funai — had been on an exploratory mission up the Ipixuna River which flows to meet the Xingu, One of the tributaries of the mighty Amazon "Ocean-river."

Nature is magnificent and tough in that region. Toucans, parrots, and a countless variety of other birds chatter through the jungle which also hosts the enormous anaconda snake that takes month-long naps while digesting capyabara pigs swallowed whole.

The white, blonde-haired, blue-eyed Indians were swimming in the Ipixuna River, the men claimed after they emerged from the tangled forest. The Indians were friendly and showed no fear of the intruders.

Although the white-skinned Indians spoke a completely strange language, the FUNAI men said they managed to communicate and discovered the tribe had close to 100 members.

Raimundo Alives, the expedition's leader, wrote a detailed report illustrated with color photographs and send it to FUNAI headquarters.

Puzzled by the informations, Helio Rocha, director of FUNAI's Commission of Amazon Affairs (COAMA) and a professional anthropologist, left his office and flew to the jungle city of Altamira to check the facts personally.

Although the group had little to say about the newly contacted tribe — they met only eight of its members — their conviction and the backup reports of Indian guides who accompanied the expedition convinced Rocha that something different had been discovered. The discovery gave rise to much speculation.

"The phenomenon may be explained by the presence of white men in remote times who might have stayed there and mixed with the Indian population," Rocha announced.

Alves, an experienced forester with great knowledge of the Amazon region, had another theory. "Despite the color difference," he said, the yet unnamed tribe "may belong to the Acurini group, which holds to common customs and lives in the same region."

"One of the white women we met," Alives said, "was carrying her child in a roughly woven cotton sling. Rudimentary cotton weaving is a technique peculiar to the Acurinis."

FUNAI prefers to stay in a position of official silence, claiming its experts will have to make deeper studies on the new tribe before any conclusions are reached. Meanwhile, it has discreetly scheduled helicopter flights to search the region, and appointed an anthropologist to study the case.

Until now, all that is known about the white tribe is that it has very primitive customs. They do not wear clothes and have few ornaments.

The "White Indians" have raised skepticism and controversy in a land long accustomed to wild mysteries coming out of the Amazon wilds. Last year another group of FUNAI workers discovered a tribe cooking with pots and pans stamped "Made in the People's Republic of China."

CROSSWORD PUZZLE

ACROSS

1. Chemist's workshop
4. Sway
7. Human frailty
11. Century
12. Marsh elder
13. Talking bird
14. Appropriated
16. Skylab commander
17. Honorary medical degree
19. Micraner
20. Harmonium
24. Spoken
27. Past
29. Eskimo knife
30. Disencumber
31. Hatchet
32. Indication
33. Navy recruits
35. Polish
37. Capricious
42. Antagonist
45. Sacred composition
46. Planted
47. Person
48. Ginger
49. Golfers
50. Teachers' association
51. Telepathic faculty

DOWN

1. Outstrip
2. Cartoonist Peter
3. Judge's bench
4. White House name
5. Strain
6. Baby's father
7. Resin
8. Stain
9. Anecdotage
10. English isle
15. And others: abbr.
18. Also
21. Russian department store
22. Stout
23. Pigeon
24. Globe
25. Coffee
26. Ruckus
28. Relevant
31. Cigar residue
32. Newspaper notice
34. Romulus and Remus
36. Tree moss
38. Holy image
39. Grotto
40. Monkshood
41. Lantern
42. Egyptian cobra
43. Correlative
44. Number

T	A	A	R	S		A	B	B			
A	S	L	E	E	P		P	E	R	I	
F	I	G	A	R	O		T	A	I	N	T
T	A	A		G	O	O		R	E	N	O
			S	E	R	I	F		F	I	R
M	E	D	E	A		L	U	C	E	N	T
O	R	I	E	N	T		J	U	D	G	E
O	R	S		T	U	L	I	P			
R	A	T	S		B	O	Y		S	A	K
S	T	O	K	E		C	A	M	E	R	A
	A	R	I	A		O	M	E	L	E	T
		T	N	T			A	L	L	A	Y

SOLUTION OF YESTERDAY'S PUZZLE

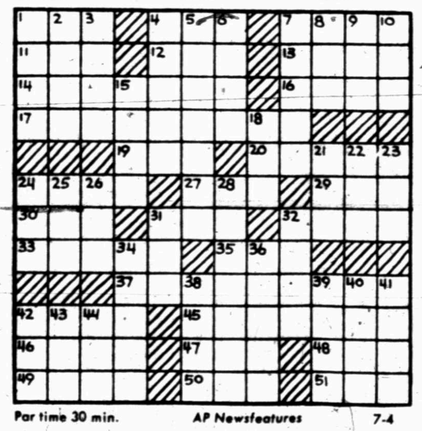

Par time 30 min. AP Newsfeatures 7-4

BARNEY GOOGLE AND SNUFFY SMITH

BLONDIE

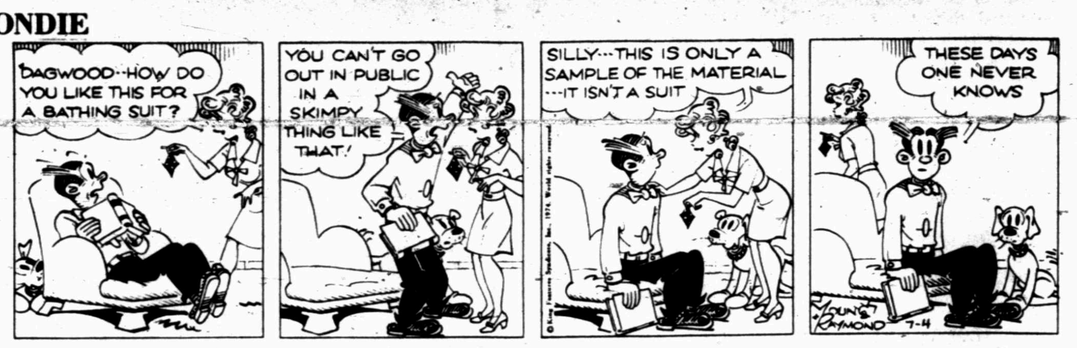

FLASH GORDON

BRINGING UP FATHER

TIGER

HAGAR THE HORRIBLE

ETTA KETT

DENNIS THE MENACE

"LEMONADE AND COOKIES FOR EVERYONE!"

"KEEP AN EYE ON YOUR DRUM, JOEY."

LAFF-A-DAY

© King Features Syndicate, Inc., 1974. World rights reserved.

"Is your computer calling my computer a liar?"

PIGGLY WIGGLY

IT'S A PARADE OF PENNY PINCHIN' PRICES

SALUTE TO AMERICA

Prices Good thru July 7, 1974.
We reserve the right to limit quantities.
None sold to dealers.

Piggly Wiggly Welcomes Federal Food Stamp Customers

FEDERAL FOOD COUPONS

USDA Choice, Superb Valu-Trim
Rib Steak Lb. **98¢**

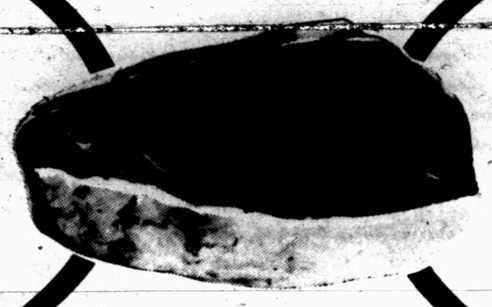

USDA Choice Superb Valu Trim
Boneless Chuck Roast Lb. **97¢**

Cut Into Chops — Quarter
Pork Loin Lb. 99¢
Piggly Wiggly Longhorn
Cheese 8 Oz. 91¢
Ranch style, Slab
Bacon Lb. 69¢
Whole, 5 to 8 Lb. Avg.
Smoked Picnics Lb. 59¢
Decker, No. 1 Quality
Sliced Bacon Lb. **69¢**

USDA Choice, Superb Valu-Trim, Boneless
Rib Steak Lb. $1.49
USDA Choice Superb Valu-Trim
Sirloin Steak Lb. $1.49
USDA Choice, Superb Valu Trim
T-Bone Steak Lb. $1.89
USDA Choice Superb Valu-Trim
Rib-Eye Steak Lb. $2.49
USDA Choice Superb Valu-Trim
Chuck Steak Lb. 89¢
USDA Choice Superb Valu Trim Shoulder Cut
Swiss Steak Lb. $1.09
USDA Choice, Superb Valu-Trim, Boneless
New York Steak Lb. $2.89
Red Delicious
Apples Lbs. 3/$1.00
Flavorful
Bell Peppers Lb. 79¢
Cherry
Tomatoes Lb. 79¢
Fresh
Green Onions Lb. 2/35¢
Crisp
Fresh Carrots 1-Lb. Cello Pkg. 25¢
Tangy
Celery Hearts Lb. 69¢

Piggly Wiggly Chub Pack Fresh
Ground Beef Lb. **69¢**

Armour's.
Smoked Sausage Lb. **$1.29**

Sweet
Plums Lb. **49¢**

Juicy
Nectarines Lb. **39¢**

USDA Choice, In Cry-O-Vac
Beef Briskets Lb. **89¢**

USDA Choice, Superb Valu-Trim, Blade Cut
Chuck Roast Lb. **69¢**

Valencia
Oranges Lbs. 4/$1.00

Crispy-Fresh Produce from Piggly Wiggly

10 Delicious Hot Dogs
Decker Treats 12-oz. Pkg. 49¢
Farmer Jones, Sliced
Bologna 12-oz. Pkg. 79¢
Decker
Cervelet Lb. 89¢
Decker, Jumbo
Franks 16-oz. Pkg. 89¢
Farmer Jones, Boneless
Half Hams Lb. $1.79
Farmer Jones, Juicy and
Tender Franks 12-oz. Pkg. **59¢**

Piggly Wiggly
Soft Drink 28 Oz. No Return Btl.
5 For $1

Fresh
Peaches Lb. **39¢**

Cello
Radishes 2/45¢
Tangy
Limes Lb. 59¢
Romaine
Lettuce Ea. 39¢
Ruby Red
Grape-Fruit Lbs. 4/$1.00

Piggly Wiggly, All Flavors
Ice Cream ½-Gal. Ctn. **79¢**

Nabisco, Assorted
Snack Crackers 8-oz. Box 59¢
Gulf Lite
Charcoal Starter Qt. Can 39¢
Swirl, 9-oz. Size, Dixie
Cold Cups 80-Ct. Box $1.09

Kraft, All Flavors
Bar-B-Que Sauce 3 18-oz. Btls. $1

Beauty Aids

Close-up

Reg. or Mint Toothpaste
Close-Up 4.6-oz. Tube **59¢**
Hair Dressing
Brylcreem 4.5-oz. Tube 99¢
Effective Tablets
Alka Seltzer 25-Ct. Btl. 59¢
Liquid
Campho-Phenique 1-oz. Btl. 49¢
Johnson's
Baby Oil 4-oz. Btl. **59¢**

Fresh Dairy

Local Brand
Fresh Dips 8-oz. Ctn. **39¢**
Kraft, Assorted, Cheese
Squeez-A-Snack 6-oz. Pkg. 59¢
Kraft, Pineapple
Cheese Spread 5-oz. Glass 47¢
Creamery Fresh
Buttermilk Qt. Ctn. 57¢
Pillsbury Sweetmilk or Buttermilk
Canned Biscuits 2 10-Ct. Cans **29¢**

Frozen Foods

We Will Be Open July 4th Independence Day

Treesweet, Regular Frozen
Lemonade 6-oz. Can **11¢**
Minute Maid 100% Pure Florida Frozen
Orange Juice 12-oz. Can 65¢
Mrs. Smith, Frozen Boston
Cream Pie 20-oz Pkg 2-89¢
Piggly Wiggly, Frozen Halves
Strawberries 10-oz. Pkg. 49¢
Piggly Wiggly, Frozen
Whipped Topping 10-oz. Ctn. **39¢**

Dixie, White, 9 inch
Paper Plates 100-Ct. Pkg. **69¢**

Piggly Wiggly
Salad Mustard 32-oz. Jar 39¢
Gebhardt, Chili
Hot Dog Sauce 10-oz. Can 29¢

The Complete Family
Recipe Card Collection
This Week
Get Series 12 & 13 Ea. 39¢

VALUABLE COUPON — Free 100 S&H Green Stamps with this coupon and purchase of Piggly Wiggly 5-Lb. Chub Pack, Fresh Ground Beef. Coupon Expires July 6, 1974. PIGGLY WIGGLY

VALUABLE COUPON — Free 100 S&H Green Stamps with this coupon and purchase of a Water Added Smoked Picnic. Coupon Expires July 6, 1974. PIGGLY WIGGLY

VALUABLE COUPON — Free 100 S&H Green Stamps with this coupon and purchase of any 2-Lbs. Farmer Jones Sliced Bacon. Coupon Expires July 6, 1974. PIGGLY WIGGLY

VALUABLE COUPON — Free 50 S&H Green Stamps with this coupon and purchase of one (1) 10-Lb. Bag Ice. Coupon Expires July 6, 1974. PIGGLY WIGGLY

VALUABLE COUPON — Free 100 S&H Green Stamps with this coupon and purchase of one (1) 5-Lb. Pkg., Cal Ida, Frozen French Fry Potatoes. Coupon Expires July 6, 1974. PIGGLY WIGGLY

VALUABLE COUPON — Free 100 S&H Green Stamps with this coupon and purchase of one (1) ½-Gal. Ctn., Local Brand Local Sherbet. Coupon Expires July 6, 1974. PIGGLY WIGGLY

VALUABLE COUPON — Free 100 S&H Green Stamps with this coupon and purchase of one (1) 13½-oz. Can, House & Garden Raid Spray. Coupon Expires July 6, 1974. PIGGLY WIGGLY

VALUABLE COUPON — Save 15¢ with this coupon when you buy one (1) 22-oz. Btl. Joy Liquid Detergent. 22-oz. Btl. 00030. Without coupon 69¢. Coupon Expires July 6, 1974. PIGGLY WIGGLY

IN CONGRESS, JULY 4, 1776.

The unanimous Declaration of the thirteen united States of America,

When in the Course of human events it becomes necessary for one people to dissolve the political bands which have connected them with another, and to assume among the powers of the earth, the separate and equal station to which the Laws of Nature and of Nature's God entitle them, a decent respect to the opinions of mankind requires that they should declare the causes which impel them to the separation. — We hold these truths to be self-evident, that all men are created equal, that they are endowed by their Creator with certain unalienable Rights, that among these are Life, Liberty and the pursuit of Happiness. — That to secure these rights, Governments are instituted among Men, deriving their just powers from the consent of the governed, — That whenever any Form of Government becomes destructive of these ends, it is the Right of the People to alter or to abolish it, and to institute new Government, laying its foundation on such principles and organizing its powers in such form, as to them shall seem most likely to effect their Safety and Happiness. Prudence, indeed, will dictate that Governments long established should not be changed for light and transient causes; and accordingly all experience hath shewn, that mankind are more disposed to suffer, while evils are sufferable, than to right themselves by abolishing the forms to which they are accustomed. But when a long train of abuses and usurpations, pursuing invariably the same Object evinces a design to reduce them under absolute Despotism, it is their right, it is their duty, to throw off such [illegible] provide new Guards for their future security. — Such has been the patient sufferance of these Colonies; and such is now the necessity which [illegible] the present King of Great Britain is a history of repeated injuries and usurpations, all having in direct object the [illegible] be submitted to a candid world. — He has refused his Assent to laws, the most wholesome and necessary for the public good. — He has forbidden his Governors to pass Laws of immediate and pressing importance, unless suspended in their operation till his Assent should be obtained; and when so suspended, they have utterly neglected to attend to them. — He has refused to pass other Laws for the accommodation of large districts of people, unless those people would relinquish the right of Representation in the Legislature, a right inestimable to them and formidable to tyrants only. — He has called together legislative bodies at places unusual, uncomfortable, and distant from the depository of their Public Records, for the sole purpose of fatiguing them into compliance with his measures. — He has dissolved Representative Houses repeatedly, for opposing with manly firmness his invasions on the rights of the people. — He has refused for a long time, after such dissolutions, to cause others to be elected; whereby the Legislative Powers, incapable of Annihilation, have returned to the People at large for their exercise; the State remaining in the mean time exposed to all the dangers of invasion from without, and convulsions within. — He has endeavored to prevent the population of these States; for that purpose obstructing the Laws for Naturalization of Foreigners; refusing to pass others to encourage their migrations hither, and raising the conditions of new Appropriations of Lands. — He has obstructed the Administration of Justice, by refusing his Assent to Laws for establishing Judiciary Powers. — He has made Judges dependent on his Will alone, for the tenure of their offices, and the amount and payment of their salaries. — He has erected a multitude of New Offices, and sent hither swarms of Officers to harass our people, and eat out their substance. — He has kept among us, in times of peace, Standing Armies without the consent of our legislatures. — He has affected to render the Military independent of and superior to the Civil Power. — He has combined with others to subject us to a jurisdiction foreign to our constitution, and unacknowledged by our laws; giving his Assent to their Acts of pretended Legislation: — For Quartering large bodies of armed troops among us: — For protecting them, by a mock Trial, from punishment for any Murders which they should commit on the Inhabitants of these States: — For cutting off our Trade with all parts of the World: — For imposing Taxes on us without our Consent: — For depriving us in many cases, of the benefits of Trial by Jury: — For transporting us beyond Seas to be tried for pretended offences: — For abolishing the free System of English Laws in a neighbouring Province, establishing therein an Arbitrary government, and enlarging its Boundaries so as to render it at once an example and fit instrument for introducing the same absolute rule into these Colonies: — For taking away our Charters, abolishing our most valuable Laws, and altering fundamentally the Forms of our Governments: — For suspending our own Legislatures, and declaring themselves invested with power to legislate for us in all cases whatsoever. — He has abdicated Government here, withdrawing his Governors, and declaring us out of his Protection and waging War against us. — He has plundered our seas, ravaged our Coasts, burnt our towns, and destroyed the lives of our people. — He is at this time transporting large Armies of foreign Mercenaries to compleat the works of death, desolation and tyranny, already begun with circumstances of Cruelty & Perfidy scarcely paralleled in the most barbarous ages, and totally unworthy the Head of a civilized nation. — He has constrained our fellow Citizens taken Captive on the high Seas to bear Arms against their Country, to become the executioners of their friends and Brethren, or to fall themselves by their Hands. — He has excited domestic insurrections amongst us, and has endeavoured to bring on the inhabitants of our frontiers, the merciless Indian Savages, whose known rule of warfare, is an undistinguished destruction of all ages, sexes and conditions. — In every stage of these Oppressions We have Petitioned for Redress in the most humble terms: Our repeated Petitions have been answered only by repeated injury. A Prince whose character is thus marked by every act which may define a Tyrant, is unfit to be the ruler of a free people. — Nor have We been wanting in attentions to our British brethren. We have warned them from time to time of attempts by their legislature to extend an unwarrantable jurisdiction over us. We have reminded them of the circumstances of our emigration and settlement here. We have appealed to their native justice and magnanimity, and we have conjured them by the ties of our common kindred to disavow these usurpations, which would inevitably interrupt our connections and correspondence. They too have been deaf to the voice of justice and of consanguinity. We must, therefore, acquiesce in the necessity, which denounces our Separation, and hold them, as we hold the rest of mankind, Enemies in War, in Peace Friends. —

We, therefore, the Representatives of the united States of America, in General Congress Assembled, appealing to the Supreme Judge of the world for the rectitude of our intentions, do, in the Name, and by Authority of the good People of these Colonies, solemnly publish and declare, That these United Colonies are, and of Right ought to be Free and Independent States; that they are absolved from all Allegiance to the British Crown, and that all political connection between them and the State of Great Britain, is and ought to be totally dissolved; and that as Free and Independent States, they have full Power to levy War, conclude Peace, contract Alliances, establish Commerce, and to do all other Acts and Things which Independent States may of right do. — And for the support of this Declaration, with a firm reliance on the protection of divine Providence, we mutually pledge to each other our lives, our Fortunes and our sacred Honor.

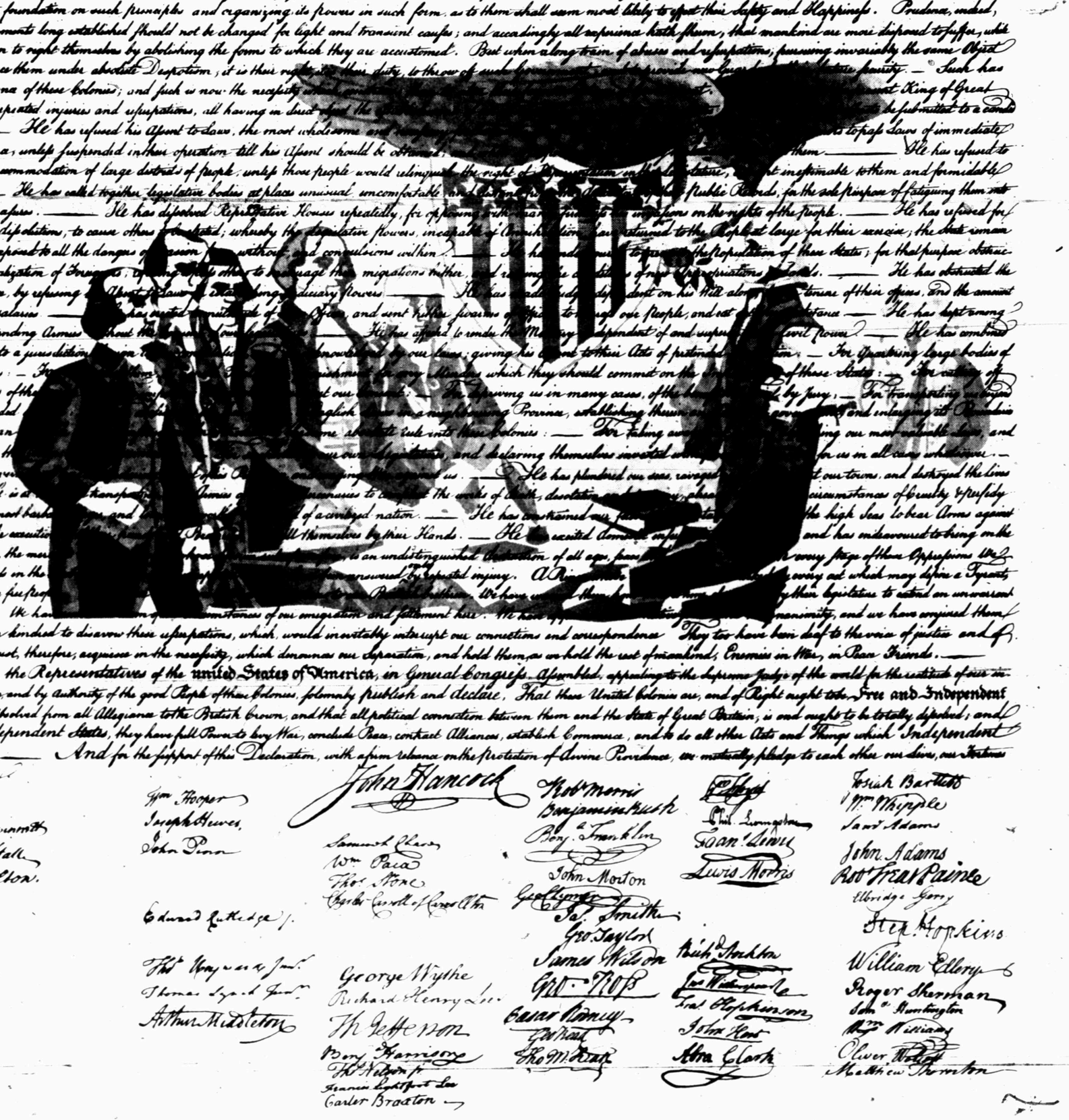

John Hancock

Button Gwinnett
Lyman Hall
Geo Walton

Wm Hooper
Joseph Hewes
John Penn

Edward Rutledge
Thos Heyward Junr
Thomas Lynch Junr
Arthur Middleton

Samuel Chase
Wm Paca
Thos Stone
Charles Carroll of Carrollton

George Wythe
Richard Henry Lee
Th Jefferson
Benj Harrison
Thos Nelson Jr
Francis Lightfoot Lee
Carter Braxton

Robt Morris
Benjamin Rush
Benj Franklin
John Morton
Geo Clymer
Jas Smith
Geo Taylor
James Wilson
Geo Ross

Caesar Rodney
Geo Read
Thos M'Kean

Wm Floyd
Phil Livingston
Frans Lewis
Lewis Morris

Rich'd Stockton
Jno Witherspoon
Fras Hopkinson
John Hart
Abra Clark

Josiah Bartlett
Wm Whipple
Saml Adams
John Adams
Robt Treat Paine
Elbridge Gerry

Step Hopkins
William Ellery

Roger Sherman
Sam'l Huntington
Wm Williams
Oliver Wolcott
Matthew Thornton

DRYDEN' SHOES
2522 Ave. R Phone 573-5933

McCOWN'S FOOD BASKET
3906 College Ave. Phone 573-5817

CARTER'S WESTERN WEAR
Northeast Corner of Square Phone 573-8151

ART STYLE BEAUTY SALON
1915 35th. St. Phone 573-6221

THE LOTA' BURGER
3900 College Ave. Phone 573-2922

EVERYBODY'S THRIFTWAY
1905 35th. St. Phone 573-2311

SNYDER SAVINGS & LOAN ASSN.

HIGHLAND PARK BAKERY
3711 College Ave. Phone 573-8762

GOODYEAR SERVICE STORE
1701 25th. St. Phone 573-9341

THE SWEET SHOP
2505 Ave. G Phone 573-7452

DUPREE MOTORS
2301 25th. St. Phone 573-2649

TRI-STATE CONSTRUCTION
Lubbock Highway Phone 573-6802

CUMMINS' DAIRY QUEENS

EDDIE PETERSON PHARMACY
4002 College Ave. Phone 573-8591

SENTELL INSURANCE AGENCY
2615 College Ave. Phobe 573-3791

DECORATIVE CORNER
Cogdell Center Phone 573-5602

WILSON MOTORS
East Highway Phone 573-6351

FORREST LUMBER CO.
2109 25th. St. Phone 573-3301

ROE'S FURNITURE & APPLIANCE
4001 Highland Shopping Center Phone 573-3402

THOMPSON'S SHOE STORE
Southeast Corner Square Phone 573-5501

CAPROCK MATERIAL CO., INC.
2300 Ave. Q Phone 573-2522

SNYDER NATIONAL BANK

TOP ACIDIZERS, INC.
Lamesa Highway Phone 573-5533

THE BEAUTY PUB
4201½ College Ave. Phone 573-6211

ARROW CONSTRUCTION CO.
2700 21st St. Phone 573-2832

MODE-O-DAY
South Side of Square Phone 573-[illegible]

WEST TEXAS STATE BANK

FLETCHER'S DOWNTOWN '66'
Avenue Q & 25 St. Phone 573-6741

M & M ELECTRONICS
1823 25th St. Phone 573-3793

BILL'S AUTO SALVAGE
Roby Highway Phone 573-9331

W.R. BOWLIN TEXACO SERVICE
1401 College Ave. Phone 573-9125

SNYDER ATHLETIC CENTER
2612 College Ave. Phone 573-5311

PAYNE'S DRAPERIES
Cogdell Center Phone 573-3771

FENTON'S DAD & LAD
2502 Avenue R Phone 573-6111

GRIMMETT BROS. CONSTRUCTION
1807 14th St. Phone 573-2102

BYNUM'S HOUSE OF FABRICS
2506 Avenue R Phone 573-5861

MUNDEN'S PHARMACY
Snyder Shopping Center Phone 573-7402

ROY NEVES' CHEVRON SERVICE
1412 25th St. Phone 573-5962

PERMCO
2100 25th St. Phone 573-8296

Rescue Scene Is 'Sharky' Waters

MAIMI, Fla. (AP) — A family that lost a son to sharks after their boat sank in the Gulf of Mexico was adrift in what one of world's leading experts says are "very sharky waters at this time of year."

Dr. Perry Gilbert, director of the Mote Marine Laboratory in Sarasota, Fla., said Wednesday that the Gulf off the Florida Panhandle is home to dangerous sharks.

"By this time of year, several species will have migrated north to that section of the Gulf," he said in a telephone interview from Ithaca, N.Y. "They can be found in large numbers and include species that have proven records of attacks on men."

Gilbert, an internationally known marine biologist, said the known man killers included tiger, bull, dusky and lemon sharks.

Much of the laboratory's research on the biology and habits of sharks is devoted to finding out what makes sharks attack men and how to prevent it.

Gilbert said it wes impossible from the sketchy descriptions provided to say what type of sharks attacked the Edward Horne family of Houston, Tex., after their 43-foot cruiser went down in a storm Monday night about 35 miles off Carrabelle, Fla.

Billy Horne, 10, was bitten on the arms by a shark just before the U.S. Coast Guard arrived to rescue the family. He died on the way to a hospital. Another son, Edward Jr., 3, died of exposure.

Horne, his wife and three other children survived. They returned to their home late Wednesday.

A pilot said that when he spotted the Hornes, drifting in life jackets and tied to a life ring, they were thrashing and kicking to keep the sharks away. He said he saw perhaps a dozen sharks up to 12 feet long.

"If the reports of 12-foot-long sharks are correct, then I'd guess that they were tigers." Gilbert said. "But we'd need much better information before we could be sure.

"Last week we got a report that several large sharks were spotted off Siesta Beach near Sarasota. A pilot who saw them estimated them to be 12 feet in length.

"But a man who has had a great deal of experience with sharks went out in a boat and found six black tip sharks four to five feet long," Gilbert said. "It's very difficult to make accurate observations of sharks from the air."

COOL JOHN—Hot July finds 64-year-old John Jefferson pedaling seasonally larger loads of relief through downtown Louisville. An iceman for 35 years, "Cool John" is one of only about a dozen who still deliver ice on routes in the city, to shouts of "Hey, Cool Daddy," from kids on the street. (AP WIREPHOTO)

Inflation Reflected In Texas Bank Deposits Too

By The Associated Press

People see the effects of inflation where they don't want to—in supermarkets, at the service station, in the shopping centers—but it also shows up in another place-the bank.

Bank deposits in Texas Wednesday were up at midyear—a happy sign, especially to those with money in the bank—due to inflationary business profits, industrial expansion and savings by those worried about inflation.

Houston had the lead in its battle with Dallas for the most money on hand with total deposits at $9.7 billion, compared to $9.6 billion in Dallas.

Houston was up $1.4 billion from last year at this time while Dallas was up $2.2 billion.

"The figures show demand for credit is at an all time high," said Nat Rogers, president of the First City Bank in Houston. The increased Houston deposits "reflects the continued expansion of Houston as financial center," he said.

Midland's increase in deposits of $85 million was due mostly to oil and gas exploration and higher oil prices, said C. J. Kelley of the First National Bank.

Tyler, in East Texas, had a 12 per cent increase at midyear—$295.9 million—but the president of the Clearing House Association there A. W. Riter Jr., said about 10 per cent of that was due to inflation.

Other bankers cited growth and inflation as the main reasons for increased deposits, along with oil exploration, construction and agriculture.

In the following list, the first figures are this year's total deposits as compared with deposits the same period last year.

Hunt County Greenville $125,329,058 and $113,070,741.

Rains County $10,606,175 and $9,664,162.

Rockwall County $17,915,432 and $17,686,912.

Taylor County Abilene $346,663,656 and $283,559,963.

Ector County Odessa $202,442,651 and $162,926,881.

Gregg County: $256,838,507 record and $190,742,291.

Navarro County Corsicana $94,527,991 and $86,365,925.

Anderson County: $51,981,331 and $46,541,421

Howard County: $88,575,633 and $67,019,662.

Orange County $94,431,866 and $86,368,139.

Midland $407,784,143 and $322,857,929.

Vernon $67,910,371 and $63,639,821.

Snyder $51,900,000 and $46,400,000.

Erath County Stephenville $61,076,511 and $52,598,942.

Lamar County Paris $85,860,095 and $78,503,722.

Calhoun County Port Lavaca $54,894,346 and $49,716,711.

Lubbock $738,637,483 and $585,411,801.

Val Verde County Del Rio $54,617,617 and $48,809,722.

Cooke County Gainesville $60,196,748 and $54,146,125.

Harris County Houston $9,773,303,842 and $8,310,505,312.

San Angelo $262,195,950 and $235,469,024.

Grayson County Denison $242,194,818 and $226,068,712.

Tyler $295,983,746 and $261,127,814.

Brothers Drown In Gravel Pit

GRAND PRAIRIE, Tex. (AP) — Three young brothers drowned in an gravel pit near Lion Country Safari here when one of them put a car they were in into gear and it rolled into about 15 feet of water.

The victims were identified as Rickey Don Yarborough, 9, Terry Lynn Yarborough, 8; and Christopher Lee Yarborough, 19 months.

They were the sons of Mr. and Mrs. Don Yarborough of Irving. Yarborough is an employe at Lion Country Safari.

Sgt. R. L. Cantrell of the Grand Prairie police department said the drowning occurred as the boys, their mother, Pauline Yarborough, 26, and her sister, Martha Ann Lane, 21, were preparing to leave an afternoon of fishing in the gravel pit just north of the amusement park.

Cantrell said the women put the three youngsters in their station wagon, with the baby in the front seat and the two older boys in the back. The baby apparently put the car out of gear.

The car's windows were closed, Cantrell said, and that and a stiff wind caused it to drift into the middle of the pond, before it sank in about 15 feet of water 20 feet from the bank.

The women and two other boys attempted vainly to rescue the victims.

Summit Yielded Modest Gains, Immense Fears

Editor's Note: Barry Schweid, regularly asigned to the Associated Press staff covering the State Department in Washington, was in Moscow for the summit conference and is now accompanying Secretary of State Henry A. Kissinger on his swing around Western Europe.

By BARRY SCHWEID
Associated Press Writer

DUESSELDORF, West Germany (AP) — President Nixon's summit meeting with Leonid Brezhnev made some modest gains toward checking the technological explosion in nuclear weapons.

But it also laid bare immense fears of American and Soviet military leaders.

The Soviet nightmare is that the United States holds such a commanding advantage in weapons, the Russians can never catch up.

On the American side, there is fear of some future inferiority.

These fears turned out to be the major obstacle to an agreement to reduce further the offensive arsenals of the two superpowers.

On the plus side, the summit produced:

1. Agreement not to build the second missile defense installation permitted each country under their 1972 treaty.

2. A new treaty to halt underground nuclear tests with an explosive force of more than 150 kilotons beginning March 31, 1976.

3. Agreement to hold talks on measures to prevent warfare by weather changes and other environmental means.

4. A commitment to try to complete "at the earliest possible date" a 10-year agreement to limit offensive nuclear weapons.

This represents the abandonment of a permanent treaty as a goal. Such an achievement had been considered impossible by Secretary of State Henry A. Kissinger and some other U.S. officials in advance of the Moscow summit. But there was some hope of extending the 1972 interim agreement by two or three years, tying it in with limitations on missiles with multiple warheads.

Brezhnev's proposal for an agreement "was not much below" the missile production and deployment they had planned for the next few years, a senior American official said.

"They want to MIRV," he said, meaning the Soviets want to arm their missiles with the multiple, independently targetable warheads that the United States already has put on many of its missiles.

"If we have not reached an agreement well before 1977, then I believe you will see an explosion of technology and an explosion of numbers at the end of which we will be lucky if we have the present stability.

"One of the questions which we have to ask ourselves as a country is what in the name of God is strategic superiority? What is the significance of it, politically, militarily, operationally, at these levels of numbers? What do you with it?"

Make the youngsters quickie pizzas from split English muffins which have been buttered, spread with canned pizza sauce, sprinkled with shredded Mozzarella and Parmesan cheese, then broiled until the cheese is bubbly.

Rabies Virus Isolated

MEXICO CITY (AP) — Three Mexican doctors claim they have isolated for the first time the virus which causes rabies.

Drs. Andrew De Witt, Enrique Tomassi and Enrique Cifuentes of the 20th of November Government Hospital here told newsmen Wednesday that the isolation of the virus may lead to creation of a less painful anti-rabies vaccine and a possible cure for the dreaded disease.

At present between 14 and 48 innoculations through the middle of a patient's abdomen are necessary to prevent rabies after a human being has been bitten by a rabid animal.

The doctors said the isolation was made last June on a 4-year-old boy who was stricken after a rabies-infected dog bit him in Mexico City. They said the boy survived because "He had antibodies which counteracted the disease."

At first they thought the boy would die because the disease was far advanced, the doctors said.

They declined to reveal more details of their investigation pending further research but said they are now examining blood and brain liquid samples from the boy.

The doctors declined to disclose the child's name. They said he was discharged from the hospital in satisfactory condition.

Rancher To Try Again

SARDIS, Okla. (AP) — Despite successive defeats at the hands of U.S. House Speaker Carl Albert, Southeast Oklahoma rancher Marvin Andrews says he will try again this year to oust the veteran Oklahoma congressman.

Andrews, 69 and a Democrat as is Albert, lost to the 3rd District Oklahoma congressman by a 4-1 margin in the 1970 election and was defeated by a margin of more than 5-1 in 1972.

Andrews was a Marine for more than 30 years and then began ranching near the little community of Sardis after graduation from Oklahoma State University in 1963 with a degree in agriculture.

His campaign brochures say he will not beg for votes and "will not endeavor to 'buy' votes by feeding barbecue or fried chicken to prospective voters."

Andrews said he is aware he may not receive enough votes to assure the refund of his filing fee but will donate the fee "so that the people of the 3rd District may have a choice in their selection of their representative in the Congress."

If the filing fee is refunded, Andrews said it will be turned over to the Benevolent and Protective Order of Elks to be used in humanitarian and educational projects.

GLORIOUS INDEPENDENCE
WEEK OF SAVINGS!

Ground HAMBURGER 3 Lbs. $1.00
Dankworth, German Style SAUSAGE 12-oz. 99¢
Armour Columbia Sliced BACON Lb. 55¢
Ground CHUCK Lb. 89¢
Boneless BRISKET Lb. 98¢
Fresh FRYERS Lb. 39¢

Skinless, All Meat WEINERS 12-oz. 49¢
Lean PICNICS Lb. 55¢
Dankworth Portion STEAK 50 Servings 10-Lb. Box $9.98
Lean GROUND ROUND Lb. $1.19
Pinbone Cuts SIRLOIN STEAK Lb. $1.09
WE HAVE PLENTY OF PICNIC SUPPLIES

BAR-B-Q SAUCE KRAFT 18-OZ. BTL. 29¢ RAINBOW SPECIAL!

KLEENEX TISSUE ASSORTED BOX, 200 CT. 3 For $1.00

Shurfine CANNED POP 12-Oz. 11¢
Chjina divided PAPER PLATES Ctn. 49¢
Shurfine FLOUR 5-Lb. Bag 79¢

Shurfine POTATO CHIPS Reg. 75c 49¢
PINTO BEANS 2-Lbs. $1.19
Royal Arms BATHROOM TISSUE 4-Roll Ctn. 2-$1.00

BUTTERMILK SDShurfresh ½-Gal. Ctn. 59¢
MOTOR OIL Texaco-20 Wgt. or 30 Wgt. Rainbow Special Qt. Can 39¢
LEMONADE Shurfine, Rainbow Special, Frozen, 6-Oz. Limit 6 With $5 Or More Purchase. Excluding Cigarettes, Additional At Reg. Price 5¢

Morton ICE CREAM SALT 10-Lb. Pkg. 51¢
Eagle Brand MILK Can 47¢

Shurfine, 303 can PORK & BEANS 4 For
Shurfine Cut, 303 Can GREEN BEANS 4 For
Shurfine CORN 5 For
Shurfine 303 Can KRAUT 4 For
Hunt's 303 Can TOMATOES 4 For
Shurfine 6½-oz. TUNA 2 For
Sunshine 11-oz. Pkg. VANILLA WAFERS 3 For
YOUR CHOICE $1

FRUIT COCKTAIL Shurfine 16-Oz. Can 3-$1.00
PINEAPPLE Shurfine Sliced Or Chunk Style, 13½ Oz. Can 3-$1.00
MACARONI & CHEESE DINNERS Shurfine, 7½-Oz. 4-$1.00

GARDEN FRESH PRODUCE
PEACHES Calif. Fresh, Lb. 49c
PLUMS Santa Rosa, Lb. 43c
GREEN ONIONS Bunch 2-29c
PICKLING LIME Lb. 39c

RAINBOW MARKET

CLOSE-OUT - G. E. T.V.'S
WALL TO WALL
BUY ANY COLOR T. V.
GET A BLACK & WHITE T. V. FREE!
HOYT FURNITURE CO.
● Televisions ● Appliances ● Air Conditioners
2112 25th 573-2143

NOTICE!
EFFECTIVE JUNE 1st., 1974
NEW RATE CHANGE $6.95
THE BEST BARGAIN IN VIEW!
SNYDER COMMUNITY ANTENNA TELEVISION
2609 AVE. S 1 BLOCK SOUTH SQUARE
FM Music on Broadband, DIAL WITH FM TUNER
OPEN 9 a.m. to 5:30 p.m.
CLOSED SATURDAYS

GALYEAN AMBULANCE SERVICE
573-3514

USE ACTION-PACKED WANT ADS

Blue Grass Making A Comeback

CHILHOWIE, Va. (AP) — As much as the dialects spoken there, music is the language of the eastern mountains and river bottoms where many of America's early settlers stopped during the westward movement of the last two centuries.

American folk music exists in many forms. This music, like those who play and sing it, is primarily of English, Irish, Scottish and Welsh origin, and in certain cases can be traced back as far as Elizabethan times.

In the more commercialized and bowdlerized versions it is known as hillbilly, or country and western, and many practitioners of the original music have gone on to success in this field.

But the original music survives in many places in nearly pristine form and is now enjoying a popular resurgence across the United States. Generally it is known as "blue grass," a term which applies in the strictest sense to music performed on stringed instruments, sometimes accompanied by singing.

Blue grass festivals are held all around the country in the spring and summer, with amateur and professional musicians alike traveling hundreds of miles to take part. Many use instruments they have made themselves or were handed down from earlier generations — such as the mouth harp, the mountain dulcimer and the washtub bass. But perhaps the highest accolades of blue grass aficionados are reserved for the fiddlers, guitarists, banjo pickers and strummers of the autoharp.

It's top of the season for many luscious fruits! Team them with cottage cheese for a lovely, luscious salad. Place a scoop of cottage cheese on a wedge of cantaloupe, then bank with sliced peaches and blueberries. Serve with a "dressing" of fruit flavored yogurt beaten with a fork to desired consistency.

PUBLIC NOTICES

THE STATE OF TEXAS
TO
DONALD LEE STORIE
GREETING
You are commanded to appear by filing a written answer to the plaintiff's petition at or before 10 o'clock A.M. of the first Monday after the expiration of 42 days from the date of issuance of this Citation, the same being Monday the 12th day of August, A.D., 1974, at or before 10 o'clock A.M., before the Honorable District Court of Scurry County, at the Court House in Snyder, Texas.
Said plaintiff's petition was filed on the 25 day of June, 1974
The file number of said suit being No. 11,105
The names of the parties in said suit are:
IN THE MATTER OF THE MARRIAGE OF DIANE RUTH STORIE AND DONALD LEE STORIE AND IN THE INTEREST OF RANDY JAMES STORIE
and as Plaintiff
The nature of said suit being substantially as follows, to wit:
Suit for Divorce
If this Citation is not served within 90 days after the date of its issuance, it shall be returned unserved
Issued this the 25th day of June A.D., 1974
Given under my hand and seal of said Court, at office in Snyder Texas, this the 25th day of June A.D., 1974.
Zada D. Chapman Clerk
District Court
Scurry County, Texas
By Alta Bavousett Deputy

CLASSIFIED ADVERTISING RATES & SCHEDULES
15 WORDS MINIMUM

1 day per word	7c
2 days per word	13c
3 days per word	17c
4 days per word	20c
5 days per word	22c
6th day	24c
Legals, per word	7c
Card of thanks, per word	7c

Each additional day 3c per word
These rates for consecutive insertions only. All ads are cash unless customer has an established account with The Snyder Daily News. No refund will be made on ad after appearing in paper. The Publisher is not responsible for copy omissions, typographical errors or any unintentional error that may occur further than to correct it in the next issue after it is brought to his attention.
ERRORS
The Daily News can not be responsible for more than one incorrect insertion. Claims cannot be considered unless made within three days from date of publication. No allowance can be made when errors do not materially affect the value of the advertisement. All out of town orders must be accompanied by cash, check or money order. Deadline 4:30 p.m. Monday through Friday, prior to day of publication. Deadline Sunday 4:30 p.m. Friday.

WOLF
SECRETARIAL SERVICE
TYPING—BOOKKEEPING
MIMEOGRAPHING—TAXES
RM. 16,
WEST TEXAS STATE BANK
PICK-UP & DELIVERY 573-3697

Use Snyder Daily News Classified Ads—Call 573-5486.

CARD OF THANKS A-3

Throughout these past days of sorrow and loss, we have been greatly strengthened and comforted by the prayers and concern of many good friends. The tasks of this time have been easier and more peaceful because we were constantly aware that God was answering the prayers many of you spoke for us. Your expressions of love through visits, cards, food and flowers are deeply appreciated and will be cherished remembrances. We thank God for these friendships.
The family of E.H. (Ab) Williamson
Lillian, Tim, Barbara and Sherry

PERSONAL A-5

Drug, Alcoholism information and treatment center. 24 hour service 1911 25th Street, call 573-3233.

IF YOU drink, that's your problem; if you want to stop, that's our problem. Alcoholics Anonymous. 573-5390 or 573-5117

Ages 12 to 20. Do you have a drinking or drug problem in your family? If so and you need or want help call us the Alteens 573-9774 or 573-8180 night or day!

LOSE WEIGHT safely & fast with X-11 Diet Plan $3.00. REDUCE excess Fluids with X-Pel $3.00. Munden Drug.

VEHICLES B

For Sale 1961 Falcon, 2 door, bucket seats, new motor, 5 new tires, tape deck. Good condition. 350.00. Ph. 573-7644, 13th Ave. R.

GRAIN RIGS
2 New IH Tandem with 20' & 22' Beds
68 5500 GMC with New Bed & Hoist
2 New Int. Loadstars with New Beds & Hoist 1-18' & 1-16'
40 ft. Lufkin Grains Trailers
33 Ft. Hobbs Tandem Grain
1 New American Aluminum Grain
3 New 40' Fontaine Grain Tandems
43 Other Trucks Gas & Diesel
27 Single, Tandem & 3 Axle Trailers for Heavy Trucks
Toll Free 1-800-792-2942
Johnston Truck Cross Plains

74 CONTINENTAL MARK 5
Fully loaded blue & white, white leather, fxpe deck, less than 8,000 miles 8,250. Dan Johnston 817-725-6181. Cross Plains.

For Sale 1951 Pickup $350.00. Call 573-7783 after 3 PM.

1963 Ford, good school car or work car, air conditioner. Ph. 573-7526.

For Sale 1974 Honda CB 550 plus two helmets. See at 1903 Coleman Apt. 2.

1968 Chevrolet Station Wagon, air, power steering brakes, new paint, excellent shape mechanical. See at 404 32nd

64 Electra, clean, power & air, good engine, low miles. Ph. 573-9888.

'74 Yamaha for sale. Ph. 573-8706.

1971 450 Honda, fairing, rebuilt top end, new chain, battery. Call 573-5178 or see 3009 41st.

FOR SALE 1972 Hornet Sta. Wag. 6 passenger, economical 6 cyl., auto, air, extra clean, only 26,000 miles. Call 573-9010 or 573-2132.

14' Fiberglass Ski Boat in good condition. 3702 Rose Circle Drive or call 573-6187 before 3:00 p.m.

1963 Plymouth 9 passenger station wagon $150.00, must sell, runs good. Call 573-6995.

BUSINESS SERVICES D

NEW KIRBYS
REPOSSESSED & USED KIRBYS
Service & Repair of all other vacuum cleaners.
T. T. WITHERS
573-2505

ELECTROLUX
Sales Service
Supplies
Don Adams 216 31st
Phone 573-3747

Tractor mowing by the hour, 2 hour minimum out of city limits. Call 573-5357.

"Make someone happy..." by taking a guest at the Leisure Lodge Nursing Home this week. You'll both enjoy it. Come on over—we'd love to have you.

TREE TRIMMING
All Kinds of tree service and other odd jobs.
Call 573-3934

Reduce safe & fast with GoBese Tablets & E-Vap "water pills" Hall Drug.

6 YARD DUMP truck and front end loader on small tractor. Haul dirt, sand, and gravel for yards, driveways, or whatever the need. Plow yards and clean up. Free estimates by the load or job. Remove trees. Don McAnelly. Phone 573-3136

Guitar lessons starting July 8, ages 9 and up. For information call 573-8790, 9 a.m.-6 p.m.

J'S ROOFING
FREE ESTIMATE
CALL: 573-6983
or 573-3957.

ELECTRICAL WIRING
For Your Electrical needs call Ed Blocker
573-7578
Snyder, Texas

General Hauling. Caliche and road building. Oil field or private. Call collect 915-677-7495 or 915-672-5937.

M & G Roofing Contractors
compositions, cedar shingles and shakes. All repairs 573-7407 or 573-5655 after 5 p.m.

DOZIER WORK
Clean lots, trees, build small ponds-ny hour or contract.
Call Dan Blair
573-9274

RESPONSIBLE PERSON
to own and operate confection vending route. Snyder and surrounding area. High profit items. Can start part time. Age or experience not important. $1,195 to $3,750 cash investment. Write and include your phone number. Department BVV, 3938 Meadowbrook Rd., Minneapolis, MN 55426

EMPLOYMENT E

NEED SERV STA. MGR.
If you are a responsible individual with ability to hire and work men. Make 40 per cent profit from an already established Service Station business. Our commission program is so sound; we guarantee our managers $550 per month; however, earnings are unlimited. Apply in person at L&L Service Station 3812 College, or mail your confidential resume to Box 215, Abilene, Texas for interview appointment.

Mature man needed for part time collection work. Apply at 1909 25th.

FINANCIAL G

Used Console Stereo Solid State AM-FM Radio and Phonograph. Good condition. Spanish Design. 197.00 pay only 10.00 per mo. Goodyear, 1701 25th, 573-9341.

Personal loans to working housewives. SEE Shirley or Joyce at Timely Finance Co. 1909 25th St.

WOMAN'S COLUMN H

Used 21" Console Black White TV 39.95. You deliver at this price. Goodyear, 1701 25th, Ph. 573-9341

PENNYRICH BRAS & GIRDLES
A Perfect One For Every Figure
Anita Erwin
573-7988

Will do babysitting in my home day or night. Call 573-8602.

Ironing done, $2.00 mixed dozen. 309 36th St. Ph. 573-5548.

FARMER'S COLUMN J-1

For Sale—CHAROLAIS BULLS, BUCK LOGAN PH. 573-5189.

Alfalfa & Hybrid sudan for sale. Custom bailing. 573-9881.

MERCHANDISE K

SUNTAN AIDS
to Protect You Under the Sun
GIBSONS DISCOUNT CENTER

42 inch Gas Range, 4 burners & grill, $50.00. Call 573-5128.

2 Used Refrigerators in good condition. Both white color. (1) 45.00 (1) 65.00 you deliver at this price. Goodyear, 1701 25th, 573-9341.

For sale: Used Frigidaire built-in dishwasher $25.00. call 573-2136 after 4 p.m.

Girls Bunk beds, good condition 65.00. Little girls bike. 2409 Sunset. Ph 573-8605 after 5:00.

FOR "A job well done feeling" clean carpets with Blue Lustre. Rent electric shampooer $1. Roe's Furniture — Appliance.

VACUUM CLEANER Supplies. All makes serviced. Snyder's Vacuum Cleaner headquarters. Allen Sewing Machine Center.

KEEP CARPETS beautiful despite footsteaps of a busy family. Buy Blue Lustre. Rent electric shampooer $1. Clark Lumber.

For Sale: Westinghouse Refrigerated Air conditioner. 75.00 Call 573-8676.

Beautiful AKiC Male Pekiniese. 1 yr. old priced right. 573-6554.

DOGS-PETS, ETC. K-3

Want to buy male German Shepherd, 573-7288.

GARAGE SALES K-5

For the Working Man!
Work Clothes ..... 50¢ up
Work Shoes ..... $10.00 up
ONLY STORE IN TOWN
2208 25th St.

GARAGE SALE
2204 43rd St.
Friday & Saturday
9-5

WANTED TO BUY K-14

Wanted: Antiques, will buy cut glass, art glass, china, porcelain, and other antique items. 573-5602 or 573-3573.

RENTALS L-1

For your vacation Starcraft Trailer, stove, ice box & heater, sleeps 8; for details call 573-5128.

FURNISHED
APARTMENTS & ROOMS
Special Weekly Rates
Bills Paid—Come Look
Tel-Ray—T.V. Available
SKYLINE MOTEL
Lamesa Hwy 573-9226

TWO ROOM and three room furnished apartments. Also two bedroom apartments with or without T.V. L. A. McClanahan. 573-3566.

Commercial building for rent or lease. 1908 37th St. Call Bill Early 573-3603 or 573-5285.

For Rent: 2 room furnished apartment. Call 573-6510 after 6 p.m.

2 and 3 Bedroom Mobile Homes available now. 573-9001.

Furnished Apt. for rent, 3 room, full bath, air conditioned, central heat, carpeted, lots of closet space. Apply 3107 Ave. U.

Clean 3 Room Furnished Apt., no pets, private bath. 2013 Ave. E.

COLONIAL APARTMENTS
2604 25th St. No. 1
1-bedroom apartments
-carpet
-Total electric
-furnished or unfurnished
-refrigerated air
-Cable TV

ENGLAND APARTMENTS
1500 27th
●1 and 2 bedrooms
●unfurnished or furnished
●Bills paid
●Cable TV
For Appointment Call
573-2252 or 573-6150

TOM'S MARINE
SALES AND SERVICE
315 E. Hwy 573-6562
GARDEN TRACTOR FOR RENT
With Quality Attachments
● 36" Rotary Tiller
● Mow Board Plow
● Grader Blade
● 48" Rotary Mower
● 38" Aerator

REAL ESTATE M

BUYING? OR SELLING?
2410 28th St. 2 BR Large lot.
3011 38th St. 3 BR new carpet.
309 35th St. 2 BR $1000 equity.
Mobile home lots-all utilities.
Nice lake cabins-bargain prices.
320 acres ranch land-Reagan County.
170 acres east of town $250
80 acres east, close in 2 BR house, water.
200 acres east of Colorado City $250.
BEAVERS REAL ESTATE
2425 College Ave.
Phone 573-9472
Virginia Eime 573-3713

NEW LISTING EAST..3 bedroom..good location on Hill Ave..small monthly payments..equity buy..sales price $11,500.00.
NORTH IN GREEN HILLS ADDITION..complete financing to right credit risk..3 bedroom, corner lot..$8000.00..111 Birch St.
EAST..low interest loan..small monthly payment..nice 2 bedroom, fenced..equity buy..on 31st St.
SOUTHWEST..corner lot..3 bedroom, carpet..good location..equity buy..on 39th Street.
NORTH CENTRAL..approx ½ block with older house..small storage house..mobile home connections..$6500.00.

STEVENSON
REAL ESTATE
South Side of Square
Business Phone 573-5612
Nights & weekends—573-5612

1. We HAVE SEVERAL OLDER BUSINESS BUILDINGS IN GOOD LOCATIONS.
2. EAST SNYDER... 2 bed room... good location ...owner will carry paper. Some new carpet.
3. TEXAS G.I. We have two 40 acre tracts on hiway... $300 per acre.
4. Big lot near east City limits. WE NEED LISTINGS FOR HOUSES AND FARMS.
5. S.W. Snyder... NEW LISTING... 3BD. ROOM 2 BATHS .. TILE FENCE... APT. ONLY.

BRIGHT'S REALTY
NORTH SIDE OF SQUARE
BUSINESS PH. 573-6137
NIGHT'S WEEK-ENDS 573-9583

"A Rare Bargain"
Selling less than replacement cost. It's an "Equity Buy!!!" Established loan, lower interest rate than available now. This home is three bedrooms, 2 complete baths. Extra large workable kitchen with built-in cooking, dishwasher, disposal. Convenient Southwest location to "All Schools." New addition, nice neighborhood. All brick, double garage, fenced yard, carpet throughout, lots closets. Owner being transferred. Let us show you!!!
"Choice West Location"
Small three bedroom, one bath older home. Corner lot, good location.
Browning Realty
1906 26th Street
Business Phone 573-6306
J.L. Browning 573-3158
Evelyn Barnett 573-3933

1. Nice 2 bd'rm homes $7000 up
2. East Older homes $2600 & up
3. East Older 3 bd'rm $8500
4. East redone 2 bd'rm 108-33rd.
5. Business lots on 84 bypass
6. Land-from 9 acres to 320 a.
Roswell Rigsby Real Estate
200E. Hwy 573-7682

611 East Highway
JACK & JACK REALTY
573-3452
NEW LISTING..3 bedr. with 2 large baths..Sparkling kitchen with dining area..Lovely carpet & drapes..Landscaped yard with patio & shade trees. In excellent condition..Hill Ave.
NEW LISTING..3 bedr. 2 baths..living room..den with fireplace..double car garage..carpet & drapes..Excellent location..El Paso Street.
WALKING DISTANCE to Stanfield..3 bedr with garage..Real nice tile fenced yard..Large bedrs..Ave. U..$15,000.
PRICE REDUCED..3 bedr. 2 bath..Large Den..Utility Room..carpet & drapes..Sunset Ave..$30,500.
PRICE REDUCED..3 bedr..2½ baths..All brick..extra spacious..Peach Street.
Nights and Weekends Call:
Elizabeth Potts 573-2404
Lois Graves 573-2540
Dolores Jones 573-3452

Use Snyder Daily News Classified Ads—Call 573-5486

1. Permanent Home 14 X 76 Trailer on Large Lot. 2 Baths, Den, Fireplace, 35 X 70 Steel Awning, Large Storeage house all furnished with Ref. Air-Priced to sell.
2. Wide 42nd St. Large 3 bdrm. carpeted, Central heat & air, Large closets. Equity buy.
3. West All Brick, 3 bdrm. w large baths, huge den, vacant. Reduced price.
4. East-Large 3 bdrm., 150 x 150, Windmill & pump, large kit, cyclone fence, complete privacy.

Merle Newton
Realty
3311 College Ave. Office 573-6928
Merle Galyean Home 573-6928

MISCELLANEOUS M-3

Cabin at Lake Thomas call after 3 p.m. 573-7783.

3 Bdrm, 2 bath, 3 car garage, 2 barns, water well, cement storm cellar, Priced to sell, 411-26th St. or call 573-3227.

TIRED OF RENTING
For Sale: 28 ft. x 76 ft. stucco red tile building on 29 ft. x 140 ft. lot, steel structure. Located at 1012 25th St. Financing available. Call 573-9544 after 5 p.m. or before 10 a.m.

LOOKING FOR A SERVICE AND CAN'T FIND IT?
YOU'LL FIND IT HERE IN THE . . .
BUSINESS DIRECTORY
A DIRECTORY FOR THE SNYDER AREA
NEW AND ESTABLISHED BUSINESS FIRMS

ARTS & CRAFTS

PINS and pendants
THE HITCHING POST

BEAUTY PARLORS

We Specialize In Boys and Men's Hair Styles
Call for Appointment
573-6211
THE BEAUTY PUB

SPORTING GOODS

TIMELY FINANCE CO.
is now in A
NEW LOCATION
2409 AVE. R
FORMERLY
SMITH PAWN
COME AND SEE US SOON

PLUMBERS

Serving This Area 17 Years
573-6173
ROBINSON PLUMBING

RESTAURANTS

HIGHLAND PARK BAKERY 37th & College

We Specialize in Wedding Cakes
CALL 573-8762

AUTO REPAIRS

SHOT'S WRECKER
NIGHT AND DAY TOWING
And Storage Service
573-7260
24 HOUR SERVICE

AMUSEMENTS

KIDS LOVE TO BOWL!
SNYDER LANES
1910 35th 573-2811

HOUSE FURNISHINGS

Refridgerator SALE!!
17 cu. ft. Frost Free $279.88
MONTGOMERY WARD

Solid State STEREO
2 speakers $49.88
MONTGOMERY WARD

Mexican FOOD

HOT TAMALES,
Try Them...And Our Other Tasty Delights.
El Camino Restaurant
Hwy 84 at 180 Bypass 573-9157

TUNE-UP
Your Car Today
● Better Gas Mileage
● Helps Your Car Run Smoother.

573-6783
RONNIE WEBER
4012 College Snyder

FOR HIRE

PIPE AND TUBING
FORK LIFT

Ideal For Moving Oilfield Pipe and Tubing
D. M. FOREE 573-5464

PET SUPPLIES

New Arrivals Of Fish
Special Of Week
All Fish 20 Per Cent Off!!
Pet Center

If It's for Fishing WE'VE GOT IT
GIBSONS DISCOUNT CENTER

TYPEWRITER REPAIR

Typewriter and Adding Machine Repair
573-2252
BUD'S OFFICE SUPPLY

TIRE SALE!
Grabber
Road Tamer
Runabout
MONTGOMERY WARD

HOUSES

Roswell Rigsby
REAL ESTATE
573-7682
200 East Hiway Snyder

TO LIST YOUR BUSINESS IN THE DIRECTORY CALL 573-5486

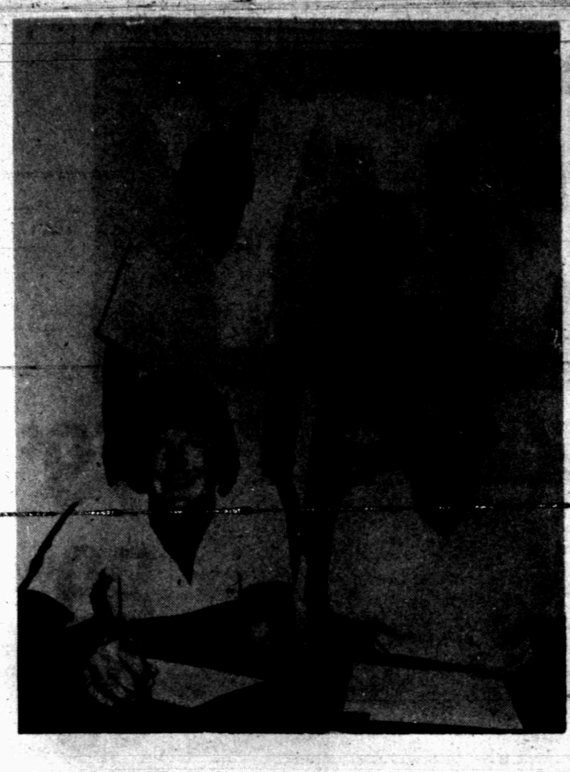

SIGNS PACT—Jeff Richardson (seated, left), son of Mr. and Mrs. E.J. Richardson, Jr. (standing), signs a letter of intent to attend Western Texas College on a golf scholarship. Coach Bob O'Day (seated, right) said he is pleased to have another former Tiger on the team.

Jeff Richardson Joins Western

Jeff Richardson, son of Mr. and Mrs. E.J. Richardson, Jr., of 2804 El Paso Street, has signed a golf scholarship and letter of intent to play golf for Western Texas College.

Young Richardson is the second freshman to sign from Snyder High School's 1973-74 district 4-AAAA championship team. Team member Bryan Hargrove was awarded a scholarship earlier. Richardson is the fourth Snyder Tiger golfer to be on the Westerner golf squad next season. In addition to Bryan Hargrove, sophomore Mark Hargrove and Marty Pate play for Coach Bob O'Day's linksters.

The 6-1, 175-pound Richardson lettered in golf this year at Snyder High School after beginning golf when he was an eighth-grader. Last weekend he joined Steve Talbott, another former Tiger golfer, and won the Big Spring Municipal Partnership Scratch Championship with scores of 64 and 67.

Richardson has won several P.G.A. junior tournaments during the summer in the West Texas area. His best golf round in high school was in his sophomore year at the regional tournament in Andrews where he played an even par 71-round.

He will pursue a general course of study at WTC. In choosing the WTC campus, Richardson commented, "The competition at WTC next year should be very good. Many good players have already been signed, and it should be a challenge for me to see if I can improve my game."

Coach O'Day believes that Richardson has not reached his potential in golf. "Jeff is big and strong and can hit the ball a long way. He needs a lot of work on the short game and mental phase of the game. With a lot of hard work and dedication he should make a good college player. He has a good attitude on the golf course, and I'm looking forward to working with him and having him on the WTC golf team," O'Day said.

STANDINGS

By The Associated Press

National League

East	W	L	Pct.	GB
St. Louis	41	35	.539	—
Montreal	36	36	.500	3½
Philaphia	38	39	.494	3½
Pittsburgh	34	40	.459	6
Chicago	32	43	.427	8½
New York	32	44	.421	9
West				
Los Angeles	54	25	.684	—
Cincinnati	45	33	.577	8½
Atlanta	43	37	.538	11½
Houston	40	40	.500	14½
San Fran	35	46	.432	20
San Diego	36	48	.429	20½

Wednesday's Games

New York 6, Philadelphia 2

San Francisco 3, San Diego 2, 10 innings

Los Angeles 4-0, Cincinnati 1-6

Atlanta 5, Houston 4, 11 innings

Pittsburgh 2, Montreal 1

St. Louis 5, Chicago 0

Thursday's Games

Montreal (Rogers 9-8 and Blair 2-1) at Pittsburgh (Brett 10-4 and Giusti 2-3), 2

Philadelphia (Schueler 4-9 and Twitchell 2-1) at New York (Matlack 6-5 and Sadecki 4-3), 2

Chicago (Stone 2-2) at St. Louis (Curtis 4-8)

Los Angeles (Messersmith 8-2) at Cincinnati (Billingham 8-6)

San Diego (Spillner 4-2) at San Francisco (Barr 4-3)

Houston (Dierker 5-4 or Roberts 5-7) at Atlanta (Reed 5-4)

Friday's Games

Atlanta at Chicago, 2

Los Angeles at Montreal, 2, N

San Diego at Philadelphia, N

St. Louis at Cincinnati, N

San Francisco at New York, N

Pittsburgh at Houston, N

American League

East	W	L	Pct.	GB
Boston	43	34	.558	—
Cleveland	42	34	.553	½
Detroit	41	36	.532	2
Baltimore	40	36	.526	2½
Milwaukee	36	39	.480	6
New York	35	42	.455	8
West				
Oakland	44	35	.557	—
Kansas City	39	37	.513	3½
Texas	41	39	.513	3½
Chicago	37	38	.493	5
Minnesota	33	44	.429	10
California	32	49	.395	13

Wednesday's Games

Baltimore 9, Boston 2, 1st

Baltimore 6, Boston 4, 2nd

Detroit 8, New York 6

Cleveland 4, Milwaukee 2

Texas 7, Minnesota 1

Kansas City 5, Chicago 3

Oakland 3, California 2

Thursday's Games

Baltimore (Jefferson 0-0) at Boston (Tiant 11-6)

Cleveland (Arlin 2-1) at Milwaukee (Sprague 5-1)

New York (Tidrow 5-8) at Detroit (Fryman 3-4), N

Kansas City (Busby 10-7) at Chicago (Kaat 8-6), N

Texas (Bibby 11-10) at Minnesota (Blyleven 6-10), N

Oakland (Blue 7-8) at California (Lange 3-3), N

Friday's Games

Chicago at Detroit, 2

Kansas City at Boston, N

Minnesota at Milwaukee, N

New York at Texas, N

Cleveland at California, N

Baltimore at Oakland, N

Flames Sign Dean Talafous

ATLANTA (AP) — Dean Talafous, a star at the University of Wisconsin, was one of three draft choices signed Tuesday by the Atlanta Flames of the National Hockey League.

Also signed were Canadian defensemen Pat Ribble of Oshawa, selected in the fourth round, and Jerry Badiuk of Kitchner, chosen in the fifth round of this year's draft.

To Defend Putting Title

COLUMBUS, Ohio (AP) — Daryl Freeman of Bristol, Tenn., will defend his championship in the $10,000 Professional-Putters Association National Tournament starting Friday.

Freeman, 30, a 15-year pro, posted a record 93-under-par 193 total for 144 holes in romping to the 1973 national crown at Tulsa, Okla.

40 Man 1st Sports Picket Line

SAN DIEGO (AP) — "Hold that line" took on an entirely new meaning Wednesday when more than 40 members of the National Football League Players' Association manned sport's first player picket line.

However, the probable reporting to practice today by 53 rookies and free agents in the San Diego Chargers' camp and some apparent cracks in NFLPA solidarity indicated that the line was wavering.

The picketers, who camped outside the Chargers' training site at International University Wednesday, were looking for freedom, while on campus, 53 athletes, refusing to honor the lines, were looking for jobs.

"The players' association has a legitimate gripe in what they're fighting for in the end," said free agent Bruce Caraway Wednesday, "but it won't help me unless I make the team. If I don't make the team, it won't matter what happens. We're caught in the middle of a lot of pressure."

The NFLPA hoped to be able to explain its point of view today. Ed Garvey, executive director of the players' union, was granted permission by the Chargers to meet with the team's rookies and free agents at 4 p.m., EDT.

The NFLPA feels that if the rookies and free agents join forces with the strikers, a settlement could be reached more easily.

"Some of the players told me as I came in that the strike would be over quicker if the rookies stayed away," said quarterback Jessie Freitas, the Chargers' No. 6 draft pick. "And it makes sense."

Freitas still reported to the camp opening Wednesday.

The Chargers said Wednesday's turnout represented all 16 draft choices and 37 free agents invited to their preseason camp, the first to open in the NFL.

The unanimous refusal to honor the strike was considered a big blow to the NFLPA.

But possibly more damaging to the players is the friction generating out of Miami.

Tight end Jim Mandich said he "definitely" would show up at camp July 14 when regulars from the world champion Dolphins are scheduled to begin practice for the College All-Star Game.

Mandich, who recently signed a three-year contract for six figures, said he was "treated very well by management. I think we've really put the squeeze on management in the last year.

"They've got it coming from both ends," he added. "Individual salaries are going way up, and, collectively, the players figure to get more benefits than ever before. There's really a limit on how much we can get from them."

Mandich contacted Miami's player representative, Doug Swift, about the potential loss of benefits from leaving the NFLPA.

Swift told him there were none, "so right now, there's a very good possibilty I will resign from the union."

Swift said Mandich has "never paid a nickel in union dues" since joining the Dolphins.

Association benefits go to players even if they don't pay the dues, Swift said.

Since Mandich is a regular, he isn't scheduled to report to Miami's training camp until July 14. However, non-regulars and rookies are scheduled to report to the Dolphin's camp this Sunday to prepare for the College All-Star Game July 26 in Chicago.

Tuesday, center Jim Langer, who termed the NFLPA demands as "ridiculous," said 80 per cent of the Dolphins want to play in the July 26th charity classic because participation would mean $5,000 per man. On Wednesday, Mandich reiterated that.

However, Swift felt the moct Dolphins would pass up the All-Star Game in support of the players' strike.

The Kansas City Chiefs were given NFLPA permission to play in the charity game in 1970 during the first players' strike. Some obsevers felt this action diluted the players' strength and brought the first dispute to a swift conclusion.

Swift has called a meeting for the Dolphins on Friday.

The NFLPA also was feeling the heat from the owners.

Vanderbilt University has won the past two Southeastern Conference baseball titles.

PUGNACIOUS PLATFORM—Alan Page, defensive tackle on Minnesota Vikings professional football team, advertises his sentiments while biking at Minneapolis, Minn. His T-shirt carries sketch of a fist and "No freedom, no football—NFLPA," meaning he backs the National Football League Players Association in its contract battle. Page is active in the NFLPA. (AP WIREPHOTO)

Evert, Connors Are Logical Favorites

WIMBLEDON, England (AP) — Chris Evert and her fiance, Jimmy Connors, are the logical favorites to take the Wimbledon singles titles, but a man old enough to be the father of the bride, Ken Rosewall of Australia, is a sentimental selection.

With defending champions Billie Jean King and Jan Kodes sidelined in Wednesday's quarter-finals along with two highlytouted Australians, 1971 winner Evonne Goolagong and topseeded John Newcombe, the 19-year-old Miss Evert and Connors, 22, were the top seeds left in the tournament Rosewall has been trying to win for 22 years.

Miss Evert will meet sixth-seeded Kerry Melville of Australia and Olga Morozova of Russia will face fifth-seeded Virginia Wade of Britain in the women's singles semifinals today.

"I haven't beaten Chris in the last couple of years," said Miss Melville. "With Billie Jean out, Chris must be the favorite now."

Connors' semifinal opponent Friday will be long-shot Dick Stockton, while Rosewall will take on the formidable Stan Smith. It is the first time that three Americans have reached the men's semifinals since 1947.

The tennis sweethearts also were expected to play a winning role in the women's and men's doubles. But they withdrew from the mixed doubles where they had been given a chance to upset the defenders, Ms. King and Owen Davidson of Australia.

Miss Evert, the No. 2 seed who came here after winning the Italian and French Opens, advanced to the semifinals with a victory over Helga Masthoff of West Germany while her doubles partner, Mrs. Morozova, upset Ms. King. Billie Jean has won 17 Wimbledon titles, including five singles crowns.

Miss Melville pulled an upset almost as stunning as the Russian's, ousting fellow Australian Miss Goolagong. Miss Wade qualified by disposing of South Africa's Linky Boshoff.

Rosewall, who has been a finalist three times but has never been able to put the championship among his other major tournament titles, took a giant step by upsetting the top-seeded Newcombe 6-1, 1-6, 6-0, 7-5.

Rosewall showed brilliance in the first and third set against Newcombe, whose usually strong serve failed him. But Newcombe had a chance in the fourth set. With the score 5-5 and Newcombe leading 40-15 on Rosewall's service, he was going for a break but missed and Rosewall battled back.

"I hope he wins," Newcombe said of the scrambling 5-foot-8, 150-pound player. "I think he has a good chance."

Smith, who at 6-4 towers over Rosewall, said he had such high regard for the little Australian that he'd be rooting for him too—if he didn't have to play him in the semifinals.

Classified Ads—Call 573-5486.

Women Golfers Have Meeting

The Snyder Country Club Women's Golf Association met Tuesday for their monthly luncheon and business with Lou Keeble, hostess. Twenty-three members were present.

Gertrude League, club president, welcomed guest Charlene Davis and new members Mary Hopkins, Carol Moore, and Sandra Hodges.

June 25 thirteen members participated in Play Day West at Lamesa Country Club. That same day, four other members played in a one day invitational at Ranchland Hill Country Club in Midland.

Golf balls were presented for winners of the May and June events. Eighteen hole winners included: Ethel Patterson, Gertrude League, Finnie Seale, Juanita Hester, Helen Dillaha, Jo Sterling, Zelma Hart, Suzanne Wilson, Wilma Dillard, Retha Pickering, and Betty Hilbreth. Trophy winner was Ethel Patterson.

Nine hole winners receiving ball prizes were: Janice Giddens, Helen Hatter, Mary Helms, Kay Cypert, Debra Borchardt, Helen McCoy, Sherry Bryant, Rachel Rosser, Bea Lewis, and Carol Moore. Trophy winner was Janice Giddens.

Announcement was made about the July 9 Lamesa Partnership. Shotgun start is at 9:00 a.m. Also plans were made by the members to assist at the Earl Fish Tournament at the Snyder Country Club on July 13 and 14.

The Women's Golf Association has regular play each Tuesday at Snyder Country Club. Any woman interested in participating is urged to attend or ask any member if further information is desired. The next luncheon and business meeting will be August 6 with Bobbie Hargrove as hostess.

Alvardo Named Boxer Of Month

MEXICO CITY (AP) — The Mexico City-based World Boxing Council (WBC) on Wednesday named American boxer Oscar Alvarado as its boxer for the month of June.

Alvarado on June 4 knocked out Japan's Koichi Wajima in the final minutes of their 15-round title bout in Tokyo and took away the Japanaese fighter's light middleweight championship crown.

At the same time, the WBC declared the world featherweight championship vacant after last month it withdrew its recognition of Brazilian boxer Eder Jofre as titleholder.

Use Snyder Daily News Classified Ads—Call 573-5486.

A.M. Roberts
Lawn Mower Repair and Service
114 Peach St. 573-2833

IF YOU LOSE YOUR COOL, CALL
WHITE'S
HEATING & AIR CONDITIONING SERVICE
BOB WHITE
OWNER
DAY 573-9933
NIGHT 573-2346

JULY TIRE SALE
2 FOR $50
A78-13 plus $1.80 F.E.T. per tire and tires off your car

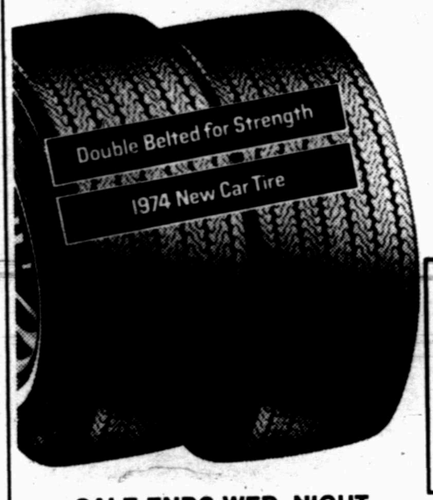

POLYGLAS WHITEWALLS

2 FOR $57 plus $2.05 to $2.25 F.E.T. per tire, depending on size SIZES: 7.00-13, B78-14, C78-14, D78-14 and tires off your car

2 FOR $62 plus $2.33 to $2.58 F.E.T. per tire, depending on size SIZES: E78-14, F78-14, F78-15 and tires off your car

2 FOR $68 plus $2.67 to $2.97 F.E.T. per tire, depending on size SIZES: G78-14, G78-15, H78-14, H78-15 and tires off your car

2 FOR $77 plus $3.13 to $3.19 F.E.T. per tire, depending on size SIZES: J78-15, L78-15 and tires off your car

SALE ENDS WED. NIGHT

5 WAYS TO CHARGE
• Our Own Customer Credit Plan • Master Charge • BankAmericard • American Express Money Card • Carte Blanche

Custom Power Cushion
• America's best-selling tire • Polyester cord body for ride • A terrific traction tire

SALE THIS WEEK ONLY
ENGINE TUNE-UP
$31.95 6 cyl. U.S. auto — add $4 for 8 cyl. Add $2 for air-cond. cars
Regular Price $34.95
Includes VW's, Toyotas, Datsun • NEW Plugs, Points, Condenser • Set dwell, choke — Time engine — Balance carb • Test starting, charging, compression, acceleration
SAVE $3 WITH THIS COUPON

DRUM TYPE • 4 WHEELS
BRAKE RELINE
$34.95 Includes VW's, Toyotas, Datsun.
• Install & adjust brake linings, all 4 wheels • Inspect master cyl., hoses. • Clean, inspect, repack front wheel bearings • Includes Datsuns, Toyotas, VW's If needed: wheel cyls. $10.00 ea., drums turned $3.50 ea., front grease seals $5.25 pr., return springs $1 ea.

LUBE & OIL CHANGE
$5.50 Please phone for appointment.
• Price includes up to 5 qts. of oil and all labor costs. • Complete chassis lubrication. • Transmission and differential oil are also checked.

FRONT-END ALIGNMENT
$10.95 Most U.S., some foreign cars—plus parts if needed
• Includes complete front-end inspection. • Camber, caster, and toe-in set by precision equipment. • A sound investment for helping assure maximum tire mileage.

GOODYEAR
1701 25th ST. PHONE 573-9341

SNYDER TAXI CAB COMPANY
24 Hour Service
CALL 573-2131
1207 25th

Specials!
DINE OUT at Bob's Restaurant
Monday Thru Friday NOON BUFFET $1.99
SUNDAY BUFFET $2.35
Monday Night Special ENCHILADAS 98¢
Tuesday Night Special TACOS 98¢
Friday Night Special FISH BUFFET $2.25
Saturday Night Special CHICKEN BUFFET All You Can Eat $2.00
Specials Good After 5 P.M.
BOB'S AMERICAN RESTAURANT
East Highway

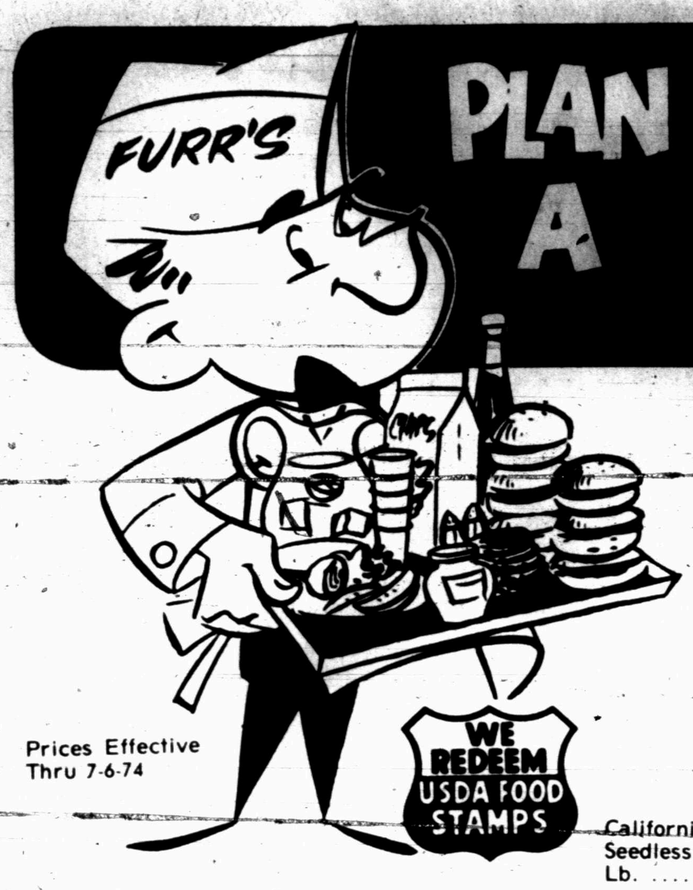

PLAN A PATIO PARTY

Prices Effective Thru 7-6-74

PEACHES California Finest Yellow Meat, Lb. ..... 49¢

GRAPES California Sweet Seedless Lb. ..... 69¢

ORANGES Zipper Skin Lb. ..... 5 FOR $1.00

NECTARINES California Finest Le Grande Lb. ..... 38¢

YELLOW ONIONS Spanish Sweet Lb. ..... 10¢

POTATOES 10 Lb. Long-White $1.45

CHUCK STEAK Furr's Proten Lb. ..... 79¢

RANCH STEAK Furr's Proten Lb. ..... 89¢

ARM ROAST Furr's Proten Round Bone, Lb. ..... 98¢

CANNED HAMS Food Club 3 Lb. Can $3.99

FRYERS U.S.D.A. Inspected Whole, Lb. ..... 39¢

HAMS Hickory Smoked, Shank Portion, Hock Removed Water Added, Lb. ..... 79¢

ROUND STEAK Furr's Proten, Lb. $1.09
SIRLOIN STEAK Furr's Proten, Lb. $1.09
RIB STEAK Furr's Proten, Lb. $1.09
CLUB STEAK Furr's Proten, Lb. $1.39
T-BONE STEAK Furr's Proten, Lb. $1.49
RIB ROAST Large End Furr's Proten Lb. $1.09
BEEF RIBS Deluxe Bar-B-Q Furr's Proten Lb. ..... 69¢
FRANKS Farm Pac All Meat 12-Oz. ..... 68¢

PIZZA Appian Way Regular 12½ Oz. ..... 39¢

TEA BAGS Lipton's 100-Count Package $1.19

RAVIOLA Or Spaghetti & Meat Balls, Chef Boy-Ar-Dee, 40-Oz. ..... 89¢

PRINGLES Potato Chips 2-Tube, Pkg. ..... 79¢

DOG FOOD Friskies, Meat Chicken, Lamb or Kidney & Bacon, 15 Oz. ..... 6 FOR $1.00

FLOUR Food Club 5-Lb. Bag ..... 89¢

CORN Food Club, Golden Whole Kernel Or Cream Style, No. 303 Can ..... 3 FOR 69¢

JAM Food Club Grape Or Red Plum, 18 Oz. ..... 62¢

WESSON OIL 24-Oz. Bottle ..... 89¢

AMMONIA Parsons Sudsy, 28-Oz. ..... 95¢

TOWELS Bounty, Ass't. Colors Or Decorated Large Roll ..... 46¢

SNOWDRIFT 3-Lb. Can $1.55

CAKE MIX Betty Crocker Ass't Flavors, Pkg. ..... 61¢

WE GIVE GOLD BOND STAMPS

Double Stamps On Saturday

WE RESERVE THE RIGHT TO LIMIT QUANTITIES

FABRIC SOFTENER Topco ½-Gallon 69¢

DASH 60c Off Label 320 Oz.-Oz. Pkg. $4.45

GREEN BEANS Food Club Cut, No. 303 Can 3 FOR 69¢

TOMATOES Food Club No. 303 Can 4 FOR $1.00

Frozen Food Favorites

BROCCOLI Top Frost, Fresh Frozen, Spears 10-Oz. ..... 3 FOR $1.00

PIZZA Top Frost, Fresh Frozen Cheese, Hamburger Or Sausage, Each ..... 79¢

GAYLORD CORN Whole Kernel 24-Oz. ..... 49¢

TEA BAGS Lipton's Family Size, 24-Count Package ..... 95¢

PRESERVES Food Club Peach, 18-Oz. ..... 67¢ Pineapple 18-Oz. ..... 61¢

FRUIT FLOATS Libby's Assorted Flavors, 10-Oz. ..... 43¢

RANCH STYLE BEANS 15-Oz. Can ..... 33¢

RANCH STYLE CHILI 15-Oz. Can ..... 69¢

STEAK SAUCE Prime Choice, 5-Oz. ..... 46¢ 10-Oz. ..... 79¢

COTTON SWABS St. Joseph's Softies, 54 Ct. ..... 19¢

CAMPHO-PHENIQUE Liquid 2-Oz. ..... 93¢

GARDEN HOSE REINFORCED Topcrest All Weather 5"x50' 12-Yr. Guarantee $5.99

CHARCOAL BRIQUETS Royal Oak, Hard Wood, 10-Lb. Bag ..... 99¢

LAWN FURNITURE PADS 1" -Thick Foam Chair Size ..... $1.19 Floral Decorated Chaise Size $2.49

FINAL NET Hair Spray 8-Oz. $1.38

LISTERINE Mouth Wash 14 Oz. ..... 79¢

BAYER ASPIRIN 100's 79¢

FOLDING LAWN FURNITURE Gay Products 5x4 Web Chair $3.49 Chaise $7.99

ICE CREAM FREEZER Dolly Madison Electric, Thermal 4-Qt. Bucket $12.99

BABY OIL Topco 16-Oz. 59¢

BODY ALL Deodorant Without Talc 8-Oz. ..... 89¢

SHOP Furr's MIRACLE PRICES