THE SNYDER DAILY NEWS

VOL. 9, NO. 187 | SNYDER, TEXAS, FRIDAY, DECEMBER 5, 1958 | EIGHT PAGES—PRICE 5c

Huge U.S. Moon Rocket May Blast Into Space This Weekend

By JOHN BARBOUR

NEW YORK (AP)—A huge U.S. moon rocket—short on brains but long on brawn — may blast into space this weekend on a trip that could take just 34 hours, but might last millions of years.

It is the U.S. Army's first shot at the moon — and like its Explorer satellite shots, the Army hasn't spared the horses.

This is perhaps the greatest difference between the planned Army probe and the last three shots by the U.S. Air Force, one of which reached as high as 79,000 miles.

The Air Force satellite weighed about 85 pounds. It was aimed at an orbit or at least a single trip around the moon. In its final stage it carried the electronic brains and maneuvering rocket to do the job.

The 30-pound Army shot is less ambitious. It too is aimed at the moon with the intention of hitting the lunar surface. But if all works well it may be destined for a greater glory.

The Army has packed its rocket, dubbed Juno II, with enough power and speed to overcome the pull of the earth's gravity shot, says it has a 1 in 2 chance of building up escape velocity — and so blasting away from the earth into a possible orbit around the sun.

Such an orbit might last millions of years.

This assumes first that all the moon rocket's engines will fire and that it will overshoot the moon.

The moon is not an easy target to hit. So many things are unknown about its mass and behavior that it can easily be missed.

Just as unpredictable is the behavior of the moon rocket itself.

The Air Force rocket that burned almost 80,000 miles above the earth — man's greatest penetration of space — might have gone to the moon. But with each stage of its flight, it fell a little more away from its programed path.

Finally it was at such an angle that its energy was not most efficiently used and it wore itself out before it had gone more than a third of the way.

The Army rocket has the power to slice through a big hunk of space — more power than it needs to hit the moon. It is generally conceded that the Army rocket system has more horsepower than the Air Force touched off.

You can get some idea by looking at the traveling times. The Air Force shot was to take 72 hours before it was within moon range. The Army shot will probably take about 34 hours.

The Army has kept mum on its rocket plans, because it said it doesn't want to occasion a build-up of public expectancy and the consequent pressure on its rocket people.

But two days ago the service tower was pulled back from the big moon rocket at Cape Canaveral, Fla., and it stood with its nose only shrouded.

San Antonio Fire Fatal To 2 Women

SAN ANTONIO (AP)—An elderly mother and her daughter perished in a fire at their rambling 2½ story house early today after police twice had been called to the scene to quell an argument between the two women.

The victims were Mrs. Arthur Storms, 78, and her daughter, Miss Stella Storms, 58. The daughter once was a San Antonio Fiesta queen.

Mrs. Storms' badly charred body was found in her upstairs quarters. Dr. Robert Hausman, county medical examiner, said the daughter died of suffocation. Her body was found in the kitchen.

Police dispatchers said the daughter called for help in an argument with her mother at 12:56 a.m.

Patrolman G. V. Poss was sent to quiet the disturbance. The daughter called a second time shortly before 2 a.m., police reported. As Poss returned to the house, he saw the structure in flames and summoned firemen.

Dist. Fire Chief William Howard estimated the damage at $21,000. The fire broke out in the lower part of the house, and investigators were seeking the cause.

17th Entry For Parade

The Christmas parade scheduled here for next Tuesday afternoon will be one of the largest parades ever staged in Snyder.

There are now 17 floats entered in the parade, which will be on a religious theme. The last entry was by the Veterans of Foreign Wars Auxiliary. The high school and junior high bands will also be in the parade.

The parade is one of a number of activities set for next Tuesday. Others will include two Santa Claus visits, singing of Christmas carols on the courthouse square, and other events.

Merchants are still having daily drawings at their stores, and those drawings will last through Tuesday.

The Jaycees are accepting entries in a Christmas home decoration contest, which will be on a religious theme. Entries are to be turned in at the Chamber of Commerce office.

The Tuesday Christmas activities and the daily drawings this week were planned by the chamber merchants committee.

WEATHER

SNYDER TEMPERATURES: High Thursday, 85 degrees; low, 33 degrees; reading at 7:30 a.m. today, 33 degrees.

East Texas: Partly cloudy, considerably colder this afternoon and tonight, cold Saturday. Lowest tonight 25 to 30 in north and 30 to 40 in south.

North Central Texas: Partly cloudy, considerably colder this afternoon and tonight, cold Saturday. Lowest tonight 25 to 32.

West Texas: Some light snow likely in Panhandle this afternoon and tonight, otherwise partly cloudy through Saturday. Considerably colder this afternoon, colder tonight with lowest 20 to 30 in Panhandle and South Plains and 30 to 40 elsewhere.

United Fund Scoreboard

$42,050
$40,000
$35,000
$30,000
$25,000
$20,000
$15,000
$10,000
$5,000

TOYS COLLECTED IN FIVE MINUTES—Leonard Belanger, 12, of Chicago, is surrounded by toys he collected in five fast-moving minutes in a department store. Leonard was one of four youngsters turned loose in different department store toylands after winning a contest. Leonard, who made 10 trips to the toy department to study the layout, collected $645 worth in all. (AP Wirephoto)

West Airlines Facing Threat Of Red Action

By REINHOLD ENSZ

BERLIN (AP)—The threat of Communist interference mounted today against busy American, British and French airliners shuttling in and out of isolated West Berlin.

One of East Germany's top Communists, Politburo member Hermann Matern, told a West Berlin election rally Thursday night that the airlines—Pan American, Air France and British European Airways—have no legal right to fly over East German territory.

"This situation must be brought in order," he declared. He did not say what action the Communists have in mind.

West German Chancellor Konrad Adenauer, who addressed an election rally in another part of West Berlin, said the Western powers would hold the Russians responsible for keeping open all routes to Berlin, including the air corridors. He said he had a personal letter from U. S. Secretary of State John Foster Dulles reaffirming that position.

The letter, he added, specifically mentioned the 1949 Paris agreement in which the Russians ended their 1948-49 blockade and guaranteed free access to this Allied foothold 110 miles behind the Iron Curtain.

"Our allies stand upon it and we stand upon it," Adenauer said of this agreement.

Matern told the rally of 3,500 Communists, meeting behind a police line in the heart of West Berlin, that "capitalistic airlines make giant profits" on their business with Berlin and "I know of no agreement which legally supports these firms."

This was the first specific attack on the Western airlines.

Soviet Premier Nikita Khrushchev is threatening to hand over Soviet occupation controls in Berlin to the East Germans in six months. The East Germans have declared loudly that the West would then have to negotiate with them for access to the city.

During the blockade of 1948-49 West's road, rail and water links but did not interfere with the airlift that broke the blockade.

Chartered commercial planes played a big role in the airlift, and Western officials have been considering a new airlift if there is another surface blockade.

Fanfani Regime Totters In Italy

ROME (AP)—Premier Amintore Fanfani battled today to save his tottering five-month-old government. His chances looked poor.

The Chamber of Deputies prepared to debate a motion of confidence in the Christian Democratic leader's pro-Western minority government. Most political observers doubted the Premier could corral enough votes to avoid a defeat that would bring down the government.

The confidence vote is expected early next week.

Fanfani called for the vote on his entire program after losing two ballots Thursday night on a gasoline tax. Opponents to the left and right of his regime ganged up with dissident Christian Democrats to abolish the tax.

On two votes, the government lost 314-263 and 323-239.

The votes seemed to be the culmination of rising dissatisfaction with the coalition government, which took office July 2.

Both the Christian Democrats and Communists gained in last May's parliamentary elections. But the Christian Democrats, who have dominated all Italian governments since World War II, and their Social Democratic allies were three votes short of the 299 seats needed for a majority.

Votes from the centrist Liberals and Republicans put Fanfani's left-of-center Cabinet in power. Last month, however, the two small parties refused to join the coalition formally.

Labor troubles began to sweep across Italy two weeks ago. Right-wing Christian Democrats complained Fanfani's coalition was too leftist. Some members of the government objected to the Premier's tight control obtained by putting his own men into key jobs.

The revolt Thursday night came on the gasoline tax imposed during the 1956 Suez crisis to meet the greater cost of transporting oil from the Middle East. On Nov. 1 the government cut it in half, to 4½ cents a gallon, but wanted to keep the rest for revenue.

Even without the tax, gasoline in Italy will cost about 84 cents a gallon.

20-Hour Work Week Near, Says Scientist

NEW YORK (AP) — A 20-hour work week will be here sooner than most people think, says a noted physicist.

Automation and cheap nuclear energy open up such prospects.

Dr. Boris Pregel, retiring president of the New York Academy of Sciences, says people will have to be re-educated in ways of using up their individual energy in leisure time pursuits.

Compromise Plan For Cyprus Talks Fizzles

By TOM HOGE

UNITED NATIONS, N.Y. (AP)—U. N. efforts to launch peace talks for Cyprus fizzled today after a compromise plan failed to muster enough votes to ensure General Assembly approval.

The 81-nation Political Committee voted on three rival proposals late Thursday night after a confused procedural wrangle that climaxed two weeks of debate on Britain's crown colony in the eastern Mediterranean.

The only resolution to escape defeat was a much-amended Iranian proposal approved 31-22 with 28 abstentions. This was still short of the two-thirds majority needed in the Assembly.

The resolution called on Greece, Turkey and Britain—the nations disputing the future of Cyprus—to negotiate their differences. The Iranian plan was virtually doomed when Greece announced in advance that she would vote against it.

The committee defeated 17-17, with 47 abstentions, a Colombian plan for a U. N. study group to visit Cyprus and study the situation. It also rejected 11-22, with 48 abstaining, a Belgian proposal calling on the three nations to keep trying for agreement.

Four other resolutions, including a Greek call for U. N. approval of independence for Cyprus, were withdrawn.

The vote came after a day of heated debate which included a slashing Greek attack against the United States.

Greek Foreign Minister Evangelos Averoff-Tossizza accused the United States of taking sides in the Cyprus dispute despite America's stated policy of neutrality on the explosive question dividing three members of the North Atlantic Alliance.

Averoff-Tossizza charged that all signs had pointed towards a conciliatory movement but the stream of conciliation had been dammed by the United States.

The Greek diplomat made his charge shortly after Chief U. S. Delegate Henry Cabot Lodge threw his support behind the Iranian resolution. Lodge, apparently trying not to add fuel to the incendiary situation, made no reply to the Greek charges.

In backing the Iranian plan, Lodge had expressed the opinion that it was an essentially procedural resolution "that will help encourage negotiations."

The British threw their support behind the Iranian plan because it avoids taking any stand in favor of the Greek independence demand or the Turkish call to partition the island between the squabbling Greek and Turkish communities.

The Greeks hotly oppose partition of Cyprus, where the Greek-speaking population outnumbers the Turks by about 4-1. Greece has long demanded independence for Cyprus, promising guarantees for the Turkish minority. The British want negotiations resumed without the restriction of a U. N. recommendation.

Chambers Rites Set

Gideon Lee Allen Chambers, 41, better known here as Ladd Chambers, died at 6:20 o'clock this morning in Cogdell Memorial Hospital where he had been taken following a heart attack.

Chambers was born May 13, 1917, in Coryell County, Tex., near Gatesville.

He had operated Ladd's Garage on the East Highway for the past eight years.

He was married to the former Miss Johnnie Parker in Buford, Tex., June 29, 1946.

Funeral services are to be held at 3 o'clock Sunday afternoon in the Primitive Baptist Church here with the Rev. W. Jasper Chambers of Lampasas, officiating, assisted by the Rev. L. L. Bodine of Buford.

Burial will be in Snyder Cemetery under direction of Bolger Funeral Home.

Chambers is survived by his widow, two sons, Vicky Lee Chambers, and Richard Glynn Chambers, both of the home in Green Hill Addition here, his parents, Mr. and Mrs. G. M. (Gidd) Chambers, Snyder; one sister, Mrs. Leona Morrow, Hemit, Calif.; two brothers Lloyd Chambers, Marfa, and Leonard Chambers, Port Chicago, Calif., and his mother-in-law and father-in-law, Mr. and Mrs. L. W. Parker of Snyder.

ROYAL DISPLEASURE

Grace Flounces Off Dance Floor

By WILLIAM GLOVER

NEW YORK (AP) — Princess Grace of Monaco gave high society a surprise sample of royal displeasure Thursday night—with abrupt flight from the dance floor.

Caught in a milling crush of spectators, guards and photographers at a ball in her honor, the former movie star made her sudden exit with lips set, chin high and trailing a slightly bewildered escort, her husband Prince Rainier III of Monaco.

A spokesman at the royal box explained moments later that the princess had found the throng just too much when someone stepped upon her white satin slipper.

The royal wrath subsided swiftly, however, and the girl from Philadelphia remained for the midnight "Beauty and the Beasts" tableaux, and presided at the drawing of grand prizes for lucky ticket holders.

But although she smiled, she danced no more.

The incident highlighted a night-long barrage of adulation which started when the royal couple arrived for the chic fiesta in the grand ballroom of the Hotel Astor.

A corps of six mounted police and a dozen patrolmen vainly tried to hold back a crowd of about a thousand spectators who jammed outside the hotel entrance for a closeup peep at the Cinderella girl.

There was more of the same inside as the white tie and mink event got under way. Many women dropped in curtsies as they were introduced. Everywhere there were ogles and murmurs and flash bulbs popping.

The princess did manage to get in two brief dancing interludes—a waltz with Prince Serge Obolensky to the melody of the song written for her, "The Princess Waltz," and a foxtrot with Rainier to the tunes of "The Lady Is a Tramp" and "That's Show Business."

For the knowing feminine guests Princess Grace made her first public appearance on this month-long visit to New York dressed in fichu of pink maline net studded with sequins, secured with a nosegay of violets and sweetheart roses. Her gown, of Empire line with wide belt and bouffant pink satin, was enhanced with a diazzling display of diamond tiara, necklace, bracelet and earrings. A silver blue mink stole completed the ensemble.

As photographers busily worked, Princess Grace made her only press statement of the evening. Someone asked who had designed her costume, and she replied: "Maggie Rouff."

The $100-a-plate affair was the fourth annual Imperial Ball, sponsored by a motor company with the proceeds going to the Hospitalized Veterans Service of the Musicians Emergency Fund. There were more than 1,000 guests.

Performers in the tableaux included Eddie Albert, Verz Zorine, Hermione Gingold, Patrice Munsel, Gypsy Rose Lee and Nancy Walker.

Missiles Capable Of Passing Moon

MILWAUKEE, Wis. (AP)—Present-day U.S. missiles have the hardware to pass the Moon and search out portions of the solar system, including the planet Venus, the chief of the Air Force missile program said Thursday night.

Maj. Gen. Bernard A. Schriever would not comment on speculation that a missile shoot would soon be aimed past the Moon, but he said that "it takes only a very small increment in velocity to get beyond the Moon to Venus."

Schriver spoke to about 70 business and civic leaders at a dinner.

Figures Show Importance Of Salk Vaccine

WASHINGTON (AP)—The importance of having children under 5 years of age protected with Salk polio vaccine was emphasized today by new statistics.

The Public Health Service said summaries from Arkansas, Colorado, New York State (excluding New York City), North Carolina and Oklahoma show that more than one-third of all paralytic cases this year were among children under 5.

For all ages there were 191 paralytic cases, with 67 of them in such children.

Forty-five of the paralytic cases were in children who had received no vaccine, seven had received one shot, six had received two; seven had received the recommended three, and vaccination status was not reported for two cases.

"The percentage of cases in children under 5 years of age in each of the states varied from about 23 per cent in New York to about 60 per cent in North Carolina," the service said.

"The percentage of cases in children who had received no vaccine ranged from about 36 per cent in Oklahoma to 100 per cent in Colorado, where there were only five cases in children under 5 years of age."

Democratic Rift Noted At Hearing

WASHINGTON (AP) — The North-South Democratic split over civil rights was underscored at a party credential hearing called today. One Southerner called National Chairman Paul M. Butler a troublemaker and said he should be removed.

Butler's friends on the National Committee expressed confidence that Butler, who favors a strong civil rights plank in the party's 1960 platform, would ride out any ouster or censure move in a full committee session Saturday. Butler himself told a reporter he had not heard of any formal move against him.

Today's hearing, before a National Committee credentials group, was to receive rival claims of Camille F. Gravel Jr. and Jett M. Talbot to Louisiana's National Committee post. Gravel is the incumbent. Civil rights and party rules are involved in the dispute.

Committeeman Gravel was removed by the Louisiana State Committee because segregationist leaders in the party said he was out of step with Louisiana's stand on civil rights. Gravel has said segregation is morally wrong but that as a practical proposition integration is not for Louisiana.

Gravel, who supported the national party's civil rights plank in 1956, has refused to step down. He is challenging the State Committee's right to oust him and name Talbot in his place. Northern leaders support him on this, holding only the National Committee can remove a member between national conventions.

Both Gravel and Talbot were here for the meeting. It was the latter's counsel, W. M. Shaw of Homer, La., who attacked Butler and issued a brief saying National Committee members in his state are selected by the State Central Committee and serve at the pleasure of the State Committee.

Shaw cited precedents for this. He said the State Committee removed William H. Talbot, no relation to Jett Talbot, as national committeeman in 1950, and Earl K. Long as committeeman in 1952. Neither action was challenged by the National Committee, he said.

In a separate pamphlet with his brief, Shaw said the National Committee should return at once to the "basic party principle of state rights" and that Butler should be relieved.

"Not only is he (Butler) an inept party helmsman, but he is also a proven troublemaker, without loyalty to the great traditions of the Democratic party."

Shaw did not mention a third party, but said state Democratic parties in the South would not give the electoral votes of their representatives to a presidential candidate committed to a "federal civil rights program violative of the 'states rights' principle of the party."

Prohibition Era Ended 25 Years Ago

By ARTHUR W. VERETT

NEW YORK (AP)—Twenty-five years ago today—at 5:30 p.m. Dec. 5, 1933—prohibition came to an end in the United States. Never, probably, had so many ever paid so little obedience to a law as 123 million Americans had to the Volstead Act.

The end of prohibition marked the end of an era.

Prohibition, the 18th Amendment to the U. S. Constitution, took effect Jan. 16, 1920.

The hip flask, the bootlegger, the speakeasy became symbols with the raccoon coat, the Tin Lizzie and short skirts of the nation's incredible Roaring 20s.

As the 20s drew to a close, the movement to repeal prohibition gained impetus. Franklin D. Roosevelt endorsed repeal in his successful 1932 campaign for the presidency. With his election, repeal was assured.

The country went wet once more in the midst of a great depression. Ahead lay the rise of fascism in Europe and World War II, the cold war and the atomic age. The sternness of those post-prohibition years probably account for the soft aura of nostalgia that now surrounds the prohibition era.

Actually, the 13 years of prohibition were a failure. Average consumption of illegal hard liquor was 3.32 gallons per adult per year then compared with 2.03 gallons today. It was considered smart to flout the law.

Some of the stuff they peddled was incredibly savage. Raw alcohol—sometimes poisonous — was thinned and tinted into an almost unpalatable mixture. Home brew was hypoed with ether to increase its kick. Harsh wine never knew the mellowing influence of time.

Inland, in such border cities as Detroit, liquor flowed in a steady illicit stream across the Canadian border. In the East, high-powered fleets from Rum Row outside a 12-mile limit of American territorial waters roared by night into Long Island coves to discharge their cargo.

The illegal liquor trade spawned the powerful, ruthless underworld gangs, with their low-slung cars and their machine guns hidden in violin cases. Rum runners traded gunfire with federal agents and with highjackers.

New sinister names became household words in America—Scarface Al Capone, Dutch Schultz, Legs Diamond, the bootleg kings and killers of a giddy, gaudy decade.

The speakeasy flourished, more often then not by means of a pay-off to authorities. More than one of them were the forerunners of some of Manhattan's best known restaurants of this day. In rural area, there were the road houses, or the isolated lakeside summer cottages, their yards crowded with parked cars.

In New Orleans, they fired cannons in jubilation. Crowds whooped it up in Chicago's Loop. They hanged "Old Man Prohibition" in effigy in Gotham's Times Square.

Said President Roosevelt: "I trust in the good sense of the American people that they will not bring upon themselves the curse of excessive use of intoxicating liquors, to the detriment of health, morals and social integrity."

Well, apparently they didn't in the long run. But on that first day it looked as if many Americans were trying to drink the country dry again.

Liquor now is legal in 46 states, with 400,000 retail outlets selling anything from a shot to a case. Only Oklahoma and Mississippi still cling to prohibition, and with it, incidentally, the bootlegger.

Not everyone is satisfied, of course. The General Board of Temperance of the Methodist Church says on the 25th anniversary of repeal: "There are a great many alcohol problems facing us today, many of them more acute than they were in the prohibition era."

But for better or worse, on this day a quarter of a century ago there came to an end the so-called noble experiment—an experiment that failed.

Junior Editors Quiz on TRAINS

QUESTION: Do train whistles mean anything?

• • •

ANSWER: With hundreds of railroad trains scurrying around the country at all hours of the day and night, you might wonder why more of them don't run into each other. The answer is in the elaborate system of signals that governs their movements.

The signals mean little to most people but to railroad men they are clear and simple. Lights alongside of the track tell the engineer of traffic conditions ahead. Lanterns swung by crewmen tell him that all's well with his train behind him.

The train's whistle is the engineer's way of giving warning signals himself. If his train is approaching a station, a long whistle blast let's everyone know it. If it's nearing a grade crossing, two longs, a short and another long is the warning signal.

• • •

FOR YOU TO DO: Here are a few of the most frequently used trains whistle signals. Learn them and the next time you hear a train whistle, try to figure out what warning or order the engineer is trying to give.

• • •

(Susan Sherry of Newcomers Town, Ohio, gets a $10 award for this question. Send your question on a postcard to Violet Moore Higgins, AP Newsfeatures, in care of this newspaper. Tomorrow: Who was the handsomest man in the Bible?) 12-5

Rescue Party Led By Nervy Warden

REID MILLER

FLORENCE, Ariz. (AP) — A steel-nerved warden led 25 lawmen storming into barricades at the Arizona State Prison Thursday night and rescued two guards held by rebellious convicts.

Despite warnings from the 46 insurgent prisoners that they would kill their hostages if attacked, Warden Frank Eyman decided to call their bluff—and won his desperate gamble.

Moises Adams, 33, an inmate convicted of statutory rape, was shot in the back during the furious assault. He was reported in poor condition but expected to live.

About 300 National Guardsmen, deputies, police officers, guards and civilian volunteers ringed the walls with rifles and automatic weapons to guard against new outbreaks. The riot was quelled at 11 p.m.

Guards Calvin Hunt, 33, who came to Arizona from Winthrop, Maine, and Scott Wright, 30, formerly of Ardmore, Okla., were held hostage for nearly an hour.

Both later expressed fear the prisoners would have killed them with their homemade knives after the warden announced he would not bow to inmates' demands to take over the prison.

"They told me to 'tell them guys (the lawmen) not to come any closer or we'll kill you,'" said Wright. "I didn't say anything."

At this point, Warden Eyman, a graying, 60-year-old former sheriff armed with a .45 automatic pistol, shouted to the barricaded convicts: "If you S-O-Bs even so much as scratch my men, I'll kill all of you."

Eyman and the two guards gave this account:

Hunt, Wright and another guard went to the isolation ward to bring one of the convicts some medicine. As Hunt and Wright entered the ward, the prisoners seized them.

The prisoners then phoned Eyman with this message: "We are going to take your prison. We have the keys. And we're going to Cell Block 1."

Then the convicts split into two groups. One took over the hospital and the other commandeered a prison captain's office. Each held a hostage.

Eyman fired several shots to launch an assault. After a few minutes, the lawmen recaptured the hospital and the office and rescued the guards.

The prisoners were held in the courtyard and searched. Guards confiscated five homemade knives and one pocket-knife. Then they were returned to the isolation ward. Eyman ordered the doors welded shut.

"They don't have any rights," the warden said. "If they did, they couldn't get them now."

The other 1,400 prisoners remained in their cells throughout the crisis.

The prison, 70 miles southeast of Phoenix, was officially opened in 1912. It was built to accommodate 700. The convicts staged an abortive sitdown strike earlier this week to protest what they termed poor food, inadequate clothing and crowded conditions.

THE SNYDER DAILY NEWS

Published Sunday morning and each evening except Saturday by the Feather Printing and Publishing Co., Inc., at Snyder, Texas.

Entered as second-class matter at the Post Office at Snyder, Texas.

HERBERT FEATHER, Publisher.

SUBSCRIPTION RATES: By CARRIER in Snyder 35 cents per week, $1.50 per month. By mail in Scurry and adjoining Counties, one year $9.95. Balance of Texas, one year $12.50. All other States $15.00.

MEMBER OF THE ASSOCIATED PRESS

The Associated Press is exclusively entitled to use for republication all news dispatches in this newspaper, also local news published herein. All rights reserved for republication of special dispatches.

Any erroneous reflection upon the character, standing, or reputation of any person, firm or corporation which may occur in the columns of THE SNYDER DAILY NEWS will be gladly corrected upon being brought to the attention of the management.

The publishers are not responsible for copy omissions, typographical errors or unintentional errors that may occur other than to correct it in the next issue after it is brought to their attention.

All unsolicited articles, manuscripts, letters and pictures sent to the Daily News are sent at the owner's risk and the Snyder Daily News expressly repudiates any liability or responsibility for their custody.

Probers Find Evidence Of Mob Terror

By G. MILTON KELLY

WASHINGTON (AP)—The Senate Rackets Committee said today it has evidence that mobsters used terror and trickery to muscle into the juke box-vending machine industry.

Chief counsel Robert F. Kennedy told reporters the evidence as it unfolds in public hearings next year will show a pattern of violence and conniving.

He said stories will be told of wrecking rivals' machines, setting up labor unions specifically to help smother competition, and inter-union fights in which unionists sometimes picketed each other.

Chairman John L. McClellan (D-Ark) has announced that more than 100 witnesses are under subpoena for the hearings now scheduled for January.

"Some of the nation's top hoodlums have been summoned to appear," he said, adding some high officials of labor unions also would be called.

Scouts Set Exposition

Several hundred scouts from Scurry, Mitchell, and Borden Counties will be on hand tomorrow to display their programs of skill and learning at the annual Boy Scout Exposition.

The exposition will be held from 4 to 8:30 p.m. tomorrow at the exhibit barn in Towle Memorial Park.

Tickets are still on sale at 25 cents each by scouts here. Persons wanting tickets can get them by contacting a scout or by calling Doyle Gallman, ticket chairman, at his office in the courthouse. Gallman is county auditor. They can also be bought at the door tomorrow.

By noon today, 26 Boy Scout, Cub Scout, and Explorer units had secured reservations for booths in the exposition, and five or six more were expected to make reservations.

In the booths will be demonstrations and exhibits of scouts depicting skills, hobbies, crafts and rank and merit badge requirements.

The booths will be judged and ribbons awarded.

LEGAL NOTICE

CONTRACTORS' NOTICE OF TEXAS HIGHWAY CONSTRUCTION

Sealed proposals for constructing 14.441 miles of Grading, Structures, Base & Surfacing from Garza County Line to US 180 at Gail on Highway No. FM 669, covered by S534(2), in Borden County, will be received at the Highway Department, Austin, until 9:00 A. M., December 10, 1958, and then publicly opened and read.

This is a "Public Works" Project, as defined in House Bill No. 54 of the 43rd Legislature of the State of Texas and House Bill No. 115 of the 44th Legislature of the State of Texas, and as such is subject to the provisions of said House Bills. No provisions herein are intended to be in conflict with the provisions of said Acts.

In accordance with the provisions of said House Bills, the State Highway Commission has ascertained and set forth in the proposal the wage rates, for each craft or type of workman or mechanic needed to execute the work on above named project, now prevailing in the locality in which the work is to be performed, and the Contractor shall pay not less than these wage rates as shown in the proposal for each craft or type of laborer, workman or mechanic employed on this project.

Legal holiday work shall be paid for at the regular governing rates.

Plans and specifications available at the office of Homer Ray, Resident Engineer Snyder, Texas, and Texas Highway Department, Austin. Usual rights reserved.

Students Admit Planting Bomb

LOS ANGELES (AP)—Two University of Southern California students have admitted planting a bomb in Memorial Coliseum.

Dave Visel, 20, and Neil Baizer 21, told police Thursday the bomb was intended to release a smoke cloud under the UCLA cheer leaders' bench at the kickoff of their football game with USC last Nov. 22.

The bomb, which never went off was discovered this week. Police explosives experts said it could have killed or injured many people.

Community Singing Set Here Sunday

Community gospel singing will be held here again Sunday at 2 p.m. in the Church of God, 2104 Avenue O.

Features on the program will be quartets from Slaton and Midland. The singing is open to the public, and all singers from the area are invited to attend.

CMA SERIES HIGHLIGHT PLAYS TO FULL HOUSE

Last night was the "big one" for Snyder Civic Music Association members, and they jammed the high school auditorium in record numbers.

They were rewarded with what many of them openly indicated they believe to be the best performance in the history of the local CMA.

"The Diary of Anne Frank," one of the reasons for a CMA sellout this season, proved to be a moving drama that confirmed the rave notices and dramatic honors conferred on it during its 90-week run in New York.

The play itself was particularly refreshing in that it proved that realism can portrayed on the stage without a spotlight on the seamy side of life.

The cast was "solid," particularly for a touring troupe. Francis Lederer, who had top billing, was thoroughly convincing as a Dutch Jew, but not a whit more so than teen-ager Pauline Hahn, as the adolescent daughter who, by all rights, was the focal character in the play.

The "Diary Of Anne Frank" presented a side of the great war which many Americans heard about, read about and suspected, and those who saw last night's performance undoubtedly went home with a much clearer picture of the trials endured by thousands of the oppressed during World War II. Moreover, the play pointed up the fact that the oppressed never lost their sense of humor during the ordeal.

Those who felt that the local CMA needed the drama included in its series should be fully contented. W. M.

HOSPITAL NOTES

COGDELL MEMORIAL

ADMISSIONS — Lee Allen Chambers, Box 1102; Emanuel Myers, 1010 Twenty-eighth; Judith LeBlanc, 4006 Avenue U; Jose Carmen Garcia, Route 2, Hermleigh; Edith Mabel Robertson, Route 3, Box 109; Pearl Simpson, 315 Thirtieth Street; Gary Lynn Crank, Box 1475; Ernesto Jiminez, Jr., Cuthbert; Dick Randals, Lamesa highway.

DISMISSALS — Opal Sanders, 2511 Avenue Y; Virginia Gillum, Route 1, Hermleigh; Bruce Beaver, Fluvanna; Barbara Lange, Clairemont Route; Ann Frison, McCamey; W. N. Peebles, Box 1351; Laura Bostick and baby, 2709 Avenue Y; Hazel White, 2600 Twenty-fifth Street; J. D. Spruiell, Las Cruces, N. M.; Nellie Fay Wright, Snyder.

Funeral Rites For Ramos Infant Set

Funeral mass will be held at 3 p.m. tomorrow at Guadalupe Catholic Mission for Alberto Ramos, four-month-old son of Mr. and Mrs. Louis Ramos, Eighth Street and Avenue R.

The child died at 6:25 a.m. today in Cogdell Memorial Hospital. He was born here last July 16.

The Rev. John Malinowski will officiate in services. Burial will be in Snyder Cemetery under direction of Bell Funeral Home.

Survivors include the parents, one brother, Louis Ramos, Jr.; paternal grandparents, Mr. and Mrs. Sabas Ramos; and maternal grandparents, Mr. and Mrs. Vincent Gaona, all of Snyder.

Two Thefts Are Reported Here

Two thefts here last night were reported to police today.

One was theft of a spare tire and carpet and mechanics tools from a car owned by Joe Brown, 1611 Fifteenth Street, and the other was theft of four hub caps from a 1957 Plymouth owned by Bobby McCormick.

The latter theft occured while the car was parked at 3101 Avenue A.

The tools from Brown's car were valued at more than $150.

Flown To Dallas

R. J. (Dick) Randals, was transferred from Cogdell Memorial Hospital to an ambulance plane at Winston Field here by a Bolger ambulance at 11 o'clock this morning.

Randals was to have been taken to Medical Arts Hospital, Dallas, by the ambulance plane.

PUBLIC RECORDS

FILED IN CIVIL DISTRICT COURT:

Sidney S. Johnson vs. Weldon Johnson, suit on note.

COUNTY CRIMINAL COURT:

Robert Smith, illegal possession of intoxicants, plea of not guilty, released on $500 bond, Pat Beene, surety.

WARRANTY DEEDS RECORED:

Mr. and Mrs. James R. Lacy to John S. Beall, 2.548 acres in west half of southwest quarter of section 250-97-H&TC, except minerals.

L. A. McClanahan to Mr. and Mrs. Donald Munroe Dennis, lot 2, block 15, replat of blocks 13 through 16, Highlands addition, except minerals.

Mr. and Mrs. Donald Munroe Dennis to L. A. McClanahan, lot 4, block 1, Gary subdivision of lots 3 and 4, block 1, T. N. Nunn addition.

Mr. and Mrs. Cecil M. Osborne to C. A. Heath, lot 4, block 2, Cullum addition, except minerals.

John D. Curtis to Mr. and Mrs. Freddie Ray James, lot 100 by 120 feet in section 154-3-H&GN, except minerals.

NEW VEHICLES REGISTERED:

McCormick, Inc., from Lamb Chevrolet Co., 1959 Chevrolet truck.

Ida Sue Johnson from Lamb Chevrolet Co., 1959 Chevrolet sport sedan.

W. C. Kerley from Wilson Motors, 1959 Ford two-door.

Suspect In Liquor Case Makes Bond

Robert Smith of Snyder was released on bond this morning after being charged in county court with illegal possession of intoxicants.

The charge was filed after Smith's arrest by officers of the sheriff's department yesterday afternoon.

Smith entered a plea of not guilty in county court, and Judge Edgar Taylor set his bond at $500. His surety on the bond was Pat Beene.

Cold Front Hits Coast

By The Associated Press

Freezing drizzle and chilling winds replaced the balmy weather of the past week in Texas early Friday as a fast-moving Canadian cold front reached the upper Texas coast.

Both Amarillo and Dalhart, in the Panhandle, had freezing drizzle and fog which cut visibility to a half mile or less. Snow was predicted for that area.

The cold front, which hit the Panhandle late Thursday, reached the middle and upper Gulf coast early Friday morning.

The Weather Bureau ordered small craft warnings up from Brownsville to Pensacola, Fla., on the Gulf of Mexico. It said southerly winds of 18 to 23 m.p.h. were shifting to the north and the velocity would reach 30 m.p.h.

TODAY'S MARKETS

FORT WORTH (AP) — Hogs 50; off 25; choice 18.50.

Cattle 100; calves 100; no test; commercial cows to 21.00; good calves to 28.50.

Sheep 25; no test.

NEW YORK (AP) — Cotton was $1.30 a bale lower to 15 cents higher at noon today. December 34.35, March 35.05, May 34.89.

STOCK AVERAGES

Compiled by The Associated Press

	Indust	Rails	Util	60 Stks.
Prev. Day	300.4	131.4	89.7	205.0
Week Ago	299.6	132.4	88.5	204.3
Month Ago	297.8	129.6	87.7	202.4
Year Ago	241.6	81.3	71.6	158.5

Wonderful Opportunity!

. . . for right man in Scurry County. We finance our men and have complete training and educational program. For full information—

Write Troy Haney

402 Butternut, Abilene, Tex.

NOTICE

ALL MAKES OF

ELECTRIC BLANKETS

REPAIRED

IN OUR SHOP AT

M & M

Radio-TV & Electronics

Phone HI 3-3793 1910-27th Snyder, Texas

Makes A Wonderful Gift

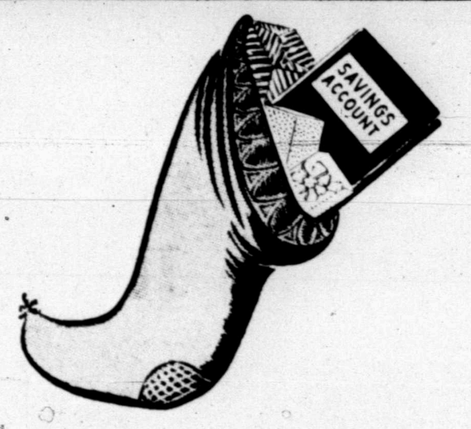

And A Swell Way To Say

"MERRY CHRISTMAS"

Paying 3½% Interest On Savings

Savings Insured Up To $10,000 By A Branch Of The Federal Goverment

Snyder Savings & Loan Assn.

2605 Ave. S Phone HI 3-7441

TELEVISION LOG

Fri., Sat., Sun. Programs

KMID-TV Channel 2 – Midland

FRIDAY
4:00—Comedy Time
4:15—Two-Gun Playhouse
5:30—Cartoons
5:45—NBC News
6:00—Sports
6:15—News
6:25—Weather
6:30—Jim Bowie
7:00—Pioneer Jamboree
7:30—Life of Riley
8:00—Highway Patrol
8:30—The Thin Man
9:00—Cavalacde of Sports
9:45—Comment
10:00—News, Wthr., Sports
10:20—Lawrence Welk
12:00—Sign Off

SATURDAY
9:00—Cartoon Clubhouse
9:30—Ruff and Reddy
10:00—Fury
10:30—Count of Monte
11:00—Ramar
11:30—Frontiers of Space
11:45—Country Style
12:00—Get Set Set
12:30—Big Picture
1:00—Pro Basketball
3:00—Chapmion Bowling
3:00—Meldoy Vagabonds
4:30—Frontier Theatre
5:30—Temple Bapt. Church
6:00—Dan Smoot Report
6:15—Pastor's Study
6:30—Telephone Time
7:00—Perry Como
8:00—Silent Service
8:30—Wyatt Earp
9:00—Amateur Hour
9:30—Your Hit Parade
10:00—News, Wthr., Sports
10:20—Late Show
12:00—Sign Off

SUNDAY
10:00—Industry On Parade
10:15—Christian Science
10:30—This Is The Life
11:00—Church Service
12:00—Oral Roberts
12:30—The Christophers
1:00—Million Dollar Movie
2:30—Kingdom of Sea
3:30—Wide Wide World
4:30—"Hemo, Magnificent"
5:00—Meet The Press
5:30—Disneyland
6:30—Sally
7:00—Steve Allen
8:00—Dinah Shore
9:00—Loretta Young
9:30—Boots & Saddles
10:00—News & Sports
10:10—Weather
10:15—Late Show
12:00—Sign Off

KCBD-TV Channel 11 – Lubbock

FRIDAY
4:00—Channell 11 Mat.
5:30—Hosphtality Time
6:00—News
6:10—Weather
6:15—Here's Howell
6:30—Rin Tin Tin
7:00—Disneyland
8:00—M Squad
8:30—Thin Man
9:00—Cavalcade of Spts.
9:45—Fight Beat
10:00—Plays of '58
10:30—News
10:40—Weather
10:45—Sports
10:50—Movie

SATURDAY
8:00—Roy Rogers
9:00—Howdy Doody
9:30—Ruff and Reddy
10:00—Fury
10:30—Space Rangers
11:00—My Little Margie
11:30—Dectective's Dairy
12:05—Warm Up
12:15—Miami-Oregon
3:15—Scoreboard
3:30—True Story
4:00—MGM Matinee
5:30—Bowling Stars
6:00—Sammy Kaye
6:30—People are Funny
7:00—Perry Como
8:00—Steve Canyon
8:30—Cemarron City
9:00—Ted Mack's A. Hr.
9:30—Brains & Brawn
10:30—Californians
10:30—News
10:40—Weather
10:45—Sports
10:45—Movie

SUNDAY
1:05—Sign On
1:10—Movie
3:00—Playhouse 60
4:00—Dee Weavers
4:30—What's your bid
5:00—Meet The Press
5:30—Lone Ranger
6:00—Maverick
7:00—Steve Allen
8:00—Sid Caesar
9:00—Loretta Young
9:30—Highway Patrol
10:00—Plays of '58
10:30—News
10:40—Weather
10:45—Sports
10:50—Movie

CHANNEL 4-12-13

Station Programs Same—Except Where Channel Number Shown

FRIDAY
4:00—TV Hour of Stars
5:00—Take Five
5:05—Looney Tunes
5:30—Bugs Bunny Theatre
6:00—13—News, Wthr., Fea
12—News, Wthr., Fea
4—Cosden Farm Ed.
6:15—Doug Edwards
6:30—13—Hit Parade
12—Hit Parade
4—Union Pacific
7:00—13—Trackdown
12—Disneyland
4—Trackdown
7:30—13—Jackie Gleason
12—Disneyland
4—Jackie Gleason
8:00—13—Phil Silvers
12—Trackdown
4—Phil Silvers
8:30—13—Union Pacific
12—Union Pacific
4—Amos & Andy
9:00—Line Up
9:30—13—Person to Person
12—Phil Silvers
9:30—4—Playhouse
10:00—13—M. Without a Gun
12—M. Without a Gun
4—News, Wthr.
10:15—4—Movie
10:30—13—N., Wthr., Spts.
11:00—13—Showcase
12—Showcase
11:30—4—Sign Off
10:35—13—Sign On
12:30—13—Sign Off
12—Sign Off
12—N., Wthr., Spts.

SATURDAY
8:20—Sign On
8:25—News
8:30—Captain Kangaroo
9:30—Mighty Mouse
10:00—Heckle & Jeckle
10:30—Robin Hood
11:00—Cartoon Circus
11:30—Kingdom of the Sea
12:00—Matinee
1:00—Big Picture
1:30—Com. Performance
2:00—Popeye Theatre
2:30—Champ. Bowling
3:30—Pro Football
6:00—13—Playhouse
12—Lone Ranger
6:00—4—Playhouse of Stars
6:30—High Advanture
7:30—Dead or Alive
8:00—4—Gail Storm Show
13—Gail Storm Show
12—Colonel Flack
8:30—Have Gun
9:00—Gun Smoke
9:30—13—Alcoa Theatre
12—Whirlybirds
4—Whirlybirds
10:00—Lawrence Welk
11:00—Movie

SUNDAY
10:45—13—Sign On
10:50—13—1st. Baptist Ch.
12:00—13—Liberace
12:25—12—Sign On
4—Sign On
12:30—Christian Science
12:45—Westles Sports
1:00—Pro Footbaall
3:45—Bandstand
4:00—Bugs Bunny
4:15—13—Tune Times
12—Progress Parade
4—Sacred Hymns
4:30—Amateur Hour
5:00—13—Small World
12—Small World
4—Walt Disney
5:30—13—20th Century
12—20th Century
4—Walt Disney
6:00—Lassie
6:30—Bachelor Father
8:00—G.E. Theatre
8:30—Alfred Hitchcock
9:00—Keep Talking
9:30—13—Amos 'n' Andy
12—Amos 'n' Andy
4—Official Detective
10:00—Star Performance
10:30—Final Edition
10:45—13—20th Cent. Fox
10:45—12—20th Cent.
4—Sign Off
12:00—13—Sign Off
12—Sign Off

SNYDER THEATRES

TODAY & SATURDAY

Palace PHONE 3-3442

SIERRA BARON

20th COLOR by DE LUXE CINEMASCOPE

Starlite DRIVE-IN THEATRE

EAST HIGHWAY 0 PHONE 3-8843

"BITTER VICTORY"

1st Run Drama

Starring Richard Burton

SECOND FEATURE

"FORT APACHE"

Western Action

With John Wayne

TRAIL DRIVE-IN—Thru Sun.

SECOND FEATURE

"The Lusty Men"

With

Robert Mitchum

Susan Hayward

and

Arthur Kennedy

We Buy and Sell

USED FURNITURE

FLOOR SANDERS AND POLISHERS FOR RENT

Barrow Furniture Co.

2112 25th Street Snyder, Texas

CANYON DRIVE-IN

Big Spring Highway Phone HI 3-7212

NOW SHOWING!

First Run In Snyder!

THE BIGNESS AND THE BOLDNESS OF THE NAKED AND THE DEAD

TECHNICOLOR®

ALDO RAY · CLIFF ROBERTSON · RAYMOND MASSEY · LILI ST. CYR · BARBARA NICHOLS in WARNERSCOPE®

SECOND FEATURE

"COLE YOUNGER, GUNFIGHTER"

FRANK LOVEJOY

CINEMASCOPE COLOR BY DE LUXE

An ALLIED ARTISTS Picture

PLUS COLOR CARTOON

ADMIT ONE

A ticket to many hours of entertainment and information!

Redeem Anytime From 6 a.m. to 11:00 p.m.

DIAL KSNY 1450

Radio Snyder

Local News Daily

8:05 a.m.—12:30 noon News—6:15 p.m.

MUTUAL NETWORK MUSIC AT ITS BEST

31 Newcasts Every Day

Your Wife's Companion 17 Hours A Day!

Broadcasting Complete Football Schedules

Of Snyder Tigers and Southwest Conference

COME BY AND REGISTER FOR

FREE! TURKEY & HAM

To Be Given Away Monday, December 22nd

No purchase ncessary. You do not have to be present to win.

Bill Breedlove Cosden Sta.

912-25th St. No. 2 Phone HI 3-9284

WOMEN

CHURCH BAZAAR—The Women of the First Christian Church will hold a bazaar at the Fuller building on the northwest corner of the Square tomorrow. This will be a fine opportunity for persons to purchase handmade Christmas gifts. The large array of articles include wearing apparel, Christmas arrangements and decorations, toys, baked goods and etc. The ladies will also serve sandwiches, cold drinks and coffee throughout the day. The bazaar will open at 8 a.m. Pictured above are some of the women who were making final inspection of the items Thursday. From left to right are: Mrs. David L. Harlin, food chairman, seated: Mrs. John Reaves, Mrs. M. K. Stevenson, general chairman, Mrs. C. C. Miller, Mrs. Bob Dawson, arrangement chairman, Mrs. Tommy Davis, Christian Women's Fellowship chairman, and Mrs. Hugh Taylor. (Lee Watson photograph)

Graduates Of 1948 Hold Reunion Here Saturday

Thirty-one 1948 Snyder High School graduates and their 36 children attended a family gathering Saturday afternoon from 2:30 to 4:30 p.m. at the barn in Towle Memorial Park. Coffee, cokes and cookies were served.

An informal dinner was held Saturday night at 7:30 in the high school cafeteria. The menu was fried chicken, creamed potatoes, gravy, vegetable salad, green beans, hot rolls, pecan pie and coffee.

Letter from 24 of the graduates who were unable to attend were read following the dinner. Gene Thompson was master of ceremonies.

Those attending from out of town were: Mr. and Mrs. Bob Sloan of Fort Worth; Mr. and Mrs. Billy Jack Boren, Lamesa; Mr. and Mrs. Ford Spikes, Midland; Mr. and Mrs. Frank Barfield, Sweetwater; Mr. and Mrs. Franklin Brownfield, Blackwell; Mr. and Mrs. Mutt Bolding, Hobbs, N. M.; and Mr. and Mrs. E. J. Moore of Levelland.

Those from Snyder attending were: Mr. and Mrs. J. N. Eicke, Mr. and Mrs. Gene Thompson, Mr. and Mrs. Eldon Perry, Mr. and Mrs. Harold Buchanan, Mr. and Mrs. Carl Voss, Mr. and Mrs. Jack Longbotham, Mr. and Mrs. Toby Lammert, Mr. and Mrs. Bob Sonenburg, Mr. and Mrs. Jackie James Mr. and Mrs. Weldon Perry, Mr. and Mrs. Leon Sterling, Mr. and Mrs. Richard Land, Mr. and Mrs. Wayne Pitner, Mr. and Mrs. Billy Bob McMullan, Miss Margaret Barron and Stanley Ostricil.

The group plan to have another reunion in five years.

The planned committee included: Mrs. J. N. Eicke, Mrs. Leon Sterling, Carl Voss, Mr. and Mrs. Eldon Perry, Jack Longbotham, Mrs. Toby Lammert, Margaret Barron, Johnnye Cole, Harold Buchanan, Gene Thompson, Jackie Sonnenburg, Weldon Perry, Joyce Smith and Mrs. Birdwell Burney.

Invitations and place cards were printed by Harold Buchanan.

IRA NEWS FROM

By AVA MORAN

Mr. and Mrs. E. M. Eades attended a Henley reunion at Snyder Towle Park Sunday.

Mrs. E. M. Eades visited Mr. and Mrs. J. P. Pitner of Snyder, Monday.

Mr. and Mrs. Perry Echols attended a game between New Mexico A&M and Hardin Simmons at Abilene, Friday. Tommy Echols a student at Hardin Simmons spent the weekend at home.

Marvin Sorrells and family visited in the Jim Sorrells home Sunday, other visitors were Ernest Sorrells and family and Jimmy Don Sorrells and family of Dunn.

Billy Cally is a patient at a Big Spring Hospital. He underwent surgery this week.

Visual Care At Reasonable Cost!

You do not have to pay excessive prices. We charge only actual cost of lenses and frames—plus fee for examination and fitting of glasses.

Call Today For Appointment

Dawson Optometric Clinic

1906-26th St. Phone HI 3-4503

Longer School Term Topic For High School P-TA Meet

Superintendent T. E. McCollum was leader in the discussion on the longer than 9-month school term proposal when the high school Parent-Teacher Association met in the cafeteria Monday evening.

Mr. McCollum explained the three tentative issues: the nine and a half months of school, ten months, and twelve months.

In relation to the current Snyder school set-up, he explained, the nine and a half month term would actually only provide an extra five days of teaching. Snyder's teachers are already required to meet for a week's training prior to the September opening of school.

There would be 180 teaching days in this particular proposal as compared to 175 in our present set-up.

The ten month program would give 190 teaching days.

The twelve month program would consist of three 9-month terms. A new term would begin each month for three months. While this would utilize the teachers and buildings and equipment to the fullest the plan would probably receive the most criticism because of the conflict with the schedule of the school's band, sports, etc.

Also each family would naturally want all of their children going at the same nine month term.

Mr. McCollum suggested that perhaps this current endeavor for better education might possibly be channeled into another field of approach. He suggested perhaps free summer school courses as one way, and additional schooling for the gifted student through summer months as another possibility.

Questions were asked from the floor following Mr. McCollum's talk. Typical query was the cost of raising the teachers salary to compensate for these extra teaching days.

Mrs. Wraymond Sims acting in the absence of the president, suggested that every citizen should study this pertinent program thoroughly and then after careful study, write his representative of his views.

Mr. Renal Rosson is representative for this correspondence.

In other business of the evening the unit voted to give a style show in late January or February with local merchants showing spring fashions for the entire family.

Yearbooks were also handed out at the meeting. A box of candies was presented from the P-TA in appreciation of the work done on the yearbooks by four of the school personnel. Mrs. Clifford Hale made the presentation to Mr. Clois Henry.

The devotional was brought by Rev. Harry Vanderpool. He used as his text the 38th and 39th verses of Luke the eighth chapter.

UNION NEWS

By MRS. J. B. ADAMS

Mrs. H. G. Moore and grandchildren, Donald and Carolynn Eades, visited Saturday in Abilene with her son, Rev. Cecil Eades and family.

Mr. and Mrs. J. W. Labenske of Snyder visited Sunday with Mr. and Mrs. Everett Clarkson.

Thirteen YWA girls attended an associational YWA meeting at First Church, Colorado City Monday night with their sponsor, Mrs. Lindy Clark.

Mr. and Mrs. H. J. Commier of San Angelo spent Friday night with Mr. and Mrs. J. J. Hall.

Mr. and Mrs. Ray Lunsford visited Sunday evening with Rev. Orville Hendon and family of Sweetwater.

Mrs. H. L. Rhodes took her daughter-in-law Mrs. Donald Rhodes and children home last week. They live at Marshall, and visited also in Dallas with Dale Rhodes and family.

Rev. Roy Womble and family went to Lawton, Okla. for the Thanksgiving holidays where they were met by his father from Clinton, Okla. for the Thanksgiving dinner.

Beverly Capps, daughter of Mr. and Mrs. C. F. Capps, who attends Texas Women's University in Denton, was home for the holidays.

Thanksgiving visitors with Mr. and Mrs. R. J. Rosson were, Mrs. H. L. West and family of Jal, N. M. and her mother, Mrs. C. W. Christ of Ganada.

Mrs. Howard Hogue, Thayne Mebane, Jack Ramsey, Mrs. I. T. Huckabee and Rev. Ralph Odom went to Stanton Tuesday to a District Conference.

Rev. and Mrs. I. T. Huckabee, Mr. and Mrs. J. H. Carter, and Mr. and Mrs. E. M. Powledge enjoyed a Thanksgiving supper and 42 party at the home of Mr. and Mrs. Howard Hogue, recently.

Mr. and Mrs. Jack White spent the Thanksgiving holidays at Homman, Okla.

Mr. and Mrs. Howard Hogue visited in Brownfield Friday with his neice Carolyn Benton.

Committees Named At LWV Meeting

Two standing committees and one special committee were appointed at the regular monthly meeting of the League of Women Voters Tuesday night in the home of Mrs. Archie Logan.

Appointed to the budget committee were Mrs. Mollie Pinkerton, chairman, and Mrs. Frank A. Wilson, Mrs. W. T. Dabbs and Mrs. Carl H. Jones, committee members.

Comprising the nominating committee will be Mrs. Harold Brown, Mrs. W. B. Lee, Jr. and Mrs. Wilson, with Mrs. Wilson as chairman. The nominating committee will meet with the board for the remainder of the regular board meetings of the current League year.

A special committee composed of Mrs. Roy Meador, Mrs. Robert R. Patterson and Mrs. J. M. Milam will begin plans for a forum on Texas constitutional revision, with a guest panel composed of Texas legislators and state League representatives.

The board voted to change the monthly general membership meeting from luncheon meetings to dinner meetings. There will be no general membership meeting in December, however, in deference to the holiday season.

It was also voted to meet for unit study once monthly on the second Monday of each month until further notice.

J. B. Murphy Honored Monday

DUNN (Spl.) — J. B. Murphy, son of Mr. and Mrs. Martin Murphy was honored with a birthday party at Dunn Methodist Church Monday night.

Hostesses and guests were Mrs. Evelyn Murphy, Mrs. Ted Billingsley, Mrs. Lewis Stevens, Dale Cantrell, Jerry Johnson, Charlie Stevens, Rayborn White, Glenda White, Dyann Johnson, Judy Richardson and Margaret Goodlett.

Refreshments of cake and hot chocolate were served.

J. B. was 12 years old.

Sunday School Party Held Monday Night

DUNN (Spl.) — Mrs. Ollie Richardson gave a party for her primary Sunday school class of the Dunn Methodist Church Monday evening.

The event was held in the church recreation room. Games were played and the group worked on projects.

Refreshments of cookies and Cokes were served to Cynthia Johnson, Elizabeth Ann Scott, Ricky Billingsley and Randy Billingsley.

Women's Circle Meeting Held Monday Night

The Howell Business Women's Circle of the First Baptist Church met Tuesday evening at 7:30 o'clock in the home of Miss Yvonne Ramsey, 2501 Thirty-second Street.

Following a short business meeting Mrs. G. M. Cole presented the "Week of Pray Program" entitled 'Now Abideth Hope'.

Refreshments were served to the following, Mrs. Dale Walton, Mrs. Kenneth Cole, Mrs. Nig Barnett, Mrs. T. S. Thomas, Mrs. Landis Lee, Mrs. Cole and Miss Ramsey.

YOU NAME IT

Teen-agers love gifts engraved with initials or nicknames, and a monogrammed jewelry is sure to make a hit with the young set this season. Charm discs, indentification bracelets, lockets, bar pins barrettes, and ankle chains are just a few of the items you can "brand" for your favorite 'teener.

WOMEN'S CALENDAR

FRIDAY

El Feliz Club meets at 3 p.m. at Mary Lynn's Tea Room. Mrs. R. E. Gray, hostess.

SATURDAY

First Christian Church bazzar will be held in the Fuller Bank building, with Mrs. Malvan Stevenson, chairman and Mrs. Tom Davis, co-chairman. Pie, cake and coffee will be served.

Children's Story Hour at the Scurry County Library, 9:30 to 10:30 a.m.

SUNDAY

Luncheon at Martha Ann Woman's Club, 12 to 1 o'clock. Reservation deadline 5 p.m. Saturday.

Prepared especially for . . . . . *Christmas*

Hear These Messages By Our Pastor:

December 7 "The Event That Changed The World" "The Categorical Imperative"

December 14 "The Wisdom Of The Wise Men" "The Star And The Sceptre"

December 21 "When Angels Sing" "Ties That Bind"

December 28 "After Christmas Blues" "The Man, Christ Jesus"

Morning Service: 8:30 and 11:00—Evening Service 7:30

Sunday School 9:45—Training Union 6:15

Colonial Hill Baptist Church

Jimmie Nelson—Pastor

Sat., Dec. 6th Is The LAST DAY

We Can Shoot Pictures For Christmas Delivery

Craft's Studio

1904-26th Ph. HI 3-5262

Here's an exciting Christmas Gift!

FREE! Giant Cuddly Bear

with your purchase of fine . . .

Hoffman

Television or hi-fi

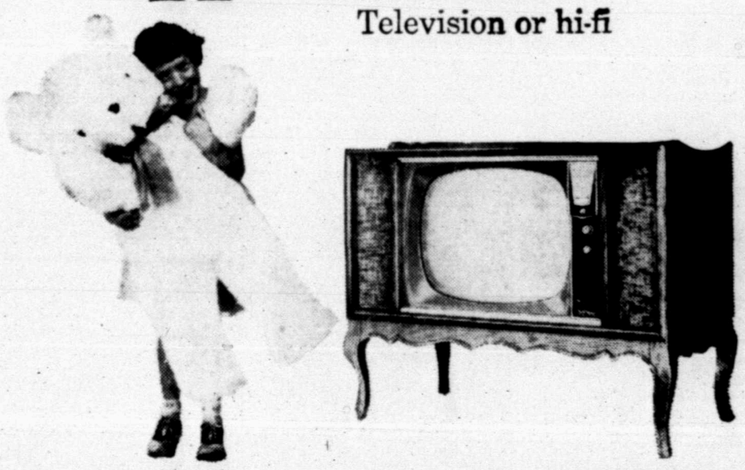

Your child will love it!

This giant (3-ft.) white plus teddy bear can be your *big gift* to the little guy this Christmas.

Worth $19.95, made of the softest white plush ever, this cuddly gift will delight your youngster.

And it is yours *FREE* with purchase of either a Hoffman TV or hi-fi.

Regular 359.95 Christmas Special . . . **$329.95**

With FREE Giant Bear!

including remote control

Model SP3531 in beautiful Salem maple finish has all Hoffman deluxe features. New Black Easy-Vision lens with Neutrex light shield, Deluxe Mark 10 chassis, New Dyna-Touch tuning, fine 2-speaker sound system, new "stubby" 90° short picture tube, 21" (diag. meas.) picture. Also available in five other decorator finishes.

PENDANT REMOTE TUNING *changes channels from across the room . . . simply press button until desired channel is reached. Plugs into jack on any Dyna-Touch receiver. 25-foot cord.*

1910 27th. **M&M** Phone HI 3-3793

RADIO - TV & ELECTRONICS

MEDICINE CHEST "LEFTOVERS"

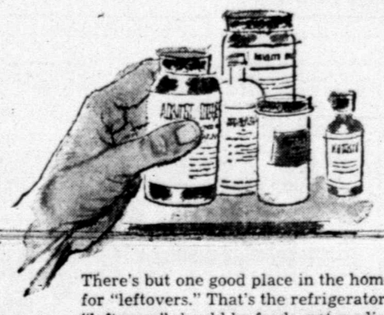

There's but one good place in the home for "leftovers." That's the refrigerator—and the "leftovers" should be foods, not medicines.

Medicine chest "leftovers" are risky at best, and often downright dangerous. The medicine your physician prescribed a year or so ago was intended to be used then, not now. Avoid serious danger—dump old medicine at once.

Each illness requires scientific diagnosis — and, usually, specialized medicine is indicated.

See your physician. Let him decide what's best. Call on us to provide your medication.

HALL DRUG CO.

606 EAST HIGHWAY

SNYDER Phone 3-4571 TEXAS

2 for free IF WE MISS A BUTTON!

Yes, if we return a shirt with a button missing we'll launder FREE that shirt plus one more!

AMERICAN INSTITUTE OF LAUNDERING CERTIFIED WASHABLE MEMBER

PHONE HI 3-3681

Snyder Steam Laundry And Dry Cleaning

1401 26th Street

Feather Printing

1907 - 25th Street

Phone **3-6331**

for all your printing needs

OUR VIEW

Off To A Bad Start

THE CORPUS CHRISTI CALLER:

The Texas Industrial Commission in its meeting to vote a $200,000 1960-61 budget request for the newly authorized program of state advertising, unfortunately got off on the wrong foot.

Chairman Eugene Germany and Executive Secretary Bob Bray erred seriously in asking newsmen in Austin to leave the session. Why shouldn't the public know all about the program planning and debate that led to the decision to ask for $100,000 a year?

The constitutional amendment to allow such a program was approved in November by a thin popular majority of 253,801 to 238,252. For the stronger public support necessary for legislative implementation, the commission's first task is to gain more understanding of its purpose among Texas taxpayers. Barring the press from key meetings is hardly the way to do that.

It is conceded that some of the commission's work must be confidential, as in handling specific inquiries regarding potential industrial site locations. But in matters of general policy determination, and especially in initial sessions to devise an administrative program, secrecy is not only unwarranted but positively detrimental to the service's purposes.

The 56th Legislature will be faced with ticklish decisions in launching the new state advertising program. Should it concentrate on research, inquiry processing and direct negotiation for new industry, or should it emphasize national periodical advertising? Should it confine itself to economic development promotion, or should it go equally vigorously after tourist trade? In what fields of its activities should matching private funds be required, as the amendment allows?

The Legislature will have to resolve the competitive interests of the various regions and communities of the state so that all contribute and share fairly. For example, Germany says the major objective should be to industrialize small Texas cities, but the larger cities—also the major tax supporters of the program—will have something to say about that.

Launching a state informational program in secret is indeed a curious irony. And if the commission persists in this censorship policy, it will be a clear indication that the members simply do not comprehend their new function.

It will be difficult enough at best to get a deficit-plagued session to appropriate a workable budget for research, analysis and dissemination of information on state resources development. A commission affinity for operating behind closed doors could easily make that task impossible.

Both Sides Build Strike Cushions

By NORMAN WALKER

WASHINGTON (AP) — In increasing numbers, both labor and management groups are establishing some sort of arrangement to cushion the money loss entailed in a strike.

Unions do it by saving up huge strike funds. Companies are starting to do it by agreements providing that a group of firms will pool the strike loss of any one of them.

The most publicized is a recent agreement among six major airlines to share with a struck airline the extra revenues the others get because the one is out of operation.

Capital Airlines recently experienced a 38-day strike. But airline industry sources say Capital emerged without much out-of-pocket loss because of the pooling agreement.

The Civil Aeronautics Board, incidentally, announced it was going to take a long look at this novel plan and set a full hearing for Jan. 14. Meantime, it let the pact stand.

Trans World Airlines and Eastern Air Lines, both now shut down by strikes, are due strike benefits under the plan. Other participating airlines are American, United and Pan American World Airways.

On the other side of the picture, the International Assn of Machinists, which struck Capital, TWA and Eastern, pays strike benefits to strike-idled workers. Out of a fund exceeding two million dollars the union pays strikers $35 a week starting the second week of a walkout. The figure was raised last month from $10 a week.

It is reported that other industries have strike-aid plans although none are known to divide profits on the pattern of the airline plan. Some newspapers carry strike insurance that provides indemnity benefits when their workers walk out.

Labor Department officials say that well over half, perhaps 60 per cent, of all the nation's 18 million union members are backed up by strike benefits of some sort.

The United Auto Workers, for example, have set up a 50-million-dollar strike fund — now cut in half due to a rash of UAW strikes this year. It's rumored the UAW plans to boost its strike fund to 100 million.

UAW pays benefits after two weeks of a strike. Benefits vary according to family status up to $30 weekly. They get higher as the strike gets longer.

Airline pilots have the richest plan, with benefits ranging from a low of $350 to a high of $650 a month.

Early '59 Rise In Jobless Roll Seen

By SAM DAWSON

NEW YORK (AP)—When the tinkle of Santa's bell on the street corners is heard no more, the roll of the jobless—already unfortunately high—is due to start rising again.

January and February always sees a rise in unemployment because farm work in the North goes into slow motion and outdoor construction workers find builders waiting for better weather.

Next year, however, the jobless roll may be bigger than normal for other reasons. Ewan Clague, commissioner of labor statistics, is concerned lest unemployment be relatively high for most of 1959.

His chief concern is with just those fields that fed the recession and sent total unemployment for the nation to an unpleasant 7 per cent of the labor force. Prospects depend on:

1. How busy the factories that make durable goods for consumer will be in turning out gadgets big and little.

2. How soon the industries that make capital goods for business, and the suppliers to these industries, will be getting new orders in significantly better volume.

Joblessness rises and falls with the seasons. Summer work ends with the first frost. Then the Christmas rush opens up jobs. Winter crimps the outdoor laborer. Spring reopens many outdoor jobs.

But before the recession this hard core of unemployment fluctuated around two million—those temporarily out of work, or moving to new jobs, plus those that for some reason or other aren't readily employable. Two million was accepted as about normal in good times.

Then the recession in the durable goods industries sent joblessness rising. It topped 5½ million at its worst.

It is now around four million. But the experts are predicting it may rise to five million next month. Last January it was 4½ million.

Many durable goods factories are doing better, but lengthened work weeks and increased output per man from better equipment and processes have cut the need to expand worker rolls.

There are some bright prospects.

Bad weather in November didn't keep the construction industry from doing better than usual, the Labor and Commerce departments report. Steadily increasing volume of public construction bodes well for 1959. An executive of the Associated General Contractors of America predicts the total of new construction next year should be about 3½ billion dollars over this year.

Then there is the hard core of workers at the various levels of government. The total tends to rise each year. Civil employes of the federal government now number almost 2½ million and make nearly 12 billion dollars a year, thanks in part to last summer's pay rise.

Dulles' Military Policy Consistent

By JAMES MARLOW
Associated Press News Analyst

WASHINGTON (AP) — While Secretary of State John Foster Dulles says the West must have forces to fight limited wars, the Eisenhower administration, bent on economy, cuts the size of the American armed forces.

Sound inconsistent? Not if this country is going to depend more on Allied and friendly countries to use their manpower, with American backing. Dulles seemed to be suggesting that in a speech Thursday at San Francisco.

The only trouble with the idea is whether the Allies and friends have enough strength, without American manpower, to do the job.

Dulles said it is not enough to have great retaliatory striking power. "It is necessary," he said, "to have forces-in-being at endangered points."

This might seem like a switch—but it isn't necessarily so—from that famous speech he made Jan. 12, 1954, in which he said the Eisenhower administration had decided to rely on "massive retaliatory power" for the defense of the United States and the free world.

In that same talk nearly five years ago he appeared to sense that there might be local wars in which massive retaliation wouldn't be used. He said the important thing was to make setbacks by the Communists temporary and local.

On Nov. 19 Secretary of Defense Neil H. McElroy announced orders for a reduction of about 71,000 in Army, Navy, Air Force and Marine Corps manpower. This is part of the administration's effort to cut spending.

The decision to make these reductions had been reached earlier, but action was held up some months because of two war scares: in the Middle East and the Formosa Strait. This country sent troops into Lebanon and backed up Chiang Kai-shek's defense of the island of Quemoy.

When those crises quieted down the administration went ahead with the decision to cut military manpower although it wasn't then, and still isn't, in a position to know whether there would be another crisis next week or next month.

Certainly not all of America's friends could depend on their own manpower to hold the fort for themselves.

Chiang couldn't have held Quemoy without the big show of American naval strength. And there would have been no need to send American troops into Lebanon if the Lebanese government had been able to protect itself.

Dulles said Thursday: "Nations in close proximity to powerful aggressive forces need the reassurance of some visible force within their own territory. (Meaning, no doubt, a lot of their own military manpower — provided they have it.)

"They are not content to be wholly dependent upon decisions in other lands.

"Furthermore, vast retaliatory power should not be, and will not be, invoked lightly. There must be an ability to oppose what may be limited probings in ways less drastic than general nuclear war."

The more the administration cuts its military forces, the fewer it will have to fight a limited war where they might be needed.

Crossword Puzzle

ACROSS
1. Enemy
4. Prohibits
8. Alack
12. Small fish
13. Give out
14. Icelandic narrative
15. Degeneration
18. Mental picture
19. Take vengeance
20. Heavenly body
22. Pillar supporting a lintel
23. Algerian seaport
24. County in Wisconsin
25. Tape squares
28. Coarse fabric
29. Ancient Asiatic people
30. Fr. river
31. Malt beverage
32. Amidst
33. Persian fairy
34. Shut noisily
35. Run in baseball
36. Mollusk
39. Under surface of the foot
40. Made over
44. Press
45. Ages
46. Sailor
47. Prepare fish for eating
48. Arrow
49. Pigpen

DOWN
1. Topmast support
2. Poem
3. Calculate
4. Flat cap
5. Bowfin genus
6. Capital of Brazil
7. Filtered
8. Flower
9. Reclined
10. Keyed u
11. Mentally sound
16. First garden
17. Plant of the rose family
20. Profound insensibility
21. Spoken
22. Jewish holiday
24. Required
25. Rudimentary principles
26. Greater amount
27. Agitate
29. Drawing room
33. Horseback game
34. Rock
35. Raise up
36. Baby's bed
37. Valorous person
38. Image
39. Headliner
41. Babylonian war god
42. Corrode
43. Arid

A	P	A		B	E	A	M	S		A	P	T
N	A	T		O	R	B	I	T		S	H	E
T	R	I	A	N	G	U	L	A	T	I	O	N
R	A	P	I	D				R	E	A	T	A
U	P		D	E	R	I	V	E	D		O	C
M	H	O		D	A	V	I	D		A	G	E
	E	R	N		G	A	M		F	I	R	
D	R	E	A	M				B	A	N	A	L
I	N		G	A	S		P	O	D		P	A
G	A	T		T	H	R	O	W		T	H	Y
E	L	I		R	A	I	S	E		R	E	E
S	I	N		O	R	D	E	R		E	R	R
T	A	T		N	E	E	D	Y		E	S	S

Solution of Yesterday's Puzzle

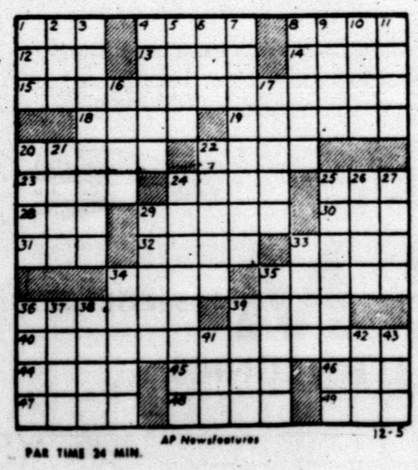

PAR TIME 34 MIN.

AP Newsfeatures 12-5

DENNIS THE MENACE

"HEY, MOM! YOU'D BETTER FIX PLENTY OF DINNER!"

MISS YOUR PAPER?
DIAL HI 3-5486
Before 6 weekdays—9:30 Sunday

JOE PALOOKA

MARY WORTH

THE SAINT

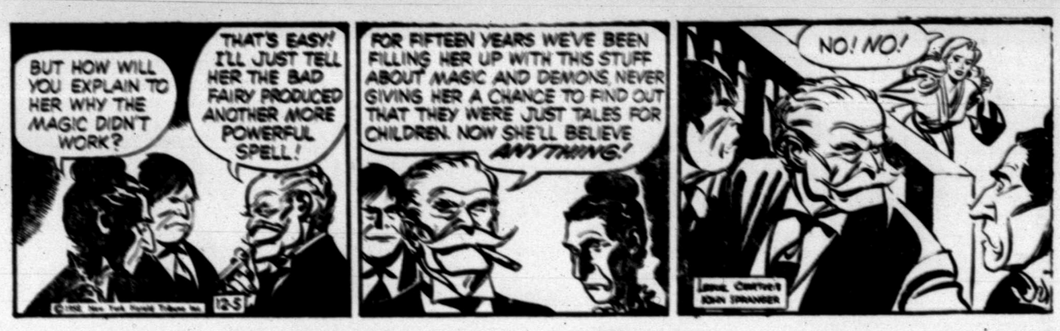

KERRY DRAKE

LITTLE LULU

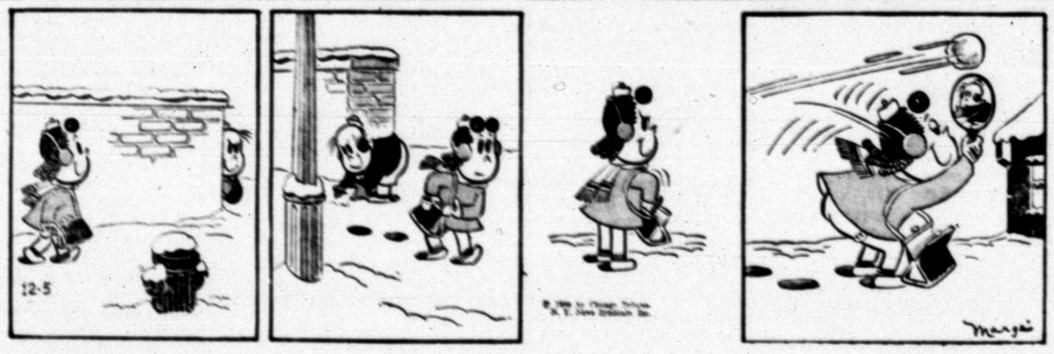

DIXIE DUGAN

FERDINAND

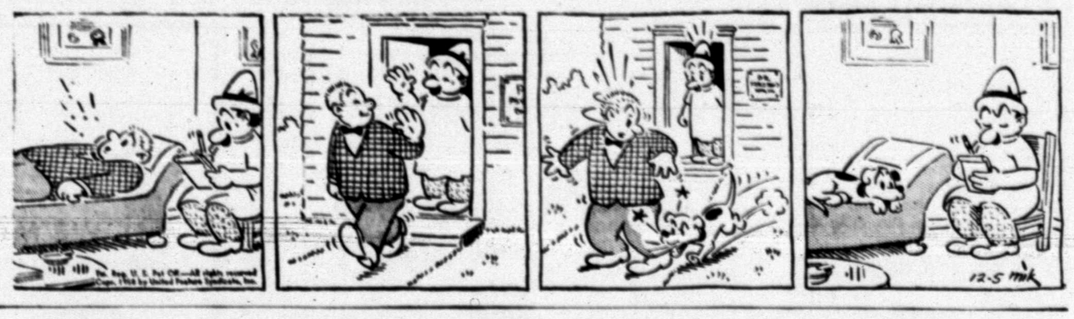

GRANDMA

REX MORGAN

BUCKIN' THE LINE

By BUCK FRANCIS
News Sports Editor

THE TIGERS' FINEST defensive performances in the 1958 season came in the first and last games against Borger and Lake View respectively.

Borger averaged 36 points per game during the regular season against the other nine foes but the Bulldogs scored only six points against the Tigers.

Lake View averaged 16 points against their other nine foes but drew a blank against the Bengals, the only shutout the Chiefs suffered during the season.

Then Borger led District 3-AAAA in total offense with an average of 349.7 yards per game but against the Tigers the Bulldogs had only 141 yards total offense, 126 rushing and 15 passing.

The Tiger offense didn't have a bad night against Borger, either. Borger led 3-AAAA in rushing defense with a yield of 124.3 yards per game. The Tigers rolled to 297 yards on the ground against Borger, more than twice the yardage the Bulldog foes averaged in 3-AAAA play.

And to think that some of the fans here weren't satisfied with the Tigers' showing against Borger.

Three Teams Got "Sweet" Revenge

At least three teams last week lost in the schoolboy playoffs to teams they had beaten in the regular season.

The most shocking of 'em all, of course, was Andrews' 14-8 victory over Levelland with three of the Andrews starters on the sidelines with injuries including Ronnie Brice; all-state candidate at quarterback. Levelland earlier had tromped Andrews, 47-26, when Andrews was healthy.

Reagan of Houston defeated Lamar of Houston in bi-district play, 21-8, last week after losing to the same club during the regular season.

Then Spur's Bulldogs rolled to a 32-8 victory over Abernathy in the regional 2A finals to atone for a 20-8 thumping handed them by Abernathy earlier in the season.

In our release of the Tiger lettermen the other day, we made a slight "boo-boo." The story listed tackle Terry Lee as a one-year letterman but this is the second year for Terry to letter. Excuse us, Terry.

Schoolboy Playoffs In Home-Stretch

Sixteen more schoolboy football teams will be eliminated from further competition this weekend while 16 others will remain in contention. From here it looks like it will be Abilene, Highland Park, Reagan of Houston and San Antonio Jefferson left after this weekend in 4A.

In Class 3A, Breckenridge, Carthage, Cleburne and San Antonio Sam Houston are our picks to battle it out in next week's semi-finals.

Then in 2A, Stamford, Terrell, Brady and Pearsall will gain the semi-final round while in 1A the semi-finalists will be White Deer, Mason, Mart and George West.

We're pulling for Mason to defeat Talco this week as Snyder would stand a good chance of hosting the semi-final game between Mason and the winner of White Deer and Plains.

Last week's percentage showed 22 right, 6 wrong for 78 per cent, our best week of the season. Last week's games went more according to form for the first time in several weeks although there was one that really baffled us, Andrews over Levelland.

VETERAN GLOVER — Leon Deere, above, is starting his third year with the Snyder Optimist-Boys Club boxing team. The welterweight is due to see action here tonight when the local host Abilene. (Lee Watson photograph)

Tiger 5 Opens Season Tonite

The Tiger basketballers left early this afternoon for Brownfield where they will open their 1958-59 season against the Brownfield Cubs.

It will be the first game of a two-game trip this weekend. The Bengals will lay over in Brownfield after tonight's game and continue on to Seminole for a Saturday date with the potent Seminole Indians.

Coach J. P. Ward is starting virtually from scratch this season. Ward lost all five starters off his championship club last season plus his first three reserves.

The Tigers have won the District 3-AAA title the past two years only to be eliminated in regional tournament play at Lubbock each time.

While tonight's game will be the opening game for the Tigers, their two opponents this weekend have each played two games.

Brownfield has lost both its games to date while Seminole, a Class AA club, has already posted two wins over strong Class AAAA teams. Brownfield has lost to Lamesa, a fellow district member of the Tigers; 45-40, and to Levelland, 47-33.

Seminole, with three starters back from last year that gained a berth in the state tournament, has recorded a pair of 12-point decisions over Midland, 55-43, and Plainview, 61-49.

After this weekend's games, the Tigers will return home next Tuesday to host Midland in their first game here. Then will come the annual Canyon Reef Tournament at Tiger Gym Dec. 12-13.

Both the Tiger A and B teams will make the trip to Brownfield and Seminole this weekend. Varsity members making the trip will be Danny Tankersley, Billy Dubose, Tim Roberts, Stan Hulen, Jerry Fleming, Terry Lee, Norman Gladson, Marcus Strickland, and Kenny and Johnny Drake.

Tiger B teamers making the trip will be Charles Gladson, Jimmy Don Robinson, Ben Franklin, Homer Ray, Larry Patterson, Lynn Herndon, Stanley Woolever, Roger McMennamy, Mike Moffett and Eddie Lloyd.

The B games tomorrow and Saturday night will begin at 6:30 to be followed immediately by the varsity games.

Dark Vintage won four stakes races during the Chicago racing season. They were the Arlington Lassie, Pollyanna, Joliet and Miss Chicago Stakes.

Lincoln Plays Dunbar Here

Lincoln of Snyder and Dunbar of Lubbock will clash in a doubleheader here tonight.

The girls game will open the card at 7:30 to be followed immediately by the boys game.

Tonight's games will be the season openers for the Dunbar teams. The Dunbar boys posted a 19-5 record last season.

The Lincoln Trojans have broken even in four games to date.

Cage Scores

College Basketball
By The Associated Press

Cincinnati 88, NYU 67
St. Johns (NY) 73, Providence 55
Boston College 72, Holy Cross 63
Bucknell 77, Gettysburg 62
Muhlenberg 62, Lebanon Valley 63
Villanova 76, Phila Textile 48
Georgia Tech 65, Baylor 56
Virginia Tech 85, Virginia 73
Miss State 121, Union (Tenn) 78
Tulane 88, Louisiana College 72
Phillips Oilers 74, Auburn 63
Oklahoma State 41, Texas Western 37
Seattle 60, San Francisco 58

Locals Sweep 3 From C-City 5s

Snyder Junior High and the Tiger Freshmen opened their season with impressive victories over Colorado City at Colorado City yesterday.

The Tiger Freshmen won by 52-37, while the Blue Devil 8th graders triumphed 34-16 and the 7th graders by 33-18.

Freddie Miller led the Tiger Freshmen in scoring with 15 points. He was followed by Steve Free with 10, Eddie Phy and Larry McNair with nine each. Tommy Cooper with five and Mike Morris with four. Steve Hillhouse led Colorado City with 12.

Colorado City led at the end of the first two quarters, 10-8 and 20-18 but Coach Hal Battle's team pulled ahead in the third quarter, 36-32, and coasted home.

Little Stuart Long led the Blue Devil 8th graders to victory with 10 points. Others denting the scoring column for the Blue Devils were Pat LaFountain 8; Luke Nigliazzo 6; Darrell Aldridge 5; Jimmy Taylor and Dalton Walton 2 each; and Glen Ramsey 1. Bill Boren was high for C-City with nine.

Benny Minor led Snyder 7th with 17 points. Hs was followed by Ed Schulz with 6, Roy Rice with 4; and Jimmy Wilson, Jackie Stewart and Craig Stokes with two each.

All three Snyder teams will go to Big Spring next Thursday to meet Goliad.

Since football began at the University of Alabama in 1892 the Crimson Tide has had seven unbeaten seasons. Two came in succession in 1925 and 1926.

SNYDER NEWS GRID PICKIN'S

	Wacil McNair	Howard Jones	Lee Watson	Dale Walton	Buck Francis	Your Pick
Last Week's Record—	22- 6- 0	22- 6- 0	21- 7- 0	20- 8- 0	22- 6- 0	....
Full Season Record—	227-92-16	225-94-16	209-109-16	226-93-16	217-102-16	....
Wichita Falls at Abilene	Abi	Abi	Abi	Abi	Abi	....
Highl'd Park at Carter (FW)	HP	HP	HP	HP	HP	....
Reagan (H) at Pasadena	Pas	Pas	Pas	Pas	Rea	....
Miller (CC) at Jefferson (SA)	Jeff	Jeff	Jeff	Jeff	Jeff	....
Andrews at Breckenridge	Breck	Breck	Breck	Breck	Breck	....
McKinney vs. Carthage	Carth	Carth	McK	Carth	Carth	....
Alvin at Cleburne	Alvin	Cleb	Cleb	Cleb	Cleb	....
K'gsville at S'm Houst'n (SA)	SH	SH	SH	SH	SH	....
Spur at Stamford	Stam	Stam	Stam	Stam	Stam	....
Marlin at Terrell	Ter	Ter	Ter	Ter	Ter	....
Brady vs. Liberty	Brady	Brady	Brady	Brady	Brady	....
Angleton vs. Pearsall	Ang	Pear	Pear	Pear	Pear	....
White Deer vs. Plains	WD	WD	WD	WD	WD	....
Mason vs. Talco	Mason	Mason	Mason	Mason	Mason	....
Mart vs. Elgin	Mart	Mart	Mart	Mart	Mart	....
E. Bernard vs. Geo. West	EB	GW	GW	GW	GW	....
Holy Cross at Boston College	HC	HC	BC	HC	HC	....
Utah at Hawaii	Utah	Utah	Utah	Utah	Utah	....
Oregon at Miami (Fla)	Ore	Ore	Miami	Ore	Ore	....
Baltimore at Los Angeles	Balt	Balt	LA	Balt	LA	....
Chi. Cards vs. Chi. Bears	Bears	Bears	Bears	Bears	Bears	....
Cleveland at Philadelphia	Cleve	Cleve	Cleve	Cleve	Cleve	....
Green Bay at San Francisco	SF	SF	GB	SF	SF	....
New York at Detroit	Det	NY	NY	Det	NY	....
Pittsburgh at Washington	Pitt	Pitt	Pitt	Pitt	Pitt	....

Christmas Bonus!

Give him the shaver that's extra-close yet extra-easy on his face!

NEW Norelco Speedshaver

Now The Largest-Selling Electric Shaver In The World!

- Instead of pinching off whiskers, Norelco strokes them off with famous rotary blades!
- Fastest, quietest shaver made, thanks to new high-speed motor.
- Easiest shaver to clean — flip top head springs open when you push button.

THE TIME TO GET HIS CHRISTMAS NORELCO SPEEDSHAVER IS NOW!

Only $24.95 AC/DC with travel case

8 Games Open Big Skulboy Weekend

By The Associated Press

Eight games Friday and a like number Saturday will bring the Texas schoolboy football race to its semifinals.

There are 32 teams left in the four-division campaign. Quarterfinals headliners are clashes of Highland Park Fort Worth Carter-Riverside and Abilene-Wichita Falls in Class AAAA, Andrews-Breckenridge in Class AAA, Terrell-Marlin in Class AA and Mart-Eligin in Class A.

These games involve the championship favorites.

The quarterfinals schedule:

CLASS AAAA

Corpus Christi Miller at San Antonio Jefferson, 8 p.m. Friday.

Wichita Falls at Abilene, 2 p.m. Saturday.

Highland Park at Fort Worth Carter-Riverside, 2 p.m. Saturday.

Houston Reagan at Pasadena, 2 p.m. Saturday.

CLASS AAA

McKinney vs. Carthage at Tyler, 7:30 p.m. Friday.

Andrews at Breckenridge, 2 p.m Saturday.

Alvin at Cleburne, 2 p.m. Saturday.

Kingsville at San Antonio Sam Houston, 2 p.m. Saturday.

CLASS AA

Spur at Stamford, 2 p.m. Friday.

Marlin at Terrell, 8 p.m. Friday.

Brady vs. Liberty at College Station, 8 p.m. Friday.

Angleton vs. Pearsall at Freeport, 8 p.m. Friday.

Mart vs. Elgin at Temple, 8 p.m. Friday.

East Bernard vs. George West at Victoria, 8 p.m. Friday.

White Deer vs. Plains at Plainview, 7 p.m. Saturday.

Mason vs. Talco at Hillsboro, 2 p.m. Saturday.

There are seven undefeated teams left. Prospects for more than one champion with a perfect record aren't considered very bright.

No undefeated teams remain in Class AAA. Carthage, Cleburne and San Antonio Sam Houston occupy that status in Class AAA, Terrell and Angleton in Class AA and White Deer and Mason in Class A.

Play Opens In Ira Tourney

IRA, Dec. 5 — (Special) — Gail, Hermleigh and Roscoe in the Boys Division and Colorado City, Ackerly and Ira in the Girls Division won opening round games in the annual Ira Invitational basketball tournament here Thursday.

Play continues tonight with the completion of the first round and the starting of second round play. Six games are on tap today starting at 5 p.m.

Last night's scores and highpointers:

BOYS DIVISION

Roscoe 95, Ira "B" 17. Richburg high for Roscoe with 23, W. T. Cox for Ira B with four.

Hermleigh 38, Ackerly 35. Jimmy Roemisch high for Hermleigh with 19, Louis Royal for Ackerly with 10.

Gail 48, Ira 37. Jerry Staggs high for Gail with 24, Donnell Eubanks for Ira with 10.

GIRLS DIVISION

Colorado City 59, Ira "B" 33. Crow high for Colorado City with 22, Comelle Allen for Ira with 14.

Ackerly 46, Hermleigh 14. Bearden high for Ackerly with 28, Reeves for Hermleigh with seven.

Ira 34, Gail 31. Anita Patterson high for Ira with 17, Ernie Villarreal for Gail with 12.

After tonight's play, four games will be played tomorrow morning and four more tomorrow night to wind up the tournamnet.

HERE TONIGHT

Snyder Boxers Meet Abilene

The Snyder Optimist-Boys Club will open its season tonight against a strong Abilene team at the Scurry County Boys Club arena.

Festivities will begin at 8. Between eight and ten bouts are scheduled.

Tonight's fights will be the first of several inter-city matches the locals will schedule in preparation for the Regional Golden Gloves Tournament at Abilene next month.

Matches with Sweetwater, San Angelo and Pampa are in the making.

Tonight's individual matches will not be announced officially until the weigh-in after the Abilene team arrives but one match is virtually sure to come off that will headline the program.

David McKinley of the local team and Dale Carter of Abilene are expected to meet in a lightweight bout. Both McKinley and Carter are well-experienced mittmen and a close duel is expected between the two.

Leon Deere, another veteran on the Snyder squad, may also fight tonight. It all depends on whether Abilene will have a boxer in his weight.

Some 20-25 boys have been attending workouts at the Snyder boxing camp which is under direction of Lacy Boles.

The Snyder team is co-sponsored by the Scurry County Boys Club and the Snyder Optimist Club.

Admission prices tonight will be $1 for adults and 50 cents for students. Proceeds will be used for buying athletic equipment for the Boys Club. Some 250 chairs will be set up around the ring at the Boys Club for tonight's fights.

Snyderites Return From Successful Hunt

Thirty-five bucks and 18 turkeys were landed on a 10-day hunt recently by a group of Snyderites and others.

The hunt was on the Gartrello Ranch at Harper, Tex.

Snyderites in the hunting party were Mr. and Mrs. Nolan von Roeder, Mr. and Mrs. Howard Franklin, Max von Roeder and Marvin Key.

Others in the hunting party were Mr. and Mrs. Buddie Trevey of Ira, Mr. and Mrs. Claude Thomas and Mr. and Mrs. Billie L. Thomas of Post, Mr. and Mrs. Ben Weathers and Mr. and Mrs. Jim Sorrells of Knapp, Mr. and Mrs. Dan Martin of Lubbock, Mr. and Mrs. Sam Armstrong of Coahoma, Mr. and Mrs. Pete Hester of Cuthbert, and Roland Hamilton of Lamesa.

Georgia Zuniga and wife and son, Pete, cooked for the gang.

Member Texas Optometric Association

Drs. Blum and Nesbit

OPTOMETRISTS

1825 25th St.

Phone HI 3-3992

Pastimes In Sports

By Howard M. Milburn

IN 1891 DR. JAMES NAISMITH INVENTED BASKETBALL AT THE MASSACHUSETTS YMCA IN SPRINGFIELD.

Midwest Insurance Agency

1907-40th St. Ph. HI 3-6306

Your new car can cost up to $500 less ... the Insured Savings and Loan way

You can buy your next car for as much as $500 less if you buy it outright with savings instead of buying it on the installment plan. You save two ways—because your savings earn *extra* money, and because you eliminate the financing cost. Save at our Insured Savings and Loan Association, and here are four reasons why: (1) Your money earns excellent returns. (2) You get back what you have saved—plus earnings. (3) There are no charges for putting your money in or taking it out. (4) Your savings are insured up to $10,000 by the Federal Savings and Loan Insurance Corporation.

FEDERAL SAVINGS AND LOAN INSURANCE CORPORATION — SAFETY OF YOUR SAVINGS — INSURED UP TO $10,000

Paying 3½% Interest On Savings

Snyder Savings & Loan Assn.

2605 Ave. S Phone HI 3-7441

MEMBER OF THE SAVINGS AND LOAN FOUNDATION, INC., SPONSORS OF THIS ADVERTISEMENT IN LOOK AND SATURDAY EVENING POST

SNYDER TRUCK & TRACTOR

East Highway Phone HI 3-3892

"Truck man... we speak your language!"

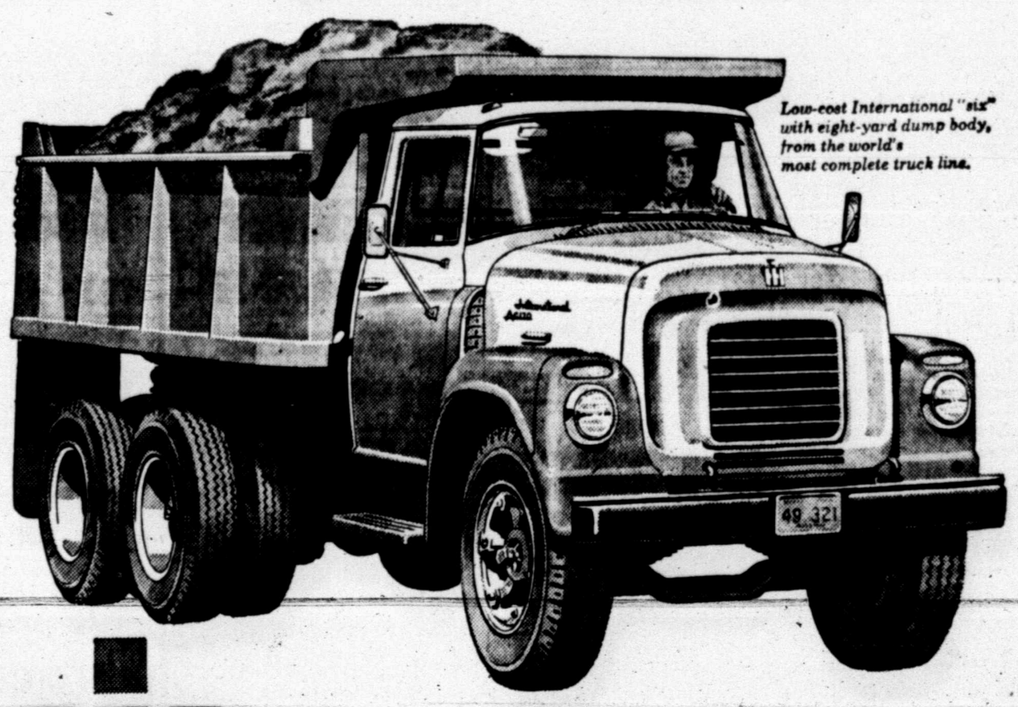

Low-cost International "six" with eight-yard dump body, from the world's most complete truck line.

Buy your trucks from people who know what *you* talk about.

Usable horsepower, rim pull, torque—that's truck man's language. It's different from passenger car language.

And so are INTERNATIONAL Trucks different from any others in the way they're built to take punishment. They stay on the job longer, without complaint.

Our INTERNATIONALS are all truck. Come in someday soon and let's talk trucks ... in your language!

SNYDER TRUCK & TRACTOR

East Highway Phone HI 3-3892 Snyder, Texas

FARMERS EXCHANGE J

FARM EQUIPMENT J-1

FOR SALE: John Deere cotton stripper, in good condition. Call Earl Krop, HI 3-3023.

720 John Deere Tractor. 1958 model. Handcock terricer. See C. W. Addison, Knapp, Texas.

CUT-SHED-MOW
with
CORSICANA "60"
trail type
ROTARY CUTTER
cheaper than you dreamed possible at the low, low price of $349.95. Before you buy see
G. M. Rogers
Phone HI 3-3016
Residence 2½ miles from town East on Plainview school road.

FARM SERVICE J-5

CUSTOM PLOWING, one way listing, planting and combining. J. B. Early, Sr. Call HI 3-3668.

ONE WAY plowing, grain sowing, crop planting and listing. John Bruton, phone HI 3-7383 or HI 3-7438.

MERCHANDISE K

BUILDING MATERIAL K-1

PAY CASH AND SAVE!

2x4 Precision Cut Studs	$6.55
1x6 Sheathing Dry Pine	$4.95
2x4 & 2x6 8-Ft.—20-Ft.	$7.45
215 Lb. Composition Shingles	$6.45
15-Lb. Asphalt Felt	$2.19

VEAZEY CASH LUMBER CO.
Lamesa Hwy. Ph. HI 3-6612

COMPLETE
HOUSE FULL OF FURNITURE
Includes:
- Deluxe Refrigerator
- Full Size Range
- 5-Pc. Dinette
- 2-Pc. Living Room Suite
- 3-Pc. Bedroom Suite (Box Spring and Mattress)
- 3 Tables
- 2 Lamps

EVERY ITEM IS TOP QUALITY MERCHANDISE!
$50.00 down
$45.45 Month
SNYDER
Furniture & Appliance
4300 B. S. Highway
Phone HI 3-5259

HOUSEHOLD GOODS K-4

Sewing Machines, Rentals, Repair Service, Supplies. Allen Sewing Machine Center, 1710 - 25th, Snyder. Dial HI 3-4812.

Phone HI 3-5342 if you want to buy or sell used furniture. Nichols Furniture and Upholstry.

1955 CARRIER 22 cubic ft. deep freeze, upright. $250.00. Call HI 3-7894 before 8:30 or after 3:30 p.m.

SEE GILES for new and used furniture. We buy and sell. 2012 Avenue S. Phone HI 3-6552

For sale four rooms of furniture. 1413—22nd Street or call HI 3-7180.

AUCTION SALE!
SATURDAY 2 P.M.
1801 24th. Street
North of Little Mexico Cafe!
NEW & USED
- Furniture
- Guns
- Sewing Machines
- Many other items

Auctioneers E. E. Wallace and Arthur (Booger Red)Townsend We will sell your merchandise on comission.
Phone HI 3-5653

MUSICAL INSTRUMENTS K-5

Clean upright piano. Cheap. Completely reworked inside. If interested Phone HI 3-7142.

SPINET PIANO
Dealer wishes to contact reliable party able to assume $27.50 monthly payments on New mahogany spinet stored in your vicinity. Write Channers Music, Holyoke, Colorado.

SPORTING GOODS K-8

Will sacrifice! Boat, motor and trailer, all for $300 cash. See at 601—31st corner Ave. E and 31st. Street.

Everybody Reads The Classified Ads — You Are!

MERCHANDISE K

MISCELLANEOUS K-11

Trash can holders, clothesline poles, wrought iron work. Merritts Blacksmith Shop, Big Spring Hwy. Phone HI 3-9124

FOR SALE John Deere tractor, stripper and cultivator. 35 foot trailer house, and 1953 Pontiac car. See 1½ miles north and ½ mile east of cemetery. Mrs. H. Sullivan.

Mrs. Agee's homemade tomales and chili. 1612 Avenue M. Phone HI 3-4355.

TRAILER HOUSES K-16

MIKE HAMMER MOBILE HOMES
Your Authorized Dealer For
SPARTAN—"M" SYSTEM—SPARCRAFT
Trailer supplies and Accessories
We trade for anything
5%—Up to 7 years financing
On Air Base Rd.—Just Off Hwy. 80 West
Ph. OR 3-8451—Abilene, Texas
Ph. AM 3-3781—Big Spring

1958 Nashua, 45 ft. 10 wide Make small payment and take up installments. Roy V. Lashaway Trailer Sales.

FOR SALE—½ price PerfecTow trailer hitch. Complete — used, $75.00. Call HI 3-4295.

RENTALS L

FURNISHED APTS. L-3

EFFICIENCY apartments. 306 28th. Street.

TWO ROOM and three room furnished apartments: also two bedroom apartments. Jack and Jack Realty. Phone HI 3-3452.

FOR RENT: three room furnished apartments. 1704 Ave. R.

AIR CONDITIONED, clean two-rooms and bath. $45. Bills paid. 316 25th. Street.

We have a price to suit you. Drive by and look at our furnished apartments and bedrooms. Bills paid. Maid service, panel-ray heating, tile bath and carports. On school bus route. Only three minutes west of square on Lamesa Highway 180. Phone HI 3-6692.
THE SKYLINE MOTEL

SIX large rooms and bath. 2204 30th. Street.

ROOMS: $6.00—$7.00—$8.00 per week. 2305 26th Street, 4 blocks west of bus station.

Bar-V-Motel, near School, furnished apartments, motel rooms, panel-ray heat, and telephones. Reasonable rates. HI 3-3543.

SUMMER RATES, two room and bath, air conditioning $45.00 Bills paid. 22nd & Ave. E., Apt. L

EAGLE MOTEL
Catering to commercial and working men. Maid service, free TV, wall to wall carpet, ceramic tile showers, air conditioned, panel ray heat and telephones. Reasonable rates by day or week.
1 MILE WEST OF SQUARE
ON U. S. 180

NEW DELUXE and standard size apartments. Bedrooms with private bath. $10.00 Per week. 805 - 25th or 809 - 26th. No pets.

Uptown Living. Bills paid, completely furnished. Telephone, television available. Three and one-half blocks West of town square. 2207 25th Street. Call HI 3-6323.

Nice concrete block building. Bills paid. Thornton Apartments. Merrill Ave., Boothland Addition. Phone HI 3-6706.

Duplex south side, clean, modern, floor furnace. Good residential section. See owner 2112—30th and phone HI 3-3737.

Two room furnished apartment. Private bath and entrance. Bills paid. J. A. Woods. 1511 Ave. R. Phone HI 3-3624.

BEL-AIR VILLAGE
Three room apartments
Bills paid
Vented wall heaters
2701 Avenue X
Phone HI 3-5142

Green Hill Apartments
Four room duplex modern Furnished apartments. Bills paid. $15.00 per week.
Clairemont Rd. Ph. HI 3-5896

CANARY COTTAGES
All bills paid.
Kitchenettes
$8.75 Weekly
1111 - 26th Street

FURNISHED & UNFURNISHED APARTMENTS
One and Two Bedrooms
1. All utilities paid.
2. Newly Redecorated.
3. One block shopping center.
4. Catering to Singles & Couples.
BILTMORE APTS.

UNFURNISHED APTS. L-4

TWO BEDROOM apartment. 600½ 31st. Street. Plumbed for automatic washer. Phone HI 3-3241.

TWO-APARTMENTS, both unfurnished, located at 1909 Coleman. Call Gray's Style Shop or HI 3-4972.

FOR RENT
One and two bedroom unfurnished apartments. Four blocks from square, two blocks from Furr's Food Store.
2705 Ave. O Ph. HI 3-5174

FOR RENT 2 bedroom unfurnished downstairs apartment, 1901 Coleman. $55.00 per month, water paid. Dial HI 3-7166.

For Rent: Two bedroom unfurnished duplex, 214 32nd Street. Phone HI 3-3323.

Unfurnished two bedroom downstairs apartment. Newly redecorated, water paid, garage. See at 1916 Coleman. Phone HI 3-3305 or HI 3-5726.

RENTALS L

UNFURNISHED APTS. L-4

Nice clean, well located two bedroom unfurnished apartments. Upstairs—$45 and downstairs—$55. For more information call HI 3-9873.

FURNISHED HOUSES L-5

KEEP children day or night. Two room house for rent. 414 30th. Street. Phone HI 3-6388.

FOR RENT — FURNISHED Houses — TRAILER Space. Bendix Washer. Bills paid. See J. A. Woods 1511 Ave. R. Phone HI 3-3624.

FOR RENT: Two and three room furnished houses. Bills paid. Inquire at 500 25th Street or phone HI 3-7570.

Large two room furnished house. Bills paid. Phone HI 3-3627. Inquire 601 E. 20th Street.

Large two room furnished house 1313—17th Street or call HI 3-7185.

Furnished two room and bath cottage nice and clean. Close in. Bills paid. For couple. No pets. 1311—25th Street.

UNFURNISHED HOUSES L-6

SMALL TWO bedroom FHA home 102 Chestnut. $55 per month. Phone HI 3-4649.

TWO BEDROOM and three bedroom unfurnished houses. Jack & Jack Realty. Phone HI 3-3452.

THREE ROOM and bath at $30.00 per month. 29th and Avenue N. Phone HI 3-6150 or HI 3-4252.

UNFURNISHED TWO bedroom house, piped for automatic washer. Store room and Carport. For small family. Apply in person at 1308 30th Street. Phone HI 3-6146.

SIX ROOMS and bath at 2202 30th. Street.

FOR RENT: Three rooms and bath unfurnished house in good condition. 1805 28th. Street for information Dial HI 3-3754.

NICE two-bedroom house for rent. 304 28th. Inquire Denson's Gulf Service, 300 East Highway.

Two-bedroom unfurnished house for rent see at 2803 Avenue N. Call HI 3-7023.

Nice unfurnished two bedroom house. See at 2300 Ave. G. or call HI 3-3283.

Large unfurnished house for rent. Six miles on Lamesa Hwy. Phone HI 3-5770.

FOR RENT: Unfurnished five room house with bath. Located on 26th Street. Call or see J. G. Galyean. Phone HI 3-5737.

FOR RENT: Two bedroom house, unfurnished. 3804 Noble Drive. Phone HI 3-9425.

Three room house for rent. Located on Avenue C. See owner at 1½ miles north and ½ mile east of cemetery.

Sell fast with quick action want ads.

REAL ESTATE M

BUSINESS PROPERTY M-1

"DRIVE-IN OPPORTUNITY"
Modern, well equipped Drive-In in small town. Little competition. Advantageous lease on ground and building. Can serve 26 people inside and 25 cars outside under canopy. All equipment of best. Owner will take Snyder dwelling equity and handle portion of purchase price personally.
Call HI 3 5611 HI 3-6683 HI 3-9326

HOUSES FOR SALE M-2

FHA
Low Monthly Payments
505 29th Street—Very neat 2 bedroom home vacant and ready for immediate possession. If you are looking for a new home with a yard this one has it. Sales Price only $8750.00 with only $625.00 down payment necessary to move in and monthly payments only $60.00.
SCOTT & SCOTT REALTY CO.
1907 40th Street
Dial HI 3-6306 or HI3-6307

3 Bedroom and Den. $600.00 down. Assume loan of $6,712.00. 2 blocks from Catholic Schools and 3 Blocks from East Elementary. Small payments.

2 Business building ½ block from square. Priced to sell.

Perfect 3 bedroom house, large bath and loads of extras, carpets, drapes, fence. Etc. $850.00 down plus closing.

Ora Wells Ruth Keenan
Justine Brown
JACK & JACK REALTY
Phone HI 3-3452 Phone HI 3-5642
611 East Highway

REAL ESTATE

3304 AVE. A—Completely redone large two-bedroom with a large kitchen and den. This house just lacks the brick on the outside. It's a big bargain.

LARGE TWO BEDROOM with kitchen and den, seven fruit trees, fenced. $4200.00 total price.

MERLE NEWTON REALTY
2612 Ave. F Phone HI 3-6928

See the large selection of Hallmark Christmas cards in every price range. Bennett Office Supply.

MOVE IN
Perfect three bedroom house with large bath; Loads of built-ins and sweet enough to wrap right up in a RICH red ribbon
"Don't Wait—We Sell 'Em"
H & H DEVELOPMENT CO.
503 E. Highway
Dial HI 3-9326

PINNELL INSURANCE AGENCY
Dependable Service
FIRE—CASUALTY
INSURANCE—BONDS
1712 - 25th Phone 3-3524

REAL ESTATE M

HOUSES FOR SALE M-2

FHA * 312 33rd Street—Very neat 2 Bedroom home vacant and ready for immediate possession. Fenced Back Yard & Attached Garage. Only $8,000.00 with $550.00 down payment which includes closing costs. Low monthly payments of only $60.00.

GI * 2103 43rd Street—New 3 Bedroom and 2 Bath Brick Home under construction. To be completed in about 6 weeks. Look at our plans on this home and then choose your own color schemes. Only $850.00 will move you in this home and monthly payments $85.00.

SCOTT & SCOTT
REALTY COMPANY
BIG SPRING HIGHWAY
Dial HI 3-6306 or HI 3-6307

See the large selection of Hallmark Christmas cards in every price range. Bennett Office Supply.

FOR SALE by owner. Three bedroom on a 300 x 300 lot, six miles. Lamesa Hwy. $5,750.00 with $750.00 down - blaance like rent. Phone HI 3-6095.

12-Volt
BATTERY
$7.50 Exchange
6-Month Guarantee
SNYDER BATTERY SHOP
2301 Ave. R

REAL ESTATE M

HOUSES FOR SALE M-2

A REAL BUY
2 bedrooms on fenced, landscaped corner; TV tower and drapes go. Full price ONLY $6000.00; VERY easy down payment.
"Don't wait - - we sell em:"
H & H DEVELOPMENT CO.
503 E. Highway
Dial HI llcrest 3-9326

WE NEED LISTINGS
On well kept, well located properties. We ask only that you put a fair price on your home. . .we will put the SOLD sign on it!
"Don't wait—we sell em!"
H & H Development Co.
503 E. Highway
Dial HI llcrest 3-9326

See Our Complete Line of PIANOS
WURLITZER, STORY & CLARK, MASON & HAMLIN BULBRANSEN
- Wurlitzer Organs
- A Large Stock of Reconditioned Pianos
- Magnavox Hi-Fideltiy Record Players

McCREIGHT MUSIC CO.
905 E. Broadway Phone BE 4-4733
SWEETWATER, TEXAS

W & W RED BARN
610 E. Hwy. Phone HI 3-4242
'55 Pont. 2-door V-8. Radio, Heater, Auto. Trans., WW Tires, Tutone Green.
'55 Olds. Radio, Heater, Hydramatic Transmission, Green & White.
'54 Chev. 4-dr., R&H, Power Glide Trans., WW Tires, Green & White.
MILAS R. WOOD JOE T. WILLIAMSON

T. C. GOSS CAR LOT
BIG SPRING HIGHWAY

1954 Plymouth 4-dr. Clean.	$575.00
1951 Buick Special. R&H, Dyna-Flo.	$395.00
1951 Buick Riviera Hardtop.	$395.00
1951 Dodge Club Coupe.	$295.00
1949 Nash. 4-dr. Good.	$195.00
1949 Pontiac 2-dr. Clean.	$295.00

WE HAVE PLENTY FOOTBALL STICKERS!

• HOME TOWN MOTOR SALES CO. •
• HOME TOWN MOTOR SALES CO. • HOME TOWN MOTOR SALES CO. • HOME TOWN MOTOR SALES CO. • HOME TOWN MOTOR SALES CO. •

1956 FORD V-8 Pickup. Custom Cab, R&H, Front Grill Guard, Rear Hitch, Light Blue Finish, Real Clean, Just	$1185
1956 FORD 6 Cylinder Pickup. Custom Cab, Heater, Red & White Finish, Just Like A New One, Only	$1075
1953 FORD V-8 Pickup. Custom Cab, Heater, Local Pickup That Has Been Well Cared For. A Bargain At	$565
1953 CHEVROLET Pickup That Is Ready To Go. This One Has Had An Easy Life And Is Clean, Only	$495
1952 FORD V-8 Pickup. One Owner, Very Clean, Dark Blue Paint, Just	$385
1954 CHEVROLET Bel Air 4-Dr. One Of The Cleanest Used Cars We've Ever Owned. Nice Family Car For	$875
1954 FORD Custom 4-Door V-8. R&H, Overdrive, Blue & White Finish. It's Nice. Go See The Folks In This One, Only	$785
1954 MERCURY 4-Dr. R&H, Overdrive, Pretty Nice Old Car, Priced Too Cheap At	$687.50
1952 PLYMOUTH 4-Door. R&H, Clean, But Needs A Little Motor Work. You Can All Get In Here, Only	$143.10
1951 CHRYSLER 4-Door. Another Clean Car That Needs Some Motor Repair, Oklahoma Guarantee! Only	3½c Lb.

15 MORE NICE CARS TO CHOOSE FROM!

HOME TOWN MOTOR SALES CO.
Pinky Ferguson - Sam Stephens
3707 B. S. Highway Phone HI 3-5372

• HOME TOWN MOTOR SALES CO. •

REAL ESTATE M

HOUSES FOR SALE M-2

WATCH THE
Construction of these three bedroom homes complete with two baths, central heat, air-conditioning, and attached garages. 403— and 405 — 35th Street. Choice of outside color as well as inside. $400.00 plus closing costs.

CLEAN AND NEAT
Two bedroom home in Highland Park. Central heat, garbage disposal, attached garage, fenced backyard. $300.00 plus closing costs.

To Build or Buy See
PINNELL REALTY CO.
1712 - 25th St.
HI 3-3524 HI 3-4569 HI 3-6556

REAL ESTATE M

HOUSES FOR SALE M-2

FOR SALE: Equity in three bedroom home, den, fenced in backyard. FHA Loan. 4006 Avenue U.

Hallmark Christmas Cards—One day service on imprinting your name. Bennett Office Supply, Northside Square.

FOR SALE - equity in two bedroom house. Fenced back yard. 80 ft. T. V. tower. 3804 Noble Drive.

HOUSE for sale: payment $47.75 per month, fenced, near two schools. 105 34th. Street. Being transferred.

FOR SALE BY OWNER. Two bedroom house, close to High School and Grade School 2309 40th Street. Phone HI 3-3370.

FOR SALE: One three room and bath and one two room and bath furnished houses on 90' x 90' lot. Corner of Ave. O and 29th Street. Will sell cheap. Call HI 3-9461.

FARMS-RANCHES M-6

320 acres, half in cultivation. ¼ minerals. $35.00 per acre. Located east of Sylvester in Fisher County. See or call C. W. Addison, Knapp, Texas.

REAL ESTATE M

LOANS-OIL ROYALTIES M-9

I Will Buy Producing
SACROC ROYALTY
No Deal Too Small or To Large.
HUGH BOREN, JR.
Phone HI 3-3651

FOR SALE-LEASE M-10

RECONDITIONED hamburger stand. See Wayne Merritt at Merritt's Blacksmith Shop on Big Spring Highway.

ACREAGE M-14

Why buy a lot when you can buy an acre cheaper? On East Highway near Y. Phone HI 3-5659. Easy Terms.

Hallmark Christmas Cards—One day service on imprinting your name. Bennett Office Supply, Northside Square.

Phone HI 3-5486, Snyder Daily News want ads go into over 6,000 homes daily.

BEST GIFT BUYS

GIFTS FOR ALL
Cushman
MOTOR SCOOTERS
Mercury
OUTBOARD MOTORS
BOATS and FISHING TACKLE APPLIANCES
DENSON SERVICE STATION
300 E. Hwy. Phone HI 3-3912

GIFTS FOR HER
Give
Merle Norman Cosmetics
The Perfect Gift To A Lovelier Complexion For Any Age!
GOOD SELECTION COSTUME JEWELRY
Nelta Howell
MERLE NORMAN COSMETIC STUDIO
1806-26th Phone HI 3-6512

A SEWING MACHINE OF HER CHOICE . . .
A Christmas Gift That Will Keep On Giving To Her For A Lifetime!
As Low As 79.50
ALLEN SEWING MACHINE CENTER
1710-25th Phone HI 3-4812

- Lingerie - Sweaters
- Robes - Blouses - Hose

READY-TO-WEAR
NEEDLECRAFT SHOP
2520 Ave. R Phone HI 3-3961

Give Her . . .
The Gift She Will Appreciate For Years To Come . . .
FURNITURE!
We'll Be Glad To Help You Select!
Snyder Furniture Co.
B.S. Hwy. HI 3-5259

GIFTS FOR THE HOME
BUYING FURNITURE FOR CHRISTMAS?
Come Out And See Us! It'll Be Our Pleasure To Help You In Any Way Possible!
See Us Before You Buy!
Snyder Furniture Co.
B.S. Hwy. HI 3-5259

To Place An Ad In This Directory
Ph. HI 3-5486
18 HEADINGS—
A Heading To Fit Any Type Ad!

GIFTS FOR HIM
Make Him Happy This Christmas With A Gift That'll Give Years Of Comfort And Pleasure . . . A
LOUNGE CHAIR
We Would Be Happy To Show You Our Complete Selection!
Snyder Furniture Co.
B.S. Hwy. HI 3-5259

Ideal For That Trip He Has To Make!
Twin Deluxe
TRAVEL KIT
- Water Proof
- Non Breakable

only $5.89
IRWIN DRUG
Southwest Corner of Square

Strato-Lounger Reclining
CHAIRS and PLATFORM ROCKERS
BARROW FURNITURE CO.
2112-25th Phone HI 3-4961

GIFTS FOR CHILDREN
Save Up To 20%
TOYS!
For All Ages!
CANYON REEF SPORTS CENTER
2206-25th Ph. HI 3-4983

21-in. TIGER
Reg. 6.00 ..... $3.39
Double GUN & HOLSTER SET
Reg. 5.50 ..... $3.59
PHIL'S AUTO
"Service beyond terms of the contract"
East Side of Square B.S. Hwy.

GRAND PIANOS WITH BENCH
- Colors: Walnut & Mahogany
- 20 Keys
- Free Music Book

7.98
PERRY'S 5 & 10
North Side of Square

HOLIDAY IDEAS
BOOK NOOK & GIFT SHOP
3004 Ave. T Ph. HI 3-4177
- Norcross Christmas Cards
- Complete Assortment Of Gift Wrapping Materials
- Gifts - Books
- Party Items

FAMILY STYLE MEALS . . .
Served In Lavish Porportions!
Come And Eat Hearty
. . . Our Prices Are Thrifty!
STARR'S DRIVE-IN
Big Spring Highway

PROFESSIONAL CARE IS BEST FOR YOUR HAIR!
For Holiday Style Call The
ART STYLE
For Appointment
Phone HI 3-6221

HOLIDAY IDEAS
BUYING A NEW CAR THIS CHRISTMAS?
Let our Christmas Present To You Be The Money We Can Save You With
Low Cost Financing
PINNELL INSURANCE AGENCY
1712-25th HI 3-3924

GIFTS FOR THE FAMILY
10% Discount On All
Small APPLIANCES
Roe Home & Auto Supply
2207 Ave. S Phone HI 3-3402

- Badminton
- Tennis - Darts
- Golf Equipment
- Fishing Equipment

CANYON REEF SPORTS CENTER
2206-25th Ph. HI 3-4983

LOOK!
At The All New Sears Christmas Sale Catalog.
Satisfaction Guaranteed!
SEARS ROEBUCK & CO.
608 E. Hwy. Phone HI 3-4678

THE PERFECT GIFT!
Records - Radios
Record Players
HOLT MUSIC CO.
B.S. Hwy. Phone HI 3-5932

All Types Of
LAMPS
For The Home!
BARROW FURNITURE CO.
2112-25th Phone HI 3-4951

SAVE $30.00
Complete
ARGUS C-20 OUTFIT
Everything you need to take snap or flash pictures in full color!
Includes: 35MM Camera, Plug-In Flash Unit With Two Units Plus 3 Other Accessories... 29.95
Free Christmas Book
Free Camera Catalog
MONTGOMERY WARD
1923-25th Phone HI 3-9301

We Suggest—
G.E. or Nashua
ELECTRIC BLANKET
Twin or Full Size
G.E....19.95 Nashua Twin...17.00
DUNNAM BROS. MATTRESS
2302 Ave. S Phone HI 3-4142

SNYDER THEATRE GIFT BOOKS
Good At Concession And Box Office!
ON SALE AT:
Palace Theatre
Starlite Drive-In
Trail Drive-In

Final Tributes For Fire Victims

CHICAGO (AP) — Twenty-eight small coffins lay in a military armory today for last solemn tributes to the young victims of Monday's parochial school fire.

Black and purple draperies hung in the big drill hall and a portable altar stood at the front. There was no church big enough for the funeral.

The Most Rev. Albert Gregory Meyer, Roman Catholic archbishop of Chicago, will offer the Solemn Requiem Mass for the 28 children. Francis Cardinal Spellman, archbishop of New York, will attend.

The Mass in the 6,100-seat armory was not opened to the public. Families of the 28 children were given 150 tickets each to distribute among parents, relatives and close friends.

Students from all Catholic parochial schools will attend services in some 400 churches in the Chicago archdiocese.

Nineteen of the 28 will be buried in Holy Innocents Shrine, a special place for children in Queen of Heaven Cemetery. Burial for the others was planned in three cemeteries.

Four of the 87 children and three nuns who died when flames swept Our Lady of the Angels School were buried Thursday. Private services wil be held in churches today for many of the other children. Other services will be held Saturday.

Meanwhile, scores of medical authorities — including two Army doctors — worked to save the living, 70 injured still hospitalized, 11 of them on the critical list.

A special detail of 50 Fire Department officers stepped up citywide inspection of school buildings.

Blood donations for the fire victims were coming in at the rate of 150 pints a day. An estimated $79,300 was received or pledged for medical expenses of the injured and help of needy survivors.

Suspect Makes Bond On Liquor Count

Johnny Jackson, south Avenue M, was released on $750 bond today after being charged in county court with illegal transportation of intoxicants.

Jackson is charged with transportation of wine. He was arrested by officers of the sheriff's department about a mile south of Ira yesterday afternoon.

Surety on his bond was the Lubbock Bail Bond Co.

JWs Planning Assembly

J. D. Cook, presiding minister for the Snyder Congregation of Jehovah's Witnesses, has just returned from attending an organizational meeting in Big Spring in connection with their next Circuit Assembly.

The ministers meeting was attended by presiding and assistant ministers of Jehovah's witnesses from West Texas. Presiding over the meeting was circuit director of ministers, A. L. Borchardt, of Brooklyn, N. Y.

Cook said plans were discussed for the three day assembly of Jehovah's witnesses to be held in the Levelland Fair Grounds in Levelland, Dec. 19-21. More than 800 are expected to attend from twenty congregations of Jehovah's witnesses from this area.

At the Big Spring meeting Mr. Borchardt detailed plans for setting up some twenty convention departments, which according to Mr. Cook, "are normally used at all our conventions to facilitate smooth operation and provide essential things."

Principal Bible talk of the Assembly will be on Sunday December 21, at 3:00 P.M. on the subject "The Watch Tower Society in God's Purpose." Speaker will be K. R. Savoy, well known Bible teacher and lecturer who will arrive from world headquarters of the group in Brooklyn, N. Y. the week prior to the assembly.

Cass To Speak On Devotions Program

Speaker on the Daily Devotions program on KSNY next week will be the Rev. W. L. Cass, pastor of the Bethel Baptist Church.

The program is scheduled at 9:15 a.m. Monday through Friday through the Snyder Ministerial Alliance.

Monorail Planned

ANAHEIM, Calif. (AP) — Walt Disney plans a monorail system, submarines sailing under polar ice and bobsled rides down the Matterhorn as additions to Disneyland. The master of make-believe announced a five-million-dollar expansion program to be completed by next June.

SERVICE BUSINESS

Who Sell What & Where Is He?

BUTANE

Call Scurry Butane Company HI 3-3721 for prompt gas delivery Sales & Services, domestic & commercial appliances.

FURNITURE

Frigidaire refrigerators, washers, Sylvania Television. Also large selection of quality furniture at King & Brown.

AUTOMOBILES B

AUTOS FOR SALE B-1

'54 Chevrolet. A real buy at $600.00. Call HI 3-5235 after 5 weekdays or Saturday and Sunday.

FOR SALE OR TRADE: 1958 Plymouth club coupe, radio, heater and clean. Phone HI 3-7022.

SCOOTERS—BIKES B-9

FOR SALE: 1956 Cushman Eagle motor scooter, top condition. See Joe's Garage. Night phone HI 3-3706.

AUTO RADIATORS B-11

SNYDER RADIATOR SERVICE
FRANK D. STEPHENSON
"THE RADIATOR MAN"
CLEANING—REPAIRING
NEW—REBUILT
1105 Ave. T Dial HI 3-4131

BUSINESS SERVICES D

EXTERMINATORS D-5

MICE, ROACHES, AND RATS
Guaranteed extermination
SNYDER Exteminating CO.
Tex Younts, Owener
Call HI 3-5168 for free inspection.

Everybody Reads The Classified Ads — You Are!

BUSINESS SERVICES D

HOME CLEANERS D-8

LACY'S cleaning and pest control service. Rugs, carpets, and furniture cleaning. Phone HI 3-4271.

FACTORY authorized sales and service for Electrolux. Free Home demonstrations call M. M. Mapes, HI 3-4722.

PAINTING-PAPER D-11

Call C. R. Agee HI 3-4355 or HI 3-5122 for painting, paperhanging, texioning. Free estimates, courteous service. All work guaranteed.

MISCELLANEOUS D-26

STORM CELLARS: Any kind of new or repair work. No down payment. Three year terms. Phone HI 3-4975.

CADDELL'S WASHING MACHINE REPAIR. Pick up and delivery wringer type and automatic. 2508 Ave. I. Phone HI 3-3333.

CALL O. C. FLOYD for free estimates on concrete or tile work. Dial HI 3-7224.

CESSPOOL SEPTIC tank. Pierce Moffett. 2150 O'Neal Street. Snyder, Texas. Dial HI 3-7179 or HI 3-5684.

YARDS PLOWED: $5.00 hour minimum. Barn yard fertilizer. 6.00 pickup load. Phone HI 3-3732 or HI 3-6670.

CUSTOM horse shoeing, breaking and training. 1706 Ave. Q. Monk Massingill.

CELLARS, septic tanks or lattal lines dug. Very Reasonable. Call Elza Rollins, HI 3-6637.

SEPTIC TANK and septic pool cleaning - wash racks cleaned. Joe Bowers, owner. HI 3-6226.

CATERING SERV. D-28

HAMS baked on order, party catering, large gift food assortments, biggest stock of party specialities in town. Pick & Pay Grocery.

CALL HI 3-3601 and place your order for Marcel's homemade fruitcake, beautifully gift wrapped in cans.

EMPLOYMENT E

HELP WANTED MALE E-1

Management opportunity opening in Snyder for the man who has life insurance experience and feels he is ready to advance. With a major company over 50 years in the business. Initial income plus incentative compensation and pension plan including group insurance —no travel. All inquiries confidential. Write Box—J-2 %Snyder Daily News.

Wanted Journeyman Plumbers. Non-union shop. Plenty of hours. Days call PO 2-5959, nights call SW 9-5945. Lubbock, Texas.

HELP WANTED FEMALE E-2

WANTED: To establish available female labor pool in Snyder area.

An Industrial Laundry Processing Plant is interested in locating in Snyder if labor is available.

The Chamber of Commerce asks that all females between the ages of 18 and 40 either white, Latin or colored who would be available for work as operators of automatic steam pressing machines, power sewing machines or as sorters, inspectors or shippers.

Please register at the Chamber of Commerce by December 6.

EMPLOYMENT E

HELP WANTED FEMALE E-2

WANTED: Married lady preferred with bookkeeping and general office experience, must be good typist. Write Box A—3, % Snyder Daily News.

HOUSEWIVES WITHOUT EXPERIENCE can earn to $10 day selling Avon Cosmetics in own vicinity. Earnings begin at once. Write District Manager, 1515 B Sycamore, Big Spring, Texas.

Wanted extra sales ladies to work during Christmas rush. Apply in person. Dunlap's.

SALESMEN, AGENTS E-4

BE INDEPENDENT: Sell Rawleigh Products. Good opening in Scurry Co. and Snyder. See Mrs. Mary Williams, Rt. 3, Sweetwater or write Rawleigh's Dept. TXL-770-D, Memphis, Tenn.

POSITION WANTED, M E-5

POSITION WANTED. High School graduate. Phone HI 3-7910.

INSTRUCTION E-8

FINISH HIGH SCHOOL or grade school at home, books furnished. Diploma awarded. Start where you left school. Write Columbia School, Box 5061, Lubbock, Texas.

WOMAN'S COLUMN H

CHILD CARE H-3

Special care for children of employed mothers. Mrs. Grant. Phone HI 3-4967, 1507 Avenue S.

Will care for your children day or night. Mrs. Bama Davis, 803 29th Street. Phone HI 3-5605.

CARE FOR your children day and night. Free transportation. Mrs. J. C. Beavers, 501 25th Street. Phone HI 3-3935.

LAUNDRY SERVICE H-5

IRONING in my home, $1.50 per dozen. 801 29th. Street. Phone HI 3-5605.

Ironing wanted. $1.25 dozen mixed family bundle, includes flat and small pieces. Guaranteed. 3100 Avenue I.

ATTENTION CUSTOMERS!

The New merchandise mentioned above is not very good, but we do have to get rid of it. Even though we've had it only about four months, we're tired of looking at it. Too, every time someone comes in to buy something, instead of showing them around we have guard that sofa mentioned in the living room suite. We're afraid that somone will sit on it and break it down. There is one consolation, you can use the foam rubber cushions to sit on the floor and it does look pretty if you don't want to use it. Now that bedroom suite is supposed to be made of real durable wood, but we strongly suspect it's made of plywood. Don't use it until your mother-in-law comes to see you, when it breaks down, make her pay for it. The box springs and mattress will be fine for the dog to lay on. To be new, the refrigerator works very well with the exception of the door sagging and the defroster being fouled up. You could do worse for $210.00. The legs on the dinette are warped, but it does set level. I guess that's all that's necessary. The range doesn't burn very well, but with a little work, it'll be as good as new, just to be fair about the whole thing we'll see that it's fixed. All in all we think this is a pretty good little deal that we're offering you. Just one thing, when you come out, either bring money or catsup. If you don't buy it, we're going to eat it.

Yours Truly,
J. W. (Hogwild) Pruitt

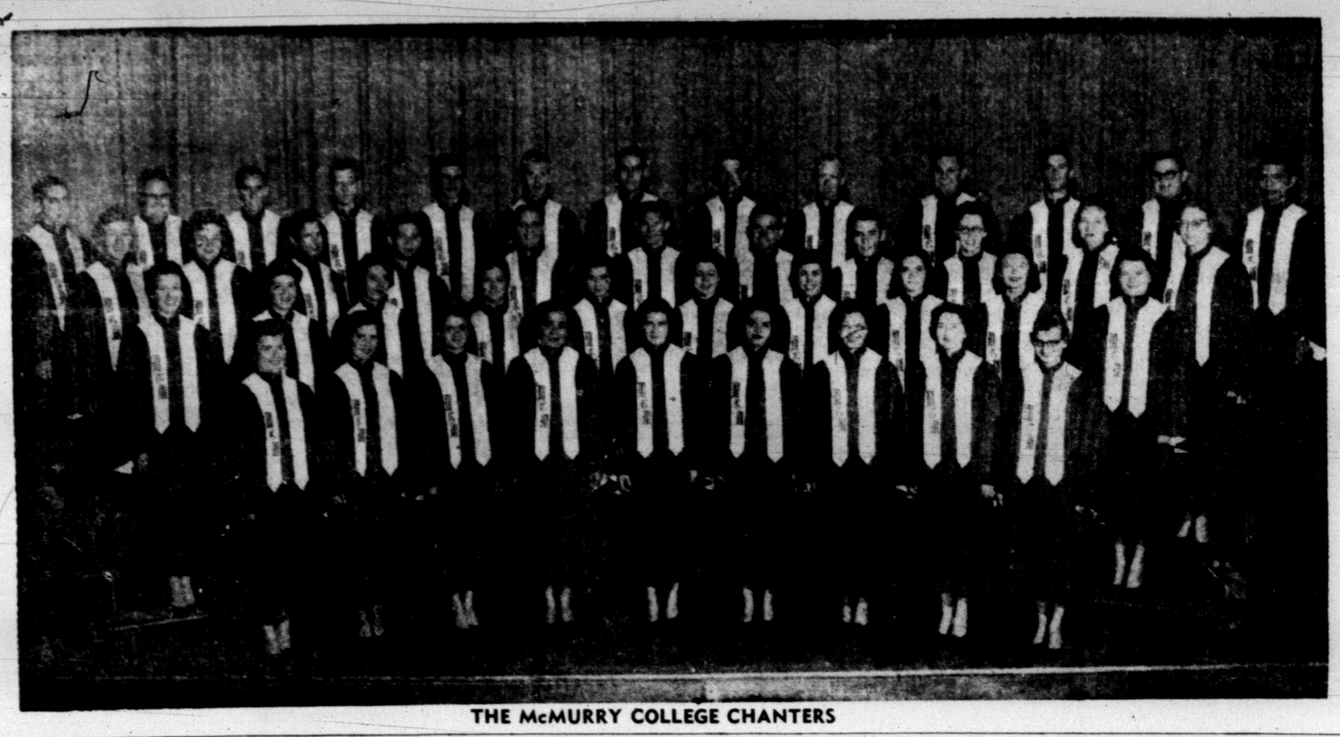

THE McMURRY COLLEGE CHANTERS

McMurry Chanters Sing Here Sunday

The Chanters, mixed chorus of McMurry College directed by Dr. Richard C. Von Ende, will be presented in a "worship through music" service at 10:55 a.m., Sunday, at the First Methodist Church.

The Chanters' appearance in Snyder will be one of ten which they will make on a four-day fall tour of seven Northwest Texas and New Mexico cities Dec. 7-11.

Some of the numbers to be sung by the Chanters in their appearance at the church will include "Glory to God in Heaven", "The Nicene Creed", "How Excellent Thy Name", "Our Father", "Song of an Indian Child", "Surrexit Pastor Bonus", and "The Paper Reeds by the Brooks".

Soloists for the Chanters are Mary Lou Avila of San Antonio, David Benningfield of Levelland, and Paul Sackett of Pampa.

To be featured is the McMurry Girls' Trio composed of Betty Byars of Spade, Carole Perkins of Carlsbad, New Mexico, and Evelyn Hughes of Roby. Neysa Petrie of Talpa is the accompanist for the trio.

Also to be heard on the program are the McMurry Indianaires composed of Paul Stubbs of Abilene David Benningfield of Levelland, J. L. Mayhew of Lamesa, and Basil Foy of Sweetwater. Director and accompanist for the group is Edmund Lewis of Breckenridge.

Nazarenes To Zone Rally At Abilene

Several members of the Snyder Church of the Nazarene will attend an Abilene Zone rally Saturday at the First Church of the Nazarene in Abilene.

Emphasis will be on home missions in the program. Dr. Samuel Young, general superintendent of the church, will preside.

Christmas Plans By First Christian

Three special Christmas events have been planned by the First Christian Church.

The church will hold an all-church Christmas party Dec. 17, have its annual white gift service and choir cantata on the evening of Dec. 21, and present its outdoor Christmas pageant on the evenings of Dec. 21, 22, and 23.

Cantata Slated By First Baptist Choir

The all-church choir of the First Baptist Church has scheduled presentation of "The Music of Bethlehem," a Christmas cantata by Fred Holton, for 7:30 p.m. Dec. 14.

Soloists will be Mrs. W. G. Herring, Mrs. J. C. Barnett, and Wayland Holt.

The choir is planning a dinner to be held in the fellowship hall of the church for 7 p.m. Dec. 16.

The Pilgrims introduced the first card game in this country in the Plymouth Colony. It was a game called All Fours similar to the present day card game of Pitch.

NORTHSIDE BAPTIST CHURCH

6th and Ave. S Jack Dean, Pastor

Missionary-Evangelistic-Premillennial

SNYDER AREA CHURCH NOTES

Mission Program At 1st Christian

Missions will be stressed in services at the First Christian Church Sunday.

At the 11 a.m. service, the Rev. John Reaves, pastor, will speak on "Missions Unlimited." Aiding in the service will be two members, Mrs. C. C. Miller and Mrs. L. Dee Harlin.

At the 7:30 p.m. service the movie, "Monganga," will be presented. The picture was taken at the Latombe, Africa Disciples of Chirst mission. The film will take place of the sermon.

Choir practice will be at 4 p.m. Sunday and 6:30 p.m. Wednesday. The official board will meet at 8:15 p.m. Wednesday.

• • •

First Baptist

Sunday will be pledge day at the First Baptist Church in its Forward Program of Church Finance, in which it is working toward a 1959 budget goal of $119,000. A tithers and pledgers march will be held at 10:05 a.m. for juniors and older.

At the services, the Rev. G. M. Cole, pastor, will speak on "Fools of the Bible," at 11 a.m., a service which will be broadcast on KSNY, and "Entering Not In" at the 7:30 p.m. service. Special music will be a solo by R. Virgil Mott, "I Know Who Holds My Hand." At the evening service, the junior choir, directed by Mrs. Mott, will sing "The Heavens Are Telling."

• • •

25th Street CC

"Efficiency and Ephesiansy" will be the subject of Glen Pace, minister at the Twenty-fifth Street Church of Christ, at the Sunday 8:45 and 10:55 a.m. services.

His subject at the 7 p.m. service will be "The Mighty Hand of God."

• • •

Trinity Methodist

At the Trinity Methodist Church, the Rev. Elton Wyatt, pastor, will speak on "The Cross and Integrity."

At the 7:30 p.m. service, there will be a special program by the junior high mixed chorus, directed by Mrs. Landis Lee. Vesper choir will meet at 4:30 p.m., intermediate and senior MFY at 5:30 Committees on evangelism, education, finance, and missions will meet at 6:30 p.m. Wednesday, and choir practice will be at 7:30 Wednesday.

• • •

First Presbyterian

The Rev. R. Charles Spivey, pastor of the First Presbyterian Church, will speak on "Mighty God" at the Sunday 11 a.m. service.

Sunday school is at 9:45 a.m. Westminster Fellowship will be at 5:30 p.m., with Ed Tullos in charge of the program. At the Wednesday 7:15 p.m. Bible study, the church will study Luke 1 and 2.

• • •

Nazarene Church

The Rev. Fred Ferraez, pastor of the Church of the Nazarene, will speak at the Sunday 11 a.m. service.

Sunday school is at 9:45 a.m. At the Nazarene Young People's Society meeting at 6:45 p.m., theme will be "Facing Problems."

• • •

Grace Lutheran

Subject of the Rev. Walter L. Lentz, pastor of the Grace Lutheran Church, at the Sunday 10:45 a.m. Holy Communion service will be "The Power of the Holy Ghost." Sunday school is at 9:45 a.m. Services are at West Elementary auditorium.

On Saturdays Rev. Lentz presents Religion in the News at 11:45 a.m. on KSNY.

• • •

St John's Episcopal

"The Bible's Authority Today" is the subject chosen by the Rev. Donald Hungerford, vicar at the St. John's Episcopal Church, for the Sunday 11 a.m. service.

Holy Communion will be at 7:45 and 11 a.m. Sunday and 7:30 p.m. Wednesday. Sunday school is at 9:45 a.m.

• • •

Green Hill Baptist

At the Green Hill Baptist Church, Sunday will be pledge day. The church has a $25,916 goal in its Forward Program of Church Finance.

The Sunday school, which starts at 9:45 a.m., will assemble in the auditorium at 10:10 a.m. for the pledging. Canvassing will begin Monday of those not on hand Sunday.

• • •

Colonial Hill Baptist

The Colonial Hill Baptist Church has raised $61,091 of its goal of $66,398 for its 1959 budget in the Forward Program of Church Finance. The 1958 budget was $54,000.

At the Sunday 8:30 and 11 a.m. services, the Rev. Jimmie Nelson, pastor, will speak on "The Event That Changed the World." His subject for the 7:30 p.m. service will be "The Categorical Imperative."

• • •

Avenue D Baptist

"The Hope of the World" will be the subject of the Rev. A. J. Martin, pastor of the Avenue D. Baptist Church, at the Sunday 11 a.m. service.

He will speak on "The Uttermost Savior for an Uttermost Sinner" at the 7:30 p.m. service. He will also speak at 7:45 a.m. on KSNY on the Good News broadcast. The church business meeting will be at 8:30 p.m. Wednesday.

Miss Butts Attends Baptist TU Meeting

Ruby Butts, member of the First Baptist Church, recently attended the Texas Baptist Training Union Convention at Mineral Wells, where those attending numbered about 6,000.

The training union theme for 1959 is "Thou Art the Christ," and goals have been set for a net increase of 1,500 new training unions in churches and an increase of 15 per cent in TU enrollment.

The Christian's Corner—

A LITTLE WINE

Glen Pace
Minister

(Question) "Does Paul approve of drinking wine in 1 Tim.5:23?"

(Answer) A winebibber may try to interpret this passage to mean so, but such is to do injustice to God's word and thus interpret the scriptures from sinister motives, i.e. for the purpose of justifying himself in an evil practice. The scripture under consideration says, "Drink no longer water, but use a little wine for thy stomach's sake and thine often infirmities." (1 Tim. 5:23) This scripture presupposes that (1) Timothy had not been drinking wine, (2) He was sick and in need of medicine, (3) His sickness was in his stomach, (4) Water was bad for him, and that (5) Wine would cure him. This was Paul's prescription for an individual case. I know of men who have not been given a prescription like this from a inspired apostle or a competant physician, yet they haven't missed a dose in sometime. Solomon said, "Who hath woe? who hath sorrow? who hath contentions? who hath babbling? who hath wounds without cause? who hath redness of the eyes? they that tarry long at the wine." (Prov. 23:29-30) The prophet Habakkuk says, "Woe to him that giveth his neighbor drink, that puttest thy bottle to him, that makest him drunken also . . . the cup of the Lord's right hand shall be turned unto thee, and shameful spewing shall be on thy glory." (Hab. 2:15-16) Paul said, ". . . use a LITTLE wine . . . for thine often infirmities."

(Address letters to Mr. Pace in care of the 25th Street Church of Christ)

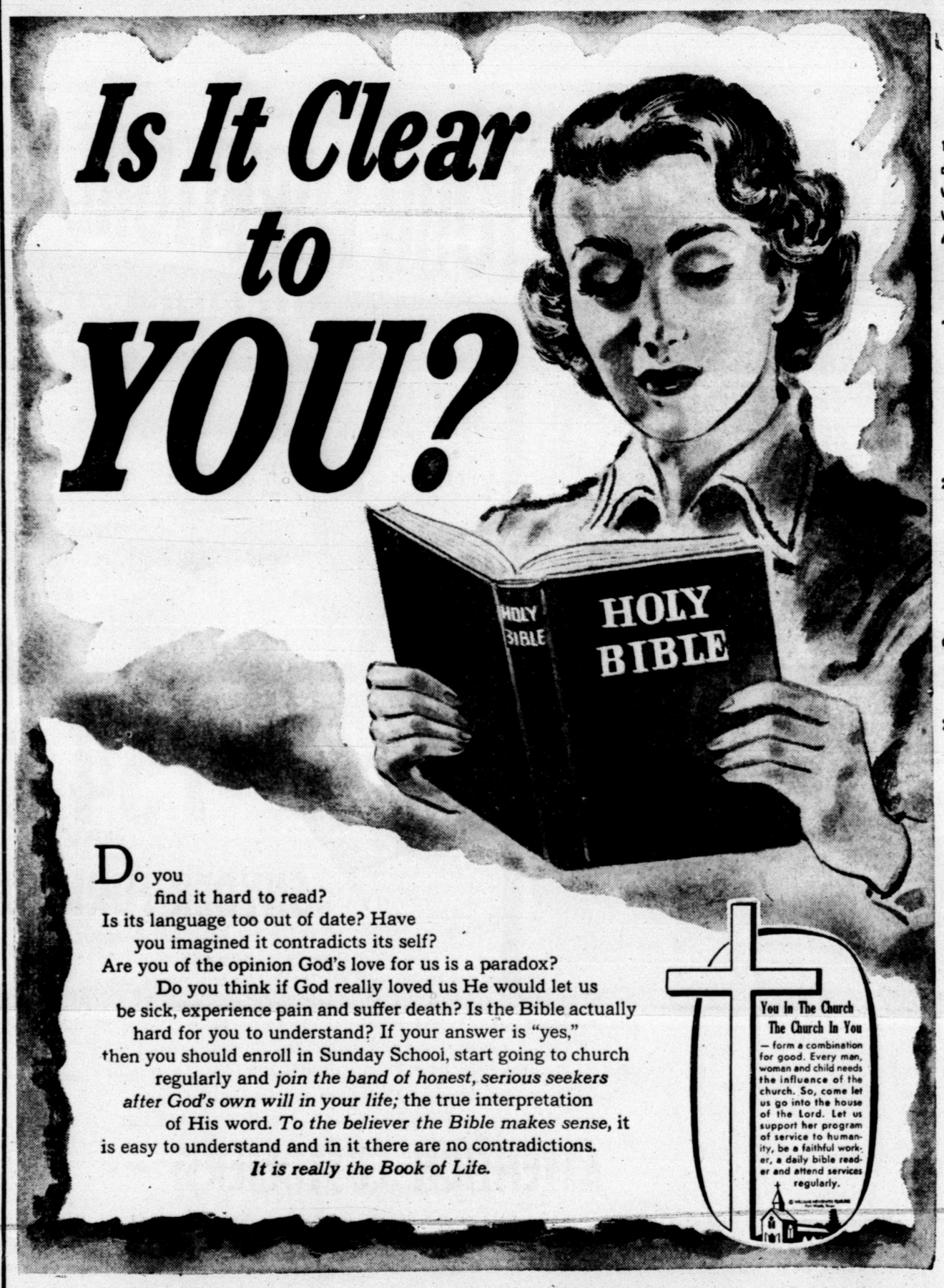

Do you find it hard to read? Is its language too out of date? Have you imagined it contradicts its self? Are you of the opinion God's love for us is a paradox? Do you think if God really loved us He would let us be sick, experience pain and suffer death? Is the Bible actually hard for you to understand? If your answer is "yes," then you should enroll in Sunday School, start going to church regularly and *join the band of honest, serious seekers after God's own will in your life;* the true interpretation of His word. *To the believer the Bible makes sense,* it is easy to understand and in it there are no contradictions. *It is really the Book of Life.*

The Public Spirited Firms and Individuals On This Page Bring You This Weekly Message In The Hope That It Will Point To A Better Way Of Life And Be An Inspiration To Everyone.

The Deffebach Agency
2606 Ave. R Phone 3-5611

West Texas State Bank
Member Federal Deposit Ins., Corp.

Hall Drug Co.
606 E. Highy. Ph. 3-4571

Forrest Builders Supply
2109 25th Phone 3-3301

Scurry Butane Co.
1012 25th St.

Snyder National Bank
"Over Half a Century Dependable Banking"
Member Federal Deposit Insurance Corporation

McAlister Transfer & Storage
"The Finest Local & Long Distance Moving"
1604 24th Phone 3-6791

Neal Machine Shop
701 24th Phone 3-3283

DIRECTORY OF CHURCHES IN THIS AREA

Apostolic Faith, Snyder
Primitive Baptist, Snyder
First Christian, Snyder
St. John's Episcopal, Snyder
Church of the Nazarene, Snyder
First Presbyterian, Snyder
Lutheran Church, Snyder
Faith Tabernacle, Snyder
Church of God In Christ, Snyder
United Pentecostal, Snyder

CHURCH OF GOD
Snyder Church of God, Snyder
Ira Church of God, Ira

Gail Methodist, Gail
Hermleigh Methodist, Hermleigh
Camp Springs Methodist
Dunn Methodist, Dunn

BAPTIST
First Baptist, Snyder
Avenue D Baptist, Snyder
Bethel Baptist, Snyder
Colonial Hill Baptist, Snyder
Green Hill Baptist, Snyder
Mount Olive Baptist, Snyder
Friendly Baptist, Snyder
Templo Bautista, Snyder
North Side Baptist, Snyder

Calvary Baptist, Snyder
Morningside Baptist, Snyder
Central Baptist, Hermleigh
First Baptist, Hermleigh
Dunn Baptist, Dunn
Knapp Baptist, Knapp
Union Baptist, Union
Fluvanna Baptist, Fluvanna
Dermott Baptist, Dermott
First Baptist, Fluvanna
Ira Baptist, Ira
Midway Baptist, Midway
Gail Baptist, Gail
China Grove Baptist

Canyon Baptist, Canyon

CATHOLIC
St. Elizabeth's Catholic, Snyder
St. John's Catholic, Hermleigh
Guadalupe Mission, Snyder

CHURCH OF CHRIST
Avenue R Church of Christ
37th Street Church of Christ
25th Street Church of Christ
Spanish Church of Christ, Snyder
Fluvanna Church of Christ
Hermleigh Church of Christ
Dunn Church of Christ, Dunn
Gail Church of Christ, Gail
Ira Church of Christ, Ira
Lloyd Mt. Church of Christ
Colored Church of Christ

ASSEMBLY OF GOD
First Assembly of God, Snyder
North Side Assembly of God, Snyder

METHODIST
First Methodist, Snyder
Trinity Methodist, Snyder
African Evangelical, Snyder
Fluvanna Methodist, Fluvanna
Ira Methodist, Ira
Union Methodist, Union
Dermott Methodist, Dermott