☆ ☆
Lest They Die, That's Why to Buy—Bonds
☆ ☆

OFFICIAL PUBLICATION FOR EDDY COUNTY

Artesia Advocate

REMEMBER PEARL HARBOR AND BATAAN

VOLUME FORTY. ARTESIA, NEW MEXICO, THURSDAY, SEPTEMBER 30, 1943 NUMBER 39

e Must House Them Now!

(AN EDITORIAL)

Definite, desperate, and frantic steps are being taken to help us meet the housing problem which, already serious, will become within the next few days.

In the meantime, something must be done!

• • •

We are informed by B. W. Loper, superintendent for the Brazos Valley Construction Company on the airport project here, that he will have from 100 to 150 men here within a matter of days. Most of them—perhaps 95 per cent—are married men.

• • •

What will we do with them? As far as that is concerned, what we do with all the people here now, even before another 100 or men and their families arrive?

• • •

We appealed to the community several weeks ago, asking that Artesia citizens with extra bedrooms open them to the people coming in, so that they may be happy and hasten the work on what has been an Artesia dream for many months—the construction of a splendid airport.

Some citizens have opened their homes. But many more will have to comply.

• • •

We realize it may not be convenient to have strangers in your But you must realize that the strangers probably will be none happy about it either; they would much rather have more roomy ers.

Perhaps the terrific strain on housing will be ended when the is completed, but that will not be for a number of months. doubt, however, that it will be, for we believe Artesia is in for a one which will be stable and permanent.

• • •

It may be that before the airport is completed—and we sincerely hope it is so—that Artesia will have been designated as ing in a defense housing area and that a number of new houses will have been erected. A committee representing the Chamber of Commerce is working to that end at this moment.

• • •

and when such housing units are ready for occupancy, we will ter able to take care of the construction people and their families. and then when they move on to other defense projects, we will pared for the next phase, which we are certain will come, accied by another influx of people, perhaps only for the duration, as permanent citizens. Whether the permanent citizens come time or not, they will come immediately after the war, for surely as the United Nations ultimately will win will Artesia healthily and prosper.

• • •

But in the meantime we cannot wait. We must house our guests of the city—paying guests, mind you!

If you possibly can accomodate any newcomers—even only e—call the Chamber of Commerce office, phone 192, and report it.

• • •

rtesia cannot afford to allow any opportunities to slip. To that must house our newcomers now, while working on permanent in the near future.

ll Lay Housing Data Before A Officials in Dallas Friday

Committee Is Gathering Facts to Prove To Authorities That Artesia Needs Units To Care for Families in Vital Work

committee representing the Artesia and the Chamber mmerce has an appointment authorities of the Federal g Administration Friday at to discuss with them the urneed of new housing units ecause of the multiple ins which are tied definitely e war effort and the acute e of facilities.

them they will have a conut hastily-compiled, report ustry in the Artesia area e housing problem.

his end the committee memppointed at a mass meeting y evening by J. S. Ward, nt of the Chamber of Com started delving into the and figures Wednesday and tting them in workable form

irman of the delegation is Petty. Appointed with him rl Folkner and D. D. Archd they will be accompanied llas by P. V. Morris, city er, who probably is better with the general conditions nd the possibilities for Arhan any other citizen.

their report the committee rs and the city manager ve figures as to the oil ins, including drilling of wells, n proven fields and wildcatand refining; transportation de oil and refined oil prowithin the Artesia territory, to and from the city; the r of oil field and refinery yees necessary today and ated; the anticipated workn connection with the new a airport; future residents nection with the airport; nts necessary in connection the ranching and farming ts of the Artesia trade nd other categories.

rn to last page, please)

an Succeeds den as Assistant rict Attorney

C. Cowan, Artesia attorhas accepted an appointment istant district attorney from Watts, district attorney, is to Carlsbad today.

succeeds James F. Warden rlsbad, also formerly of Arwho resigned effective Oct. use of the demands of his practice.

an, whose office will be in ddy County courthouse, has practicing in Artesia about ars. Mrs. Cowan is leaving rlsbad with him today.

Pays Own Money To Raise Funds For Cigarettes

In a paid advertisement in this issue of The Advocate, Bill Dunnam, adjutant of Clarence Kepple Post No. 41, American Legion, is making an appeal to the public to contribute more generously in the Legion's campaign to raise funds to send cigarettes to the men overseas in the armed forces.

Dunnam points out in the advertisement: "I'm running this as an ad because the publisher and editor have given us so much free publicity I'd be ashamed to ask for or accept more. They don't have to make a living, or live, but they like to." And he did not ask for further publicity, but he and the worthy cause are receiving it just the same.

The adjutant and cigarette committee chairman calls attention in his ad that five individuals and firms have donated $25 each to the cigarette fund, the immediate goal of which is $300, the cost of a case of smokes a month at the special price of 5 cents a package. At the same time, persons who have been patronizing the red and blue coin boxes in Artesia places of business have been dropping in only pennies for the most part.

Dunnam bemoans the fact that five friends of the Legion and of the boys overseas have donated more than the remainder of the community in more than two months, instead of smokers dropping the price of one, two or more packages in a box every time they buy smokes for themselves.

He says he would have no trouble raising funds to make the complete campaign a success by calling on a few public-spirited citizens of the Artesia community, but he prefers to give everybody a chance to share in it.

The appeal made by Dunnam in his ad is worth reading.

MRS. HOPKINS MOVES: HAS STATE HOUSE JOB

Mrs. T. C. (Tommy) Hopkins and her small daughter, Gayle, are moving to Santa Fe this week. Mrs. Hopkins has accepted a position with the Highway Department at the State House and expects to take up her duties there this week. She was in the city several days last week.

Legion's Building Fund Drive Is Nearly to Half-Way Mark

Committee Expects to Buy Sixth $1,000 Bond This Week—Citizens Are Urged To Help Provide New Hut After War

The American Legion building fund campaign, in which it is planned to purchase $15,000 worth of War Savings Bonds for use after the war in building a new hut, is approaching the half-way mark, S. O. Pottorff, chairman, said this morning.

He said the committee has purchased five $1,000 bonds at a cost of $740 each and expects to apply for a sixth this week.

Total cash donations to date amount to $3,907.25, from which the bond purchases have been made. In addition, the Maljamar Oil & Gas Corporation a month ago presented the post four building lots at Second and Texas Streets, which the committee values at $1,200, bringing total donations to $5,107.25.

Among the recent donations to the building fund was one of $18.50 made by Dwight Hancox, 12-year-old son of Mr. and Mrs. P. A. Hancox. The boy received a check for a little more than $20, from which he insisted to his mother he be allowed to donate $18.50 to the Legion's fund.

Dwight made the decision himself. He had read in The Advocate about the campaign and had heard his father, a member of the American Legion, and his mother, a member of the American Legion Auxiliary, talking about it.

Pottorff complimented Dwight's spirit and said he should stand as an example for adults, who might also help provide a new hut for the hundreds of local boys now in the armed service when they return home after the war. The present hut is far from adequate, he pointed out.

The chairman said all donations, large and small, will be welcome. They do not have to be the exact cost of a War Savings Bond of any denomination, for the money is pooled and $1,000 bonds of the twelve-year maturity variety are purchased as rapidly as the purchase price of $740 is on deposit in the special fund. In that respect, Pottorff said all money donated in the campaign is earmarked for the building and will not be used for any other purpose. The bonds are made out in the name of the trustees of the post, which was incorporated to make that possible and legal.

Donations not previously acknowledged: Ray Bartlett, $370; New Mexico Asphalt & Refining Co., $100; Ben F. Pior, $74; N. Gordon Phillips, $18.50; Dave Saikin, $25; Wheatley, Price & Thompson, $74; R. S. Carter, $37; Mann Drug Co., $100; Artesia Advocate, $74; W. W. Batie, $37; Baldwin's, $25; Schmitt's Variety Store, $18.50; Russell Auto Supply Co., $10.

Olen F. Featherstone, $18.75; Dr. Ed Stone, $25; Lewis Story, $100; McClay Furniture Store, $74; Emery Carper, $100; Fred Cole, $25; Dwight Hancox, $18.50; Martin Yates, Jr., $100; First National Bank, $100; Artesia Alfalfa Growers' Association, $370; Fred Brainard, $75; Albert Blake, $18.50.

Enrollment Is Seventy More Than Year Ago

Enrollment in the Artesia public schools at the end of the first month of the 1943-44 school year was 1,543, an increase of seventy over the enrollment at the same time a year ago, according to W. E. Kerr, superintendent.

The total was an increase of 148 from the enrollment at the end of the first week of the current school year, which was 1,395, a drop of six from the first-week figure last year.

Kerr said the enrollment at Central School at the end of the first month was up seventy-eight from the same time a year ago, 1,011 pupils, as compared with 933.

However, enrollment in the high school was down eight. Whereas the total a year ago was 540, it stood at 532 at the end of the first month this year.

Lt. Cecil Booker, brother of Grady and Glenn Booker, arrived Wednesday from Long Beach, Calif., where he is stationed. Lieutenant Booker, who is on leave, will spend several days here visiting his brothers and their families.

Will Clamp Down Saturday on Double Parking

G. Kelley Stout, chief of police, announced this morning that starting Saturday city officers will give tickets to every motorist found double parking without a driver at the wheel.

Members of the department have been courteous up to this time and have handed out courtesy tickets, asking that motorists stop double parking, but they now are forced to enforce the law and "clamp down" because of lack of cooperation, Chief Stout said.

"Although we have been using courtesy cards, the people have been paying no attention to them," the chief said.

Poultry Show, Auction Will Be Here Saturday

Twenty-six pens of choice chickens will be shown and auctioned Saturday morning at the vocational agriculture rooms of Artesia High School, when the fifth annual poultry show sponsored by the Future Farmers of America chapter is held.

Boys and girls who are entered in the contest are to have their pens of a cockerel and three pullets each at the school by 9 o'clock. Judging will be at 10 o'clock and the auction will start at 11:30 o'clock.

The public is invited both to view the birds and to bid on them at the conclusion of the show. Funds raised will be used to continue the project next season.

Prizes for the boys and girls total $21 in cash and an equal amount in trade and merchandise, all donated by Artesia merchants.

Three breeds of chickens will be shown, White Wyandottes, White Rocks and Buff Orphingtons.

Prizes will be given to third place in each breed of chicken for the best cockerels, pullets, and pens.

Charles Wallis, vocational agriculture teacher and sponsor of the FFA, said the boys and girls — twenty-six of them — started their individual projects last spring, when each was given twenty-five baby chicks. The birds have been carefully raised, with instructions given them from time to time, until now there should be a number of prize birds among them.

Wallis, in inviting the public to bid on the chickens, stressed that the boys and girls should be encouraged by means of spirited bidding, for the birds placed in the show are supposed to be the best from the individual flocks. As the project members make a sacrifice in fulfilling their part of the agreements by placing their best fowls on display and the auction block, they should be encouraged by seeing them bring good prices, Wallis said.

MAKE GRASS FIRE RUN

Artesia firemen made a run at 12:03 o'clock Wednesday afternoon to a vacant lot at 810 South Roselawn. There was no damage.

Ration Round-Up

Rationing at a glance:

Meats—Red stamps "X," "Y," and "Z" remain valid through Oct. 2; brown stamps "A" and "B" in Book 3 valid through Oct. 2; brown "C" valid through Oct. 30; brown "D" becomes valid Sunday.

Processed foods — Blue stamps "U," "V," and "W" valid through Oct. 20.

Sugar—Stamp No. 14 good for five pounds through October 31. Stamps Nos. 15 and 16 good for five pounds each, for use in home canning, through Oct. 31.

Shoes—Stamp No. 18 for one pair of shoes indefinitely.

Gasoline—No. 8 coupons in Book "A" valid for three gallons each through Nov. 22.

Mrs. McDaniel Dies Saturday At Age of 68

Mrs. Martha S. McDaniel, a resident of New Mexico sixty-two years and of Artesia the last twenty-four years, died at 11:30 o'clock Saturday morning at her home at the age of 68 years after a long illness.

Funeral services were from McClay Chapel at 3:30 o'clock Sunday afternoon by the Rev. S. M. Morgan, pastor of the First Baptist Church. Burial was in Woodbine Cemetery.

There survive Mrs. McDaniel a daughter, Miss Eva McDaniel; a brother, John Castleberry, and three sisters, Mrs. T. L. Post, Mrs. Y. T. Crouch and Mrs. John Jackson, all of Artesia.

A daughter of James and Emma Castleberry, Mrs. McDaniel was born in Brown County, Texas, Jan. 7, 1875. She was brought to New Mexico as a small child.

Many years ago she married C. C. McDaniel. He died here Jan. 7, 1926.

Hope to Type Blood Numerous Artesia People

As two auxiliary members of the Artesia Fire Department donated blood the last week to aid in saving the life of Carl V. Love of Clovis, Santa Fe freight engineer who lost both legs in the yards here Tuesday night of last week, plans are being made to set aside a day in the near future, when tests will be made of all local people willing to become donors in an emergency.

Hugh Kiddy, captain of the department's first aid squad, said members of the department were called on several times previously during the last year as blood donors, but that it is hoped a number of persons outside the department also may be typed so they may serve when needed.

Arrangements will be made so that one of the Sisters will be available on a day, yet to be set, when all volunteers will be typed. Their names then will be filed, according to types, so some one of those of a certain type may be found in an emergency.

Kiddy said he plans to take the matter up through various organizations in Artesia, asking members to step forward.

He asked that all local citizens who are willing to be tested contact him, so he may notify them at the time the testing is done.

Six Producers Are Reported in Eddy Oil Fields

Seven completions in the Eddy County oil fields reported during the last week was the greatest number in any similar period in many weeks. One, however, was a failure. Two new locations were staked during the week.

The completions:

Harris Eastham, Colglazier 1, NW SE 20-20-30; total depth 1,600 feet; pumped 56 barrels of oil per day after acid.

George Turner, Wills 6, NE NW 13-20-28; total depth 855 feet; pumped 25 barrels of oil per day after shot.

Repollo Oil Co., Keel 1-B, NW NW 6-17-31; total depth 3,549 feet; flowed 15 barrels of oil per day after acid and shot.

Bay Petroleum Corp., Yates-Schuler 1, NW SW 5-18-29; total depth 2,700 feet; flowed 70 barrels of oil per day after shot.

Dixon & Yates, Day 3, SW SE 12-18-29; total depth 3,037 feet; plugged back to 2,773 feet; flowed 30 barrels of oil in four hours after shot.

Paul English, State 1, SW NW 30-17-31; total depth 3,336 feet; plugged back to 3,305 feet; swabbed 25 barrels of oil per day through 5½-inch casing after shot.

H. W. Martin, Gates 5, SW NW 23-18-30; total depth 3,301 feet; plugged and abandoned.

New locations: Valley Refining Co., Hill 1, NW SE 1-18-27; Dixon & Yates, Day 5, SE SE 12-18-29.

Drilling Report

S. P. Yates et al, Evans 3, NW NE 5-17-30.

Drilling at 6,228 feet.

Carper-Wheatley, Grier 1, 29-16-31.

Total depth 3,399 feet; cleaning out after shot.

(Turn to last page, please)

Series E Buyers Are Falling Down in Third War Loan Drive

General Goal Is Being Approached, but Feather Says Small Purchasers Are Not Doing Part—Entertainments Swell Total

L. B. Feather, chairman of the North Eddy County War Savings Staff, this morning appealed to the buyers of War Bonds of small denominations to step forward and complete the quota of $382,500 in the Third War Loan.

Although the quota has not been reached, Feather had hopes this morning that it would be by the end of the week, to which the campaign was extended.

With the goal about four-fifths reached, Feather pointed out that only about half of the quota of $202,250 for Series E bonds has been attained, which has thrown the burden on the large buyers.

The chairman said that the smaller buyers are letting down and not holding up their share of the war burden, whereas persons and businesses which have greater means are "bending over backwards" to do more than their part.

The hardest part of the war is still ahead, Feather said, and this is no time to quit buying War Savings Bonds. The payment of the victory tax and the pay-as-you-go arrangement on income taxes should not in any way exempt an individual from buying bonds, he pointed out. Many are not sacrificing anything to help the war effort, Feather said, whereas others are putting every penny possible into bonds. Those who are falling down should do their part, he said.

The present total of bonds purchased in North Eddy County included those sold last Thursday evening at Artesia High School, when the Roswell Army Air Field band presented a splendid concert, and at a "white elephant sale" in Hope Friday evening.

At the entertainment here, about $30,000 was raised, as people in the audience bid on articles contributed by local merchants. The same procedure was followed at Hope Friday, when nearly $7,000 was invested in the security of the nation. Up to Monday morning, the Hope committee had accounted for about $11,000, including the $7,000 at the entertainment.

(Turn to last page, please)

Subscriptions in State, Outside of Trade Area Hiked

Although the established "in-state" subscription price for The Advocate of $2 a year will maintain in the Artesia trade territory, costs and war conditions have forced the price elsewhere in the state up to $2.50 a year.

The trade territory is defined as the area from the Caprock on the east to the rim of the Sacramento Mountains on the west, and from Seven Rivers on the south to Lake Arthur on the north.

The price of The Advocate outside of New Mexico and within the continental limits of the United States is not affected and remains at $2.50, the same as the new price for the state outside of the trade territory as defined.

Contracts on Airport Go to Low Bidders

Brazos Valley and Craig Will Do Work —Are Moving in

Contracts were let Friday for the Artesia airport west of the city by the Civil Aeronautics Administration to Brazos Valley Construction Company of Mineral Wells, Tex., and Jay W. Craig Company of Minneapolis, Minn., the contractors announced two weeks ago as being the low bidders respectively on schedules I and II.

Brazos Valley people and some equipment have been coming in the last week, getting ready to start actual work in the near future on schedule 1, which is the excavation and preliminary steps, preparatory to the building of runways and taxi strips.

Total bids for the work indicated in the present plans and specifications by the two companies was $692,732.74, including $347,707.72 by Brazos Valley for schedule I and $345,025 by Craig for schedule II.

The engineer for the Brazos Valley Construction Company is D. W. Falls and the superintendent is B. W. Loper. Both men have been here the last few days, getting ready for the work, which must start within ten days after orders to proceed are issued.

Loper said he anticipates there will be between 100 and 150 men here within the next few days to work on the airport, of whom he estimates 95 per cent will be married men with families, a condition which will make the housing situation very acute.

Already a number of workmen have been coming to the city, looking for places to live.

Although some machinery already is on the ground, there remains a great quantity to come, which is expected in the near future.

Honesty by All Men Is Necessary Before World Is Stable

A talk, in which the second principle of Rotary, vocational service, was stressed, was given Tuesday noon at the weekly Rotary Club luncheon by B. N. Muncy, Jr.

He pointed out that the principle of honesty within one's vocation, as advanced by the club, might be adapted to all business and that until it is generally accepted by all men the world will not be stable.

Col. J. D. Atwood, a member of the Roswell club, spoke briefly along the same lines and also reported briefly on the national convention of the American Legion, which he attended as a national vice commander, and on which editorial comment will be made in The Advocate at a later date.

Love Is Doing Nicely After Loss Both Legs

Carl B. Love of Clovis, Santa Fe Railway freight conductor, who lost both lower legs in the Artesia yards Tuesday night of last week, is doing nicely in Artesia Memorial Hospital.

He underwent further amputation above the knee on one of his legs Saturday. Dr. H. A. Miller of Clovis and Dr. W. R. Lovelace of Albuquerque, surgeons for the Santa Fe, were sent here by the railway company for the operation. Dr. Lovelace flew here.

Love fell under his train in the Artesia yards, when it was pulled on to a siding to allow a southbound freight pass on the main track.

He showed considerable grit at the time, for he first saved his life by holding on to a car, as he was dragged for sixty-five feet. Then he applied tourniquets to both legs, using a handkerchief for one and a garter for the other, and then dragged himself to a place where he could be seen in the light from the engine.

Both stumps were dressed and amputated at the hospital the night of the accident and he was administered plasma. A blood transfusion was given him Wednesday of last week by Wesley Sperry and a second transfusion was given Monday by Bill Bullock.

Pay Dance Saturday Will Be Means to Further Free Ones

The AWVS and Junior AWVS hope to raise more funds Saturday evening at a dance at the American Legion hut to continue their entertainment on other Saturdays of men in uniform.

The dance will be open to the general public, with civilian men, as well as men in the armed forces invited. Soldiers will be admitted for half price.

The orchestra from the Roswell Prisoner of War Camp will furnish the music.

THE ARTESIA ADVOCATE

ESTABLISHED AUGUST 29, 1903
THE PECOS VALLEY NEWS and THE ARTESIA AMERICAN
WITH WHICH ON APRIL 26, 1941, WAS COMBINED
The Artesia Enterprise

MRS. C. R. BLOCKER, Publisher
A. L. BERT, Editor

PUBLISHED EVERY THURSDAY AT 316 WEST MAIN STREET, ARTESIA, N. M. Entered as second-class matter at the postoffice in Artesia, New Mexico, under the act of Congress of March 3, 1879.

NATIONAL EDITORIAL ASSOCIATION 1943 Active Member

SUBSCRIPTION RATES, PAYABLE IN ADVANCE

One Year (In New Mexico)	$2.00
Six Months (In New Mexico)	$1.25
Three Months (In New Mexico)	$1.00
One Year (Out of New Mexico)	$2.50
Six Months (Out of New Mexico)	$2.00
Three Months (Out of New Mexico)	$1.50

NO SUBSCRIPTION ACCEPTED FOR LESS THAN THREE MONTHS

Resolutions of Respect, Obituaries, Cards of Thanks, Reading Notices, and Classified Advertising, 10 cents per line for first insertion, 5 cents per line for subsequent insertions. Display advertising rates on application.

TELEPHONE 1

HOW ABOUT ONE MORE BOND?

After having written all of the palaver which appears below in this column and then read it back to see if any of it made sense, we decided we should have at least one serious thought, so we are starting out with an addenda on a matter, which is plenty serious.

North Eddy County is having a hard time meeting its quota in the Third War Loan drive, which was supposed to end today, but which is extended unofficially until the end of the week.

Perhaps a boy has been into battle all he cares to. But he goes back in again, because it has to be done.

Perhaps you have invested all you care to in War Bonds. You do have a choice in the matter; the boy doesn't.

Don't you think you can manage to buy one more bond this week?

LITTLE OBSERVATIONS ON NATURE

One of the best signs of approaching winter is the unusual activities among swallows, which started here the latter part of last week, as they began to gather into flocks and nervously dive and zoom around buildings and over the streets.

Dove migrations were observed nearly a month ago and thousands of the early ducks have arrived in or passed through the valley.

One of these days we will learn that many of the bats in the Carlsbad Caverns have started their annual odyssey, while the remaining ones have hibernated deep in Bat Cave for the duration—of the winter.

The migration of animals is one of the strange things of Nature, something which cannot be understood entirely. How the birds and bats—yes, and even some species of butterflies—know when to move and in what direction is a mystery.

In a locality where we used to live there were many martins, first cousins to the swallows so common in Artesia. We knew that they would arrive on or about the same date every year. They never missed it more than a day and some of the fellows used to bet on the arrival. One, studying the sky and the wind would bet two bits that they would, and the other fellow would bet that they wouldn't arrive on April 24. Year in and year out the fellow who stuck to that date would be ahead.

It might be interesting to watch next year to see whether the swallows start on Sept. 24 to gather in flocks and increase their flying exhibitions, which would be the envy of any pilot. We'll bet they do.

RUMOR DIDN'T HURT, ANYWAY

An old saw relates that coming events cast their shadows before them.

Not that we are an event, but we evidently cast a shadow in a certain neighborhood, into which it was rumored we were planning to move.

Some of our potential neighbors, realizing that one of our pet raves has to do with cutting limbs along the sidewalks, and fearing that we might move on to the same street, hastened to trim up their trees, for fear our ire might otherwise be raised.

So that's accomplished. But we wish to allay their fears; we are moving, all right, but to another neighborhood.

IT SEEMS TO BE UNPARDONABLE

Perhaps if we had nothing on the front page it would cause considerable comment, but surely it could not be greater than that heard last week when the Glamour Gal's "Snappy Shots" department was crowded out.

Some last-minute ads forced us to weed out about three columns of type, including the Upper Cottonwood items and the Glamour Gal.

Had we anticipated the rush, we could have made up the early runs in a slightly different manner, thus being able to get in those departments and stories which failed to appear.

And we hope that won't happen again—especially as to the Glamour Gal's scribblings—for the repercussions are terrible to behold.

IT'S THE LITTLE THINGS THAT COUNT

A sticker for style, both in the body of stories and headlines, we seldom break a rule.

Never in our life have we started a headline with a figure or a dollar sign and we avoid abbreviations in heads the same as we would in the body of a story. For that reason we even taboo the percentage mark in a headline. It has no business, of course, in any news story, although it may be used in a tabulation or an advertisement. Ergo, it does not belong in a headline.

So it is with bowed head that we admit we used "P. I." for Philippine Islands in the second deck of a headline last week.

It is merely by way of letting you know that we do not agree with the slipshod methods of some editors and headline writers who make a habit of that sort of thing, and to stress that The Advocate is not slipping.

But in the whirl of trying to meet the deadline, we simply could not make the words fit in, so we had to break one of our ironclad rules.

SO WE HAVE OUR COMPASS, THANKEE

Who says our idiotorials don't get results?

Two weeks ago we started a campaign to find our pocket compass, in hopes that it would turn up in time for the big game season.

We related that we believed we had loaned it to someone last fall after we came back from the mountains.

And we have it back!

It seems that the red shirt we looked at some time ago in the storage box at the house belongs to the Missus.

When we dug all of our duffle out Sunday, there was our own red shirt and attached to it by a leather thong was our compass.

Yep, our idiotorials get results!

CHURCHES

FIRST PRESBYTERIAN CHURCH
Fourth and Grand

Sunday school, 9:45 a. m.
Morning worship, 10:50 a. m.
Christian Endeavor, 7 p. m.
Evening worship, 7:30 p. m.
Choir rehearsal, Wednesday, 8 p. m.
Association of Ladies Missionary Society, each first Thursday, 2:30 p. m.
Circles Nos. 1 and 2, each third Thursday, 2:30 p. m.

FIRST BAPTIST CHURCH
"Committed to the Ministry of the Word of God"
Corner of Grand and Roselawn

Sunday
Bible school, 9:45 a. m.
Morning worship, 10:50 a. m.
Mission Sunday school, 9:45 a. m.
Training Union, 6:30 p. m.
Evening worship, 7:30 p. m.
Weekly Services
Wednesday: Prayer and Bible study, 7:30 p. m. Bring your Bibles and study not about but the Bible.
Thursday: W. M. S., first and third Thursday; brotherhood, third Thursday of each month.
S. M. Morgan, Pastor.

CHRISTIAN SCIENCE SERVICES
613 W. Main

Sunday school, 10 a. m.
Sunday service, 11 a. m.
Wednesday service, 7:30 p. m.
"Unreality" is the subject of the lesson-sermon which will be read in all Churches of Christ, Scientist, on Sunday. Oct. 3.
The Golden Text is: "If God be for us, who can be against us? (Rom. 8:31)
Among the citations which comprise the lesson-sermon is the following from the Bible: "Be not overcome of evil, but overcome evil with good." (Rom. 12:21)
The lesson-sermon also includes the following passage from the Christian Science textbook: "Resisting evil, you overcome it and prove its nothingness."
Visitors always welcome.

SHERMAN MEMORIAL CHURCH
(Oilfield Community)

Sunday school at 10 o'clock.
Prayer meeting and choir practice, 8 o'clock Wednesday evening.
Ernest Thompson, Superintendent.

FIRST METHODIST CHURCH

Sunday school at 9:45 o'clock each Sunday morning; classes for every age group.
Morning worship at 10:50 o'clock.
Epworth League, 7:30 o'clock.
C. A. Clark, Pastor.

ST. PAUL'S EPISCOPAL CHURCH
307 South Seventh Street

The services at St. Paul's Episcopal Church will be discontinued until the second Sunday in September (Sept. 12), at which time there will be the regular service at 8 o'clock in the evening.
Rev. Joseph H. Harvey, Vicar.

ASSEMBLY OF GOD CHURCH
Corner Fourth and Chisholm
Sunday Services

Bible school, 9:45 a. m.
Morning worship, 11 a. m.
Evening worship, 8 p. m.
Weekly Services
Wednesday prayer meeting, 8 p. m.
C. A. program, Friday, 8 p. m., special music and songs.
The public is invited to attend each service.
G. W. Pitts, Pastor.

ST. ANTHONY CATHOLIC CHURCH
Tenth and Missouri

Franciscan Fathers in charge.
Mass Sundays, 8 a. m., English sermon.
Mass weekdays, at Artesia Memorial Hospital, 6:15 a. m.

OUR LADY OF GRACE CHURCH

Mass Sundays, 10 a. m., Spanish sermon.

LOCO HILLS BAPTIST CHURCH
Loco Hills, New Mexico

Sunday school, 10:00 a. m.
Preaching service, 11:00 a. m.
Training Union, 7:30 p. m.
Preaching service, 8:30 p. m.
Mid week service, Wednesday 8:30 p. m.
Paul H. Elmore, Pastor.

SPANISH-AMERICAN METHODIST CHURCH
North Hill

The Artesia church is visited by the pastor every other Sunday from 3 to 5 p. m. Two services conducted by the pastor.
He is here every other Wednesday during the day to visit the members and friends of the church, and to conduct services at 8:15 p. m.
On Sundays when the pastor does not come, the Sunday school is held at 10:30 a. m. by the superintendent, Sr. Andres (Henry) Juarez.
Rev. Evaristo Picazo, Pastor,
212 West Lea St., Carlsbad.

FIRST CHRISTIAN CHURCH

World! Rally! Youth! "America the Beautiful." The young people have planned an inspiring service for the 8 o'clock church hour, entitled "America the Beautiful." Don't miss hearing seeing some fifteen or sixteen of the brightest minded young people in action.
Rally: Sunday, Oct. 3, is "Rally Day." A challenging attendance goal has been set for Bible school. Be sure you share in this inspiring hour of fellowship.
"World Communion Sunday." What an inspiration, all Protestantism doing the same thing on the same day. It's to be the largest like service ever held. You will surely desire to share in it. COME!
Sunday
Bible school, 9:45 a. m., Sam Stewart, superintendent. Everybody boosting and over the top will go the attendance goal.
Worship and Communion, 10:50 a. m. Be among the thousands who will be doing the same thing at the same hour on this "World Communion Sunday." Special sacred music by the choir, sermon by the pastor, "A Great Rally."
Christian Endeavor, 7 p. m., Mr. and Mrs. Sam Stewart, sponsors. All youth are invited to share in this all-youth service.
Church, 8 p. m. "America the Beautiful." It must be seen and heard to be fully appreciated. COME!
Monday
Church board meeting, 8 p. m., at the church. All members urged to attend. C. O. Brown, chairman.
Wednesday
Mid-week service, 8 p. m. You will find this an inspiring helpful fifty minutes. Bring your Bible.
Thursday
Women's Council, all-day meeting, for all ladies of the church and their friends.
Choir rehearsal, 8 p. m. All singers urged to report on time. Mrs. John Lanning, director.
Every Day
Red Cross: Help needed every day at the Red Cross room.
J. T. Wheeler, Minister,
Phone 375.

CHURCH OF CHRIST
Seventh and Grand
Sunday Services

Bible study, 10 a. m.
Preaching, 11 a. m.
Young people's meeting, 7:30 p. m.
Preaching, 8:30 p. m.
Mid-Week Services
Wednesday, 8:30 p. m.
Ladies' class, Thursday, 3 p. m.

Cotton Program Of Improvement Will Continue

The cotton improvement program, to encourage the planting of one variety and to improve cotton, will be continued next year, Fred A. Barham, Eddy County farm agent, said he has been informed.

Under the program, an improved variety is selected for each area. In the Pecos Valley 1064 cotton has been selected, he said.

During the current season, if a farmer bought either registered or certified 1064 seed for planting purposes, he was paid the purchase price of $1.10 per 100 pounds on seed bought.

If he bought registered seed or received Elite (foundation) seed for the production of seed from the Crop Improvement Association, the program paid him $2.25 per 100 pounds on the seed bought.

Barham said the program paid to farmers in Eddy County $1,221 in 1943.

The design of the White House is said to have been modelled on that of the Duke of Leinster's palace in Dublin.

Some Give Their All—Answer Your Call!

Sands of Time

FIFTEEN YEARS AGO
(From The Advocate Files for Sept. 27, 1928)

* * *

If you hear the fire siren at 12 o'clock from this date, don't get excited. It's only eating time. Starting today the siren will be blown each day at noon.

* * *

S. A. Lanning, Sr., brought to the First National Bank Monday a stalk of cotton containing sixty-five bolls. This sample, however, was not an average stand. If it were, cotton farmers could reduce their acreage by half and still produce more cotton than with the present acreage.

* * *

Paul Terry and W. T. Haldeman and families returned last week from a fishing trip to the Chama and Taos section. They had good luck in the lakes above Taos.

* * *

Clarence Conner, who has a position in Albuquerque, visited his home folks a few days last week.

* * *

Several hundred bats found at Dunn's Garage almost rival the Carlsbad Caverns bats in number. Saturday was bat killing day at the garage and about 300 were slain. They had found a hiding place under a tin sign at the side of the adobe building. Driven out by means of fly spray, they were dispatched with a broom as they tried to escape. About half of the bats were killed.

* * *

Lewis Story, who was in St. Louis buying for the Christmas trade, arrived home yesterday.

News Shorts

Completion of the Hobbs municipal airport has been approved by the Civil Aeronautics Administration, which also authorized construction of two additional runways. Sealed bids for the runways—both to be 150 feet wide and one 5,000 feet long and the other 4,930 feet long—were to be opened at noon Sept. 28 in the Fort Worth, Tex., CAA office.

* * *

Information on how greatly grants to old age assistance clients will be increased in November will probably be available soon, State Welfare Director Gordon Herkenhoff said. Revenues from the state tobacco tax, which the Supreme Court recently held was not subject to a referendum, are earmarked entirely for old-age assistance.

* * *

The olden days, when the college "frosh" trembled at sight of a lordly sophomore, are gone at New Mexico Highlands University—at least for the duration. Registration figures show that at the beginning of the second week of the fall quarter, with students still arriving, freshmen comprised approximately 50 per cent of the total enrollment. Last year the percentage was 43, as compared with 39 in 1941 and 44 in 1940.

* * *

Ceiling of $14.45 and $14.75 become effective Oct. 4 for live hogs in New Mexico. Clem W. Collins, regional OPA administrator, announced that a $14.45 ceiling would be effective in Colfax, Union, Mora, Harding, San Miguel, Guadalupe, Quay, Curry, De Baca, Chavez, Roosevelt, Lea and Eddy Counties. This ceiling is the same as that set for Wyoming. In other New Mexico counties, the ceiling is $14.75 and is the same as that set for sales within Idaho, Utah and Montana.

* * *

State Game Warden Elliott Barker says hunters of bandtail pigeons this year should have good luck, particularly in the Sacramento, Capitan, and Burro Mountains.

Bond-tect America!

EIGHT GOOD TOMATOES GROW ON ONE STEM

The latest addition to the vegetable exhibits from Victory gardens is one from A. M. Peden, an unusual cluster of tomatoes on a single stem, eight well developed ones and a ninth, which did not appear to be getting nourishment.

He brought them in a few days ago when he moved, after having nursed them along in hopes that they would develop into a cluster of ripe tomatoes. Well, they did—at The Advocate office.

At the end of the World War I, American forces had only 241 tanks in France.

Aid Our Raid on the Axis!

We are HEADLIGHT DOCTORS

Headlights are the eyes of a car. How are yours? We can answer this important question for you in a jiffy with our Bear Headlight Tester. This scientific instrument accurately checks the aim and focus of your lamps. It tells the strength of your bulbs and shows what adjustments may be necessary in order to provide the most efficient lighting for safest driving.

Don't take chances with this important part of your automobile. Be sure that your lights are right—that your bulbs are good. It may save you many unhappy moments on a dark highway somewhere. Come in today and let us give you a Free inspection.

Identify our shop by this Happy Bear sign.

Guy Chevrolet Co.
OPEN 24 HOURS
Chevrolet—Buick—Oldsmobile

What a Whale of a Difference

In STANTON'S POULTRY FEEDS

STANTON'S

ARTESIA ALFALFA GROWERS ASSN.

Crusader vs. invader—B Bonds!

SUBSCRIBE FOR THE ADV

I.O.O.F.
Artesia Lodge No.
MEETS EVERY THURS NIGHT 8:00 P. M.
Visiting Members invite attend these meeting

Artesia Lodge No.
A. F. & A. M.
Meets Third Th Night of Each
Visiting members to attend these me

GEO. E. CURRI
FHA and Farm Loan
Bonds and Insurance
CURRIER ABSTRACT COMPAN
(Bonded and Incorporat
101 S. Fourth T

Dr. D. M. Schneb
DENTIST
Office 410—Phones—Res.
South Third, Artesia

SEE PIOR RUBBER CO
for
Vulcanizing and Recapping

Artesia Credi Bureau
DAILY COMMERCIAL REPORTS AND CREDIT INFORMATIO
Office
307½ West Main
Entrance on Roselawn
Phone 37

ARTESIA ABSTRACT COMPANY
BONDED AND INCORPORATED
S. W. Gilbert — REAL ESTATE — Phone 12
A. Reno — BONDS
R. H. Hay — INSURANCE
101 S. Roselawn

GUARANTY ABSTRACT & TITLE CO.
BELLE McCORD GRIFFIN, Secy.
Abstracts for ENTIRE County. Our records COMPLETE—Our Service UNEXCELLED. Incorporated—Bonded.
217½ W. Mermod Carlsbad, N. Mex. Phone 29

Bonded MOTOR TRANSPORTATION Insured
QUICKWAY
Dependable Fast Service
Pickup in Artesia Evenings—Deliver in Roswell Mornings
Pickup in Roswell Mornings—Deliver in Artesia Evenings
Phones — Artesia 86 — Roswell 23

Bus Schedule Changes
EFFECTIVE FEB. 15, 1943

SOUTH BOUND
CARLSBAD, EL PASO, PECOS, FT. WORTH, DALLAS, SAN ANTONIO
All Connections Direct
Leave Artesia 1:05 p. m.
Leave Artesia 7:55 p. m.
Leave Artesia 12:55 a. m.

NORTH BOUND
ROSWELL, AMARILLO, EL PASO, ALBUQUERQUE, SANTA FE, DENVER
All Connections Direct
Leave Artesia 8:52 a. m.
Leave Artesia 2:10 p. m.
Leave Artesia 6:37 p. m.

Depot Open 8 a. m. to 8 p. m.
New Mexico Transportation Co.
INC.
Phone 197
118 S. Roselawn MRS. AGNES FULTON, Agent

ong Ysleta Indians Smother Artesia lldogs 37 to 0 on Morris Field Friday

Ysleta Indians, said by local sports fans to be the football team ever to play Morris Field, swamped the Ar- Bulldogs here Friday even- to 0, when they crossed the line two times in each of the half quarters and once each third and fourth periods.

h Wayne Riddle and the s took the beating in good , feeling that it had been llege to meet the strong In- whom Riddle said might be championship contenders.

Indians first scored early e opening period, when quarterback, went over the one-yard line, after a down the field from the s' 47-yard line, in which st-and-ten were made.

w minutes later, after an- march down the field, that from the Indians' 22-yard Barry, halfback, received a from Stinson, fullback, and across for the second own.

was again carrying the hen, in the second period, dians made their third own. On a double spinner Bulldogs' 31-yard line, Bar- t through the left side of and across.

nning to click, the Indians were in scoring position af- vering the ball on a Bull- mble on kickoff, and a ser- plays to the five from the s' 20-yard line. Plowing center, Carnes crossed aline.

eak pass, Stinson to Barry, ggled the pigskin, and a y in the air by Harris, put l across in the third quar- the fifth touchdown from -yard line.

ace kick gave the Indians xtra point.

final touchdown was in the quarter, when Harris went the line on a double spin- m the 11-yard line.

ite of the uneven score and lendid exhibition given by dians, they only made nine nd-ten, while the Bulldogs three. Two of them were in ening minutes of the third , when Artesia penetrated leta territory deeper than other time, reaching the d line before losing the ball visitors.

ie Lower sustained four es in his left wrist in the and also a bad laceration e eye, which required some . Don Marshall, athletic di- said it is problematical r he will be able to play Carlsbad next week.

only other injury of con- e was a broken nose, which Taylor sustained. He prob- ill be able to play with a ard next week.

pears that Bob Feather will of play all season, from a ed arm sustained during e before the season opened. jury is not mending as well should, and he was taken Paso Wednesday to see a ist.

Bulldogs have no game this but will play the Carlsbad en here Friday of next

Cavemen met and defeated swell Coyotes 7-0, Sept. 17, in the opening game of the the Bulldogs won over the s 6 to 0, which, according e, makes the two Eddy teams reasonably evenly d.

H IN ADVERTISING

w years back, there was a ho had an open-front stand, he sold soft drinks. When before the magistrate for adulterated syrups, he said n't know what to do, be- his patrons liked the stuff. s instructed to tell the truth the ingredients.

r, when an agent investi- the man's compliance, he to his amazement, the man nthusiastic. He was comply- th the law, and his business ncreased. He pointed to a ign which he claimed was sible. It read: "All of our inks guaranteed to be high- lterated."

codile tears" is used as a f hypocrisy because the rep- es when it fills its mouth ood.

No. 1" Security—Hold Till ty!

Never Cleaned Your FALSE TEETH So Easily

Kleenite ends messy, harmful brushing. Just put your plate or bridgework in a glass of water, add a little Kleenite. Presto! Blackest stains, tarnish, food film disappear. Your teeth sparkle like new.

LEENITE today from Artesia acy, Mann (Rexall), Palace or ood drug store.

NITE needs no brush

Lower Cottonwood

(Ora Buck)

Earl Morris of Alamogordo was a visitor in the vicinity last week.

Noah Buck made a business trip to El Paso last week. He returned Sunday.

Mr. and Mrs. Jesse I. Funk of Cottonwood spent a few days last week at Las Vegas and Santa Fe transacting business.

Miss Margaret Lane, primary teacher in Cottonwood School, was on the sick list a few days last week and was absent from school Friday.

Mr. and Mrs. Larry Knoedler of Cottonwood had as guests for a few days Mr. Knoedler's parents, Mr. and Mrs. L. E. Knoedler of Blandinsville, Ill., who arrived Sept. 19. Mr. and Mrs. Knoedler also visited a son, R. G. Knoedler, and family at Clovis before coming here.

Mr. and Mrs. Larry Knoedler of here entertained at a family dinner Sunday of last week in honor of Mr. and Mrs. L. E. Knoedler of Blandinsville, Ill. Other guests were Mr. and Mrs. R. G. Knoedler and daughter, Frances, of Clovis and Mrs. Cecelia Leaf and daughter, Ann, of Artesia.

Mrs. B. E. Green will entertain the Cottonwood Woman's Club at her home Wednesday afternoon, Oct. 6. The last meeting of the club was held at the home of Mrs. Bill Ross in Artesia Sept. 1.

Pfc. Alfred H. Rogers, marine of Lake Arthur, has been graduated from the Field Telephone School at the Marine Corps Base at San Diego, Calif. He is now ready for assignment to active duty with a combat unit as communications man or to a school for further instruction.

The Ladies' Aid Society of the Cottonwood community held its regular monthly meeting at the home of Mrs. Tom Terry, with Mrs. Orval Gray, co-hostess, on Sept. 16. A fine program was held after which a refreshment plate was served to a large crowd. The October meeting will be with Mrs. Glenn O'Bannon.

Mrs. Tom Terry and daughter, Mrs. Orval Gray, entertained Wednesday of last week at a birthday party in honor of their little granddaughter and daughter, Terry Jane Gray, on her fifth birthday at the home of Mrs. Terry. The honoree received lovely gifts by the party guests. After the presentation, delicious light refreshments plates of ice cream and a beautiful white decorated cake with five red candles were served. Mrs. Larry Knoedler took a number of pictures of the honoree and the little guests. Sharing this happy affair with Terry Jane were Norma Jo and Pug Thigpen, Jackie Morgan, Neva Joe Sartor, Abbie Frances Pearson, Robby Zumwalt, Mary Jean Buck, Jimmie and Jerry Knoedler, and Bill Gray. Other guests were Mrs. L. E. Knoedler of Illinois, Mrs. Larry Knoedler, Mrs. Ray Zumwalt, Mrs. James Thigpen, Mrs. John Morgan, Mrs. Joe Sartor, Mrs. Charlie Buck, Mrs. Terry and Mrs. Gray.

Mr. and Mrs. Joe Sartor and little daughter, Neva Jo, visited in Carlsbad last week end.

Cottonwood School held a nice assembly last Thursday afternoon in the school gymnasium. Jimmie Montgomery led the entire group in the "Pledge of Allegiance." After this there was group singing by all, a number of songs by the pupils, and solos and quartets by boys and girls of the different rooms.

Locals

Mrs. Kenneth Brodt, the former Peggy Linell, daughter of Mr. and Mrs. William Linell, is here for an indefinite stay with her parents. Her husband has been transferred from Denver, where he and Miss Linell were married last spring and where they have since lived, to a port of embarkation, from where he will be shipped for foreign service. Mrs. Brodt, who returned home about two weeks ago, spent last week at Ruidoso with Mrs. William Pistole.

W. L. Vandever left Tuesday for San Jose, Calif., to join Mrs. Vandever and their son, Warren, who have been with Mrs. Vandever's parents, Mr. and Mrs. Tom Spivey, for the last two months. Mr. Vandever, who has been employed in the Artesia oil fields for the last ten years, and at the present is employed by the Danciger Oil & Refining Company, has been granted an indefinite leave. If Mrs. Vandever's health continues to improve, they expect to remain on the coast. If not they probably will return here.

Mrs. H. A. Stroup left by train for Kansas points last Thursday evening. Mrs. Stroup is now visiting her sister-in-law, Mrs. Lydia Jones, in Osage, Kan., and writes that she made the trip fine. She expects to visit other relatives at different points in Kansas during the next three weeks.

Lt. and Mrs. Rex Sanders spent last week here visiting Mrs. Sanders' parents, Mr. and Mrs. Bert N. Muncy, and her brother, Bert N. Muncy, Jr., and Mrs. Muncy. Lieutenant Sanders is stationed at Dallas and is on leave while his plane is grounded. Mrs. Sanders is associate professor of mathematics at North Texas Agriculture College, Arlington, Tex.

J. W. Garrett of Ardmore, Okla., is here visiting his brother, N. E. Garrett, and other members of the family, also a niece, Mrs. John Brown, and Mr. Brown at Hope.

ADVOCATE WANT ADS GET RESULTS

Mrs. Tom Terry and Mrs. A. G. Lane and daughters, Misses Margaret and Alma, attended the fourth quarterly conference at the Artesia Methodist Church Sunday afternoon.

R. N. Thomas of the county superintendent's office in Carlsbad visited Cottonwood School Wednesday afternoon of last week.

Montgomery's WATCH SHOP
Over U. S. Postoffice
Artesia, N. M.
EXPERT WATCH REPAIRING
J. L. MONTGOMERY

War Part of Natives Is Told in Book

The contributions of the Spanish-speaking people of the Southwest to America's war effort are dramatically portrayed in a recently - issued publication, "Spanish-Speaking Americans in the War," sponsored by the Office of the Coordinator of Inter-American Affairs and the Office of War Information.

Telling its story largely through thirty excellent pictures and containing an accompanying text printed in both English and Spanish, the attractive twenty-four-page booklet shows vividly the activities of Spanish - speaking Americans in the armed forces, on the farms, and in war industries.

"On the United States side of the Rio Grande," the booklet says, "one out of every two Spanish-speaking males between the ages of 15 and 65 is either in the armed forces or has left his home to farm, to mine, to build ships and planes."

A considerable number of copies of the booklet have been made available for free distribution to individuals and organizations in New Mexico through the School of Inter-American Affairs of the University of New Mexico in Albuquerque. The school is now making plans for the widest possible distribution of the booklet throughout the state. Individuals who wish copies, or organizations wishing a number to distribute in their communities, are invited to write the School of Inter-American Affairs.

Prove you care—buy your share!

Worldwide Communion Will Be Observed at Methodist on Sunday

Worldwide communion will be observed, morning and evening, at the First Methodist Church Sunday. A brief communion meditation will be delivered by the Rev. C. A. Clark, pastor, at the morning service, which begins at 10:50 o'clock. At this service organ and anthem music will be rendered.

Work is progressing on the organ chimes, being installed, and it is expected that the chimes will be ready for the Christmas carols. These chimes are from a great $30,000 pipe organ recently dismantled at Oklahoma City. They will be for both outside and inside work.

The work of outside decoration of the church building is nearing completion, and inside decoration will begin as soon as proper material can be had.

The pastor will preach and administer the Holy Communion at Lake Arthur at 9:45 o'clock Sunday morning, and will preach and preside at the Fourth quarterly conference of the Sacramento Circuit at Lower Penasco Church at 2:30 o'clock Sunday afternoon.

Edith DeSylva, comely former showgirl who is now working the midnight - to - morning shift at Lockheed Aircraft Company plant in Burbank, Calif., has been voted by her fellow workers "Miss Graveyard of 1943."

STONE and STONE
OPTOMETRISTS
Phone 75-W

OPA AMENDMENT MADE ON POSTING CEILING

A recent amendment of OPA regulations has relieved retailers of the requirement that they file ceiling prices on new cost--of-living items handled by them each month, with the exception of dealers in solid fuels. For solid fuels there still must be initial and monthly filings as previously.

New stores must still file their lists of ceiling prices an all cost-of-living items, but like others, need not make supplementary filings. Requirements covering men's and boys' tailored clothing are similar to those on cost-of-living items, calling for initial but not supplementary filings.

Dealers handling insecticides and fungicides need not make any filings either initial or supplementary, on these items.

FLYNN'S 2ND STORE
207 W. Main — Phone 460-J
BY LIBERTY BARBER SHOP

From where I sit . . .

by Joe Marsh

"Jeep Nerves"—that's what Dan O'Neill calls the jumpy way some folks react to the strain of wartime living.

Not that Dan blames 'em. When you work 12 hours a day and travel in crowded busses—live in trailers and put up with inconveniences—it's only natural to get tense and irritable.

"Folks must learn to relax," says Dan, "and take it easy."

And Dan thinks he has the formula. Soon as he's through at the shop he comes straight home, picks out the comfortablest chair and pours himself a tall, cool glass of beer.

Then he sips it—slowly and appreciatively—like good beer should be enjoyed.

And by the time that glass of beer is gone, Dan says his disposition is as good as new . . . and the day's work seems well worth tackling again tomorrow.

It's a real effective formula. I know; I've tried it!

Joe Marsh

©BREWING INDUSTRY FOUNDATION Room 4 First National Building ALBUQUERQUE

SAFEWAY Homemakers' Guide

Safeway for farm-fresh vegetables sold by weight

During these "harvest days" we're offering better-than-ever fresh vegetables, rushed from farm to store just as swiftly as possible! Remember you can buy *exactly* what you need at Safeway, where all produce is sold by the pound!

HEADQUARTERS U. S. NO. 1 Russet Potatoes

TOKAY Grapes . . . . . LB. 17c
VALLEY Tomatoes . . . . . LB. 10c
SOLID Cabbage . . . . . LB. 4c

Shop early in the day—early in the week

Rationed Foods

DALEWOOD Oleomargarine . . . . LB. 22c
CHERUB TALL Milk . . . . . 3 FOR 25c
GARDENSIDE Green Beans . . . . . 19 OZ. 12c
LIBBY Pineapple Juice . . . . 18 OZ. 14c
GARDENSIDE Peas . . . . . 20 OZ. 12c
FAYCANO Spinach . . . 27 OZ. 16c

Miscellaneous Needs

PURE CANE Sugar . . . . . 10 LBS. 66c
HARVEST BLOSSOM Flour . . . . . 25 LBS. $1.01
GOLD MEDAL Flour . . . . . 10 LBS. 56c
HARVEST BLOSSOM Flour . . . . . 12 LBS. 45c

Back The Attack

Buy Extra War Bonds During The Third War Loan Drive

SAFEWAY MEATS

Regardless of cut or price, Safeway meat is guaranteed to please you.

SMOKED Bacon Jowls . . . . . LB. 19c
BONELESS Tasty Hams . . . . . LB. 45c
BEEF RIB Steaks . . . . . LB. 39c
BEEF SIRLOIN Steaks . . . . . LB. 38c

Bring your waste fats to any Safeway Market—we'll pay you for it—and send it on its way to bomb the Axis.

AIRWAY Coffee . . . . . LB. 19c
EDWARDS Coffee . . . . . LB. 22c
NOB HILL Coffee . . . . . LB. 21c
REAL ROAST Peanut Butter . . LB. 29c
JELL-WELL Ass't Flavors Desserts . . . . . PKG. 5c
KARO Red Label Syrup . . . . . 1½ LB. 16c
SU-PURB Granulated Soap . . . . . 24 OZ. 21c
MELO Water Softener . . 32 OZ. 18c
SWAN Soap . . . . . 10 OZ., 3 FOR 29c
LIFEBUOY Soap . . . . . 3 FOR 20c

•THE FAMILY SECRET: EXTRA FRESH!

YOUR WITNESS!

The best witness anyone could want, to prove that he had made a certain payment, is a cancelled check. The endorsement is proof that the amount has been paid, and serves as an actual, valid receipt in the eyes of the law. For your own protection, pay by check and you'll have a receipt for every payment.

VICTORY HOW YOUR BANK SERVES VICTORY

FIRST NATIONAL BANK

H. G. Watson, Pres. S. O. Pottorff, Vice-Pres. L. B. Feather, Cashier Fred Cole, Asst. Cashier W. M. Linell, Asst. Cashier

MEMBER FEDERAL DEPOSIT INSURANCE CORP.

Society

Mr. and Mrs. Linell to Celebrate Sixtieth Wedding Anniversary

Mr. and Mrs. William Linell will hold open house Saturday evening at their home at 405 West Missouri Avenue, entertaining informally, to celebrate the sixtieth wedding anniversary of Mr. Linell's parents, Mr. and Mrs. Frank Linell. Friends are invited to call during the hours of 8 to 10:30 o'clock. No formal invitations are being issued.

Frank Linell and Clara Edwards were married, Oct. 2, 1883, at Pontiac, Ill. Shortly after they were married they moved to South Dakota, where they lived for eighteen years. Mr. and Mrs. Linell and their four living children—two had died in infancy—came to Lake Arthur forty years ago. They resided on a farm near Lake Arthur for about a year, then moved to Artesia, where they have since resided. Mr. Linell operated a furniture and paint store here until about five years ago, when he retired from business life.

"Dad" and "Mother" Linell, as they are known by their many friends, have helped build Artesia and watched this little city grow and develop from a crossroads station to the Artesia of today. They recall only one block of sidewalk when they came to Artesia, in front of what is now the L. P. Evans Store.

Only two of their six children survive, William, the youngest son, at whose home the celebration will be held, and Loretta, Mrs. Jack Clady, of Hermosa Beach, Calif., the youngest of the children. Two sons, Albert and Fay, were victims of accidents, which took them when they were young men.

Mr. and Mrs. Linell have four grandchildren, Albert, Peggy, Mrs. Kenneth Brodt; and Dorothy, son and daughters of Mr. and Mrs. William Linell, and Jackie, son of Mr. and Mrs. Jack Clady. Only Dorothy and Mrs. Brodt will be here for the celebration, Saturday. Albert, the elder grandson, is in the Army Air Corps, stationed at the University of Arkansas at Fayetteville. Jackie is with his parents on the West Coast.

Mrs. Clady has notified her parents that she expects to send an anniversary greeting over the air from Hollywood, Calif., Saturday morning.

Engagement Of Ann Crouch Is Announced Here

Dr. and Mrs. H. W. Crouch this week announced the engagement and approaching marriage of their only daughter, Alda Ann, to Lt. Michael P. Stefanko of Pittsburg, Pa.

The wedding will be at the chapel of the Carlsbad Army Air Field at 5:30 o'clock Saturday afternoon, Oct. 9. Miss Mary Jo Mathis, Artesia, and Lt. Fred Sickles, stationed at the Carlsbad Army Air Field, will be bridesmaid and best man.

Miss Crouch, who came to Artesia with her parents about three years ago, is a gifted baton twirler. She was the popular drum major during her last two years of high school at Artesia High School, and also at the University of New Mexico, Albuquerque, last year. She was also the University of New Mexico "Sun Princess" at the Sun Carnival held in El Paso last New Year's Day. Miss Crouch has won in majorette contests in Kansas City, in several Texas cities and in the state of Kansas, Colorado, California, and New Mexico.

Lieutenant Stefanko, who has been in the Army the last four years, is an instructor at the Sperry Bomb Sight School at the Carlsbad Army Air Field, and expects to be located there indefinitely.

Mrs. Ralph Hayes and Mrs. Ethel McGuire are entertaining at the Hayes home at 409 Richardson Avenue this evening, complimenting Miss Crouch, bride-elect.

MRS. HOLCOMB HONORS SON ON THIRTEENTH BIRTHDAY

Mrs. Jack Holcomb entertained at a dinner Tuesday evening, honoring her young son, Jackie, on his thirteenth birthday anniversary. Eight of Jackie's young friends were guests and each presented the honoree a birthday gift.

The birthday cake was baked and presented by Jackie's two aunts, Miss Ruby and Miss Halley Mae McClanahan of Lake Arthur, who were also dinner guests.

Mrs. Lewis Story is expected home today from Denver, where she spent the last ten days with her daughter, Wanda, and her son, Lewis W. Mrs. Story accompanied her son back to Denver after a visit here with his parents.

APPLES FOR SALE—Many varieties are being picked at Bryant Williams farm, Hope. Let us supply your needs now and for late apples also. 35-tfc

Junior AWVS Will Conclude Hose Campaign

The campaign to collect old silk and nylon hose in the Artesia territory will be concluded Saturday by the Junior AWVS, which has been in charge the last year.

The curtailment is in keeping with the national campaign, which is to close Oct. 1, as it has been found the amount of silk and nylon being collected of late has not made it worth while to continue. The percentage of rayon has increased, while that of silk and nylon has decreased nearly to the vanishing point.

Miss Betty Evarts, president of the Junior AWVS, asked that women in the Artesia territory get their discarded silk and nylon hose together and take to any of the local stores which handle ladies' ready-to-wear, from where members will pick them up. After Saturday the stores will no longer receive hose.

The Junior AWVS president expressed the thanks of the organization for the cooperation of the women of this area in the campaign. A few months ago a large shipment of old hose was made, the material to be used for parachutes and other items in the war effort. It is not anticipated the current collection will be as large, but every bit of silk or nylon will be put to good use, Miss Evarts said.

CALENDAR of Coming EVENTS

FRIDAY

P. E. O. Mrs. William Linell, hostess, 2:30 p. m.

Sunshine Class, husband night, Methodist parsonage, 7:30 p. m.

MONDAY

AWVS City Hall, class chemical warfare, 7:30 p. m.

American Legion Auxiliary, executive board meeting, Mrs. D. M. Walter, 920 S. Second, 4 p. m.

Bible Study, Mrs. C. A. Clark instructor, Methodist Church. 10 a. m. Bring sandwiches for noon lunch.

TUESDAY

Fortnightly Bridge Club, Mrs. Grady Booker, hostess, 2 p. m.

Artesia Community Story League. Mrs. Wallace Gates, hostess, 3:30 p. m.

WEDNESDAY

Woman's Club, open meeting. Members may invite guests. The public is also invited, both men and women, Col. Murray F. Gibbons, Roswell, speaker. Woman's Club, 8 p. m.

THURSDAY (NEXT WEEK)

The 200th at Legion hut, 7:30 p. m.

Methodist Society of Christian Service, all meeting at church, luncheon at 12:30 p. m.

SUBSCRIBE FOR THE ADVOCATE

Miss Barnett Is Wedded Monday To K. Williams

Miss Billie Sue Barnett, elder daughter of Mr. and Mrs. Boone Barnett, was married to Kenneth Williams, elder son of Mr. and Mrs. Allen Williams, at 6:30 o'clock Monday evening.

The Barnett home was the setting for the pretty home wedding which was witnessed by members of the two immediate families, Mr. and Mrs. Barnett and their daughter, Betty, and Mr. and Mrs. Williams and their son, Harold. Vows were exchanged before an improvised altar before the fireplace, which was massed with twining ivy and decorated with dahlias. Two large floor baskets of dahlias were also placed on either side.

The Rev. S. M. Morgan read the ring ceremony. The bride was given in marriage by her father.

Miss Guinivere Ellis, bridesmaid, wore a pink crepe suit with black accessories and a corsage of orchid gladioli. James Nellis was best man.

Mrs. Barnett and Mrs. Williams, mothers of the bridal pair, both chose for the wedding black afternoon frocks, with which they wore corsages of red rosebuds.

The bride was attired in a tailored, fall suit of soldier blue wool, her accessories were black and her flowers a shoulder corsage of pink gladioli. Both the bride and bridegroom were reared in the Artesia community, graduating from the Artesia High School, he with the class of '42 and she with the class of '43. The marriage was the culmination of a romance beginning in high school three years ago.

After the ceremony a beautifully decorated wedding cake was served from a lace-covered table, centered with a bowl of pink and white roses and lighted by tall, white tapers.

Mr. Williams, who was inducted into the Army last May and has since been stationed at San Diego, Calif., arrived last Friday on an eleven-day furlough. He and his bride left immediately after the informal reception on an unannounced honeymoon trip. Young Williams expects to leave Saturday, reporting to San Francisco. Mrs. Williams expects to remain here with her parents for the duration of the war.

ALTA EWALT EVANS, GAS COMPANY EDITOR, VISITS ARTESIA

Mrs. Alta Ewalt Evans, Dallas editor of The Southern Union News, a splendid publication, which is published by and for the employees of the Southern Union Gas System, who is spending a month in the state of New Mexico, was here the first of the week. Mrs. Evans, who is also connected with the advertising department of the company, is now giving much time to the study of postwar advertising.

FOR SALE—Four drawer, legal size Shaw Walker wood filing cabinet. The Artesia Advocate.

Ambitious War Stamp Campaign Launched By Junior AWVS

The Junior AWVS girls launched an ambitious War Saving Stamp program at a meeting at the city hall Tuesday evening, when every member pledged to buy some stamps every week and a committee of five girls was named to be in charge of War Stamp sales at Artesia High School.

Whereas all members took part in the sales of stamps at the school last school year, it was decided more could be accomplished with five of them concentrating on the task, which will be pushed one period each week.

Named were Misses Barbara Lynch, Patti Runyan, Helen Hebert, Detty Del Washburn, and Kathryn McDermott. In charge will be Miss Betty Evarts, the organization's president.

At the meeting there were seventeen of the old members and five girls who wish to join. They will be fingerprinted and start their required course in Red Cross first aid as soon as the two can be arranged.

Hospital News

Three girls were born at the hospital this last week:

A daughter, Vivian Lee, born to Mr. and Mrs. Theodore Forister, Hope, weight 5 pounds 7 ounces, at 11:40 o'clock Friday evening.

A daughter, Sandra Kay, born to Mr. and Mrs. Fred J. Weber, weight 7 pounds 2½ ounces, at 5:05 o'clock Tuesday afternoon.

A daughter, Clara Jane, born to Mr. and Mrs. Joe Purcella, Jr., weight 7 pounds, at 5:36 o'clock Saturday morning.

Carl B. Love, conductor on the Santa Fe, who lost his lower limbs in an accident in the Artesia yards last week, is showing a little improvement each day.

Jessie Hill, daughter of Mr. and Mrs. Ernest Hill, Lake Arthur, and Elgin Palmer were tonsillectomy patients Saturday, and Matildita Cano, a patient for the removal of tonsils Monday.

Mrs. R. F. Neal, Mayhill, is recovering nicely from a major operation, Saturday.

Miss Nila Walker of 411 Grand Avenue underwent an appendectomy Wednesday.

Mrs. W. W. Parker underwent minor surgery Wednesday.

Geneva Bentley Weds Eldon Fox In California

Miss Geneva Bentley, daughter of Mrs. Ruby Bentley Shockley and niece of Mrs. John Lively, was married to Eldon Marcell Fox Sept. 21. The wedding was in a Baptist church in San Francisco with a small group of relatives and friends in attendance.

Miss Bentley wore for her wedding a tailored, mannish, blue, pinstriped suit, with pink blouse and off-the-face blue hat and other blue accessories, and a gardenia corsage.

Mrs. Shockley was gowned for her daughter's wedding in a blue street frock. She wore black accessories and a corsage of red rosebuds.

The bride, who has made her home here with her aunt, Mrs. Lively, for many years, attended Artesia High School and was a member of the class of '43. She and her mother, Mrs. Shockley, went to San Francisco at the close of school last May and have since been employed in the Richmond Ship Yards, where she expects to continue for the duration of the war.

Mr. Fox, the bridegroom, is a gunner on a ship, which transports troops to points in the Pacific, operating to and from San Francisco. He comes from the state of Washington and expects to return to the farm there when the war is over.

After the wedding ceremony, an informal reception was held for the wedding party, with Mrs. Dollie Grace, friend of the bridegroom, hostess.

Mrs. John T. Henry is recovering nicely from major surgery. She will probably be removed to her home Friday.

Jerry Hale, a medical patient for several days, was dismissed improved.

Freddie Alvarez, small son of Mr. and Mrs. Pablo Alvarez, is a medical patient.

Miss Mary Alice Cluney, who is attending Hotel Dieu School of Nursing, El Paso, spent the week end with her parents, Mr. and Mrs. J. W. Cluney.

Dr. C. Clarke Wins Recognition In Clinic Work

Dr. Catherine Clarke, d[illegible] of Dr. and Mrs. J. J. Clark[illegible] spent the month of Augu[illegible] visiting her parents, and [illegible] comes from a family of d[illegible] has won favorable newspap[illegible] ognition of her countywide [illegible] clinic work, where she is st[illegible] in Virginia.

Dr. Clarke, a graduate o[illegible] ola University, New Orlea[illegible] who interned at the famou[illegible] sythe Dental Infirmary for [illegible] ren in Boston, has been doi[illegible] ical work in Virginia for t[illegible] two years.

She has two brothers, J[illegible] Clarke, Jr., and Laurence [illegible] in the Dental Corps of the [illegible] States Army, and her fa[illegible] practicing dentist, is also [illegible] tary of the New Mexico Bo[illegible] Dental Examiners.

Dr. Clarke carries full [illegible] tory equipment with her, [illegible] is set up in the schools for [illegible] inations before the actual [illegible] work begins.

Mrs. Funk Is Hostess To Past Matron's Cl[illegible]

Mrs. Jesse I. Funk was h[illegible] to members of the Past M[illegible] Club at an all-day meeting [illegible] day.

A chicken luncheon, serve[illegible] fet style, was enjoyed at th[illegible] hour by the following me[illegible] Mrs. J. M. Story, Mrs. Jeff [illegible] tower, Mrs. Stanley Blocker, [illegible] J. D. Josey, Mrs. Lee Gla[illegible] Mrs. John Rowland, Mrs [illegible] Dunn of Carlsbad, and Mrs. [illegible] Mrs. E. D. Wells, a past m[illegible] of Quanah, Tex., was a gu[illegible] the club and Mrs. James T[illegible] and her two children were [illegible] eon guests.

Mrs. Stanley Blocker, pre[illegible] presided. Mrs. Wells read a [illegible] delightful poem, entitled "A[illegible] preciation of Past Matrons" [illegible] ing the afternoon meeting.

Avon Representati[illegible]
For Avon Products
Violet Robertson
512 Richardson—Phone [illegible]

"Easy" on your feet

You can do a better wartime job if you enjoy the comfort of well fitting, quality-built shoes. We have a splendid selection, and if you're planning to use Ration Stamp No. 18 we urge you not to wait for a last minute rush!

$4.95 to $6.50

Norwegian styled calf blucher.
Simulated moccasin; stitched blucher.
Straight tip, calf oxford.

Peoples Mercantile Company
Phone 73
"Where Price and Quality Meet"

Are cheered by young fashion leaders!

$8.95

Button yourself up in Fall smartness . . . take a look and you'll cheer too, for Trudy who is ever so clever in doing young dresses with just a wee bit of sophistication. Spun Rayon Flannel in soft gold, blue, green or rose. Sizes 9 to 17.

Peoples Mercantile Company
Phone 73
"Where Price and Quality Meet"

Date-Wise is this Trudy Hall Jr.

A little dress for big moments with a high round neck to frame your face . . . a set-in belt to cinch your tiny waist . . . bracelet sleeves for a new Fall look. Of Spun Rayon Flannel in soft shades of aqua, rose, beige or blue.

Sizes 9 to 15

$8.95

PEOPLES MERCANTILE CO.
Phone 73
"Where Price and Quality Meet"

"Make it with Mayonnaise"
say 7 out of 10 women who k[illegible]

* As shown by a recent nation-wide poll among homemakers.

1. FOR SANDWICH FILLINGS . . . try chopped vegetables . . . chopped egg . . . left-over meat . . . mixed with golden-rich Best Foods Real Mayonnaise. Use Real Mayonnaise as a spread for bread, too.

2. CANDIED SWEET POTATOES . . . For 6 sweet potatoes prepare a mixture of 1 cup brown sugar and ½ cup Best Foods Real Mayonnaise. Spread on potatoes. Sprinkle with ¼ tsp. salt. Place in Nucoa'd baking dish, and bake in a moderate oven until tops are browned.

3. DELICIOUS, HEALTHFUL SALADS . . . Serve vegetable, fruit, fish, egg and left-over meat salads with creamy-rich Best Foods Real Mayonnaise to make healthful salads a welcome treat to your family.

4. MAYONNAISE WHITE SAUCE . . . Beat ¾ cup Best Foods Real Mayonnaise and ½ cup milk together with rotary egg beater, in top of double boiler, until smooth. Add ¼ tsp. salt and ⅛ tsp. pepper, and cook 5 minutes, stirring constantly.

BEST FOODS REAL MAYONNAISE PROVIDES REAL NUTRITION

WHOLESOME INGREDIENTS: Best Foods Real Mayonnaise is made of eggs, added egg yolks, our own "Fresh-Press" Salad Oil, vinegar, and seasonings! Rich in food energy—it provides almost the same amount, spoonful for spoonful, as vitaminized margarine, or butter!

NO WASTE! Real Mayonnaise is all rich, pure mayonnaise! Goes farther—doesn't get watery when you add milk or fruit juices. And its firm, creamy consistency means there is no waste. Best Foods Real Mayonnaise stays on the food you eat, not on the plate you wash!

FREE! "22 WAYS TO MAKE WITH MAYONNAISE" Send stamped, self-addressed envelope to The Best Foods, Inc., 88 Lexington Avenue, New York 16, DEPT. [illegible]

Difficult to Get Best Foods Real Mayonnaise?
Please be patient. It's America's most popular mayonnaise, you see, and—under wartime conditions—we and your grocer are doing our best to supply you.

BEST FOODS
Real Mayonnaise
A Product of The Best Foods, Inc.

Public Dance at Legion Hut Saturday, Oct. 2, Benefit AWVS

ppy ots

y the Glamour Gal)

like the country cousin the Junior Woman's Club Wednesday Sept. 15. there looked downright to mention a few, Mrs. Cockburn, Katheryn Cau- Carper, Mrs. W. G. Iver- in case she is interest- very pretty in blue), and others. Margaret Hast- over the president's du- a veteran, and looked arming while doing so. to chuckle when Mrs. Olen tune got to wondering if oop Glamour Gal was in dist. Yes, dear lady, I was ing everything in like a

was some confusion as got Daisy Corbin's flow- t she so justly won at I'm quite sure it wasn't I. as if the juniors are off od start this year, what War Bond campaign and ore patriotic activities.

believe everyone who could the transportation problem or crook went to the foot- e in Roswell Friday, Sept. so glad football season again. It's the one sport understand, and above all I yell. Someone had to stay e though to keep the fires and wouldn't you know it be me. I still have ways of things out though, and I ry to hear the Bob Feather to sit this one out because ken arm, when Mama and were so proud of him. The dersons. A. C. Sadlers, and llocks were there to see r side had its due share of s.

t right out and bought a ond after my conversation Herbert Mathis, who was on a well-earned leave. It he has been places and seen during fourteen months at u can't tell by looking that been in the hospital recent- now he wants to get back up where he left off. We m all sorts of luck.

n O'Malley (he must sure- Dutch) is a most interesting to talk to. I feel sure he all the angles to the danc- siness as well as his pres- e at the Grill. I can hardly r the day when his young es show off what they are arning.

eems Chuck Aston caused a confusion the other day. he was seen escorting a blonde around town. Now know his wife is a bru- and I was a little excited until I found out it was cretary. Vera Evans is her and I hear she is very ef-

AWVS Will Study Chemical Warfare

A study of Chemical Warfare will begin Monday by members of the AWVS, conducted by Miss Florence Dooley. Books are here and every member who expects to take the course should be present for the first period of the twenty-hour course. Classes will meet at the city hall at 7:30 o'clock.

ficient, as well as attractive.

I could hardly believe it myself, but it really happened, so I pass it on to you. Berta Foster was told to get to El Paso as soon as she could the other day for a major operation. Well she wasn't feeling any too well at the time, so she was given a hypo to help her along. On the spur of the moment what woman is ready for such a thing? Berta was no exception; she had to go to the beauty parlor before such a thing could even be thought of. The poor girl who fixed her up was seriously considering joining her in the hospital by the time she got away. Would be a little hard of your nerves. wouldn't it? Last I heard Berta is doing fine and looking very pretty at the same time.

How can any one manage to always look as happy as Ray Bartlett does? He must just live right. However, I would like to have his formula.

It always tickles me to see a father playing nursemaid and taking it seriously. And Clare Meisinger was doing just that the other day. I sometimes wonder if possibly they don't do a more thorough job than the mothers. One thing sure, they don't let them out of their sight. Of course, the little Meisinger boy is old enough that he isn't much trouble, and Clare didn't have to worry about little matters. But the Kenneth Williams little boy is still in his infancy, and it was quite comical to see Kenney showing him off proudly, but at arm's length. Regardless, I'm sure they both deserve a medal for being such a help to their wives.

The housing situation in Artesia is getting to be a little beyond the funny stage. If one is lucky enough to find a place, he doesn't dare tell his best friend about it. I truly feel sorry for some people though, such as J. C. Vandevanter. He is seriously considering moving his family into his office. That is all right too, if you are lucky enough to find an office.

Alfred C. Wright, brother of Mrs. M. E. Billingslea, who has been chief clerk in the quartermaster's office at Fort Sumner and La Junta, Colo., and more recently at the Apache Indian reservation, San Carlos, Ariz., has accepted a similar position with the supply division of an air field in Salt Lake City, Utah.

Lick War Stamps and lick the Axis!

Church Activities

Methodist Circle

Members of the Young Woman's Circle of the Methodist Society of Christian Service were entertained at the William Bullock home last Thursday afternoon. Mrs. Joe Lackey assisted Mrs. Bullock in entertaining.

The devotional period was conducted by Mrs. Owen Haynes and the Scripture lesson was read by Mrs. Bert Muncy, Jr.

About twelve young matrons were in attendance. The October meeting will be held at the home of Mrs. Pat Fairey.

Christian Guild

The September meeting of the Christian Guild was held at the parsonage home of Mrs. J. T. Wheeler last Thursday afternoon. The Bible study was conducted by Mrs. Cile Kidd, with Mrs. Clarence Conner presiding at the business meeting. Five young women were present. Mrs. N. E. McGee of Great Bend, Kan., who has spent the summer here with her daughter and the Rev. Mr. Wheeler, was a guest. Light refreshments were served by the hostess.

Mr. and Mrs. Ed Handley plan to leave Saturday for Gillette, Wyo., to make their home. Mr. Handley, who has been with the Magnolia geodedic crew here the last year, will be connected with Mayes & Bevins, Inc., an oil engineering firm, at Gillette. Mrs. Handley, before their marriage Sept. 4, was Miss Bertie Lee Sanders.

S. O. Pottorff, vice president of the First National Bank of Artesia, returned Friday for a check-up to a Lubbock, Tex., hospital, where he recently underwent a goitre operation. He returned home Sunday.

Ruth Circle

The Ruth Circle of the Baptist Woman's Missionary Society met at the home of Clyde Hegwer last Thursday afternoon. Eight members and one visitor, Mrs. Howard Thomas, sister-in-law of Mrs. Hegwer, were present for the Bible study, which was conducted by Mrs. F. O. Ashton. Light refreshments were served after the lesson study.

Crusader vs. invader—Buy War Bonds!

Marcia Lee Wright Elected President Fun Lovers Club

The annual election of officers for the Fun Lovers' Club was held at a regular meeting of the club Sept. 21 at the home of Miss Betty Barnett. Officers elected were: President, Marcia Lee Wright; vice president, Pattie Runyan; secretary, Betty Dell Washburn; treasurer, Emaree Hightower; scrapbook, Hattie Ruth Cole, and publicity, Virginia Lower.

After the meeting refreshments were served to the newly elected officers and Misses Juanita Russell, Betty Barnett, Betty Jane Evarts, and Mary Lou Cunningham.

A regular meeting of the Fun Lovers' Club was held Sept. 28 at the home of Miss Emaree Hightower. The constitution of the club was read, and old and new business was discussed. Those present were Misses Betty Del Washburn, Helen Hebert, Betty Barnett, Betty Jane Evarts, Marcia Lee Wright, Mary Lou Cunningham, Joan Livingston, Hattye Ruth Cole, and Emaree Hightower.

Prove you care—buy your share!

A. C. (Dru) Taylor, Maljamar rancher, is in Lubbock General Hospital, Lubbock, Tex., recovering from an operation for a ruptured appendix. He is reported to be doing as well as can be expected.

SUBSCRIBE FOR THE ADVOCATE

Vogue Beauty Shop

Brings You the

SENSATIONAL

Helene Curtis COLD WAVE

Franchised Shop

FOR 100% BEAUTY SERVICE

Call 100

"Make a Date With Beauty"

Ethel Chandler — Operators — Polly Brown

Phone 100 114 S. Roselawn

n October 1, 1943, new, higher standards for richment of flour will become effective.

NRICHED FOR ETTER NUTRITION

Betsy Ann BREAD

One-half pound (about 8 slices) of this bread supplies you with at least the following amounts or percentages of your minimum daily requirement for these essential food substances: Thiamine (Vitamin B-1) 55 per cent; riboflavin (Vitamin B-2) 17.5 per cent; niacin (another "B" vitamin) 5 milligrams; iron 40 per cent.

ETSY ANN BREAD also contains the maximum amount of fats and milk solids as allowed y government regulations.

ROSS BAKING CO.

Bakers of Betsy Ann Bread and Pastries

THIRD WAR LOAN DRIVE

THEIRS IS THE GREATER

SACRIFICE....

BACK the ATTACK with WAR BONDS

SOUTHERN UNION GAS COMPANY

Helping Build New Mexico

THIRD WAR LOAN DRIVE

OCOTILLO THEATRE

SUN. - MON. - TUES., OCT. 3 - 4 - 5

PRE-VUE SAT. NITE AT 11:00

ADDED ATTRACTIONS

Screen Play by Lewis R. Foster
Directed by FRANK RYAN
Associate Producer, FRANK SHAW

Based on a Story by John D. Klorer
Produced by FELIX JACKSON
A UNIVERSAL PICTURE

Pix Rhapsody

By Mary Jane

"Kings Row," the eagerly-awaited film version of the Henry Bellamann novel, has been scheduled by the Valley Theater for Oct. 13-14. Ann Sheridan, Robert Cummings, Ronald Reagan and Betty Field are starrted and the featured cast is headed by Charles Coburn, Judith Anderson, Claude Rains, Nancy Coleman, Maria Ouspenskaya, Harry Davenport and Kaaren Verne.

The apparently humdrum small city of the American midlands, wherein all human passions and prejudices are encompassed in small space, has not often been used by the novelists or the movie makers as the locale for their product.

"Kings Row" dared to be different. It represents a frank unmasking of such a town, with the resultant high drama and the comedy, pathos and excitement that always are to be found there.

"Kings Row" is the story of a comparatively small community where the tangled lives and loves of young and old present a pattern of fascinating variety. Towns, like individuals, are never either all good or all bad. Kings Row was such a town. The story that comes from this town makes ample use of all the tragedy and drabness that is found in such a place but it also focuses attention on the high notes of happiness for the human beings who struggle there to make their lives better and their loves more enduring.

MUST POST MANIFEST IDENTIFYING PRODUCTS

All shippers of beef and veal must post within the freight car, trucks or other means of transport a manifest identifying these products while they are in transit.

This is to insure compliance with the beef and veal regulation by sales of meat items which do not meet the specifications set forth in the invoice; in other words, charging for one grade and shipping a lower grade. Inspectors will be able to examine trucks and other transportation vehicles and readily determine whether the contents comply with the posted manifest and whether prices ceilings for the grade shipped are being observed.

Lend Your Money—Some Give Lives!

Former Lake Arthur Man Helps Take Eleanor Down Under

News stories a few days ago that Mrs. Franklin D. Roosevelt flew in an airplane to Australia in which Capt. D. C. Selby, former New Mexico State College football hero, was co-pilot, likewise was of interest in this area, for Captain Selby formerly lived at Lake Arthur.

Commissioned as a reservist from State College in 1938, Captain Selby entered the Air Corps four years ago, and took his flight training at Randolph Field, Tex., before joining the TWA Airlines as a pilot between Los Angeles and New York. He was called to active duty with the Air Forces, however, last year, after two years with TWA.

Captain Selby has been on foreign services for more than a year.

Care of Farm Machinery by New Mexico Farmers Helps Food Program

The excellent care farmers are giving their farm machinery and equipment in New Mexico is one of the major contributions to the war food program, says J. T. Stovall, acting extension conservationist in charge of agricultural engineering.

During 1942 and 1943, agricultural equipment went to the fields in a better state of repair than ever before, he said. "This situation must continue for the duration of the war, as we know that farmers are going to be asked to produce more and more food with less and less new machinery," Stovall continued.

The 1944 machinery production looks good now. A considerable increase is contemplated. However, there will not be enough new machines to meet all demands, worn out, or where there is an only enough to replace machines absolute necessity for new machinery. Old machines will be called upon to do most of the work again next year and adequate care must be given these old machines if they are to do the job.

Adequate care means two things: First, keeping in good repair ready for use; second, careful maintenance while in use to assure long life.

In order to get spare parts, farmers know that orders must be placed months ahead of needs. By placing orders early, experience has taught that dealers have time to make orders and get the needed parts. Careful maintenance of machinery gives satisfactory service, saves wear on parts, increases efficiency of machines, and prevents breakdowns, thereby saving labor and money.

These and many other things farmers have learned during the last two seasons, which makes them more anxious in 1944 than ever before that a good repair job is done earlier in the year.

FSA Is Selling Farm Project At Fort Sumner

Word has been received by Paul W. Ball, local Farm Security Administrator, that the government-owned farm project near Fort Sumner is being sold to individual farm operators.

The project, consisting of twenty well-improved irrigated farms, which have been operated by the FSA since 1937, is being sold at this time in accordance with the requirements of Congress and that FSA would continue to furnish supervision to the purchasers of the farms.

Selected purchasers will be given deeds to their farms and will have forty years to pay at 3 per cent interest on a variable payment plan, according to D. W. Laughter, FSA representative at Fort Sumner, who is handling all applications for farms.

It is reported that the farms will all be sold to eligible farmers not now owning farms who desire to make permanent farm homes in the valley and that FSA officials hope to complete sales on all of the farms to eligible applicants by the latter part of October.

Middle Rio Grande Conservancy District directors voted to ask the federal government for an appropriation for emergency flood control work along the Rio Grande this winter to control any threat of floods next spring.

Smashed Spuds Surely Should Smack Smoothly

Dorothy Ames Carter of New York City, who writes "Food Advocations" for The Advocate, also can sling a mean essay, when the occasion presents itself, and Miss Carter is the gal who can see that an occasion comes along.

Paraphrasing Falstaff of the radio, "Precisely why she is here; she has written an essay"—about mashed potatoes. So put on a napkin and give Dottie an ear:

"Mashed potatoes are like arithmetic problems, they are either right or they are wrong and don't give us any of your lip. Good mashed potatoes should be like Frank Sinatra's singing — very warm and smooth and tender. They should also be lumpless as a pin-up girl's gams and white as snow—snow back home, not snow in New York City.

"People who mash potatoes with cold water should be smacked with a wet towel while cringing, but people who mash them with hot milk rate triple genuflections daily.

"Some low minds regard mashed potatoes as simply a windward anchor for peas and unfeeling oafs have been known to insinuate foreign objects like parsley into mashed potatoes. Crime annals indicate that some cafeteria frequenters believe that mashed potatoes' only function is to serve as a convenient cove into which to secrete olives, pickles, and other such items so that the checker will not see or charge for them.

"Of course, anybody with half an ear for mashed potatoes will, upon being served with as many as can be flung on to the plate without flicking the spoon over three times, promptly make a deep, round hole in the middle of the mound and then pour in gravy until it runs over the rim. This is sometimes called "making a volcano" but it is also known as making away with the most gravy.

"Potatoes have been scarce in some sections of late, but probably if we are all very good and do our Victory garden work, we will again have the opportunity to boil, drain, and beat like hell."

Frank Lutinacci, a visitor from Homestead, Pa., at Cleveland, ran out of money while fleeing three would-be burglars. He told police he was accosted by the robbers in an alley and ran so fast he lost his right shoe—in which he had secreted an envelope containing $60.

Invest Dollars — They Invest Lives!

U. S. DEPARTMENT OF THE INTERIOR, GENERAL LAND OFFICE, District Land Office, Las Cruces, New Mexico. September 6, 1943. Notice is hereby given that on July 1, 1941, J. W. Collins of Artesia, New Mexico filed application 059147 under section 8 of the Taylor Grazing Act as amended to select lot 1 sec. 7, T. 17 S., R. 26 E., N.M.P.M., New Mexico, in exchange for SW¼-NW¼ sec. 1, T. 17 S., R. 24 E., N.M.P.M., New Mexico. This notice is for the purpose of allowing all persons having bona fide objections to the proposed exchange an opportunity to file their objections in this office together with evidence that a copy thereof has been served on the applicant within 30 days from date of first publication. M. G. Livermore, Acting Register. First publication Sept. 16, 1943. 37-4t-40

STORAGE

Furniture and Equipment
Artesia, New Mexico
104 West Main Street

IN THE DISTRICT COURT OF EDDY COUNTY, STATE OF NEW MEXICO

No. 8269

NOTICE OF PENDENCY OF SUIT AND SUMMONS

THE STATE OF NEW MEXICO To: James E. Hughes, defendant, impleaded with the following named defendants against whom substituted service is hereby sought to be obtained, to wit: James E. Hughes; Don Buffington and J. E. Smith, partners dba Buffington & Smith; Roderick S. Smith, Rose Hampton; all Unknown Claimants of Interest in the Premises Adverse to the Plaintiff, Defendants.

NEW MEXICO ASPHALT & REFINING COMPANY, a corporation, Garnishee, GREETING:

You are hereby notified that an action is now pending in the District Court of Eddy County, New Mexico, numbered 8269 on the civil docket of said court, wherein Olen F. Featherstone is plaintiff, and each of you are defendants, and New Mexico Asphalt & Refining Company is Garnishee.

You are further notified that the general objects of the action are to find an indebtedness due plaintiff for lease rentals, in the amount of $325.75, and bond premium in the amount of $100, paid by plaintiff for the benefit of the defendants on that certain Oil and Gas Lease in Eddy County, New Mexico, described as follows:

Oil and Gas Lease Las Cruces Serial No. 050349, insofar as it covers the N½ of Section 19, Township 17 South, Range 28 East, N.M.P.M., and to obtain a judgment against the New Mexico Asphalt and Refining Company as garnishee for any amount due the said defendants, and a judgment of foreclosure as to the balance, if any, and a forfeiture of the interests of the defendants in and to said oil and gas lease, and to quiet the title of the plaintiff therein.

You are further notified that the money and effects of the defendants in the hands of the New Mexico Asphalt & Refining Company have been garnisheed and unless the defendants appear at the return day mentioned in this notice, judgment will be rendered against the defendants and such garnishee and the money and effects in the hands of the garnishee will be applied to pay the indebtedness due the plaintiff for lease rentals and bond premiums.

If any of you, said defendants, fail to enter an appearance in said cause on or before the 1st day of November 1943, judgment by default will be entered against each defendant so failing to appear and plaintiff will apply to the Court for the relief demanded in the complaint.

Plaintiff's attorney is Neil B. Watson, and his address is Artesia, New Mexico.

WITNESS my hand and the seal of said Court the 13th day of September, 1943.

(SEAL)

ETHEL M. HIGHSMITH,
Clerk of the District Court.
37-4t-40

ARTESIA
BUSINESS DIRECTO

A Thumbnail Classification of
EMERGENCY and IMPORTANT
PHONE NUMBERS and ADDRESSE

EMERGENCY

Fire ---------- Tell
Police, Tell Central, or Call ----------
Red Cross ---------- Phone

INSURANCE

Pete L. Loving, General Insurance, 301 Wash.

AUTOMOTIVE

Artesia Auto Co., Wrecker Service ----------

ELECTRICAL REPAIRING

Doc Loucks, Rewinding All Kinds, 107 Quay

FEEDS

E. B. Bullock, Feed, Flour, Coal, Seeds ----------

SHOE REPAIRING

Hefley's Shoe Shop, Expert Repairing 108 S. Ros

PLUMBING-HEATING

Artesia Plumbing & Heating Co., 508 W. Main, P

COMMERCIAL PRINTING

Artesia Advocate, 316 W. Main—Call Us ----

WE ARE THE
FULLER BRUSH
Artesia Pharma

CON-D-MENTA

Doesn't fool you, for b baby chicks and growing hens, too; eggs, more worms, kills insects, roup head and prevents disease your neighbor. Buy Con-D-tal from Artesia dealers: Drug Co.; Artesia Pharm Camp Mac, 1004 S. First; son's Grocery & Market, 6 Main; J. C. Roach Grocery, Grand; The Corral Gr Fine's Grocery & Station, Artesia.

ARTESIA REALTY COMPANY

Real Estate and Insurance

Farms — Ranches — City Property

FOR QUICK RESULTS — LIST WITH U

O. J. Carson J. B. Mu

104 W. Main St. — Phone 580

IMPORTANT

★ ★ ★ ★

THE WAR has placed a heavy call on our facilities and manpower. Therefore, in order to give our customers the best service possible, we find it necessary to organize our numerous service calls *in advance* of the usual fall rush.

Customers whose furnaces have been turned off for the summer should apply immediately to have these furnaces lighted before the first cold spell.

Circumstances beyond our control prevent our giving your call the immediate attention we have provided you heretofore. Calls will be taken care of in the order they are received, and as soon as possible thereafter. Your cooperation will prevent delay and inconvenience to yourself.

SOUTHERN UNION GAS COMPANY

"Helping Build New Mexico"
Telephone 50

YOUR ARMY NEEDS UNIFORM QUALITY COTTON

Artesia Alfalfa Growers Association

Gins at Artesia, Atoka, Espuella

Artesia Farmers Gin Co. • Cottonwood Gin Co

Pre-War Service at Conoco Service Station No. 1

First and Main, Opposite Artesia Hotel — Conoco Products — Washing, Lubrication, Flats Fixed — Phone 91

...er Cottonwood

(Mrs. D. A. Bradley)

...ded out last week)

...dies' Aid Society held its September meeting last ...y afternoon at the home ...Tom Terry, with Mrs. Or... co-hostess. The president, ...P. Malone opened the ... with group singing. Af...ence prayers by several ..., each one present relat...ories of the first church ...day school they attended. ...he visiting hour, the host...rved pumpkin pie and cof... Mrs. Emma Lane, Mrs. Carl ..., Mrs. I. P. Johnson, Mrs. ... Funk, Mrs. E. P. Malone, ...mes Thigpen, Mrs. Ralph ..., Mrs. D. A. Bradley, Mrs. ...ontgomery, Miss Margaret ...iss Alma Lane. The Oc...eting will be at the home ... Glenn O'Bannon.

...and Mrs. D. A. Bradley ... Las Lunas Friday and ...back ten Mexicans to pick ... They returned home Sat...ight.

...Emma Lane and daughters, ... Margaret and Alma, were ...s at their teacherage home ... night, honoring the new ...uperintendent, Joe Sarton, ... wife and little daughter, ...e, and Mr. and Mrs. John ...d children and Mrs. Oscar ... Arthur with a picnic sup...

...nd Mrs. Orval Gray had ... guests at a dinner Sun... Gray's parents, Mr. and ...m Terry, and son, Judal ...

...ngram left Friday for Cor... Tex., to get a truck load ...oes to bring to his farm ... cotton.

... Buss Essie of Hope has ...to visit her brother, Iris ..., and Mrs. Roberts a few ...

...and Mrs. Earnest Mahan ...their guests over last week ... and Mrs. Winford Simp...d children from Portales. ...d Mrs. Mahan accompanied ...ests through the Carlsbad ... Sunday. They left for ...me Monday.

...nd Mrs. S. T. Boss of the ...elson farm spent Sunday ...r. and Mrs. R. D. Porter. ...orter and Mrs. Boss are ...

... Ralph Pearson and Mrs. ...gram were visiting friends ...well Wednesday of last ...

... Helen Johnson and Mrs. ... Green attended a show in ... Sunday.

...nd Mrs. John Davis lost ...ouse and all contents by ...nday. They live on the Or...y farm. Mr. Gray plans ...d the family another house ... as possible.

...rge number of Cottonwood ... and families bought War ...last week and attended the ... near Artesia Sunday.

...nd Mrs. O. B. Montgomery ...osts at their home Sunday ...ining with a 1 o'clock ... dinner. Those who enjoyed ...ry lovely affair were Mr. ...s. Trosper Montgomery and ...ther, Everett Montgomery, ... Thaggard, J. D. Samon, ... Hammond, Georgia Ham... and Nora Howard, all of ... Ice cream was served on ...rn in the afternoon.

... Ingram is remodeling and ...ing on the inside and out... his tenant house in which ...d Mrs. Mayberry live. This ... a very lovely three-room ...when finished.

...mond Kees, who was draft... the Army, will leave for ...liss Tuesday, where he will ... training. His wife and 3-...old baby will remain with ...ee's parents, Mr. and Mrs. ... Holt, who live on the Orval ... farm.

...and Mrs. Steve Lanning ...sold their farm on Upper ...wood to L. P. Lewis.

...l Lammon, who was oper...on several weeks ago, is ... fine and will start to ... next week. She will enter ...reshman year at Artesia ...School.

...and Mrs. Orval Worley and ...er, Frances, and Mrs. Ray ...f Artesia were transacting ...s in El Paso several days ...ek. They also went for the ...e of visiting Mrs. Zeph Ris...ter of Mrs. Hart, who has ...eriously ill in an El Paso ...l.

... Cottonwood Community ...et this week at the home ...s. James Buck, with Mrs. ...Buck cohostess.

...and Mrs. Orval Worley have ... their guests for several ...Mrs. Worley's sister, Mrs. ...de Puckett, and her little ...James Robert, of Roswell. ...also visited her sister, Mrs.

Representatives of Business Will Advise On Price Controls

The first move of Reagan P. Connally, former New Mexico business man, in taking over as one of the OPA chiefs in Washington, has been to call in representatives of retail business to advise him on price controls, it was learned by the state Office of Price Administration.

Connally formerly was a merchant in Roosevelt County, who rose to president of Interstate Department Stores. He resigned from that post to become director of the consumer goods division of OPA recently.

In order to get views of those most vitally affected by price programs he has invited fifty-five retailers and six representatives of consumers and organized labor to serve with him as an advisory council.

In addition to this national advisory group, Connally will set up similar smaller groups in each region of the country.

Basel Kimbough in Lake Arthur and returned by bus to her home in Roswell Friday.

Mr. and Mrs. T. B. Holt are the parents of a son, born at the home of Mrs. Holt's parents, Mr. and Mrs. J. W. Martin. He weighed 6¼ pounds and has been named George Wayne. Both mother and baby are doing nicely.

Mr. and Mrs. McNeal moved down recently from Roswell and are living in a nice trailer house on the Worley Brothers farm. Mr. McNeal will supervised this farm after the first of the year, which Dr. Boggs of Roswell bought recently.

Mrs. Glenn O'Bannon and daughter, Mary Frances, accompanied Mrs. B. E. Green of Artesia to Roswell last Thursday.

Miss Oneta Worley of Arizona, former resident of this community, is visiting a few days with her parents, Mr. and Mrs. H. B. Worley of Roswell, and will also visit her brother, Orval Worley, of this community. Oneta is cashier in a grocery store in a mining town in Arizona.

Mrs. Virginia Briscoe of Artesia sold her farm on Upper Cottonwood last week to Oscar Slease of South Eddy County. Mr. and Mrs. Huston Felton have lived on the Briscoe farm for the last ten years.

Kindly Intentioned Public Is Hazard To John Gates and His Dog, Dodie

The helpful and kindly intentioned public is a greater hazard to "Seeing-Eye Dogs" than the traffic of Times Square in New York, according to an interesting article to John Gates, Artesia man, who recently received a trained dog to guide him, from The Seeing Eye, Inc., at Morristown, N. J., where he was trained for a month in the use of his "Seeing-Eye Dog," Dodie.

The information came from reactions received from graduates of the school, which educates dogs as guides for blind people, and it applies to the case of John Gates and Dodie. The public is asked to heed the points brought out and allow them to work out their own problems. The article continues:

The public, even though realizing that the dog is capably and efficiently taught, interferes constantly with its efficiency by attempting to lead blind graduates of the school across streets and intersections, and even around obstructions on sidewalks.

"While the intention of the public is only to be kindly and helpful," Mrs. Harrison Eustis, honorary president and founder of of The Seeing Eye, said, "the result produced is similar to that which would occur if you grabbed the arm of a man who was driving an automobile rapidly in heavy traffic. 'Seeing-Eye Dogs' are perfectly competent to guide blind people, who have been educated to use them, in all kinds of traffic wherever they would go. However, 'Seeing-Eye Dogs' cannot be expected to watch for speeding automobiles and at the same time to cope with the interference of some person who may have taken their masters' arms and be pushing or pulling in an opposite direction, or who may be shouting words of warning.

"The public shows also a perfectly natural, but a very harmful, tendency to pet 'Seeing-Eye Dogs,' who are busily engaged in guiding their blind charges among pedestrians on the sidewalks. While 'Seeing-Eye Dogs' normally ignore pedestrians, they cannot help but be distracted when as many as fifty effectionate pats or caresses are received in one block. The public can be most helpful by allowing a 'Seeing-Eye Dog' and its blind master to meet and solve the problem of traffic as they have been taught to do at Morristown. If the public could understand that these two do not need help and do not want it, even if such help were not definitely harmful, the problem these blind people face in relation to their own handicap would be more easily solved. At present, the kindly public is a greater hazard than the traffic of Times Square in New York could be."

At present, there are approximately 750 blind men and women using "Seeing-Eye Dogs" in forty-eight states and the District of Columbia. The dog learns its job through an intensive three-month course at The Seeing Eye school in Morristown. After the dog has been thoroughly educated, a selected blind person spends one month learning how to follow the dog's guiding and how to direct the dog by means of spoken commands, the spirit of which, if not always the letter, the dog follows.

The Seeing Eye is a philanthropic organization, established in 1929, supported by memberships. Back of the system of educating the dogs which it uses, are ten years of research and experimental breeding work for dog intelligence conducted in Europe by its honorary president and the vice-president of the division of training. The organization will this year educate 150 dogs and as many blind men and women. It is in a position to care adequately for the steadily increasing demand at the fifty-three-acre estate at Morristown.

BROTHER OF LATE SID COX DIES IN ALABAMA

The Rev. Tommie Cox of Shawmut, Ala., brother of the late Sid Cox of Artesia, died Sunday morning, Sept. 19, only a month after being here in regard to business in regard to his brothers estate.

News of his death came in a telegram from the widow of the Rev. Mr. Cox to Calvin Dunn of Artesia and Carlsbad.

He was here for some time after the death of Sid Cox Dec. 16, 1941, and had visited in Artesia a number of times prior to that.

Filed for Record

WARRANTY DEED

Spanish Club trustees to trustees of Artesia I. O. O. F. Lodge, lot 10, block 6, Clayton-Stegman, Artesia, $10 etc.

J. S. Reno et ux to S. L. Price, lots 6, 8, 11, Forest Hill, Artesia, $10 etc.

Maljamar Oil & Gas Corp. to Clarence Kepple Post No. 41, American Legion, Inc., lots 14, 16, 18, 20, block 2, Artesia, $10 etc.

Spanish American Club to trustees of the Artesia I. O. O. F. Lodge No. 11, lot 10, block 6, Clayton-Stegman Addition, Artesia $1 etc.

Joe A. Clayton to W. E. Smith, beginning at a point 280 degrees south of NW corner block 31, Fairview Addition, Artesia, thence east 80 degrees, south by 40 degrees, $10 etc.

Charlie Euen Fletcher to Claude E. Nivens, N½ lot 7, block 16, Original Artesia, $10 etc.

O. V. Moore et ux to W. M. Coates, lot 7, block 9, Orchard Park, Hope, $10 etc.

DISTRICT COURT

No. 8272. Charles F. Miller vs. Helen Marie Miller, divorce.

No. 8273. Ben S. Crow vs. Carmen Crow, divorce.

No. 8274. Rhoda Lee Walker vs. J. C. Walker, divorce.

No. 8275. Harriet Rose James vs. Robert Layfayette James, suit for custody of children and support money.

No. 8276. Herman Thomas Hawks vs. Elizabeth Gertrude Hawks, divorce.

FACTS VS. CHARGES

It has been charged frequently that OPA drives people out of business. It is interesting to note Dun & Bradstreet's report that business failures have reached a record low. The United States referee in bankruptcy for New Mexico says there hasn't been a new bankruptcy case in the state for sixty days.

The safety committee of the Salt Lake City Council of Women has struck at what it declared is the country's unhealthiest habit. It has recommended a moratorium on kissing for the duration.

ADVOCATE WANT ADS GET RESULTS

RALPH PETTY
Has Become the
FULLER BRUSH MAN

Artesia Plumbing & Heating Co.
508 W. Main — Phone 712
Day or Night Calls
L. C. BIVINS — LOUIS NELSON

WE CAN FIX IT
108 S. THIRD STREET

FRED'S RADIO SHOP
Home and Auto Radio Repair
•
Buy and Sell Radios

SHORTY'S Gun & Fix-It SHOP
Guns Repaired
Lawnmowers Sharpened
Small Lathe Work
•
Or Whatever It Is That Needs Fixing, Bring It In

Give Us a Trial
ALL WORK GUARANTEED

(Another chapter in the story, "Working for Victory on the Santa Fe")

Women at Work for a Railroad at War

America needs millions of women to take over war jobs... to stay with those jobs... to help speed the day when our fighting men will return victorious!

Santa Fe women are answering this call all along the line.

Right now thousands of Santa Fe women are doing war-vital work to "keep 'em rolling." Many are pitching into "unglamorous" jobs . . . greasing engines, operating turntables, wielding shovels, working in blacksmith shops, and cleaning roller bearings. They take pride in their work, too!

Many of these women have husbands, sweethearts, brothers or sons in the armed forces. Many came to work to replace a Santa Fe relative who had been called into service. Others took jobs because they knew womanpower must step in when manpower goes to war.

☆ We of the Santa Fe salute these women who know that what they are doing is vital to Victory!

Santa Fe

SANTA FE SYSTEM LINES
Serving the Southwest and California
ONE OF AMERICA'S RAILROADS—ALL UNITED FOR VICTORY

SMART?
Any Girl Who Earmarks Her WAR BONDS for an ALL ELECTRIC Kitchen Is Smart!

We play a kind of make-believe game at our house every pay day! Tom adds up the War Bonds we've saved—and I figure out how close I'm coming to getting that electric kitchen I've had my heart set on for years! You see, Tom and I decided to go without all the unnecessary things and put the money in War Bonds. That means we'll not only help win the war sooner—but we'll be able to enjoy more electrical appliances when manufacturers turn from war materials to home equipment again.

FOR VICTORY BUY UNITED STATES WAR BONDS AND STAMPS

Southwestern PUBLIC SERVICE Company

Classified

RATE: 10 cents a line for first insertion and 5 cents a line thereafter, with minimum single-insertion charge of 50 cents. An average of five words, abbreviations or initials usually constitutes a line and charges are based on this average. Cash must accompany all ads sent by letter. A service charge of 25 cents will be made in addition to the line charge on all classified ads placed and charged by persons who have no open account on the books. A similar charge will be made for ads which do not carry the name of the advertiser.

For Sale

FOR SALE—Squabs and breeding stock of pigeons. E. B. McCaw, Box 254, 2½ miles on Hope highway, Artesia. 33-8tp-41

APPLES FOR SALE—Many varieties are being picked at Bryan Williams farm, Hope. Let us supply your needs now and for late apples also. 35-tfc

FOR SALE—138-acre farm, 6-room Monterey - type reconstructed house, $12,000, small down payment. Located 5 miles south of Artesia on Carlsbad highway. R. J. Johnston, Box 685, Artesia. 36-4tp-39

FOR SALE—22-foot Main Line trailer house, Butane equipped, good condition. William Stephen, Hope, N. Mex. 36-4tp-39

FOR SALE—Five-room house, 3 acres land, all fenced for chicken farm, Hope, N. Mex.; 11 bee hives, Baltic cream separator, good milk cow, 1 sow and 9 large shoats. Mrs. Bell Burleson, Hope, N. Mex. 37-4tp-40

FOR SALE—Jersey milk cow, 4 gallons a day. Allen Wiseman at Maljamar Repressing Plant, Maljamar. 38-2tp-39

FOR SALE—Fryers and non-fertile eggs. Mrs. L. G. Syferd, North Fourth St. 38-3tp-40

FOR SALE—4-wheel farm trailer, also 18-foot factory built trailer house. L. E. Folkner, Hardwick Hotel. 39-2tc-40

FOR SALE—Ten acres and 6-room house, outhouses brick and concrete. Water right. 1½ miles south and ½ mile east of Carlsbad highway, paved road from highway. J. V. Alexander. 39-2tp-40

FOR SALE—One planter, horse-drawn; one two-row cultivator; one two-way plow, one 4-year-old horse, 1,600 pounds; one 7-year-old mare, 1,450 pounds. See Roy Fry, Upper Cottonwood. 39-1tp

FOR SALE—White Rock fryers. Blietz Poultry Farm, 4 miles southeast of town on McDonald farm. Phone 386-R1. 39-2tp-40

FOR SALE—Milk goats. One good Toggenburg billie. Twelve miles east of Artesia, south side Lovington highway, in shallow oil field. J. E. Bedingfield, Box 563, Artesia. 39-3tp-41

FOR SALE—16-horsepower Wittie engine, ready to run. Fred Beckwith, Artesia, N. Mex. 39-2tp-40

FOR SALE—Baby bed and mattress in good condition. Call 261. 39-1tc

FOR SALE—Shaw-Walker two drawer, desk high, wood letter file. The Artesia Advocate.

FOR SALE—No. 7 Peerless pump, good as new; 74-foot column and bolls; complete with 10-h. p. electric motor and switch box; two endless belts. Price $700. C. C. Smith, phone 506-J. 39-1tp

FOR SALE—Piano. See Ralph Petty at Artesia Pharmacy. 39-tfc

FOR SALE — Servi-Cycle, A-1 condition. 302 W. Dallas. 39-1tp

FOR SALE—100 young hens and cockerels at high school vocational agriculture building Saturday, Oct. 2, at 11:30 a. m. Boys and girls of poultry project. 39-1tc

FOR SALE—Seven-room modern house, 100-foot front, chicken yard, nice lawn and shade. Terms. Ed Zumwalt. 39-1tc

FOR SALE—Five-foot Electrolux refrigerator, good condition; 1500 D. C. generator. Paul Menke at Zumwalt Realty. 39-1tp

ENGRAVING—THE ADVOCATE.

Found

FOUND—Black cocker spaniel, female. 609 S. Second, or call 110-J. 39-1tc

Lost

LOST—Pair ladies' blue suede gloves on street or in Penney Company store. If found return to Advocate office. 39-1tp

Golf Qualifying Is Extended to Next Sunday

The time for playing qualifying rounds in the Artesia Golf Club 1943 city tournament has been continued a week, through next Sunday, because of the bad weather last week end, it was announced by Paul Bugg, tournament chairman. This likewise postpones the start of the tournament to Sunday, Oct. 10.

A number of the players, planning to have qualified Sunday, either found the course too wet and slow, or did not venture out in the inclement weather.

B. E. Spencer, city champion in 1941, has made the lowest qualifying rounds to date, shooting eighty-one for the eighteen holes.

Bugg said pairings will be made next week.

He asked that all members of the club qualify, so as to make the tournament a success. Bugg pointed out that the membership is very low at this time because so many of the former active players are in the armed forces. For this reason, he said, it is up to some of the others who might not wish to compete in normal years to qualify and go through the whole tourney.

WIFE OF METHODIST PASTOR WILL PREACH

Mrs. C. A. Clark, wife of the pastor, will fill the pulpit at the First Methodist Church in his absence at 7:30 o'clock Sunday evening. "Until That Day" or "Christian Fortitude" will be Mrs. Clark's topic.

Before her marriage to the Reverend Mr. Clark, Mrs. Clark was for many years a missionary under the General Board of Missions of the Methodist Church, and long before the Methodist Church authorized women as regular ministers, the Rev. Mr. Clark said his wife had been "bootlegging the gospel." Hear her at the church auditorium Sunday evening, he advised.

Scientists estimate that the billion bluefishes in the North Atlantic destroy ten billion other fishes daily.

Wanted

WANTED—Middle-aged or young woman for housekeeper at modern ranch home, two in family, no ranch hands. Privilege of church attendance. Located one mile from town. Apply in person. Mrs. C. R. Blocker, at Advocate office or at 805 West Main St. 24-tfx

WANTED — Carpenter repair work. J. C. Jones, 709 Chisum. 29-tfc

WANTED—Ladies' hose to mend. Mrs. H. L. Wilkenson, 906 Chisholm, Box 838. 33-8tp-40

WANTED—Lady to keep books and learn some electrical work. Doc Loucks. 37-3tc-39

WANTED—Colored woman wants to do ironing at her home. 411 N. Sixth St. 38-2tp-39

WANTED—Furnished house or apartment desired by three adults, walking distance to town and high school, permanent. Call 464-R. 39-2tp-40

WANTED—Men who want steady jobs. Guaranteed salary $125 a month. Work out of Artesia. See Mr. Green, Southern Union Gas Co., Friday afternoon. 39-1tc

WANTED—To buy, on terms, place 1 to 5 acres, with accomodations for cow and chickens. Write W. R. Rathbone, General Delivery, Roswell, N. M. 39-3tp-41

Miscellaneous

PERMANENT WAVE, 59 cents! Do your own Permanent with Charm-Kurl Kit. Complete equipment, including 40 curlers and shampoo. Easy to do, absolutely harmless. Praised by thousands including Fay McKenzie, glamorous movie star. Money refunded if not satisfied. Palace Drug Store. 30-10tp-39

NOTICE—That I am not responsible for any debts contracted by W. A. Sudderth.—W. A. Hicks. 38-3tp-40

WE STILL HAVE TOO MANY cats and kittens left. Make a nice pet for your boy or girl. Stop and pick a pretty one. Free for the asking. Dunnam, 403 Quay. 39-1tc

Oil Activity—

(continued from page 1)

Sanders Bros., Hultman 1, SE NE 32-16-26.
Drilling at 2,137 feet.

Bassett & Birney et al, Kimball 2, SW SE 26-18-26.
Total depth 1,238 feet; plugged back to 1,115 feet; cleaning out after shot.

W. F. Dodson, Parke 3, SW NE 3-17-30.
Total depth 3,021 feet; shut in to test.

R. R. Woolley, Arnold 5-B, SW NE 27-17-30.
Drilling at 3,037 feet.

Pen Surgical, Miller 1, SW NW 5-18-29.
Total depth 2,730 feet; shut in to test.

D. D. Thomas, Johnson 1, NE SW 28-16-31.
Drilling at 3,620 feet.

Brewer Drilling Co., Etz 1, SE NE 25-16-30.
Drilling at 3,055 feet.

McDannald & Williams, Grier 5, SE NE 31-16-31.
Drilling at 2,575 feet.

Grayburg Oil Co., Keely 6-A, NW SW 24-17-29.
Total depth 2,943 feet; preparing to acidize.

Grayburg Oil Co., Keely 7-A, NE SW 24-17-29.
Drilling at 2,821 feet.

O. H. Randel, State 3, SE NE 2-17-30.
Total depth 2,405 feet; waiting on cement on 7-inch casing.

Aston & Fair, Stephen 5-B, NW SW 25-17-30.
Drilling at 3,254 feet.

Premier Oil Co., State 1, NE NW 32-17-30.
Total depth 3,089 feet; straight reaming.

Skelly Oil Co., Dow 6-B, NE NW 21-17-31.
Drilling at 3,441 feet.

Carper Drilling Co., Koenig 1, SW NW 36-17-30.
Drilling at 2,535 feet.

Harvey Yates, State 2, SW NE 16-19-30.
Total depth 1,760 feet; shut in for storage.

Superior Oil Co., Foster 4, NE NW 17-17-31.
Total depth 2,908 feet; preparing to run 7-inch casing.

Mac T. Anderson, Millman 1, SE NE 33-19-28.
Drilling at 1,352 feet.

Barney Cockburn, Etz 16, NW NE 35-16-30.
Drilling at 1,550 feet.

Nay Hightower, Grier 7, SE NE 31-16-31.
Total depth 3,285 feet; preparing to run jeep.

Saikin & Aid, State 1, NE NW 25-17-28.
Total depth 860 feet; bridged back to 820 feet; drilling plug on 5½-inch casing.

Nash, Windfohr & Brown, Jackson 10-B, SE NE 25-17-30.
Total depth 1,615 feet; shut down for repairs.

Penn Surgical, Dunn 1-C, NE NE 7-18-29.
Total depth 2,733 feet; running jeep.

F. E. Levers, Levers 1, NW NE 25-20-28.
Total depth 971 feet; shut down for orders.

Schuster & Messinger, Page 2, NW NW 15-21-28.
Total depth 800 feet; waiting on cement on recement job.

Premier Petroleum Corp., Parke 2-F, NE SE 3-17-30.
Drilling at 1,952 feet.

Grayburg Oil Co., Burch 14-A, SW SE 18-17-30.
Drilling at 1,355 feet.

Malco Refineries, Inc., State 1-B, NW SW 2-18-27.
Drilling at 600 feet.

Standard Oil Co., Smith 1, NE NW 23-22-24.
Total depth 58 feet; shut down for repairs.

Standard Oil Co., Wilson 1, SW SE 3-22-25.
Drilling at 78 feet.

Brewer Drilling Co., Kindle 2, NE NE 26-18-26.
Total depth 940 feet; waiting on spudder.

Texas Trading Co., State 3, NE NW 32-16-31.
Drilling at 3,306 feet.

Texas Trading Co., State 4, SE NW 32-16-31.
Total depth 410 feet; shut down for repairs.

Burnham Oil Co., State 2, NW SW 2-17-30.
Total depth 2,105 feet; shut down for repairs.

Emperor Oil Co., Puckett 7-B, NW NE 25-17-31.
Spudding.

Penn Surgical, Ballard 3-B, SW NW 8-18-29.
Drilling at 1,395 feet.

Sudderth & Hicks, Vickers 1, NE NE 23-20-28.
Drilling at 865 feet.

Getty Oil Co., Dooley 9, SE SE 23-20-29.
Drilling at 125 feet.

Yates & Nix, Matthews 2, NW SW 21-21-28.
Drilling at 300 feet.

Invest some pay Uncle Sam's way.

MEMORIALS

Any size and finish, made from the world's finest granite and marble. Monthly payments.

Maddux Monument Company
Roswell, Silver City, N. M.

B. A. BROUSE
District Representative
110 N. Main, Carlsbad
Phone 645-J

For Real Estate, Loans and Insurance

ED ZUMWALT

Successor to Heath Realty Co.

407 Main St.—Phone 200

We Advertise, Work and Appreciate Your Listings

Twenty-Five Is Word Limit in Writing Prisoners

The North Eddy County chapter of the American Red Cross has received new regulations of the Japanese government in regard to correspondence to prisoners of war and civilian internees, which put a minimum of twenty-five words on each letter.

The regulations also point out that letters must be typewritten or printed in capital letters, clearly legible.

Letters must contain only personal or family news and must not contain military or political information or opinions.

Any letters which do not comply with these regulations, or which are not correctly addressed, will not be forwarded by the Japanese authorities. International Red Cross committee is making an effort for a liberation of these regulations. Strict observance of the ruling in the meantime will be necessary.

As all letters pass through the Japanese censors, letters should not contain remarks which might be construed as discourteous to the Japanese. This would likely prevent the letter reaching the prisoners.

FIVE CHILDREN ARE BORN AT CLINIC

Five children were born at the Artesia Clinic during the last week.

A daughter, Billie Jean, was born to Mr. and Mrs. O. B. Bradley at 2:03 o'clock Saturday morning. She weighed 8 pounds 14 ounces.

Mr. and Mrs. Adam Cota are the parents of a daughter, Lorraine, weight 8 pounds 15 ounces, born at 9:03 o'clock Sunday afternoon.

A 7-pound-7-ounce son was born to Mr. and Mrs. Don Butts at 5:55 o'clock Wednesday morning.

Mr. and Mrs. D. D. Essex are the parents of a son, born at 3:29 o'clock Wednesday afternoon, weight 9 pounds 14 ounces.

A son, weighing 7 pounds, was born at 8:58 o'clock last evening to Mr. and Mrs. Gilbert Rives.

Tonsillectomies were performed on Joan Storey, daughter of Mr. and Mrs. J. B. Storey; Wilma Clark, daughter of Mr. and Mrs. Ira Clark, and Mrs. Paris Davis.

S/Sgt. James Powell, stationed with the Air Force at Shreveport, La., arrived at home Tuesday on a furlough. He will be here five days.

NEWS OF OUR MEN and WOMEN IN UNIFORM

Riley Brown, son of Mr. and Mrs. John Brown of Hope, formerly of Artesia, who spent fifty-four days for basic training in the Air Corps at Miami Beach, Fla., is now stationed at State College, Miss.

—V—

Wade Kimbrough, who is stationed at Hunter Field, Ga., is expected home next week on a fifteen-day furlough. Mrs. Kimbrough who makes her home here, is employed at the Loco Hills Maintenance Association office.

—V—

George M. Cassabonne, son of Mr. and Mrs. Jack Cassabonne of Hagerman, graduated Sept. 21 from the Naval Air Technical Training Center, Corpus Christi, Tex., and received promotion to the rate of aviation radio technician second class. The graduation, at which certificates were presented by Commander George K. Stoddard, commanding officer of the training center, marked the end of an intensive seven - month course, in which he received thorough instruction in all types of aircraft radio and electrical equipment.

—V—

Lt. Gen. George C. Kenney, commander of the Allied Air Forces in the Southwest Pacific, has awarded the Distinguished Flying Cross to 1st Lt. Francis B. French, son of Mrs. Leone French of Artesia, "for extraordinary achievement" while participating in 200 hours of operational flight missions in the Southwest Pacific area during which hostile contact was probable and expected. These operations included bombing missions against enemy airdromes and installations and attacks on hostile naval vessels and shipping. Throughout these operations, the citation stated, he demonstrated outstanding ability, courage and devotion to duty. He is on active duty with a bombardment squadron of the Fifth Air Force, which is playing a major role in General MacArthur's offensive against the Japanese in the South and Southwest Pacific.

—V—

Jack Denton, younger son of Mr. and Mrs. H. A. Denton, who has been stationed with the Coast Guard at Portland, Ore., since last February, is home on a furlough of a week.

—V—

Lt. James Monroe was promoted from a second to a first lieutenant at Camp Hood, Tex., Aug. 30. He has been transferred to Fort Meade, Md., from where he since has departed for a foreign destination.

WILL CONFER THIRDS AT SPECIAL MASONIC MEET

A special meeting of Artesia Lodge No. 28, A. F. & A. M., has been called for 7:30 o'clock this evening, at which two third degrees will be conferred. The work will be put on by the younger members of the lodge.

Refreshments will be served at the conclusion of the meeting. All Masons are invited to attend.

APPLES FOR SALE—Many varieties are being picked at Bryant Williams farm, Hope. Let us supply your needs now and for late apples also. 35-tfc

Penney's Is A Pleasant Place To Work

We need part-time and full-time salesmen and saleswomen for apparel and accessories, shoes, home needs. We welcome experienced people, but will be glad to train you if you haven't done store work before. We will consider new high school graduates, with a career to begin; wives of men in service; men past draft age, or with some physical limitation.

Penney's is a good place to work, a place where interest, loyalty and good work get substantial returns; a place with a congenial, neighborly atmosphere.

You will be doing a worthwhile wartime job here, distributing needed civilian merchandise . . . you will be working for a solid, reliable organization whose people, all over the country, are proud to be associated with it.

Let us hear from you if you'd like to know more about this.

PENNEY'S
J. C. PENNEY CO., INC.

Open Plumbing and Heating Shop Here On West Main Street

L. C. Bivins, formerly of Lovington, and Louis Nelson, formerly of Roswell, this week opened a plumbing and heating shop at 508 West Main Street, to be known as Artesia Plumbing and Heating Company.

The men have been here more than a month trying to find a place for their business, as well as residence property for themselves and families.

Bivins, a heating man by trade, is married and has a son. His partner, Nelson, is a plumber. He is married and has four children.

LIONS TRY TO IDENTIFY MILITARY BADGES, INSIGNIA

Members of the Artesia Lions Club tested their knowledge of emblems, insignia, rating badges, and medals of men and women in the armed forces Tuesday noon, when A. L. Bert conducted a quiz, using pictures of the various devices.

The Lions decided the barbecue at the Artesia Golf Club, originally planned for Friday last week, will be held next Thursday evening.

IMPORTANT LEGION MEETING TO BE TUESDAY

The regular monthly meeting of the American Legion will be at the hut at 7:30 o'clock Tuesday evening, it was announced by Oren C. Roberts, post commander. Important matters are to be taken up at that time, he said.

At the conclusion of the meeting refreshments will be served.

BYLER SELLS RESIDENCE

Ed Zumwalt this week reported two real estate transactions, in both of which Carl E. Byler figured.

Byler sold his home at 912 West Texas to G. V. Price and in turn purchased the Clyde Mathis property at 704 Texas.

Mrs. F. E. Pennell and Miss Ruth Lamb of the Modernistic Beauty Shop, attended a school of instruction in Beauty Culture in El Paso Wednesday. Mrs. Pennell also expected to consult a specialist for medical attention while in the city.

Will Lay—

(continued from page

They will have figures ready tion to show to the FHA ber of housing units in the er Artesia area today and ulation at this time, with the anticipated grow

The committee and Mo be prepared to show au of the FHA the water, light and power, and ga ties which the community which can be made avail any additional building u lowed.

The current whirlwind paign was launched at meeting Monday evening by President Ward of the of Commerce.

At that meeting it was out that the organization trying for the last year and to have Artesia designated emergency housing area move was instigated when first understood a pr school of some other type tion training school mi brought here.

And then a year ago this when the CAA announced quarter - million - dollar would be built here, the were doubled.

Even after the original project was cancelled abo first of this year, and th glider school closed at the time, the housing situation ued to be acute. The Cham Commerce did not slacken forts, but until this time gress has been made.

At the meeting Monday decided to appoint a comm work on the problem. The bers started work that nig have advanced at this time stage of making plans meeting at Dallas tomorro

Series E—

(continued from page

Champion salesman of the War Loan in North Eddy is Mrs. H. R. Paton, chair the women's division of th Savings Staff. She is appro $200,000 in sales during the paign, which is far more th total of all other workers bined.

FREE $25.00 Bond

COUPLE
NO CHILDREN
NO PETS
PERMANENT

First person giving information leading to the rental of a suitable small furnished house or apartment.

STANLEY H. MATHIS — ARTESIA HOTEL

Do Our Fighting Men Get Cigarett

Trouble, trouble, trouble! That's what good old Howard Whitson piled on my shoulders a couple of months ago when he offered to give $25 to a fund to provide cigarettes for our fighting men overseas, subject to two conditions.

First, the Clarence Kepple Post of the American Legion must raise enough to buy a year's supply—that is $25 worth each month. Second his check would be available only after the other 11 months were subscribed.

I mentioned it to several Legionnaires and up pops Artie McAnally and pledges $25 for him and his Alfalfa Growers. Post Commander O. C. Roberts tossed in a check for 25 bucks. Another prominent Legionnaire, who desired to remain anonymous, chipped in $25. Then Charlie Gaskins, who isn't eligible for the Legion, but one of its best friends, let the Southern Union Gas Co. know what was under way and immediately they sent Charlie a check for the fund.

With money coming in like that, why we thought all we'd have to do was let the public know about it and the small change would roll in. To try this out, we placed a pickle jar receptacle at the Artesia Pharmacy, Palace Drug, Mann Drug and the Smoke House. First returns were extremely gratifying. Then we followed up with the little red-topped boxes you see all over town. Nearly everybody got the idea about that time all the money needed would be a few pennies.

For instance, some boxes after being out two weeks yielded less than a quarter and one, a measly 5 cents.

Folks, I can raise the entire $300 by appealing to a few generous, public spirited, patriotic individuals, but I'm not going to do it. They are the folks who are constantly and eternally gouged, solicited and hi-jacked every worthy cause (and some so worthy) one can think of.

I feel like the people of A should kick in the few nickels dimes necessary to raise amount of money needed, e ially since a few have tossed in the pot. What do you about it? Wouldn't you li feel that you had sent a pa or a carton of cigarets to fighter overseas, who'd walk ther than a mile sometime one cigarette?

Sure you would, when you buy a package for a nickel a whole carton for only 50 c Just step right up to those red-topped boxes and drop in coins besides pennies. Pennies welcome, but we've got to coins of bigger denomina Two-bits, four-bits, six-bits dollar won't bust the box. does I have a special arr ment with the merchant that store to call me immedi anytime day or night and I'll down with a new box and a to dump the money from the one in.

How did I get mixed up in thing? Darned if I know! It kind of slipper up on the side, lassoed and hogtied me fore I knew it. Now that I'm it, we are going to raise money, or you will be bedeviled by me until we do. Want to rid of me? Chip in then.

Next time I pick up those I want to find some money in —not just 5 cents, 17 cents cents, or $1.69. You know w mean. Let's finish this job.

If you can't get to a box want to donate, call me at and I'll drive my car over o "A" card to pick up any am above 50 cents within the limits.

BILL DUNNAM, Adjutant
Clarence Kepple Post, American Legion

P. S. I'm running this as an ad because the publisher and editor given us so much free publicity I'd be ashamed to ask for or more. They don't have to make a living, or live, but they like to—

They're Throwin' Airport Dirt

OFFICIAL PUBLICATION FOR EDDY COUNTY

Artesia Advocate

REMEMBER PEARL HARBOR AND BATAAN

LUME FORTY. ARTESIA, NEW MEXICO, THURSDAY, OCTOBER 7, 1943 NUMBER 40

☆ ☆ Lest They ie, That's Why to y—Bonds ☆ ☆

Work Starts Monday, Quarter Hour After Work Order Comes

As Brazos Valley Construction Company Man Breaks Ground, Job Long Dreamed of Here Is Under Way

Work on the new CAA Artesia airport started at 2:30 o'clock Monday afternoon, just fifteen minutes after arrival of the work order. Machines were started and the first cubic yards of dirt were moved by the Brazos Valley Construction Company, contractor for the dirt and preparatory work—and the job long dreamed of by Artesians was under way.

Barry Scobee of Fort Davis, Tex., an advance office man, said a large part of the equipment had been moved in and it and workmen were awaiting the work order. The government requires that work start within ten days after the order is given, but the company was ready to go.

The first man actually to break ground Monday afternoon was H. R. Stotts of Southland, Tex., a company operator. He used a motorgrader, known also in the trade as a blade or maintainer.

Vying with him to be the one to first cut ground was Jack Lane of Lubbock, another company operator, using a carryall scraper, but he was delayed a few minutes and came in second on the honors.

Government engineers also immediately started construction of a field building for an office on the job at the east side of the field.

The Brazos Valley people have set up six different shop rooms on the field, in which are classified parts, tires, paints, tools and other equipment for maintenance.

Sub-contractors include J. B. Clardy & Son of Fort Worth, who are doing the pipe work and drainage, and Ed Armstrong of Pecos, Tex., who has the dirt and water trucks. At present there are about sixty such trucks on the job, Scobee said. Armstrong will have a number of truck owners working under him with their own trucks.

The company's engineer is D. W. Falls and the superintendent is B. W. Loper. With Scobee as an advance office man is Lonnie Edmondson of Memphis, Tenn.

The company has finished four jobs this summer, a small airport job at Lubbock and one at Dalhart, Tex., and moved machinery to the Artesia airport site from Pecos and Marfa, Tex., jobs.

ousing Committee Is Encouraged After onsultation With Officials of Dallas NHA

Presentation of Brief of Necessity Friday Will Speed Up Action One to Two Months—Further Data Is on Way Today to Texas Regional Office for Consideration

Members of the Artesia Chamber of Commerce committee on housing were greatly encouraged Friday allas, when they submitted facts and figures in a brief to officials of the National Housing Agency al office, seeking new building units for Artesia, they reported at a meeting here Monday evening. Whatever the ultimate outcome of the request, they said, the community has gained from one to two hs by reporting at Dallas, rather than waiting for a representative to come to Artesia.

Ralph Petty, chairman of the committee, said they were informed by Niles F. Risch of the NHA, with they had their conversations, that the office at Dallas is working on several other projects, which have prevented him from coming to Artesia to investigate until they were worked out in order. However, Petty said, Risch told the representatives of the Artesia community that their brief was so hensive he probably would not have to come here before submitting the housing request and plan Washington office. Several further bits of information which he will require have been compiled are being forwarded to Dal- day, so Risch will have them turday.

ompanying Petty to Dallas D. D. Archer and Carl Folk- members of the committee, P. V. Morris, city manager. y reported at the meeting ay that the committee is on ght track and was encour- Friday, although Risch made mmittals, other than that the indicated Artesia is entitled nsideration for additional g and that the trip to Dallas eliminate considerable time final consideration.

committee members were hat in the event permission id housing units here is d, they should be construct- lots now available and with utility facilities handy, so to compel the extension of This, Petty said, would elim- the necessity of further in Artesia.

er the housing plan, all g units would have to fol- HA specifications and be available only to persons in al work, whether sold or to them. Risch suggested ans be made to group con- on of a number of units a single contractor, which save time, trouble, and

e returning to Artesia, the ittee members have been compiling the additional in- ion requested by Risch. ncludes a table taken from ty's building permits, which a great uptrend in housing uction from 1938 through the peak year, then a cur- nt in 1941, as it became in- gly hard to obtain mater- further curtailment in 1942, building permits were is- only at the first of the year, one this year.

figures by years: 1938, 32; 78; 1940, 105; 1941, 67; 1942,

committee likewise has informed that 7,204 persons been issued Ration Book to date through Artesia, they consider a relatively te indication of the actual tion of the immediate Ar- area.

believed by the committee ers, Petty said, that upon of the additional informa- e Dallas office of the NHA mmediately complete the re- o Washington and that it each there within the next ays.

ion Obligates r Vets of rld War II

r honorably-discharged men orld War II were formally ed into the American Le- at the monthly meeting of ce Kepple Post No. 41 Tues- vening.

gated were Alfred L. Price, Webb, Marion R. Watters, obert F. McQuay.

r to the meeting, a chicken was served to the old and embers of the post, prob- the last such social affair e Legion for many months, hut has been sold.

r Samelson, post member- hairman and district com- r, said he believed the post have a membership of at 50 for 1944, surpassing the of 116. A number of World veterans, new in this com- , have been coming in, and s a growing list of eligi- erans of World War II.

Legion Hut Is Sold to REA Coop; Both Will Build After the War

The American Legion hut was sold Friday to the Central Valley Electric Coop, Inc., for $3,500 cash, which has been added to the fund to provide a new Legion home after the war.

The REA cooperative will use the hut for an office building and warehouse as soon as possession is obtained, with post-war plans for a fine, permanent building at the Second and Quay location, according to Otto Wood, manager.

The transaction has provided the Legion additional War Savings Bonds for its building fund, to be converted in time for the new structure. S. O. Pottorff, finance officer of the post, reported at the monthly meeting Tuesday evening, that the veterans' organization now has $10,000 in bonds, as well as the four-lot building site at Second and Texas Streets, valued at $1,200, which the Maljamar Oil & Gas Company recently gave the Legion.

Although the Legion will be without a building until after the war, the sale of the hut and the plans of the Legion and the Central Valley Electric Coop ultimately will lead to two fine, new buildings for Artesia.

The Legion's plans are to have at least $15,000 in the building fund, with which a new hut will be built, ample to meet the needs of a greatly-increased membership from the veterans of World War II. And the cooperative is looking ahead to a home to cost $25,000 to $30,000, Wood said.

For the present, he said, the front portion of the hut will be used for the coop's office, with the rear converted into a warehouse.

Four Producers Are Reported In County Fields

Five oil wells were completed in the Eddy County fields the last week, one of them dry, while six new locations were staked.

The completions:

Grayburg Oil Co., Keely 7-A, NE SW 24-17-29; total depth 2,910 feet; flowed 68 barrels of oil in five hours, natural.

Grayburg Oil Co., Keely 6-A, NW SW 29-17-29; total depth 2,944 feet; flowed 68 barrels of oil in five hours after treating with 4,500 gallons of acid.

Nay Hightower, Grier 7, SE NE 31-16-31; total depth 3,285 feet; flowed 240 barrels of oil per day after shot.

Repollo Oil Co., Keel 1-B, NW NW 6-17-31; total depth 3,549 feet; flowed 15 barrels of oil per day after shot.

F. E. Levers, Levers 1, NE NW 25-20-28; total depth 971 feet; plugged and abandoned.

New locations: Penn Surgical, Miller 1, NW NW 5-18-29; Estelle Yates, Lane 1, NE NW 21-19-30; Grayburg Oil Co., Keely 8-A, NW SE 24-17-29; Grayburg, Keely 9-A, SW NW 24-17-29; Metcalf & Fulton et al, Momsen 1, SE NE 16-21-28; Nay Hightower, Grier 11, SW SE 30-16-31.

Drilling Report

R. R. Woolley, Arnold 5-B, SW NE 27-17-30.

Total depth 3,182 feet; cleaning out after shot.

(Turn to last page, please)

Ration Set-Up Will Better Serve Public

The North Eddy County membership of the War Rationing Board has been increased to four and a new street-level office is planned for the near future at 105 South Roselawn, both of which moves it is believed will tend to give the people of the area better service, while lessening the burden on the individual board members.

The new members are W. Leslie Martin, Leon Smith and Judge J. D. Josey, who will serve with George E. Currier, already a member. Appointments were made by the Albuquerque OPA office.

Beecher Rowan has been appointed chief clerk and he will be in charge of the public office.

G. V. Price and L. F. Simpson have been appointed to the price panel, and it is hoped a price clerk will be named.

Another new plan, which will work to the advantage of the public, will be regular meetings of the North Eddy County members of the board once each week, at which persons with problems will be heard.

Harlow H. Hyland and Miss Louise Lipp of the Albuquerque office of the OPA were here over the week end in the interests of the new set-up and the changes in the personnel of the board.

Engholm of SCS Will Go to Marines; New Man Is C. P. Stevens

John Engholm, who has been in charge of the local office of the Soil Conservation Service since the first of May, is to report at San Diego, Calif., Oct. 16 for training in the Marine Corps.

In charge here temporarily will be C. P. Stevens of Roswell, an engineer with the SCS.

Stevens has been with the SCS since 1935, except one year, when he was with the Army Engineers.

H. H. Wyatt, 49, Oil Driller, Dies From Injuries

H. H. Wyatt, 49, oil well driller, died at 4:30 o'clock this morning at Artesia Memorial Hospital from injuries sustained about 8 o'clock last evening, when struck on the head by a chain hoist on a rig in the Maljamar area. He was brought by ambulance to the hospital at 11 o'clock last night.

Details of the accident could not be learned this morning.

Funeral services are to be held at McClay Chapel at 3 o'clock Friday afternoon by the Rev. S. M. Morgan, pastor of the First Baptist Church of Artesia. Burial will be in Woodbine Cemetery.

Mr. Wyatt is survived by his widow, the former Isla Ward, and a son, Lt. Harry Hall Wyatt, Jr., who is in the Air Corps.

Harry Hall Wyatt was born at Silver Springs, Tex., June 19, 1894, a son of Mr. and Mrs. Milton Wyatt. He lived at Artesia the last four years.

Nazarene Pastor, Rev. Miller, Dies Early Monday

The Rev. Virgil Frederick Miller, 30, pastor of the Church of the Nazarene, died at Artesia Memorial Hospital of pneumonia at 1 o'clock Monday morning after a brief illness. He was taken to the hospital only a few hours prior to his death.

His body was shipped Tuesday night to Sterling, Colo. Funeral services and burial were to be at Haxtum, Colo.

Surviving the Rev. Mr. Miller are his widow, the Rev. Jessie Miller; a son, Larry L. Miller; his parents, Mr. and Mrs. Herman Miller of Haxtum, Colo.; a brother, two sisters and a grandmother.

Virgil Frederick Miller was born in Nebraska Feb. 15, 1913. He and Mrs. Miller were married at Pasadena, Calif., July 16, 1937, and to them was born the son, Larry.

The Revs. Virgil and Jesse Miller arrived in Artesia last June 25, Mr. Miller to become pastor of the local Church of the Nazarene.

They came to Artesia from Pasadena (Calif.) College, from which both the Rev. Mr. Miller and his wife had graduated.

Plan to Organize Extension Class Here on Friday

Dr. R. L. Hunt of the faculty of New Mexico State Teachers College at Silver City will be here Friday evening to organize an extension class for college credits at the library of Artesia High School. The meeting will be at 7 o'clock.

The extension class will be for teachers and other former college students. The time and place of classes and the subjects will be discussed at the meeting tomorrow.

It will be necessary for ten persons to enroll in order for the classes to be formed.

Violent Wind, Hail Storm Destroys Cotton Acreage

A violent wind and hail storm swept across North Eddy County last Thursday afternoon from northwest to southeast, doing considerable damage to crops, especially in the Upper Cottonwood community and again in the Dayton and Lakewood area. Some farmers said it was the worst hail storm in many years in some localities.

Preceded by a boiling thunderhead, which in the plains country would have sent people scurrying to cyclone cellars, and accompanied by considerable lighting, the storm came out of the northwest, across the Upper Cottonwood, past the western part of Artesia at 5:45 o'clock, and on to Dayton and Lakewood. The hail was not bad in Artesia, but the wind was intense. Precipitation here was .55 inch.

Cotton acreage destroyed on the Cottonwood was estimated at 2,000 acres, while some fields suffered some damage. Final estimates could not be made at once, farmers said, as many cotton bolls, which were bruised, but remained on the plants, are souring and will not develop and ripen.

Some fields were stripped and have been written off as total losses.

(Turn to last page, please)

Baptist Church Will Have Annual Rollcall And Fellowship Day

The First Baptist Church of Artesia will have its annual rollcall and fellowship day Sunday, with a dinner served at noon.

There will be a short service at 1:15 o'clock in the afternoon and then the membership of the church will engage in an hour of systematic work in the interests of the church, it was announced by the Rev. S. M. Morgan, pastor.

The meat and dessert will be furnished for the dinner by the church, with individuals bringing covered dishes of salads and vegetables.

North Eddy Is Over Bond Top With $401,105

North Eddy County War Bond sales in the Third War Loan were $401,105.50, surpassing the quota of $382,500, but Series E bonds, the quota for which was $202,250, fell down, with only $125,625 accounted for up to the closing hour Saturday evening.

However, sale of Series E bonds for the campaign has been extended through Saturday of next week, Oct. 16, it was announced by L. B. Feather, chairman of the North Eddy County War Savings Staff. He has appealed to buyers of small bonds to help North Eddy County go over the top in that destination.

In reaching the quota, purchases by corporations played a large part, with some of them making purchase of large denomination bonds.

Although North Eddy County surpassed its quota, it fell in proportion far below South Eddy County, where total investments up to Saturday evening were $1,115,434.75, as against a quota of $765,000. The amount approached the total quota for the entire county, which was $1,147,300.

In behalf of the entire War Savings Staff, Feather expressed appreciation to the citizens of North Eddy County for putting the Third War Loan over the top.

Serving with him are Mrs. H. R. Paton, women's chairman; M. E. Baish, C. J. Dexter, Ray Bartlett, Howard Whitson, and M. G. Schulze.

Harry Jorren Is Granted His Citizenship

Harry Jorren, a resident of Artesia since 1925, except for five years, is perhaps the proudest local person to be a citizen of the United States. He attained that status in Carlsbad Tuesday, when he received his final citizenship papers, at the semi-annual special court there for considering applicants for citizenship.

Born in Germany near Hanover fifty-five years ago, Jorren as a boy came to the United States on an English ship, on which he had signed. It seems the ship "sailed without him," as ships had a habit of doing in those days to the delight of many young men who wished to live in the land of freedom.

And it was something which later caused him some embarrassment. But that is all over.

He made application for final papers last Jan. 25 and Tuesday the court found he has a splendid record and entered his papers, which show: "Harry Jorren, citizen of the United States."

Soil Conservation District Here Is Given Approval

The State Soil Conservation Committee has approved the formation of the Central Valley Soil Conservation District in North Eddy County and South Chaves County, and has appointed two district supervisors who will request a certificate of organization from the secretary of state, John T. Stovall of State College, executive secretary of the committee, stated here.

In an election held June 18 in the Artesia area, 100 landowners expressed their desire to form the Central Valley district of 272,000 acres. There was not a dissenting vote.

W. Leslie Martin of Artesia and Carol Jackson of Lake Arthur were appointed as district supervisors by the state committee at Albuquerque. As soon as a certificate of organization had been issued, a local election will be held for the selection of three additional district supervisors, who will form a board to map out land improvement programs.

Food Deliveries Are Limited by New ODT Order

In compliance with new government regulations, Peoples Mercantile Company, Brown Mercantile Company and the Star Grocery will make general deliveries only two days each week and on Saturdays will deliver only non-perishable foods.

The new schedule will go into effect Monday.

The general deliveries of both perishable and non-perishable foods will be made by the stores only on Tuesdays and Thursdays. The usual schedules of deliveries will be maintained on those days, but none of the stores will take orders for delivery after 4 o'clock in the afternoon.

Grand Champions At Show Entered By Bobbie Francis

A pen of four White Rock chickens raised by Bobbie Francis was judged the grand champion exhibit at the fifth annual poultry show sponsored by the Artesia chapter of the Future Farmers of America at the vocational agriculture rooms of Artesia High School Saturday morning.

The show was one of the best ever staged here, as twenty-five boys and girls exhibited pens of three pullets and a cockerel from flocks, which they raised from twenty-five baby chicks each presented them last spring.

At the conclusion of the show, the birds on exhibit were auctioned off and the 100 chickens brought $112.35, an average of $1.12 each. The top pen brought $6.65. After expenses are paid, the balance will be used to continue the project next year.

The chickens were judged by Fred A. Barham, Eddy County extension agent, and Paul Ball, supervisor for the Farm Security Administration. They were auctioned off by W. E. Ragsdale.

Second place grand champion pen was four White Wyandottes exhibited by Hattie Lou Godsell and third, also White Wyandottes, was entered by Odeal Walters.

Bobbie Francis, the exhibitor of the first place grand champions, also received a prize for having shown the most profit on all twenty-five of his chicks. In the White Rock class his pen placed first and his cockerel won first place, but his pullets were outranked.

Prizes totaled $42 in cash and $18 in merchandise and trade, all contributed by local merchants and businessmen. Charles Wallis, vocational agriculture teacher and sponsor of the FFA, expressed the thanks of the organization to those who contributed prizes, those who bid at the auction, and to Barham, Ball, and Ragsdale for assisting the show.

Buff Orphingtons — Cockerels, Ted Buck, Otice Brown, Frances Warren; pullets, Burnice Bracher, Dorothy Hayhurst, Otice Brown; pens, Otice Brown, Burnice Bracher, Dorothy Hayhurst.

White Rocks—Cockerels, Bobbie Francis, Rosemary Murphy, W. A. Hogan; pullets, Robert Lee Vogel, W. A. Hogan, Rosemary Murphy; pens, Bobbie Francis, Rosemary Murphy, W. A. Hogan.

White Wyandottes — Cockerels, Odeal Walters, Hattie Lou Godsell, Jimmie Francis; pullets, Hattie Lou Godsell, Jimmie Francis, Odeal Walters; pens, Hattie Lou Godsell, Odeal Walters, Jimmie Francis.

Skull of Paul Hodges Is Crushed When He Ran Into Car

Paul Hodges, 9-year-old son of Mr. and Mrs. Earnest Hodges of Morningside, sustained a crushed skull and bad lacerations Tuesday afternoon, when he ran into a car being driven away from the Motor Port by Mrs. L. D. Lock, the wife of a corporal at the Roswell Prisoner of War Camp.

The boy ran into the left front fender of the car.

An operation was performed at Artesia Memorial Hospital Tuesday night, where he rested well that night. It was thought this morning he is improving.

Loses Hand in South Pacific; Is Home on Hospital Furlough

Sgt. Elmer P. O'Brien, son of Mr. and Mrs. Pat O'Brien, who is at home on a hospital furlough, is believed to be the first local man who has lost a hand or foot in the war. He is lacking his left hand at the wrist.

Sergeant O'Brien has nothing to say as to how he lost his hand, other than that it was in the South Pacific.

He arrived here last Thursday from Battle Creek, Mich.

Bill Bullock Is Medalist in City Golf Tournament

Pairings for the Artesia Golf Club 1943 city tournament have been made, after twenty-three members qualified, with Bill Bullock the medalist on his low score of 75. Tournament play may start any time, it was announced by Paul Bugg, chairman, but first rounds are to be completed by Saturday, Oct. 16.

Bob Bourland, last year's medalist, was second low man in the qualifying rounds, shooting a 77, while the 1943 champion, Bill Linell, was not required to qualify. Neil B. Watson, who shot 79, was the only other player to break 80.

Pairings have been made, with sixteen players placed in the championship flight and seven players and a bye in the second flight. The first flight will be made up of the eight players who lose their first matches in the championship flight.

Championship pairings, with qualifying scores shown: Bill Linell, champion, and Paul Bugg, 90; B. E. Spencer, 81, and Harold Crozier, 86; C. A. Baker, 82, and E. N. Bigler, 83; Bob Bourland, 77, and Lynn Shelton, 89.

Bill Bullock, 75, and Joe Hamann, 92; Virgil Millsaps, 83, and Cliff Thomas, 83; Harvey Jones, 82, and Guy Roberts, 85; Neil B. Watson, 79, and Floyd Springer, 87.

Second flight: W. W. Byers, 93, and John Shearman, 109; J. S. Ward, 98, and bye; Tom Ragsdale, 98, and Jack Holcomb, 101; C. J. Dexter, 100, and Arba Green, 100.

THE ARTESIA ADVOCATE

ESTABLISHED AUGUST 29, 1903
THE PECOS VALLEY NEWS and THE ARTESIA AMERICAN
WITH WHICH ON APRIL 26, 1941, WAS COMBINED
The Artesia Enterprise

MRS. C. R. BLOCKER, Publisher
A. L. BERT, Editor

PUBLISHED EVERY THURSDAY AT 316 WEST MAIN STREET, ARTESIA, N. M. Entered as second-class matter at the postoffice in Artesia, New Mexico, under the act of Congress of March 3, 1879.

NATIONAL EDITORIAL ASSOCIATION 1943 Active Member

NEW MEXICO PRESS ASSOCIATION

SUBSCRIPTION RATES, PAYABLE IN ADVANCE

One Year (In New Mexico)	$2.00
Six Months (In New Mexico)	$1.50
Three Months (In New Mexico)	$1.00
One Year (Out of New Mexico)	$2.50
Six Months (Out of New Mexico)	$2.00
Three Months (Out of New Mexico)	$1.50

NO SUBSCRIPTION ACCEPTED FOR LESS THAN THREE MONTHS

Resolutions of Respect, Obituaries, Cards of Thanks, Reading Notices, and Classified Advertising, 10 cents per line for first insertion, 5 cents per line for subsequent insertions. Display advertising rates on application.

TELEPHONE 7

THAT NONE SHALL RULE THE WORLD

News stories coming out of Naples since the Germans withdrew have confirmed reports of the wanton cruelty of the people of that nation, as well as their leaders, which were presented at the national convention of the American Legion last month.

Col. J. D. Atwood of Roswell, who attended that convention as a national vice commander, was a guest of the Artesia Rotary Club last week, at which time he spoke briefly, repeating what high military and naval officers had told the assembled Legionnaires.

He quoted General Bradley, one of those speakers, who has been in action and knows whereof he speaks, as saying, "We know our enemy," and explaining that "we must have complete victory. We must kill all we can, and educate those who are left."

The naval officer, who also recently came from the Mediterranean area, said the Germans must be exterminated.

Colonel Atwood said as unpleasant as it is to feel that a people must be exterminated, it must be realized by the people of the United States that it is necessary.

It is not a case of exterminating only until such time as the leaders can be eliminated, but of making the people themselves suffer losses. As General Bradley pointed out, the German people must be killed off as nearly as possible. Otherwise we will have the job to do again within the next few years, for that nation seems to spawn egomaniacs generation after generation, each with the notion that Germany should rule the world, being a race of "supermen."

The fewer who are remaining alive when the conflict is terminated, the fewer we will have to educate in the better instincts of humans, such as to live and let live, with all having an equal chance in a democratic world, and none held up as a superior race.

JUST ONE OF ABOUT TEN MILLION

It has been with considerable interest that we have read news stories lately about Lt. Paul Coughlin of Edina, Mo., Navy pilot, who broke into print, along with his two crew members, by capturing 150 Italian prisoners during the Sicilian campaign, without landing or leaving their plane.

We can picture Pete doing it, for we have known him since he was still damp behind the ears, at which time, and for as long as we were where we could watch him, he was like the old blind mule, which amused itself by butting its head against the brick barn, just because he didn't give a darn.

Pete, the news stories relate, flew low and motioned to his prisoners to go forward. When any straggled or became separated from the big bunch, he would urge them on with machinegun bursts behind them.

Yep, we can see Pete doing it and can picture the Italians as they stepped along a little faster, because it's just about the way he used to get us and other friends to move—but suddenly! Slipping up behind us on his bicycle—later his motorcycle—he would let forth a blood-curdling Tarzan cry—and we moved!

He began training for that Sicilian stunt young—and we'll bet Pete not only used his machineguns to urge the Italians along; ten to one he employed his Tarzan cry—and we must say we don't blame the Eyeties!

IT'S THE SPIRIT THAT WINS WARS

Although we have never seen Carl B. Love of Clovis, the Santa Fe conductor who lost his legs in the Artesia yards two weeks ago, and would not know him if he walked in the office—if he could walk—we were certain the morning after the accident that he would come out of it and recover.

For his is the great American spirit, one which even the loss of both legs cannot down. It is the spirit that the American boys take with them into battle, the spirit which will defeat our enemies, just as Mr. Love is defeating the Grim Reaper, who might have won over someone who did not possess that spirit.

We drew our conclusion the morning after the accident, when we were talking to C. O. Brown, Santa Fe agent here. He had been at the bedside of Mr. Love the greater part of the night.

At the hospital the conductor had told him: "C. O., I guess I'm done railroading."

You can't lick that kind of spirit!

ALWAYS FIRM, BUT NEVER CRUEL

Don't be mislead when you see John Gates firmly and perhaps a bit roughly jerking on the harness or leash of his "Seeing-Eye Dog," Dodie.

It is understood that some people, seeing blind people disciplining their helpful dogs, misunderstand and think they are being cruel, mistreating the dogs which protect them.

On the contrary the blind people are taught that they must be firm with their dogs, always keeping them under control, or they might become less useful and perhaps lead to an accident.

John would not mistreat Dodie for the world and he and Dodie have struck up a deep understanding. But John must remain the master. He is never cruel to Dodie and she does not resent his firm and sharp orders. She respects him for it and they help her remember her responsibilities.

WHO SAYS SPRING IS POETRY TIME?

In the spring a young man's fancy lightly turns to thoughts of love.

Comes the fall the old man thinks of deer up in those hills above.

Slang does get around. They tell us now you're likely to hear one Eskimo say to another, "Drop by sometime and we'll chew the fat together." And a whale of a time is had by all.—Gallup Independent.

Japanese women have been ordered to go without lipstick and powder as penance for loss of Attu. The Japs are very literal about losing face.—Punch, London.

CHURCHES

FIRST PRESBYTERIAN CHURCH
Fourth and Grand

Sunday school, 9:45 a. m.
Morning worship, 10:50 a. m.
Christian Endeavor, 7 p. m.
Evening worship, 7:30 p. m.
Choir rehearsal, Wednesday, 8 p. m.
Association of Ladies Missionary Society, each first Thursday, 2:30 p. m.
Circles Nos. 1 and 2, each third Thursday, 2:30 p. m.

FIRST BAPTIST CHURCH
"Committed to the Ministry of the Word of God"
Corner of Grand and Roselawn

Sunday
Bible school, 9:45 a. m.
Morning worship, 10:50 a. m.
Mission Sunday school, 9:45 a. m.
Training Union, 6:30 p. m.
Evening worship, 7:30 p. m.
Weekly Services
Wednesday: Prayer and Bible study, 7:30 p. m. Bring your Bibles and study not about but the Bible.
Thursday: W. M. S., first and third Thursday; brotherhood, third Thursday of each month.
S. M. Morgan, Pastor.

CHURCH OF CHRIST
Seventh and Grand
Sunday Services
Bible study, 10 a. m.
Preaching, 11 a. m.
Young people's meeting, 7:30 p. m.
Preaching, 8:30 p. m.
Mid-Week Services
Wednesday, 8:30 p. m.
Ladies' class, Thursday, 3 p. m.

SHERMAN MEMORIAL CHURCH
(Oilfield Community)
Sunday school at 10 o'clock.
Prayer meeting and choir practice, 8 o'clock Wednesday evening.
Ernest Thompson,
Superintendent.

FIRST METHODIST CHURCH
Sunday school at 9:45 o'clock each Sunday morning; classes for every age group.
Morning worship at 10:50 o'clock.
Epworth League, 7:30 o'clock.
C. A. Clark, Pastor.

ST. PAUL'S EPISCOPAL CHURCH
307 South Seventh Street
The services at St. Paul's Episcopal Church will be discontinued until the second Sunday in September (Sept. 12), at which time there will be the regular service at 8 o'clock in the evening.
Rev. Joseph H. Harvey, Vicar.

ASSEMBLY OF GOD CHURCH
Corner Fourth and Chisholm
Sunday Services
Bible school, 9:45 a. m.
Morning worship, 11 a. m.
Evening worship, 8 p. m.
Weekly Services
Wednesday prayer meeting, 8 p. m.
C. A. program, Friday, 8 p. m., special music and songs.
The public is invited to attend each service.
G. W. Pitts, Pastor.

ST. ANTHONY CATHOLIC CHURCH
Tenth and Missouri
Franciscan Fathers in charge.
Mass Sundays, 8 a. m., English sermon.
Mass weekdays, at Artesia Memorial Hospital, 6:15 a. m.

OUR LADY OF GRACE CHURCH
Mass Sundays, 10 a. m., Spanish sermon.

LOCO HILLS BAPTIST CHURCH
Loco Hills, New Mexico
Sunday school, 10:00 a. m.
Preaching service, 11:00 a. m.
Training Union, 7:30 p. m.
Preaching service, 8:30 p. m.
Mid week service, Wednesday 8:30 p. m.
Paul H. Elmore, Pastor.

SPANISH-AMERICAN METHODIST CHURCH
North Hill
The Artesia church is visited by the pastor every other Sunday from 3 to 5 p. m. Two services conducted by the pastor.
He is here every other Wednesday during the day to visit the members and friends of the church, and to conduct services at 8:15 p. m.
On Sundays when the pastor does not come, the Sunday school is held at 10:30 a. m. by the superintendent, Sr. Andres (Henry) Juarez.
Rev. Evaristo Picazo, Pastor,
212 West Lea St., Carlsbad.

CHRISTIAN SCIENCE SERVICES
613 W. Main
Sunday school, 10 a. m.
Sunday service, 11 a. m.
Wednesday service, 7:30 p. m.
"Are Sin, Disease, and Death Real?" is the subject of the lesson-sermon which will be read in all Churches of Christ, Scientist, on Sunday, Oct. 10.
The Golden Text is: "I will restore health unto thee, and I will heal thee of thy wounds, saith the Lord." (Jer. 30:17)
The citations among which comprise the lesson-sermon is the following from the Bible: "As for me, I will behold thy face in righteousness: I shall be satisfied, when I awake, with thy likeness." (Ps. 17:15)
The lesson-sermon also includes the following passage from the Christian Science textbook: "It must be clear to you that sickness is no more the reality of being than is sin."
Visitors always welcome.

FIRST CHRISTIAN CHURCH
Ministry: In all congregations of the Christian Church the week of Oct. 10 all the services are dedicated to the Christian ministry. The emphasis from all pulpits will be placed upon the invitation to young men and women to consider the calling of the ministry as a life's work. You will surely desire to share in the fellowship of the inspiring services of this church throughout next Sunday. COME!
Sunday
Bible school, 9:45 a. m. The "Rally Day" attendance last Sunday was truely inspirational; do it again. Classes for all ages.
Worship, 10:50 a. m. The minister speaks upon the subject, "The Adventure of Preaching." You'll like it. The choir will be heard in special sacred music.
Christian Endeavor, 7 p. m. Youth was out in goodly numbers last Sunday evening and surely acquitted themselves in a commendable way. Another youth service for youth; come and bring others.
Church, 8 p. m. Sermon by the pastor, "Preaching on a River Bank." It's another thought-provoking, helpful Bible message for your everyday life.
Wednesday
Mid-week service, 8 p. m. You and all the members of your home are invited.
Thursday
Choir rehearsal, 8 p. m. A 100 per cent attendance requested on time. Mrs. John Lanning, director.
J. T. Wheeler, Minister,
Phone 375.

John Collier, U. S. Indian commissioner, declared in an interview that "in my opinion the Indians of New Mexico and Arizona should now assert their rights to state franchise. These states," he continued, "should do the American thing and grant them (the Indians) the franchise, for all over the world we are preaching democracy and should grant a little more of it at home." Collier said he believed the Supreme Court of the United States would grant Indians the right to vote and that the Justice and Interior Departments would aid to this end. "I hope it will not be necessary to press the matter that far," he added. Collier said that New Mexico and Arizona were the only states with any sizeable Indian population in which the red man has no vote. New Mexico's constitution, he said, gives the Indian complete citizenship, but an interpretation has held that Indians cannot vote unless they pay taxes. Collier, who has been touring Indian reservations of the West, said that the war and a recent hearing held by a U. S. Senate subcommittee of public lands had brought the Indians of these two states to a decision to seek the right to vote.

Don't Wait or Hesitate!

Drive Safely!

A LOT depends upon your steering wheel. But the entire steering assembly including the front wheels, are also very important parts. They are most subjected to the strain of driving. Misalinement is the term applied to steering assembly troubles. In order to obtain the greatest possible amount of driving safety, these troubles must be corrected. They can be easily and quickly remedied by our scientific tools designed to do the job. Drive safely. Hard steering—tire wear and wander are indications of misalinement. Drive safely—get a safety inspection check-up NOW. It's FREE.

Identify our station by this Bear Sign - Symbol of SAFETY SERVICE.

Guy Chevrolet Co.
OPEN 24 HOURS
Chevrolet—Buick—Oldsmobile

Sands of Time

FIFTEEN YEARS AGO
(From The Advocate Files for Oct. 4, 1928)

* * *

Calvin Dunn, who recently accepted a position in Roswell, moved his family there this week.

* * *

Chester Russell, district superintendent of the Puerto Rico Railway, Light & Power Company, wrote home from San Juan an interesting letter, which was reproduced, telling of a terrific hurricane, the worst in history.

* * *

Mrs. Tex Polk writes from Tucson, Ariz., that the change of climate has been very beneficial to her daughter, Glenn, who has had great relief from hay fever.

* * *

Clinton P. Anderson of Albuquerque, state Democratic chairman, spent a few hours in Artesia this morning in the interests of the party.

* * *

History repeats itself item: Artesia rental and real estate men have been very busy this week trying to find rent houses. Indications are that a building program may be launched here within the next few months.

* * *

Miss Ethel Bullock entertained the other teachers of Central School at her home last Thursday evening.

* * *

Glenn O'Bannon and Rube Dunn left last week for a fishing trip to the northern part of the state.

* * *

Pauline Clayton is ill of typhoid fever, but is progressing satisfactorily.

SANTA FE CARLOADINGS

The Santa Fe System carloadings for week ending Oct. 2 were 23,263, compared with 25,701 for same week in 1942. Cars received from connections totaled 15,502, compared with 13,305 for same week in 1942. Total cars moved were 38,765, compared with 39,006 for same week in 1942. Santa Fe handled total of 38,889 cars in preceeding week this year.

How They've Fought! Have you bought?

Invade! Crusade!

OCT-15
is the LAST DAY *you can mail Xmas packages to* SOLDIERS *overseas*
YOUR POST OFFICE WILL ADVISE YOU ON THE DETAILS

LAYING MASH
MADE WITH
MANAMAR
Strength, Stamina, Power...
STANTON'S

Laying hens need the extra PROTECTIVE MARGIN contained in the high quality ingredients in this mash.

IODINE EDUCATIONAL BUREAU INC. — IODINE CONTENT APPROVED

Also Made in Pellet Form
See Your Local
STANTON'S

Artesia Alfalfa Growers Assn.

Filed for Record

WARRANTY DEED

Stephens Frank Williams to Evelyn Egger, lot 9, block 27, Powers Addition, Artesia, $10 etc.

Grace Wetig and Florence Dooley to Narcisso Pacheco and Cipriana R. Pacheco, lots 1 and 2, block 7, Smith Subdivision of Fairview, Artesia, $105.

Carl Clinton Dannenbaum et ux to Ralph G. Roberson, Jr., et ux, lot 9, block 50, of Artesia Improvement Co. Addition, $25 etc.

Cecil Hightower to Arba Green and Mary M. Green, lot 2, block 5, Hightower Redivision $1 etc.

Paul A. Otts et ux to Homer G. Borland, lot 7, block 32, Artesia Improvement Co. Addition, $10 etc.

DISTRICT COURT

No. 8277. Jessie Petress vs. Antonio Petress, divorce.

No. 8278. Erlene Journey Edgar vs. Joseph Sydey Edgar, divorce.

No. 8279. Dortha B. Prewitt vs Sam R. Prewett, divorce.

No. 8280. Sy Edgerton vs. R. N. Russell et al, to quiet title.

QUIT CLAIM DEED

I. C. Keller to Harry Gilmore, strip of land lying immediately west of lot 12 and extending to east line of Eleventh St., Artesia $1.

EASIER PURCHASE OF BURLAP BAGS IS ASSURED

The War Food Administration calls to the attention of farmers a recent WPN action removing users' quota restrictions on the purchase of new burlap bags for packaging all agricultural products—except fertilizer, sugar and tankage—for the remainder of 1943. This action was taken through an amendment to WPB Conservation Order M-221, which in the past has restricted purchases of these bags to specified percentages of 1941 purchases.

This measure has been taken to facilitate the distribution of essential agricultural bags, and should not be interpreted to mean that the supply of bagging materials is no longer critical.

Invade the Invader! Buy War Bonds!

FOR SALE—Four drawer, legal size Shaw Walker wood filing cabinet. The Artesia Advocate. 30-tfx

Crusader vs. invader—Buy Bonds!

SUBSCRIBE FOR THE ADVOCATE

I.O.O.F.
Artesia Lodge No. 1
MEETS EVERY THURSDAY NIGHT 8:00 P. M.
Visiting Members invited to attend these meetings

Artesia Lodge No. 2
A. F. & A. M.
Meets Third Thursday Night of Each Month
Visiting members invited to attend these meetings

GEO. E. CURRIER
FHA and Farm Loans
Bonds and Insurance
CURRIER ABSTRACT COMPANY
(Bonded and Incorporated)
101 S. Fourth Tel.

Dr. D. M. Schneber
DENTIST
Office 410—Phones—Res.
South Third, Artesia

SEE
PIOR RUBBER CO
for
Vulcanizing and Recapping

Artesia Credit Bureau
DAILY COMMERCIAL REPORTS AND CREDIT INFORMATION
Office
307½ West Main
Entrance on Roselawn
Phone 37

ARTESIA ABSTRACT COMPANY
BONDED AND INCORPORATED
S. W. Gilbert — REAL ESTATE — Phone 12
A. Reno — BONDS
R. H. Hayes — INSURANCE
101 S. Roselawn

GUARANTY ABSTRACT & TITLE CO.
BELLE McCORD GRIFFIN, Secy.
Abstracts for ENTIRE County. Our records COMPLETE—Our Service UNEXCELLED. Incorporated—Bonded.
217½ W. Mermod Carlsbad, N. Mex. Phone 28

Bonded MOTOR TRANSPORTATION Insured
QUICKWAY
Dependable Fast Service
Pickup in Artesia Evenings—Deliver in Roswell Mornings
Pickup in Roswell Mornings—Deliver in Artesia Evenings
Phones — Artesia 86 — Roswell 23

Bus Schedule Changes
EFFECTIVE FEB. 15, 1943

SOUTH BOUND
CARLSBAD, EL PASO, PECOS, FT. WORTH, DALLAS, SAN ANTONIO
All Connections Direct
Leave Artesia 1:05 p. m.
Leave Artesia 7:55 p. m.
Leave Artesia 12:55 a. m.

NORTH BOUND
ROSWELL, AMARILLO, EL PASO, ALBUQUERQUE, SANTA FE, DENVER
All Connections Direct
Leave Artesia 8:52 a. m.
Leave Artesia 2:10 p. m.
Leave Artesia 6:37 p. m.

Depot Open 8 a. m. to 8 p. m.
New Mexico Transportation Co.
INC.
Phone 197
118 S. Roselawn MRS. AGNES FULTON, Agent

Bulldogs-Cavemen Doped 50-50 In Clash Here Friday

...l Magazine Stresses Consistent ...eakening of Producing Capacity

...e consistent weakening of the ...roducing capacity of the Uni... States in the face of the ...test demand in history is in...ed statistically in an article ...e October issue of The Inde...ent Monthly, official publica... of the Independent Petroleum ...ciation of America.

...substantial reserve producing ...city existed at the time the ...ed States entered the war. It ...been depleted steadily until ...e remains at this time only ...portion which exists in areas ...supplied with transportation ...ities to move it. By the time ...such additional transporta... can be supplied, further de... will have occurred in other ...s, offsetting in considerable ...the gains in areas now not ...produced to capacity.

...e measure of the waning ef... in oil development the arti... ...ows as follows:

...1941 there were 19,195 oil ...completed in the United ...s. In 1942 there were 10,302 ...n the first six months of 1943 ...were only 4,315.

...1941 there was one produc... oil well drilled for each 73,... barrels of oil produced that ...while in 1942 the ratio was ...productive oil well drilled to ...134,486 barrels produced, and ...e first half of 1943, there ...164,390 barrels taken from ...fields of the nation for each ...ing well drilled.

...ept for minor, local adjust...s, the price of crude oil has ...unchanged since government ...controls were established in ...The effect is being felt now. ...ting costs have increased ...he majority of oil producers ...been unable to carry on field ...opment and maintenance ...of the scope and character ...the ever-increasing de...s of the war called for. In ...The Independent Monthly ...e points out, the average cost ...illing and equipping an oil ...was $20,837 and in 1943 it is ...1. The cost of labor has ad...d sharply, even though the ...cer's income has not. In the ...t to prevent oil industry man... from being enticed into ...industry, and to compensate ...igher living costs, the oil pro...g industry has maintained its ...ional average of high pay. ...the year 1937 to represent ...er cent, the weekly wage av... for all industries stood at ...n June, 1943, while in the ...ction of crude petroleum the ...was 193, having advanced ...133 in 1937.

...e increasing shortage of pe...m was brought home to the ...sharply by the recent re...n of gasoline rations east ...Rocky Mountains and out...the area which has suffered ...lack of transportation. It is ...ger rationing of gasoline to ...ve rubber. Government price ...rities, however, still deny the ...ation of the remedy which ...il industry and the many ...ittees of Congress and oth...who have spoken on the sub...contend will do most to re... the shortage: Increase in ...Instead, the price author... assert that imports from ...America may solve the ...em. The Independent Month...icle asserts that even if im... were a reliable program, the ...to the consumer, with the ...decline in domestic sources ...uing unchecked, would ulti...y be far greater.

...e importation of foreign ...oil, without correcting the ...for the declining drilling ...in this country, will accen... the present decline, vitally ...ing the ability of oil produ...n this country to continue in ...ess," the article says. "A ma...urce of revenue to oil pro...g states, a major source of ...yment to over one million ...e in the United States, a ...of inexpensive fuel for ...g and transportation for all ...s in this country may be de...d. Any subsidizing or cover... of government costs to sup... the petroleum requirements ...ind its way into the cost of ...through increased withhold...xes on all citizens and con...s in this country."

...ertisement in a Chicago ...aper's classified section: ...swap several pairs of nylon ...or baby buggy in good con...

...an FALSE TEETH ...IS EASY WAY . . .

At last, a scientific way to clean false teeth and bridgework REALLY clean. Just put your plate in a glass of water to which a little quick-acting Kleenite has been added. Magic-like speed, discoloration and stains—the original clean bright-vanish—it's easy, economical. KLEENITE today from Artesia ...acy, Mann (Rexall), Palace or ...ood drug store.

Scientific KLEENITE

Lower Cottonwood

(Ora Buck)

Cottonwood School went over its quota in the Third War Loan drive. The faculty set the school's quota at $250 and $274.95 was realized.

Mr. and Mrs. Wade Lane of Carrizozo and Mrs. Lane's niece of El Paso and Mrs. Marjorie Blackford of Roswell were guests Sunday of Mr. Lane's mother, Mrs. A. G. Lane, and daughters, Misses Margaret and Alma Lane.

Mr. and Mrs. Lee Payne of Carlsbad and Mrs. Will Carman of Artesia were visiting on Cottonwood Friday.

Mr. and Mrs. Pet Coffman of Roaring Springs, Tex., have moved to the John Buck farm and will farm the place next year.

Mr. and Mrs. Willis Buck and daughter, Miss Lola Buck, of Carlsbad were guests Sunday of Mr. and Mrs. Clint Powell. Other guests were Mr. and Mrs. Robert Anglin.

John Buck and Pet Coffman of here were transacting business matters in Carlsbad Friday.

Mrs. Elzie Swift of Cottonwood expects to go to Hobbs some time this week on business.

Mrs. Flyod Sessum of Cottonwood, who suffered from an abcess several days, had it lanced Wednesday of last week, and is doing nicely at this time.

Raymond Jones is expected home in about two weeks, after receiving a medical discharge from the Army in Missouri. He recently underwent an operation on his ear.

The Cottonwood Community Club enjoyed a party at the Cottonwood School gym Friday night. A large number of members and several visitors were present. Games were played, after which a covered dish lunch was served.

Farms in the Upper Cottonwood were badly damaged by hail last Thursday afternoon, accompanied by a hard rain and wind. Some fields were hailed out. This was the worst hailstorm in several years.

Miss Alma Lane, fifth and sixth grade teacher here, was quite ill Friday.

Wesley Hobbs, who was janitor at Cottonwood School, has resigned and will move to the new home he recently purchased near Carlsbad. He is remodeling the house and adding two new rooms.

Teddy Ray Buck won first prize on his pen of Buff Orphingtons, a cockerel and pullets, at the poultry show in Artesia Saturday sponsored by the Future Farmers of America. He was the only Cottonwood boy to enter the contest.

Mr. and Mrs. Robert Anglen arrived a week ago from Camp Chaffee, Ark., where he was in Army training. Mr. Anglen received a medical discharge from the Army. He recently spent several days in a hospital there, suffering from a heart attack. Mr. and Mrs. Anglen left Sunday for Carlsbad, where he expects to work.

The ancient Eddy County grid rivals, the Carlsbad Cavemen and the Artesia Bulldogs, will meet on Morris Field here on an equal footing at 8 o'clock Friday evening, in the first of two scheduled clashes for the current season. Dopesters, pointing to the games the Eddy County teams have played against the Roswell Coyotes, figure the two teams evenly matched. The Bulldogs defeated the Coyotes 6 to 0 in the season opener for both teams, while the next week the Cavemen won 7 to 0 over the Roswell team.

Although the Cavemen are one up on Artesia from those scores, football fans point out that in Jimmie Lower the Bulldogs have an exceptional high school kicker, even though he is wearing a cast on his left wrist from fractures sustained in the Ysleta game two weeks ago.

Likewise Coach Wayne Riddle is confident his charges will outscore the visiting Cavemen, which confidence he is passing on to them, without permitting them to become over-confident. He is certain the game will be no pushover, but the Bulldogs will be fighting every inch of the way, determined to better the South Eddy County team.

Stacked again Artesia is the drubbling given by Ysleta here Sept. 24, when the visitors won 38 to 0. But Bowie High School of El Paso blanked the Cavemen Saturday 18 to 0. And dopesters rate the Ysleta Indians just that much tougher than the Bowie team.

The probable starting line-up for Artesia, as announced by Coach Riddle:

E. Lapsley, le; G. Dungan, lt; C. Juarez, lg; B. Phillips, c; B. Morris, rg; L. Traylor, rt; M. Sanders, re; C. H. Taylor, lh; I. Juarez, rh; J. Lower, fb; J. B. Champion, qb.

Brig. Gen. Russell C. Charlton, state Selective Service director, said that reports from U. S. Employment Service offices over the state showed an increasing number of fathers were transferring into war essential activities. "In the past several weeks, the number of fathers going into essential work has about doubled each week over the preceding week," Charlton said.

RALPH PETTY
Has Become the
FULLER BRUSH MAN

WHAT'S WHAT —in— NEW MEXICO

News Briefs of the "Sunshine State" Gleaned From Many Sources

Females carried the mail last week for the first time in the history of the Carlsbad postoffice, Postmaster Ray Soladay announced. Billie Heggler and Mary Ellen High, both substitute clerks at the postoffice, have been authorized to carry mail whenever an emergency arises, Soladay said. They were put in charge of a truck and sent to deliver and pick up mail from the "relay boxes," where regular letter carriers deposit surplus mail over and above their "bag limit," both for delivery to individuals and firms and from the several letter boxes. In the event of illness or other inability of a regular carrier to make the door-to-door delivery of mail, the girls will be drafted for the job, Soladay said.

• • •

State Republican Chairman M. W. Hamilton said he was going to turn over to State Democratic Chairman A. L. Atherton a money order for $7.80, which Hamilton received from a group of state workers as "the 2 per cent contribution." The money order came from a patrol foreman at Corona, who said it represented contributions from several of his crew. He said he was enclosing a "money order for $7.80 for the 2 per cent; please send receipts." The envelope and the money order were made out only to "State Central Committee." Hamilton commented that much as he would like to turn the funds over to his Republican central committee, he assumed it had been intended for the Democratic committee and would act accordingly.

• • •

The compensating tax last month yielded $51,423,29, compared with $51,066.54 in August last year and $42,717.94 in July, 1943. Victor Salazar, director of the division, said, however, that $17,000 in the August collections were taxes that had been impounded more than four months ago pending outcome of protest litigation. Severance tax collections, Salazar reported to the governor, totaled $74,771.81, up $18,052.64 more than August last year and beating the July 1943, figure, which was $71,662.06. The increase over last August was almost entirely accounted for by a hike of $17,485.96 in severance tax collections on oil and gas. The sales tax collections ran high despite the fact that Salazar's report said more school tax licenses were suspended than were issued in August. He said 259 licenses were suspended during the month and that 174 were issued. Fifty-six licenses were reinstated, he said.

• • •

New Mexico's wartime speed limit was boosted from 35 to 45 miles an our by the State Highway Commission. In a resolution approved unanimously, the commission said that "while it (the commission) stands ready to cooperate with any governmental agency in the furtherance of the war effort, that the enforcement of speed limits should be handled by the law enforcement agencies of New Mexico, rather than a federal agency." The commission asked the New Mexico State Police and other law enforcement agencies "to cooperate in the strict enforcement" of the higher limit.

• • •

A plan for unitization of oil operations in the Milnesand area soon be submitted to state and federal officials. This was reported by State Geologist John Kelly after representatives of the Continental Oil Company and the National Refining Company conferred with state officials. Kelly said the conference was a preliminary meeting and that the companies would submit their detailed plans to the state oil conservation commission, the state land office and the U. S. Geological Survey. Land involved, he said, is equally owned by the federal and state governments.

Bomb Berlin with Bonds!

Montgomery's WATCH SHOP
Over U. S. Postoffice
Artesia, N. M.
EXPERT WATCH REPAIRING
J. L. MONTGOMERY

Opportunity for Employment in New Mexico
MEN AND WOMEN WANTED

to qualify for permanent positions with the Department of Public Welfare, Department of Public Health and Employment Security Commission, under the authority of the MERIT SYSTEM COUNCIL in New Mexico.
The next examination program is for certain professional and technical positions, Visitor and District Representative.
For complete information and application blanks write to:

REBECCA GRAHAM,
MERIT SYSTEM SUPERVISOR
BOX 939, SANTA FE, NEW MEXICO

Note: Applications on official blanks must be mailed on or before October 23, 1943.

Fall car conditioning DUE NOW!

After months of driving—even under present restrictions—various parts of your car need adjustments. That is why Pontiac engineers advise and recommend an inexpensive, but vitally important, car check-up at this time of year. Our factory-trained mechanics can now perform this necessary operation at minimum cost. Come in NOW—a seasonal check-up is good insurance against gasoline waste or serious harm to your car.

5 Points to Remember:
- We still have competent mechanics
- We still use genuine parts
- We still check your car without charge
- We have specially-designed tools to reduce repair time
- We want to be helpful in your transportation problems

BUY WAR BONDS AND STAMPS KEEP AMERICA FREE!

Pontiac Service
...IN THE SERVICE OF THE NATION!
FERGUSON MOTOR COMPANY
212 N. First St. Artesia, N. Mex.

Julia says— It's a shame to waste food

SAFEWAY Homemakers' Guide

I OFTEN wonder how many of us realize the vast quantities of good food we normally *throw away* each day. Yes, it's literally so; most of us waste enough in a month to feed our families for days!

War-time conditions make it more necessary than ever, of course, that each of us cut food waste to an absolute minimum. We all know that, in a practical sense, it's impossible to avoid having some leftovers. But they can be used, tastefully! Meats, macaroni products, gelatin and desserts stand up well as leftovers, and many times they can be dressed up in casseroles, soups and similar dishes, with fresh vegetables added to give new nutritional strength.

On the whole subject of wasted food, here's a check list that has a practical value:

Here's a Quiz for YOU, on Kitchen Economy

Do you cook meats carefully, to avoid shrinkage and to avoid burning the fat? Yes☐ No☐

Do you strain the fat from your meat cooking, and use it whenever you can in place of shortening? Yes☐ No☐

Do you regularly take used fats to your meat man, so they can be turned into ammunitions? Yes☐ No☐

Do you use vegetable "cooking water" in soups and sauces? Yes☐ No☐

Do you take leftover meats and vegetables, and turn them into savory stews, salads, etc.? Yes☐ No☐

Do you plan the exact amounts of food you'll need and buy them accurately? Yes☐ No☐

Do you put fresh vegetables away so they'll *stay* fresh and nutritious? Yes☐ No☐

Do you avoid serving each member of your family more than he can comfortably eat? Yes☐ No☐

Do you make sure, each day, that your garbage pail is not sabotaging your food plan? Yes☐ No☐

If your answer is "Yes!" to each of these questions, you're all right! If not, my suggestion would be: start today to look for food waste in your kitchen!

Julia Lee Wright Director
Safeway Homemakers' Bureau

For Health eat the Basic Seven every day

Yes, it's our patriotic duty and it's plain common sense to keep everybody in the family in top-notch health these days. Safeway offers you a wide selection of these nutritious foods!

U.S. NEEDS US STRONG — EAT THE BASIC 7 EVERY DAY

BREAD
BETSY ANN
MOTHER'S
HOLSUM
1½ Lb. Loaf
16c

SUNNYBANK Oleomargarine . . . . . LB. 17c
DALEWOOD Oleomargarine . . . . . LB. 22c
SUNSET Milk . . . . . QT. 14½c

FRESH PRODUCE

When you're buying foods in Groups 1, 2 and 3 of the "Basic 7," get them farm-fresh and buy them accurately, by weight, at Safeway!

CLIPTOP Carrots . . . . . LB. 6c
SOLID Cabbage . . . . . LB. 4c
PIPPIN COOKING Apples . . . . . LB. 8½c

Rationed Foods

GARDENSIDE Peas . . . . . 20 OZ. 12c
PINTO NEW CROP Beans . . . . . 5 LBS. 41c
CHERUB TALL Milk . . . . . 3 FOR 25c
GARDENSIDE Corn . . . . . 20 OZ. 11c

Miscellaneous Needs

SU-PURB GRAN. Soap . . . . . 24 OZ. 21c
AIRWAY Coffee . . . . . 3 LBS. 55c
NOB HILL Coffee . . . . . LB. 21c
WHITE MAGIC Bleach . . . . . ½ GAL. 23c
MELO Softener . . . . . 32 OZ. 18c

SAFEWAY MEATS

SMOKED Jowls . . . . . LB. 19c
SALT Pork . . . . . LB. 21c
BEEF RIB Steaks . . . . . LB. 39c
BEEF SIRLOIN Steaks . . . . . LB. 38c

Society

More Red Cross Workers Are Needed Completed Quota Due November 15

More Red Cross workers are needed if the 30,000 quota of bandages for this quarter is folded by Nov. 15, said Mrs. Harold Crozier, chairman of the surgical dressing rooms.

Only fifty-three women folded bandages last week, it was reported at Red Cross headquarters. These fifty-three workers spent 245 hours at the job and folded 3,775 bandages. Mrs. T. H. Flint spent twelve hours folding bandages; many others five or six hours.

Officers of the local Red Cross chapter and instructors at the surgical dressing rooms are making a special appeal to young women with husbands in the service and mothers with sons, that is, those who have time and without infants to care for. Men must not die for the lack of bandages, said these women, who are giving and giving of their time.

To all other women in Artesia and the surrounding communities, you are urged to spend part of your time each week in Red Cross work. The surgical dressing rooms at the Clarke building are now open thirty hours each week: Monday, 1:30-4:30 and 7-10 p. m.; Tuesday 9-12 a. m. and 1:30-4:30 p. m.; Wednesday, 9-12 a. m. and 1:30-4:30 p. m.; Thursday, 9-12 a. m. and 1:30-4:30 p. m.; Friday 1:30-4:30 and 7-10 p. m.

More than 26,000 bandages must be folded; the home front must not fail on this quota, said Mrs. Crozier. If you have never folded bandages, instructors will be at the rooms at all times to instruct beginners.

Workers last week included Mmes. R. L. Paris, T. H. Flint, Emery Carper, N. H. Cabot, A. C. Crozier, M. A. McLean, Harold Crozier, R. A. Shugart, B. E. Spencer, C. L. East, W. A. Sudderth, W. H. Ballard, Earl Bigler, John Runyan, Harold Keinath, Bob Sutterlund, Harold Kersey, W. P. Schumpert, Earnest Shafer, E. A. Metzger, C. E. Roach, A. T. Woods, Fred Jacobs, Frank Smith, J. W. Webb, D. M. Schneberg, C. J. Dexter, O. T. Mayes, W. C. Gray, Grady Booker, Glenn Booker, M. Potter, S. E. Chipman, Marion Welch, J. T. Wheeler, R. O. Jacobs, Stanley Carper, Charlotte Runyan, J. W. Berry, Lloyd Simon, B. B. Thorpe, N. M. Baird, I. C. Keller, Pete Loving, P. V. George, Elsie Kissinger, Floyd Springer, J. W. Hillard, Nina Tice, and G. B. Dungan, and Misses Cora Rogers, Frances Emmons, and Ruth Bigler.

CALENDAR of Coming EVENTS

THURSDAY (TODAY)

Lions Club, Ladies' Night, barbecue at Artesia Golf Club course, 6:30 p. m.

The 200th at Legion hut, 7:30 p. m.

Methodist Society of Christian Service, all-day meeting church, luncheon at 12:30 p. m.

American Legion Auxiliary, state department president, Mrs. O. H. Eichelberger, to make official visit, hut, 2 p. m.

THURSDAY (NEXT WEEK)

Christian Guild, Mrs. Bert Shipp, hostess, 2:30 p. m.

Gladys Dixon and Laura Bullock Circles, joint meeting, Mrs. Howard Gissler, hostess, all-day meeting, covered dish luncheon.

Col. Gibbons Is Woman's Club Guest Speaker

Col. Murray Gibbons, commanding officer of the Roswell Prisoner of War Camp, addressed the Artesia Woman's Club Wednesday evening, at an open meeting of the club, with the clubhouse jammed even to standing room.

Colonel Gibbons, a speaker of note, discussed "Prisoner of War Camps" in Germany, and Japan, as much as is known of them, and more fully the one located at Roswell, in which 5,000 prisoners of war have been interned. There is not one illiterate man in the entire 5,000, said Colonel Gibbons, who also said the men only respect brute force and seem amazed that they may be treated differently. Colored films of the camp were also shown.

Mrs. Flynn O'Malley sang two very delightful numbers, with Mrs. Glenn Caskey at the piano.

Wilton Tarbet, former Artesia photographer, and his bride of a few weeks were in Artesia the first of the week on their way from Philadelphia to San Diego, Calif., where Mr. Tarbet plans to enter defense work. He was recently honorably discharged from the Army.

Mr. and Mrs. H. A. Hicks, El Paso, were guests Wednesday of Mr. and Mrs. W. A. Sudderth. Mr. Hicks has interests in the oil fields here.

Hebert-Burch Wedding Here Saturday Night

Mrs. Mayme Hazel Hebert and Oscar Ray Burch were married in a lovely home ceremony at 7 o'clock Saturday evening. The wedding was at the home of the bride's daughter and son-in-law, Mrs. Lawrence Carrell and Mr. Carrell. The ring ceremony was read by the Rev. S. M. Morgan.

Mrs. Hebert was given in marriage by her daughter, Mrs. Carrell, who was also her matron-of-honor. Lynn Shelton was best man. Others witnessing the ceremony were Miss Helen Hebert, a second daughter of the bride, and Walter, son of Mr. Burch; Mrs. Lynn Shelton and Mrs. S. M. Morgan.

For her wedding gown the bride chose a dusty blue, informal frock, with crystal and seed bead trim; her flowers, a white carnation corsage.

Mrs. Carrell chose a gold frock, with brown trim, and Miss Hebert, a turquoise blue frock with luggage tan trim and a corsage of dark red carnations.

After the ceremony Mr. and Mrs. Carrell were hosts at an informal reception at which individual wedding cakes were served with other dainty refreshments.

Mrs. Burch came to Artesia from Texas about five years ago. She is active in Baptist Church circles and also in civic organizations. Mr. Burch has lived in Artesia for the last twelve years. He is well known by oil men of this vicinity.

CHEMICAL WARFARE CLASS FOR AWVS EACH TUESDAY

Classes in chemical warfare will be held for members of the AWVS at the city hall each Tuesday evening, beginning at 7:30 o'clock. It is not too late to enroll for the study course, which will cover a period of twenty hours.

Nine members enrolled at a regular meeting of the organization Monday night.

Murphy-Buxton Wedding Rites Saturday Night

Mrs. Mildred Murphy and Sgt. Jack Buxton were married in a pretty ceremony at the Roswell Army Air Field Chapel at 9 o'clock Saturday evening, with about twenty-five friends witnessing the double ring marriage.

Mrs. L. M. Vaughn and Mrs. W. G. Hanson, and Jimmy Keith and Sergeant Schemek attended the bridal couple.

Mrs. Murphy, a beautician at the Vaughn Beauty Shoppe, wore for her wedding a light blue, wool crepe dress, with black accessories and a corsage of pink rosebuds. The bride has lived in Artesia for many years and is well known here. Sergeant Buxton, United States Army, was stationed at Roswell and later at Las Vegas, Nev.

Sergeant Buxton and his bride left Sunday on a honeymoon trip, on which they will visit members of the Buxton family in Louisiana.

Wedding guests from Artesia were Mr. and Mrs. Jimmy Keith, Mr. and Mrs. L. G. Syferd, Jr., Mr. and Mrs. Virgil Barbee, Mr. and Mrs. L. M. Vaughn, Mr. and Mrs. W. G. Hanson, Mrs. Bob Burns, Mrs. S. A. Lanning, Mrs. Clyde Guy, Miss Eula Whitefield, and Curtis Hopper.

Mr. and Mrs. Kersey Are Hosts at Dinner

Mr. and Mrs. Harold Kersey entertained Saturday evening with a dinner party, laying covers for Mr. and Mrs. S. P. Yates, Mr. and Mrs. Wallace Gates, Mr. and Mrs. Tom Johnson, Mr. and Mrs. Bill Hudson, Mr. and Mrs. M. A. Mapes, Jr., M. G. Losee, and Miss Nancy Losee.

A pleasant evening was spent at after-dinner games.

SUBSCRIBE FOR THE ADVOCATE

Hightower-Lewis Engagement Is Announced at Tea

Mrs. Ed Gibbany and her daughter, Miss Arline Gibbany, of Roswell entertained last Thursday at a lovely candlelight tea, announcing the engagement and approaching marriage of Miss Billie Bob Hightower, daughter of Mr. and Mrs. Nay Hightower of Artesia, formerly of Roswell to Ray F. Lewis, son of Mrs. Ethel McGuire, also of Artesia.

Rooms of the Gibbany home at 200 North Michigan Avenue, Roswell, were beautifully decorrated for the occasion, carrying out a pink color scheme.

The table, laid with lace with appointments of lovely crystal, silver and old treasured china, was centered with a crystal basket of pink sweetpeas with a large pink satin bow draped from the handle. Tall, pink tapers were used for the early twilight lightings. Mrs. Gibbany and Mrs. Hightower presided at the service.

The announcement was revealed by favors on the refreshment plate of pink ice cream and individual bride's cakes, topped with pink rosebuds. The favors were tiny booklets inscribed: "Billie-Ray, Nov. 5."

The wedding will be at the chapel in Altus, Okla., immediately after Ray receives his wings next month.

Only relatives and close friends of the Hightower family attended the tea. Mrs. Hightower and her daughter, Miss Emaree and the bride-elect, were the only ones to attend from Artesia.

John Boans has received a telegram from his brother, Lt. Ed Boans, that he has arrived at Fort Jackson, S. C. He left here Friday, where he came from Camp Hood, where he formerly was stationed.

Bridgetts Meet at The Williams Home

Members of the Bridgetts Club met for the first party of the season after the summer vacation at the home of Mrs. Kenneth Williams Wednesday evening.

Bridge guests included Mrs. Joe Hamann, Miss Mary Woods, Mrs. Donald Marshall, Mrs. William S. Cooley, Miss Patty Kemper, Mrs. Ralph Hayes, and Mrs. Howard Whitson. Mrs. Cooley was awarded high score prize and Mrs. Hayes consolation.

Mrs. Williams served a delicious dessert course before the games.

Sunshine Class Party Is Informal Affair

Mrs. C. A. Clark, assisted by Mrs. M. C. Davis, entertained members of the Sunshine Class and their husbands informally at the parsonage home of the Rev. and Mrs. Clark Friday evening.

Fifteen were in attendance. Refreshments were served after the party games.

Avon Representative
For Avon Products
Violet Robertson
512 Richardson—Phone 144

OUT OF TOWN
We will be out of our office from Monday, Oct. 11, to Friday, Oct. 15.
Mrs. Zona Pennell, our secretary, will be in charge during our absence.
EDWARD STONE
OPTOMETRIST

Vogue Beauty Shop
Brings You the
SENSATIONAL
Helene Curtis
COLD WAVE
Franchised Shop
FOR 100% BEAUTY SERVICE
Call 100
"Make a Date With Beauty"

Ethel Chandler — Operators — Polly Brown
Phone 100 114 S. Roselawn

Take Care of That HAT
PORTIS HATS

Welt Edged Snap Brim Felt
FEATURING A GENEROUS, BECOMING, BROAD BRIM
If you're 5 feet, 7 inches or taller—this will prove a happy choice for you. Clean-cut lines, fine quality fur felt, and five colors to select from. Just one of many hats to be found in our stock—if you must have a new hat now!
$5.95 to $10.00
KEEP YOUR HAT WELL BRUSHED
Peoples Mercantile Co.
Phone 73
"WHERE PRICE AND QUALITY MEET"

Now... A Wise Investment
Dupler FURS

SALE DATES
One Day Only
MONDAY, OCT. 11
V. P. Wagner
A Dupler Representative will be at our store to advise you on fur value, wear, and styling, and help you make the right selection.
Your choice of a world-famous Dupler fur is a wise investment that pays good dividends in distinctive style ... longer wear ... enduring satisfaction.
Seal Dyed Coney • South American Muskrat • Skunk Dyed Opossum • Black Dyed Kidskin • Krimmer Dyed Lamb • Dyed Pony • Cocoa Dyed Hair Seal • Dyed Skunk • Black Dyed Persian Lamb Paw • Dyed Squirrel Locke • Mink Blended Muskrat • Kaffa Dyed Caracul Lamb • Hudson Seal Dyed Muskrat • U.S. Gov't Alaska Seal Dyed Ermine • Sheared Beaver Eastern Blended Mink

10 MONTHS TO PAY
$79 to $1,250
TOGGERY SHOP
Artesia, N. Mex.

Announcing the Opening of
Artesia Hotel Coffee Shop

Specializing in
STEAKS - FRIED CHICKEN
and
SPANISH DISHES
At Popular Prices
HOURS
6 a. m. to 2 p. m. — 6 p. m. to Midnight
Closed on Mondays

Mrs. Booker Hostess To Fortnightly Bridge

Mrs. Grady Booker entertained members of the Fortnightly Bridge Club Tuesday afternoon.

Members present were Mrs. Albert Richards, Mrs. Lewis Story, Mrs. John Lanning, Mrs. William Linell, Mrs. C. R. Baldwin, Mrs. C. R. Blocker, Mrs. R. M. McDonald, Mrs. Charles R. Martin, Mrs. Leslie Martin, and Hollis Watson. Mrs. Clark Storm and Mrs. Stanley Carper were guests. Mrs. Bertha VanWyngarden was a guest for refreshments. Mrs. Richards and Mrs. Story tied for high score.

Mrs. Leander Thomas, mother of Mrs. Claude Reno, who became suddenly ill Sunday, is reported as improved.

Morris Children Have Birthday Party

Mrs. Paul C. Morris honored her daughter, Paula Jean, five, and her small son, Paul Calvin, 1 year old, when she entertained with a birthday party Friday afternoon.

The honorees were presented many lovely gifts. After rounds of games, guests were served birthday cake and hot chocolate.

Children at the party were Yvonne and Jimmy Dew, Jackie Lynn Moreland, Morbertta and Sharron Yeager, Jimmy and Kenneth Diller, Leland C. Tolbert, Robert, and Conley and Charlotte Morris. Mothers who accompanied their children were Mrs. Jack Moreland, Mrs. Kirk Yeager, Mrs. Frank Diller, Mrs. Clyde Tolbert, and Mrs. Harry Walters.

NOTICE

I HAVE NOT SOLD MY FARM

Rumors and News Items to the Contrary

HOWEVER, IT'S AN IDEA

If You Want a Highly-Improved Up-to-Date Farm and Ranch, See Me

STEVE LANNING

WELCOME TO ARTESIA

AND CONGRATULATIONS TO

Brazos Valley Construction Co.

CONTRACTOR

J. B. Clardy Construction Co.

Ed Armstrong Construction Co.

SUB-CONTRACTORS

On Your Contracts to Build Schedule I of the

Artesia CAA Airport

And Your Selection of

PHILLIPS 66 PRODUCTS

For Your Machines and Engines

V. D. Bolton, Agent

Locals

Mr. and Mrs. Harold Kersey were visitors in El Paso one day last week.

Pvt. Vernon Swift came from Fort Bliss last week end to visit his mother, Mrs. Edith Swift, before his transfer to Sheppard Field, Tex.

Miss Edna Buennagel of Indianapolis, Ind., who is spending a two-week vacation in the state, was a visitor in the city this week. Miss Buennagel also made several business contacts while here.

Mr. and Mrs. Pete L. Loving were in Amarillo from Monday to Wednesday of last week visiting their son, Pfc. Dalton Loving, and his wife. Private Loving is stationed at the Amarillo Army Air Field.

Miss Rosemary Martin, daughter of Mr. and Mrs. Charles R. Martin, underwent dental surgery in El Paso Saturday. She was accompanied to the city by her parents and Mr. and Mrs. R. M. McDonald.

Mrs. E. J. Foster, who underwent major surgery in an El Paso hospital recently, was brought home Tuesday. Mrs. Foster made the trip fine on an ambulance cot in an automobile. She is recovering nicely.

Mrs. W. H. Walsh of Salina, Kan., daughter of J. W. Sharp and sister of Glenn and Merrill Sharp, arrived Monday for a two-week visit. Mrs. Walsh drove with friends to Roswell, where she was met by members of the family.

J. B. Steights, fireman first class, visited Mr. and Mrs. D. D. Mann from Monday to Tuesday. He was on furlough from Norfolk, Va., from where he expects to be transferred in the near future. Fireman Steights' parents live at Hobbs. He formerly was employed by Ferguson Motor Company here.

Mrs. "Kit" Carson, accompanied by Mrs. Nora Clayton, returned the first of the week from Norman, Okla., where she visited her husband, who is in training there. Mrs. Clayton visited her daughter, Mrs. Clarence Stoldt, and family and her son, J. A., Jr., and family in Oklahoma City and Norman.

Dr. and Mrs. J. J. Clarke, Sr., left Tuesday night for Cincinnati, Ohio, where the doctor planned to attend a meeting of the American Dental Association, and to Washington, D. C., for a meeting of the National Dental Examiners. Mrs. Clarke planned to go on to Winchester, Va., to visit their daughter, Dr. Catherine Clarke.

Pfc. Jack Calvin Rogers, son of Mr. and Mrs. Charles Rogers, with the Marine Corps, stationed at San Diego, Calif., left Wednesday night after a ten-day furlough at home. On his return to San Diego he is to be assigned to "Sea School" for a period of five weeks, after which he will be assigned aboard a battleship or aircraft carrier.

Lt. Gladys T. Edwards, daughter of Mr. and Mrs. W. C. Thompson, and her husband, Major Cecil L. Edwards, were here from Monday evening to Wednesday noon visiting Mr. and Mrs. Thompson on their way from Fort Sam Houston, Tex., to the West Coast, where the major is being transferred. After ten days, however, Lieutenant Edwards must return to her post at Fort Sam Houston.

APPLES FOR SALE—Many varieties are being picked at Bryan Williams farm, Hope. Let us supply your needs now and for late apples also. 35-tfc

SUBSCRIBE FOR THE ADVOCATE

Hospital News

Paul Hodges, 9-year-old son of Mr. and Mrs. Ernest Hodges, injured when struck by car Tuesday, is thought to be improving.

* * *

Mr. and Mrs. S. P. Yates are the parents of a daughter, born at 10:50 o'clock Tuesday morning, weight 7 pounds 6 ounces. She has been named Mary Catherine for her grandmothers in Artesia and Boston. Both Mrs. Yates and her infant daughter are doing fine. Mary Catherine is the first daughter in two generations of the Yates family.

* * *

H. C. Moore, Boise, Okla., an employee of the Transport Company of Texas, was treated for an injured knee Tuesday. He was dismissed this morning.

* * *

Walter Marshall, Roswell, a medical patient, has been dismissed, improved.

* * *

Mrs. W. W. Parker, who underwent minor surgery Friday, has been dismissed.

* * *

James Lee, son of Mrs. Bonnie Parker, 406 Chisholm, underwent a tonsillectomy Monday.

Mrs. J. C. Joplin of Roswell came Sunday and is a guest of Mrs. D. D. Mann.

SEVEN BABIES BORN AT ARTESIA CLINIC

Seven babies were born at the Artesia Clinic during the week, two girls and five boys, the last two boys twins.

A son was born to Mr. and Mrs. Lewis Marques at 5:43 o'clock Friday morning, weight 9 pounds 5 ounces.

A daughter, Callie Sue, was born to Mr. and Mrs. Howard Calloway, Loco Hills, at 6:46 o'clock Sunday morning, weight 9 pounds.

A son, Danny K., was born to Mr. and Mrs. G. E. McKelvain, Loco Hills, at 3:30 o'clock Sunday afternoon, weight 8 pounds 1 ounce.

A son was born to Mr. and Mrs. W. C. Karr at exactly midnight Monday, weight 6 pounds 1 ounce.

A daughter, Chessie Sue, was born to Mr. and Mrs. Ray Watkins, Mayhill, at 5:16 o'clock Wednesday afternoon, weight 7 pounds 9 ounces.

Twin boys, who have not been named, were born to Mr. and Mrs. Sterling Rainwater this morning. The first boy was born at 1:46 o'clock and the second boy at 2:02 o'clock. The boys weighed exactly the same, 6 pounds 13 ounces.

Mrs. Joe Nunn, accompanied by Mrs. Raymond Bartlett, returned the first of the week from Kansas, where she visited her husband, who is looking after stock there at the present.

Pvt. T. J. Crouch left Saturday morning for Camp Callon, San Diego, Calif., after spending five days at home with his parents, Mr. and Mrs. Loy Crouch.

Mrs. Harvey Yates and her small son are visiting relatives and friends in Arkansas.

Mrs. Guy Reed Brainard, Jr., and her two small sons, Steve and Dan, arrived Monday from Jackson, Miss., where they had been with Captain Brainard, who was stationed there. Mrs. Brainard expects to join her husband on the West Coast, where he has recently been sent, if possible. Her Mexican maid, who went to Maryland with her more than a year ago and who has been with her since, will accompany Mrs. Brainard and her children to the West Coast. Mrs. Brainard and the boys are visiting her parents, Mr. and Mrs. S. S. Ward, and Captain Brainard's parents, Mr. and Mrs. G. R. Brainard.

Artesia Plumbing & Heating Co.

508 W. Main — Phone 712

Day or Night Calls

L. C. BIVINS — LOUIS NELSON

LIFE INSURANCE

For Protection and Investment

The undersigned local and licensed representatives of old line, legal reserve life insurance companies are qualified and prepared to serve your every need in the field of life insurance protection and investment. We earnestly recommend that before you invest in any form of life insurance you consult your local representatives of well known and highly responsible companies.

THERE IS NO SUBSTITUTE FOR SAFETY

Here today and here tomorrow to serve you.

GEO. E. CURRIER — J. I. EXUM
E. A. HANNAH — H. W. KIDDY
JNO. A. MATHIS — S. O. POTTORFF

BREAD IS BASIC

Government New
Enrichment Standards
Make Bread a Better Food!

ENRICHED

Betsy Ann

BREAD

the nutritious mainstay of every meal and a means of supplying important vitamins, iron and a substantial portion of the proteins, as well as important food energy required for good nutrition.

ROSS BAKING CO.

Bakers of Betsy Ann Bread and Pastries

PENNEY'S

Duration Fashions for Men!

MEN'S ALL-WOOL SUITS

29.75

Real investments in lasting styling and enduring fabrics—and all at rock-bottom prices! Rich stripings in single or double breasted models. Built for seasons of wear!

MARATHON' HATS

3.98

Lasting quality all wool felts that can take seasons of hard wear! Raw or bound edges in all the new suit shades. Invest in a new Marathon hat today!

PENNEY'S

Inexpensive Frocks

FOR AROUND THE CLOCK!

4.98

This year you need a larger wardrobe than ever, for most every day demands costume changes as you skip about your busy war-time duties! And you may have an ample wardrobe—inexpensively—if you shop at Penney's! Pretty-as-a-picture rayon crepe frocks in young, flattering styles . . . with dainty shirring, dramatic draping or soft pleats. Lots of other intriguing details to give them and *you*—personality plus! 12-20.

Slim, tapering lines to give you a new silhouette.

Five Years From Now

★ ★ ★

Yes, this is what we have in mind, and the reason we are making every effort to give you the service you would expect in normal times.

We want to serve you well today, so that five years from now you will still want us to serve you.

★ ★ ★

Conoco Service Station No. 1

Conoco Products — Lubrication Service — Washing

FLATS FIXED

PAUL COBBLE, Lessee — DON CHAPIN, Co-Operator

OCOTILLO THEATRE

SUN. - MON. - TUES., OCT. 10 - 11 - 12

PRE-VUE SAT. NITE AT 11:00

THEIR NEWEST..AND SKI-REWIEST RIOT!

A'Rockin' the Rockies With Mirth, Maids and Music!

When these ski-chumps take the jumps —it's an avalanche of roaring laughter!

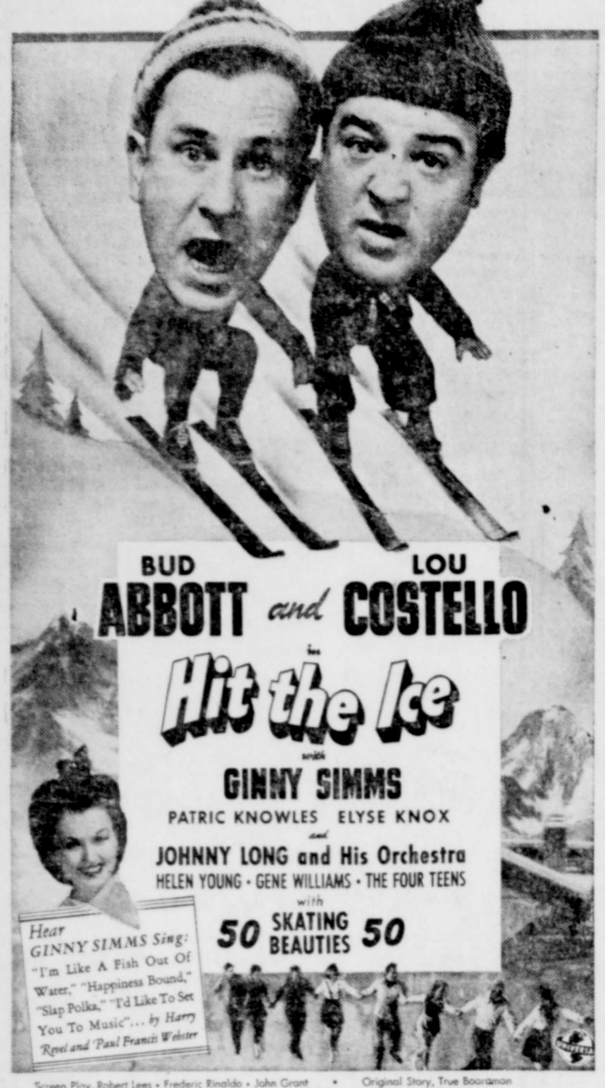

Screen Play, Robert Lees • Frederic Rinaldo • John Grant • Original Story, True Boardman
Directed by CHARLES LAMONT • Produced by ALEX GOTTLIEB
A UNIVERSAL PICTURE

VALLEY THEATER

SUN. - MON. - TUES., OCT. 10 - 11 - 12

Third of Visitors to Caverns In September Are in Armed Forces

Gasoline rationing and travel restrictions notwithstanding, 8,492 persons visited the Carlsbad Caverns during September, according to the monthly news bulletion issued under the direction of Col-Thomas Boles, superintendent. Of the total, 3,027 were members of the armed forces.

The visitors were about a third in number in comparison with September, 1940, the peak ninth month, when 24,822 were registered.

All of the states, the District of Columbia, Hawaii, and eight foreign countries were represented, but no one was registered from Alaska, the first time in many months.

Geographical distribution by states and territories:

Arkansas 97, Alabama 76, Arizona 119, California 739, Colorado 118, Connecticut 52, Delaware 3, District of Columbia 27, Florida 64, Georgia 105, Hawaii 15, Idaho 34.

Illinois 326, Indiana 147, Iowa 97, Kansas 142, Kentucky 55, Louisiana 137, Maine 29, Maryland 38, Massachusetts 114, Michigan 176, Minnesota 142, Mississippi 112.

Missouri 134, Montana 22, Nebraska 63, Nevada 11, New Hampshire 24, New Jersey 124, New Mexico 940, New York 349, North Carolina 61, North Dakota 29, Ohio 246, Oklahoma 322, Oregon 61.

Pennsylvania 226, Rhode Island 16, South Carolina 37, South Dakota 15, Tennessee 49, Texas 2,357, Utah 59, Vermont 5, Virginia 38, Washington 131, West Virginia 35, Wisconsin 129, Wyoming 15.

Foreign visitors: Australia 1, Canada 5, Canal Zone 1, Costa Rica 2, England 4, France 1, Mexico 14, Peru 2.

ADVOCATE WANT ADS GET RESULTS

Pix Rhapsody

By Mary Jane

Abbott and Costello, the nation's No. 1 laugh makers, come Sunday through Tuesday to the Ocotillo Theater in Universal's newest comedy production, "Hit The Ice." Heralded as their funniest picture since "Buck Privates," the current film is declared to present Bud and Lou in a series of hilarious situations developed to exploit the mirth-making talents of the two famous comics.

Ginny Simms, popular radio personality, has the leading feminine role and the supporting cast features Patric Knowles, Elyse Knox and Marc Lawrence. Elaborate musical sequences present the well known Johnny Long and his orchestra.

Other popular entertainers are Helen Long, Gene Williams, the Four Teens, and fifty skating beauties.

The story of "Hit the Ice," described as action-loaded, reveals Bud and Lou as candid camera photographers who find themselves implicated in a bank robbery.

Romance is included too. Knowles and Miss Knox are the headliners in this department, while Costello and Ginny Simms also "carry on" with surprising results.

Four special songs are presented by Miss Simms, "I'm Like a Fish Out of Water," "Happiness Bound," "I'd Like To Set You To Music," and "Slap Polka."

Corporal (at dance): "Do you see that old buzzard over there? He's the meanest officer I ever saw!"

Girl: "Do you know who I am? I'm that officer's daughter."

Corporal: "Do you know who I am?"

Girl: "No."

Corporal: "Thank God."

Lend Your Money—Some Give Lives!

STORAGE

Furniture and Equipment

Artesia, New Mexico

104 West Main Street

LIFE'S Little TROUBLES

-CAN'T SLEEP-

No need to lie in bed—toss—worry and fret because CONSTIPATION or GAS PRESSURE won't let you sleep. Be sensible—get up—take a dash of

ADLER-I-KA

as directed, to relieve the pressure of large intestines on nerves and organs of the digestive tract. Adlerika assists old food wastes and gas through a comfortable bowel movement so that bowels return to normal size and the discomforts of pressure stop. Before you know it, you are asleep. Morning finds you feeling clean—refreshed and ready for a good day's work or fun.

Get Adlerika from your druggist today.

Mann Drug Co.

Navy river gunboats are usually named for island possessions of the United States.

U. S. DEPARTMENT OF THE INTERIOR, GENERAL LAND OFFICE, District Land Office, Las Cruces, New Mexico. September 6, 1943. Notice is hereby given that on July 1, 1941, J. W. Collins of Artesia, New Mexico filed application 059147 under section 8 of the Taylor Grazing Act as amended to select lot 1 sec. 7, T. 17 S., R. 26 E., N.M.P.M., New Mexico, in exchange for SW¼-NW¼ sec. 1, T. 17 S., R. 24 E., N.M.P.M., New Mexico. This notice is for the purpose of allowing all persons having bona fide objections to the proposed exchange an opportunity to file their objections in this office together with evidence that a copy thereof has been served on the applicant within 30 days from date of first publication. M. G. Livermore, Acting Register. First publication Sept. 16, 1943. 37-4t-40

ARTESIA MUNICIPAL SCHOOLS
Artesia, New Mexico
SUMMARY OF RECEIPTS AND EXPENDITURES FOR SEPT., 1943

RECEIPTS	
MAINTENANCE	401.93
DIRECT CHARGE	423.41
INTEREST	197.33
SINKING	436.57
TOTAL	1459.24
EXPENDITURES	
MAINTENANCE	
General Control	742.59
Instructional Service	6892.52
Operation of Plant	662.43
Auxiliary Agencies	1048.60
Total	9346.14
DIRECT CHARGE	
New Equipment	14.70
Truant Officer	75.00
Repair Building	239.64
Repair Equipment	51.22
Improve Grounds	9.60
Insurance	516.48
Travel, Voc. Agri.	15.30
Total	921.94
TOTAL EXPENDITURES	10,268.08

I certify that the above statement of receipts and expenditures for the month of September, 1943 for the Artesia Municipal Schools is true and correct to the best of my knowledge and belief.

(SIGNED) W. E. KERR,
Secretary,
BOARD OF EDUCATION.

WHAT DO YOU THINK OF... ?

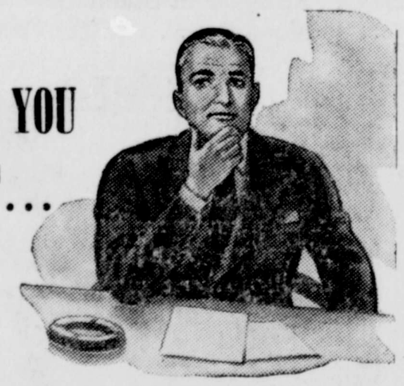

- When you want medical attention? *Your physician, of course.*
- When you want legal advice? *Your attorney, of course.*
- When you want your teeth examined? *Your dentist, of course.*
- AND WHEN YOU WANT MONEY? *YOUR BANK, OF COURSE*

Lending is our specialized business. We'll be happy to discuss your money problem with you, and if possible to lend you the amount of money you need.

VICTORY HOW YOUR BANK SERVES VICTORY

FIRST NATIONAL BANK

H. G. Watson, Pres. L. B. Feather, Cashier
S. O. Pottorff, Vice-Pres. Fred Cole, Asst. Cashier
W. M. Linell, Asst. Cashier

MEMBER FEDERAL DEPOSIT INSURANCE CORP.

ARTESIA BUSINESS DIRECTOR

A Thumbnail Classification of EMERGENCY and IMPORTANT PHONE NUMBERS and ADDRESSES

EMERGENCY

Fire ---------- Tell Ce
Police, Tell Central, or Call ---------- Ph
Red Cross ---------- Phone 3

INSURANCE

Pete L. Loving, General Insurance, 301 Wash. Ph

AUTOMOTIVE

Artesia Auto Co., Wrecker Service ---------- P

ELECTRICAL REPAIRING

Doc Loucks, Rewinding All Kinds, 107 Quay ---- P

FEEDS

E. B. Bullock, Feed, Flour, Coal, Seeds ---------- P

SHOE REPAIRING

Hefley's Shoe Shop, Expert Repairing 108 S. Rose

PLUMBING-HEATING

Artesia Plumbing & Heating Co., 508 W. Main, Ph

COMMERCIAL PRINTING

Artesia Advocate, 316 W. Main—Call Us ----

IN THE DISTRICT COURT OF EDDY COUNTY, STATE OF NEW MEXICO

No. 8269

NOTICE OF PENDENCY OF SUIT AND SUMMONS

THE STATE OF NEW MEXICO To: James E. Hughes, defendant, impleaded with the following named defendants against whom substituted service is hereby sought to be obtained, to wit: James E. Hughes; Don Buffington and J. E. Smith, partners dba Buffington & Smith; Roderick S. Smith, Rose Hampton; all Unknown Claimants of Interest in the Premises Adverse to the Plaintiff, Defendants.

NEW MEXICO ASPHALT & REFINING COMPANY, a corporation, Garnishee, GREETING:

You are hereby notified that an action is now pending in the District Court of Eddy County, New Mexico, numbered 8269 on the civil docket of said court, wherein Olen F. Featherstone is plaintiff, and each of you are defendants, and New Mexico Asphalt & Refining Company is Garnishee.

You are further notified that the general objects of the action are to find an indebtedness due plaintiff for lease rentals, in the amount of $325.75, and bond premium in the amount of $100, paid by plaintiff for the benefit of the defendants on that certain Oil and Gas Lease in Eddy County, New Mexico, described as follows:

Oil and Gas Lease Las Cruces Serial No. 050349, insofar as it covers the N½ of Section 19, Township 17 South, Range 28 East, N.M.P.M., and to obtain a judgment against the New Mexico Asphalt and Refining Company as garnishee for any amount due the said defendants, and a judgment of foreclosure as to the balance, if any, and a forfeiture of the interests of the defendants in and to said oil and gas lease, and to quiet the title of the plaintiff therein.

You are further notified that the money and effects of the defendants in the hands of the New Mexico Asphalt & Refining Company have been garnisheed and unless the defendants appear at the return day mentioned in this notice, judgment will be rendered against the defendants and such garnishee and the money and effects in the hands of the garnishee will be applied to pay the indebtedness due the plaintiff for lease rentals and bond premiums.

If any of you, said defendants, fail to enter an appearance in said cause on or before the 1st day of November 1943, judgment by default will be entered against each defendant so failing to appear and plaintiff will apply to the Court for the relief demanded in the complaint.

Plaintiff's attorney is Neil B. Watson, and his address is Artesia, New Mexico.

WITNESS my hand and the seal of said Court the 13th day of September, 1943.

(SEAL)

ETHEL M. HIGHSMITH,
Clerk of the District Court.
37-4t-40

WE ARE THE FULLER BRUSH
Artesia Pharmac

CON-D-MENTAL

Doesn't fool you, for he baby chicks and growing hens, too; eggs, more worms, kills insects, roup, head and prevents disease your neighbor. Buy Con-D-tal from Artesia dealers: Drug Co.; Artesia Pharm Camp Mac, 1004 S. First; son's Grocery & Market, 6 Main; J. C. Roach Grocery, Grand; The Corral Gro Fine's Grocery & Station, Artesia.

ARTESIA REALTY COMPANY

Real Estate and Insurance

Farms — Ranches — City Property

FOR QUICK RESULTS — LIST WITH U

O. J. Carson J. B. Mu

104 W. Main St. — Phone 580

Artesia Alfalfa Growers Association

Gins at Artesia, Atoka, Espuella

Artesia Farmers Gin Co. • Cottonwood Gin

...per Cottonwood

(Mrs. D. A. Bradley)

...vely reception was given at ...ttonwood gym by members ... Cottonwood Community ...ion Club Friday evening ...g their families and the ...wood teachers and their ...s. The gym was homelike ...its lovely waxed floor and ...ases of beautiful flowers ...d throughout the entire ...The guests were greeted at ...r by Mrs. Monroe Howard, ...Glenn O'Bannon, and Mrs. O. ...ntgomery, who are officers ... club. When all were as...d the county demonstration ... Miss Elsie Kunkul of Carls...d in the singing of "Amer... game then was played su...d by Miss Kunkle, and Joe ... supervised a game in which ...n drew partners for the ... which was served buffet ...rom a long table, in front ... attractive stage, with a ...ound of beautiful scenery. ... were then played, in which ...s took part. Those who en...the occasion were Mr. and ...scar Pearson and two sons; ...d Mrs. H. V. Parker, Mr. ...s. Monroe Howard and son, ... Mr. and Mrs. Paul Robin...d three children; Mr. and ...ohn Buck and son, Ted; Mr. ...s. Fred Chambers and son, ... Mrs. O. B. Montgomery and ...im; Mr. and Mrs. Melvin ...ry and baby; Mrs. Henry ...and son; Mrs. James Buck, ...d Mrs. Ernest Hester, Mr. ...s. Douglas O'Bannon, Mr. ...Mrs. D. A. Bradley, Mrs. ...O'Bannon and Mary Fran... G. W.; Mr. and Mrs. Pete ...n, Mr. and Mrs. B. E. ... Mr. and Mrs. Joe Sarton ...ughter, Neva Jo; Mrs. Em...ntz and children, Mary ...e and Harold; Miss Mar... Lane, Charley Powell, Mrs. ... Ball, and Miss Kunkle of ...d.

...rge number of members of ...urch and Sunday school ...d at the church Sunday ...g for Sunday school, but ... inside of the church was ...epaired and the seats were ...d in the basement, they did ...e any classes, but every... will be in readiness next ... The Rev. A. C. Clark, ... of the Artesia Methodist ... will preach at 9:45 o'clock ...nday school will be held ...ately after the preaching ... This will be the Rev. Mr. ... last sermon here before ...nce, after which it is ex... the church here will have ... pastor, taking the place of ...v. J. M. Glazier, who was ...rred to California recently. ...and Mrs. Jud Taylor had ...r guest several days last ...Mr. Taylor's brother, How...aylor of Petersburg, Tex., ... cousin, Miss Nellie Marie ... and a friend, Miss Ann ...l, of Dallas, Tex.

...and Mrs. Pete Coffman, ...ved to this community re... from Texas, are living on ...n Buck Farm, and Mr. ...n is driving one of the ...wood School busses.

... Paul Robinson returned ...uesday of last week from ...rings, N. Mex., where she ... week visiting her sister, ...arnest Middleton, and fam...

... and Mervin Worley and ... Bradley were transacting ...s in Carlsbad Monday.

...erson Jetton, who was here ... visiting his wife and rel... and friends, left Sunday ...uquerque, to be examined ... Army.

... Brockmare, who visited ...ghter, Mrs. Ed Strock two ..., returned to her home last ...he was accompanied home ... and Mrs. Shrock and their ...r, Mrs. Emmerson Jetton. ...nd Mrs. I. P. Johnson have ...r guest for a week their ...r, Mrs. R. D. Lambert, Jr., ...sas.

... Mary Moots has been vis...e last week with her son, ...oots, and family in Vaughn. ...nd Mrs. Earl Collier and ...on of East Grand Plains visited several days last week with relatives and friends on Cottonwood. Mr. Collier is a cousin of Mrs. Basel Bobo, and Mrs. Collier is a cousin of Clarence Crenshaw. They are former residents of this community.

Mrs. Don Vaughn, who had been visiting her husband, Lieutenant Vaughn in Florida for some time, returned to the home of her parents, Mr. and Mrs. Monroe Howard, Wednesday of last week. Their little son, Don, Jr., remained with his grandparents here while his mother was in Florida.

Mr. and Mrs. Paul Robinson had as their guest last week Mrs. Robinson's nephew, Jonnie Roy Middleton, who was en route to his submarine school at New London, Conn.

This community was visited by a terrible hail and wind storm about 5 o'clock last Thursday afternoon. A large acreage of cotton was destroyed, as well as hay and feed. Most of the farmers had government insurance on their cotton.

Mr. and Mrs. Basel Bobo and son, Melvin, and Mr. and Mrs. Sy Edgerton of Artesia were transacting business in Roswell Tuesday.

Mr. and Mrs. D. A. Bradley, had as their guests at a dinner Sunday their daughter, Mrs. Owen Phillips, and Mr. Phillips and daughters, Rita and Betty Ann.

KNOW YOUR NEIGHBOR

COPPER INDUSTRY IN ANCIENT INCAN ART

Copper is one of the oldest of the metal arts. Copper was in use among the Indians of South America at the time of the Spanish conquests, at the beginning of the sixteenth century. Many relics have been found in archaeological excavations, chiefly knives, clubs, and axes. The copper craft was widespread throughout the whole of the ancient Incan Empire.

This primitive art, long since developed into one of the richest mining industries of the world, has served the needs of humanity widely, in industrial and consumer products. Today, copper is an essential war material in hundreds of uses. Heavy bombers of some types require approximately two miles of copper; each battleship takes thousands of pounds to sea; it is also used in great quantities for ammunition and brass shell casings.

The Latin American countries supply about 25 per cent of new copper mined in the world, and their exports are now almost entirely turned to war needs of the United States. Chile, Mexico, Peru, Cuba, and Bolivia are the most important copper producing republics, in the order named. Chile in 1938 produced 79 per cent of the entire Latin American output, and 18 per cent of the world figure.

Topography has played an important part in delaying the development of present-day mines in Latin America, because of the long inaccessibility of mining regions, and the lack of transportation to smelters and markets. For instance, the Cerro de Paso mines of Peru, among the largest in South America, are high in the Andes, 14,000 feet above sea, and were formerly connected with the coast only by an ancient Aztec paved pathway. They are now accessible by an extension of the Oroya Railway, said to be the most costly and difficult piece of railway work in the world; there is also a highway connecting with the coast at Lima and Callao. When William Braden, pioneer North American miner in Chile, discovered the famous El Teniente mine, he used 2,500 oxen to drag machinery 10,000 feet up the Andes. Chile's largest mine, Chuquicamata, is eighty-seven miles inland from its power station at Tocopilla on the west coast.

Chile's great Chuquicamata mine represents an investment of more than $100,000,000 and its rated capacity is about 240,000 tons annually. This mine is commonly referred to as the model mining camp of the world, because of the excellent living conditions provided for workers and their families. El Teniente is also high in Chilean copper production, its smelter output amounting to 120,000 tons per year. This plant operates its own narrow-guage railway and two large hydroelectric plants. The ore is extricated entirely by underground methods, and the numerous levels, crosscuts, and stopes inside the ore-bearing mountains produce a veritable beehive of industry.

Mexico, the second producer of copper in the Latin Americas, and the nearest "Good Neighbor" of the United States, has its most extensive mines in the state of Sonora, a southward continuation of the great copper bearing zones of the Southwest United States. In 1940, the United States imported approximately 44,000 tons of copper from Mexico, and that figure has been markedly increased by the demands of war. Mexico's mining has undergone great advancement since the '80's, with new capital, modern machinery, and new mining methods.

Peru's great copper mines, the Cerro de Pasco, have been worked since 1567. This mine now has an investment of more than $30,000,000, and the 25,000 people in the settlement are almost entirely dependent upon operations of the company. The mines have been worked by Indians of the high country from one generation to the other, so that they have become inured to working conditions in the extreme high altitude. The largest mining tunnel in South America, which was five years in the making and is almost six miles long, is in one of the highest groups of the Cerro de Pasco mines.

With the United States leading the world in copper production, and its Latin American allies contributing a similar tremendous output, an adequate supply of this strategic material for both civilian and war needs may be assured.

HOME CANNING OF FISH

Surplus fish can be canned at home just as vegetables from the garden are canned. The following bulletins on cooking and canning of fish may be obtained from the Publications Office, Fish and Wildlife Service, Merchandise Mart, Chicago, Ill.: "Home Preservation of Fishery Products," Fishery leaflet 18; "Cooking Carp," Fishery leaflet 19, and "How to Cook the Bourbot," Fishery leaflet 21. "Wartime Fish Cookery," Conservation Bulletin 27, may be obtained from the Superintendent of Documents, Government Printing Office, Washington, D. C.

Miss Betty Carder, daughter of Lawrence Carder, who spent several months here with her father and her grandparents, Mr. and Mrs. Harry Carder, has returned to her home in Pennsylvania. Betty traveled by bus. Her aunt, Miss Edna Carder, a student at Eastern New Mexico College, Portales, came home for a week end visit before Betty left.

About 25 per cent of every dollar spent to produce motion pictures goes for salaries of the casts.

Heavier Cattle Marketing Is Urged by SCS

Because of dry range conditions and a general shortage of forage, most Southwestern cattlemen will profit by heavier marketing this fall, according to Cyril Luker, regional conservator of the Soil Conservation Service.

In deciding the proper time to sell cattle, stockmen should consider range condtions, including its effect on livestock gains and on feed reserves, the condition of livestock and the price. Of these three factors, the condition of the range is by far the most important consideration, Luker said.

"If forage becomes short, the herd should be culled closely and animals moved to market as rapidly as possible to prevent serious range damage and possible loss of weight," he said. "Since approximately 90 per cent of all forage is produced in the Southwest during July, August and September, any rancher who gambles on holding excess stock on a poor range until next spring has the deck stacked against him."

With beef prices high and with the nation needing more meat to prosecute the war, Luker said that ranchers have ample incentives for heavy marketing this fall.

Department of Agriculture figures indicate that the nation's cattle population may reach a record high of 81,000,000 head by Jan. 1. In the seventeen Western states, the upward trend has not been as sharp as in the North Central and Middle Western states, but beef cattle numbers in the West are estimated at 34,000,000, which is near an all-time high.

In the Southwest, cattle numbers are not greatly higher than normal, and Arizona is estimated to have cut its herds by 70,000 head this year. But even so, many prominent stockmen and range specialists believe there are still too many cattle in this region, considering the generally subnormal range conditions and the scarcity of feed concentrates.

The principal thing to bear in mind, Luker said, is that the rancher should adjust his herd at marketing time to the total amount of feed he has on the range or stored in haystacks or barns. In other words, he should have sufficient feed to carry his herd at least beyond the beginning of new growth the following season.

Wise reduction of herds this year will help relieve the meat shortage, bring about a better balance between livestock numbers and forage and assure a sustained maximum production of beef throughout the coming years, he declared. In addition, ranchers will not have to worry about forced liquidation sales that might result if cattle were suddenly dumped on the market during the post-war period.

Two Boise, Idaho, hunters denied to U. S. Game Agent Robert Bach they had been shooting pheasants out of season. Bach's bird dog put his nose to the ground and soon came trotting up with two dead pheasants. The men pleaded guilty to illegal hunting.

In Madison, Ind., the current complication in Fire Chief John Eckert's life is how to dispose of fifty barrels of gasoline without settling it, dumping it or giving it away. An Ohio River gasoline barge, there for repairs, must be rid of its load before a welding torch can be applied. The local ration board says the gas can't be given away, government regulations forbid dumping it in the river, and no ration stamps cover sale in such a situation.

Ever since Arthur Ayres has been old enough to grow flowers he has entered an exhibit in the Old Settlers Reunion flower show at Olathe, Kan. This year was no exception, although he had to send the flowers to his mother to arrange. He's with the Army in the Aleutians.

Mrs. David Dunn and her infant son, David Arthur, of Roswell spent last week here visiting Mrs. Dunn's parents, Mr. and Mrs. James Nellis, recuperating from a tonsillectomy while here.

Let US, Too, Land on the Axis!

FLYNN'S 2ND STORE
207 W. Main — Phone 460-J
BY LIBERTY BARBER SHOP

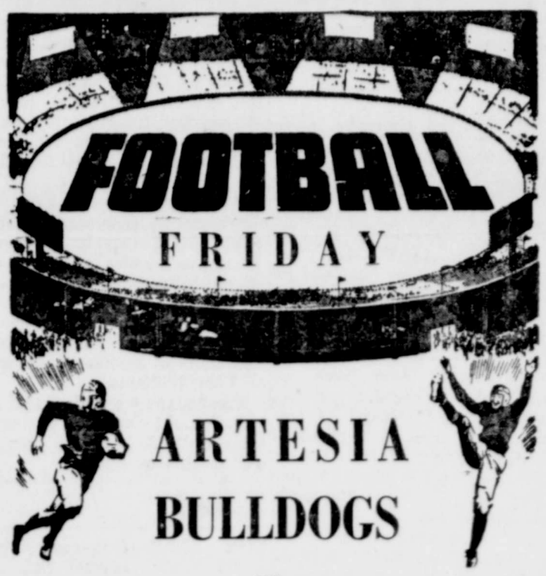

ARTESIA BULLDOGS
vs.
CARLSBAD CAVEMEN
At Morris Field, Artesia
GAME STARTS 8 P. M. FRIDAY
ADMISSION 28 AND 55 CENTS
(Including Tax)

Relief At Last For Your Cough

Creomulsion relieves promptly because it goes right to the seat of the trouble to help loosen and expel germ laden phlegm, and aid nature to soothe and heal raw, tender, inflamed bronchial mucous membranes. Tell your druggist to sell you a bottle of Creomulsion with the understanding you must like the way it quickly allays the cough or you are to have your money back.

CREOMULSION
for Coughs, Chest Colds, Bronchitis

HOME FRONT FIGHTERS NEED PROTECTION TOO!

UNCLE SAM realizes the value and importance of life insurance protection for our fighting men and makes it available to them. But the people who serve on the fighting fronts at home must plan their own futures and provide their own protection. **How?**

To men and women on the home front the Jefferson Standard offers "Planned Protection"—the finest type of life insurance coverage available. Your Jefferson Standard man will be glad to help you select the plan best suited to your needs.

S. O. POTTORFF
Special Representative

JEFFERSON STANDARD
LIFE INSURANCE COMPANY
Julian Price PRESIDENT • GREENSBORO, NORTH CAROLINA

GO LIGHT!

Overweight Motor Oil Costs You Dear

Be sure of changing to your Lightest possible grade —by having your engine Winter OIL-PLATED

Sure as you live...sure as your car must live...you'll want a change to the *lightest* motor oil that your engine can use this Winter of War.

Waiting for a "real cold day" before draining overweight oil that drags when it chills, is like waiting for your battery's doom. This drag of overweight oil wastes gasoline, too. And even worse is the big chance of internal damage because overweight oil won't squirt and spray into friction zones of your engine quickly. For the sake of your battery, your gasoline coupons, and your engine, change to your *lightest* practical grade of oil.

You can quit wondering whether "one grade heavier might be on the safe side." You can be as safe as possible with your engine OIL-PLATED by even your *lightest* suitable grade of Conoco N*th* motor oil. Its load-carrying capacity is doubled by synthetic means. And this also creates "magnet-like" action to keep lubricant closely fastened to inner engine surfaces, in the form of OIL-PLATING. Even the *lightest* grade of Conoco N*th* oil will give your engine the high protection of OIL-PLATING. Ask Your Mileage Merchant today to recommend the grade suitable for your car. Continental Oil Company

Dread Engine Acid is Fought by OIL-PLATING

Normal combustion always leaves acids inside of your engine when it stops.

Formerly it seldom stood idle long. Soon mileage and speed heated your engine enough to oust acids.

But nowadays rationing may force long rests, while corrosive acids gnaw. To combat corrosion, metals are plated. You combat acid corrosion with your engine OIL-PLATED.

CONOCO N*th* MOTOR OIL

From where I sit...

by Joe Marsh

...Crowell's the other day, ...re havin' a glass of beer ... and talkin' about the ...t world there'd be when ...came.

...r they'll have trans-Atlan... planes flyin' regular as ...rvice," says Ed Carey.

..." says Will Frost, "and ...on and plastic cars and ...nditioned homes and ...uper highways."

...lly, Doc Mitchell chimes ...u know," he says, "we're ... about the future in terms of luxuries—like air-conditioned houses and television.

"But what really will shape tomorrow's world is what goes on in men's own hearts . . . like tolerance and understanding."

And from where I sit, Doc's right. Whether it's tolerance of another's politics or respect for a neighbor's right to enjoy a glass of beer occasionally, tolerance is a mighty good foundation for a peacetime world.

Joe Marsh

...WING INDUSTRY FOUNDATION Room 4 First National Building ALBUQUERQUE

Classified

RATE: 10 cents a line for first insertion and 5 cents a line thereafter, with minimum single-insertion charge of 50 cents. An average of five words, abbreviations or initials usually constitutes a line and charges are based on this average. Cash must accompany all ads sent by letter. A service charge of 25 cents will be made in addition to the line charge on all classified ads placed and charged by persons who have no open account on the books. A similar charge will be made for ads which do not carry the name of the advertiser.

For Sale

FOR SALE—Squabs and breeding stock of pigeons. E. B. McCaw, Box 254, 2½ miles on Hope highway, Artesia. 33-8tp-41

APPLES FOR SALE—Many varieties are being picked at Bryan Williams farm, Hope. Let us supply your needs now and for late apples also. 35-tfc

FOR SALE—Five-room house, 3 acres land, all fenced for chicken farm, Hope, N. Mex.; 11 bee hives, Baltic cream separator, good milk cow, 1 sow and 9 large shoats. Mrs. Bell Burleson, Hope, N. Mex. 37-4tp-40

FOR SALE—Fryers and non-fertile eggs. Mrs. L. G. Syferd, North Fourth St. 38-3tp-40

FOR SALE—Ten acres and 6-room house, outhouses brick and concrete. Water right. 1½ miles south and ½ mile east of Carlsbad highway, paved road from highway. J. V. Alexander. 39-2tp-40

FOR SALE—White Rock fryers. Blietz Poultry Farm, 4 miles southeast of town on McDonald farm. Phone 386-R1. 39-2tp-40

FOR SALE—Milk goats. One good Toggenburg billie. Twelve miles east of Artesia, south side Lovington highway, in shallow oil field. J. E. Bedingfield, Box 563, Artesia. 39-3tp-41

FOR SALE—16-horsepower Wittie engine, ready to run. Fred Beckwith, Artesia, N. Mex. 39-2tp-40

FOR SALE—No. 7 Peerless pump, good as new; 74-foot column and bolls; complete with 10-h. p. electric motor and switch box; two endless belts. Price $700. C. C. Smith, phone 506-J. 39-2tp-40

FOR SALE—Piano. See Ralph Petty at Artesia Pharmacy. 39-tfc

FOR SALE—Superflex oil heater with barrel and stand. 607½ Missouri. 40-1tp

FOR SALE—500 feet 6-inch pipe; 2,200 feet 4-inch pipe; 1 steam table. Phone 455-R or see Fairey at Alfalfa Growers Assn. 40-3tp-42

FOR SALE—Con-D-Mental for hogs and chicken worms, kills insects, roupe, soreheads, prevents disease. Eggs more Eggs, I'll betcha your merchant has it. Omar Leach wholesale grocery, exclusive distributors. More dealers wanted. 40-13tp-52

FOR SALE — Pontiac coupe, '34, rumble seat, good body, good motor, fair tires. James Scoggin, Sunset Heights. 40-1tp

FOR SALE—18-foot factory-built trailer house. L. E. Folkner, Hardwick Hotel. 40-1tc

FOR SALE—Two vacant lots, good location, close in. Phone 596 or see Clarence Grimlan at 205 N. Eighth St. 40-2tp-41

FOR SALE — Gladitor clarinet, $40 terms; $35 cash. Call 74 or 268-W. 40-tfc

FOR SALE—My home at 207 Richardson: Eight rooms, two baths, heating system. Terms if desired. John Lanning. 40-tfc

FOR SALE—30-06 deer rifle, perfect; .22 Remington pump rifle, perfect; Marlin pump shotgun; Singer sewing machine, perfect; two table model electric radios. Shorty's Gun & Fix-It Shop, 108 S. Third. 40-1tc

FOR SALE—A-1 '35 Buick sedan. 311 Quay St. 40-1tp

FOR SALE—The Marable farm at Penasco River bridge, 188 acres and equipment, $10,000. H. A. Denton, phone 581-W. 40-1tc

MEMORIALS

Any size and finish, made from the world's finest granite and marble. Monthly payments.

Maddux Monument Company
Roswell, Silver City, N. M.

B. A. BROUSE
District Representative
110 N. Main, Carlsbad
Phone 645-J

Lions Are Shown Interesting Film Of War Scenes

An interesting film showing actual scenes of the war from a number of battles and sectors was shown by E. L. Kinney of Albuquerque at the weekly luncheon of the Artesia Lions Club Wednesday noon.

In it were shots of the battles at Midway, Guadalcanal, and the Solomons, the landing of American soldiers in Ireland, the congregating of troops at Gibraltar, scenes of Casa Blanca and Tunis, the defeat of Rommel in North Africa, the Russians at Stalingrad after the famous battle, Russian and German soldiers fighting in the snow, and others.

Arba Green, secretary of the Chamber of Commerce, who accompanied Kinney to the meeting, distributed copies of the booklet, "Spanish-Speaking Americans in the War."

Stanley Mathis was a guest of E. J. Foster and Shirley Hagger and Marvin Sanders were guests of Tom Williams.

Final plans were discussed for a ladies' night barbecue at the Artesia Golf Club course at 6:30 o'clock this evening.

Found

FOR SALE—Four-room house, 908 South Second St., price $1,250, cash. H. A. Denton, phone 581-W. 40-1tc

Wanted

WANTED—Middle-aged or young woman for housekeeper at modern ranch home, two in family, no ranch hands. Privilege of church attendance. Located one mile from town. Apply in person. Mrs. C. R. Blocker, at Advocate office or at 805 West Main St. 24-tfx

WANTED — Carpenter repair work. J. C. Jones, 709 Chisum. 29-tfc

WANTED—Ladies' hose to mend. Mrs. H. L. Wilkenson, 906 Chisholm, Box 838. 33-8tp-40

WANTED—Furnished house or apartment desired by three adults, walking distance to town and high school, permanent. Call 464-R. 39-2tp-40

WANTED—Men who want steady jobs. Guaranteed salary $125 a month. Work out of Artesia. See Mr. Green, Southern Union Gas Co., Friday afternoon. 39-2tc-40

WANTED—To buy, on terms, place 1 to 5 acres, with accomodations for cow and chickens. Write W. R. Rathbone, General Delivery, Roswell, N. M. 39-3tp-41

WANTED — Experienced housekeeper. Apply in person. 212 South Second, E. J. Foster. 40-3tp-42

WANTED—Girl or woman for farm house work. $2 per day, room and board. No laundry. Three in family. Mrs. Sam Hale, Route 1, Artesia. 40-1tp

WANTED — Housekeeper, white girl preferred, permanent job for right person, salary, board and room. Mrs. C. R. Cunningham, 406 W. Grand, phone 211. 40-2tc-41

Miscellaneous

NOTICE—That I am not responsible for any debts contracted by W. A. Sudderth.—W. A. Hicks. 38-3tp-40

Oil Activity—

(continued from page 1)

S. P. Yates et al, Evans 3, NW NE 5-17-30.
Drilling at 6,380 feet.

Sanders Bros., Hultman 1, SE NE 32-16-26.
Drilling at 2,330 feet.

D. D. Thomas, Johnson 1, NE SW 28-16-31.
Total depth 3,731 feet; shut down for orders.

Brewer Drilling Co., Etz 1, SE NE 25-16-30.
Total depth 3,090 feet; cleaning out after shot.

McDannald & Williams, Grier 5, SE NE 31-16-31.
Drilling at 2,980 feet.

O. H. Randel, State 3, SE NE 2-17-30.
Total depth 2,762 feet; 7-inch casing cemented.

Aston & Fair, Stephen 5-B, NW SW 25-17-30.
Total depth 3,258 feet; 7-inch casing cemented at 3,115 feet.

Skelly Oil Co., Dow 6-B, NE NW 21-17-31.
Total depth 3,588 feet; cleaning out after shot.

Carper Drilling Co., Koenig 1, SW NW 36-17-30.
Drilling at 2,960 feet.

Mac T. Anderson, Millman 1, SE NE 33-19-28.
Drilling at 1,590 feet.

Barney Cockburn, Etz 16, NW NE 35-16-30.
Drilling at 2,100 feet.

Schuster & Messinger, Page 2, NW NW 15-21-28.
Drilling at 1,040 feet.

Premier Petroleum Corp., Parke 2-F, NE SE 3-17-30.
Total depth 2,365 feet; 8¼-inch liner cemented.

Grayburg Oil Co., Burch 14-A, SW SE 18-17-30.
Drilling at 2,020 feet.

Malco Refineries, Inc., State 1-B, NW SW 2-18-27.
Drilling at 1,175 feet.

Standard Oil Co., Smith 1, NE NW 23-22-24.
Drilling at 120 feet.

Standard Oil Co., Wilson 1, SW SE 3-22-25.
Total depth 188 feet; straightening crooked hole.

Texas Trading Co., State 3, NE NW 32-16-31.
Total depth 3,360 feet; running casing.

Texas Trading Co., State 4, SE NW 32-16-31.
Drilling at 860 feet.

Burnham Oil Co., State 2, NW SW 2-17-30.
Total depth 2,400 feet; cementing 7-inch liner at 2,400 feet.

Penn Surgical, Ballard 3-B, SW NW 8-18-29.
Drilling at 2,180 feet.

Sudderth & Hicks, Vickers 1, NE NE 23-20-28.
Total depth 905 feet; shut down to test with hole full of oil; preparing to run 5-inch tubing.

Getty Oil Co., Dooley 9, SE SE 23-20-29.
Total depth 406 feet; 8¼-inch casing cemented.

Yates & Nix, Matthews 2, NW SW 21-21-28.
Drilling at 550 feet.

Put Some Bonds in War Work!

Complacency of Americans Is Given Lambast

The complacency of the American people, while administrations waste public funds, was lambasted by Howard Whitson at the meeting of the Rotary Club Tuesday noon. He pulled no punches and did not give what might be termed a political speech, for he touched on no politics, but he scored actions of both major parties while in power.

The businessmen have allowed politicians to take care of politics, Whitson said, while politics has been taking care of business. This he blamed on the people of average or superior intelligence, who remain complacent and do not go to the polls, or ever see that the right kind of men are offered them at the polls.

He compared the theft of public funds in the Harding administration with the unnecessary spending at present, terming one as great a crime as the other. The results are the same, he said.

In another comparison, Whitson reviewed the Roman Empire in the heyday of the Caesars and their public spending and the bureaus of the last few years. Parallels were drawn between a number of the public projects instituted by the Caesars and various spending projects within the memory of all of the Rotarians.

Mrs. Angle Opens Artesia Hotel Coffee Shop This Week

The Artesia Hotel Coffee Shop, which closed last fall, has been reopened by Mrs. Don Angle and is operating every day except Mondays.

Her chef is Bob Moseley, an experienced restaurant man, cook and chef. He came here from San Francisco. Moseley has been in the business all his life.

Jack Holcomb sustained a bad laceration of his left thumb Monday night, when he caught it in a pulley. The flesh was badly torn and he said he did not miss amputation by far.

A/C George H. Settlemire, son of Mr. and Mrs. W. H. Settlemire, who recently was transferred from Omaha, Neb., to Santa Ana, Calif., has been classified a pilot cadet. He enlisted last May. Cadet Settlemire said he would appreciate letters from his friends and that he may be addressed: A/C George H. Settlemire, ASN 38440376, Squadron 38, S.A.A.A.B., Santa Ana, Calif.

Robert Feather, second son of Mr. and Mrs. Landis Feather, who sustained a broken arm in practice before the opening of the football season, is in an El Paso hospital, where he underwent bone surgery last week. Robert, who has been mighty uncomfortable, is reported to be improving. Mrs. Feather is in El Paso with her son.

Violent Wind—

(continued from page 1)

Among those in the Upper Cottonwood community who had bad losses were Jesse I. Funk, Fred Nelson, Worley Broters, D. A. Bradley, Wayne Norris, Alvin Salmons, Roy Ingram, Art Wintheiser, and Walter Riggs, all understood to have been partially covered by government insurance.

It was said Steve Lanning and Fred Chambers lost their cotton crops, without insurance protection.

In the Dayton-Lakewood area, cotton crops of Forrest Lee, Albert Lee, and R. L. House were badly damaged, it was learned. The extent of the storm in that area was not determined in Artesia, but it was understood damage was noted as far north as the J. F. Perkins place, where there was slight damage.

METHODIST CHURCH WILL CLOSE YEAR SUNDAY

The First Methodist Church of Artesia will close its church year the coming Sunday. The pastor will preach at Cottonwood at the Sunday school hour, returning to Artesia in time for his regular service at 10:50 o'clock. The closing service of the year will be at 7:30 o'clock Sunday evening. There will be organ and other special music at each of the services.

WAVES Recruiting Party Will Be in Artesia on Friday

A WAVES recruiting pa be in Artesia all day Friday women will be sought for ment to release men for se The party will have a big outfit, which will be par Main Street and where ap will be interviewed.

Fight the Axis Blight—w Your Might!

APPLES FOR SALE—Ma rieties are being picked a ant Williams farm, Hope. supply your needs now a late apples also.

For Real Estate, Loans and Insurance

ED ZUMWALT
Successor to Heath Realty Co.
407 Main St.—Phone 200

We Advertise, Work and Appreciate Your Listings

BRAINARD-CORBIN CO.
DuPont Paints — Hardware

Back the Bulldogs!

ARTESIA BULLDOGS
vs.
CARLSBAD CAVEMEN

Morris Field, Artesia, Friday, 8 p. m.

FOR VICTORY BUY UNITED STATES WAR BONDS AND STAMPS

Southwestern PUBLIC SERVICE Company

NOTICE!

CHANGE IN DELIVERY SCHEDULE

Beginning Monday, Oct. 11

★ ★ ★

Operating under orders of the Office of Defense Transportation, starting next Monday, Oct. 11, we will be allowed to make only two deliveries a week to each customer on all non-perishable items. On perishable items, such as fresh meats, fryers, fresh and frozen fruits, fresh vegetables, butter, cheese, eggs, milk, bread, and pastries, three deliveries.

In pursuance of this order we will deliver on Tuesday and Thursday of each week all items, both PERISHABLE and NON-PERISHABLE; on Saturdays PERISHABLE ONLY.

We will continue our usual schedule on delivery days, but will not take orders for delivery on those days after 4 p. m.

Please remember, this is a Government order and we are compelled to comply with it. It is made to further conserve for the furtherance of the war effort and we ask your full cooperation in compliance.

ALSO REMEMBER: Even though you have an order of perishable items for delivery on Saturday, we will not be permitted to include non-perishable items in the delivery.

★ ★ ★

PEOPLES MERCANTILE COMPANY
STAR GROCERY
BROWN MERCANTILE COMPANY