Doyle refiles lawsuit

Defendant's original attorney lied under oath about threat, says a lawsuit refiled last week

LOCAL/1B

Confidence surges again

Report adds to other modest signs of strength in economy, fuels mild holiday rally in stocks, bonds

STOCKS/8C

Daly drops out of PGA Tour

Popular, controversial golfer quits tour while he seeks help with alcohol-related problems

SPORTS/1C

Midland Reporter-Telegram

Daily 50¢, Sunday $1.25 | WEDNESDAY, DECEMBER 30,1992 | Vol. 65, No. 296

WEDNESDAY

NEWS WATCH

AP Laserphoto

Fernando Collor de Mello

Collor resigns

BRASILIA, Brazil — Fernando Collor de Mello resigned as president of Brazil on Tuesday, ending eight months of political turmoil in Latin America's largest nation only minutes after the Brazilian Senate had begun an impeachment trial he was all but certain to lose. Three hours after the resignation, Vice President Itamar Franco was sworn in as president by the Brazilian Congress./3A

Serbs oust Panic

BELGRADE, Yugoslavia — Serbian nationalists on Tuesday ousted Milan Panic, the Serb-born American businessman, in a parliamentary vote that strengthened the hand of Serbian President Slobodan Milosevic. The vote of no-confidence against Panic, who returned to his homeland as federal premier in July to try to win peace between Serbia and its neighbors, further dimmed hopes of ending bloodshed in the Balkans./3A

Wet-dry vote set

LUBBOCK — A Jan. 23 wet-dry election has been scheduled in three Lubbock County communities where residents favoring the legal sale of beer and wine succeeded recently in a petition drive to force a vote. Frank Stuart, the county tax assessor-collector, confirmed Monday that a group favoring legalized sales of alcoholic beverages collected 60 more signatures than were needed to force a package sales referendum. Stuart said 472 acceptable signatures were gathered from residents in Idalou, New Deal and Abernathy areas, which are in Precinct 3, the area where legal sales could occur if the election passes.

INSIDE TODAY

Bridge	4C
Business & Oil	8C
Classified	3D
Comics	4C
Crossword	5C
Deaths	2B
Lifestyle	4B
Local	1B
Movies	1D
Opinion	6A
Sports	1C
TV Schedule	5C
Weather	4A

560-2400 Cityline

Then press 1200 for NEWSLINE -- local, national and world news highlights.

Cuomo grants clemency to 'Scarsdale Diet' killer

By Kevin Sack
N.Y. Times News Service

ALBANY, N.Y. — Only hours before Jean S. Harris underwent coronary bypass surgery in a Westchester County hospital, Gov. Mario M. Cuomo on Tuesday commuted the sentence she received for the 1980 murder of her lover, Dr. Herman Tarnower, meaning Mrs. Harris could be freed from prison as early as next month.

As is his custom, Cuomo did not specify precisely why he commutated her sentence this year after denying clemency to the 69-year-old Mrs. Harris three times before. But a brief statement released by the governor's office cited Mrs. Harris's educational efforts on be-

Please see HARRIS/4A

File photo

Jean Harris

U.S. troops crack down on Mogadishu violence

MOGADISHU, Somalia (AP) — U.S. troops moved into Mogadishu's lawless northern sector Tuesday and announced to rival clansmen and gunmen a crackdown on violence in advance of President Bush's visit to the capital.

In the southern port of Kismayu, diplomats reported that a warlord had ordered door-to-door slayings of up to 200 rivals to consolidate his grip before the arrival of U.S. troops last week.

The Western diplomats said the slaughter was carried out by militiamen loyal to an ally of Gen. Mohamed Farrah Aidid, whose opposition to the deployment of U.N. troops led to the foreign military intervention in Somalia.

In Mogadishu, military planes dropped 100,000 leaflets on all parts of the city Tuesday, warning clansmen and marauding

Please see SOMALIA/4A

Pact paves summit path

U.S., Russia agree to slash nuclear arsenals

■ Plans move ahead for President Bush to meet Russian President Yeltsin in resort city Sochi.

N.Y. Times News Service

GENEVA — The United States and Russia announced agreement Tuesday on terms for an ambitious nuclear-arms-reduction treaty, paving the way for a summit meeting as early as this weekend between President Bush and President Boris N. Yeltsin.

Rushing to conclude the agreement before the Bush administration leaves office, and backed by President-elect Bill Clinton, the United States compromised on three technical but important demands by Russia. Plans are going ahead for Bush to meet Yeltsin in Sochi, a Russian resort city on the Black Sea.

Arms-control advocates support the proposed treaty because it further reduces the possibility of a nuclear war. It would reduce the two nations' strategic arms by two-thirds, eliminating those that either might use in a pre-emptive first strike, particularly the land-based missiles with multiple warheads.

The accord was worked out by Secretary of State Lawrence S. Eagleburger and Foreign Minister Andrei V. Kozyrev.

By 2003, if the proposed cuts are car-

Please see PACT/4A

AP Laserphoto

Russian Foreign Minister Andrei Kozyrev, left, U.S. Secretary of State Lawrence Eagleburger shake hands.

AP Laserphoto

The pilot, center, is escorted from the airport.

Cubans overpower crew, fly to U.S.

MIAMI (AP) — The pilot and passengers of a Cuban airliner overpowered reluctant crew members Tuesday, drugging one with chloroform, and diverted the plane to Miami to seek freedom, authorities said.

Cuban officials denounced the incident as a terrorist act.

All but five of the 53 people aboard requested asylum when they reached Miami International Airport.

"They were very happy. They were all jumping and giving high fives to each other," said Mario Miranda, a spokesman for the Cuban American National Foundation, which will represent the defectors before immigration officials.

One passenger, a young boy, ripped up his Cuban identification card in front of reporters.

The pilot, Carlos Cancio Porcel, who brought his family with him, gave a thumbs up and yelled "Positivo!" when asked whether he felt free.

"I feel very happy ... to have been able to ridicule the communist system of Cuba," he said. "It was a very complex maneuver, a year in the planning."

Please see DIVERT/4A

Home alone

Police arrest parents for leaving

CHICAGO (AP) — The parents of two young children were arrested on their plane as they returned from a nine-day Acapulco vacation Tuesday and charged with leaving their daughters home alone.

David and Sharon Schoo of suburban St. Charles were charged with felony child abandonment and read their rights on the plane after it landed at O'Hare International Airport.

Eight police officers then led the lightly tanned couple through the terminal, where passengers lined the corridor and yelled insults.

Please see ALONE/4A

AP Laserphoto

Sharon Schoo is led away.

FDA approves drug drawn from bark to treat cancer

WASHINGTON (AP) — Taxol, a drug drawn from the bark of a rare tree, received approval Tuesday as a treatment for ovarian cancer. But the Food and Drug Administration said the drug can only slow — not cure — the fatal disease.

"We hope that the drug used in combination with other drugs will prolong survival," FDA Commissioner David Kessler said in an interview.

Some 21,000 women are diagnosed with ovarian cancer each year in this country, and many are in advanced stages because the disease is hard to detect, Kessler said. While chemotherapy is an option for these patients, "the vast majority fail," he said.

"It is a very important treatment option for women with ovarian cancer, which is a very

Please see DRUG/4A

In foul mood? Successful tactics for lifting spirits emerge

By Daniel Goleman
N.Y. Times News Service

In a foul mood? Try comparing yourself with someone worse off, or giving yourself a treat. These are among the more successful tactics emerging from research on the methods people use to shake off gloom, anxiety and anger.

The ability to get out of foul moods is a mark of mental well-being. But new studies show that people differ greatly in their talent at making themselves feel better, with many people habitually turning to tactics that fail or backfire.

Three days of bad moods out of 10 is about average, according to new findings, with just 2 percent of people in cheerful moods nearly every day, and about 5 percent having bad moods on four of five days.

Psychologists hope the recent research on everyday moods will pay off in more effective methods for people whose inability to shake bad moods makes them susceptible to chronic mild depression, nearly continuous tension or bouts of rage.

"Some people just aren't very adept at getting out of bad moods," said Roy Baumeister, a psychologist at Case Western Reserve University who has done some of the research on moods. "They tend to keep on using techniques that don't work all that well."

People say they have more ways to escape sadness and seem to have more success doing so than they do for anger, which seems the hardest mood to shake, according to findings by Diane Tice, a psychologist at Case Western University.

In research with more than 400 men and women, from 16 to 75, Tice studied the many strategies people use to get out of bad moods and how successful those tactics were.

"About 5 percent of people say they never try to change their moods on the grounds that emotions are natural and should be experienced no matter how unpleasant they are," Tice said. "And some people, like bill collectors, reported purposely setting out to make themselves grouchy in order to be better at their jobs."

Please see MOODS/4A

The World in brief

Clinton accepts fellowship at University

LONDON (AP) — President-elect Clinton has accepted an honorary fellowship at University College, one of Oxford University's most prestigious colleges, where he studied as a Rhodes Scholar in the late 1960s.

"We are absolutely delighted — no doubt about that," Prof. Wyndham John Albery, master of University College, said Tuesday. "It's wonderful to have a member of the college as president of the United States."

Clinton won't have to teach any courses, do research or grade papers as an honorary fellow. All he has to do, Albery said in a telephone interview, is "come and feast with us twice a year."

Clinton was unanimously elected last October by the college's governing body, composed of the master and 45 fellows. But the college had trouble contacting him and didn't receive his acceptance until last week, Albery said.

University College, the oldest of the 20 colleges that make up Oxford University, has from the time it was founded in 1249 elected outstanding British and international figures as honorary fellows.

Clinton arrived at University College in October 1968 when he was 22.

Russia launches monkeys, insects

MOSCOW (AP) — Russia launched a rocket carrying two monkeys, insects and equipment for radiation research into orbit on Tuesday, the ITAR-Tass news agency reported.

The Soyuz booster rocket, which also carried plants and cell and tissue cultures, was fired from the Plesetsk cosmodrome north of Moscow, the flight control center said.

Meanwhile, two cosmonauts who have spent five months aboard the Mir orbital space station were reported in good condition following routine medical examinations, the news agency said.

Cosmonauts Anatoly Solovyov and Sergei Avdeyev are using the space station's Glazar-2 telescope to conduct experiments on ultraviolet rays.

Officials suspicious of freighter's cargo

AUGUSTA, Sicily (AP) — Experts were examining Tuesday a Syria-bound ship's cargo, which the German government says was headed for North Korea and might contain rocket-making equipment.

An Italian newspaper last week reported that authorities suspect there might be Scud missile parts aboard the Waalhaven, which pulled into Augusta harbor on Dec. 21.

In Bonn, German government spokesman Norbert Schaefer said intelligence reports showed some of the equipment on the ship could be used to make rockets.

He said the ship had been loaded in Hamburg with technical equipment from a number of European countries, including Germany, and that the gear was destined for an auto factory in North Korea.

Schaefer said German authorities were alarmed by the fact that the cargo was to be routed through a Syrian port for transshipment.

The Waalhaven is a 4,000-ton freighter, built in 1979 in the Soviet Union, owned by the Estonian Shipping Co. and chartered by a Dutch company.

A port official in Augusta said the experts will report their findings to investigating magistrates in Syracuse. The Milan newspaper Il Giornale has reported that the ship's manifest said the parts were for civilian use.

Rescuers try to save stranded whales

WELLINGTON, New Zealand (AP) — Survivors of an exhausted and disoriented pod of pilot whales remained stranded late Tuesday as rescuers pondered their next move.

Department of Conservation spokesman Geoff Rennison said the whales were not in good shape and things looked grim as another high tide approached at Farewell Spit, on the northern tip of New Zealand's South Island.

The pod of 63, some of them very young, were first discovered stranded at Taupata Beach early Monday. Four died before rescuers reached them.

Alerted by radio appeals, hundreds of vacationers joined veterans of past Golden Bay strandings in the battle to keep the whales alive. They managed to get the survivors into the water again, but they beached themselves a fourth time Tuesday.

More Iraqi warplanes cross into 'no-fly' zone

By Aly Mahmoud
Associated Press Writer

MANAMA, Bahrain — U.S. fighter planes intercepted Iraqi warplanes that violated a flight ban over southern Iraq a day after American airmen shot down an Iraqi MiG-25, a U.S. military spokesman said Tuesday.

The planes penetrated the "no-fly zone" Monday but turned back after being intercepted, and no weapons were fired, said Lt. Col. Howard Carter, a U.S. military spokesman in Saudi Arabia.

Although Iraq has vowed to retaliate for the downing of its warplane Sunday, Iraq's U.N. ambassador says his government wants to avoid a military confrontation.

The aircraft carrier USS Kitty Hawk, with its 70 combat jets, was headed toward the Persian Gulf on Tuesday from the Somali coast.

U.S. officials say that a pattern of violations of the flight ban zone, which was imposed by Washington and its allies in August to protect Shiite rebels, has emerged.

Iraqi MiGs have been darting below the 32nd parallel, the northern edge of the zone, in what some officials described as an attempt to test the U.S.-led allies patrolling the skies.

'No wise person would seek military confrontation, especially in view of the overwhelming military superiority of the allied forces.'

Nizar Hamdoon
U.N. ambassador

Iraq's U.N. ambassador, Nizar Hamdoon, denied that was the case.

"No wise person would seek military confrontation, especially in view of the overwhelming military superiority of the allied forces," Hamdoon told The Associated Press in New York.

On Monday, Iraqi warplanes flew up to 20 miles south of the 32nd parallel, about the same penetration depth as Sunday's Iraqi incursions.

Carter did not say how many Iraqi planes were involved, but reported that they veered away when U.S. interceptors approached.

Arab diplomats say the Iraqi Air Force, decimated in last year's Gulf War, is not capable of engaging allied air power in an significant measure.

The Iraqis are believed to have around 150 operational aircraft, less than one-quarter of the prewar strength of 700.

Iraqi President Saddam Hussein has repeatedly challenged the United Nations since the Gulf War cease-fire, then backed off.

Western diplomats noted that the incursions coincided with new muscle-flexing by Saddam against both the Shiites in southern Iraq and rebellious Kurds in the north, where another no-fly zone has been in effect since the end of the war.

Shiite opposition sources claimed Monday that their forces were under constant attack by Saddam's troops on the ground in the south.

The construction of a 350-mile canal from Baghdad to Basra, completed earlier this month, is apparently being used to drain the southern marshes. That will expose the main rebel groups that have been holed up there since Saddam crushed a Shiite uprising in March 1991.

U.S. officials reported Dec. 19 that Saddam has moved six army divisions northward to the southern edge of the Kurds' safe-haven enclave.

Baghdad described the deployment as military exercises. But some officials said the movement could augur a new offensive, or at least a tightening of Saddam's economic blockade of the Kurdish enclave during the winter.

Rabin hints of compromise with Palestinians

MARJ AL-ZOHOUR, Lebanon (AP) — Lebanon stood fast Tuesday and rejected an Israeli-backed proposal to allow food and medicine to reach 415 Palestinians stuck between their forces.

But Israel's prime minister, Yitzhak Rabin, hinted in Jerusalem that an alternative compromise might emerge if Palestinian organizations renounced violence during Mideast peace talks, due to resume in Washington next month.

He told a conference of Jewish jurists, "We are determined the deportees will not come back to Israel unless there will be a complete change, and all the organizations will decide to maintain tranquillity — no violence, no terror — during the peace negotiations."

U.N. Undersecretary-General James Jonah returned to Israel empty-handed from talks with Lebanese officials on ways to ease the plight of the deportees, expelled by the Jewish state Dec. 17 in reprisal for the slayings of six Israeli troopers.

Lebanese Prime Minister Rafik Hariri said Jonah was "wasting his time" trying to negotiate help for the deportees, and would not be permitted to visit their camp in a wind-swept no man's land between Israeli lines and a Lebanese army checkpoint. Their supplies are dwindling.

Israel deported the men from the occupied West Bank and Gaza Strip, claiming they were Muslim fundamentalist activists linked to fatal attacks on its soldiers.

Rabin earlier told the Red Cross he would let an aid convoy reach the deportees through Israeli-occupied territory in southern Lebanon if Beirut would allow a similar convoy through.

But Hariri said Tuesday that Lebanon "is not changing its stance. Israel, as the party guilty of expelling the deportees, is legally required to provide them with food and medicine."

Rabin spokesman Gad Ben-Ari said in Jerusalem, "This is proof that the Lebanese are doing anything they can to abuse the situation there in the camp."

Israeli Foreign Minister Shimon Peres complained on Israel TV that Lebanon lets "TV people ... get to the camp, and not doctors. What is the logic there?"

Western diplomatic sources in Jerusalem said the deal rejected by Hariri was first brought up by Jonah in talks with Israeli leaders.

After meetings in Beirut, Jonah flew to U.N. headquarters in the south Lebanese town of Naqoura to confer with Lt. Gen. Erik Walgren, commander of the U.N. Interim Force in Lebanon. From Naqoura, he left for Jerusalem, where he is scheduled to consult with Rabin and Peres on Wednesday.

Lebanese Information Minister Michel Samaha said Lebanon would ask the U.N. Security Council to vote on a detailed mechanism to make Israel take back the deportees if it continues to defy an earlier council resolution calling for their immediate return.

On Monday, the deportees fasted to save food. Their supplies consist of small amounts smuggled on donkeys across mountain trails by sympathizers and villagers.

An overnight storm left the camp covered in new snow. The camp lies between the Lebanese army's forward-most checkpoint of Marj al-Zohour and the Zummaraya gateway to the Israeli-occupied "security zone" in southeast Lebanon.

Bombs explode in Aden near Marines' quarters

ADEN, Yemen (AP) — A bomb exploded Tuesday at a hotel where U.S. Marines were staying on their way to Somalia, killing one person and injuring five, a government official said. Another bomb went off outside a second hotel housing Marines.

A Pentagon spokesman, Army Maj. Bryan Whitman, said "no U.S. military personnel were involved." He did not give any other details on the blasts or the mission of any U.S. forces in Yemen.

A Yemen Interior Ministry official said no Yemenis were killed or injured in the hotel blast or a simultaneous explosion outside the other hotel.

The second bomb was detonated under a car outside a hotel housing Marines, injuring the two occupants of the car and a passerby, the Interior Ministry official said, speaking on condition of anonymity.

The Marines were having dinner at the Goldmore Hotel when the bomb went off about 9:15 p.m. (12:15 p.m. EST) on the seventh floor, where the Marines were eating in a restaurant, the official said.

It was not immediately known how many Marines were staying at the Goldmore Hotel or the Aden Hotel, where the bomb exploded outside.

Carpet Sale ! Carpet Sale !
Price Reduced on All Items
Limited Time -Take Advantage Now!
No Interest No Payments With Approved Credit
" Hurry To "
Southwest Floors
1113 Andrews Highway
689 - 9312

Depression • Alcohol
Family • Marriage
Parenting Problems
School Failure
CALL 563-1200
A Service of
GLENWOOD HOSPITAL

PINKIE'S
SERVING WEST TEXAS SINCE 1934
WINE • BEER • SPIRITS
HAPPY NEW YEAR!
We Wish You A Safe and Happy New Year!
Please Designate a Driver!
KORBEL CHAMPAGNE $8
Brut and Extra Dry 750ml.
TOSTI-ASTI SPUMANTE $7
750ml.
CORDON NEGRO $6
"Black Bottle Champagne" 750ml.
ANDRE CHAMPAGNE 2 for $5
Extra Dry - Brut - Pink - Cold Duck 750ml.
Budweiser $12.59
Reg. - Light - Dry 24/12oz Cans.
Miller Lite $6.29
Gen. Draft - Gen. Draft Light 12/12oz Cans.
Natural $4.29
12/12oz Cans.
Corona $3.99
Reg. - Light 6/12oz Bottles.
Coors Cutter $5.99
Non-Alcoholic Brew 12/12oz Cans.
Bartles & Jaymes Coolers $2.79
4-Pack.
Crown Royal $33.99
80 Proof Canadian Whisky 1.75 Ltr.
Old Charter 7 $13.99
80 Proof Bourbon 1.75 Ltr.
Windsor Canadian $11.99
80 Proof Canadian Whisky 1.75 Ltr.
Old Smuggler $13.99
80 Proof Scotch Whisky 1.75 Ltr.
Crystal Palace Vodka $8.99
80 Proof 1.75 Ltr.
Pinkie's Will Be Closed New Year's Day!
Scharbauer & A 683-6261 | 608 Andrews Hwy. 682-7232 | 2300 W. Wadley #8 683-7526
Open Mon - Sat 10am - 9pm
Prices Effective Thru Thurs., Dec. 31, 1992 Limit Rights Reserved
PLAY THE TEXAS LOTTERY
PINKIE'S

Last Days
We Are Closing Our Store, Everything Must Go!
Sectionals • Sofas • Beds
Dressers • Desks • Nightstands
Bookcases • Mirrors
Last Chance for Big Savings!
Financing Available
the furniture OUTLET
Store Hours:
Monday-Saturday
9:30 a.m. to 6:00 p.m.
3415 W. Wall Midland 520-0314

HOY·FOX
LEXUS
The Relentless Pursuit Of Perfection.
CALL FOR IMMEDIATE DELIVERY
1-800-285-7278
11165 GATEWAY WEST
EL PASO, TEXAS 79935

President Collor resigns; Franco assumes office

By Jorge Mederos
Associated Press Writer

BRASILIA, Brazil — Dogged by an influence-peddling scandal, Fernando Collor de Mello abruptly resigned Tuesday as head of Latin America's largest country and was replaced by his vice president.

Itamar Franco was sworn in to serve the remaining two years of Collor's term. Stamping a "Mr. Clean" image on his administration, Franco turned over a statement of his personal assets to the Senate president at the podium, to the laughter and applause of the gallery.

The 62-year-old Franco broke with Collor in May and was untouched by the scandal that surrounded Collor — Brazil's first democratically elected leader in 29 years and the first ever to resign under the cloud of scandal.

Collor, 43, voted into office on a clean-government platform, was accused of taking $6.5 million from a slush fund run by his former campaign treasurer, Paulo Cesar Farias, and using it for improvements like waterfalls at his private mansion.

He was impeached by an overwhelming vote of the Chamber of Deputies on Sept. 29, and the case proceeded to trial in the 81-seat Senate, which appeared nearly unanimous in its decision to remove him from office permanently.

Twenty minutes after the trial began, Collor's lawyer, Jose de Moura Rocha, read a terse note informing lawmakers of the president's decision to quit.

However, the Senate voted later to continue prosecuting Collor. It was expected to officially remove him from office and possibly bar him from holding public office for eight years.

Collor's spokesman, Etevaldo Dias, dismissed as "nonsense" the rumors circulating in Brasilia that Collor would leave Tuesday night for Paris.

By resigning, Collor loses his presidential immunity and can be tried for passive corruption and criminal association.

Emerging from obscurity as a small-state governor to take the 1989 presidential election, Collor, the dashing scion of a wealthy media family, promised to crack down on corruption and make Brazil an economic powerhouse.

His modernization programs had some success, but a series of scandals involving his cabinet ministers, hometown cronies and even his wife did him in.

His high-handed ways won him many enemies, and the Brazilian people, suffering from his economic shock therapy plan — after taking office, he froze most bank accounts for 18 months — had no sympathy for the embattled president. Over the summer, allies deserted him in droves, as evidence piled up to support allegations of corruption first made by his brother, Pedro.

Collor had promised he would fight to the end against what he called a political lynching. But after the Supreme Court on Monday swept aside his lawyer's final appeals for more time to prepare the defense, he apparently changed his mind.

Nationalists oust Panic; Bosnians amass forces

BELGRADE, Yugoslavia (AP) — Serbian nationalists on Tuesday ousted Milan Panic, the Serb-born American businessman, in a parliamentary vote that strengthened the hand of Serbian President Slobodan Milosevic.

The vote of no-confidence against Panic, who returned to his homeland as federal premier in July to try to win peace between Serbia and its neighbors, further dimmed hopes of ending bloodshed in the Balkans.

At the United Nations, Secretary-General Boutros Boutros-Ghali called for an additional 10,000 peacekeepers for Bosnia.

But in Sarajevo, the Bosnian capital, the forecast was for more war: U.N. officials said Muslim-led government forces were massing forces for an offensive to break the nine-month Serbian siege of the city.

Buoyed by victory over Panic and Serbia's liberal opposition in the Dec. 20 elections, Milosevic's former Communists and their right-wing allies united to oust Panic before the new parliament could convene in Belgrade.

The pro-Milosevic politicians — hard-line Serb nationalists all — dominate the current Parliament because the opposition boycotted elections last May.

The lower house passed the no-confidence motion 95-2 with 12 abstentions, while the vote in the upper chamber was 30-5 and one abstention.

There was no immediate comment from Panic, whose position has looked shaky since Milosevic soundly defeated him in elections characterized by a pro-Milosevic bias in the news media and voting irregularities.

Milosevic was also helped by the growing rage of Serb nationalists, who had seen the mounting world pressure for military intervention in Bosnia as a stake in the heart of their legitimate claims for a single Serb nation.

Vojislav Seselj, leader of the Radicals and their brutal militia, told deputies during the acrimonious debate before the no-confidence vote: "There is a realistic danger that Milan Panic will ... threaten state interests if he remains in power."

Seselj accused Panic of embezzling state funds and sabotaging the economy and claimed he had undermined Serbia's defense.

Panic was replaced by deputy Premier Radoje Kontic, a Montenegrin. But some Montenegrin deputies protested, saying only federal President Dobrica Cosic was empowered to appoint a new government. The Montenegrins, many of whom dislike Milosevic, had saved Panic's job in previous no-confidence votes.

Cosic, a widely respected nationalist, gave Panic only cautiously backing during the election campaign.

Since Milosevic's victory, Cosic has avoided commenting on internal politics, but has warned against Western military intervention.

In a letter to Serbian leaders last week, President Bush warned of intervention if Serbs provoke violence elsewhere, particularly in Kosovo, a southern province of Serbia whose population is mostly ethnic Albanians.

The United States supports the enforcement of a ban on military flights by Serb aircraft in Bosnia. The U.N. Security Council is expected to approve enforcement measures later this week.

Bosnian Vice President Ejup Ganic, speaking from Sarajevo on Tuesday with the British Broadcasting Corp., went further.

He said the West must promise to intervene "on a specific date at a specific time" unless the Serbs honor pledges made at a London peace conference in August to withdraw from a substantial portion of Bosnia.

U.N. Secretary General Boutros Boutros-Ghali, who has spoken out against intervention, instead recommended the dispatch of 10,000 more peace-keepers to patrol Bosnia's borders in a report to the Security Council.

Russian Foreign Minister Andrei Kozyrev, another opponent of intervention, stressed the need for a political solution after meeting with his French counterpart, Roland Dumas, at the Vienna airport.

Multiparty election proceeds peacefully

NAKURU, Kenya (NYT) — With the country's political stability hanging in the balance, millions of Kenyans voted Tuesday, their first broadly contested election in nearly a quarter-century.

President Daniel arap Moi, who has ruled for 14 years, faces seven challengers. In the race for Parliament, about 700 candidates are contesting the 188 seats.

There were no immediate reports of major violence or irregularities. But many feared that the calm would not last beyond Tuesday, especially if, as many expect, Moi wins a narrow victory and the vote is seen as having been fraudulent.

BACK TO (ART) CLASS

Art Kits Custom: Ready-made; Pastel, Acrylic, Oil Watercolor.....25% off
French Easels.....33% off
Projectors & Watercolor Easels...25% off
Air brushes.....25% off
Hardback books.....20% off
Pencil Sets.....20% off

"Your Complete Art Shop"
Paint & Palette
#20 Oak Ridge Square
682-6681
OPEN SUN. 1-5

CITYLINE
560-2400
MAIN MENU
#1000

CONTACT LENS SPECIAL....$96.00
Soft Daily Wear Spherical Clear Lenses.
Includes: Eye Exam, Pair of Lenses, Care Instruction, Care kit and follow-up exam.
Saturday Exams Welcome
Se Habla Espanol
inVision EyeCare Center
DR. CHARLES E. GANN, Optometrist
Call Now 1-800-834-7419 or Metro 570-8311, New Number 685-3638
Corner of Wall & C

foundation and daywear
CLEARANCE
33% OFF
Maidenform • Vanity Fair • Lucie Ann II
Carol Maloney • Joe Boxer Girlfriend
Bras, panties, camisoles, petti-slips, bodysuits and more! Save on many of your favorite underfashions from many of your favorite makers. You'll find a great selection in a variety of styles at a terrific 33% off! Hurry in to find the right colors and sizes for you! Orig. $4-$29, now 2.68-19.43. • Foundations • Daywear
Dillard's
SHOP DILLARD'S MIDLAND PARK MALL. MONDAY THRU SATURDAY 10-9; SUNDAY 1-6.

WEATHER SUMMARY

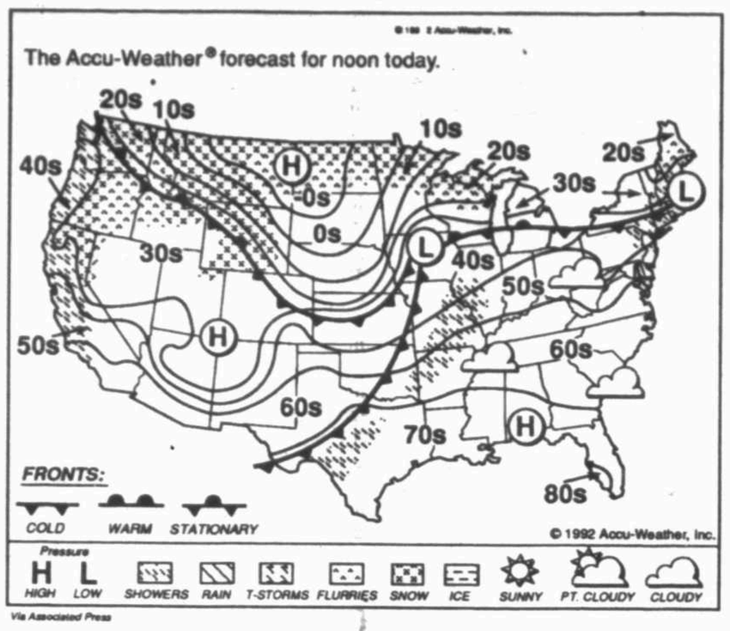

Via Associated Press

Expect clouds, high in 60s

Staff report

Today's forecast calls for cloudy skies with a high in the upper 60s and southwest winds at 10-20 mph. Tonight should be partly cloudy with a 20 percent chance of rain and a low in the upper 30s, according to the National Weather Service in Midland.

Thursday should be partly cloudy and cool with a high in the upper 50s.

After an overnight low of 52, Tuesday's high reached 75, only two degrees short of the record high for that date of 77 set in 1945. The record low was 12 set in 1983.

STATE

Winter waned for awhile across Texas Tuesday as clouds brought in moist warm air and mild temperatures.

Temperatures in North Texas rose into the low-to-mid 70s, well above normal, due to a persistent warm air mass. Widely scattered areas of light rain and drizzle was noted over portions of the central and east.

South Texas skies were cloudy through the afternoon as drizzle continued in western sections of the region while low clouds and patchy fog remained in the extreme southeast.

Southerly winds from 10 to 15 mph continued to bring moisture inland from the Gulf of Mexico while temperatures ranged from the mid-60s to the low 80s.

Clouds hovered over most of West Texas except for Amarillo where the sky was clear. Temperatures were in the upper 60s to the mid-70s.

The National Weather Service calls for cloudy and warm weather in North Texas today with a chance of rain.

Midland statistics

FORECAST:

Today: Cloudy, high in the upper 60s, southwest winds at 10-20 mph.

Tonight: Partly cloudy, 20 percent chance of rain, low in the upper 30s.

Thursday: Partly cloudy and cooler, high in the upper 50s.

NATIONAL WEATHER SERVICE READINGS:

Yesterday's High	75 degrees
Overnight Low	52 degrees
Sunset today	5:54 p.m.
Sunrise tomorrow	7:49 a.m.
Precipitation:	
Last 24 hours	00.00 inches
This month to date	00.54 inches
Year to date	21.31 inches

LOCAL TEMPERATURES:

6 p.m.	57	6 a.m.	52
7 p.m.	55	7 a.m.	53
8 p.m.	53	8 a.m.	52
9 p.m.	53	9 a.m.	53
10 p.m.	53	10 a.m.	57
11 p.m.	53	11 a.m.	62
midnight	53	noon	68
1 a.m.	54	1 p.m.	71
2 a.m.	53	2 p.m.	72
3 a.m.	53	3 p.m.	74
4 a.m.	53	4 p.m.	73
5 a.m.	52	5 p.m.	70
		6 p.m.	64

Texas temperatures

	Hi	Lo	Ppn
Alpine	76	58	
Amarillo	71	42	
Austin	78	60	.01
Beaumont-Port Arthur	69	63	
Bryan-College Station	76	65	
Corpus Christi	82	63	
Dallas	72	57	
El Paso	71	55	
Fort Worth	74	58	
Galveston	69	63	
Houston	77	66	
Laredo	79	62	
Lubbock	72	49	
Marfa	75	42	
Presidio	82	50	
San Angelo	74	59	
San Antonio	79	61	
Victoria	80	65	
Waco	76	59	
Wink	80	51	

Weather elsewhere

	Hi	Lo	Prc	Otlk
Albuquerque	54	39	.01	clr
Atlanta	53	43	.01	cdy
Atlantic City	52	40	.29	ody
Baltimore	50	41	.02	cdy
Boston	47	35	.11	rn
Chicago	44	39	.47	cdy
Cleveland	45	40	.14	rn
Denver	52	13		cdy
Detroit	43	36	.20	cdy
Flagstaff	39	37	.27	cdy
Indianapolis	49	40	.55	cdy
Kansas City	53	31	.07	cdy
Las Vegas	58	42		cdy
Los Angeles	60	55		cdy
Louisville	55	44	.16	rn
Memphis	63	50		cdy
Milwaukee	41	37	.43	sn
Nashville	63	44		cdy
New Orleans	69	58		cdy
New York City	47	41	.09	rn
Oklahoma City	72	60		cdy
Orlando	59	55		cdy
Philadelphia	50	42	.04	cdy
Phoenix	63	57	.02	cdy
Reno	34	26	.89	sn
Sacramento	52	45	1.57	rn
St Louis	58	42	.21	cdy
San Francisco	53	46	.50	rn
Seattle	45	38		cdy
Shreveport	69	63		cdy
Spokane	19	14	.15	cdy
Topeka	53	28	.10	cdy
Tulsa	70	52	.09	cdy
Wichita	55	32	.01	cdy

Area forecast

West Texas: Panhandle, today, partly sunny west, mostly cloudy east. A slight chance of showers. Highs in the upper 50s to the mid-60s. Tonight, a slight chance of evening showers southeast, Otherwise fair. Lows in the mid- to upper 20s. Thursday, becoming cloudy with flurries possible. Highs 35-40. Thursday night, cloudy with evening flurries possible. Lows in the upper teens to the lower 20s. New years day, mostly cloudy. Highs from the 30s north to the 40s south. Saturday, partly cloudy. Lows from the upper teens to the lower 20s. Highs from the 30s north to the 40s south. Sunday, partly cloudy. Lows in the 20s. Highs in the 40s. South Plains, today, cloudy. A slight chance of showers mainly northwest. Highs in the mid- to upper 60s. Tonight, partly cloudy, except mostly cloudy southeast. Widely scattered to scattered showers east. Lows from the mid- to upper 20s northwest to the mid- to upper 30s southeast. Thursday, partly to mostly cloudy. Highs from the mid-40s northwest to the mid-50s southeast. Thursday night, mostly cloudy. Lows in the upper 20s to lower 30s. New years day, mostly cloudy. Highs in the 40s. Saturday, partly cloudy. Lows in the 20s. Highs in the 40s. Sunday, partly cloudy. Lows in the 20s. Highs in the 50s. **Permian Basin,** today, cloudy. Highs 65-70. Tonight, partly to mostly cloudy.

PACT: Plans move ahead for Bush, Yeltsin summit

(From 1A)

ried out, Russia will be down to 3,000 warheads and the United States down to 3,500, roughly their levels in the 1960s before the advent of multiple-warhead missiles.

A major problem, however, is that many nuclear warheads are based in Belarus, Kazakhstan and Ukraine, and those nations have not yet accepted earlier accords to remove all nuclear arms from their territories. Ukraine, in particular, has balked at signing a previous strategic-arms agreement, which has held up its ratification.

Bush, who views arms control as one of his major achievements, is eager to cap his administration by signing the treaty at a summit meeting, which would follow his planned visit to Somalia on New Year's Day. (Clinton said he was "fully supportive" of Bush's efforts to conclude the treaty.)

The arms agreement would represent the third significant such accord for Bush and Russian leaders. In November 1990, Bush signed an agreement with President Mikhail S. Gorbachev of the Soviet Union and other leaders to greatly reduce tank and troop strength in Europe, and in July 1991, the two men signed the first Strategic Arms Reduction Treaty (Start), to cut strategic nuclear weapons by about one-third.

In June 1992, six months after the Soviet Union broke up, Bush and Yeltsin signed an understanding setting the stage for Tuesday's agreement. Both Bush and Yeltsin have expressed their desire to wrap up the far-reaching treaty, and it is not likely they will reject the recommendations of their envoys.

For his part Yeltsin, who can no longer afford an arms race, knows that if he does not sign a treaty with the Americans who wrote it, it could take months at the very least before the new Clinton administration installs its own arms-control team. Even then, the Russians could not be sure they would get the same concessions.

In brief remarks to reporters outside the U.S. Mission in Geneva after a 100-minute meeting, Eagleburger said the two sides would submit their proposed text within hours to their respective presidents.

"We now have, I think, a text that we can put to the two presidents," Eagleburger said. "The presidents will then have to look at what we have come up with.

SOMALIA: U.S. steps up efforts to curb violence

(From 1A)

gunmen that looting and killing "would not be tolerated" and that weapons and combat vehicles would be confiscated on sight.

Bush is scheduled to make a New Year's Eve visit to the capital to meet with Marines and visit an International Red Cross hospital and feeding center.

The military command said he would spend New Year's Day in Baidoa and Beli Dogle, two towns wrested from warlords who had looted donated food and medical supplies intended for starving villagers.

Marine Col. Fred Peck, a spokesman for the U.S. forces in Mogadishu, said the military and secret service were confident the president would be safe. But he added:

"I doubt if any American president has ever visited a nation in such turmoil and in such a state of anarchy. Mogadishu is still a dangerous town. It's not a safe place to visit."

In one of his last foreign policy decisions as president, Bush ordered U.S. troops to lead an international military force to get food past looters in Somalia, where civil war and drought have combined to kill 350,000.

Two million more Somalis, or about one-third of the population, are at risk of starvation.

Despite the presence of thousands of foreign troops, there are daily reports of looting, threats against foreign aid workers and journalists, and shootouts between rival clans in Mogadishu and other areas of the country.

U.S. Embassy spokesman Frank Strovas confirmed reports that a powerful warlord ordered the systematic killing of rival clansmen in the southern port of Kismayu over several days before U.S. and Belgian troops arrived Dec. 20.

Other Western diplomats and aid workers, some speaking on condition of anonymity, said that between 50 and 200 religious leaders, businessmen, doctors and other members of the Harti clan were slaughtered by militiamen loyal to Col. Omar Jess.

They said more killings of the Harti continued after the Americans arrived, secretly and at night.

U.S. troops of the 10th Mountain Division and Belgian paratroopers began patrolling the town of 150,000 people on Monday. Previously they had confined themselves to securing Kismayu's port

One diplomat speculated that Jess, a member of the Ogadeni clan, was out to wipe out the Harti's elite, fearing they might line up with the Americans and he would lose some of his power.

HARRIS: Prisoner now eligible for parole hearing

(From 1A)

half of other inmates, her "above-average behavioral record during her incarceration" and medical problems that "have grown progressively worse."

In prison, Mrs. Harris helped teach classes on early childhood development and parents' skills, organized a variety of programs, knitted sweaters for the children of other inmates and wrote a book about her experiences.

Cuomo cited those accomplishments on Tuesday in his statement. "Despite her advancing age and emerging medical problems, Ms. Harris consistently sought to apply her skills as a teacher and educational administrator for the benefit of other inmates and their children," the statement said.

The governor's action was only the latest turn in what may long be remembered as one of New York's most captivating criminal cases. From the moment in 1980 when she was arrested for killing Tarnower, the author of the best-selling "Complete Scarsdale Medical Diet," Mrs. Harris became a cause celebre whose trial symbolized far more than the prosecution of a scorned and vengeful lover.

While the murder of a well-known author by the headmistress of a private girls school titillated the public because of the social status of the defendant and the victim, it also stirred an intellectual debate about relations between the sexes, particularly the fragile social position of aging women.

The debate has continued for the 11 years, 10 months and six days of Mrs. Harris' incarceration at the Bedford Hills Correctional Facility, a maximum-security prison in Westchester County. Cuomo has received tens of thousands of letters protesting her imprisonment as a miscarriage of justice, far more than have been sent in support of any other state inmate. And both the presiding judge in her case and a judge on the state Court of Appeals, Vito Titone, have said they believe Mrs. Harris should have been convicted of a lesser offense

Now Cuomo's decision is likely to ignite a new discussion about whether Mrs. Harris received special treatment because of her high profile and whether political factors contributed to the gGovernor's change of heart. Robert Gangi, the executive director of the Correctional Association of New York, speculated on Tuesday that Cuomo may have felt more political flexibility to commute Mrs. Harris's sentence now that he is no longer a potential Presidential candidate.

DRUG: FDA approves use of drug from rare tree

(From 1A)

difficult disease to treat," Kessler said.

The drug, which is extracted from the bark of the Pacific yew tree in the Northwest, works by disrupting the mechanism cells use to divide, Kessler said.

In clinical trials the drug produced a response in 25 percent to 30 percent of the women who took it, and the average response lasted five to seven months, Kessler said. After that, it became ineffective.

Scientists don't know why.

"If you could answer that question, you could cure cancer," Kessler said.

Taxol was discovered years ago as part of the National Cancer Institute's search for cancer treatments derived from natural sources, such as plants and sea creatures. And while it showed promise in the lab, getting it into a soluble form usable in humans had been a problem until recently.

Compounding the trouble was the source of the drug itself: the Pacific yew tree. It's rare, and the fear is that harvesting the tree for its bark could cause its extinction. It takes about 60 pounds of bark — the amount that can be harvested from four trees — to make enough taxol for one patient.

Final approval of the drug was held up while an environmental impact statement was prepared, and Kessler said that the plan approved by the U.S. Forest Service and the Bureau of Land Management would permit harvesting that would provide for "moderate protection" of the yew.

Even with the time spent on examining the environmental effects of harvesting the trees, taxol sailed through the FDA. Taxol made it through the government's mill in five months and two days, compared to years for most drugs, Kessler said.

"We have made a commitment to accelerate review of drugs for life-threatening and serious diseases," he said.

Taxol also shows promise in treating breast cancer, and trials are under way to examine that.

EDITOR'S NOTE: Patients who are interested in information on taxol and other treatments for ovarian cancer may call NCI's Cancer Information Service toll-free number at 800-4-CANCER (800-422-6237)

DIVERT: Cuban pilot, passengers overpower crew

(From 1A)

The pilot may have been the same man the Cuban government sent in January to fly a hijacked helicopter from Miami back to Havana, said Monolo Dominguez, spokesman for the Cuban exile group Valladares Foundation.

A dispatch from Cuba's state-run news agency, Prensa Latina, called the incident a 'hijacking" and "terrorist act."

"Cuban official sources contacted by Prensa Latina said this new act of international terrorism was the product of a U.S. policy that is geared toward granting asylum for all illegal (Cuban) emigrants," the agency said.

After the plane left Havana for a flight to the Cuban resort of Varadero Beach, passengers and an off-duty pilot lured the nondefecting co-pilot out of the cockpit and restrained him, said U.S. Customs Service spokesman Michael Sheehan.

"At the same time, chloroform was used to pacify the security officer on board," he said. "He was also restrained with handcuffs."

It was the second high-profile aerial defection from Cuba in 10 days. On Dec. 19, defector and former Cuban air force pilot Orestes Lorenzo landed a small plane on a Cuban beachside road to pick up his family and fly back to Florida.

Tuesday's escape began as a regularly scheduled flight to Cuba's north coast, said Anne Eldridge of the Federal Aviation Administration in Atlanta.

The Soviet-built Aero Caribbean twin-engine turboprop took off at 8:30 a.m. and after about a half-hour U.S. air traffic controllers received a radio message saying it would land in Miami.

Just as the plane approached the airport, Cuban air controllers called their Miami counterparts, Eldridge said.

"They told Miami that the pilot called them and said he was being kidnapped," Eldridge said. She could not say if the call to Havana was a ruse by the pilot or a call from another crew member.

Police and FBI, customs and immigration agents surrounded the plane as passengers and crew members got off.

FBI spokeswoman Julie Vonderhaar said the agency was investigating the case as a possible hijacking but had made no arrests.

"We have to get the facts and turn them over to the U.S. attorney's office to determine if a crime was committed," she said.

Reports of guns aboard the plane had not been confirmed, Sheehan said.

The angry co-pilot was handcuffed by police. The drugged security officer was placed on a stretcher and taken to Pan American Hospital.

ALONE: Police arrest couple

(From 1A)

The Schoos, who did not speak to reporters, were jailed on $50,000 bond each and scheduled to go before a judge Wednesday.

"This is a very bizarre case," said David Clark, administrative chief for the Kane County state's attorney's office. "I've heard some people say that 'Home Alone' only belongs in the movies."

In the "Home Alone" movies — set in the Chicago suburbs — a family accidentally leaves the youngest son behind on Christmastime trips.

Nicole Schoo, 9, and 4-year-old sister Diana were discovered after Nicole called 911 when a smoke alarm accidentally went off Dec. 21, a day after the parents left for Mexico.

"For a long time, I was feeling really lonely and wondering what they were doing," Nicole told WBBM-TV Monday.

The sisters were placed in a foster home, then turned over to Sharon Schoo's mother in nearby Aurora the next day, said Mary Sue Morsch, spokeswoman for the Illinois Department of Children and Family Services. At the grandmother's request, the children were placed in a foster home on Tuesday, pending a Jan. 5 hearing, the department said.

The parents would have to go to court to get them back, Morsch said.

Authorities said the grandmother had offered to care for the children while the parents were away, but the Schoos assured her arrangements had been made.

The children had been left a note telling them what to eat and when to go to bed, but were not left the name of a hotel or anyone phone to call in case of an emergency, said Kane County Sheriff John Randall.

David Schoo's mother, Della, said from her home in Aurora that she had not heard from her son during the nine days they were away.

"I have no idea" why the children were left alone, she said. "I'm waiting for the news to tell me."

The couple flew to Houston on Monday and were forced to spend the night there after the plane had technical problems. Customs officials had been alerted to watch out for the parents and forward their flight information to Chicago.

"I don't think they had a clue what was going to happen," said Chicago Police Sgt. Jerry Thornton, who boarded the airliner to help arrest the parents. "I don't think they knew anyone was even looking for them."

Residents of the Schoos' upper-middle-class neighborhood said the family generally kept to themselves.

"Nobody knew," said Connie Stadelmann, who lives across the street. "If anybody knew, they would not have been left alone."

Clark said his office has been inundated with calls from people around the country who want to adopt the children or provide Christmas presents to them. The children were told by the parents they would celebrate the holiday when they returned.

MOODS: Successful tactics for lifting spirits emerge

(From 1A)

The single most popular way to shake sadness, Tice's research showed, is to turn to the company of others. "But it doesn't work if you just get together and talk about what's getting you down," she said. "It's far better to focus on something else."

Exercise is another common antidote for the blues. This approach seems to work for physiological reasons. "Depression is a low arousal state, and exercise increases your arousal level," Tice said.

Several studies with mildly depressed men and women have shown that beginning regular aerobic exercise can lift the depression. But exercise has its limits as a mood-lifter.

Research by Randy Larsen, a psychologist at the University of Michigan, done with Margaret Kasimatis at Hope College, found that for people who do aerobic exercise daily, there is little effect on their mood.

"People who work out the most, who are aerobically fit already, don't get into better moods when they exercise, but they do get irritable and cranky on days they don't exercise," Larsen said. "It's sedentary people who get the biggest boost in mood when they exercise."

As one might expect, sensual pleasures offer another antidote for depression. "Taking a hot bath is a way many people soothe themselves when depressed, as is making love or listening to some favorite piece of music," Tice said.

But eating a favorite food, another popular antidote to depression, does not work so well. In a study of 120 college students, Tice found this strategy is preferred by about three times as many women as men.

Drinking and drug-taking, which also backfire as mood-lifters, are preferred by five times as many men as women. "Drinking or drugs lift a bad mood in the short term, but later people often report feeling worse than before," Larsen said.

In his research 60 men and women filled out reports twice a day on their moods and what they had done to change them.

Mental maneuvers work for many people. Among them, Larsen found, are reminding oneself of successes, resolving to do better in the future, thinking of people who are worse off and indulging in a treat.

Perhaps most effective is trying to change whatever is causing the bad mood, Larsen said.

Engineering an easy success is often effective. "A small challenge you can work hard at and take pleasure in accomplishing — especially something you've been wanting to get to — usually lifts a bad mood," Tice said.

Buying a gift for yourself is often effective. Shopping is a tactic used more often by women than men.

Distractions also are appealing. But Larsen found that losing oneself in television, movies or magazines offered only short-term mood change. Although not always effective, such distractions were one of the most common ways people sought to shake bad moods.

"Many people said fantasizing about dream vacations cheered them up when they were depressed," Tice said, "and escapist distractions do seem to ease anger, if they keep your mind off what's provoking you."

But other common tactics backfire or work poorly at best. Socializing, for instance, brought people a short-term gain, but left them in a bad mood afterward.

Midland Reporter-Telegram
A Hearst Newspaper
Published each morning by the Hearst Corporation, Midland *Reporter-Telegram* Division, 201 E. Illinois Street, P.O. Box 1650, Midland, Texas 79702. (USPS 461-900). Phone number 915-682-5311.
Charles A. Spence, Publisher
James E. Servatius, Editor
Mario A. Pena, Advertising Director
Chip McCarver, Circulation Director
Hal Frantum, Controller
John Maddox, Production Manager
Sam Bakke, Director of Marketing

HOME DELIVERY
PAID-IN-ADVANCE

	1 Yr.	6-Mos.	3-Mos.	1-Mo.
Daily and Sun	$120.00	$60.00	$30.00	$10.00

MAIL RATES - TEXAS / NM

	1 Yr.	6-Mos.	3-Mos.	1-Mo.
Daily and Sun	$180.00	$90.00	$45.00	$15.00
Sun Only	$120.00	$60.00	$30.00	$10.00

MAIL RATES - OTHER USA

	1 Yr.	6-Mos.	3-Mos.	1-Mo.
Daily and Sun	$360.00	$180.00	$90.00	$30.00
Sun Only	$180.00	$90.00	$45.00	$15.00

Foreign and other rates furnished upon request. All subscriptions payable in advance.

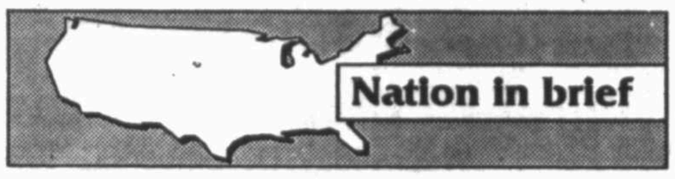

■ Small plane crashes near airport; 3 die

TULSA, Okla. — A small plane crashed and burned in a park just north of Tulsa International Airport on Monday night, killing at least three people, authorities said.

The twin-engine Beechcraft apparently hit some trees in Mohawk Park as it was approaching the airport for a landing, authorities said.

Firefighters found three bodies inside the plane, said fire Capt. Jim White. He said the craft was so badly mangled that authorities weren't sure if it was a four- or six-seat plane and if more people might have been aboard.

■ FDA approves new headache remedy

WASHINGTON — The Food and Drug Administration on Tuesday approved an injectable drug to relieve pain from migraine headaches, a condition that affects millions of people.

In clinical trials the drug, sumatriptan, relieved pain in 80 percent of the patients within two hours of injection, the FDA said in a statement.

"Sumatriptan should improve the quality of life for many of the millions of people who suffer from these debilitating headaches," said FDA Commissioner David Kessler.

■ Loss of home with Seuss tie draws fire

SPRINGFIELD, Mass. — And to think they saw it on Mulberry Street — a giant hole where a house had stood for 160 years on the street that inspired a Dr. Seuss book.

Now, the top Whos in this Who-ville are hooting and hollering over what they say was an unauthorized wrecking.

"This is unforgivable," said Frances Gagnon, chairwoman of the city's Historical Commission. "In losing this house, we've also lost a part of Dr. Seuss history."

The Greek revival house, built around 1830 and razed Monday, graced a neighborhood immortalized by native son Theodor Geisel.

As a child, Geisel often passed by Mulberry Street, though he lived in another neighborhood.

Compiled from Reporter-Telegram *wire services.*

Boycott over gay rights splits Aspen's glitterati

By Michael Specter
N.Y. Times News Service

ASPEN, Colo. — The celestial people of Colorado's most exclusive ski resort are sulking. This is the week when they usually emerge triumphantly from Land-Rovers and Learjets to immerse themselves in fresh powder, endless nights and the adulation of those mortals able to afford $400 hotel rooms and $12 glasses of Scotch.

But this year, bitterness has crept into the thin mountain air. On Jan. 15, Colorado will become the first state in the nation with a constitution that prevents adoption of laws that specifically protect homosexuals from discrimination. Amendment 2, which passed in November, will also rescind local anti-discrimination statutes in Aspen, Boulder and Denver. Although officials worry about long-term damage to the state's $5 billion-a-year tourism industry, a growing boycott has done little to diminish the celebrity presence in Aspen this week. But it has done much to tarnish it.

"People there act as if they are exempt from all this," said Jan Williams, of Boycott Colorado, a Denver-based group leading efforts to repeal the new amendment. "Even gays in Aspen act aloof, as if the end of their civil rights don't matter that much. Isn't there anything more important to them than their own momentary pleasure?"

It's hard to tell. The residents of Aspen, known for their wealth, their redwood sun decks and their dedication to leisure, are divided and angry. The city voted overwhelmingly against Amendment 2, so many citizens don't understand how a boycott that includes them, let alone focuses on them, can be fair.

The boycott has already cost the state as much as $20 million, with cancellations continuing to roll in at a rate of $500,000 a day, the amendment's opponents say. And as it becomes clearer that the effort is far more than a passing whim, people here are beginning to seethe in public.

"Hypocrites" is what John Denver called those members of the Hollywood establishment, most famously Barbra Streisand, who favor boycotting Colorado. Jack Nicholson, who has two houses here, called the boycott "rubbish."

And George Hamilton, whose Gothic family photograph adorns a wall in the exclusive Caribou Club, begged Liza Minnelli not to withdraw from a benefit concert for Undo 2, a local organization trying to have the amendment repealed. Ms. Minnelli pulled out anyway — a decision that some here called a valiant act of conscience and that others called mindless pandering to the politically correct.

It will be months before the true power of the boycott can be assessed, but it could damage this state considerably, as a similar boycott did in Arizona. That effort, designed to force state officials to adopt a holiday in recognition of the Rev. Dr. Martin Luther King Jr., cost the state at least $500 million in business over the last two years.

Federal officials predict fewer traffic fatalities

WASHINGTON (NYT) — The federal government Tuesday predicted that fewer than 40,000 people will die in traffic accidents this year, a 5 percent decrease from 1991 and the lowest number in 30 years.

Fewer drunk drivers and greater use of safety belts were cited as major reasons.

Federal officials said an even more encouraging statistic is that the fatality rate, a key measure of highway safety, is projected this year to be 1.8 deaths per 100 million vehicle miles traveled — the lowest rate in history. It is down from 1.9 the previous year and well below the 2.8 rate of 1982.

The projections, based on statistics for the first six months of the year, were announced by Secretary of Transportation Andrew H. Card Jr. at a news conference. In the past, projections based on six month figures have generally proved accurate, officials said.

"We estimate that the 1992 motor vehicle fatality toll, the actual number of people killed on our highways this year, will be, unfortunately, 39,500." said Card. Although the number remains high, he said, it represents a significant improvement over past years.

The annual toll hasn't been below 40,000 since 1962. The record high was 54,589 in 1972.

A Transportation Department state-by-state survey released by Card indicates that 62 percent of Americans wore safety belts in 1992 — up from 59 percent in 1991.

Card said he attributes the increase to "more stringent safety belt laws being passed on the state level and enforced on the local level."

Fourteen states exceeded 70 per cent safety belt usage in 1992 as compared to only one state in 1990, the survey revealed.

Hawaii leads the nation with 83 per cent of its drivers using safety belts, and Mississippi trails with only 24 per cent usage.

SALE IN PROGRESS! While Quantities Last
Crafts, etc.
4706 N. Midkiff - Mon.-Sat. 9-9 Sun. 11-6
75% OFF CLEARANCE SALE
FANTASTIC SAVINGS ON...
CHRISTMAS LAWN DECORATIONS, CHRISTMAS STITCHERY KITS, BOXED CHRISTMAS CARDS, CHRISTMAS STENCILS, BATTERY OPERATED CHRISTMAS LIGHT SETS, CHRISTMAS FLOWERS AND PICKS, CHRISTMAS CUT OUTS, CHRISTMAS FABRIC, CHRISTMAS WREATHS, CHRISTMAS TREE SKIRTS, CHRISTMAS TREE STANDS, CHRISTMAS ORNAMENTS, CHRISTMAS POINSETTIA BUSHES, CHRISTMAS OUTDOOR LIGHT SETS, CHRISTMAS GARLAND, DECORATING CHRISTMAS RIBBON, CHRISTMAS ICICLES, CHRISTMAS CANDLE RINGS, CHRISTMAS SNOW, AND CHRISTMAS TREES.

JANUARY STOREWIDE CLEARANCE SALE!!!
Daybeds • Waterbeds • Iron Beds • Cherry Wood • Oak
Bedspreads • Lamps • Mirrors • Pictures
ALL SLEEP REST MATTRESS SETS 50% OFF

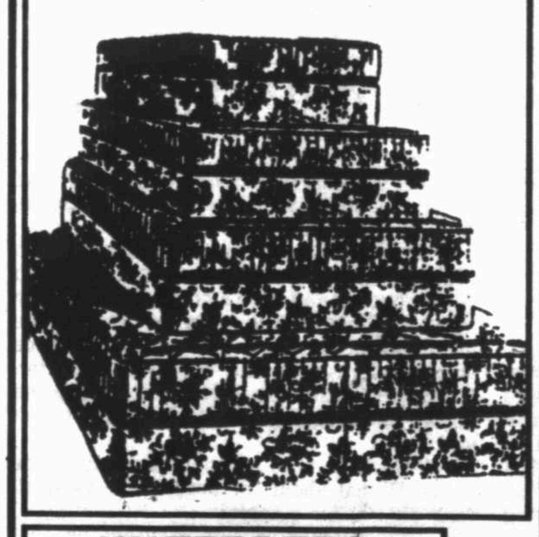

WATERBEDS $159.95 and up

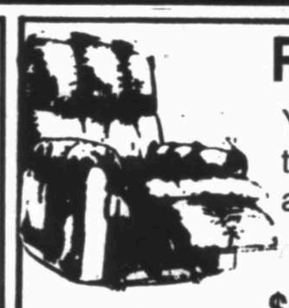

Recliners: You don't have to buy two to get a good price.
$269.95 sale price
$359.95 regular price

THE WEEKENDER DAY BED $199.95
includes mattress
Red • Black
Blue • White

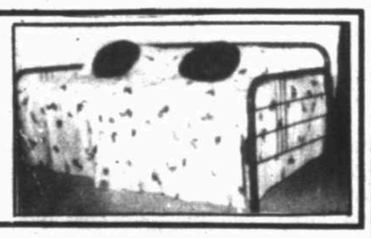

Often copied but, NEVER EQUALED. Elliott's DESIGNS Inc.
"Magnolia"

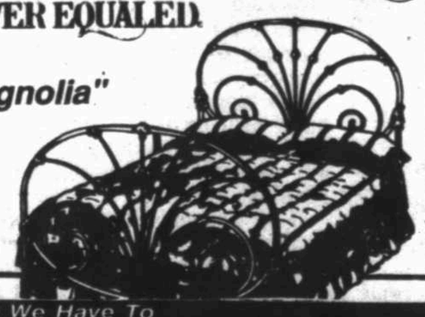

We Build Them Better Than We Have To
Sleep Rest
YOUR COMPLETE BEDROOM STORE
697-9977 Loop 250 & Midland Dr.
• Layaway • Financial Available • Free Delivery & Set-up

Caldwell Music
STOREWIDE PRE-INVENTORY SALE!!
Monday-Tuesday Wednesday
December 28, 29 & 30
(Closed December 31st for Inventory)

Coupon
Take An Additional 20% OFF
Our Already Low Sale Prices With Coupon
Expires 12-30-92
905 Andrews Hwy. 697-0852 - Midland
42nd & Dixie 368-4084 - Odessa

Ends 1-3-93
Albertsons®
© Copyright 1990 by Albertson's, Inc. All Rights Reserved
AVAILABLE AT ALL 3 MIDLAND STORES
NEW!

409 Glass&Surface CLEANER
22 oz. Trigger $1.99
COKE
Assorted Flavors
12 Pack 12 Oz. Cans
$2.97

HILLS BROS. COFFEE
Auto Only
13 Oz. Can $1.54

Midland Reporter-Telegram

The Editorial Board

Charles A. Spence, Publisher
James E. Servatius, Editor
Gary R. Ott, Managing editor
William E. Modisett, Editorial page editor

News Services
Reporter-Telegram Washington, Austin bureaus
The Associated Press
N.Y. Times News Service
Hearst News Service

Ohio killing spree reveals struggle

During the Christmas season when attention is focused on love, generosity and kindness — the best traits of mankind — the darker side of humanity also strains to make its presence felt in this world.

Evidence of that presence, and the ongoing struggle between good and evil, was apparent in the news report from Dayton, Ohio that five people have been shot to death since Thursday, Christmas Eve, in what police there are describing as a "joy killing" spree. The killings began as robberies, say police officials, "but it became easier and we think it turned into joy killing."

The killers, police said, "were like a shark — once they tasted blood they couldn't stop."

The situation grew even worse Sunday when a man and 16-year-old girl were found in what had been a landfill. Each had been shot in the head. Police indicated that those two victims "were found using information gained out of the investigation of the other slayings." Officials also say the deaths discovered Sunday are linked to a string of holdups in which three people were slain and two wounded.

Earlier the killers had slain a woman standing at a pay phone. She was shot seven times. A man was found shot to death in a wrecked car.

Two adults and two juveniles have been arrested in the killings, but other information was unavailable.

Robberies? "Joy killings?" These are certainly indications that evil still manifests itself in this world. Of course, the situation in Dayton is not an isolated incident. Evil makes itself felt throughout the world in a variety of ways. It's always present to dilute the effect of that which is good, unselfish and holy.

The true warriors in the battle between good and evil are the common, everyday people who make the vital decision to follow one course or the other — good or evil.

Christmas, in addition to all its other meanings, is the greatest earthly indicator that the struggle between good and evil is still ongoing.

OTHER VIEWS

Plan to fix economy isn't necessary now

A month before Inauguration Day, President-elect Clinton is anxious to get ahead. In an effort to make good on campaign promises, he invited 329 guests to Little Rock for a two-day talkfest on the economy. It had all the sounds of something big going on. Still, it seemed kind of fishy.

For eight years during the 1980s the U.S. enjoyed unprecedented economic growth. Many said the numbers were a mirage, but it's hard to argue with low unemployment, negligible inflation and rising real income across the board. But the bubble burst two years ago, and while there have been some successes — notably in agricultural exports — the economy pretty much stopped dead in the water.

It's the one thing that sent Mr. Clinton to Washington and Mr. Bush packing to Maine or Texas or Connecticut or wherever he calls home.

Now, a dramatic turnaround the past couple months has skewered some comfortable assumptions about the nation's economic health. We're not so bad off as we thought. That would seem to indicate that the economy ain't so broken anymore that it still needs fixing. Yet Clinton is considering an economic stimulus program costing up to $60 billion.

If Clinton's as smart as he thinks he is, he'll put his stimulus program ideas on the back burner. Time is on his side. Even with a new, supposedly un-gridlocked Congress, it would take months to pass anyway — too late to make much difference. It would be like hitching a Clydesdale to a Corvette — when 300 horses are already pulling you along, one more isn't going to make much difference.

— Huron Plainsman
Huron, S.D.

Apollo spacemen left moon legacy too soon

The space shuttle Discovery glided home (two weeks ago) to its landing site in California, bringing five astronauts back from another pedestrian trip into orbit.

On Dec. 7, 1972, astronauts Eugene Cernan, Harrison Schmitt and Ronald Evans thundered off the launch pad atop a Saturn rocket. They were bound for the moon. Twelve days later, on Dec. 19, their Apollo 17 spacecraft splashed into the Pacific Ocean.

The contrast between then and now was expressed somewhat bitterly recently when Cernan commented on the 20th anniversary of Apollo 17's liftoff. "We're talking about a generation ago having gone a quarter million miles into space," said Cernan, the last person to leave footprints in the lunar dust, "a generation ago; and yet today we don't have the capability to go more than 300 or 400 miles from the surface of this Earth."

It's a cruel twist that the vision and drive that fueled Apollo adventure somehow coalesced into the space shuttle, which NASA flies essentially for the sake of flying it, and into an embarrassingly unambitious planned space station, which will be built mostly, it seems, to give the shuttle something to do.

In the current climate, President Bush's stated ambition of a return to the moon early next century and then of a mission to Mars lack fire. "We went to the moon," Cernan said, "and somehow forgot to keep going."

— The Greenville News
Greenville, S.C.

JACK ANDERSON

False claims sap workers' comp program

WASHINGTON — The nation's oldest social program — workers' compensation insurance — is reeling from grossly inflated medical bills, rocketing litigation costs, fraud and abuse.

Anderson

The files of insurance investigators are teeming with cases like that of a Baltimore man who was lifting a box on the job at a supermarket and felt a twinge of pain. He collected for lost work and medical bills on the first injury and then made a second claim, saying he had slipped on an oily floor and re-injured himself.

Investigators suspected that his discomfort stemmed more from a broken jaw received in a barroom brawl. But he refused to go back to work — at least refused to continue his day job. Then investigators learned he was working nights as an exotic dancer in a Chippendale-like strip joint, wearing fur boots and a fur bikini and passing a torch between his legs.

Today, some 96 million American workers are covered by workers' comp, which is something on the order of nine out of 10 workers. Although strip-dancing may not be covered, the variety of jobs under this umbrella is staggering. Workers' comp pays when actor Mel Gibson gets bruises and pains doing his own stunts on the set of "Lethal Weapon 3." Former Washington Redskin quarterback Doug Williams, who led his team to a 42-10 Super Bowl rout of the Denver Broncos in 1988, reportedly collects a weekly $513 workers' comp payment from the club.

And on the horizon are a host of new ills, a Pandora's box of troubles for workers' compensation claims never foreseen in the original comp acts seven decades ago — AIDS cases from health-care workers, and those suffering from "secondary smoke" inhalation. And now, low levels of radiation emission from computer monitors and even police radar guns might result in compensable claims in some states.

We have been publishing the results of our own long-term investigation during a series of columns, including one focusing on California, where a recent survey found that one in four businesses now has plans to relocate some or all of its operations out of the state. The total cost now for all this coverage annually is more than $62 billion — nearly tripling in the last decade alone, and far outpacing the rise in health-care costs during the same period.

Fraud, abuse and related escalating costs in the workers' comp system — besides weakening the competitiveness of American business — is also tripling for Alabama, Connecticut, Florida, Louisiana, Massachusetts, Montana, Pennsylvania and Texas.

Only a 300-percent rate increase could persuade private insurers to return to Maine, from which most have fled. "Maine is the best example of the total crisis — a meltdown is a good way to describe it," Thomas Smith, a vice president of the Travelers Insurance said. One company tried a "Safety Lottery" for six months to cut down on workers' comp costs.

The AFL-CIO's top expert on workers' comp, James Ellenberger, places the blame on many doorsteps. "Injured workers are complaining about inadequate benefits," he said. "Employers are complaining about workers' compensation costs that are too high."

Although some compensable claims stretch the imagination, some of the outlandish ones are still rejected. Take the police officer who suffered a stroke while he guarded the traveling King Tut treasures exhibit in San Francisco in 1979. He claimed he was entitled to disability payments because he was a victim of King Tut's curse — a curse pronounced by Osiris, the god of the dead, on those who disturb the dead. A superior court judge was not convinced and rejected the $18,000 claim.

Jack Anderson's and Michael Binstein's column is distributed by United Feature Syndicate.

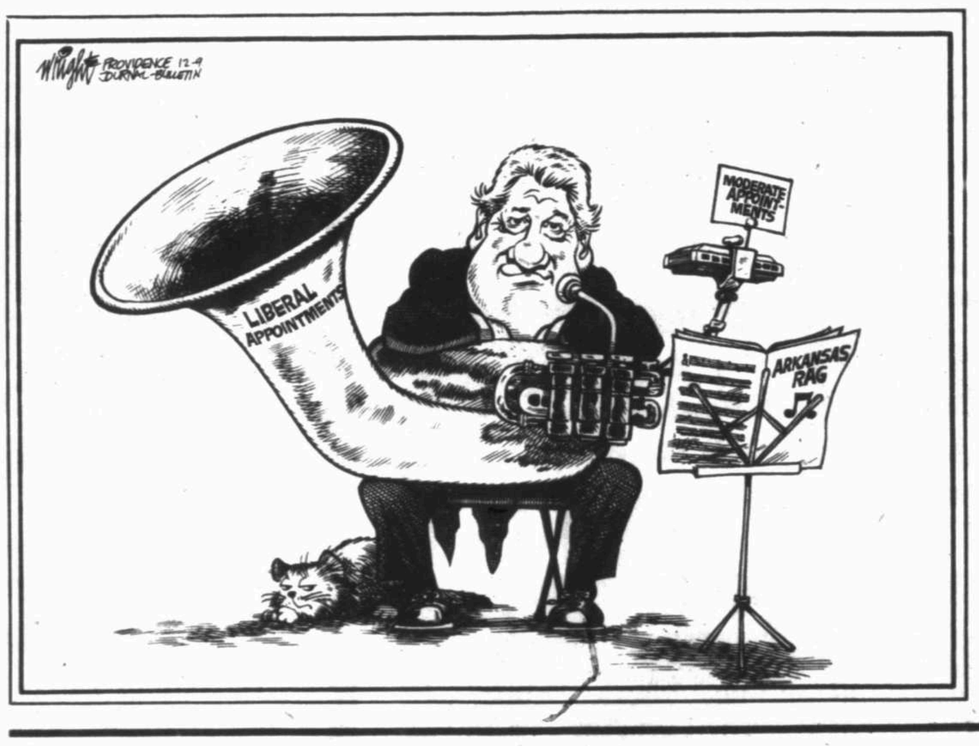

WILLIAM SAFIRE

Presidential pardons may contain 'Gray area'

HARPERS FERRY, W. Va. — We have been treating President Bush's "Christmas Eve massacre" of the Iran-contra prosecution as a single event, motivated either by compassion for presidential loyalists or a need to shut down deeper inquiry.

Safire

That's a mistake. The pardons rounded out a trio of decisions about independent counsel made in the last two weeks.

The key figure in each was C. Boyden Gray, the White House legal counsel. To deduce the pattern, we must grasp three relationships.

First, George Bush treats Boyden Gray like a son and trusts him totally. No person has been as close in the final days.

Second, Gray has had a four-year feud with James Baker, a competing confidant. It was Gray, to distract attention from his own conflict of interest, who exposed Jim Baker's bank holdings and forced him to sell. In the recent campaign, Gray was irked at Baker's slowness to take charge and quickness to distance himself from looming defeat.

Third, William Barr, the 42-year-old attorney general, became acquainted with Bush in his '20s, when he served as one of his aides in the CIA; he was then taken under Boyden Gray's wing and owes his current lofty position to Gray's sponsorship. A loyal order-follower, Barr makes no major decision without a nod or wink from his mentor.

With that background, consider the three interrelated decisions on independent counsel:

First, despite demands from both Judiciary committees and an obvious conflict of cover-ups between the Justice Department and the CIA, Barr broke precedent and refused to seek independent counsel in the Iraqgate scandal. Instead, he handpicked a whitewasher who dutifully filibustered past the election, ultimately condemning Congress for the arms buildup of Saddam Hussein. Just before the special-prosecutor act expired, Barr insisted that such an appointment would undermine career officers in the department's Criminal Division.

Second, on the day before the act was to end, under no pressure from press or Congress, Barr suddenly reversed field about his Criminal Division's capacity: He found evidence of sufficient credibility (I suspect at Gray's behest) to seek genuinely independent counsel in the case of the State Department's search of Bill Clinton's passport files.

Third, as the old arms-for-hostages scandal threatened to involve Bush more deeply at the Weinberger trial, Gray took Barr's Justice pardon dossier to the president; on Christmas Eve, the independent counsel's Iran-contra case was effectively shut down.

Follow the Barr-Gray zigzag: "no" to investigating major Iraqgate lying; "yes" to investigating minor passport file lying; "no" to further investigating arms-for-hostages lying. Why the inconsistency?

Answer: Only James Baker, not George Bush or Boyden Gray or William Barr, is vulnerable on the passport file case. Baker's longtime left arm, Janet Mullins, is the designated fall guy in the suspected lying; Margaret Tutwiler, his right arm, will be targeted for complicity. Both women are likely to be granted immunity and squeezed to rat on their boss before a grand jury; because they are unlikely to perjure themselves, Baker is likely to be embarrassed at guilty knowledge of the misdemeanor of snooping but not prosecutable for lying to officials.

Barr excluded a more serious invasion of privacy — the widespread operations-center telephone eavesdropping by lawless bureaucrats — in his surprise request for independent counsel. That is set to be quashed; the purpose of the passport-case appointment is to settle Boyden Gray's score with James Baker while trying to draw attention away from the two scandals touching Bush.

I have not been among James Baker's ardent acolytes in the past dozen years, but he deserves the respect of a serious inquiry into major crimes of state rather than a light pop on a dirty trick.

The ability of Congress to take truthful testimony has been challenged by the pardons. The reaction to the shutdown of Iran-contra should be the opening up of Iraqgate.

William Safire's column is distributed by New York Times News Service.

ART BUCHWALD

Democratic fund-raisers are like family dinners

They held a Democratic fund-raiser in Washington the other night. For as little as $15,000 a table you could eat in the same hall as the President-elect and Mrs. Clinton.

Buchwald

Democratic bigwigs insisted that those who came to the affair were not trying to buy access to the new President and his administration but were investing in a movement to change America for the better. That's why so many Republican lobbyists attended.

"Why do Washingtonians turn up for political fund-raisers?" I asked some influence-peddlers.

One man replied, "The only reason we come is because our wives hate to cook."

Another lobbyist said, "These dinners are a good buy. For $1,500 per person you get soup, a fish course, a good slice of roast beef and a vegetable, plus a salad and baked Alaska for dessert. I defy you to find a meal at that price anywhere else in Washington, except at Scholl's Cafeteria."

I asked Pat Kilroy, a female lobbyist, why she was there. "No woman lobbyist can get into the locker room at the Burning Tree Country Club, so we come here for our male bonding," she told me.

Everyone I talked to denied that he or she had bought a table to get in good with the President and his people.

One anti-environment lobbyist explained, "We would never do such a dumb thing. Democrats don't respect you if you buy tickets to their affairs in hopes of persuading them to support your cause. I'm here because I'm Al Gore's biggest fan, and I'll go anywhere if I know he'll be at the dinner."

I asked another lobbyist if he was buying any tickets for Republican fund-raisers recently.

"No," he admitted. "That's because the quality of the food has been falling off lately, and I find the service appalling. If you can't get a good fresh piece of chicken at a fund-raiser, then there's no reason to attend."

"What do people who come to $15,000-a-table dinners talk about?" I wanted to know.

A lobbyist for the meatpackers of America said, "We talk about the same things that most Americans talk about around the holidays — tax reform, unfair industry regulations, tariffs on Japanese and French imports, and why we still need a strong military-industrial complex."

"I assume that there's no attempt to bring up any political problems that your clients may be experiencing."

"That would be very gauche. After all, when you dine in a man's house you're there to enjoy yourself and have a good time. The only thing you might do is jump up between the meat and the dessert course and shake hands with the President and say, 'Joe Flounder, Wallpaper Boosters Association.' So at least he knows you bought a table," a veteran lobbyist said.

I decided to pose another question to the group. "What about the people who can't afford $15,000 for a table?"

A fund-raiser chairman assured me that their voices would be respected the same as those supping inside.

"We have set aside sidewalk space in front of the White House and the Capitol for people who have a message. They'll need to shout it, but they will be heard."

"Will lobbyists have as much influence under the Democrats as they did under the Republicans?"

"Why not? We're all family."

Art Buchwald's column is distributed by the Los Angeles Times Syndicate.

Hunt to remain in office while planning defense

By Jay Reeves
Associated Press Writer

MONTGOMERY, Ala. — Gov. Guy Hunt's intention to stay in office while facing criminal charges drew a skeptical reaction Tuesday from some legislators who said his defense would leave him little time to govern.

Hunt, 59, is the first Republican governor since Reconstruction in a state with a Democrat-dominated Statehouse. While some Democratic leaders said Hunt should consider resigning, his supporters depicted him as a victim of political persecution.

Hunt says he is "totally innocent" of charges that he stole $200,000 from his 1987 inaugural and transition fund and used it for himself.

The grand jury that named Hunt and three current or former aides in a 13-count indictment Monday was overseen by a Democratic attorney general, Jimmy Evans. If convicted of a felony, Hunt would have to give up his office to Democratic Lt. Gov. Jim Folsom, who is expected to run for governor in 1994, when Hunt's second four-year term ends.

Evans has denied any political motives in the case. Folsom, who like Hunt is from Cullman County in north Alabama, would not comment on Hunt's indictment.

In the Legislature, which convenes Feb. 2, the chairmen of the powerful budget-writing committees said the indictment will weaken Hunt and hurt the state.

"I think there should be some thought on his part to resigning rather than dragging the state through this," said Rep. Taylor Harper, chairman of the House Ways and Means Committee. "We have enough problems in this state without being subjected to a long, lengthy show of dirty laundry."

Sen. Fred Horn, chairman of the Senate Finance and Taxation Committee, said Hunt's presence in the coming months "will be more or less cosmetic."

Hunt had no public appearances on his schedule Tuesday. But Hunt spokesman Terry Abbott said the governor planned to keep going like nothing has happened.

"An innocent man has to do that," said Abbott. "The governor would not be fulfilling his job if he just sat down and quit."

State GOP Chairman Elbert Peters said, "These indictments are the outgrowth of a long-running witch hunt ... conducted by very ambitious Democrat politicians who apparently have their sights set on higher office."

Decatur accountant Gene McKenzie and two Hunt aides from Cullman, Rosie Blocher and Edna Earle Hicks, were accused of conspiring with the governor to take money from the inaugural fund, a tax-exempt account.

Rostenkowski under fire, denies wrongdoings

By James Webb
Associated Press Writer

CHICAGO — Democratic Rep. Dan Rostenkowski should be looking forward to the new Congress, in which he's been expected to lead support of President-elect Bill Clinton's economic reforms.

Instead, the powerful head of the taxwriting Ways and Means Committee is facing some of the worst publicity in his 34-year career.

A federal grand jury in Washington is trying to determine whether Rostenkowski and other congressmen illegally obtained money from the House Post Office by turning government vouchers and campaign checks into cash through transactions disguised as stamp purchases.

The Chicago Sun-Times reported earlier this month that Rostenkowski spent more than $55,000 on stamps over several years.

His only public response was that he mails a lot.

The newspaper also has questioned Rostenkowski's use of campaign funds to rent an office in a building owned by himself and his sisters, and whether the space was a functioning campaign office.

House rules bar members from converting campaign funds to personal use, except for legitimate and verifiable expenditures, Common Cause President Fred Wertheimer pointed out in a letter to House Ethics Committee Chairman Louis Stokes, D-Ohio.

Rostenkowski wrote to the Sun-Times that he is being asked "to perform as a trained bear" in a media circus.

Rostenkowski took television reporters to the office to demonstrate that it was more than a mail drop. He refused to let a Sun-Times reporter in and declined requests by The Associated Press to see the office.

The Sun-Times ran a picture of the husky, 6-foot-2 politician apparently shoving its smaller female reporter. That was reminiscent of a scene in 1989 in which Rostenkowski was chased down a street by a jeering crowd of elderly constituents angry about his position on Medicare.

Rostenkowski has denied wrongdoing but declined to speak in detail about the accusations.

An aide said he probably would not talk to any reporters until sometime in January.

He and two other congressman rejected a subpoena from the Washington grand jury, although U.S. Attorney Jay Stephens continues to question Rostenkowski aides and investigate his campaign and office records. Four of his aides have been subpoenaed to appear before the grand jury Jan. 7.

"During his primary campaign this year, he conceded that he has at times been 'arrogant' toward the public," the Chicago Tribune wrote in an editorial Dec. 16. "Some of his recent actions contribute to proving that assertion."

"The lease arrangement is just one of Rostenkowski's unusual financial practices that throw doubt on the congressman's ethics," said a Sun-Times editorial Dec. 15.

Rostenkowski wrote to the Sun-Times that he is being asked "to perform as a trained bear" in a media circus.

"There is no allegation by anyone anywhere that I have done anything wrong. Nevertheless, I have been subjected to rumors gleefully carried by the press that are never sourced to a named individual," Rostenkowski wrote.

Some supporters understand Rostenkowski's frustration but wonder about his actions.

"Now it's bad taste to be paying yourself rent," said Roman Pucinski, a former Chicago alderman and Democrat who accompanied Rostenkowski to Congress in 1959. "It does not look good, and it adds to the bad perception that people have of politicians in general."

Rostenkowski has survived several controversies.

In 1971, it was reported that he and other politicians profited by buying racetrack stock at insider rates. A federal investigation ended after the conviction of former Gov. Otto Kerner. Rostenkowski wasn't charged.

In 1983, Rostenkowski was criticized for placing a special exemption in federal law that allowed a Chicago residential complex to get cheap government financing without meeting requirements for setting aside units for low-income tenants.

A Pulitzer-winning series in The Philadelphia Inquirer questioned how Rostenkowski laced the 1986 tax-reform bill with billions of dollars in tax breaks for favored individuals and companies.

Rostenkowski suggested when he announced his last campaign that the upcoming term would be his last. Friends hope he doesn't go out on a sour note.

"It frustrates him. It hurts him, but it's not going to stop him from doing his job," said Rep. Marty Russo, an Illinois Democrat and Rostenkowski ally defeated in the primary.

DIRECT TO CIRCULATION
688-2700

SALE
All Xmas Items
1/2 Price
Myrlene's
"Midland's Most Unique Gift Shop"
43 Plaza Center
Wadley & Garfield
683-1581

Your Family Healthcare Specialist
Richard G. Klempnauer, M.D.
and
Reed Collins, M.D.
are announcing the relocation of their Medical Practice to
Primary Medical Clinic
3400 Andrews Hwy
697-0291
Primary Medical Clinic
3400 E. Andrews Hwy • 697-0291
4519 N. Garfield St • 686-9251

RED TAG SALE
NOW THROUGH SUNDAY!
Take an additional
25% OFF
all* previously marked down merchandise
Look for the Red Tags in every department and get great savings for your home and family.
*Applies only to merchandise which is being reduced for clearance. Does not apply to merchandise which is on sale for a limited time only.
JCPenney
Midland Park Mall • 699-4347
Mon.-Sat. 10a.m.-9p.m. Sun. 1p.m.-6p.m. Catalog 699-5161 • Styling Salon 699-6541
© 1991 JCPenney Company, Inc. 49-4-14

Census Bureau reports U.S. population increase to 256 million

WASHINGTON (NYT) — Rapid population growth in the West and a level of immigration unequaled in almost eight decades have pushed the U.S. population to 256.6 million as 1993 approaches, the U.S. Census Bureau reported Tuesday.

The national figure for Jan. 1, 1993, is based on a projection of 4.1 million births and net immigration of 846,000 in 1992. In addition, bureau statisticians subtracted an estimated 2.2 million deaths and add the return of 129,000 U.S. citizens, like military personnel, who had lived overseas.

The state-by-state totals released Tuesday reflected populations only as recently as July 31, 1992.

Still, these showed that the pace of growth was fueled by Western states whose populations grew at least 2.5 percent over the year, including Alaska, Arizona, Colorado, Idaho, Nevada, Utah and Washington. Nevada's population grew by 3.5 percent, or 44,000 people.

On a percentage basis, the growth in the populous state, California, was somewhat less, 1.5 percent, but the total population growth of 487,000 was more than double the actual growth in any state outside of Texas, whose population increased by 307,000 people.

About 307,000 immigrants settled in California between July 31, 1991, and July 31 1992, or more than 3 in 10 of all immigrants to the United States in that period.

As the latest population figures were released, the bureau also announced it would not use statistical techniques to adjust such annual population estimates.

Eighteen months ago Commerce Secretary Robert S. Mosbacher, in deciding against adjusting the official 1990 census to compensate for an undercount of minority members and city-dwellers, left open the possibility that the annual numbers might yet be adjusted.

A lawsuit by New York, Los Angeles, Houston and other major cities trying to force such an adjustment is still pending in U.S. District Court in New York.

The issue was a matter of intense concern in part because the redrawin of political boundaries depends on census numbers — both data for small and large geographical areas, and ethnic data that allow legislators to comply with legal requirements insuring minority votes.

Equally important, for some legislators, is the $40 billion or more in federal funds distributed annually to states, municipalities, housing authorities, transportation agencies and school boards based on census data.

The latest decision, unless overturned by the Clinton administration, insures that the distribution of these funds will not be changed to reflect the blacks and Hispanic Americans missed in the 1990 census.

The bureau's director, Barbara Everitt Bryant, had originally recommended to Mr. Mosbacher that the 1990 census figures be adjusted to reflect what was then believed to be an undercount of 2.1 percent.

Since then, discovery of computer errors and some statistical changes have reduced the estimates of an undercount to 1.6 percent, about the same as in 1980.

Still, an expert committee formed to make a recommendation on adjustment of annual estimates pushed for such an adjustment. Their recommendation led to rumors that the bureau would decide to adjust, prompting congressmen from Midwestern and Northeastern states — inevitably the relative losers to the fast-growing Western and Southern states — to call hearings in protest.

In an interview Tuesday, Dr. Bryant said she had wanted to adjust the population figures to make up for what she said was a clear undercount of blacks, Hispanic Americans, and people who rent, rather than own, their homes.

But, she said, while the statistical tools were available to make these adjustments for small geographical units, the necessary tools to double-check the findings were inadequate.

In the face of legal scrutiny, she said, this made a decision to adjust untenable.

"Every number has to become defensible," she said.

"If it weren't for the problem that we had to defend it in court, there would have been a strong inclination to have adjusted, just because we would like to fix any undercounts at the national and state levels, the big levels." But the corrective, secondary measurement, she said, was "very inconclusive" when used for smaller subdivisions of the population."

Police hold 2 suspects in 'joy killing'

DAYTON, Ohio (AP) — A man and a woman were ordered held on $5 million bond Tuesday in conection with a three-day crime spree police said began with robberies but escalated to "joy killings" in which five people were slain.

Prosecutor Mathias Heck said he would seek the death penalty against Marvellous Keene, 19, and Heather Matthews, 20, who were charged with aggravated murder and robbery.

Neither showed any emotion during their arraignment Tuesday before Municipal Court Judge Daniel Gehres.

Also Tuesday, two juveniles charged with aggravated murder and robbery, pleaded innocent in Montgomery County Juvenile Court.

Heck said he would seek to try the juveniles, Demarcus Smith, 17, and Laura Taylor, 16, as adults, which would allow them to be sentenced to 25 years in life in prison if convicted. If convicted as juveniles, they could only be imprisoned until age 21.

Police have said the four, all from Dayton, initially had robbery as their motive, but that their crimes quickly escalated. Three people were also wounded.

"Once they tasted blood they couldn't stop," said police Sgt. George Hammann.

Police said the spree began Thursday when an 18-year-old woman was fatally shot at a pay phone.

Later that day a man was shot four times outside a house but not seriously wounded, police said.

On Friday, another man was shot to death while sitting in his car. Two other people were wounded Saturday, one critically, during the attempted robbery of a convenience store.

Brothers plead innocent in '89 parent-killings

LOS ANGELES (AP) — Two brothers charged with murdering their wealthy parents in 1989 pleaded innocent Tuesday to a murder conspiracy indictment that dropped the allegation they killed for money.

The indictment returned nearly three years after entertainment executive Jose Menendez and his wife, Kitty, were shot to death at they watched television in their Beverly Hills mansion, presents a drastically altered picture of accusations against their sons, Erik, 22, and Lyle, 24.

"The most critical thing is the absence of the financial gain allegation," said defense attorney Leslie Abramson. "If it's the grand jury's opinion that they committed the crime and didn't do it for the money then what was the motivation?"

But Deputy District Attorney Pam Bozanich said prosecutors can try to present evidence of a financial motive at the trial.

The indictment also adds a new charge of conspiracy.

The brothers, who appeared in court wearing collegiate-style sweaters and button-down shirts, also denied two special circumstances — lying in wait and multiple murders.

The two were arrested nearly a year after the Aug. 20, 1989, shotgun slayings of Menendez, 45, chief executive of Live Entertainment, a video cassette distributor; and Mrs. Menendez, 47.

The brothers, who have have been jailed for more than two years, could be sentenced to death if convicted. Superior Court Judge Lance Ito said a trial could begin as early as March.

Prosecutors say Lyle, then 21, and Erik, 18, were after their parents $14 million fortune.

Dillard's

END OF YEAR

CLEARANCE

MISSES

25-50% OFF sportswear from America's favorite designer. A great selection of casual and career wear. Orig. $48-$188.

25-50% OFF Clubhouse career collections. Save on this fabulous **famous maker** selection. Orig. $58-$198.

25-50% OFF Clubhouse related separates. Update your career options with this **famous maker** selection. Orig. $38-$196.

50% OFF casual & career dresses. Save on select solids, florals and prints in many brights and neutrals. Orig. $70-$200, **now 35.00-100.00.**

25-50% OFF updated separates. A selection of sweaters, skirts, blouses, pants and more from **Bechamel and others.** Orig. $30-$90.

25-50% OFF moderate coordinates. Selected pants, skirts, sweaters and more from **Koret, Catalina and others.** Orig. $24-$60.

25-50% OFF career blouses. A terrific selection of solids and prints to spruce up your work wardrobe. Lots of fabrics! Orig. $26-$48.

25-50% OFF weekendwear separates. Choose from select skirts, shirts, pants and more from **Westbound and others.** Orig. $26-$64.

25% OFF leather coats. ENTIRE STOCK of ladies leather coats — long and short styles! Misses and petites sizes. Orig. $100-$250, **now 75.00-187.50.**

25% OFF sleepwear & robes. A wonderful selection of comfortable fabrics and silhouettes. Sizes S,M,L, 1X,2X,3X. Orig. $20-$72, **now 15.00-54.00.**

SPECIAL SIZES

25-50% OFF petites Clubhouse collections. A **famous maker** selection of jackets, skirts, pants and more! Orig. $38-$188.

50% OFF petites dresses. Choose from a select group of one- and two-piece **famous maker** styles. Orig. $80-$160, **now 40.00-80.00.**

25-50% OFF petites coordinates. Selected **famous maker** jackets, pants, skirts, blouses and knits. Orig. $34-$64.

25-50% OFF Women's World Clubhouse collections. A selection of fall jackets, skirts, pants and novelty sweaters. Orig. $48-$178.

50% OFF Women's World dresses. A **famous maker** selection of one- and two-piece styles. In solids or prints. Orig. $90-$200, **now 45.00-100.00.**

25-50% OFF Women's World separates. Selected jackets, blouses, knits, sweaters, skirts, pants and more. Orig. $30-$75.

SHOES • ACCESSORIES

25-50% OFF women's shoes. Save on selected dress pumps and flats, as well as casual flats and oxfords from **Calico and others.** Orig. $40-$90.

25% OFF handbags. Select vinyl or leather satchels, hobos, flaps and top-zips from many **famous makers.** Orig. $15-$250, **now 11.25-187.50.**

50% OFF fashion jewelry. Dress up your favorite looks with this special group of earrings, necklaces and bracelets. Orig. $10-$65, **now 5.00-32.50.**

25% OFF women's gloves. Stock up with this fine selection of **Isotoner** gloves. Lots of fashionable styles and colors! Orig. $13-$36, **now 9.75-27.00.**

JUNIORS • CHILDREN

33% OFF juniors holiday separates & dresses. A selection of pants, skirts, tops and dresses from many **famous makers.** Orig. $28-$146, **now 18.76-97.82.**

33-50% OFF juniors denim. A large selection of cotton denim in assorted washes and styles. Also in misses sizes. Orig. $32-$40.

33% OFF juniors jog sets. A comfortable selection of **Copper Key** jog sets in an assortment of colors. Orig. $50, **now 33.50.**

25-50% OFF girls 4-14 dresses. Choose from a selection of occasional, casual and holiday styles from many **famous makers.** Orig. $14-$60.

25-50% OFF toddlers playwear. Select girls knit tops, pants, skirts, overalls and dresses; plus boys knit tops, pants, sweaters and overalls. Orig. $10-$79.

25% OFF girls & boys shoes. A fabulous selection from **Sam & Libby, Keds, Reebok, Nike and others.** Orig. $20-$65, **now 15.00-48.75.**

MEN

20-50% OFF tailored clothing. **20-30% off** select suits, orig. $295-$650; and slacks, orig. $65-$125. **20-50% off** select sportcoats, orig. $195-$450.

25% OFF outerwear. A **famous maker** selection of lightweight, heavyweight, zip-out and leather styles to choose. Orig. $70-$200, **now 52.50-150.00.**

25% OFF dress shirts & ties. Select solid and striped dress shirts; orig. $27-$45, **now 20.25-33.75.** And select ties; orig. 17.50-35.00, **now 13.12-26.25.**

25% OFF designer sportswear. Selected **famous maker** woven and knit shirts plus sweaters and pants. Orig. $30-$95, **now 22.50-71.25.**

25% OFF sweaters. Choose from selected crewnecks, V-necks and cardigans in assorted colors, patterns and fabrics. Orig. $25-$95, **now 18.75-71.25.**

25% OFF sportshirts. Save on select knit, woven, jersey or denim shirts in a variety of colors and styles. Orig. $30-$48, **now 22.50-36.00.**

25% OFF patterned slacks. Choose your favorites from this selection of plaids or checked patterns with pleated styling. Orig. $40-$50, **now 30.00-37.50.**

25% OFF hikers. A select group of fashionable yet rugged styles from **Boks by Reebok** and **L.A. Gear.** Orig. $60-$80, **now 45.00-60.00.**

25% OFF robes. Take advantage of the savings on this special group of heavyweight robes. Orig. $24-$80, **now 18.00-60.00.**

Selection varies by store. All items subject to prior sale. Some interim markdowns have been taken.

SHOP DILLARD'S MIDLAND PARK MALL. MONDAY THRU SATURDAY 10-9; SUNDAY 1-6.

Doyle refiles lawsuit against Ward County

By Michael Kashgarian
Staff writer

After a Ward County law enforcement officer threatened a man into a marijuana transaction two years ago, that man's original defense attorney lied under oath about the threat, says a lawsuit re-filed last week in federal court.

The original suit was filed in June but dismissed by federal Judge Lucius Bunton because other legal remedies had not been exhausted, Houston attorney John Osborne said.

Billy Mac "Bubba" Doyle Jr., sentenced to 50 years imprisonment in mid-1990 for aggravated possession of 200 pounds of marijuana, claims he was coerced into the Nov. 1, 1989, drug deal.

After serving 1,200 days in a Texas prison, Doyle was released Dec. 22, which was the day after an order was granted by Bunton, who ruled that perjured testimony was material in Doyle's conviction, Osborne said.

On the day of Doyle's release, the suit was re-filed seeking $60 million in compensatory and punitive damages against Ward County, the 143rd Judicial District, defense attorney and Ward County Attorney-elect Ted Painter, District Attorney investigator Clay McKinney and former investigator Ronald Tucker.

"Clay McKinney told Billy Doyle over the phone that he would blow his legs off if he did not participate in the marijuana purchase," the lawsuit says.

"Reacting out of fear for his personal safety, Billy Doyle traveled to Monahans, Texas, and purchased the marijuana on the date of arrest," the lawsuit says.

An indictment against Doyle was subsequently dismissed in exchange for Doyle's assistance to Monahans' lawmen with sting operations in the Dallas area. Doyle was re-arrested after he reportedly reneged on the deal.

Doyle, who resided in Duncanville, previously worked with Ward County officers in reverse drug stings, not knowing they were law enforcement officers, Osborne said.

Painter was retained as Doyle's defense attorney, then Doyle's family replaced him with Osborne, Osborne said.

Painter reportedly was aware of the threat and told presiding Judge Bob Parks, according to the lawsuit.

Osborne said he called Painter as a witness concerning knowledge of the threat. "Painter gets up to the witness stand and somehow loses his memory."

Osborne speculated that Painter did so after being advised that Ward County would suffer if the truth was revealed.

"I want Mr. Painter to suffer the appropriate discipline, which I hope is disbarment," said Osborne.

Those named in the lawsuit could not be reached for comment on Tuesday.

Following the original filing, Painter termed Osborne's allegations of perjury as "poppycock."

During Doyle's trial, McKinney testified that he jokingly threatened to shoot Doyle's legs if he didn't stop talking so much during a ride to the Midland International Airport.

Painter testified that McKinney's quotes were not a threat and occurred after the drug deal, Osborne said.

Ward County District Attorney David Zavoda, an assistant district attorney during the Doyle case, said Doyle was prosecuted fairly.

State senator files 10 bills over holiday

Staff report

While many Texans were still enjoying the holiday season Monday, State Sen. Teel Bivins, R-Amarillo, filed 10 bills, including one prohibiting legislators from representing clients before state agencies.

Bivins

"It's common for legislators who are lawyers to represent clients before state agencies," Bivins said.

"I have ethical problems with this practice," he said. "Employees of state agencies complain that allowing legislators to argue contested cases can be intimidating and can sway a case in a legislator's favor. That is not fair to the opposing parties who might not have a senator or House member as their lawyer. Senate Bill 64 would correct this."

Bivins pre-filed the bill, along with nine others, to be presented to the 73rd legislative session that will begin in January.

The state senator, who will begin representing Midland with the start of the new session, also introduced bills to:

■ Allow courts to consider out-of-state convictions in the punishment phase for multiple DWI offenders. Currently, courts are prohibited from considering a defendant's previous DWI convictions outside Texas. "A defendant's entire DWI history should be subject to review by courts," Bivins said, which is contained in Senate Bill 65.

■ Remove promiscuity defense in sexual assault cases involving minors. Defendants now may offer in court an assault victim's sexual history as part of the defense. Senate Bill 66 would make such sexual histories inadmissible in court.

"Promiscuity is a defense only in cases involving minors," Bivins said. "Because of this inequity, sexual assault of a minor is more difficult to prosecute. This bill would fix that."

■ Exempt small school districts from state nepotism laws. Since small districts have a limited hiring pool from which to draw, Bivins asserts small districts should be allowed to hire related employees. This issue is addressed in Senate Bill 67.

■ Guarantee that certain college courses are transferable to other state schools. Senate Bill 68 requires all state universities and colleges to identify 45 hours of lower division courses that can be transferred within the state.

The senator said students planning to transfer from junior colleges or universities should be ensured their course work will be accepted by other state schools. "If not, then we're wasting taxpayer money," he said.

■ Set a goal for the state to begin distributing food stamps, Aid to Families with Dependent Children and Medicaid electronically by 1995. Recipients would use cards, similar to automatic teller machine cards, to access benefits.

Please see STATE/2B

Group proposes principles to resolve finance crisis

Staff report

Local property tax continues to be the cash cow of public education, according to the "Education Reporter," a recent newsletter of the Texas Association of School Boards.

Odessan Jim Nelson, acting as spokesperson for the School Finance Working Group, said the organization was dismayed and disappointed by the Fair Share plan that was debated during the last legislative session.

"The Fair Share Plan, once again, would have increased our state's over reliance on the local property tax," said Nelson, president of the Ector County Independent School District Board of Trustees and the president-elect of the TASB.

"Although the proposal would have added $650 million new state dollars to public schools over the biennium, increasing student enrollment and other costs associated with local schools, such as increasing health care benefits, would more than offset the increase in state aid, leading to an actual decrease in state aid per pupil."

Several versions of the Fair Share plan were touted, but never gained enough support during the last legislative session.

"In essence, the local property tax continues to be the cash cow of public education because of state policy, a policy that has been declared unconstitutional on three successive occasions and cannot be made right by constitutional amendment, which this plan proposes," Nelson said.

The School Finance Working Group (SFWG) has proposed some general finance principles to resolve the Texas school finance crisis.

Nelson said the bottom line is "the citizens of Texas continue to demand a world-class education system while the state considers lowering funding per student. But a world-class education isn't built on a shoestring budget or on a state that thinks so poorly of its children that it ranks 36th out of 50 in the amount of money it spends on their education."

School administrators in Midland, Greenwood and Odessa have supported the SFWG.

The organization asserts that any proposal must:

■ Be equitable in accord with the lawsuits Edgewood I, II, and III.

■ The school finance system must allow the achievement of a system that allows all children to compete worldwide.

■ The system must reduce the over reliance on the local property tax.

■ District spending and taxing decisions are best made by locally elected officials.

In addition, the group proposes that any plan suggested should:

■ Fully fund the basic finance provisions of Senate Bill 351 and House Bill 2885.

■ Create an equalized facilities funding system.

■ Validation of the system by a constitutional amendment that provides a clear and appropriate standard of school finance equity, no less than that provided by the Edgewood decisions.

■ Provide state revenue necessary to fund the solution.

The SFWG includes representatives from the Plaintiffs' Intervenors Committee, the TASB, the Budget Balanced School Association, Texas Association of School Administrators, Texas School Alliance, and Texas Elementary Principals and Supervisors Association.

Vacation vocations

With school closed for Christmas vacation until after New Year's, the Boys and Girls Club of Midland is a popular place for many city youngsters this week. Above, Joe Valdez helps 10-year-old Toccara Cooks learn how to operate a computer program that helps sharpen time-telling skills. At left, Tocarra's 8-year-old sister Latoya, left, and Erica Howard, 5, were busy creating "get well" cards for their education director who missed art class Tuesday due to illness.

Brian Adamcik/Reporter-Telegram

Rare masked ducks make appearance

By Jennifer Liebrum
Hearst News Service

HOUSTON — Texas is playing host to some of the most aloof and elusive members of the bird world.

And to hardcore "birders," recent sightings of three extremely rare Masked Ducks are the equivalent of an invasion.

"I guess birders are all excited because we have never had a mass sighting," said Rob Thacker, the attorney who made the third sighting during the Christmas Day bird count at Brazos Bend State Park. "They are just real rare and they just don't turn up here."

The other two were seen on Union Carbide property near Port O'Connor near Victoria on the Southeast Texas Gulf Coast (which is open for viewing) and at the Santa Ana National Wildlife Refuge near McAllen, on the Texas-Mexico border, said birdwatcher Jim Day, who saw a duck over the holiday.

"It's a beautiful bird," Day said. "The neat thing is, it is right in the public view."

Full-grown Masked Ducks have black masks, but the duck spotted at Brazos Bend State Park — about 13 inches in length — is in its winter costume with stripes that are more orange-brown than black. The surest clues to the bird's identity are white tufts under the wings.

The last-known earlier sighting — and birders keep good records — was a single duck at the Brazoria National Wildlife Refuge in Texas in 1989. Before that, a pair inhabited the marshes of Anahuac from 1969 to 1970.

The Masked Duck is not common to any one area, though it is most often seen in tropical areas of northern South America. It enjoys small, lowland freshwater pools with lots of vegetation.

The birds are unusual in that they have no regular, migratory pattern. In fact, unlike most other ducks, Masked Ducks do not flock.

Once they have landed, they will often sidle up to the larger Ruddy Duck, which is similar in appearance, but far more prevalent. This apparent individualism while wintering lets them blend with the masses, allowing them to slip about virtually undetected.

It was only by using a high-powered spotting-scope that Thacker was able to pick out the visitor at Brazos Bend. Thacker says he expects some serious birders from out of state will head for Brazos Bend once the word gets around about the Masked Duck.

Bernadette Fink of Brazos Bend State Park said she doubts the duck will stay and breed, since it appears to be alone.

"I think it wound up here by accident," she said. "It will make its way back where it came from."

DEATHS

A.C. Reeves

Services for A.C. "Shorty" Reeves of Midland are set for 3 p.m. today at Ellis Funeral Home Chapel with the Rev. G.A. Magee of Bellview Baptist Church officiating. Burial will follow in Resthaven Memorial Park under the direction of Ellis Funeral Home.

Reeves died Monday at his residence.

Pallbearers are Richard Reeves, Bryan Reeves, Wendell O'Neil, Matt Reeves, Jeff Reeves, Jonathan Reeves, James Jonas and Wesley Reeves. Honorary pallbearers are Cody Reeves, Lloyd Newton, Michael Young, Mark Reeves, Steve Reeves and John White.

Leo Cullison

STANTON — Graveside services for former Stanton resident Leo Brent Cullison, 71, of Robert Lee are set for 2 p.m. Thursday in Evergreen Cemetery with the Rev. Joe Bushnell officiating. Services are under the direction of Gilbreath Funeral Home in Stanton.

Cullison died Monday in a San Angelo hospital.

He was born Jan. 8, 1920, in Webb City, Okla., and had lived in Stanton for 19 years before moving to Robert Lee in 1987. He served in the Marine Corps during World War II and was a retired truck driver.

Survivors include his wife, Elsie Taye Cullison of Robert Lee; two sons, Roy B. Cullison of Maryland and Richard E. Cullison of Lubbock; five daughters, Kathy Bushnell of Weatherford, Madelene Walters and Faye Lewis, both of Waxahachie, Kaye Parks of Clayton, Okla., and Evelyn Webb of Tye; two sisters, Opal Kuhlman of Wichita, Kan., and Billie Ruth Griffin of Burbank, Okla.; a brother, Richard Cullison of Stroud, Okla.; five grandchildren, three great-grandchildren and seven step-great-grandchildren.

David Hector

BIG SPRING — Services for David Hector, 55, of Big Spring will be at 10 a.m. Thursday at Nalley-Pickle & Welch Rosewood Chapel in Big Spring with the Rev. Leo Free of Living Water Ministries officiating. Burial will be in Trinity Memorial Park under the direction of Nalley-Pickle & Welch Funeral Home.

Hector died Sunday at his residence.

He was born on Oct. 15, 1937, in Abilene. He married Rosaleen Grimes on June 23, 1981, in El Paso. He had lived Big Spring since 1966. He was owner and president of Dave's Tubing Testing and Hot Oil Service in Big Spring. He was a U.S. Army veteran.

He was preceded in death by his parents, Ervin Hector and Iola Hines, and by an infant brother.

Survivors include his wife, Rosaleen Hector of Big Spring; five sons, Jimmy Hector, Troy Jobe, Travis Jobe and Gene Hector, all of Big Spring and Steve Hector of Bedias; two sisters, Cathy Murchison of Winona and Juanita Cappell of Midland; three brothers, Harvey Hector, Kenneth Hector and Johnny Hector, all of Big Spring; six grandchildren and several nieces and nephews.

Beeville party ends as Bush years wind down

By Bennett Roth
Hearst News Service

BEEVILLE — Sales of ostrich-skin boots already have taken a dive, and restaurant owners are nostalgic about the beefy Secret Service agents who loved 22-ounce steaks for dinner.

With George Bush making his last post-Christmas hunting trip here — as president — local merchants and civic boosters already are anticipating the return of life as just another small, South Texas town.

Bush has hunted at the Lazy F Ranch, owned by longtime friend William Farish III of Houston, for almost 25 years. But the past four years brought hordes of media and White House staff to this town of 13,500 about an hour's drive north of Corpus Christi.

"We're going to miss the money," said Fred Latchum Jr., publisher of the Beeville Bee-Picayune. "It really made a difference."

On the publisher's wall is a photo of Latchum, his wife and the president taken last year when Bush stopped in at a barbecue thrown in his honor.

It was after that barbecue that Bush made an unannounced stop at the Texas Grand C&W Lodge, where he downed a beer with locals in an attempt to deflect criticism that he had gotten out of touch with the common man.

It was also where Bush asked several young women present, "Are you customers, or are you part of the action around here?"

The president never did dispel the notion held by many Americans that he was out of touch with their economic woes, which many believe contributed to his defeat by Bill Clinton.

Clinton even beat Bush in Bee County, where Beeville is located — in part, some believe, because he didn't try to stop the closing of Chase Naval Air Station, a key source of pride and jobs in the region.

"I feel he turned his back on us. He lost my vote for sure," said Johnny Saenz, whose father owns Saenz Western Wear.

Nevertheless, Saenz acknowledges that Bush's visits brought business to his father's store, as the media and presidential aides stocked up on cowboy paraphernalia sure to elicit comments from establishment friends back in Washington.

The White House press staff, including spokeswoman Judy Smith, on Monday once again visited the western wear store. Smith bought rubber boots and white socks, prudent foot wear for hunting in soggy weather.

The mixed feelings about Bush may have been reflected on the front page of Monday's Beeville Bee-Picayune. "Happy Hunting Mr. President" was the headline stripped across the top of the page; but farther down was a story about Bee County's 12.8 percent unemployment rate.

The lunch crowd at Fiesta Restaurant, a popular dining spot, expressed a variety of opinions about the president and his impact on the town.

Bernie Seger said his import car repair shop lost about 50 percent of its business because of the base closing, so this year he voted for Ross Perot.

"People in this town are kind of negative toward the president even though he came last year and had a big barbecue," said Seger. "I went to the barbecue, but I didn't vote for him."

At the next table, James Knight, who works for a hunting ranch improvement company, praised the president for bringing national attention to Beeville. Knight said he voted for Bush.

Dewayne Bowman, president of the Bee County Chamber of Commerce, was busy Monday supervising the cooking of large vats of chili for the final party for the White House staff and media at the Texas Grand C&W Lodge. This year, the president was not expected to drop in.

Though Chase Field is closing, he said, the local economy should rebound soon because a new state prison is scheduled to be constructed.

The ranch where Bush hunts quail is located about 15 miles outside of Beeville, off U.S. 59 near the hamlet of Berclair. On Sunday, that town's residents turned out to cheer the president's motorcade.

"He managed to give this little bitty town some real fame," said Anna Perales, the owner of Berclair Kwik-Save Grocery, who took a photo of her daughter in front of a sign welcoming Bush.

"As far as I am concerned he did a very good job," she said. "You can't expect a president to solve everyone's problems."

Standing across the highway, Jack Branch, a rancher, said he will be glad to see the end of the roadblocks erected for the presidential visits and prevented him from reaching his land.

Branch, who voted for Clinton, said he heard that locals already are trying to lure the new president to their town.

"I have heard they have extended an invitation to Mr. Clinton," he said, "to go hog hunting."

STATE: Senator files ten new bills

(From 1B)

Use of this system, called Electronic Benefits Transfer, would reduce waste, fraud and administrative costs. Senate Concurrent Resolution I would establish this goal.

■ Require the Higher Education Coordinating Board to provide the Legislature with estimated costs of expanding or merging colleges and universities. Bivins said the Legislature often doesn't realize the long-term costs to taxpayers when it approves the expansion and mergers of colleges. This is Senate Bill 69.

■ Revise amusement ride insurance fees. Bivins said amusement parks with such rides as go-carts are required to pay a fee for each individual car, rather than one fee for the entire attraction. Senate Bill 70 would allow amusement parks to pay one fee for go-cart tracts and other similar rides.

■ Allow insurance companies to impose a surcharge on policies when clients receive a traffic ticket. Bivins said many insurance companies now refuse to renew policies when a client receives a ticket because carriers are prohibited from raising premiums for traffic violations.

Senate Bill 71 would discourage insurance companies from dropping policy holders by allowing carriers to adjust charges for traffic violations.

■ Eliminate per diem for service on state boards and commissions. However, Senate Bill 72 would allow members to be compensated for actual and necessary expenses related to their service. Bivins said such a change would allow members of state boards and commissions to seek elective office without first being forced to resign.

AP Laserphoto

Beverly Feuerhelm, left, of Dallas and Adrienne Taylor show off their tattoos on Dec. 10 in Arlington. Feuerhelm has four tattoos with the image of a bald eagle because she identifies with American Indian culture.

Texans decorate bodies with tribal tattooing

By Enrique Rangel
Associated Press Writer

DALLAS — Beverly Feuerhelm has four tattoos with the image of a bald eagle because she identifies with American Indian culture.

"To them, the bald eagle is a symbol of freedom and strength," said Ms. Feuerhelm, 38, of Dallas. "And that's what it means to me, too."

Stuart Taylor, 29, sports a tattoo shaped like a pedernal — a Spanish word for flint, usually chipped into a primitive tool, such as an arrowhead or a knife.

Mr. Taylor, an Arlington resident, said he wanted the tattoo because he understands what the stone meant to the tribal cultures of the present South Texas and northern Mexico.

"I have Cherokee blood in me, and to me, the pedernal is a symbol of a culture that I have read about and admire," he said.

Tattooing apparently involves more these days than indelibly inking one's body with hearts, biker symbols or romantic vows. So-called tribal tattooing has become the hottest body art in North Texas and throughout the United States, some local studios say.

"People like it because the design has a meaning," said Joby Cummings, an artist at Tigger's Body Art Gallery in Deep Ellum.

That meaning, said artist J.C. Woodell of Arlington — known professionally as Dr. Who — is spiritual.

"People identify with the values and symbols of a tribal culture," he said.

Tribal tattoos, as defined by Dr. Who and other body artists, are drawings such as the ones used by ancient cultures in Africa, southern Mexico, Central America and the South Pacific. They range from stripes to detailed images of animals or ancient warriors.

"Tribal tattoos are primitive shades that adorn and enhance the beauty of the body," said Tigger Liddell, who owns Tigger's Body Art Gallery.

Lance Smith of Imperial Tattoo in Irving attributes the growing popularity of tribal imagery to the Red Hot Chili Peppers, a rock band whose latest album cover is covered with tattoos.

"They really helped popularize it," Mr. Smith said.

However, Ray Angel, also of Imperial Tattoo, considers tribal tattooing just a fad popularized by music groups.

"It's a fad that's on its way out," Mr. Angel said.

A lot of people like the style simply because of its design, without knowing its significance, Dr. Who said.

Mike Bond, for example, can't explain the meaning of his new tribal tattoo. But "it's very seductive," the 20-year-old said of the dark, snake-shaped tribal tattoo stretching up from the lower left side of his chest to his shoulder blade. "I love the way it looks.'

Dr. Alan Govenar, president of Documentary Arts, a nonprofit organization, said tribal tattooing actually was introduced to western culture in the 19th century by Capt. James Cook, an English navigator.

For a while, tribal and other forms of tattooing were socially acceptable, said Dr. Govenar, who has written a dissertation and other works on the subject.

However, by the mid-20th century, tattooing in general became socially unacceptable, he said.

Dallas to be location of mass-murder miniseries

LINCOLN, Neb. (AP) — The producer of a television miniseries being filmed in Dallas about Nebraska mass killer Charles Starkweather looked for the personification of evil in the lead role.

"He's basically the devil," producer Michael O'Hara said of Starkweather, the Lincoln killer who was executed on June 25, 1959 — the last person to die in Nebraska's electric chair.

British actor Tim Roth, whose credits include the films "Reservoir Dogs" and "Vincent and Theo," will star in "Starkweather: Murder in the Heartland."

O'Hara said Roth was "the only actor that walked in the room that convinced us he could play the evil of Starkweather."

"He has no redeeming value, and you need an actor who will give up any chance of being liked by the audience," O'Hara said.

The series is being filmed in Dallas beginning next week. Filming is expected to last about two months and the miniseries is to air over two consecutive nights in May 1993. No exact dates have been set.

Other cast members include Brian Dennehy as John McArthur, the Lincoln attorney who represented Starkweather's accomplice, Caril Ann Fugate.

She accompanied Starkweather on a two-state spree that resulted in the deaths of 11 people including her parents and younger sister.

The killings in January and February of 1958 ended on a highway in eastern Wyoming, where Starkweather was arrested after a shoot-out with state troopers.

Randy Quaid will play Lancaster County prosecutor Elmer Scheele, Fairuza Balk will play Miss Fugate and Milo O'Shea will play Clem Gaughan, Starkweather's defense attorney.

O'Hara said that principal casting concluded about three weeks ago, and rehearsals are under way in Los Angeles. Filming in and around Dallas will begin next Tuesday.

Originally, the producers had hoped to film in Nebraska, but moved to Texas because they didn't want to gamble on the winter weather here.

NEW YEARS DEADLINES

The business and advertising departments of the Midland Reporter-Telegram will be closed Friday, January 1 for New Years and will observe the following deadlines:

EDITION	DEADLINE
Friday, Jan. 1	Wednesday, Dec. 30, noon
Saturday, Jan. 2	Wednesday, Dec. 30, noon
Sunday, Jan. 3 lifestyle, oil,entertainment	Tuesday, Dec. 29, noon
Sunday, Jan. 3 main, local, sports	Wednesday, Dec. 30, 5 p.m.
Monday, Jan. 4	Thursday, Dec. 31, noon
Tuesday, Jan. 5	Thursday, Dec. 31, noon
Sunday, Jan. 10 TV Week	Thursday, Dec. 31, noon

The Circulation Department will be open New Years Day from 7 a.m. until 11 a.m. and can be reached at 688-2700.

Have a safe and happy holiday season!

Midland Reporter-Telegram

Police accuse 4 family members of operating illegal dogfight

RICHMOND (AP) — A Fort Bend County grand jury has indicted four family members on charges of running a dogfight operation at a ranch where dozens of pit bulls were found.

The names of those charged in the sealed indictments have not been released because they have not yet been arrested, Assistant District Attorney Fred Felcman said Tuesday.

Felcman said those named in the indictments may surrender to authorities, but he did not know exactly when.

The grand jury began its investigation after authorities found 49 fighting dogs on the ranch earlier this month. Twenty-eight dogs were seized, but 21 others were gone when authorities returned a few days later to retrieve them.

Sheriff's investigator Rodney Glendening said he could not comment on the indictments but that the charge applies when a piece of property is used to facilitate dogfights or a person is accused of breeding the dogs for fighting.

Dogfighting is a third-degree felony punishable by 2 to 10 years in prison and a $5,000 fine.

Felcman said the alleged dogfights apparently attracted spectators from various parts of Texas and even other states.

"Apparently, there's big betting on this," he said.

A hearing will be held to determine the dogs' fate, but Felcman said they probably will be destroyed because they are too dangerous to be given away.

"It's unfortunate, but I have some animals that I can't do anything with," he said.

Patricia Mercer, executive director of the Houston Society for the Prevention of Cruelty to Animals, said the dogs are so vicious they have dislodged metal runners from concrete blocks at the shelter and chewed up metal feeding bowls.

"We've switched to plastic bowls that we throw away," she said. "These dogs are extremely powerful."

Two dogs were stolen early Sunday from the SPCA's facility by someone who cut through a fence and three locks to get to the pit bulls.

"All the animals are now in one area, and we have an armed guard that will remain stationary," she said.

Pit bulls frequently attract break-in attempts at animal shelters by people who want to use the dogs for fighting, Ms. Mercer said.

Female priest stirs controversy with 24-county diocese

FORT WORTH (AP) — A female priest has finally led a Communion service at the Fort Worth Episcopal Diocese, but most leaders of the 24-county diocese aren't celebrating the integration.

The Rev. Lauren Gough performed the rite Monday night despite opposition from several members of the conservative bishop.

"I didn't do this to get someone's goat," Gough told the Fort Worth Star-Telegram before the service. "I wanted to minister to many who feel they are being denied ministry because they agree with the majority of the Episcopal Church."

There are only about five of 100 U.S. diocese opposed to female priests, the Star-Telegram reported Tuesday. The Church of England, the head of the 70 million-member communion, recently approved women's ordination.

Bishop Clarence Pope, the founding president of the Fort Worth-based Episcopal Synod of America which is opposed to women, gays and lesbians being ordained, called Gough's service "a misuse of the Eucharist, quite frankly."

"I am profoundly disappointed that there would be an attempt to force a conclusion of a theological discussion with this kind of confrontational activity," he said.

The ceremony was held at a nondenominational chapel and was organized by several people, including the Rev. Gayland Pool, a Fort Worth Episcopal priest who supports women's ordination.

"I find it profoundly offensive that a priest member of this diocese would be sponsoring this, knowing full well my theological position, which is an accepted position of the church," Pope said.

Gough, 48, was reared in Fort Worth and ordained nine years ago in Ithaca, N.Y. She is the director of St. John's-Broadcreek Episcopal Church in Fort Washington, Md., near Washington, D.C.

AP Laserphoto

The Rev. Lauren Gough became the first female priest in the 24-county Episcopalian diocese to hold a Communion service Monday night at a nondenominational chapel in Fort Worth. Bishop Clarence Pope, who opposes the ordination of women, said he was profoundly disappointed by Gough's action.

She was able to practice in Fort Worth as a visiting priest because canon law allows a minister to serve in a diocese for 60 days without a license, Pope said.

Gough's service was supported by a group called the Council of the Laity, which favors female clergy.

The Episcopal Church is part of the worldwide Anglican Communion, which consists of 30 self-governing provinces. Eighteen of those do not allow female clergy.

Judge dismisses soliciting charges against salesman

HOUSTON (AP) — A charge accusing a man of soliciting a prostitute has been dismissed by a judge who criticized the undercover policewoman involved in the arrest, saying she went too far in enticing the man.

County Court-at-Law Judge Bill Ragan dropped the charge against the 38-year-old man, a Houston salesman who testified he tried several times to get rid of the woman and was about to leave the bar alone when he was arrested.

He said he had been sitting by himself in a bar, waiting for an out-of-town client when the woman, dressed in a red wig, arrived and began inquiring about his "sex fantasies."

Ragan, a longtime critic of such police stings, dismissed the charge Monday.

"The officer's conduct in this case falls below reasonable standards of the proper use of government power in law enforcement and constitutes entrapment as a matter of law," Ragan's order said.

Entrapment means police somehow enticed the defendant into doing something he otherwise wouldn't have done. Giving a prospective defendant a simple opportunity to do what he already wanted to do is legal under Texas law.

The man testified that the woman struck up a conversation with him that lasted for an hour.

"She indicated to me she was in the entertainment business," the man testified at a hearing Dec. 21. "She basically said she entertained guests at the hotel."

He said she informed him she had a room in the hotel, and then brought up the subject of his sexual fantasies.

"She wanted me to relate some of my fantasies to her. She asked again and again," he testified, saying he dodged her by saying he'd had a bad day. "She suggested I needed a tension reliever. She asked me if I'd be interested in something like that, and I said I would. She said it wasn't free."

He said she wanted $50 for an hour or $100 for the night; she said the price quoted was $75.

The man testified that when he told the woman he didn't have enough money, she replied, "Oh, I take credit cards, too."

The man said he eventually agreed to pay her $100 and said he would meet her at her room.

Legislator wants law requiring veteran hiring quotas enforced

AUSTIN (AP) — A legislator wants to start enforcing a Texas law requiring 40 percent of state government employees to be veterans.

Texas has had a quota law for hiring veterans since 1939. However, the measure has not been enforced because it does not specify which agency is responsible for keeping count of the number hired.

Rep. Doyle Willis, D-Fort Worth, has a bill that would require each state agency to report the number of veterans it hires to the Texas Veterans Commission.

Willis, 84, a World War II veteran, said Monday the 40 percent figure may be too high or too low. He hasn't set the target level for his bill.

The American Legion recently has begun pushing for enforcement of the World War II-era law. But Ronald McCluskey, the group's Texas commander, said he does not expect current state employees to be fired to create vacancies for veterans.

"We would like to see them come up to 40 percent as vacancies become available or as people retire," he said.

Willis, who in a letter to Gov. Ann Richards called himself the "Mother Teresa for veterans in Tarrant County," also has proposed that veterans of recent and future conflicts be included in the law.

The 1939 law has been amended to include veterans of wars after World War II, but veterans of the most recent conflicts — such as operations Desert Storm in the Persian Gulf and Restore Hope in Somalia — are not covered.

Willis' bill would extend state employment policies to include those veterans.

Willis said his bill suggests that a veteran be hired over another person seeking the same job, so long as the veteran is qualified.

Bush gives pardon to former addict

SAN ANTONIO (AP) — Former heroin addict Guillermo Medrano Moreno waited nearly 20 years and almost gave up on receiving a pardon, but President Bush gave him his gift on Christmas Eve.

Moreno, 62, now a veteran drug counselor at Augusta Halfway House in San Antonio, was one of 18 people Bush pardoned Thursday for federal crimes.

"I got it for Christmas from President Bush," Moreno was quoted as saying Tuesday in the San Antonio Express-News. "I thought there was no chance because he was going to be replaced soon by Mr. Clinton."

The White House announced the pardon the same time pardons were announced for former Defense Secretary Caspar Weinberger and five others involved in the Iran-Contra affair.

Moreno was convicted of two drug-related crimes in the 1960s and spent five years in prison. He said he tried for years to get a presidential pardon in hopes of becoming a state probation officer.

Although he said the pardon came too late in his life for him to try to become a probation officer, he was elated to receive it.

"It's still important as an example for the new generation and the old generation that you can change to good from bad," said Moreno, whose nickname is "Willie Mo."

Moreno said he believes his own experiences with drugs help him in working with drug addicts and alcoholics.

Moreno said he was a hard-core heroin addict. Now, as he works with state and federal parolees, Moreno said he never gives up hope on a drug addict because it took him 23 years to reach his own turning point.

Moreno said he has been drug-free since 1966 and has been a counselor since 1970.

FURR'S SUPERMARKET

Ends 1-3-93

4340 W. Illinois • Midland
5801 #6 Plaza Shopping Center • Midland

2208 Big Spring Rd.
Cuthbert At Midkiff

GREEN POWER
1st From ENERGIZER.
Alkaline power with no mercury added
...Better for the environment

AA 8 Pack $5.15
AA or AAA 4 Pk $2.55
C or D 2 Pk $2.15
C or D 4 Pk $4.29

FUGI VIDEO TAPE
$1.99

Bounty
Quick Picker-Upper

PAPER TOWELS
2 Ply 1 Roll
79¢

Midland Reporter-Telegram
It brings the world together!

SALE • SALE • SALE • SALE • SALE • SALE • SALE
Career Girl
329 Dodson in "Old Town Midland"
30% 40% 50% OFF
ALL FALL & WINTER FASHIONS!
ALL SALES FINAL!
SALE • SALE • SALE • SALE • SALE • SALE • SALE

A Taste of Culture

A collection of recipes from foster children and foster parents throughout the Permian Basin and employees of Children's Protective Services can be purchased for

$5 each

by calling
686-2273

Proceeds from the sale of this cookbook will be used to benefit foster families in the Permian Basin.

CREATIVE FOSTER CARE COALITION

State in brief

■ Authorities seize marijuana from Texans

McALLEN — Five South Texans are in federal custody after authorities seized a half ton of marijuana from their tractor-trailer rig, federal officials say.

The arrests were made by Department of Public Safety troopers about 11 p.m. Monday on a highway just outside of Edinburg, about seven miles northeast of McAllen, said Drug Enforcement Administration official Rod Alvarez.

The five men charged Tuesday with conspiracy to possess with the intent to distribute marijuana are cousins Jose Ruben Pena, Jr., 32, of La Blanca, and Jesus Maria Pena, 45, of Elsa; Leonardo Galvan, Jr., 34, of La Blanca; Sixto Vela, 36, of Robstown; and Ricardo Soliz, 35, of Corpus Christi.

Alvarez said Soliz was driving the truck northbound with 1,012 pounds of marijuana. Authorities say the marijuana was worth about $400,800.

■ Judge moves trial to Amarillo due to publicity

FORT WORTH — The man accused of killing two lawyers and wounding three other men during a shooting rampage at the Tarrant County Courthouse will be tried for the slayings in Amarillo, a judge said Tuesday.

State District Judge Sharen Wilson said she decided to change the venue of the trial of former attorney George Lott because of pre-trial publicity surrounding the July 1 shooting.

But Lott, who is representing himself, objected to the move, saying Wilson was trying to further her career by "trying to deliver my head."

Tarrant County assistant district attorney Alan Levy argued that the location of the slayings and Lott's confession to a Dallas television station would make it difficult to find a jury here.

Levy said jury selection is scheduled to begin Jan. 11, with testimony expected to start Feb. 8.

Lott is accused of killing Tarrant County Assistant District Attorney Chris Marshall and Dallas defense lawyer John Edwards.

Another prosecutor and two judges were wounded.

■ Kidnapper drops off abducted girl at store

PLANO — Plano police said Tuesday they are hopeful composite drawings being circulated throughout the community will lead to the arrest of a gunman who abducted a 9-year-old girl.

"Somebody is bound to know who this person is," said officer Carl Duke.

The girl was found safe Monday night after being left near a convenience store, about four hours after she was taken at gunpoint from an apartment complex, police said.

Police said the girl had been skateboarding with her brother at the apartment complex about 5 p.m. when a man jumped from his car with a pistol and forced her to accompany him.

"She's been very good in cooperating with the investigation," Duke said. "She's given us good information and helped with the composite."

Police said they were looking for a man about six feet tall and 25 years old with a medium complexion and a mustache. He was dressed in a black wool cap and a light brown jacket, police said. He was driving a large, blue older-model car with a white top, they reported.

■ Police find missing woman in her car trunk

DALLAS — Authorities Tuesday said a Garland woman found locked inside the trunk of her car more than a month after she was reported missing appeared to have been strangled.

"It looks like a big mystery right now, I'm afraid to say," said Dallas police Detective Eric Rathjen. "There are no hard leads right now. Hopefully, that will change."

Natalie Nicole Fontenot, 20, had been missing since Nov. 20, when she didn't return home from work.

Medical examiners had not ruled on a cause of death as of Tuesday afternoon, but Dallas police Sgt. Jerry King said he had been told Ms. Fontenot was strangled.

Investigators were not sure how long Ms. Fontenot, a second-year computer science major at Paul Quinn College who moved to the Dallas area from Port Arthur in June 1991, had been dead.

"In talking to the doctor, he felt the time of death was probably the time of her disappearance, but he can't be sure," King said.

Ms. Fontenot's car was found last Friday in Dallas and sent to Garland, where police were investigating her disappearance, King said.

Compiled from Reporter-Telegram *wire services.*

Muslims feel comfortable in rural setting

By Anjetta McQueen
Associated Press Writer

PEASTER — For centuries, they have existed in places as far away and as diverse as the rain forests of Indonesia, the deserts of North Africa and the inner cities of the United States.

Few would think that Muslims, the followers of Islam, had a place among the ranches and farms of Parker County. But about 30 miles west of Fort Worth, a small Muslim community lies just outside of Weatherford in the village of Peaster. For years in the United States, the religion was mainly thought to exist only in urban centers where there were concentrations of African-Americans and nationals from Arabic countries.

Not necessarily, says Jerry Shaheed, 43, imam of Muslims United for Progress, a community of six families living in houses and trailers on 80 acres of farmland.

"The Nation of Islam was founded by a man from Sandersville, Georgia, the honorable Elijah Muhammad," Shaheed said as he sat in the living room of one of the three Parker County families who took time to talk about their lives and their religion.

The bucolic setting, Shaheed said, makes everyone a little more comfortable. "Even our neighbors, a majority of whom are not Muslim and not African-American, will come up to you in a store and say hello. No one is clutching a purse when they see you," he said.

William Saafir, 44, a construction worker, and Samad Abdur-Razzaq, 37, a security officer at the Comanche Peak nuclear power plant, are thousands of miles away from the Watts section of Los Angeles. Literally, and spiritually, they said.

They came to Weatherford on a visit five years ago as part of a Muslim agricultural project. The serene setting convinced them to bring their families.

"I never thought I would leave Watts, let alone LA," said Saafir. "That (the move) came about after I thought about what W. Deen Muhammad said about seeking model Muslim communities."

And to the Saafirs, Shaheeds and Abdur-Razzaq families, a community free from crime and drugs was a productive community.

"We came here for the children," Shaheed said.

He and his wife, Elizabeth, 42, both natives of Little Rock, Ark., and another Little Rock family came to Peaster in 1984 after living briefly in Fort Worth that same year.

A family from Fort Worth followed them west.

In 1985, three teachers and 15 students began what would be a tradition of academic excellence at the Weatherford Islamic Academy, which exists in the living rooms of the families.

Now, the first graduates of that school are in college.

Arletta Saafir, 18, a freshman majoring in astrophysics at Prairie View A&M University, was home for the holidays.

"I feel much more mature than college students my age," said Arletta, who attributes her maturity to her faith.

Being young and Muslim is not difficult, she said. In fact, she and her 16-year-old sister, Latifah, say, other kids have more respect for them.

"People don't curse too much around me," said Latifah, who is still learning at home in the academy. "They might ask me why I wear my scarf," she said, as she fingers the long black cloth covering her head.

Arletta and Latifah say their way of living and dress generate more respect than ridicule.

"Guys might call you ma'am or something when you walk by instead of making catcalls," Arletta said.

At Prairie View, now that director Spike Lee's Malcolm X movie has been released, she finds herself answering a lot of questions from classmates about her faith.

"A large group of people have never been exposed to true Islam," said Arletta, who finds the college curriculum lacking in courses on the religion. "True Islam is so simple."

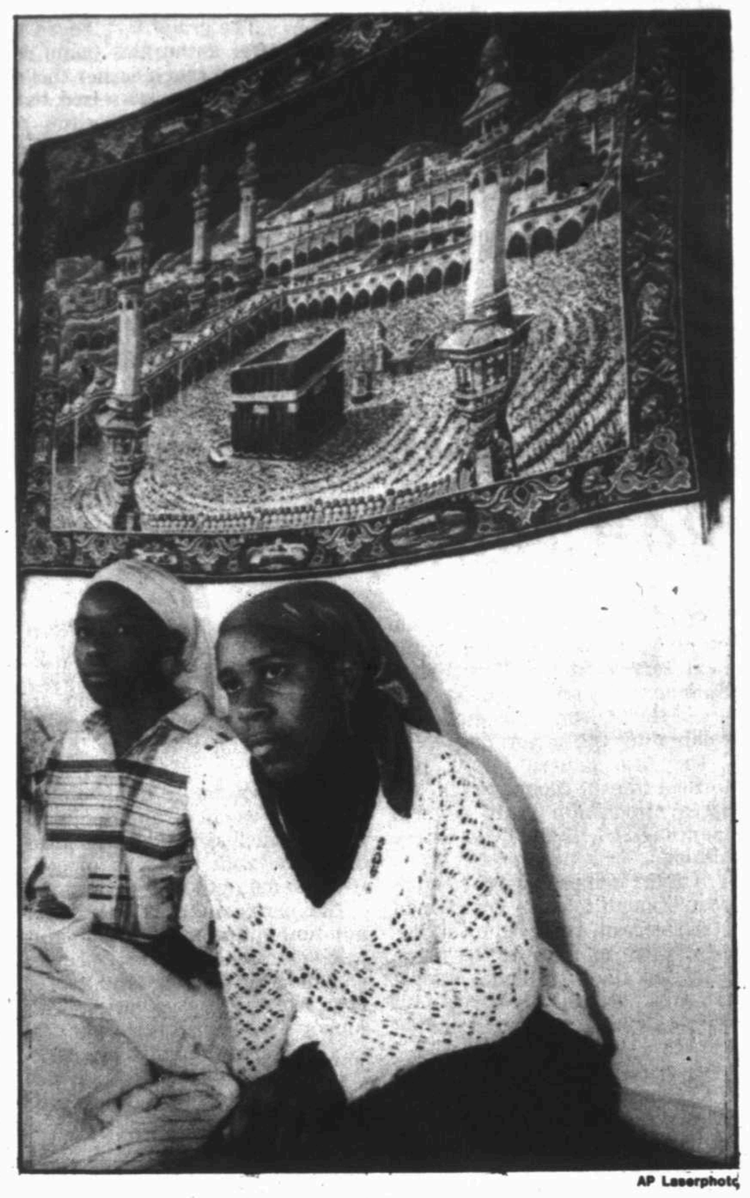

AP Laserphoto

Khaleelah Muslem, left, and Maryum Shaheed listen to their imam of Muslims United for Progress late last month proir to praying in Peaster, Texas, a small farm community west of Fort Worth.

However, unlike Arletta, who was born into the faith, Elizabeth Shaheed, a Southern Baptist who became a Muslim in 1974 at age 24, said her conversion was more of a process: "It was like becoming more aware of your identity. It started in high school in the late '60s. That awareness came after the death of Dr. (Martin Luther) King.

Baby showers change with arrival of football fans

By John Laird
Associated Press Writer

EL PASO — I became a soldier in the Gender Equality Crusade years ago after completing a complex calculation: Two people can make more money than one.

Recently I took another step in my crusade, attending my first baby shower. It wasn't called a baby shower, but a celebration or an affirmation or a gynecological barn-raising or something.

Anyway, we had a grand time, although the men spent the first few minutes scuffing our toes into the carpet, looking around anxiously.

This is not the first time in my crusade that I have felt deficient because of my gender. The same feeling swept over me in a delivery room 14 years ago. (Isn't it amazing how modern birthing programs can make a man feel important? Women know this is the key to success in life: Making men feel important.)

I remember in the delivery room — even after all my training as a "coach" — that my function was simple: Don't break anything! Don't pull a Chevy Chase and knock over a tray of instruments and start some clattering chain reaction. Save that for the canned-corn pyramid at the grocery store.

Our unisex baby shower loosened up after a few minutes. The women huddled to exchange war stories from distant delivery rooms, much to the green-faced chagrin of the rookie mother-to-be.

The men were in the living room, debating a more important war, wondering if the Oilers could win with Cody Carlson at quarterback instead of Warren Moon.

Then came time to open presents, and we men began to feel anxious again. Oohs and ahhs rang out, but always from the women only. They'd crinkle their noses and cluck and coo. But the body language of each woman betrayed an inner emotion:

She's pregnant and I'm not! Ha! Ha! Ha! Ha! Ha!

They all reminded me of Hillary and Tipper. Remember them?

CIRCULATION
688-2700

Police charge three in church shooting death

AUSTIN (AP) — Police filed charges Tuesday against two brothers and their cousin for participating in a drive-by shooting at a church parking lot.

Rashaan Sullivan, 20, his brother Eugene Sullivan, 19, both of San Antonio, and their 18-year-old cousin Laquint Sullivan of New Waverly, were charged with murder, according to Austin homicide Lt. David Parkinson.

The suspects are being held on $50,000 bond each.

Tamica Ross, 16, was killed in the shooting early Sunday morning and five others were treated for gunshot wounds at Brackenridge Hospital after the incident.

Treated and released were an unidentified 16-year-old girl, Yolanda Page, 18, Terry Bresin, 38, Tyrone Price, 19, and Barbara Manor, 20, according to hospital spokeswoman Robin Griffin.

Sgt. Hector Reveles said the six people who were shot did not know each other and were among a larger group of people.

DIRECT TO CIRCULATION
688-2700

1 SHOE SALE
Buy one pair at Regular Price
Get Second Pair for only 1¢
ON RACKS FOR EASY SELECTION
• Handbags Included
Dress Shoes! Casuals!
Sports! Flats! Boots!
Headline fashion at their regular price...now you get two pairs in the same price range at almost the price of one. Exclusive high and mid heel dress styles and casuals. Smooth or Patent leather.
JOYCE
BOOTS NOW $69.99
• VAN ELI • NICOLE • CONNIE
• KEDS • NATURALIZER • RED CROSS
• JOYCE • IPANEMA • EASY SPIRIT
• J RENE' • SELBY • KAEPA
• THOMAS CORT • LA GEAR
The Shoe Place of West Texas
MATNEY Shoe Box
Odessa:
8th St./Live Oak Plaza
332-3852
Permian Mall
367-3653
Midland:
Courtyard at Midland Park
699-1146
Midland Park Mall
520-2617

Casa de Amigos
BOARD OF DIRECTORS
invite you to join them in
BUILDING BLOCKS FOR CASA'S FUTURE
Casa de Amigos
P.B.O. PERMIAN BASIN OIL
MR. & MRS. JANE & JOHN DOE
A) Buy a block to support Casa's programs and services.
B) Your name (or memorial name) will be etched on a block in Casa's central hallway to visibly show your support of Casa's programs and services.
C) Casa's future will be more secure with your support!
For more information, call 682-9701
NAME _____ PHONE _____
ADDRESS _____
___ Yes, I will purchase a "Building Block" to show my support of Casa's programs and services. (Please look on the back for details).
___ Yes, I will purchase a "Building Block" for Casa's future as a memorial.
[ ] Enclosed is my check for $250.
[ ] Enclosed is my downpayment of $50. I pledge to send monthly payments of ____ until the balance is paid in full.
[ ] Please bill me at a later time.
"A United Way Member Agency"
Checks may be made payable to Casa de Amigos.
Your contribution is tax deductible as allowed by law.

Ranchland Hills Country Club Ladies Association will meet for lasagna luncheon Jan. 6 at the club. Margarita time will be 11:30 a.m. with lunch to follow at noon.

Marylyn Leonard, owner of Woman Time Management, will present a program on the importance of goal setting and daily planning, along with household hints to help the home function smoothly,

For reservations call 682-3729 by noon Tuesday...

...**AMERICAN ASSOCIATION** of Retired Persons, Midland chapter #256, will meet for covered dish supper 6:30 p.m. Monday at Dellwood Senior Center. Persons aged 50 and older are invited to attend. National AARP members are invited to join the local chapter. For more information call 699-7565 or 694-5561...

...**MUSEUM OF** the Southwest will show Decorator Trees through Jan. 10, "A Small World Revisited" through Jan. 17; "W. Herbert Dunton: A Taos Master" through Sunday; and "Crossing Boundaries: Sculptures by Allan Houser" through Jan. 10...

...**PERMIAN BASIN** Geological and Geophysical Auxiliary will meet for guest day luncheon 11:30 a.m. Jan. 14 at Midland Woman's Club. Tickets will be $9 each. Program on self defense will be presented by Lt. Lee Blair of Midland Police Department. For information or reservations call 682-5438, 694-0359, 699-6413 or 682-4706 by noon Jan. 12...

...**ASTHMA OUTREACH** of American Lung Association will meet 7-8:30 p.m. Jan. 14 at Memorial Hospital and Medical Center's staff conference room in the basement. Steve Moulton of Infusion Plus will present the program. For more information call 694-1040...

...**MIDLAND CHRISTIAN** Women's Club will meet for "It's About Time Brunch" 10 a.m.-noon Tuesday at the Plaza Club. Marylyn Leonard will give tips on organizing time effectively. Laura Fields will present musical entertainment and Shaaron Rowland from Port Neches will tell her story.

Cost of the brunch is $6.50. Free nursery will be at Northwestern Baptist Church. Midland Christian Women's Club is non-denominational and has no membership or dues. All interested women are invited to attend. For brunch or nursery reservations call 699-7472 or 682-5851...

...**TEXAS A&M** University's "Singing Cadets" will present a concert 7:30 p.m. Jan. 9 in the sanctuary of First Presbyterian Church, Texas Ave. and A Street.

The performance is sponsored by the Midland Texas A&M Mothers' Club and the First Presbyterian Church Concert Series as part of its Spring Festival Music Series.

Tickets are $5 and can be purchased from any Aggie mom or by calling 570-4016 or 697-3689. All proceeds from the performance will benefit A&M programs...

...**MIDLAND COMMUNITY** Theatre is searching for two original scripts, one for Summer Mummers and the other for the 1993 McLaren Comedy Playwriting Competition. Scripts should be typed and bound, or in a folder, and submitted to MCT, 2000 W. Wadley. Please mark scripts as Summer Mummers or McLaren submissions on the envelope. Entry deadline is Jan. 31. For more information, call 682-2544...

...**LT. WILLIAM** Brewer Chapter, Daughters of the American Revolution, will meet 1:30 p.m. Tuesday at the Midland Woman's Club. Hobbies and collections will be exhibited by members, and the Columbian Sequestenial will be celebrated. Members will vote on new officers and delegates traveling to national and states conferences in the spring. Reservations can be made by calling 687-5446 or 684-4435...

...**CUB SCOUT** Pack 84 will have its annual Pancake Breakfast 10 a.m.-1:30 p.m. Jan. 10 at the St. Ann's School cafeteria, 2000 W. Texas.

The price — $2.50 for adults and $1.50 for children — includes "all-you-can-eat" pancakes, sausage and scrambled eggs. The public is invited...

CONSUMING INTERESTS

Frozen bars lighten holiday menus

By Linda Anderson

Almost through with holiday eating but not quite ready to give up the goodies yet? Well now you can have your ice cream and eat it too, thanks to the efforts of several food manufacturers. And we all know that there's nothing quite like enjoying the cool, smooth taste of an ice cream treat with a minimum of guilt.

Anderson

One of those food manufacturers is Weight Watchers, which has a whole line of ice cream-like novelties that are supposed to be lower in dietary no-nos than ordinary ice cream goodies, but at the same time supply satisfying flavor and texture. And the holiday wind-down time is the perfect time to sample them — while the celebrating is still going on but before the New Year's resolutions set in.

We bought a box of English Toffee Crunch Bars and a box of Caramel Nut Bars, both from Weight Watchers, to check out for taste, price and advertising accuracy.

The English Toffee Crunch Bars (on a stick) are made of "Vanilla Ice Milk and Toffee Pieces with Chocolate Flavored Coating," including "Real Heath Toffee Pieces," according to the label. A box of 12 bars-on-sticks (two ounces each) cost $3.29. Caramel Nut Bars are "Creamy Ice Milk, Rich Caramel, Crunchy Peanuts, and Chocolate Flavored Coating." A box of six bars (two ounces each) cost $2.49.

Both varieties of bars are listed as containing 120 calories each. The toffee bars contain 8 grams of fat (or 72 calories from fat) and the caramel nut bars contain 7 grams of fat (63 calories from fat), so neither can be called "low fat."

Label advertising on both boxes begins like this: "Trust Weight Watchers with over 25 years of healthy eating experience, to bring you great tasting foods like" English Toffee Crunch Bars or Caramel Nut Bars, depending on which box you are reading. Then it goes on: "Enjoy all of the deliciously cool and creamy Weight Watchers Frozen Novelties that are specially formulated to fit the Weight Watchers program."

OK, on to the taste test. Since ice cream (or, in this case, ice milk) is ideal for smoothing over the post-Christmas, pre-New Year's letdown, this taste-test was met with enthusiasm. I discovered that both are light and sweet — and small. They aren't Dove Bars, but they are easy to take. Part of the reason they are low in calories is that they are little. That's OK — sometimes little is better, like now, when so many foods are big and filling, or later when everyone is trying to stick to their "I'm going to eat healthier and lose weight" resolutions. And best of all, both English Toffee Crunch Bars and Caramel Nut Bars taste good.

They are kind of expensive, though...

Prices listed are from a local supermarket. Prices at other locations may vary.

Linda Anderson is a Reporter-Telegram *staff writer.*

'Not too' cocktail parties lower cost, cholesterol, consumption

By Trish Hall
N.Y. Times News Service

A good cocktail party is fast, electric and perfect for meeting, renewing and disconnecting at will — an arena for encounters without commitment.

But how does the cocktail party, with its signature high-calorie fare of triple-cream cheeses and thick pates, fit in with this age of counting grams of fat with every bite? The answer is the "not too" party, which offers food that's not too fatty (but not too much like health food) and beverages that take into account the desire to limit alcohol without eliminating it. And very important, the party is not too much work and not too expensive.

Redefining the cocktail party begins with the menu. Replace the cocktail frank with the cocktail carrot, roasted with just a bit of oil and suffused with cumin. Picture pureed vegetables mixed with spices and herbs, scooped out of big bowls with baked pita chips. Now try a warm biscuit with just the tiniest bit of ham, smeared with a mixture of mustards. Or dip a roasted potato or a bit of smoked salmon into cheese made with yogurt and chives.

IT'S POSSIBLE to jettison cocktail party tidbits that are too expensive to buy, too fattening to eat and too time-consuming to make without inflicting a platter of icy crudites on your guests on a cold winter's night. There are a number of new cookbooks out that can be helpful, including the encyclopedic "Party Food," written by Barbara Kafka and published by William Morrow & Co.

Food for the new cocktail party, a perfect compromise among competing desires, can cost $3 or $4 a person.

The drink menu is variable, depending on the habits of your guests. Be sure to provide at least a dozen bottles of sparkling water, as well as fruit juice. Figure about a third to a half of a bottle of wine per person, and add a bit of beer as well as a few bottles of liquor to the bar, along with some lemon wedges for garnish.

There are various philosophies of cocktail parties, of course. Some people like to provide so little food that guests start leaving by 8 or so, because they're starving. In that case, some smoked nuts and olives will do.

Others find it impossible to inflict hunger. Remember, though, that a cocktail party is not dinner. A cocktail party doesn't need a beginning, middle and end, or even to be held at cocktail time. It can start right after work, as a prelude to the rest of the evening, or right after dinner, a few hours before the clock strikes midnight, as a way to inaugurate a new year or a new president.

To start: forget invitations. Writing and sending them takes too much time. But so do long conversations. Call people when you think they're not there, and leave the party information on their answering machines. Don't require an RSVP, because you will only be disappointed. Assume that three-quarters of the people invited will actually show up.

WHEN THINKING about the menu, shun intricate dishes best made by caterers. Put heaping piles of food on the serving table to create a sense of abundance. Already-prepared centerpieces like smoked salmon and ham take a chunk of the budget but are worth the impact.

To avoid the unacceptable choice between paper plates and endless cleanup, serve foods that can be picked up and eaten with little attention and no mess. And make the guests do some of the work. Don't spread the toppings on each piece of bread or make tiny sandwiches.

Here, for instance, is a sample menu that serves 50-or-so people at a two- or three-hour cocktail party. Almost everything can be made in the two evenings preceding the party. The morning of the party requires about two hours of last-minute preparations; save an hour, just before the guests arrive, for the final touches.

MENU

3 pounds of Virginia ham, thinly sliced, arranged on a platter and served with a sweet mustard, a hot mustard, and biscuits. (The ready-to-bake refrigerated kind, if freshly made, is acceptable.)

1 pound of smoked salmon, thinly sliced, arranged on a platter and served with yogurt-and-chive cheese.

A large platter of roasted potatoes, carrots and mushrooms.

Two homemade pizzas topped with goat cheese, tomatoes and basil.

No-fat chips and salsa.
Chinese eggplant dip.
Sun-dried-tomato dip.
Roasted red-pepper dip.
Butternut squash dip.
Baked pita chips.
Prosciutto, pumpernickel and Italian peasant breads.

It's a good idea to make large amounts of the eggplant, tomato and squash dips, because they all require cooking and, if left over, can be refrigerated and used later as pasta sauces or side dishes. The red-pepper dip is so fast to make that more can easily be whipped up if it's a big hit.

Fertilize plants with turkey bones

N.Y. Times News Service

Don't throw those turkey bones away. They can make a fine fertilizer for your plants, says Skinflint News, a newsletter for the ultra-thrifty.

First boil the bones for turkey stock; boiling also makes the bones easier to grind, suggests the newsletter.

Let the bones dry for three days, then grind them in a hand-operated meat grinder. Store in a plastic bag or tightly sealed container. (Skinflints are big on re-using things, such as bread bags and margarine tubs.)

Bone meal is an excellent slow-release source of calcium and phosphorus for bulbs, tomatoes and other vegetables, says "Howard Garrett's Texas Organic Gardening Book" (Gulf Publishing, 1992).

Skinflint News recommends it for roses — a tablespoon per bush mixed into the soil every three months.

CITYLINE
560-2400

CLASSIFIED
682-6222

ANSWERS FOR THE NEW YEAR!

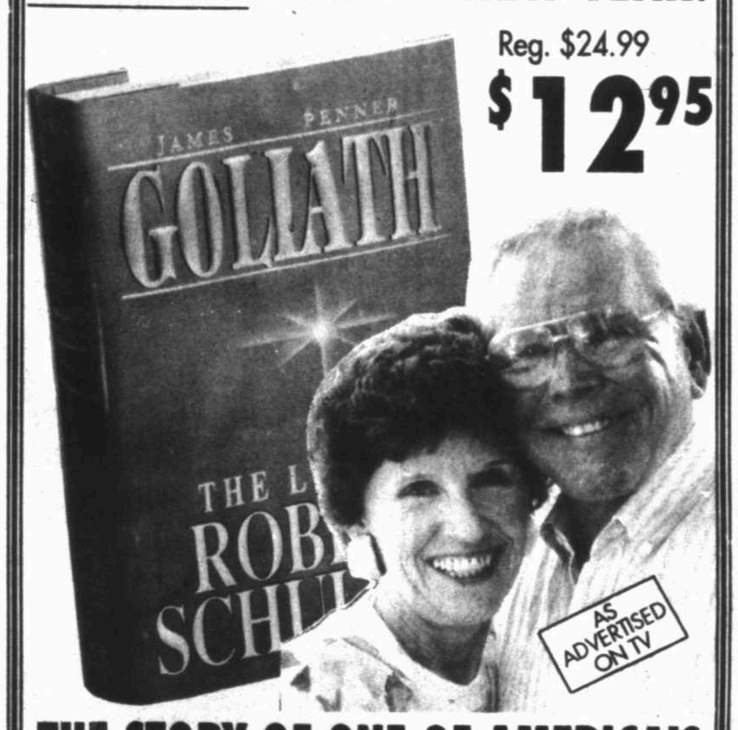

Reg. $24.99
$12.95

THE STORY OF ONE OF AMERICA'S MOST LOVED MINISTERS!

Written by his son-in-law, Goliath tells the story of Dr. Robert Schullar, his trials & victories. His true story of an extraordinary family, and contains numerous photographs.

■ **NIV STUDY BIBLE** the most informative and user friendly Bible on The market. Reg. $39.95 $19.95

■ **BIBLE ON CASSETTE** The old and new Testament Bible on Cassette, a multi-voice, sound effects dramatization of the Bible. Reg. $139.95 $79.95

SONSHINE CORNER
Hours: 9:30 a.m. 6:30 a.m. Mon. - Sat.
4370 W. Illinois 697-4481

NOTICE!
YEAR END SALE
ON MAYTAG
RANGES and REFRIGERATORS
10% Off In Stock Only!

30" RANGES

• Easy to clean
• Deluxe styling

DEPENDABLE REFRIGERATORS

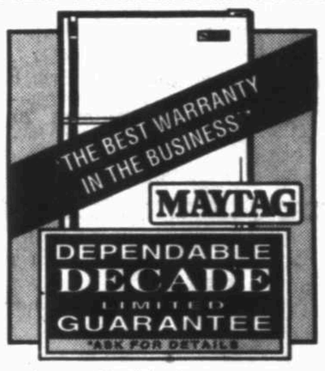

• Flexible storage
• No-break™ bins

WASHERS

• America's No.1 preferred brand*
• Built to last longer, fewer repairs

DRYERS

• America's No. 1 preferred brand*
• Larger door opening

* Based on consumer brand preference surveys

5 REASONS TO BUY AT OUR HOME APPLIANCE CENTER...

1. We are decicated to customer satisfaction.
2. Our highly-skilled professional sales people.
3. We offer a wide selection of Maytag.
4. Our service technician are factory trained.
5. You can expect professional and prompt delivery.

2 LOCATIONS TO SERVE YOU...

LEE REESE
DISCOUNT TV & APPLIANCES

4703 N. Midkiff
683-4741

DIRECT MAYTAG
Home Appliance Center

900 S. Garfield
683-2754

Light zucchini breads offer alternative to holiday sweets

By Jeannine Johnson
N.Y. Times News Service

LOS ANGELES — After overdosing on holiday cookies, candies and fruitcakes, what could be a better tonic than an easy-to-make, flavorful and relatively healthy zucchini bread? Isabel Carman of Los Angeles requested spicy and light zucchini breads, and readers produced their family favorites.

ZUCCHINI BREAD
(Shared by Nancy Cable, Woodland Hills)

1¼ cups oatmeal
3 cups flour
3 teaspoons baking powder
2 teaspoons ground cinnamon
¼ teaspoon ground cloves
¼ teaspoon ground nutmeg
2 tablespoons grated orange peel
¼ teaspoon salt
2 eggs
2 teaspoons vanilla
2 tablespoons vegetable oil
1 cup applesauce
3 cups grated zucchini
⅔ cup sugar

In large bowl, mix together oatmeal, flour, baking powder, cinnamon, cloves, nutmeg, orange peel and salt . In separate bowl, beat together eggs, sugar, vanilla, oil and applesauce. Add dry ingredients, mixing until blended. Turn into 2 greased and floured loaf pans.

Bake in preheated 350-degree oven 1 hour or until done. Makes 2 loaves.

MOIST AND SPICY ZUCCHINI BREAD
(Shared by Madaline Varner, Arleta)

2⅔ cups sugar
⅔ cup solid vegetable shortening
3 cups shredded zucchini, (about 2 medium)
⅔ cup water
4 eggs
3⅓ cups flour
2 teaspoons baking soda
1½ teaspoons salt
1 teaspoon ground cinnamon
½ teaspoon ground cloves
½ teaspoon ground ginger
2 teaspoons vanilla
½ teaspoon baking powder
⅔ cup coarsely chopped nuts
⅔ cup raisins

Grease bottoms only of 2 (9x5x3-inch) loaf pans or 3 (8½x4½x2½-inch) loaf pans. Mix sugar and shortening in 2½-quart bowl. Stir in zucchini, water and eggs. Mix in flour, baking soda, salt, cinnamon, cloves, vanilla and baking powder; stir in nuts and raisins. Turn into prepared pans.

Bake in preheated 350-degree oven 60 to 70 minutes or until wooden pick inserted in center comes out clean. Cool 5 minutes. Loosen sides of loaves from pans, remove from pans. Cool completely before slicing. Makes 2 or 3 loaves. Refrigerate no longer than 10 days.

ZUCCHINI BREAD
(Shared by Martha Urbanik, Westlake Village)

3 eggs
1 cup vegetable oil
2 cups sugar
2 teaspoons vanilla
2 cups shredded, unpeeled zucchini
1 can (8¼ ounces) crushed pineapple, drained
3 cups flour
2 teaspoons baking soda
1½ teaspoons ground cinnamon
1 teaspoon salt
¾ teaspoon ground nutmeg
¼ teaspoon baking powder
1 cup EACH chopped dates and chopped pecans

Beat together eggs, oil, sugar and vanilla. Stir in remaining ingredients; mix well. Turn into 2 (9x5-inch) greased loaf pans.

Bake in preheated 350-degree oven about 1 hour or until toothpick inserted in center comes out clean. Makes 2 loaves.

ZUCCHINI BREAD
(Shared by Cindy Skarin, North Hills)

3 eggs
2¼ cups sugar
3 teaspoons vanilla
1 cup vegetable oil
2 cups grated zucchini
3 cups flour
¼ teaspoon baking powder
1 teaspoon baking soda
1 teaspoon salt
4 teaspoons ground cinnamon
1 cup chopped walnuts

Beat eggs until fluffy. Beat in sugar, vanilla and oil. Stir in zucchini. Sift flour, baking powder, baking soda, salt and cinnamon. Add to zucchini mixture, blending well. Stir in nuts. Turn into 2 (9x5-inch) greased and floured loaf pans.

Bake in a preheated 350-degree oven 45 to 60 minutes or until done. Makes 2 loaves.

ZUCCHINI CAKE
(Shared by Jessica Ross, Chatsworth)

3 eggs
2 cups sugar
1 cup vegetable oil
1 teaspoon vanilla
1 teaspoon ground cinnamon
1 teaspoon salt
1 teaspoon baking soda
¼ teaspoon baking powder
1 package (8 ounces) cream cheese, softened
2 cups grated zucchini
2 cups flour
2 cups chopped nuts (optional)

Beat together eggs, sugar, oil, vanilla, cinnamon, salt, baking soda, baking powder and cream cheese until foamy. Add zucchini and mix well. Add flour and beat with mixer 2 minutes. Fold in nuts, if desired.

Turn into greased and floured 13x9-inch pan or Bundt pan.

Bake in preheated 325-degree oven 1 hour. Makes 1 cake.

Vi Serena wanted a recipe for a specialty called a New Year's Pretzel, and Madaline Varner sent in this recipe for pretzel cookies. Whether for the New Year only, or to be enjoyed throughout the year, these pretzels are fun to make and shape. For anise flavored pretzels, substitute anise extract for the almond extract, or experiment with your favorite flavoring.

PRETZEL COOKIES
(Shared by Madaline Varner, Arleta)

1 cup sugar
1 cup butter OR margarine, softened
½ cup milk
1 teaspoon vanilla
1 teaspoon almond extract
1 egg
3½ cups flour
1 teaspoon baking powder
¼ teaspoon salt
Colored sugar

Mix together sugar, butter, milk, vanilla, almond extract and egg. Stir in flour, baking powder and salt. Cover and refrigerate at least 4 hours.

Divide dough into 4 equal portions. Divide one portion at a time into 12 equal pieces (keep remaining dough refrigerated). Sprinkle about 1 teaspoon colored sugar on board. Roll each piece of dough on sugared board into pencil-like strip, about 10-inches long. Twist into pretzel shape on ungreased cookie sheet. Repeat with remaining dough.

Bake in preheated 375-degree oven 10 to 12 minutes, or until delicate golden brown. Makes about 4 dozen cookies.

DEAR ABBY

Racing hormones rampant

By Abigail Van Buren

DEAR ABBY: My problem is my 16-year-old son. "Ryan" is a wonderful young man — everything a mother could ask for in a son: handsome, smart (honor student) and an all-around great guy. He seems to be obsessed with a 16-year-old girl I'll call Beth. When he is not at her house, he's on the phone with her. I finally told him that he had to be off the phone by 11 p.m. — of course, by that time he's already been on the phone for at least two hours!

Van Buren

I can't understand what they can talk about for that long. I know they talk about marriage, but Ryan has such a bright future, I can't see him tying himself down to this one girl — at age 16.

There seems to be such an intense physical attraction — Beth hangs all over him, sits on his lap, and he can't understand that kind of behavior is not acceptable in public. I am so afraid that he will mess up his life with an unplanned pregnancy. We've talked about it, and he keeps assuring me that he isn't doing anything "wrong."

Abby, I realize that he is human and he could get carried away and ruin his life. It's happened to other terrific kids, and I'm worried that it might happen to him.

His father and I have been divorced since Ryan was 3, and his father has since remarried. His support checks help, but Ryan rarely sees him, so he's no help. Have you any suggestions? — RYAN'S MOM

DEAR MOM: If you and Beth's mother aren't friendly, I suggest you become friendlier, because you have a common problem. Limiting the time Ryan and Beth spend together will help, but it's not the total solution.

Keep the lines of communication open so your son will be open and honest with you.

Discussing birth control with young people who are on the verge of becoming sexually active does not necessarily give them the green light, and when hormones are raging, an ounce of prevention is worth a pound of cure.

DEAR ABBY: I laughed out loud when I read about that idiotic woman from Beloit, Wis., who is "proud" of her 13 sets of wind chimes. She said, "Someone else must also like wind chimes because a thief stole three sets from my porch!"

Wake up, Beloit! That "thief" is probably a neighbor whom you have driven to the brink of insanity with the relentless, irritating sounds of your stupid wind chimes.

A neighbor in our suburban neighborhood apparently thought everybody on the block should enjoy the racket of his large metal cowbell that would wake me up in the middle of the night when the winds were gusty.

I politely asked that it be taken down. After two weeks of no response to my polite request, I sneaked over there in the middle of the night and jammed a rag in the bell to silence it.

Finally, the cowbell was removed. Peace at least. Thank God! — STEVE HORNER, APPLE VALLEY, MINN.

DEAR STEVE: Now, a word from another reader concerning wind chimes:

DEAR ABBY: Congratulations to the bird lady in Beloit who has 13 sets of wind chimes, fine wind ornaments and a bird feeder on her front porch. May the bluebirds of happiness "decorate" her deck chairs. — GRANDMA IN CEDAR RAPIDS

DEAR ABBY: On behalf of the Marine Detachment, USS Ranger (CV-61), I want to thank all of the readers who have taken the time to write to us. To date, we have received hundreds of letters! Each one has boosted the morale of the Marines on board, and gone a long way in easing the difficulty of being deployed during the holiday season.

Marines are known for taking care of their own. In this case, you and your readers have taken care of us. Thank you, Dear Abby, very much indeed for your support! Semper fidelis. — F.R. CONNER, CAPTAIN, USMC

Everybody has a problem. What's yours? Get it off your chest by writing to: Dear Abby, P.O. Box 69440, Los Angeles, Calif. 90069. For a personal reply, please enclose a stamped, self-addressed envelope.

Abigail Van Buren's column is distributed by Universal Press Syndicate.

DECEMBER IS PRE-INVENTORY SALE MONTH
SAVE 20% TO 75% OFF
AREA RUGS
SILK FLOWERS & TREES • MIRRORS
ARTWORK • PILLOWS • ACCESSORIES
Decor Unlimited
CUSTOM DESIGNS
Affordable Elegance
3328 N. Midkiff 694-8858

1992 The Biggest 1992
NEW YEARS EVE DANCE & PARTY
OKGEE FM 99.9 West Texas' Best Country
Midland Reporter-Telegram
PRESENTS:

JODY NIX
and
THE TEXAS COWBOYS
Thursday, December 31, 1992
9 p.m. - 1 a.m.
Midland County Exhibit building
Midland, Texas
Advance Ticket $12.50 • Children 12 and under $6.00 • $15.00 at the Door
$1.00 Discount on Adult Advance Tickets with Midland Reporter Telegram EXTRA CARD
(Limit 2 Per Card Holder)
ON SALE AT LUSKEY'S MIDLAND and ODESSA
FOR RESERVATIONS & INFORMATION CALL 694-2158
B.Y.O.B. CONCESSIONS AVAILABLE

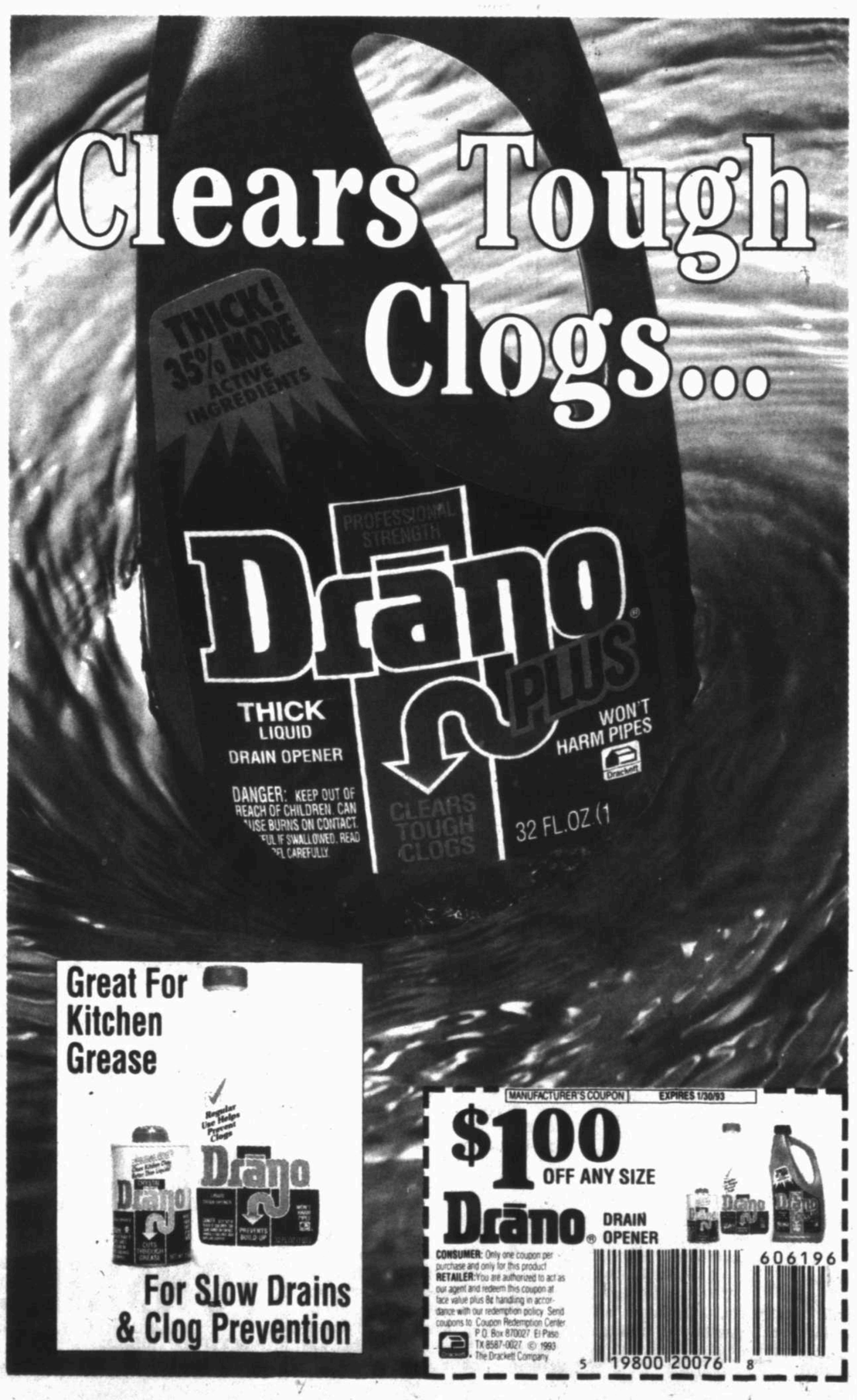

SPORTS & BUSINESS

Scoreboard/3C
Comics/4C
Business/8C

WEDNESDAY

SPORTS WATCH

TV Sports

(Subject to change)

COLLEGE BASKETBALL — Rainbow Classic semifinal, 1 p.m., HSE.

ECAS Holiday Festival semifinals, 6 p.m. and 8 p.m., HSE.

Southern Mississippi at Virginia Commonwealth, 10 p.m., HSE.

COLLEGE FOOTBALL — **Holiday Bowl:** Hawaii vs. Illinois, 7 p.m., ESPN.

Texas Scores

SWC BASKETBALL — Men: Louisiana Tech 66, Texas Christian 49.

New Orleans 72, Texas A&M 55.

Texas 104, Weber State 96.

Women: Texas Tech 70, Florida International 66.

Texas 72, Maine 34.

NBA — Golden State Warriors 132, Houston Rockets 112.

Dallas Mavericks at Sacramento Kings (late).

HIGH SCHOOL BASKETBALL — Boys: Boyd County (Ky.) 87, Midland High 64 (Fort Walton Beach, Fla. Tournament).

Midland Lee 92, Canyon Randall 67 (Lubbock Caprock Tournament).

Girls: Midland High 45, Lubbock High 26 (Lubbock Caprock Tournament).

Midland Lee 48, Lubbock Estacado 38; Midland Lee 67, Shallowater 58 (Lubbock Caprock Tournament).

See SCOREBOARD/3C

Sports Today

HIGH SCHOOL BASKETBALL — Boys: Midland High vs. Hilton Head, S.C. 8:30 p.m., Fort Walton Beach (Fla.) Tournament.

Midland Lee vs. Hale Center, 10:30 a.m. (Lubbock Caprock Tournament).

Girls: Midland High vs. Happy-Abilene High winner, 10 a.m., Lubbock Caprock Tournament.

Midland Lee vs. TBA, 2:30 p.m., Lubbock Caprock Tournament.

Dallas tight end

IRVING — The Dallas Cowboys have filled the void left by an injury to reserve tight end Alfredo Roberts by signing tight end Derek Tennell, a five-year veteran who played four games this season for the Minnesota Vikings.

Also Tuesday, the Cowboys added another tight end, 6-foot-4, 272-pound rookie Milton Biggins, 23, to their practice squad.

Roberts suffered a season-ending knee injury Sunday during the Cowboys' 27-14 victory over the Chicago Bears.

The 6-5, 270-pound Tennell, who played college football at UCLA, was signed by the Vikings on Sept. 28 after an injury to tight end Mike Tice. Tennell, 28, caught two passes for 12 yards against Detroit on Oct. 15. The Vikings released him on Nov. 3.

NFL players

NEW YORK — Running back Emmitt Smith, who won his second straight NFL rushing title in the Dallas Cowboys' final regular season game, was named NFC Player of the Week for the third time this year on Tuesday.

Also honored were quarterback Vince Evans of the Los Angeles Raiders, named AFC Offensive Player of the Week, and safety Vencie Glenn of Minnesota and tackle Ray Childress of Houston, won won defensive player honors in the NFC and AFC.

Smith, also honored after the first and eighth weeks of the season, rushed for 131 yards to overtake Pittsburgh's Barry Foster for the rushing crown as the Cowboys defeated Chicago 27-14.

560-2400
Cityline
Then press 1400 for SPORTSLINE -- sports news, scores and updates.

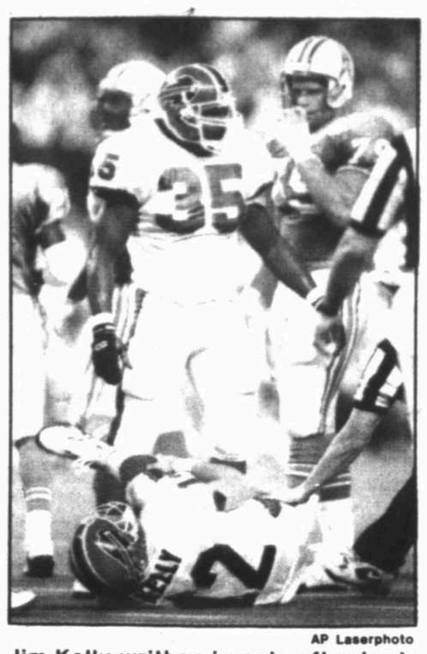

AP Laserphoto

Jim Kelly writhes in pain after hurting his knee. He is expected to miss this week's rematch with the Oilers.

Devalued Bills still tough

■ Even after Sunday's 27-3 Oiler win over Buffalo in which Jim Kelly was hurt, Houston worries about the Bills' chances in this week's wildcard playoff.

By Michael A. Lutz
AP Sports Writer

HOUSTON — It's been 16 years since the Houston Oilers last won in Buffalo but only a week since they beat the Bills.

They made it look easy in the Astrodome. Now they'll try it the hard way on Sunday, in Buffalo.

"Before the playoffs we thought Buffalo was unbeatable," cornerback Cris Dishman said. "We proved they weren't. We were ready to play and when this team's ready to play, nobody can beat us."

The Oilers didn't expect to beat the Bills as easily as they did in Sunday night's regular season finale and they do expect dogfight in the first-round AFC wild card game.

The Bills (11-5) won't have injured Jim Kelly but they will have their fans and they'll have Rich Stadium, where they're 5-0 in the playoffs. The Oilers are 0-4 in Buffalo since a 13-3 victory in 1976.

It will be the Oilers straining to hear audibles and adjusting to the outdoor atmosphere instead of the Bills fighting the Astrodome crowd.

"It's not going to be easy just because it looked easy Sunday," Dishman said. "They have the home field and their fans and they're in a do-or-die situation."

So are the Oilers, although they're going into the playoffs in better health than in recent seasons when key defensive players were sidelined. Houston also will have Warren Moon back after their starting quarterback missed several weeks with a broken arm.

The Oilers (10-6) disappointed themselves by not repeating as AFC Central Division champions but they agreed their 27-3 victory over Buffalo was their best game of the season.

The defense had seven sacks, held the Bills to 146 passing yards, and produced four turnovers, two of them leading to scoring drives. Moon and backup Cody Carlson threw touchdown passes.

Despite the familiarity of having just played each other, coach Jack Pardee expects a different game on Sunday.

"It was a hard game and we have to turn around and do it again up there in colder weather," Pardee said. "The next time around they'll know a lot more about us and there'll be a lot more guesswork and soothsaying about how they'll defend what we did. For us, we have to get some changeups on what we didn't

Please see OILERS/3C

Daly drops out

■ John Daly quits the PGA Tour while he tries to rehabilitate his alcohol-related problems.

Associated Press

John Daly's career hit bottom on Tuesday, almost as quickly as it took off.

One of pro golf's most popular and controversial figures, the 26-year-old Daly withdrew from the PGA Tour while he seeks help for an alcohol-related problem.

"I will check into an alcohol rehabilitation facility and will return to tournament play only when I am comfortable my life is in order," Daly said in a prepared statement.

The statement, issued jointly by Daly and PGA Tour commissioner Deane Beman from tour headquarters in Ponte Vedra, Fla., did not identify the treatment center or its location.

Daly, the tour's 1991 rookie of the year after winning the PGA Championship and one of the world's longest hitters, was quoted as saying treatment would begin immediately. There was no indication when he would return to the tour.

After winning only once in 1992, at the B.C. Open, Daly was scheduled to start his season at the Tournament of Champions in Carlsbad, Calif., Jan. 7.

"There is no timetable on this," Tour spokesman Sid Wilson said. "It'll just be as long as it takes."

The announcement follows an apparent brawl at a party at Daly's home in Castle Rock, Colo., on Dec. 20 resulting in Daly's arrest on charges of third degree assault. He was free on $1,000 bail.

The Douglas County sheriff's arrest report said the fight occurred after Daly's wife, Bettye, complained that the girl friend of one of the guests was "hitting on John."

The report quotes Bettye Daly as saying John "just lost it."

Bettye told sheriff's officers Daly slammed her against a wall and pulled her hair.

Arresting officers said liquor bottles were strewn around the house, broken glass was on the floor, a large TV set was overturned and there was a hole in a basement wall.

Please see DALY/3C

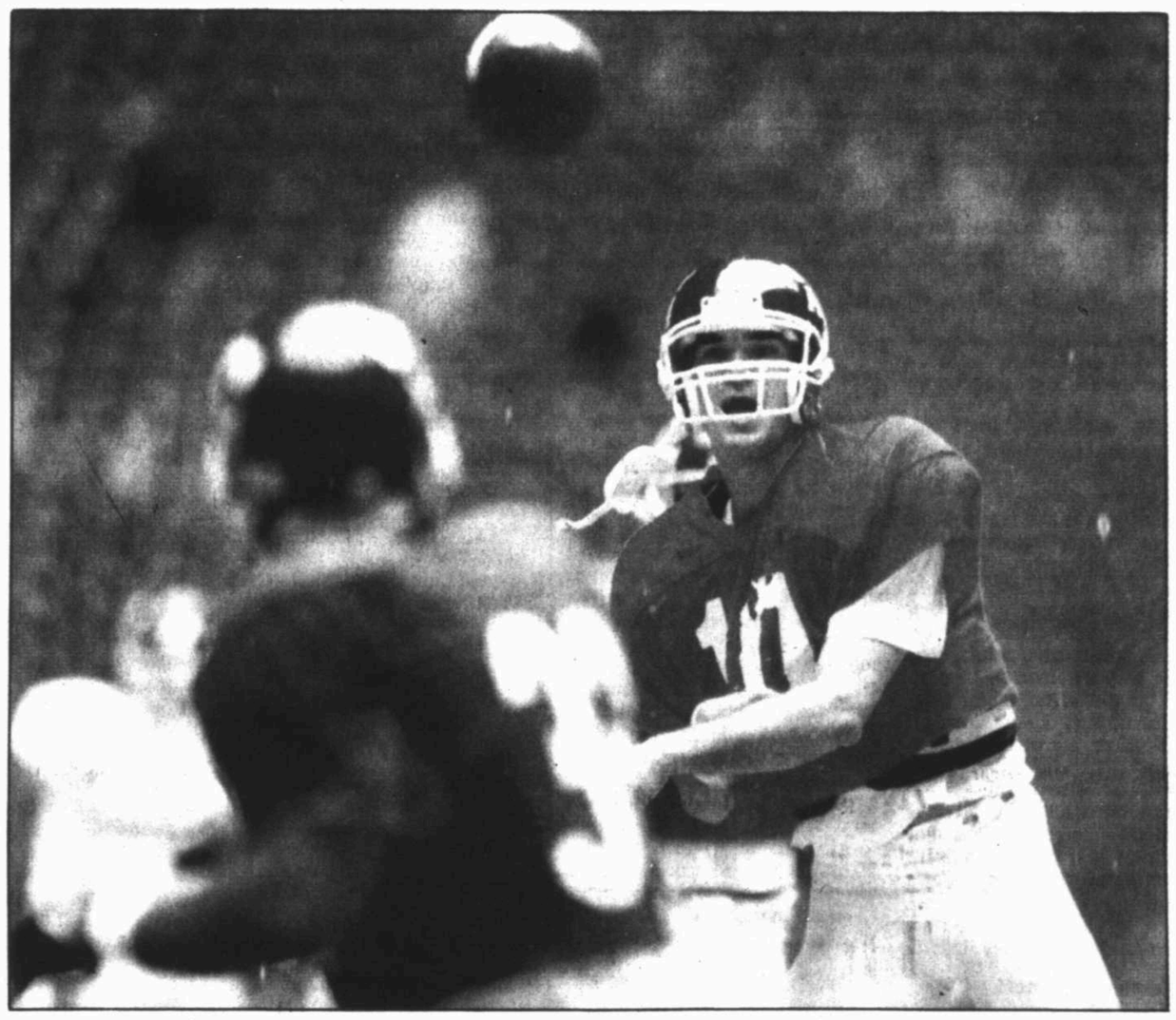

AP Laserphoto

Aggie quarterback Corey Pullig, here throwing in Tuesday's practice at Texas Stadium, had verbally committed to play for Notre Dame and Lou Holtz before attending Texas A&M.

Pullig almost played for Irish

By Denne H. Freeman
AP Sports Writer

DALLAS — Corey Pullig just said "no" to Notre Dame coach Lou Holtz and the Texas A&M freshman quarterback expects the Fighting Irish to be gunning for him on New Year's Day in the 57th Cotton Bowl.

"I wouldn't be surprised if coach Holtz had his team pumped to go after me," Pullig said. "The way he acts he could have my picture up in the dressing room or something.

"But I can tune things out. He's not going to distract me."

Pullig, a strong-armed kid out of Deer Park High School who won the A&M starting job at mid-season, was recruited heavily by UCLA, Miami, Notre Dame and A&M.

After visiting Notre Dame, the 6-3, 205-pound Pullig gave Holtz a verbal commitment.

"I changed my mind after I visited A&M," he said. "Both schools are great with strong traditions. But I felt I had a chance to start as a freshman at A&M. With Rick Mirer coming back at Notre Dame, I had no chance.

"Also, it was close to home and my parents could come see me play."

So, Pullig had to make that lonely telephone call to Holtz. "He (Holtz) wasn't very happy," Pullig said. "I won't tell you exactly what he said."

Pullig has been the missing ingredient in an A&M offense that sputtered under sophomore Jeff Granger, who couldn't get the passing attack started.

"Corey came in and made some plays and we were able to open up our offense," said offensive coordinator Bob Toledo. "He has great poise for a young man. He's smart and has an extremely strong and accurate arm."

Notre Dame players say they wish Pullig had joined the Fighting Irish after seeing him on film.

"He has all the skills and tools to be great," said Notre Dame safety Jeff Burris. "I think he is one of the upcoming players in the game."

Linebacker Demetrius DuBose said "I already think he's a great quarterback. He has tremendous talent."

DuBose added "we need to give him an experience he can remember for the long run. We hope to help his learning process."

Holtz said he hated to see Pullig get away. He saw him as the heir apparent to Mirer.

"We recruited him hard," Holtz said. "He's just an excellent young man, with a good arm and poise. He also finds a way to dodge the blitz.

"I'm certainly not surprised by his success. I'd say A&M has done a beautiful job of developing him."

Please see PULLIG/2C

Cowher AP's Coach of Year

Associated Press

NEW YORK — Pittsburgh's Bill Cowher, at 35 young enough to still be playing football, beat a strong field of fellow rookies to win The Associated Press 1992 Coach of the Year Award, announced Tuesday.

Cowher, the second youngest coach in the NFL, received 23 of 79 votes from a nationwide panel of media members, edging San Diego's Bobby Ross, who got 20. Cowher guided the Steelers from a 7-9 record last season to 11-5 and the AFC Central title, Pittsburgh's first division crown since 1984 and its best record since winning its last Super Bowl after the 1979 season.

"When you have team success, the personal accolades will come," said Cowher, who was hired to replace Chuck Noll, the most successful coach in franchise history. "You can't have success merely as individuals, you've got to do it as a team. That was proven with us having four players selected for the Pro Bowl and four others that were runners-up and are alternates.

"To me, the recognition I've received is an extension of our staff, I feel very proud of the job we've done."

He should. The Steelers were a moribund, sometimes bickering team that was not responding to Noll. So they turned to the Pittsburgh native, whose defensive units in Kansas City always played with fire.

His players in Kansas City lauded Cowher for his ability to relate to them. Because of his age, that shouldn't be surprising.

"You've got to be able to handle it delicately," he said. "You're dealing with a lot of egos and yet you're still trying to keep everybody headed in the right direction. We've been able to do that."

Montana remains a backup

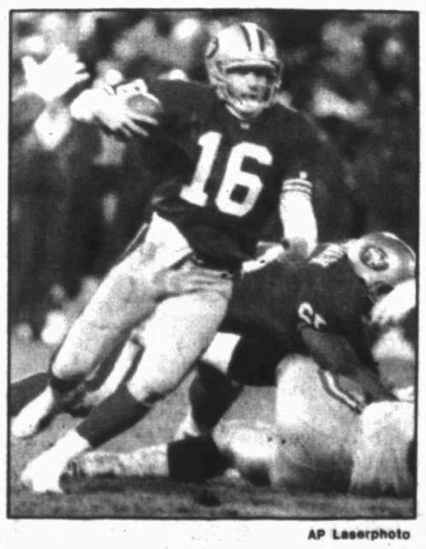

AP Laserphoto

Joe Montana in his successful return Monday night.

Associated Press

SAN FRANCISCO — The show's over and now it's back to business as usual for the San Francisco 49ers.

That was the attitude they took in the aftermath of a rainy Monday night spectacle in which Joe Montana made a stylish return to action.

Montana, playing in a real game for the first time in 23 months, relieved Steve Young in the second half and led three scoring drives in the fourth quarter to help playoff-bound San Francisco pull away for a 24-6 win over Detroit in the regular season finale.

"We're blessed and we're thankful. Now we have to take advantage of the situation we have," center Jesse Sapolu said.

Montana, who led the 49ers to four Super Bowl wins in 10 years as a starter, had been sidelined for the last two sea-

Please see MONTANA/2C

Fresno State upsets Southern Cal, 24-7

Associated Press

■ FREEDOM BOWL

ANAHEIM, Calif. — The fired-up Fresno State Bulldogs, playing what coach Jim Sweeney declared the biggest game in the school's history, upset No. 23 Southern Cal 24-7 Tuesday night in the Freedom Bowl.

The victory by the Bulldogs (9-4) over the favored Trojans (6-5-1) in the first football game between the schools was no fluke.

The Bulldogs' defense, which ranked 98th in the nation by allowing an average of nearly 30 points a game this year, limited the Trojans to 183 yards of total offense. Nose guard Zack Nix, middle linebacker Chris Peters and end Nick Serfas spearheaded the Fresno State defense.

The Bulldogs' offense, which led the nation in scoring for the second straight year, averaging 40.5 points a game, scored on a 1-yard run by Lorenzo Neal in the second quarter, a 43-yard field goal by Derek Mahoney in the third and put the game away with a pair of touchdowns in the final 3:25, on a 2-yard run by Anthony Daigle and a 5-yard run by Ron Rivers.

Fresno State drove 65 yards to Daigle's score, then, after James Burton's interception of a Rob Johnson pass, quickly went 56 yards to Rivers' score with 1:11 remaining.

Rivers gained 104 yards on 19 carries for the Bulldogs, who rolled up 405 yards of total offense.

USC quarterback Johnson said earlier that Trojans wanted to put the Bulldogs in their place and "beat them bad," and were playing them only because it was a bowl game, adding that USC would never schedule Fresno State.

The Bulldog defense held Johnson to seven completions in 18 attempts for 95 yards, sacked him three times and intercepted him three times.

Washington State holds off Utah, 31-28

Associated Press

■ COPPER BOWL

TUCSON, Ariz. — Drew Bledsoe passed for a Washington State record 476 yards and Aaron Price kicked his second game-winning field goal this season at Arizona Stadium as the No. 18 Cougars withstood Utah's second-half comeback for a 31-28 Copper Bowl victory Tuesday night.

Chris Yergensen's 20-yard field goal attempt with 3:19 remaining was wide left after the Utes had reached Washington State's 5-yard line on a 70-yard pass play from Frank Dolce to Sean Williams.

Bledsoe broke his school record of 413 yards while throwing touchdowns of 87 and 48 yards to Phillip Bobo as the Cougars amassed 636 yards' total offense.

Signor Mobley recovered a fumble by Utah's Henry Lusk after a pass reception and returned it 9 yards to the Utes' 21-yard-line to set up Price's field goal with 5:08 left.

Price, son of Washington State coach Mike Price, kicked a tie-breaking and game-winning 47-yard field goal here against Arizona early in the season.

He missed a 42-yard tie-breaking attempt after Dolce had pulled Utah into a 28-28 tie with a two-point conversion pass to Scott Murry after Pierre Jones' 8-yard run with 9:35 gone in the third quarter.

Dolce completed 21 of 40 passes for 315 yards and two touchdowns, including a 49-yarder to Henry Lusk.

Jordan's triple-double sends Bulls to victory

Associated Press

■ NBA ROUNDUP

CHARLOTTE, N.C. — Michael Jordan had 28 points and his 26th career triple-double Tuesday night as the Chicago Bulls beat the Charlotte Hornets for the 17th straight time, 114-103.

Jordan finished with 12 rebounds and 11 assists to lead the Bulls to their fifth straight victory and eighth in nine starts. Horace Grant added 20 points for the Bulls.

Chicago hasn't lost to the Hornets since bowing in the series opener 103-101 on Dec. 23, 1988.

An 8-0 run to start the second quarter put the Bulls ahead 38-25. The lead grew to 53-33 on a tip-in by Jordan. Chicago pulled away with defense, forcing seven turnovers in the quarter. But six consecutive points from Dell Curry trimmed the lead to 64-52 at the half.

A layup by Johnny Newman with 10:26 to go got the Hornets within 92-82. But Jordan responded with an acrobatic layup that resulted in a three-point play, and his 3-point shot a minute later put the Bulls up 102-87 with 8:00 remaining.

Johnny Newman had 28 points to lead the Hornets, while Larry Johnson added 18.

Warriors 132, Rockets 112

HOUSTON — Golden State's Tim Hardaway had 32 points and 14 assists as the hot-shooting Warriors started a 21-6 run late in the third quarter and beat the Houston Rockets.

The Warriors shot 63 percent in winning their fourth consecutive game and nine of the last 11. Hardaway had 23 first-half points, while Chris Mullin added 29 points, reserve Sarunas Marciulionis 20 and rookie Latrell Sprewell 18.

Victor Alexander led the Warriors on a 10-2 burst to finish the third period, putting Golden State ahead 93-86. Alexander had six points and two rebounds during that stretch. Using his 270-pound frame, Alexander and the Warriors outrebounded the Rockets 16-6 in the third period.

Golden State extended the lead to 104-90 on Mullin's drive with 9:46 left in the game.

With the Rockets using five guards, Mullin and Marciulionis, who had 13 points in the fourth quarter, built the margin to 129-108 with 1:00 left.

Hardaway had eight straight points and 14 overall in the second quarter as the Warriors erased an 8-point deficit.

The Rockets scored a first-half season-high 66 points behind 19 from Hakeem Olajuwon and 10 from backup guard Scott Brooks. But the Warriors connected on 27 of 40 shots for 68 percent and trailed only 66-64 at halftime.

Olajuwon, who finished with 25 points, hit six of eight shots in the first quarter for 12 points. Vernon Maxwell had 11 of his 20 points in the period.

Knicks 97, Pacers 91

NEW YORK — Patrick Ewing scored 24 of his 29 points in the second half and Greg Anthony had a career-high 23 as the New York Knicks returned to their home haven with a victory over the Indiana Pacers.

The win was the 13th in 14 games at Madison Square Garden for the Knicks, who lost their previous two games on the road. It was the fourth consecutive loss for the Pacers, who were led by Reggie Miller with 23 points and Detlef Schrempf with 19.

Anthony, in the lineup because Doc Rivers has a partial dislocation of his right shoulder, made the only other start of his two-year NBA career on Dec. 28, 1991, also against the Pacers. He scored 18 points in the middle two periods, helping New York lead by as many as 13 in the third quarter and 69-60 going into the final 12 minutes.

A baseline jumper by Ewing gave the Knicks an 11-point lead nine seconds into the fourth quarter before rookie Malik Sealy, who scored a season-high 16 points, and Pooh Richardson had four apiece in a 10-2 spurt that closed the Pacers to 73-70.

Cavaliers 114, Hawks 96

ATLANTA — Brad Daugherty and Larry Nance each scored 22 points and the Cleveland Cavaliers shot nearly 60 percent in defeating the Atlanta Hawks.

The Cavaliers won their ninth in 10 games and third straight on the road, while the Hawks lost their fourth game in five starts and fifth straight at home.

Daugherty made eight of 13 shots from the field and had 13 rebounds. Nance made nine of 13 as Cleveland defeated Atlanta for the seventh consecutive time.

Stacey Augmon led the Hawks with 25 points and Paul Graham added 22. Rookie Adam Keefe had 15 points and 15 rebounds.

Reserve Terrell Brandon scored 18 points for the Cavaliers and Mark Price added 17 points and seven assists in only 28 minutes.

SuperSonics 111, Celtics 87

SEATTLE — Derrick McKey scored 20 points and the SuperSonics broke open the game with a 16-2 third-quarter spurt in a romp over the Boston Celtics.

The Sonics' victory before 36,431 at the Kingdome was their sixth in the past seven games. The Celtics dropped their third straight.

Seattle improved its home record to 13-1, tied with the Knicks for best in the league.

McKey had seven points as the Sonics stretched a 56-47 advantage during a four-minute span in the third quarter. The Celtics never came closer than 16 the rest of the way.

Seton Hall opens tourney with win

Associated Press

EAST RUTHERFORD, N.J. — Jerry Walker returned from a one-game absence from a concussion and keyed a game-opening 15-0 run that led No. 7 Seton Hall to a 75-59 win over Cornell in the first round of the Seton Hall/Meadowlands Tournament on Tuesday night.

The victory was the seventh straight for the Pirates (10-1), who will meet the winner of Tuesday's second game between No. 19 California and James Madison on Wednesday night for the title of this inaugeral tournament.

No. 14 Georgia Tech 105, Youngstown St. 85

ATLANTA — Malcolm Mackey scored 19 of his 26 points in the second half to lead No. 14 Georgia Tech to a victory over Youngstown State.

Tech (6-1) was held to a 38-38 halftime tie by Youngstown (1-5), but Mackey sparked a second-half surge by the Yellow Jackets, who scored 67 points after intermission.

No. 15 Oklahoma 102, Alaska-Anchorage 70

OKLAHOMA CITY — Bryatt Vann scored 19 points and Bryan Sallier got all 18 of his in the second half when No. 15 Oklahoma pulled away to beat Alaska-Anchorage.

The Sooners (8-1) will play in the finals Wednesday night against the winner of Tuesday's late game between Texas and Weber State. Alaska-Anchorage (7-4) will play the loser of that game.

SW Louisiana 109, No. 20 Nebraska 80

HONOLULU — Michael Allen scored 28 points to lead Southwestern Louisiana's outside attack in a victory over No. 20 Nebraska in the consolation bracket of the Rainbow Classic.

It was the Cornhuskers' third straight loss.

No. 17 Michigan St. 81, New Hampshire 51

EAST LANSING, Mich. — Shawn Respert scored 19 points and led a second half surge that carried 17th-ranked Michigan State past overmatched New Hampshire in the first round of the Spartan Classic tournament.

No. 21 Cincinnati 65, Dayton 55

DAYTON, Ohio — Nick Van Exel hit back-to-back 3-pointers during a 10-0 second half run that lifted No. 21 Cincinnati over Dayton.

Cincinnati's run came after the score was tied at 46 with 9:50 to play.

No. 23 Connecticut 99, Towson St. 66

HARTFORD, Conn. — Brian Fair scored 17 of his career-high 24 points as No. 23 Connecticut opened a 30-point first-half lead en route to a victory over Towson State.

Donyell Marshall had 22 points, 11 rebounds and four blocked shots and Scott Burrell had 17 points and six steals.

No. 24 Vanderbilt 96, Bowling Green 69

NASHVILLE, Tenn. — Billy McCaffrey and Chris Lawson each scored 17 points as No. 24 Vanderbilt downed Bowling Green for its ninth straight win and the championship of the Music City Invitational.

TCU, A&M both defeated

Associated Press

■ SWC ROUNDUP

RUSTON, La. — Andre Jackson scored 17 points to lead Louisiana Tech to a 66-49 victory over Texas Christian on Tuesday, avenging a season-opening loss to the Horned Frogs.

The Bulldogs (3-4) limited Texas Christian (2-6) to a 29.4 percent shooting for the game and held the Frogs scoreless for a 8:08 stretch in the second half.

UNO 72, Texas A&M 55

NEW ORLEANS — Ervin Johnson set one school record with 12 blocked shots and also had the first triple-double in University of New Orleans history by adding 16 points and 10 rebounds in a victory over Texas A&M.

Texas 104, Weber St. 96

OKLAHOMA CITY — Terrence Rencher scored 30 points, including five important ones in the final 2½ minutes, when Texas held on to beat Weber State in the first round of the All College Tournament.

PULLIG: QB eschews pressure

(From 1C)

Pullig was thrown into the Disneyland Classic game against Stanford in August but made so many mistakes he lasted only one series. Jeff Granger eventually led the Aggies to a 10-7 victory.

"I wasn't ready, I had some learning to do," Pullig said.

Pullig entered the SMU game after Granger was injured and started the last four games against Louisville, Houston, Texas Christian and Texas.

The Aggies averaged about 35 points a game under Pullig's leadership as he completed 50 percent of his passes for 953 yards.

"People are saying I'll have a lot of pressure on me but I don't see it that way," Pullig said. "I have a lot of great talent around me. I've been in tough situations before. I don't want it to sound arrogant but in this day and age you have to be confident or you shouldn't be playing."

After the game, Pullig said he will try to find coach Holtz and shake his hand.

"I'm sure he'll probably be over it (the slight) by then," Pullig said.

If the Aggies win?

Pullig just smiled.

MONTANA: 49ers hope to avoid any distractions

(From 1C)

sons, a span of 31 regular season games, with a torn right elbow tendon. He completed 15 of 21 throws for 126 yards and had touchdown passes of 9 yards to Brent Jones and 8 yards to Amp Lee. Montana also led a drive ending in a field goal.

"Any time you see a fellow player back from an injury, that's great," guard Guy McIntyre said. "But you can't let anything distract you."

"You want to have some confidence going into the playoffs and I think we accomplished that," Jones added.

San Francisco (14-2) finished with the league's best record and will have a first-round bye before hosting a divisional playoff Jan. 9 against Washington, New Orleans or Philadelphia. Detroit ended its season at 5-11.

"We're going to have to stay sharp in the next two weeks because the team we play will be tough and they will not have had a week off," said Young, who won his second straight NFL passing title.

"I think the team is feeling good right now," Young said. "I think the most important thing we can do is work this week — not loaf, but work hard. I think that George (Seifert) will harp on that. We earned this (bye) week. This is a big week. Let's use it."

Young, playing only in the first half Monday night, completed 12 of 18 throws for 153 yards.

LOCAL SPORTS

Boyd Co. drops MHS in Florida

FORT WALTON BEACH, Fla. — The Midland High Bulldogs remained winless in the Fort Walton Beach, Fla., tournament Tuesday with an 87-64 spanking at the hands of Boyd County, Kentucky.

The MHS loss was its second straight at the tourney to a Kentucky-based prep team.

Jumon Hailey's 11 points was tops for MHS.

Boyd County led 35-18 at the half, and went on a 30-point rampage in the third quarter to open up a 65-38 bulge entering the game's final eight minutes.

MHS, now 10-5 on the season, meets Hilton Head, S.C. today at 8:30 p.m.

Midland High (64): Donald Carter 3 0-0 6; Kirk French 2 0-0 5; Mike Melzer 3 1-1 7; Jumon Hailey 3 4-4 11; Jon Marc Senon 1 0-0 2; Rob Foster 3 2-2 9; Luke Mattorano 0 0-2 0; Justin Hobbs 1 4-4 7; Andre Gill 2 4-7 8; Brian Roberts 1 0-2 2; Philip Warlick 1 1-2 3; Jeff Coffman 0 0-0 0; Jason Kopp 2 0-2 4. **Totals:** 22 16-26 64.

Boyd County (87): Sparks 0 0-0 0; Dyer 0 3-4 3; Cyrus 1 0-0 3; Eckers 2 2-2 6; Ison 3 4-4 10; Walters 3 1-2 7; Crum 3 2-6 8; Sorrell 9 2-3 21; Taylor 2 1-4 5; Lee 9 4-6 24. **Totals:** 32 19-31 87.

Score by quarters:

Midland High	8	10	20	26—64
Pecos	20	15	30	23—87

Three-point goals: MHS 4 (Hailey 1, Foster 1, Hobbs 1, French 1); Boyd County 4 (Cyrus 1, Sorrell 1, Lee 2).

Rebels advance at Caprock tourney

LUBBOCK — Midland Lee senior guard Martin Lattibeaudiere had five three pointers and led all scorers with 23 points as as the Rebels defeated Canyon Randall 92-67 in loser's bracket action of the Lubbock Caprock tournament.

Lee finished with 11 three-pointers, their second-highest single-game long-range success rate of the season. Cory Watson had three, Sean Low two and Ceasar Brannon one from long range.

Lee (15-3) will meet Hale Center at 10 a.m. today at Texas Tech. A win in that game and the Rebels would play again at 3:30 p.m.

Midland Lee (92) — Martin Lattibeaudiere 7 4-5 23; Undra Graves 4 1-2 9; Sean Low 3 3-4 11; John Sullivan 0 7-8 7; Ceasar Brannon 2 0-0 5; Cory Watson 5 2-2 15; David Wilson 7 0-0 14; Ryan Tucker 2 4-4 8. **Totals:** 19 21-25 92.

Canyon Randall (67) — Hooker 2 1-2 5; Trevino 2 000 4; Anderson 3 4-6 11; Bean 2 3-4 8; Clayton 2 2-2 6; Rexrode 5 1-1 11; Snead 0 2-2 2; Hulen 3 2-2 8; Caldwell 2 3-5 7; McCarty 2 1-4 5. **Totals:** 21 17-29 67.

Score by quarters:

Midland Lee	27	27	16	22—92
Canyon Randall	9	21	16	21—67

Three-point goals: Lee 11 (Lattibeaudiere 5, Low 2, Brannon 1, Watson 3), Randall 2 (Anderson 1, Bean 1). **Total fouls:** Lee 27, Canyon Randall 20. **Fouled out:** Tucker, Low, Caldwell. **Ejected:** Wilson, Rexrode.

Lee, MHS girls win consolation games

LUBBOCK — Midland High and Midland Lee, after suffering opening round losses at the Caprock tournament, won in Tuesday's consolation action.

Midland High defeated Lubbock High 45-26 Tuesday morning and returned for a 51-46 victory over Borger later in the day.

Midland Lee also won, defeating Lubbock Estacado, 48-36, and in a nightcap dropped Shallowater, 67-58.

Sophomore Amy Alcala led MHS in scoring for both of Tuesday's games, with 15 in the morning game and 19 in the late game.

The wins improve MHS' record to 14-4. The Lady Bulldogs face the winner of Tuesday night's Happy-Abilene High game at 10 a.m. Wednesday.

For Midland Lee, the Lady Rebels were led by Heather Huff and Krissy Woodard, both of whom had eight points against Estacado. Against Shallowater, Lee's Tekeira Strambler came alive with 23 points.

Lee (8-8) will meet an undetermined opponent today at 2:30 p.m. in Consolation A semifinals.

Midland Lee 48, Lubbock Estacado 36

Midland Lee (48) — Denesse Kendrick 0 0-0 0; Heather Huff 3 2-4 8; Courtney McHugh 1 0-0 2; Caroline Bryant 0 0-0 0; Tanisha Mills 2 2-2 6; Benson 0 0-0 0; Angie Buchanan 2 0-0 6; Phyllis Turner 2 0-0 4; Tekeira Strambler 1 2-3 4; Brandy Allen 1 0-0 2; Susan Seay 1 0-0 2; Krissy Woodard 3 2-4 8; Valerie Gartman 2 0-0 4; Sutton 0 0-0 0. **Totals:** 18 8-13 48.

Lubbock Estacado Johns 0 1-2 1; Thomas 3 0-0 6; Johnson 2 1-2 5; Skief 3 3-4 9; Drones 1 0-0 2; Parker 0 0-0 0; Perry 6 1-3 13. **Totals:** 15 6-11 36.

Score by quarters:

Midland Lee	18	13	10	7—48
Lub. Estacado	7	9	6	14—36

Three-point goals: Lee 2 (Buchanan 2). Total fouls: Lee 17, Estacado 16. Fouled out: Johns.

Midland Lee 67, Shallowater 58

Midland Lee (67) — Heather Huff 1 1-1 3; Courtney McHugh 2 0-1 5; Tanisha Mills 4 2-4 10; Phyllis Turner 2 0-0 4; Tekeira Strambler 9 5-6 23; Susan Seay 4 5-10 15; Krissy Woodard 3 1-2 7. **Totals:** 25 14-26 67.

Shallowwater (58) Holly Stanton 2 1-2 5; Erin Martin 5 6-8 17; Heather Mullns 4 0-4 9; Misty Kanzan 7 2-4 16; Courtney Boozer 2 0-0 5; Mindy McGray 1 1-2 3; Amanda Poynter 0 3-5 3. **Totals:** 21 13-25 58.

Score by quarters:

Midland Lee	22	18	5	22—67
Shallowater	10	17	20	12—58

Three-point goals: Lee 3 (McHugh 1, Seay 2), Shallowater 3 (Martin 1, Mullins 1, Boozer 1). **Total fouls:** Lee 22, Shallowater 24. **Fouled out:** Woodard, Mullins.

Midland High 45 Lubbock High 26

Midland High (45) — Charlotte Scharbauer 0 0-0 0; Kim Meldrum 0 0-0 0; Kristi Pearson 0 1-2 1; Julie Chancellor 2 8-10 13; Amy Alcala 6 3-5 15; Stephanie Saxon 0 1-2 1; Lisa Koss 2 0-0 4; Jackie Perez 2 3-3 7; Sheryl Kaufman 0 0-0 0; Karie Cornelius 0 0-1 0; Elaine Rogers 0 1-2 1; Michel Ann Thompson 1 1-2 3. **Totals:** 13 18-27 45.

Lubbock High (26) — Gregory 0 0-0 0; Quant 0 0-0 0; Hamman 0 0-0 0; Reyna 1 2-4 4; Hill 1 1-2 3; Galindo 1 0-0 2; S. Smith 1 0-1 2; Cunningham 1 2-2 4; Kinning 0 3-4 3; Dickson 0 1-3 1; Cassie Smith 3 1-4 7; Ballard 0 0-5 0. **Totals:** 8 10-25 26.

Score by quarters:

Midland High	11	11	11	12—45
Lubbock High	6	7	5	8—26

Three-point goals: MHS 1 (Chancellor). **Total fouls:** MHS 22, Lubbock 23. **Fouled out:** Hill, Ballard.

Midland High 51, Borger 46

Borger (46) — Abernathy 1 0-0 2; Robbyn Smith 7 2-4 16; Sa. Hamilton 2 0-0 4; Davis 1 0-0 2; Su. Hamilton 1 0-0 2; Marva Brown 6 0-0 12; Borchardt 3 2-10 8. **Totals:** 21 4-16 46.

Midland High (51) — Charlotte Scharbauer 1 0-0 3; Julie Chancellor 5 4-4 15; Amy Alcala 8 5-6 19; Lisa Koss 1 0-0 2; Jackie Perez 1 2-2 4; Karie Cornelius 0 0-0 0; Michel Ann Thompson 1 4-4 6. **Totals:** 17 15-16 51.

Score by quarters:

Borger	10	12	12	12—46
Midland High	14	13	8	16—51

Three-point goals: MHS 2 (Scharbauer 1, Chancellor 1). **Total fouls:** Borger 17, MHS 20. **Fouled out:** Koss.

Buffs take loss

BIG LAKE — Stanton's boys basketball team saw its record go to 5-8 for the season here Tuesday, as the Buffaloes fell to Robert Lee in the Reagan County tournament, 69-56.

Jeremy Stallings scored 32 points while sinking six three-pointers, and Robin Barnes added 15 for the Buffs.

In Monday's tournament opener, Stallings scored 29 points and Barnes nine in a 64-59 loss to Alpine.

Tournament play continues Thursday, as Stanton will play in the seventh-place game. The Buffs open District 6-2A play next Tuesday when they host McCamey.

Midland Lee JV, sophomores win

ODESSA — Jeff Aman hit a three-pointer with three seconds left to lead the Midland Lee sophomores to a 52-50 win over Odessa Permian Tuesday.

In junior varsity action, Lee defeated Mojo, 69-60, to complete the sweep.

Donaway ace

David Donaway recorded a hole-in-one on the No. 3 hole at Ranchland Hill Country Club Tuesday.

The 153-yard ace was witnessed by Tommy Hoover and Hank Elder.

Compiled from Reporter-Telegram staff reports.

Good Tidings of Great Joy

Here's hoping you're surrounded with joy this Christmas. We at The Carter/Anderson Group wish you and your family a safe and happy yuletide!

7.25%* *available through Investor's Life, which offers a minimum guaranteed rate of 4.25%

This Christmas invest in your financial future. We have CD alternatives that will yield substantially more by Christmas next year than a bank CD and are just as safe and secure. For a FREE consultation call or stop by today.

Daniel R. Anderson, Jr., LUTCF

Dan Anderson, LUTCF ◆ The Carter/Anderson Group
3525 Andrews Hwy. Suite 114 ◆ Midland, TX 79702 ◆ (915) 697-1372

SPORTS SCOREBOARD

NBA Results

All Times CST
EASTERN CONFERENCE
Atlantic Division

	W	L	Pct.	GB
New York	17	9	.654	—
Orlando	13	10	.565	2½
New Jersey	15	12	.556	2½
Boston	12	16	.429	6
Philadelphia	8	16	.333	8
Miami	8	17	.320	8½
Washington	8	19	.296	9½
Central Division				
Chicago	20	7	.741	—
Cleveland	17	12	.586	4
Detroit	13	12	.520	6
Charlotte	14	13	.519	6
Indiana	13	14	.481	7
Atlanta	12	15	.444	8
Milwaukee	11	15	.423	8½
WESTERN CONFERENCE				
Midwest Division				
Utah	17	8	.680	—
Houston	14	10	.583	2½
San Antonio	13	12	.520	4
Denver	7	18	.280	10
Minnesota	5	18	.217	11
Dallas	2	20	.091	13½
Pacific Division				
Phoenix	20	4	.833	—
Seattle	18	8	.692	3
Portland	16	8	.667	4
LA Lakers	14	11	.560	6½
LA Clippers	14	12	.538	7
Golden State	15	13	.536	7
Sacramento	9	16	.360	11½

Tuesday's Games
Late Game Not Included
New York 97, Indiana 91
Chicago 114, Charlotte 103
Cleveland 114, Atlanta 96
Golden State 132, Houston 112
Seattle 111, Boston 87
Dallas at Sacramento, (n)
Wednesday's Games
LA Lakers at Orlando, 6:30 p.m.
Chicago at Miami, 6:30 p.m.
Washington at Detroit, 6:30 p.m.
New York at Indiana, 6:30 p.m.
New Jersey at Minnesota, 7 p.m.
San Antonio at Denver, 8 p.m.
Philadelphia at Utah, 8 p.m.
Houston at Phoenix, 8:30 p.m.
Boston at LA Clippers, 9:30 p.m.
Dallas at Portland, 9:30 p.m.

Cavs 114, Hawks 96

CLEVELAND (114)
Nance 9-13 4-4 22, Sanders 2-6 2-2 6, Daugherty 8-13 6-6 22, Ehlo 3-6 0-0 6, Price 6-10 2-2 17, Brandon 7-10 4-4 18, G.Wilkins 3-6 2-2 8, Williams 2-3 2-2 6, Ferry 2-4 0-0 4, Battie 0-1 0-0 0, Phills 1-1 1-1 3, Lane 1-1 0-0 2. Totals 44-74 23-31 114.
ATLANTA (96)
Ferrell 3-10 0-0 6, Willis 6-18 1-2 13, Koncak 0-1 2-4 2, Blaylock 2-8 2-2 7, Graham 9-20 4-7 22, Augmon 11-21 3-6 25, Mays 0-6 0-0 0, Keefe 7-14 1-3 15, Henson 2-5 1-2 5, Foster 0-3 1-2 1. Totals 40-106 15-28 96.

Cleveland	28	22	29	35	—114
Atlanta	18	19	25	34	— 96

3-Point goals—Cleveland 3-7 (Price 3-4, Ehlo 0-1, Brandon 0-1, Ferry 0-1), Atlanta 1-10 (Blaylock 1-3, Ferrell 0-1, Willis 0-1, Mays 0-1, Henson 0-1, Graham 0-3). Fouled out—None. Rebounds—Cleveland 62 (Daugherty 13), Atlanta 55 (Keefe 15). Assists—Cleveland 24 (Price 7), Atlanta 23 (Henson 6). Total fouls—Cleveland 27, Atlanta 24. Flagrant fouls—Willis. A—10,703.

Bulls 114, Hornets 103

CHICAGO (114)
Pippen 3-11 3-4 9, Grant 10-15 0-0 20, Cartwright 4-5 0-0 8, Armstrong 5-9 0-0 11, Jordan 9-26 9-10 28, S.Williams 2-4 1-2 5, Tucker 7-11 0-0 14, King 4-5 3-4 11, Paxson 3-5 0-0 6, McCray 0-2 2-2 2, C.Williams 0-0 0-0 0. Totals 47-92 18-22 114.
CHARLOTTE (103)
Johnson 7-13 4-4 18, Newman 10-12 7-8 28, Mourning 2-9 2-2 6, Bogues 5-10 0-0 10, Gill 7-14 0-0 14, Curry 6-9 0-0 13, Gattison 4-7 4-8 12, Green 0-0 0-0 0, Wingate 0-0 2-2 2. Totals 41-74 19-24 103.

Chicago	30	34	27	23—114
Charlotte	25	27	26	25—103

3-Point goals—Chicago 2-9 (Armstrong 1-3, Jordan 1-3, Pippen 0-1, Tucker 0-2), Charlotte 2-9 (Newman 1-2, Curry 1-3, Gattison 0-1, Bogues 0-3). Fouled out—None. Rebounds—Chicago 50 (Jordan 12), Charlotte 37 (Johnson 9). Assists—Chicago 33 (Jordan 11), Charlotte 27 (Bogues 10). Total fouls—Chicago 20, Charlotte 19. Technical—Charlotte, delay of game. A—23,698.

Warriors 132, Rockets 112

GOLDEN STATE (132)
Hill 3-5 0-0 6, Mullin 13-20 2-3 29, Alexander 6-7 0-0 12, Hardaway 12-20 6-6 32, Sprewell 8-15 0-0 18, Gatling 2-3 0-0 4, Marciulionis 6-11 8-10 20, Grayer 2-3 0-0 4, Houston 2-2 1-2 5, Nealy 0-0 0-0 0, Buechler 0-0 2-2 2. Totals 54-86 19-23 132.
HOUSTON (112)
Horry 1-4 3-4 5, Thorpe 4-6 1-1 9, Olajuwon 11-18 3-6 25, Maxwell 8-20 3-3 20, Smith 5-10 4-5 15, Herrera 4-6 4-5 12, Brooks 5-9 0-0 13, Bullard 0-0 0-0 0, Floyd 4-10 3-4 11, Garland 1-3 0-0 2. Totals 43-86 21-28 112.

Golden State	33	31	29	39	—132
Houston	34	32	20	26	—112

3-Point goals—Golden State 5-8 (Sprewell 2-2, Hardaway 2-3, Mullin 1-3), Houston 5-15 (Brooks 3-4, Smith 1-2, Maxwell 1-6, Floyd 0-3). Fouled out—None. Rebounds—Golden State 51 (Mullin, Sprewell, Houston 6), Houston 35 (Herrera 7). Assists—Golden State 29 (Hardaway 14), Houston 25 (Olajuwon 7). Total fouls—Golden State 24, Houston 22. A—15,357.

Knicks 97, Pacers 91

INDIANA (91)
D.Davis 2-6 2-4 6, Schrempf 5-12 9-14 19, Smits 3-6 2-2 8, Miller 8-16 7-7 23, Richardson 6-13 0-0 12, Thompson 2-5 0-0 4, Sealy 5-8 5-6 16, Mitchell 0-3 1-2 1, Dreiling 0-2 2-2 2. Totals 31-71 26-37 91.
NEW YORK (97)
Oakley 2-3 1-2 5, Smith 6-13 1-2 13, Ewing 11-22 7-10 29, Anthony 6-13 11-15 23, Blackman 8-14 2-3 18, Mason 2-6 1-1 5, Starks 0-4 2-4 2, H.Williams 0-0 0-0 0, H.Davis 0-0 2-2 2, Campbell 0-1 0-0 0. Totals 35-76 27-39 97.

Indiana	16	21	23	31—91
New York	19	24	26	28—97

3-Point goals—Indiana 1-11 (Sealy 1-1, Mitchell 0-1, Richardson 0-2, Miller 0-3, Schrempf 0-4), New York 0-8 (Starks 0-1, Anthony 0-3, Blackman 0-4). Fouled out—Oakley, Smith, Mason. Rebounds—Indiana 50 (D.Davis 14), New York 52 (Oakley 13). Assists—Indiana 19 (Richardson 7), New York 27 (Anthony 8). Total fouls—Indiana 32, New York 30. Flagrant foul—Oakley. A—19,763.

NHL Results

All Times CST
WALES CONFERENCE
Patrick Division

	W	L	T	Pts	GF	GA
Pittsburgh	26	9	3	55	174	131
Washington	20	16	3	43	155	139
NY Rangers	19	15	4	42	158	147
New Jersey	18	16	1	37	117	117
NY Islanders	16	17	4	36	150	142
Philadelphia	11	18	5	27	123	144
Adams Division						
Quebec	21	12	6	48	172	146
Montreal	21	13	4	46	154	127
Boston	21	12	2	44	144	125
Buffalo	15	15	6	36	154	128
Hartford	11	22	3	25	113	162
Ottawa	3	33	3	9	83	181
CAMPBELL CONFERENCE						
Norris Division						
Chicago	21	14	4	46	130	107
Detroit	20	17	3	43	165	143
Minnesota	18	13	5	41	124	119
Toronto	15	16	5	35	116	122
Tampa Bay	14	22	2	30	129	141
St. Louis	12	19	5	29	123	143
Smythe Division						
Calgary	23	10	4	50	148	113
Vancouver	21	10	3	45	158	104
Los Angeles	20	12	4	44	159	136
Edmonton	13	19	5	31	105	147
Winnipeg	13	19	3	29	123	141
San Jose	6	29	1	13	109	181

Tuesday's Games
Late Games Not Included
Quebec 4, New Jersey 1
Toronto 3, New York Islanders 2
Washington 4, New York Rangers 3, OT
Chicago 6, Detroit 3
Boston at Winnipeg, (n)
Montreal at Edmonton, (n)
Philadelphia at Los Angeles, (n)
San Jose at Vancouver, (n)
Wednesday's Game
Philadelphia at San Jose, 9:40 p.m.

Maple Leafs 3, Isles 2

Toronto	0	2	1—3
N.Y. Islanders	1	0	1—2

First Period—1, New York, Thomas 16 (Hogue), 1:04.
Second Period—2, Toronto, Cullen 11 (Pearson, Ellett), 6:38 (pp). 3, Toronto, Clark 8, 8:13.
Third Period—4, New York, Thomas 17 (Green), 8:27. 5, Toronto, Anderson 9 (Borschevsky, Gill), 19:09.
Shots on goal—Toronto 8-12-5—25. New York 9-11-17—37. Power-play Opportunities—Toronto 1 of 4; New York 0 of 5. Goalies—Toronto, Fuhr, 7-7-2 (37 shots-35 saves). New York, Healy, 12-11-1 (25-22).

'Hawks 6, Red Wings 3

Chicago	5	0	1—6
Detroit	0	2	1—3

First Period—1, Chicago, Sutter 5 (Noonan), 4:14. 2, Chicago, Gilbert 7 (Graham, Chelios), 5:21. 3, Chicago, Kravchuk 5 (Ruuttu, Gilbert), 9:20. 4, Chicago, Matteau 7 (Sutter, Noonan), 13:30 (pp). 5, Chicago, Kravchuk 6 (Larmer, Kucera), 17:25 (pp).
Second Period—6, Detroit, Chiasson 8 (Yzerman, Carson), 1:23 (pp). 7, Detroit, Ysebaert 16 (Chiasson), 2:05.
Shots on goal—Chicago 13-13-5—31. Detroit 18-11-9—38. Power-play Opportunities—Chicago 3 of 8; Detroit 1 of 5. Goalies—Chicago, Belfour, 15-9-4 (38 shots-35 saves). Detroit, Cheveldae, 13-15-2 (13-8), Riendeau (0:00 second, 18-17).

Caps 4, Rangers 3

N.Y. Rangers	1	2	0	0—3
Washington	1	0	2	1—4

First Period—1, New York, Turcotte 19 (Hurlbut, Messier), :43 (pp). 2, Washington, Carpenter 6 (Khristich, Hunter), 9:55.
Second Period—3, New York, Weight 9 (Kovalev, Wells), 13:17. 4, New York, Graves 15 (Patrick, Hardy), 19:05.
Third Period—4, Washington, Khristich 10 (Hunter, Pivonka), 7:06 (pp). 5, Washington, Bondra 19 (Pivonka), 17:28.
Overtime—7, Washington, Pivonka 6 (Khristich), 1:28.
Shots on goal—New York 7-7-6-0—20. Washington 4-6-21-3—34. Power-play Opportunities—New York 1 of 3; Washington 1 of 7. Goalies—New York, Vanbiesbrouck, 11-7-2 (34 shots-30 saves). Washington, Beaupre, 10-12-2 (20-17).

Nordiques 4, Devils 1

New Jersey	0	1	0—1
Quebec	1	2	1—4

First Period—1, Quebec, Nolan 20 (Sundin, Ricci), 8:03 (pp).
Second Period—2, Quebec, Duchesne 12 (Kovalenko, Ricci), 1:51. 3, Quebec, Foote 1 (Kovalenko, Leschyshyn), 4:40. 4, New Jersey, Semak 9 (Driver, Zelepukin), 6:45.
Third Period—5, Quebec, Sundin 24 (Rucinsky, Finn), 14:36.
Shots on goal—New Jersey 16-9-13—38. Quebec 9-12-3—24. Power-play Opportunities—New Jersey 0 of 5; Quebec 1 of 4. Goalies—New Jersey, Billington 12-6-1 (24 shots-20 saves). Quebec, Hextall, 19-7-3 (38-34).

Jets 5, Bruins 4

Boston	1	1	2—4
Winnipeg	3	0	2—5

First Period—1, Winnipeg, Numminen 4 (Steen, Housley), 4:15 (pp). 2, Winnipeg, Domi 3 (Druce, Housley), 10:11. 3, Winnipeg, Zhamnov 8 (Shannon, Numminen), 10:37. 4, Boston, Leach 13 (McKim, Pantaleyev), 14:01.
Second Period—5, Boston, Bourque 5 (Oates, Juneau), 5:35.
Third Period—6, Boston, Kvartalnov 19 (Oates, Juneau), 1:29 (pp). 7, Winnipeg, Selanne 28 (Housley, Shannon), 6:19. 8, Winnipeg, Zhamnov 9 (Olausson, Selanne), 9:20 (pp). 9, Boston, Juneau 13 (Leach, Oates), 19:59.
Shots on goal—Boston 8-10-17—35. Winnipeg 13-6-9—28. Power-play Opportunities—Boston 1 of 5; Winnipeg 2 of 7. Goalies—Boston, Lemelin, 5-4-0 (28 shots-23 saves). Winnipeg, Essensa, 11-12-3 (35-31).

Canadiens 6, Oilers 3

Montreal	0	3	3—6
Edmonton	2	1	0—3

First Period—1, Edmonton, Hawgood 5 (Tikkanen, Nicholls), 2:35 (pp). 2, Edmonton, Klima 18 (Gilchrist, Nicholls), 2:51.
Second Period—3, Montreal, Schneider 11 (Lebeau, Dionne), 5:59 (pp). 4, Montreal, Savard 10 (Keane), 10:36. 5, Montreal, Damphousse 19 (Schneider, Lebeau), 12:25. 6, Edmonton, Gilchrist 6 (Muni, Nicholls), 17:06.
Third Period—7, Montreal, Damphousse 20 (Savard, Desjardins), 1:07 (sh). 8, Montreal, Bellows 17 (Schneider), 6:26. 9, Montreal, Muller 13 (Daigneault, Lebeau), 14:41 (pp).
Shots on goal—Montreal 19-17-14—50. Edmonton 7-11-8—26. Power-play Opportunities—Montreal 2 of 5; Edmonton 1 of 7. Goalies—Montreal, Racicot, 7-2-0 (26 shots-23 saves). Edmonton, Ranford, 8-17-4 (50-44).

Harrah's Odds

RENO, Nev. (AP) — The line from Harrah's Reno Race & Sports Book for upcoming bowl games and this week's NFL games:

COLLEGE
Bowl Games
Dec. 30
Holiday Bowl
At San Diego
Hawaii minus 2 vs. Illinois
Dec. 31
Independence Bowl
At Shreveport, La.
Oregon minus 3½ vs. Wake Forest
John Hancock Bowl
At El Paso, Texas
Arizona minus 6½ vs. Baylor
Liberty Bowl
At Memphis, Tenn.
Mississippi minus 9 vs. Air Force
Gator Bowl
At Jacksonville, Fla.
North Carolina State minus 1½ vs. Florida
Jan. 1
Hall of Fame Bowl
At Tampa, Fla.
Tennessee minus 3½ vs. Boston College
Cotton Bowl
At Dallas
Notre Dame minus 6 vs. Texas A&M
Blockbuster Bowl
At Fort Lauderdale, Fla.
Penn State even vs. Stanford
Florida Citrus Bowl
At Orlando, Fla.
Georgia minus 3½ vs. Ohio State
Fiesta Bowl
At Tempe, Ariz.
Syracuse minus 3½ vs. Colorado
Rose Bowl
At Pasadena, Calif.
Washington minus 2½ vs. Michigan
Orange Bowl
At Miami
Florida State minus 10½ vs. Nebraska
Sugar Bowl
At New Orleans
Miami minus 6½ vs. Alabama
Jan. 2
Peach Bowl
At Atlanta
Mississippi State minus 1½ vs. North Carolina

NFL
Playoffs
Saturday
Minnesota minus 3½ vs. Washington
San Diego minus 3½ vs. Kansas City
Sunday
Buffalo minus 2½ vs. Houston
New Orleans minus 3½ vs. Philadelphia

Ski Report

Colorado
Arapahoe Basin — 1 new, packed powder, 32-32 base, 390 acres, 46 trails
Arrowhead — 1 new, packed powder, 20-20 base, 9 trails, 168 acres
Aspen — 3 new, powder-packed powder, 34-35 base, 617 acres,
Aspen Highlnds — 7 new, powder-packed powder, 34-40 base, 545 acres, 77 runs, snow
Beaver Creek — 1 new, packed powder, 28-37 base, 1050 acres, 30K cross country
Breckenridge — 1 new, packed powder, 26-28 base, 1368 acres, 91 trails
Buttermilk — 5 new, powder-packed powder, 25-28 base, 405 acres,
Copper Mt — 2 new, packed powder-machine made, 28-28 base, 1175 acres, 25k cross country, 9a-4p
Crested Butte — 6 new, powder-packed powder, 31-52 base, 1220 acres,
Eldora Mt — 0 new, packed powder-hard pack, 32-32 base, 200 acres, 75 pct open
Keystone — 0 new, packed powder-machine made, 27-30 base, 1739 acres, 85 runs, nights
Loveland — 1 new, packed powder, 20-29 base, 750 acres, 56 trails
Monarch — 1 new, powder-packed powder, 46-47 base, 635 acres, 54 trails
Powderhorn — 2 new, powder-packed powder, 32-39 base, 300 acres,
Purgatory — 15 new, powder-packed powder, 30-32 base, 670 acres, 18k cross country, snow
Silvercreek — 1 new, packed powder, 18-25 base, 190 acres,
Ski Cooper — 3 new, powder-packed powder, 26-27 base, 360 acres, 100 pct open
Ski Sunlight — 5 new, powder, 29-30 base, 360 acres, 30k cross country, snow
Snowmass — 7 new, powder-packed powder, 34-42 base, 2014 acres,
Steamboat — 2 new, packed powder-hard pack, 36-41 base, 2526 acres, 106 runs
Telluride — 8 new, powder-packed powder, 32-36 base, 745 acres, 59 runs
Vail — 1 new, packed powder, 21-39 base, 3992 acres,
Winter Park — 1 new, packed powder-hard pack, 33-39 base, 1231 acres, 96 trails
New Mexico
Angel Fire — 5 new, packed powder-groomed, 26-36 base, 45 trails, snowmaking
Pajarito Mt — 8 new, powder-packed powder, 30-38 base, 34 trails,
Red River — 5 new, packed powder-powder, 39-43 base, 50 trails, snowing
Sandia Peak — 0 new, packed powder, 30-36 base, 25 trails, 8:30a-4p
Santa Fe — 4 new, powder-packed powder, 50-66 base, 29 trails, grooming
Sipapu — 1 new, packed powder-groomed, 20-30 base, 19 trails, snowmaking
Ski Apache — 0 new, packed powder-groomed, 20-28 base, 750 acres, 52 runs
Snow Canyon — 0 new, variable-groomed, 10-18 base, 16 trails, grooming
Taos — 10 new, powder-packed powder, 40-55 base, 65 trails, snowmaking

NFL Standings

National Football League
Final Glance
(Tied teams are ordered based on tiebreakers)
AMERICAN CONFERENCE

East	W	L	T	Pct.	PF	PA
x-Miami	11	5	0	.688	340	281
y-Buffalo	11	5	0	.688	381	283
Indianapolis	9	7	0	.563	216	302
N.Y. Jets	4	12	0	.250	220	315
N England	2	14	0	.125	205	383
Central						
x-Pittsburgh	11	5	0	.688	299	225
y-Houston	10	6	0	.625	352	258
Cleveland	7	9	0	.438	272	275
Cincinnati	5	11	0	.313	274	364
West						
x-S Diego	11	5	0	.688	335	241
y-Kan City	10	6	0	.625	348	282
Denver	8	8	0	.500	262	329
LA Raiders	7	9	0	.438	249	281
Seattle	2	14	0	.125	140	312

NATIONAL CONFERENCE

East	W	L	T	Pct.	PF	PA
x-Dallas	13	3	0	.813	409	243
y-Phldlphia	11	5	0	.688	354	245
y-Wshngtn	9	7	0	.563	300	255
N.Y. Giants	6	10	0	.375	306	367
Phoenix	4	12	0	.250	243	332
Central						
x-Minnesota	11	5	0	.688	374	249
Green Bay	9	7	0	.563	276	296
Tampa Bay	5	11	0	.313	267	365
Chicago	5	11	0	.313	295	361
Detroit	5	11	0	.313	273	332
West						
x-San Frn	14	2	0	.875	431	238
y-N Orlns	12	4	0	.750	330	202
Atlanta	6	10	0	.375	327	414
LA Rams	6	10	0	.375	313	383

x-won division title
y-won playoff berth

Transactions

BASEBALL
American League
CALIFORNIA ANGELS—Agreed to terms with Ron Tingley, catcher, on a one-year contract.
CHICAGO WHITE SOX—Exercised their 1993 option on the contract of Joey Cora, second baseman. Agreed to terms with Mike Dunne and Don Pall, pitchers, on one-year contracts.
CLEVELAND INDIANS—Agreed to terms with Alvaro Espinoza, shortstop, on a one-year contract.
MINNESOTA TWINS—Agreed to terms with Gene Larkin, first baseman, on a one-year contract.
SEATTLE MARINERS—Agreed to terms with Greg Litton, second baseman, on a one-year contract. Designated Yorkis Perez, pitcher, for assignment.

Bowl Glance

Tuesday, Dec. 29
Copper Bowl
At Tucson, Ariz.
Washington State 31, Utah 28
Freedom Bowl
At Anaheim, Calif.
Fresno State 24, Southern Cal 7

Wednesday, Dec. 30
Holiday Bowl
At San Diego
Hawaii (10-2) vs. Illinois (8-4-1), 8 p.m. (ESPN)

Thursday, Dec. 31
Independence Bowl
At Shreveport, La.
Wake Forest (7-4) vs. Oregon (6-5), 12:30 p.m. (ESPN)
John Hancock Bowl
At El Paso, Texas
Arizona (8-4-1) vs. Baylor (6-5), 2:30 p.m. (CBS)

College Basketball Results

Scores

Tuesday's College Basketball Scores

MEN

EAST
Md.-E. Shore 68, Cent. Connecticut St. 67
Scranton 81, Albright 65
SOUTH
Ark.-Little Rock 75, Grambling St. 63
Fayetteville St. 84, West Georgia 72
Georgia Tech 105, Youngstown St. 85
John Carroll 54, Bellarmine 53
LSU 93, NW Louisiana 79
Louisiana Tech 66, Texas Christian 49
Mississippi St. 75, Birmingham-Southern 71
N.C.-Wilmington 88, Miami 73
Oglethorpe 86, Gordon 65
S. Carolina St. 85, Winthrop 53
Tennessee 90, Furman 77
Virginia 82, Radford 63
W. Carolina 73, St. Andrew's 42
W. Michigan 77, Morehead St. 47
MIDWEST
Augustana,S.D. 69, Dakota Wesleyan 66
Briar Cliff 78, Morningside 74, OT
Carthage 82, Wis.-Whitewater 79
Cincinnati 65, Dayton 55
Colo.-Colo. Springs 58, Bellevue 49
Evansville 64, Indiana St. 46
Iowa St. 99, Minnesota 65
Marian, Wis. 70, North Central 68
Marquette 61, Illinois 58
Minot St. 92, Montana Tech 91
N. Iowa 76, E. Kentucky 73
Quincy 83, S. Indiana 81
South Dakota 87, Doane 69
Wis.-Stevens Pt. 76, Wis.-Parkside 62
Wisconsin 110, Alcorn St. 81
SOUTHWEST
Texas-San Antonio 81, W. New Mexico 64
FAR WEST
Grand Canyon 90, Humboldt St. 70
Idaho St. 66, Illinois St. 56
Missouri-Rolla 95, N. Arizona 85
Utah St. 86, Seattle Pacific 76
TOURNAMENTS
ASU-Tribune Classic
Third Place
Duquesne 70, Richmond 65
Albertson's Holiday Classic
First Round
S. Utah 81, Loyola, Md. 71
All College Tournament
First Round
Oklahoma 102, Alaska-Anchorage 70
Texas 104, Weber St. 96
Bankshot Basketball Classic
First Round
Mich.-Dearborn 83, Alma 74
Oakland, Mich. 89, Spring Arbor 70
Bentley Holiday Classic
Championship
Bentley 80, Mercy, N.Y. 77
Third Place
Sacred Heart 74, Dowling 56
Big Island Invitational
Consolation Bracket
Marist 85, Hawaii-Hilo 78
Missouri 80, Chaminade 55
Bud Light Holiday Basketball Tournament
First Round
Wayland Baptist 71, Angelo St. 65
Buena Vista Holiday Tournament
First Round
Colorado Col. 86, Wartburg 85, OT
Cable Car Classic
First Round
Santa Clara 80, Harvard 69
Carnation City Classic
Championship
Franklin & Marshall 78, Mount Union 64
Third Place
Denison 50, Ursinus 48, OT
Connecticut Mutual Classic
Championship
Connecticut 99, Towson St. 66
Third Place
Hartford 87, Bridgeport 78
Coors Light Classic
First Round
Fresno St. 66, Navy 53
Long Beach St. 76, E. Washington 59
Defiance Purple & Gold Tournament
First Round
Defiance 105, Grove City 91
Ohio Dominican 82, Hiram Col. 70
Doc Jacobs Classic
First Round
Mercyhurst 90, Franklin Pierce 80
St. Michael's 102, N.Y. Tech 82
Domino's Pizza Tournament
First Round
Tiffin 89, Malone 81
Dr. Pepper Classic
First Round
Pepperdine 79, Georgia St. 60
Tn.-Chattanooga 114, Southern U. 102
Findlay Holiday Tournament
First Round
Findlay 117, Lake Erie 89
St. Vincent 67, Cedarville 55
Fry's Invitational
Third Place
St. Mary's, Cal. 61, American U. 52
Hall of Fame Classic
Championship
Massachusetts 84, South Carolina 66
Third Place
Holy Cross 90, Ala.-Birmingham 83
Iona Classic
Championship
Iona 98, Wagner 82
Third Place
Akron 60, Florida Atlantic 40
Kalamazoo Holiday Classic
First Round
Chicago 72, Wabash 61
Kalamazoo 74, Indiana Wesleyan 56
Kings' College ASCO Tournament
First Round
Hunter 89, Widener 68
Kings, Pa. 88, Beaver 72
Lobo Invitational
Third Place
William & Mary 77, Northwestern 69
Manchester College Bankers' Classic
First Round
Purdue-Calumet 118, Ind.-Kokomo 71
Marietta Shrine Tournament
First Round
Bethany,W.Va. 92, Marietta 91
Emory & Henry 94, Frostburg St. 78
Marshall Optimists Tournament
First Round
Albion 81, Bluffton 52
Olivet 90, Aquinas 68
Moss Hole Classic
First Round
Lebanon Val. 96, Redlands 71
Mount St. Mary's Holiday Tournament
First Round
Delaware 67, N.C.-Greensboro 60
Mount St. Mary's, Md. 70, Army 66
Music City Invitational
Championship
Vanderbilt 96, Bowling Green 69
Third Place
Air Force 75, Rider 66, OT
Otterbein "O" Classic
First Round
Maryville, Tenn. 84, North Park 74
Otterbein 90, Lake Forest 73
Pepsi Invitational
Championship
Merrimack 94, Plymouth St. 91
Third Place
Pace 90, Bates 58
Porreco Cup
First Round
Slippery Rock 61, Gannon 58
Rainbow Classic
Consolation Bracket
Jackson St. 67, Fordham 43
SW Louisiana 109, Nebraska 80
Russ Devette Holiday Tournament
First Round
Grand Rapids Baptist 82, Ill. Benedictine 74
Hope 106, Trinity Christian 80
Salem St. Christmas Tournament
First Round
Salem St. 89, Rivier 61
Stockton St. 72, E. Connecticut 62
Seton Hall-Meadowlands Tournament
First Round
James Madison 90, California 75
Seton Hall 75, Cornell 59
Shootout Spokane
Third Place
Alabama St. 82, Sam Houston St. 75
Spartan Classic
First Round
Michigan St. 81, New Hampshire 51
Washington St. 72, Princeton 49
Sugar Bowl Tournament
Championship
Notre Dame 68, St. Joseph's 65
Third Place
New Orleans 72, Texas A&M 55
Sun Carnival Classic
Third Place
Florida 86, Austin Peay 62
W. Connecticut Alumni Classic
Third Place
Adrian 71, Jersey City St. 67
Wittenberg Jaycee Classic
First Round
Roanoke 98, Centre 72
Wittenberg 81, Hanover 60

WOMEN

EAST
Dartmouth 81, Colgate 48
Georgia Southern 79, Morehead 53
Manhattan 63, William & Mary 57
Pace 70, Dowling 50
St. Peter's 67, South Carolina 55
South Alabama 66, N.C.-Greensboro 62
Virginia Tech 92, Drexel 41
W. Michigan 77, Fairfield 69
W. Virginia 73, Richmond 60
SOUTH
Tulane 82, Southern Methodist 58
W. Kentucky 70, Boston U. 59
MIDWEST
Akron 65, Austin Peay 63
Aquinas 61, Kalamazoo 43
Augustana,S.D. 96, Bemidji St. 60
W. Michigan 77, Fairfield 69
Washburn 67, Alaska-Anchorage 56
FAR WEST
Montana St. 91, St. Mary's, Cal. 57
S. Utah 78, Weber St. 63
TOURNAMENTS
Auburn Dial Classic
First Round
Auburn 74, Furman 61
Wis.-Milwaukee 79, Jackson St. 52
Bell Atlantic Holiday Tournament
Championship
Clemson 68, Rutgers 67
Third Place
Texas 72, Maine 34
Church's Holiday Classic
Second Round
Texas Tech 70, Fla. International 66
Dolphin Holiday Classic
First Round
Wilmington 71, Rutgers-Newark 62
Staten Island 49, Hunter 45
Hilton Head Shootout
First Round
Virginia 77, N.C. Charlotte 74
Vanderbilt 57, Connecticut 37
Lady Gator Classic
First Round
Florida 92, Florida A&M 66
Illinois 85, Mercy, Mich. 76
La Salle Invitational
Championship
La Salle 92, Nebraska 88
Maryland Tournament
First Round
Tennessee 73, George Washington 53
Maryland 101, Howard 46
Miami Holiday Classic
Second Round
Old Dominion 60, Oklahoma 54
Miami 80, Appalachian St. 63
Michigan 83, Bucknell 77

Top 25 Boxes

Seton Hall 75, Cornell 59

CORNELL (2-3)
Kopf 0-5 0-0 0, Marshall 4-7 6-7 14, Treadwell 4-11 0-0 8, Parker 5-6 2-2 13, Gaca 2-14 0-0 5, Ableson 1-5 2-2 4, Schuckman 0-0 0-0 0, Hayes 0-0 0-0 0, Whitehead 5-15 1-1 11, Escarzega 1-2 2-2 4. Totals 22-65 13-14 59.
SETON HALL (10-1)
Walker 6-8 7-8 19, Karnishovas 4-9 3-4 11, Wright 6-9 0-0 12, Hurley 3-8 2-2 9, Dehere 6-11 3-3 16, Griffin 0-2 0-0 0, Duerksen 1-1 0-0 2, Leahy 0-1 4-4 4, Shipp 1-2 0-2 2, Crist 0-1 0-0 0. Totals 27-52 19-23 75.
Halftime—Seton Hall 44, Cornell 30. 3-Point goals—Cornell 2-5 (Parker 1-1, Gaca 1-4), Seton Hall 2-3 (Dehere 1-1, Hurley 1-1, Karnishovas 0-1). Fouled out—None. Rebounds—Cornell 31 (Treadwell 7), Seton Hall 41 (Wright 12). Assists—Cornell 13 (Ableson 4), Seton Hall 15 (Dehere 4). Total fouls—Cornell 20, Seton Hall 16. A—NA.

Oklahoma 102, Alaska-Ancorage 70

ALASKA-ANCHORAGE (7-4)
Mayhue 7-3 0-0 14, Vaughn 3-6 2-2 9, Price 2-7 0-0 5, Cammack 4-13 2-2 14, Sanders 1-1 0-1 2, Mader 2-4 1-2 5, Boudreaux 8-18 4-5 20, Anderson 0-3 0-0 0, Johns 0-1 1-2 1, Lincoln 0-0 0-0 0, Peterson 0-0 0-0 0. Totals 27-66 10-14 70.
OKLAHOMA (8-1)
Webster 8-15 0-0 16, Vann 7-12 5-6 19, Minor 2-6 0-0 4, Evans 3-11 2-4 9, Lewis 3-7 3-4 9, Sallier 6-12 6-6 18, Hamilton 8-12 1-1 17, Alexander 3-6 2-3 8, Davis 0-1 0-0 0, Black 1-3 0-0 2, Barnes 0-1 0-0 0. Totals 41-86 19-26 102.
Halftime—Oklahoma 40, Alaska-Anchorage Anchorage 31. 3-point goals—Alaska-Anchorage 6-16 (Cammack 4-7, Vaughn 1-2, Price 1-3, Anderson 0-2, Boudreaux 0-2). Oklahoma 1-13 (Evans 1-4, Lewis 0-1, Vann 0-2, Hamilton 0-2, Alexander 0-2, Black 0-2). Fouled out—Mayhue. Rebounds—Alaska-Anchorage 42 (Cammack, Sanders 7), Oklahoma 49 (Sallier 13). Assists—Alaska-Anchorage 7 (Cammack 2), Oklahoma 21 (Evans 8). Total fouls—Alaska-Anchorage 22, Oklahoma 16. Technicals—Sanders. A—NA.

Georgia Tech 105, Youngstown St. 85

YOUNG

CALVIN AND HOBBES

HAGAR THE HORRIBLE

FUNKY WINKERBEAN

LUANN

BLONDIE

MARY WORTH

BEETLE BAILEY

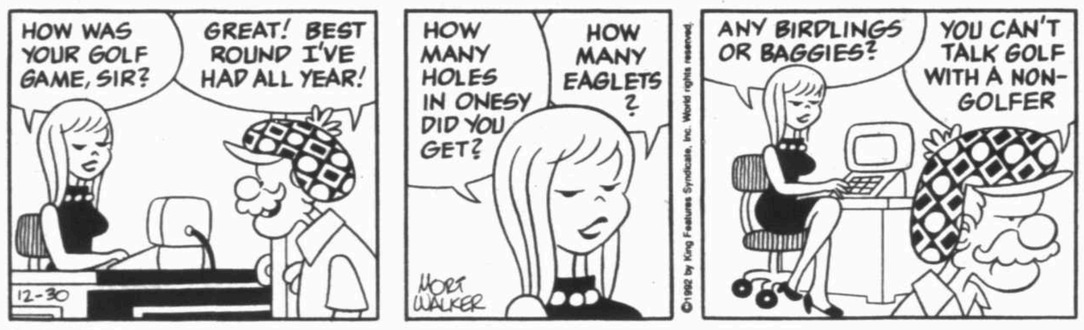

PEANUTS

SHOE

ANDY CAPP

CATHY

THE WIZARD OF ID

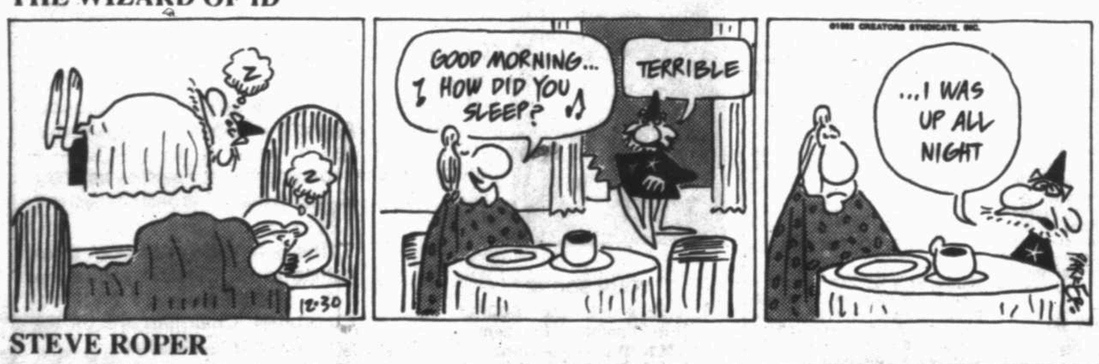

STEVE ROPER

YOUR HOROSCOPE

By Jeane Dixon

WEDNESDAY, DECEMBER 30, 1992

HAPPY BIRTHDAY! IN THE NEXT YEAR OF YOUR LIFE: Your plans will come to fruition, bringing new financial and emotional rewards. A promotion or raise encourages you to pursue your career goals more aggressively. Make full use of your outstanding organizational abilities in spring of 1993. Being an influential person's right hand will pay big dividends. Trust your financial judgment next fall. Travel proves lucky as well as enjoyable in early winter. Romance deepens.

CELEBRITIES BORN ON THIS DATE: actress Patricia Kalember, singer Davy Jones, pitcher Sandy Koufax, actor Jack Lord.

ARIES (March 21-April 19): Your sense of humor will stand you in good stead today. Advance preparation is the key to hosting a successful event. Get ready for the future; emphasize your strengths to higher-ups.

TAURUS (April 20-May 20): Be careful what you tell your associates today. Revealing your plans would be a mistake. Play a waiting game until ready to make your move. Work longer hours as the situation demands.

GEMINI (May 21-June 20): You suddenly feel ready to make an important decision. Avoid taking any unnecessary risks while trying to get a relationship back on firm ground. Your evening is full of surprises.

CANCER (June 21-July 22): It would be easy to get off on a social tangent today and waste your work hours. Resist the temptation to squander valuable time. A cousin or neighbor has good news to share.

LEO (July 23-Aug. 22): Today's events could generate strong opinions and a rather conservative attitude. Try to remain patient if you encounter intolerance. A rational approach will accomplish more.

VIRGO (Aug. 23-Sept. 22): Your beliefs are lucky for you; share them. Use your powers of persuasion to sway someone who is sitting on the fence. Avoid giving the impression that you are overly demanding.

LIBRA (Sept. 23-Oct. 22): Your executive abilities may be put to the test. Work longer hours if necessary, but turn the spotlight away from your efforts. Build up your support system rather than going it alone.

SCORPIO (Oct. 23-Nov. 21): Although you enjoy being the troubleshooter at work, turn over certain duties to other people. A loved one helps you find the solution to a recurring problem.

SAGITTARIUS (Nov. 22-Dec. 21): Your popularity gives your career a boost. You find out something about your family that you have long suspected. Someone is counting on you to come through in a big way!

CAPRICORN (Dec. 22-Jan. 19): Finding a way to further your education will serve you well in the near future. Look into scholarships. Traveling may be fatiguing but necessary. Get to bed early tonight.

AQUARIUS (Jan. 20-Feb. 18): Imaginative advertising can help project a fresher, updated company or personal image. Stay on your toes at work. Quick thinking lets you skip around any obstacles.

PISCES (Feb. 19-March 20): Spend some time in seclusion if a hectic schedule is beginning to wear you down. People in key positions could prove erratic. Rely on your own hunches.

TODAY'S CHILDREN are acutely aware of the right thing to do and want the world to know that they did it. Do not be surprised if these youngsters are sometimes viewed as goody-goodies at school. Security — both financial and emotional — is a top priority for these Capricorns. They need to feel a part of something larger than themselves. Loyal and reliable, they often choose to spend their entire career with one company.

GOREN BRIDGE

With Omar Sharif and Tannah Hirsch

TEST YOUR ANALYTICAL POWERS

Both vulnerable. East deals.

NORTH
♠ A 9 4 3
♡ K J 4
◇ 7 5 3
♣ 6 5 2

WEST
♠ Q 10 8 7 5
♡ 8 7 2
◇ 4
♣ K 10 9 7

EAST
♠ K J 2
♡ A Q 10 9 6
◇ Q 10 9
♣ Q J

SOUTH
♠ 6
♡ 5 3
◇ A K J 8 6 2
♣ A 8 4 3

The bidding:

East	South	West	North
1 ♡	2 ◇	Pass	Pass
Pass			

Opening lead: Two of ♡

Forget about the auction—East-West were far too cautious. Follow the play of this hand. South's overcall of two diamonds was passed out, and all that remains is to make eight tricks. At the end, decide whether anyone made an error and, if so, who and what?

East captured dummy's jack of hearts with the queen and shifted to the queen of clubs. Declarer ducked the first club, won the continuation and cashed the ace and king of trumps. Leaving the master trump outstanding, declarer conceded a club. West won and reverted to hearts, the king losing to the ace. East cashed the queen of diamonds, extracting the table's last fang and exited with a spade. Declarer still had to surrender another club trick, losing in all two hearts, three clubs and a trump—down one.

Now it's up to you. What do you think of the play?

It looks normal enough. East might have done better to shift to a spade at trick two, attacking dummy's entry, but that posed considerable risk and can hardly be described as an error. As the play went, however, South was guilty of a major miscue.

With nine trumps in the combined hands missing the queen, it is normally correct to play for the drop—"eight ever, nine never"—but here circumstances dictated otherwise. After winning the ace of clubs, declarer should have cashed the ace of diamonds, crossed to dummy with the ace of spades and taken the trump finesse. As the cards lie, it wins and all's well. But if it loses, the contract is still safe: Declarer will be able to ruff the fourth club in dummy and eliminate the potential third loser in that suit.

For information about the Charles Goren newsletter for bridge players, write Goren Bridge Letter, P.O. Box 4426, Orlando, Fla. 32802-4426.

CITYLINE
560-2400
Another bright idea from the
MIDLAND REPORTER-TELEGRAM

THE FAR SIDE

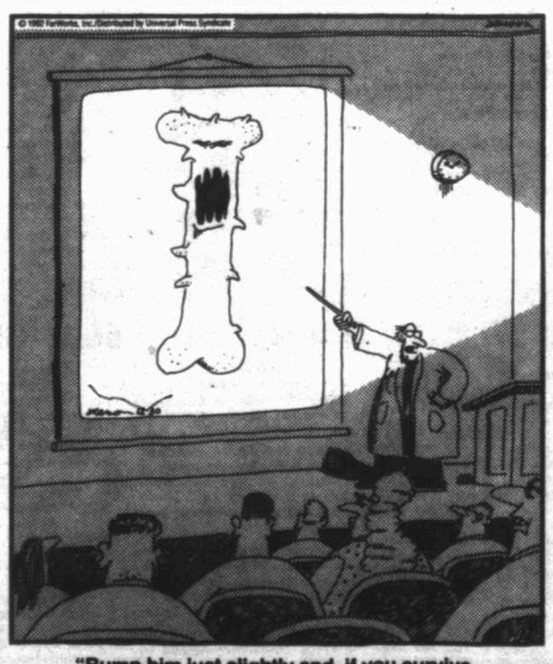

"Bump him just slightly and, if you survive, you'll know why medical science has dubbed this little guy the 'very, very serious bone.'"

DOONESBURY

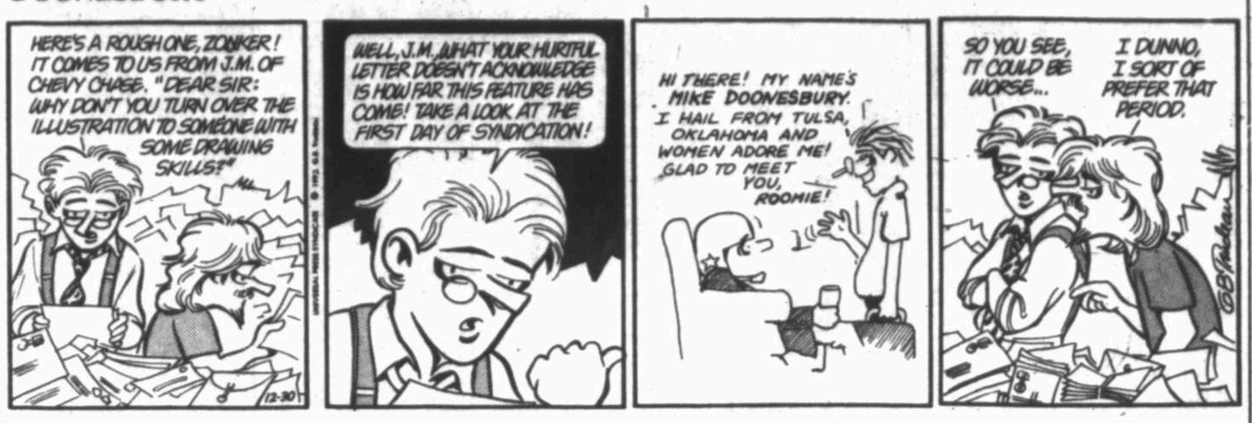

GARFIELD

FAMILY CIRCUS

"Mommy! Will you get PJ out of my room before he messes everything up?!"

DENNIS THE MENACE

"I'M GOIN' OVER AND LISTEN TO MR. WILSON FIX HIS FLAT TIRE."

TODAY'S TV SCHEDULE

WEDNESDAY PRIME TIME — December 30, 1992 — *For complete information check movie listings.*

Broadcast	O	C	6:00	6:30	7:00	7:30	8:00	8:30	9:00	9:30	10:00	10:30	11:00	11:30
3 KMID	2	3	News 295	Wheel of Fortune	The Wonder Years	Doogie Howser	Home Improvement	Coach 8106	Civil Wars: The Naked and the Wed 8059		News 19363	Cheers 28011	Entertain. Tonight	Nightline 71276
5 KPEJ	24	5	Who's the Boss?	Designing Women	Beverly Hills, 90210 11837		Melrose Place: Lonely Hearts 20585		Star Trek: The Next Generation 94491		Mama's Family	Hunter 640517		Love Connection
6 KOSA	7	6	News 5905	M*A*S*H 9585	48 Hours 31011		The Kennedy Center Honors: A Celebration of the Performing Arts 28547				News 53721	Married W/Children	Arsenio Hall 50295	
9 KTPX	9	9	News 1721	A Current Affair	Unsolved Mysteries 79295		Seinfeld 6617	Mad About You	The Brokaw Report 75479		News 6214059	The Tonight Show (10:35) 2630740		Late Night
12 KMLM	42	12	Praise the Lord (4)		Update	Footsteps	M. Murillo	J.Van Impe	Praise the Lord 89276				Dr. Ross	DuPlantis
13 KOCV	36	13	MacNeil/Lehrer NewsHour 145214		The River of Doubt 1914-1992		The Restless Conscience ('92) 976011		The Alaska Highway 963547		To Be Announced 966634		Off the Air	
Cable	O	C	6:00	6:30	7:00	7:30	8:00	8:30	9:00	9:30	10:00	10:30	11:00	11:30
6 UNI		6	Baila Conmigo 51566		Maria Mercedes 58653		Cara Sucia 82363		Portada 58617		Noticiero Nocturno	Dr. Candido Perez	Y Vero America Va! 249818	
10 WGN		10	Designing Women	The Jeffersons	Unsettled Land (PG, '88) ** (Kelly McGillis, John Shea) 346837				News: Rosenthal, Payne 714189		Night Court	Renegade 658479		Second Sight
11 WTBS		11	Beverly Hillbillies	Sanford & Son	A Fistful of Dollars ('64) *** (Clint Eastwood, Marianne Koch) 583585				Thunderbolt and Lightfoot (R, '74) *** (Clint Eastwood, Jeff Bridges) 340634					Telefon 737479
13 CNN		14	Moneyline	Crossfire	Primenews	Somalia	Larry King Live		World News		Sports	Moneyline	Newsnight	Crossfire
15 ESPN		15	SportsCenter 9326566		College Football: (6:45) Thrifty Car Rental Holiday Bowl: Hawaii vs. Illinois 73550943							SportsCenter	Fame Game	Superbouts
16 USA		16	Quantum Leap 309450		Murder, She Wrote 145189		Sorry, Wrong Number ('89) ** (Loni Anderson, Carl Weintraub) 158653				MacGyver: MacGyver's Women 137160		The Hitchhiker	Bradbury Theater
17 HSE		17	College Basketball: (5:30) ECAC Holiday Festival 680856			College Basketball: ECAC Holiday Festival, Championship Game 391450				Real Action Skiing	College Basketball: Southern Mississippi at Virginia Commonwealth 49108			
18 TNT		18	Jetsons 915721	Bugs Bunny &	The Harvey Girls ('46) *** (Judy Garland, John Hodiak) 3228653				The Pirate (9:15) ('48) *** (Judy Garland, Gene Kelly) 90612653					Movie
20 AMC		20	Wagon Master ('50) *** (Ben Johnson, Joanne Dru) 763769			The Silver Screen	Paint Your Wagon ('69) *** (Lee Marvin, Clint Eastwood) 940818						Wagon Master ('50) *** 769016	
21 COM		21	Short Attention Span Theater 9818360		Women Aloud	Comics Only	The A-List	Kids in the Hall	Saturday Night: Joe Mantegna 3467276		Stand-Up Stand-Up	Night After Night 1031108		Comics Only
22 DISC		22	Best of the BBC 750160		Mac & Mutley	Incredible Animals	Wings 523943		Beyond 2000 510479		Mac & Mutley	Incredible Animals	Wings 954059	
27 EWTN		37	Mass		Mother Angelica		Say Yes	Rosary	Who I Am?	Mary	Loved	Esperanza	Mass	
29 A&E		39	New Wilderness	In Search Of ...	Our Century: Air Combat 509363		American Justice	Spies 632030	First Flights	TravelQuest	An Evening at the Improv 508634		Our Century: Air Combat 949127	
30 FAM		40	The Waltons (Part 1 of 2) 941450		The Young Riders: Blood Moon 593837		Father Dowling Mysteries 502585		The 700 Club 582721		Scarecrow and Mrs. King 592108		Bonanza 110653	
31 NICK		41	Looney Tunes	Bullwinkle	Get Smart 617721	Superman 355479	Mary Tyler Moore	Dick Van Dyke	Dragnet 899498	Alfred Hitchcock	Lucy Show 911437	F Troop 616045	Mr. Ed 894943	Dobie Gillis
33 LIFE		43	Unsolved Mysteries		L.A. Law 599011		The Good Fight ('92) (Christine Lahti) 586547				thirtysomething		China Beach 123127	
34 TNN		46	VideoPM (4:30) 410547		Crook and Chase		Nashville Now 231566			On Stage	Club Dance 376818		Miller & Company	
35 CNBC		49	Your Portfolio	Money Talk	Smart Money	Steals & Deals	Real Story	Dick Cavett	McLaughlin	Real Personal	Steals & Deals	Real Story	Dick Cavett	McLaughlin
37 BET		51	Triple Thr't	Desmond's	Sanford	Comicview	Video Soul				Generation	Desmond's	Midnight Love Videos	
38 CSPN1		52	Call-In (5:30)		Event of the Day									
Premium	O	C	6:00	6:30	7:00	7:30	8:00	8:30	9:00	9:30	10:00	10:30	11:00	11:30
1 VC1		1	WCW Starcade '92 (4)		Deep Cover (R, '92) ** 6097769				Basic Instinct (R, '92) ** (Michael Douglas) 6271818					Movie
23 HBO		23	Supergirl (5:15) (PG, '84) * 52621108		Harlem Nights (R, '89) ** (Eddie Murphy, Richard Pryor) 387363				Tales From Crypt	Dream On 124721	Larry Sanders	Miller's Crossing (R, '90) *** (Gabriel Byrne) 751450		
24 SHOW		24	Career Opportunities (5:30) 948030		The Silence of the Lambs (R, '91) **** (Jodie Foster, Anthony Hopkins) 565189				The Fear Inside (R, '92) (Christine Lahti, Dylan McDermott) 9614818				Carnal Crimes (10:45) (R, '91) 64950943	
25 TMC		25	The Adventures of Buckaroo Banzai Across the 8th Dimension (PG, '84) 360382				Cyborg (R, '89) * (Jean-Claude Van Damme) 411740				Small Kill (R, '92) (Gary Burghoff, Jason Miller) 680943			Night of the Living Dead (R, '90) 182978
26 MAX		26	Sex and the Single Girl (5) ('64) 217905		Don't Tell Mom the Babysitter's Dead (PG-13, '91) ** (Christina Applegate) 129301				The Object of Beauty (R, '91) ** (John Malkovich, Andie MacDowell) 4001547				Bloodfist II (10:45) (R, '91) * 2590672	
28 DISN		28	Movie (5)	Ramona 562653	Sleeping Beauty (G, '87) * (Morgan Fairchild) 2829547				American Teacher Awards (8:35) 64210450					Movie (11:35)
99 VC2		99	Mikey (R, '92) * (Josie Bissett) 9141769				Night Rhythms (R, '92) * (Martin Hewitt) 9146214							

DEEP COVER

Larry Fishburne, Jeff Goldblum.

© 1991 New Line Cinema Corporation

TONIGHT 7 PM

Channel 1

VIEWER'S CHOICE

ENTERTAINMENT MADE TO ORDER℠

To order call 1-800-772-0651

DIMENSION CABLE SERVICES

Something For All Of You.

Call 694-7721 for connection

PEOPLE

Actor Carradine can sue state trooper, court of appeals rules

ST. PAUL, Minn. — Actor **Robert Carradine** can sue a state trooper who hauled him to jail for fingerprinting and a strip-search after stopping him for speeding five years ago, the Minnesota Court of Appeals ruled Tuesday.

Carradine, who lives in Los Angeles, had driven in a race at Brainerd International Raceway and was driving to the Twin Cities airport to catch an early morning flight when he was arrested in July 1987.

The star of the film "Revenge of the Nerds" claims state trooper **Patrick Chase** gave a false, embellished report of the arrest. A three-judge panel decided Carradine could sue for defamation and negligent infliction of emotional distress, but that the officer did not violate Carradine's rights when he stopped him.

Carradine agreed to plead guilty to speeding and was fined $100. He then sued Chase and the state. In lower courts, some rulings favored the trooper, some the actor. Both appealed.

* * *

LOS ANGELES — **Shirley MacLaine** said the only critic she's worried about for her new film "Used People" is her friend **Bella Abzug**, the brassy former congresswoman from New York City.

MacLaine

Miss MacLaine, a Protestant, plays a Jewish woman in the film and she used Ms. Abzug as a model, much to Ms. Abzug's consternation.

"Bella was furious with me, first when they cast me in the part and then when I took it," said Miss MacLaine. "She thought a Jew should play the part, but I told her, 'Hey, there are few enough woman roles in Hollywood and I can't afford to turn down a good one just because I'm not Jewish.'"

Miss MacLaine said she drew from Ms. Abzug and other Jewish friends to learn how to play the role of Pearl Berman, a recently widowed woman from the Queens borough wooed by a relentless Italian gentleman played by **Marcello Mastroianni**.

"This role was not really about being Jewish," Miss MacLaine said. "It was about tradition, which happens to be very strong in the Jewish religion. Tradition was what kept this family together, and it also was what was killing it."

* * *

NEW YORK — **Matt Groening**, creator of "The Simpsons," figures he can get away with his irreverence just by heaping on humor.

"I find you can get away with all sorts of unusual ideas if you present them with a smile on your face," the 38-year-old father of two said in the January issue of Spin magazine.

"When I was asked 'Where does Homer Simpson work?' I said, 'Oh, at a nuclear power plant,' and everybody laughed."

Groening, whose name rhymes with raining, lives with his wife and two sons, in Venice, a beach community near Los Angeles.

He said he admires musician **Frank Zappa** for having no use for glamour.

"I don't care about being slick or sexy or presenting that look in my work. A lot of people in music videos, films and novels express themselves with a kind of sullen sexiness. I'm much more interested in making people laugh. I have that in common with Zappa."

* * *

MUNICH, Germany — **Steffi Graf** says she plans to quit playing tennis in about five years.

"I am simply not the type to be still playing tennis when I am 28 or 29," said Graf, who is 23. "I know it. I've kept up this murderous pace for 10 years already."

In an interview published Tuesday in the magazine Bunte, Graf said when she quits, she'd like to have a lot of time to herself and to travel to such places as Africa, China and South America.

"Now I only go to places where there are tournaments," said Graf, the No. 2 female player in the world.

* * *

DECATUR, Ill. — **David Joyner**, a.k.a. Barney the Dinosaur, flashes a prehistoric grin.

"Being Barney is fun," he said. "The kids just love him."

Joyner is the guy in the giant purple dinosaur costume on the PBS television hit series "Barney & Friends."

"If I sign an autograph, I sign it, 'David Joyner, body of Barney,'" Joyner, 29, said Monday on a visit to his hometown.

"I work with another guy who does the voice and we've got a great partnership — we call it 'dinosync.'"

The TV series uses music to teach simple lessons and skills to preschoolers. It has won an audience of 1.7 million viewers daily, and "Barney" toys were big sellers for Christmas.

Joyner first realized Barney would succeed after doing live shows before the TV program debuted in April.

"It was incredible," Joyner said. "We had to call in security to escort Barney because he was mobbed by these 3- and 5-year-old kids."

Compiled from Reporter-Telegram *wire services.*

DAILY CROSSWORD PUZZLE

Edited by Trude Michel Jaffe

ACROSS
1 Etc., for example
5 Rocky eminence
9 Impolite child
13 Sovereign
15 Antler segment
16 "Happy as a —"
17 Coeur d'—
18 Art Deco artist
19 Reverse
20 Do an editor's job
22 Selves
23 Otherwise
24 Live coal
26 Suited for tillage
30 Object of worship
31 Lounge
32 Actress Gray
35 Brag
39 Diving duck
41 Son of Prince Valiant
42 Of the sun
43 Willow
44 Arizona winter resort
46 Famed surrealist
47 Gats
49 Annie Oakleys
51 Top rib
53 Under the covers
55 Cross crustacean
56 Sad river?
62 Out on a —
63 Partner of time
64 Part of a book
65 Pulpit, of yore
66 Skip over
67 Mah-jongg pieces
68 Once in a blue —
69 Mr. Olds' autos
70 Homer's harp

DOWN
1 Saudi
2 Papal document
3 Cordon —
4 Coty or Lalique
5 British guns
6 Homer sorceress
7 Con
8 Staggered
9 Aristocrats
10 "Home on the —"
11 Fervor
12 Ref's decisions
14 Drive back
21 "Waiting for the Robert —"
25 Unruly crowds
26 Moreover
27 Fabulous birds
28 Jai —
29 Winner's reward
30 Hostelries
33 Male sheep
34 Wrath
36 "—! poor Yorick."
37 Shopper's delight
38 Speaker of baseball
40 School dance
45 Mimicked
48 Borrower
50 Conform
51 In the first place
52 John —: Stallone role
53 Pertaining to sound
54 Borscht ingredient
55 Quahog
57 — rickey
58 Nab
59 Like Andersen's duckling
60 Malt beverage
61 Being

ANSWER TO PREVIOUS PUZZLE:

G	R	I	T		C	H	A	R	O		R	A	K	E
L	I	N	O		O	I	L	E	R		I	C	E	D
U	P	S	T	A	N	D	I	N	G		P	I	E	D
M	E	T	A	L		E	N	E		G	O	D	L	Y
			L	O	G		E	W	E	R	S			
S	L	E	E	P	E	R		S	T	A	T	E	D	
H	A	R	D		N	E	B		E	V	E	N	E	D
U	S	A		D	E	P	L	O	R	E		E	V	A
L	E	S	S	E	R		T	A	N		F	R	O	M
	R	E	T	A	I	L		S	A	L	O	O	N	S
			A	R	C	E	D		L	O	U			
B	A	R	N	S		N	O	G		I	N	N	E	R
R	E	A	D		D	O	W	N	A	N	D	O	U	T
E	R	I	E		O	R	E	A	D		E	T	R	E
T	O	N	E		C	E	L	T	S		R	E	O	S

12/30/92

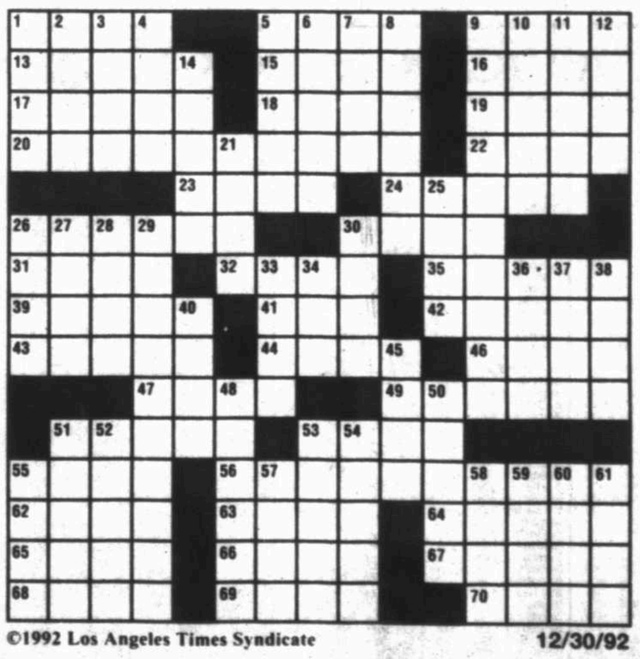

©1992 Los Angeles Times Syndicate 12/30/92

NEW YORK STOCK EXCHANGE

Div. Sales Last Chg.

A

AAR ... 79 ... 14 ... +½
ACMin ... 96 ... 142 ... 80% ...
ACM Gov ... 49 ... 642 ... 9% ...
ACM Sr ... 96a ... 1097 ... 10% ...
ACM Op ... 90 ... 599 ... 81¼ ...
ACM Mu1 1.08g ... 291 ... 10 ... +¼
ACMMM ... 91 ... 300 ... 10¼ ...
ADT ... 333 ... 116 ... 8¾ ...
ADT ... 1399 ... 75 ... 8¾ ...
AFLAC ... .44 ... 1237 ... 34½ ... +½
AL Lab ... .18 ... 126 ... 25¾ ... +¼
AM Intl ... 1716 ... 932 ... 17¾ ...
AM Int pf ... 1941 ... 318 ... 14¾ ...
AMEYSci ... .60a ... 112 ... 11¾ ...
AMR ... 7342 ... 65 ... 44½ ... +½
ARCOChl ... 2.50 ... 84 ... 43¾ ... +½
AEX ... 65 ... 15 ... 5¼ ...
ASA Ltd ... 2.00 ... 1001 ... 31 ... -¾
AbbLab ... .60a ... 10711 ... 50¼ ... +¾
Abex ... 280 ... 5¾ ...
Abitibi g ... .50 ... 13 ... 19½ ...
Acptln n ... 68 ... 9¼ ... -¼
Acptln rt ... 26 ... 5¾ ... +¼
Acmed ... 40 ... 59 ... 6 ...
Acuson ... .40 ... 168 ... 8 ... +½
Acordia n ... .09c ... 52 ... 20¾ ... +¼
Acusys ... 907 ... 15¼ ... -¼
AdpEx ... 1.62e ... 184 ... 20 ... +¼
AMD ... 6085 ... 17¾ ...
AMD pf ... 3.00 ... 89 ... 46½ ...
Advest ... 42 ... 4¾ ...
Aetna s ... 2.08e ... 178 ... 41¾ ... +¼
AfrInl I ... .81 ... 1227 ... 46½ ...
AfrPh ... .24 ... 706 ... 12¾ ...
AgriMin ... 2.42 ... 208 ... 47½ ...
Ahmanson ... .88 ... 5451 ... 17¾ ...
Ahman pf ... 2.40 ... 41 ... 35¾ ...
Aileen ... 2596 ... 6¾ ... -1¼
AirProd ... .85 ... 1223 ... 45¾ ...
AirFrt ... .30 ... 295 ... 18 ...
Airgas s ... 412 ... 21¾ ...
AirExpr ... 1.60 ... 13 ... 10¾ ... +¼
AlbertC ... 1.00 ... 15 ... 24¾ ... +¼
AlbertC ... 1.90 ... 34 ... 24¾ ... +¼
AlbertS ... .36 ... 1 ... 9¾ ...
AlbPrc ... 8.16 ... 110 ... 101 ... +¼
Albrto ... .36 ... 1 ... 24¾ ... +¼
Albrsln ... .35 ... 476 ... 15¾ ...
Alberto ... 2.4e ... 25 ... 25¾ ...
AlCala ... 24a ... 900 ... 24 ... +¼
AlcCn ... .64 ... 724 ... 41¾ ... +¼
Alcan ... .30 ... 2953 ... 17¾ ...
AlcStd ... .96 ... 1964 ... 24¾ ... +¼
Alcatel n ... .56c ... 969 ... 24¾ ... +¼
Alex Brn ... .50 ... 1 ... 24¾ ... +¼
AlexAlx ... 1.00 ... 96 ... 41¾ ... +¼
Alexdr ... 1 ... 31 ... 12¾ ...
AlleghCp ... 1.86e ... 31 ... 129 ... +3
AlleghPw ... .60 ... 439 ... 24¾ ... +¼
AllgPot ... 2.24 ... 727 ... 47¾ ... -¼
AllgEn ... 1.32 ... 726 ... 27¾ ...
AllgCpA r ... .75 ... 10 ... 29¾ ... -¼
Allegr ... .40 ... 455 ... 19¾ ...
AllPhos ... 2.52 ... 71 ... 56¾ ... -¼
AllWrld n ... .12e ... 40 ... 14¾ ...
AllTch ... 140 ... 14¾ ...
Allsp pf ... 3 ... 27¾ ... +¼
AllstFn ... 1 ... 9¾ ...
AllstSpr ... 1.00 ... 3045 ... 61¾ ... -¼
AlmMet ... .43 ... 12 ... 9¾ ...
Almaden ... .60 ... 500 ... 8 ... +¼
AlmMod ... .20 ... 5 ... 4¾ ...
AlmOil ... .72a ... 344 ... 8¾ ...
AltaGold ... .12 ... 96 ... 10¾ ...
AltHlth ... .69a ... 263 ... 10¾ ...
AltLn ... .60 ... 1 ... 9¾ ...
AltPtl ... .78a ... 61 ... 49¾ ...
AltTEL ... 1.60 ... 1042 ... 48¾ ... +½
AltaVista ... 2566 ... 20¾ ...
Alza ... 1225 ... 27¾ ...
AmAcq ... .08 ... 389 ... 4¾ ...
Amax ... .40 ... 3505 ... 16¾ ... +¼
Amax pf ... 3.00 ... 2 ... 35¾ ...
Ambac ... .44 ... 1118 ... 52¾ ...
AmBrd pr ... 1.908 ... 2037 ... 38¾ ...
AmBnc ... .20 ... 364 ... 13¾ ...
AmHes ... .60 ... 1293 ... 53¾ ... +¼
AmIg 95 ... .64a ... 269 ... 10¾ ... +¼
AmIg 96 ... .70 ... 219 ... 10 ...
AmIg 97 ... .70 ... 219 ... 9¾ ...
AmIg 98 ... .70 ... 219 ... 9¾ ...
AmIg 99 n ... .61 ... 121 ... 10 ...
AmAut ... .40 ... 1 ... 2¾ ...
AmBrnd ... 1.97 ... 6081 ... 40¾ ... -½
AmBshk ... .50 ... 83 ... 19¾ ...
AlBusInf ... .70 ... 109 ... 28¾ ...
AmCan ... .60 ... 1 ... 17¾ ...
AmCyan ... 1.16e ... 49 ... 20¾ ...
AmCable ... 1.12 ... 191 ... 7¾ ...
AmCyan ... 1.65 ... 1712 ... 57¾ ... -½
AmFPr ... 1.40 ... 2144 ... 52¾ ... -½
AmHsg ... 1.00 ... 17726 ... 24¾ ...
AmCyA ... 1.65 ... 424 ... 57¾ ... -½
AmGvt ... 77a ... 83 ... 8¾ ...
AmGlf ... .99e ... 219 ... 11¾ ...
AmGTT ... .94 ... 11 ... 11¾ ...
AmHsPr ... 2.84 ... 880 ... 19¾ ...
AmHrts ... .84 ... 4 ... 30¾ ...
AmHome ... 2.94 ... 4250 ... 69¾ ... -½
AmInv n ... 20 ... 306 ... 22¾ ...
AmLGt ... 1.80 ... 1896 ... 18¾ ...
AmMdLn ... 76 ... 18¾ ...
AmMuTr ... .65 ... 28 ... 10¾ ...
AmMuTr ... .62 ... 44 ... 10¾ ...
AmMuTr ... 6.05e ... 9 ... 60¾ ...
AmOil ... 643 ... 11¾ ...
AmPot ... 1.00a ... 76 ... 51¾ ...
AmPres ... .60 ... 50 ... 9¾ ...
AmRst ... 1.00 ... 68 ... 7¾ ...
AmSftp ... 14 ... 2¾ ...
AmStlp ... 8 ... 4¾ ...
AmSfPr ... .80 ... 439 ... 43¾ ...
AmSfP ... 1.35a ... 31 ... 15¾ ...
AmSfPr ... 1.50 ... 1 ... 19¾ ...
AT&T ... 12.50 ... 2911 ... 52¾ ... +¼
AWate ... 77 ... 3 ... 7¾ ...
AmWtr ... .92 ... 11 ... 25¾ ... +¼
AWat prA ... 2.50 ... 1 ... 35¾ ...
AmHoll ... 458 ... 3¾ ...
Americo ... 1 ... 3¾ ...
Ametrch ... 66 ... 11¾ ...
Ametrch ... 3.68 ... 2958 ... 70¾ ... -½
AmcIrn ... 128 ... 316 ... 34¾ ... +¼
AmcInt ... 240 ... 96 ... 16 ...
Amgco ... 1.20 ... 4216 ... 50¾ ... -½
Amgen ... .50 ... 2908 ... 70¾ ... -½
Ampco ... .20 ... 146 ... 7¾ ... -½
AmpInd ... 1 ... 76 ... 7¾ ...
Amrin ... .12 ... 44 ... 6¾ ... +¼
Amsco ... 47 ... 43 ... 4¾ ...
AmSds ... 1.16 ... 1219 ... 32¾ ... +¼
AmsInp ... 2611 ... 4¾ ... -¼
AmStd ... .30 ... 2915 ... 42¾ ... +½
Amtrol ... 8 ... 13 ... 15¾ ... +¼
Amylin ... 1.28 ... 1477 ... 59¾ ... -½
AmTrvl ... 760 ... 7¾ ...
Anadarko ... 341 ... 17¾ ...
Andrew ... 44 ... 29¾ ...
Anr Cp ... 1.68 ... 640 ... 33¾ ... +½
Anr pf ... 2.10 ... 1791 ... 35¾ ... +½
Apache ... 23 ... 15¾ ... +¼
ApbMg ... 512 ... 18¾ ...
ApbMg ... 1 ... 29¾ ...
Apogee ... .12 ... 20 ... 1¾ ...
Aquarn ... 1.60 ... 760 ... 39¾ ...
Arcadia n ... 1 ... 29¾ ...
Archstn ... 1.62 ... 7789 ... 27¾ ... +½
ArchDL ... 1.24 ... 38 ... 27¾ ... +½
ArchPt ... 2.40 ... 6392 ... 86¾ ... +½
Arkla ... 3.00 ... 29 ... 56¾ ...
ArkBest ... 7 ... 24¾ ...
Armco ... 2.10 ... 12 ... 20¾ ... +½
Armco pf ... 2.50 ... 1 ... 21¾ ...
ArmcPf ... 3.62 ... 223 ... 36¾ ... +½
ArmWl ... 1.20 ... 2276 ... 28¾ ... +½
Arvin ... 76 ... 162 ... 30¾ ... +½
Asarco ... .40 ... 1248 ... 27¾ ... +½
AshOil ... .40 ... 289 ... 25¾ ... +½
AshTr ... 1.54e ... 237 ... 15¾ ... +½
AsnNG ... .12 ... 456 ... 6¾ ... +½
AsnNG ... .12 ... 28 ... 4¾ ...
Ashlnd ... 1 ... 108 ... 13¾ ...
AshSt ... 1.20 ... 1 ... 19¾ ...
AshOil pf ... 2 ... 29¾ ...
AsdDrG ... 1.36 ... 1 ... 24¾ ...
AsbDrG ... 1.50 ... 2077 ... 14¾ ... +½
AsBic pr ... 2.50 ... 1 ... 29¾ ...
Atlas ... 128 ... 4¾ ...
ATMCO ... 1 ... 12¾ ...
Atlwood ... 57c ... 243 ... 9¾ ... +½
Atmos ... 10 ... 24¾ ...
Augat ... .02e ... 95 ... 19¾ ...
AustStr ... 79 ... 11¾ ...
AutoCl ... 1.36 ... 1 ... 35¾ ...
AutSpc ... 25c ... 2008 ... 54¾ ...
AutoZn s ... .48 ... 1 ... 34¾ ...
AutoZn n ... 3189 ... 38¾ ...
AvcoFn ... 1 ... 4¾ ...
AVEMCO ... .40 ... 72 ... 22¾ ...
AveryD ... .60 ... 1 ... 19¾ ...
Avnet ... .60 ... 1099 ... 34¾ ... +½
Avon ... .50c ... 1 ... 25¾ ...
Avtex ... 45c ... 145 ... 16 ...

B

BCE g ... 2.56 ... 1 ... 48¾ ...
BJ ... 41e ... 1 ... 19¾ ...
BMC ... 1 ... 19¾ ...
BTR Pr ... 3.08e ... 1 ... 30¾ ...
BakrHu ... 1 ... 31¾ ...
BalDor ... .20 ... 1 ... 13¾ ...
BallCrp ... .80 ... 1 ... 34¾ ...
BallHrd ... 1.36 ... 1 ... 27¾ ...
BaldwT wi ... 1 ... 2¾ ...
BallyMf ... 280 ... 9¾ ...
BallGm ... 1.44 ... 1353 ... 23¾ ...
BallGm pr ... 1.44 ... 1 ... 23¾ ...
BallPat ... 1.20 ... 1 ... 23¾ ...
BallPat pr ... 2.11e ... 1 ... 35¾ ...
BallPat pr ... 2.50 ... 1 ... 42¾ ...
BallPat pr ... 2.50 ... 1 ... 42¾ ...
BallPat pr ... 2.50 ... 1 ... 42

MUTUAL FUNDS

Buy	Sell	Chg.
AAL Mutual:		
Bond p 10.34	10.86	+.01
CaGr p 14.83	15.57	—.07
MuBd p 10.71	11.24	+.01
AARP Invest:		
CaGr x 31.92	N.L.	
1.27		
GinM 15.91	N.L.	+.01
GblInc x 29.22	N.L.	—.52
HQ Bd c 16.10	N.L.	—.16
TxFBd c 17.59	N.L.	—.43
ABT Funds:		
Emrg p 12.60	13.23	+.06
FL TF 10.92	11.46	+.01
GtNin p 10.71	11.24	
UtilIn p 12.83	13.47	+.01
AHA Funds:		
Balan 12.16	N.L.	—.02
Full 10.30	N.L.	+.01
Lim 10.40	N.L.	
AIM Funds:		
AdjGv p 9.86	10.16	
Chart p 8.59	9.09	—.01
Const p 14.75	15.61	+.08
CvYld p 14.12	14.82	+.10
HiYld p 5.60	5.88	
IntlE p 8.97	9.49	—.02
LimM p 10.15	10.25	+.01
Summit 9.63		+.01
TF Int 10.58	10.91	
Weing p 17.39	18.40	—.01
AIM Funds C:		
AgrsvC p 18.23	19.29	+.08
GoScC p 10.18	10.69	+.01
GrthC p 12.33	13.05	
HYldC p 9.40	9.87	+.01
IncoC p 8.05	8.45	+.02
MuBC p 8.25	8.66	
TeCtC p 10.64	11.17	
UtilC p 13.27	14.04	+.01
ValuC p 18.13	19.19	+.11
AMF Funds:		
AdjMtg 9.95	N.L.	
IntMtg 9.83	N.L.	+.01
IntlLiq 10.80	N.L.	+.01
MtgSc 11.27	N.L.	+.01
ASM Fd 9.18	N.L.	—.06
ASO Funds:		
Balance 11.04	11.56	
Bond 10.83	11.34	
Equity 13.06	13.68	+.02
LidMat 10.56	10.83	
Acornin 10.66	10.66	+.05
AcornF 54.71	54.71	+.28
AdsnCa p 20.88	21.53	—.03
Advest Advant:		
Govt p 9.28	9.28	+.04
Gwth p 16.35	16.35	—.03
HY Bd p 9.06	9.06	
Inco p 12.02	12.02	+.04
Spcl p 17.20	17.20	+.02
Aetna Funds:		
Aetna x 10.18	N.L.	—.23
Bond x 9.93	N.L.	—.05
GrwIncm x 10.50	N.L.	—.12
IntlGr x 8.88	N.L.	—.05
Future 8.96	9.41	+.03
Alger Funds:		
Growth t 19.13	19.13	—.03
IncGr r 13.30	13.30	
SmCap t 22.47	22.47	+.04
Alliance Cap:		
Alian p 7.20	7.62	+.01
Balan p 13.54	14.33	—.01
Canad p 4.80	5.08	—.03
Count p 19.37	20.50	—.06
GlbSA p 9.52	10.07	+.08
GovtA p 8.41	8.67	+.01
GovtB p 8.41	8.41	+.01
Grinc p 2.41	2.55	—.01
HiYld p 5.66	5.94	
ICalT p 13.35	13.98	+.01
InsMu p 10.08	10.55	+.01
IntlA p 13.92	14.73	+.02
Monin p 12.74	13.38	+.02
MrtgA p 9.07	9.35	+.01
MrtgB p 9.07	9.07	+.01
MrtgTrB p 9.88	9.88	
MtgTrA p 9.88	10.19	+.01
MtlG 9.90	10.00	—.02
MtIn t 1.89	1.89	—.01
MMSA p 8.69	8.96	—.03
MMSB t 8.69	8.69	—.03
MuCA p 10.22	10.70	
MuNY p 9.57	10.02	
NtlMu p 10.38	10.87	
NEur p 9.24	9.78	
NAGvA 9.81	10.11	—.01
NAGvB p 9.81	9.81	—.01
PrGrthB p 10.95	10.95	—.02
QusrA p 20.83	22.04	+.21
ST Mla p 9.13	9.41	—.02
ST Mlb t 9.13	9.13	—.02
Tech p 30.17	31.93	+.27
WldIn p 1.90	1.90	
Ambassador Fds:		
BondF 9.70	9.70	+.01
CrGrl 17.63	18.18	
GrwthF 12.26	12.26	+.04
IdxStkF 11.68	11.68	—.03
IntlStk 10.66	10.66	—.02
IntBdF 10.30	10.30	+.01
IntBdI 10.30	10.62	+.01
SmCoGF 12.66	12.66	+.05
TxFBdI 10.44	10.76	
Amer AAdvant:		
Balan 11.52	N.L.	+.01
Equity 12.72	N.L.	+.03
IntlEq	N.L.	
LtdTr 10.02	N.L.	
Amer Capital:		
CmstA p 17.35	18.41	
CpBd p 6.90	7.24	+.01
EmGr p 21.93	23.27	+.06
EmGlB p 21.76	21.76	+.06
EntA p 12.55	13.32	+.05
EntB p 12.56	12.56	+.04
Eqlnc p 5.14	5.45	
Exch 104.32		—.17
FMgA p 12.63	13.16	
FMgB p 12.64	12.64	
GlEqA p 9.63	10.22	+.01
GlGvA p 8.84	9.28	+.01
GlGvB p 8.86	8.86	+.01
GlEqB p 9.59	9.59	+.01
GvScB p 10.75	10.75	+.01
GvScA p 10.75	11.29	+.02
GvT97 p 12.59	12.98	+.01
GvT1A 9.26	9.72	+.04
GvT1B 9.26	9.26	+.04
Grinc p 12.79	13.57	—.01
HarbA p 14.89	15.80	+.03
HarbB p 14.84	14.84	+.03
HiYld p 6.28	6.59	+.01
MunB p 10.06	10.56	+.01
PaceB p 12.25	12.25	—.01
Pace p 12.25	13.00	—.01
TxE I p 11.34	11.91	+.01
TXMS p 9.77	10.26	+.01
TEHY p 11.00	11.55	
American Funds:		
A Bal p 12.26	13.01	+.01
Amcp p 13.36	14.18	
AMutl p 20.81	22.08	+.00
Bond p 13.98	14.68	+.02
CapIB p 31.21	33.11	+.03
CapW p 14.92	15.66	—.02
Eupac p 33.09	35.11	—.03
FdInv p 17.51	18.58	
Govt p 14.00	14.70	+.02
Gwth p 24.22	25.70	+.06
HI Tr p 14.35	15.07	
Inco pe 13.66	14.49	—.20
IntBd p 14.05	14.75	+.02
ICA p 17.90	18.99	+.01
NEco p 26.31	27.92	+.08
N Per p 12.32	13.07	—.01
SmCp p 18.74	19.88	+.08
TxEx p 11.76	12.35	
TECA p 15.26	16.02	+.02
TEMd p 15.09	15.84	+.01
TEVA p 15.47	16.24	+.01
Wsh p 16.61	17.62	—.01
A GthFd 8.37	9.15	+.04
A Heritg 1.13	N.L.	—.01
A Invst 5.81	6.08	+.07
A Inv In 5.27	5.52	
Amer Natl Funds:		
Grth 4.93	5.26	—.01
Inco 23.31	24.86	+.02
Triflex 16.41	17.50	+.02
API Gr fp 11.57	N.L.	+.01
Am Perform:		
Bond		
Equity 11.94	12.44	—.01
IntBd		
AmUtlFd 22.67	N.L.	+.01
Amway f 7.55	7.78	+.02
Analyt 12.84	N.L.	—.01
AnchrCa fx23.16	23.16	
2.43		
Aquila Funds:		
AZ TF 10.48	10.92	
CO TF 10.38	10.81	+.01
HI TF 11.38	11.85	+.01
KY TF 10.49	10.93	
OR TF 10.45	10.89	
Arch Funds:		
CapApp 13.77	14.42	+.05
Div Fl 10.37	10.86	+.02
Em Gr 11.22	11.75	+.05
MoTF 11.16	11.69	
US Gov 10.85	11.36	+.01
Amstng 7.71	N.L.	+.01
AtlantaGr pf 1.06	11.49	—.01
Atlas Funds:		
CaMuni 10.83	11.16	
GvtSc 10.55	10.88	+.01
GroInc 13.55	13.97	+.01
NaMuni 10.92	11.26	+.01
BBTGrIn 10.64	10.86	—.02
BBTInGv 9.85	10.05	
BFMShDu 9.87	N.L.	
BJB Glnc px 11.73	N.L.	
—.44		
BNYHamGv 9.87	9.87	+.01
Babson Group:		
Bond S 1.62	N.L.	
Bond S 10.33	N.L.	
Enterp2 14.77	N.L.	+.07
Enterp 14.90	N.L.	—.02
Gwth 12.67	N.L.	—.02
Intl 12.45	N.L.	+.01
Shadw 11.59	N.L.	+.04
TaxFr 9.04	N.L.	
UMB B 11.25	N.L.	+.05
UMB Hrt 9.04	N.L.	+.01
UMB St 15.76	N.L.	
Value 21.62	N.L.	—.04
BairdBl p 19.03	20.19	—.04
BairdCa p 21.82	23.15	+.02
BakerGv 15.36	N.L.	
BaronA re 17.49	17.49	—.11
Bartlett Funds:		
BasVl 14.05	N.L.	+.04
Fixedl 10.24	N.L.	+.01
Vl Intl 9.45	N.L.	—.01
Bascom 23.63	23.63	+.08
Beac Hill 34.13	N.L.	—.16
Benham Group:		
AdjGov 10.04	N.L.	
CaTFI 10.87	N.L.	—.01
CatIn 9.93	N.L.	
CaTFS 10.17	N.L.	
CatFH 9.11	N.L.	
CatFL 11.19	N.L.	
EqGro 11.68	N.L.	+.02
EurBd 9.95	N.L.	
GNMA 10.77	N.L.	+.01
GoldIn 7.38	N.L.	—.08
IncGro 14.11	N.L.	+.01
NITFI 10.67	N.L.	
NITFL 11.36	N.L.	—.01
Tg1995 88.28	N.L.	+.08
Tg2000 61.95	N.L.	+.16
Tg2005 41.65	N.L.	+.16
Tg2010 29.67	N.L.	+.16
Tg2015 21.76	N.L.	+.14
Tg2020 14.74	N.L.	+.12
TNote 10.46	N.L.	+.01
Berger Group:		
100 13.77	N.L.	+.09
101 9.69	N.L.	+.02
Bernstein Fds:		
GvSh 12.65	N.L.	
ShtDur 12.73	N.L.	+.01
IntDur 13.14	N.L.	+.02
Ca Mu 13.31	N.L.	—.01
DivMu 13.28	N.L.	—.01
NYMu 13.32	N.L.	
IntlVal 11.87	N.L.	+.02
BerwynFd 14.57	N.L.	
Blanchard Funds:		
GlGr p 9.44	N.L.	—.01
PrcM p 4.71	N.L.	—.04
ST Gl 1.84	N.L.	+.01
BdEndw 18.63	N.L.	+.02
Boston Co:		
AAloc p 14.99	N.L.	—.03
AMEF 11.67	11.67	—.01
CaAp p 25.40	N.L.	+.04
Intl 10.23	N.L.	+.01
IntGv p 12.77	N.L.	+.02
Mgdl p 11.46	N.L.	+.03
SpGth p 16.17	N.L.	+.12
TF Bd 12.08	N.L.	+.01
BrinsnGl 10.18	N.L.	
Brndyw 22.80	N.L.	+.09
Bruce 99.92	N.L.	—.66
BrundgSl 10.56	N.L.	+.01
Bull & Bear Gp:		
FNCI p 17.85	N.L.	—.11
GlbInc p 8.67	N.L.	+.01
Gold p 9.83	N.L.	—.02
GovtSc p 14.82	N.L.	+.02
MuInc p 17.36	N.L.	+.01
SpEq p 24.60	N.L.	+.29
USGvs p 8.16	N.L.	+.02
Burnhm 21.90	23.05	+.02
C&SRlty 29.02	N.L.	+.17
CGM Funds:		
CapDv 29.90	N.L.	+.06
Mutl 27.79	N.L.	+.11
Calmos 13.34	13.97	+.05
CalTrst	N.L.	
CalUS	N.L.	
Calvert Group:		
Ariel 29.35	30.81	—.02
ArielA 21.37	22.44	+.03
GlobEq 14.29	15.00	+.03
Inco 17.21	18.07	+.03
Social p 29.81	31.30	+.04
SocBd 16.66	17.49	+.03
SocEq 21.57	22.65	
TxF Lt 10.30	10.89	
TxF Lg 16.30	17.11	
TxF VT 15.81	16.43	
US Gov 15.43	16.20	+.01
Cambridge Fds:		
CapGrA 14.97	15.84	
GvInA 14.18	14.89	+.01
GwthA 15.58	16.49	+.03
CapGrB t 14.96	14.96	—.01
GvInB t 14.20	14.20	+.02
GwthB t 15.57	15.57	+.03
MuIncB t 14.71	14.71	+.01
CapMkIdx 10.51	N.L.	—.03
CapitolEq	N.L.	
CapitolFI	N.L.	
Capstone Group:		
CshFr 11.61	12.19	+.05
Fd SW 18.27	19.18	+.06
GvInc x 4.74	4.74	—.09
MedRx 16.52	17.34	—.08
PBHG 10.20	10.71	+.04
Trend 14.22	14.93	—.04
CardnI 12.67	13.85	+.02
CrdnIGv 8.88	9.30	
CarilCa 11.91	12.54	
CmOHTE 9.60	10.05	
Cnt Shs 26.26	N.L.	+.04
ChCapBC 12.85	12.85	
Chcstnt 136.15	N.L.	—.49
Citibank IRA-CIT:		
Balan f 2.97	N.L.	
Equit f 3.31	N.L.	—.01
Incom f 2.50	N.L.	
ShrTr f 1.92	N.L.	
Clipper 51.50	51.50	+.01
Colonial Funds:		
IntEq p 14.56	15.45	+.07
US Id p 21.35	22.65	—.06
CalTE A 7.30	7.66	
ConTE A 7.36	7.73	+.01
FedSCA p 10.80	11.34	+.02
FundA p 22.46	23.83	+.04
GwthA p 14.00	14.85	+.04
HiYldA p 6.40	6.72	+.01
IncomeA p 6.47	6.79	+.01
MATxA 7.64	8.02	
MI TE A 6.92	7.27	+.04
MN TE A 7.11	7.46	
NatResA 9.34	9.91	+.03
NY TE A 7.04	7.39	+.01
OhTE A 7.25	7.61	
SmlStk p 14.20	15.07	+.05
StrtInA 7.01	7.36	
TxExA p 13.52	14.19	
TXInsA P 8.11	8.51	+.01
USGrA 10.85	11.51	+.02
USGvA p 6.86	7.20	
UtilA p 13.27	13.93	
FedScB 10.80	10.80	+.02
FundB 22.46	22.46	+.04
GlEqB 9.45	9.45	+.01
GwthB 13.97	13.97	+.04
HYMuB 10.12	10.12	+.02
HYSec B 6.40	6.40	+.01
NatResB 9.34	9.34	+.03
StrtInB 7.01	7.01	
TxExB 13.52	13.52	
USGrB 10.82	10.82	+.02
USGvB 6.86	6.86	
UtilB 13.27	13.27	
Columbia Funds:		
Balance 17.04	N.L.	—.01
ComStk 14.29	N.L.	—.04
Fixed 13.70	N.L.	+.04
Govt 8.55	N.L.	+.01
Grth 29.27	N.L.	
Muni 12.31	N.L.	
Speci 19.51	N.L.	+.06
Common Sense:		
Govt 11.65	12.49	+.01
Grinc 16.32	17.84	—.01
Grwth 16.97	18.55	+.02
MunB 13.32	13.98	+.01
Compass Capital:		
Eqlnc x 11.74	12.20	
Fxdln x 10.55	10.96	
Grwth x 11.39	11.83	
IntlFI 10.43	10.84	—.30
NJ Mun x 10.90	11.32	
ShInt x 10.51	10.92	
Composite Group:		
BdStk p 11.50	11.98	+.03
Gwth p 12.43	12.95	+.06
InFd p 8.98	9.35	
NW50 ps 14.52	15.20	+.10
TxEx p 7.56	7.88	+.01
USGv p 10.62	11.06	+.02
ComPtSt 8.93	9.35	—.02
ConestgeEq 14.41	14.86	
Conn Mutual:		
Govt x 11.19	11.66	—.05
Grwth x 14.16	14.91	
1.66		
Income x 9.75	9.95	—.07
TotRet x 13.79	14.52	
1.29		
Copley 19.41	N.L.	—.01
CoreFunds:		
Eqldx	N.L.	
GrEq	N.L.	
IntBd	N.L.	
IntGr	N.L.	
Cowen p 12.46	13.10	—.01
CownOp p 12.42	13.05	
CrabHus p 11.84	N.L.	
CrestFunds Inc:		
Bond 9.81	N.L.	+.01
SI Bd 9.87	N.L.	+.01
SpEq 11.65	N.L.	+.09
Value 10.66	N.L.	
CuFd Adj 9.97	N.L.	
DG Funds:		
Equity 10.53	10.74	—.02
GvInc		
LtcVst		
Dean Witter:		
AmVl t 20.73	20.73	+.08
CalTF t 12.71	12.71	
CapGr t 15.01	15.01	+.04
Convt t 9.66	9.66	+.05
DevGr t 14.66	14.66	+.14
DivGt t 27.68	27.68	—.09
DivIn t 9.95	9.95	
EqInc t 9.46	9.46	
Euro t 8.89	8.89	+.01
Glbl t 9.21	9.21	—.01
FedSec t 9.60	9.60	+.01
HlthSc t 10.26	10.26	+.02
HiYld f 6.57	6.95	+.01
MuAZ t 10.25	10.68	—.01
Intmd t 9.83	9.83	+.01
MuCA t 10.39	10.82	
MUFL t 10.36	10.79	
MU NJ t 10.42	10.85	+.01
MultPA t 10.41	10.84	
NYTF t 11.99	11.99	—.01
NtlRs t 10.54	10.54	+.01
PacGr t 12.14	12.14	—.01
PrcM t 7.42	7.42	—.05
Premr p 9.79	10.09	+.01
SearT p 12.10	12.10	+.01
Mngd t 10.73	10.73	
ST US p 10.29	10.29	
Strat t 14.35	14.35	—.02
TaxEx 11.86	12.35	
USGvt t 9.30	9.30	+.01
Util f 13.40	13.40	+.01
ValAd t 18.04	18.04	—.01
WWIn 8.95	8.95	—.02
WldW t 13.77	13.77	—.02
TC Cor t 10.44	10.44	+.01
TCNor fp 10.01	10.01	+.02
Delaware Group:		
Trend p 13.15	13.95	+.11
Value p 18.24	19.35	+.07
Delcp p 23.51	24.94	+.14
Dectrl 17.53	19.16	+.03
DectIl p 14.25	15.12	+.03
Delaw p 19.36	20.54	+.05
Delch p 6.77	7.11	
USGvt p 8.92	9.36	+.01
Treas p 10.00	10.31	+.01
TxUS p 12.19	12.80	+.01
TxIns p 11.30	11.86	+.01
TxFPa p 8.36	8.78	
Dimensional Fds:		
US Lrg 13.22	N.L.	—.03
US Sml 7.25	N.L.	+.01
US 6-10 10.46	N.L.	+.04
Japan 18.36	N.L.	+.07
UKing 17.25	N.L.	—.10
Cont 10.80	N.L.	—.08
Fixd 101.77	N.L.	+.03
GlBd 101.18	N.L.	+.12
Govt 103.04	N.L.	+.07
IntGv 110.24	N.L.	+.05
Diversa 11.10	N.L.	+.01
Dodge&Cox:		
Balan 42.35	N.L.	+.06
Inco 11.55	N.L.	+.03
Stock 48.19	N.L.	+.03
Dreyfus:		
A Bond 14.63	N.L.	+.02
Aprec p 15.30	N.L.	—.06
CalTx 14.85	N.L.	+.01
CalInt 12.88	N.L.	
CapV p 10.64	11.14	
CapGth 17.01	17.54	+.02
CT Int 12.84	N.L.	
CvSec	N.L.	
Dreyf 13.31	N.L.	—.02
EdElenInd 13.48	N.L.	—.02
FL Int 12.94	N.L.	+.01
GNM p 15.22	N.L.	+.02
GlbInv p 13.49	14.13	—.01
GrInc 14.63	N.L.	+.09
GthOp 13.06	N.L.	+.02
Index 18.30	N.L.	—.05
InsMu p 18.52	N.L.	+.01
Interm 13.96	N.L.	+.01
InvGN 15.21	15.21	+.02
Mas Tx 16.49	N.L.	+.01
MunBd 12.86	N.L.	+.01
NJ Int 13.01	N.L.	
NJ Mun 13.16	N.L.	+.01
NwLd p 31.51	N.L.	+.22
NYIn p 11.59	N.L.	+.01
NY Tax 15.50	N.L.	+.01
NYTE p 17.62	N.L.	+.01
Peopln t 15.95	N.L.	—.04
PeoMid 16.20	N.L.	+.09
ShIGv 11.66	N.L.	+.02
ST Inc 12.27	12.27	
ShInT p 13.05	N.L.	
StrGth p 30.65	31.60	+.07
StInc p 14.09	14.53	+.01
StInv p 20.70	21.68	
StrW p 29.18	30.08	+.04
Thrd C 8.43	N.L.	+.03
UST Int 13.13	N.L.	+.02
UST Lng 14.41	N.L.	+.03
USTSh 15.90	N.L.	+.01
Dreyfus General:		
GnCA 13.26	N.L.	
GMBd p 15.01	N.L.	+.01
GNY p 19.84	N.L.	+.01
Dreyfus Premier:		
CAMu p 12.70	13.30	+.01
CTMu p 11.88	12.44	+.01
FLMu p 14.60	15.29	+.02
Gnma p 14.91	15.61	+.02
MAM p 11.80	12.36	
MDM p 12.65	13.25	+.01
MIMu p 15.20	15.92	+.01
MNM p 14.87	15.57	
MuBd p 14.00	14.66	+.01
NYM p 14.05	14.71	+.01
NC Mu p 12.92	13.53	
OHMu p 12.69	13.29	
PAMu p 16.11	16.87	+.01
TX Mu p 20.53	21.50	+.01
VA Mu p 16.26	17.03	
DupKytf 7.28	N.L.	
DupKysm f 5.23	N.L.	
EBI Funds:		
Equity p 65.93	N.L.	+.01
Flex p 52.01	N.L.	+.02
Income p 47.99	N.L.	+.04
Eaton Vance:		
Grwth p 8.36	8.78	
EVStk 13.56	14.24	—.05
GvtOb p 11.41	11.98	+.02
InBos p 8.13	8.54	
Invst fp 7.39	7.76	
MunBd 9.92	10.41	
Nautils 13.37	14.04	+.12
STGbl t 9.07	9.07	—.01
STTsy p 54.31	54.31	+.04
SpEqt p 8.90	9.34	+.05
TotRt p 9.40	9.87	—.02
Eaton V Ltd Mty:		
NJTxF t 10.17	10.17	+.01
FL TxF t 10.16	10.16	
MA TxF t 10.11	10.11	+.01
NatTxFr t 10.29	10.29	
NY TxF t 10.17	10.17	+.01
PA TxF t 10.24	10.24	
Eaton V Marathn:		
ALTxF t 10.40	10.40	+.01
AZTF t 10.65	10.65	+.01
CalMn t 9.94	9.94	
CT TxF t 10.30	10.30	
Eqlnc t 10.87	10.87	+.03
FlTxF t 10.89	10.89	
GA TxF t 10.10	10.10	+.01
Hilnc t 7.27	7.27	
KY TxF t 10.10	10.10	+.01
MD TxF t 10.27	10.27	
MATF t 10.58	10.58	
MITxF t 10.47	10.47	+.01
MN TxF t 10.29	10.29	+.01
MO TxF t 10.40	10.40	+.01
NJ TF t 10.63	10.63	+.01
NYTF t 11.05	11.05	+.01
NtMun t 9.80	9.80	
NCTxF t 10.30	10.30	+.01
OhTF t 10.55	10.55	+.01
ORTxF t 10.32	10.32	
PA TF t 10.65	10.65	
VATxF t 10.46	10.46	+.01
EclipEq 13.77	N.L.	+.06
Emblem Fund:		
EmEq		
IntGv 10.95	11.17	
OH Reg 12.79	13.32	
RelEq 12.51	13.03	
SI Fxd 10.37	10.58	
Emerald Funds:		
EmrlEq 11.93	12.49	—.03
EmrlUS 10.54	11.04	+.01
FL TE 10.63	11.13	
EmpBld 17.62	18.40	+.01
Endow 17.45	N.L.	
Enterprise Group:		
CapA p 29.35	30.81	+.04
GvSec p 12.60	13.23	+.02
Gwth p 8.78	9.22	
Grinc p 17.10	17.95	+.02
HYBd p 10.83	11.37	+.01
IntlGr p 13.34	14.01	
PrcM p 8.43	8.85	—.03
TE Inc p 13.59	14.27	
Equitable Funds:		
BalB t 16.01	16.01	+.05
GvScB t 10.20	10.20	+.01
GrInB t 14.58	14.58	
GrInF p 14.51	15.31	
GwthF p 22.37	23.61	+.14
GwthB t 19.90	19.90	+.12
STWF p 8.51	8.77	
STWB t 8.53	8.53	—.01
TxEB t 10.71	10.71	+.01
EqStrat 9.39	N.L.	—.45
Evergreen Funds:		
Evgrn 13.93	N.L.	+.04
Found 12.36	N.L.	+.03
LtdMk 20.57	N.L.	+.08
MunCA 10.09	N.L.	—.01
MuniF 10.38	N.L.	
Retire 11.25	N.L.	+.03
TotRtn 19.39	N.L.	+.04
ValTm 14.68	N.L.	+.05
ExcelMid x 2.31	2.42	—.04
ExcHY p 7.42	7.79	
FAM Val 19.92	N.L.	+.13
FBL BIC 117.10	117.10	—.08
FBL Gth t 12.82	12.82	—.02
FFB Lexicon:		
CapApp N.L.		
FxInc N.L.		
IntGv N.L.		
FFB Eq 12.02	12.33	
FFBNJ 10.56	11.06	+.01
FMB Funds:		
DivEC p 11.68	12.17	—.03
DivE I 11.68	N.L.	—.03
IntGC p 10.17	10.48	+.01
IntG I 10.17	N.L.	+.01
MiTF p 10.27	10.59	
MiTF I 10.27	N.L.	
FPA Funds:		
Capit 18.56	19.85	+.02
NwInc 10.91	11.42	+.02
Parmt 13.57	14.51	+.03
Peren 23.90	25.56	
Fairmt 18.99	N.L.	—.07
Federated Funds:		
ArmSS p 9.96	N.L.	+.01
Arm I 9.96	N.L.	+.01
Exch 67.68	N.L.	+.30
FBF 10.05	N.L.	+.03
FigtIS 10.47	N.L.	+.01
FSTI Is 9.09	N.L.	+.01
FGRO 22.33	N.L.	—.05
FHYT 8.80	N.L.	
FITIS 10.65	N.L.	+.01
FIMT 10.55	N.L.	
FSIMT 10.34	N.L.	—.01
FsigtIS 10.44	N.L.	+.01
FSBF 15.62	N.L.	+.01
FST 23.76	N.L.	+.09
GnmaIS 11.69	N.L.	+.02
GnmaSS p 11.69	N.L.	+.02
MaxCp 11.46	N.L.	—.03
Fidelity Advisor:		
EqPGI 26.48	26.48	+.02
EqPII 13.14	N.L.	+.04
EqPGR 26.45	27.77	+.02
Europ p 9.31	9.77	+.06
Gov In p 9.63	10.11	+.02
GrOpp p 21.20	22.26	+.06
HI Mu p 11.86	12.45	
HiYld p 10.90	11.44	
IncGt p 13.76	14.45	+.01
Lt BI 10.71	N.L.	+.01
ST Fi p 9.90	10.05	
SpCSt p 19.00	19.95	+.04
TEPI 10.16	N.L.	+.01
Fidelity Invest:		
AgTF r 11.88	N.L.	+.01
A Mgr 13.34	N.L.	+.03
AMgrGr 11.73	N.L.	+.03
Balanc 12.27	N.L.	+.01
BluCh 22.87	23.58	
CA In 10.43	N.L.	+.01
CA TF 11.85	N.L.	+.02
Canad 14.49	14.94	—.02
CapAp 13.45	13.87	—.04
Cplnc r 8.55	N.L.	
CngS 143.72	N.L.	—.51
Contra 27.32	28.16	+.07
CnvSc 15.44	N.L.	+.05
Destl 15.17	N.L.	+.03
DestIl 23.32	N.L.	+.07
DivEq r 16.97	N.L.	+.06
DivIntl 8.59	N.L.	+.04
EmGr r 17.50	18.04	+.03
Eq Inc 28.93	29.52	+.08
EQII 16.47	N.L.	+.03
Eqldx 16.46	N.L.	—.04
Europ 15.12	15.59	+.07
Exch 99.84	N.L.	—.46
Fidel 18.89	N.L.	+.05
GNMA 11.06	N.L.	+.01
GloBd 11.34	N.L.	+.01
GovtSc 10.11	N.L.	+.01
GroCo 27.51	28.36	+.03
GroInc 19.64	20.04	+.05
HiYld 12.59	N.L.	+.01

BUSINESS & OIL

WEDNESDAY

BUSINESS WATCH

SPOT MARKET
W.T. INTERMEDIATE
- Tuesday $19.64
- Previous Close $19.82
- One Year Ago $18.76

POSTED PRICE
- Today $18.25
- Previous Week $18.50
- One Year Ago $17.50

Prices retreat

Warm weather forecasts for the Northeast prompted a sharp drop in home heating oil futures on the New York Mercantile Exchange and helped drag other energy futures down.

West Texas Intermediate for February delivery fell 18 cents to $19.64 a barrel.

Local crude purchasers such as Scurlock Permian and Navajo Refining lowered their posted price 25 cents to $18.25 per barrel.

Natural gas for February delivery fell 3.4 cents to $1.701 per thousand cubic feet.

Dell offering

AUSTIN — Dell Computer Corp. officials expect their proposed offering of 4 million new shares of common stock to be completed shortly after the holiday season, a newspaper reports.

Don Collis, Dell's director of investor relations, told the Austin American-Statesman Monday he expects the company's investment bankers to move forward with the offering early in 1993, once the company gets clearance from the Securities and Exchange Commission on the stock issue.

Dollar slumps

NEW YORK — The dollar drifted lower against most major currencies Tuesday as the market ignored several bullish economic reports that should have provided a boost.

In New York, one dollar bought 124.725 yen by late afternoon, down from 124.93 late Monday.

In New York, one pound cost $1.5095, more expensive than $1.5000 late Monday.

Other late dollar rates in New York, compared with late Monday, included: 1.61425 German marks, down from 1.6190; 1.4635 Swiss francs, down from 1.4670; 5.4955 French francs, down from 5.5160; 1,469.50 Italian lire, up from 1,453.50; and 1.26625 Canadian dollars, up from 1.2625.

Stocks fall

NEW YORK — Stock Prices zigzagged to a mixed finish Tuesday, responding erraticly to signs of a stronger economy and increasing consumer confidence.

The Dow Jones average of 30 industrials, up almost 20 points at midday, was down 22.42 points at 3,310.84 by the close.

But advancing issues outnumbered declines by about 6 to 5 on the New York Stock Exchange.

The Nasdaq composite index for the over-the-counter market rose 2.76 to 669.01. At the American Stock Exchange, the market value index was down .35 at 393.83.

Then press 1500 for BUSINESSLINE -- business and financial headlines. For oil price update, press 1211.

Consumer confidence gains sharply

■ News adds to other modest signs of strength in economy, fuels mild holiday rally in stocks, bonds.

Associated Press

NEW YORK — Consumer confidence in the economy surged to the highest level in more than 1½ years, but forecasters questioned how long the good mood in the monthly survey would last.

Tuesday's report was the second straight monthly leap in the consumer sentiment index compiled by the Conference Board, a New York business research group. The news added to other modest signs of strength in the economy and fueled a mild holiday rally in stocks and bonds.

"This is a report that shows the economy moving ahead in the right direction," said Dan Seto, an economist at Nikko Securities International in New York.

Still, Seto and others said that unless critical measurements of economic vitality such as employment and income show substantial improvements in coming months, the consumer euphoria likely will evaporate.

"You can't spend confidence," said Anthony Karydakis, senior financial economist at the First Chicago Capital Markets Inc. investment firm. "The confidence is nice if it's there, but the hard reality is you need income gains."

The Conference Board said its monthly index of consumer confidence jumped nearly 13 points in December to 78.3, following an 11 point gain in November. It was the highest level since a 79.4 reading in April 1991.

The index, calculated on a 1985 base of 100, is derived from answers to a survey sent to 5,000 housholds nationwide, with questions that cover topics ranging from home-buying plans to local business conditions. It is considered a useful gauge for measuring consumer psychology.

Higher consumer willingness to borrow and spend is important to the economic recovery's stamina because it triggers more orders for goods and services.

Economists had anticipated some rise in consumer confidence following the November election, figuring the incoming Clinton administration would inspire more Americans to believe the future would improve.

A key reason for Clinton's victory was discontent over President Bush's handling of the economy, which in recent years has been marked by high-profile layoffs in a range of industries, stagnant incomes, heavy debts and some of the slowest growth since the Great Depression.

Against that background, many Americans saved their money. But it has since become clear that in the last half of 1992 the economy has strengthened.

The Commerce Department, for example, said last week the economy grew at a 3.4 percent annual rate in the July-August quarter, the best showing of the Bush administration.

In a further sign of improvement, the National Association of Realtors, a real estate trade group, reported Tuesday that sales of previously owned homes rose in November to the highest level in six years.

Although some of that gain stemmed from fear of rising mortgage rates, it still showed that many Americans have the financial means and willingness to buy a home.

AP Laserphoto

New packaging

Coca-Cola USA released a new packaging design Tuesday for Diet Coke, as depicted in this handout from the Atlanta-based company. Packages featuring new splashes of color and calling for the consumer to "taste it all" will appear in the marketplace this week.

Sales of chips to Japanese fall short of goal, U.S. says

N.Y. Times News Service

WASHINGTON — Japan's promise last year to open its market in computer chips is not producing the level of American sales that both nations said they expected, Carla A. Hills, the United States trade representative, said Tuesday.

"This lack of improvement calls into question Japan's resolve to implement" last year's arrangement, Mrs. Hills said in an unusually strong statement accompanying her quarterly review of Japanese compliance with the pact.

"Japan's efforts simply must be intensified if we are to avert a serious confrontation on this issue," she said.

Access to Japan's computer chip market will be one of the first American-Japanese trade issues to confront Bill Clinton after his inauguration as president. His administration will have to decide by midnight on Jan. 26, six days after it takes office, whether steel from Japan and other countries is being sold at unfairly low prices in the United States and should be subject to punitive import taxes.

The Clinton team will also have to decide by March 12 whether to confirm a preliminary ruling Tuesday by the Commerce Department that $130 million a year worth of circular saws, belt sanders and other electrical cutting and sanding tools from Japan are being sold here at unfairly low prices and should face an import tax of 39 to 41 percent.

And some members of Congress also want to review Japan's mixed record of compliance with pledges on paper, computer and automobile trade made to President Bush when he visited Tokyo last January.

The overall U.S. trade deficit with Japan grew sharply this autumn and is likely to increase debate over whether to adopt a more confrontational approach to trade relations.

The Kyodo News Service reported last week that Prime Minister Kiichi Miyazawa said during the taping of a television show that the Clinton administration "will probably say all sorts of things — whenever there is a new administration they always blow a lot of hot air, but after several months it quiets down."

Mrs. Hills announced Tuesday that imported computer chips or semiconductors accounted for 15.9 percent of the Japanese market in the third quarter, down marginally from 16 percent in the second quarter.

American agrees to purchase one-third of Canadian Airlines

NEW YORK (AP) — American Airlines' parent company will buy one-third of Canadian Airlines International and handle its administrative work, the companies said Tuesday.

The deal is the latest example of expanding links across borders between large airlines finding it difficult to run efficiently by themselves.

Canadian will receive an infusion of $195 million. American will receive more than $100 million a year without spending much more. American will implement decisions made by Canadian's management, both sides said.

"We have no interest in controlling or managing or deciding what Canadian does or does not do," said Donald J. Carty, executive vice president at AMR Corp., American's parent.

Except for plans to link the airlines' frequent flier programs as soon as possible, the deal would have little effect on consumers. The two do not plan to coordinate scheduling.

Other big airlines have gone in that direction. Northwest Airlines and KLM of the Netherlands plan to function as a single airline. Although similar plans by British Airways and USAir fell apart last week, the British carrier has said it might try again.

Canadian's larger rival, Air Canada, recently reached across the border for more markets with a proposal, in conjunction with a U.S. partner, to buy Continental Airlines.

Calgary-based Canadian, which is losing nearly $500,000 per day, expects to cut 1,300 jobs as it moves accounting and data processing to AMR, and to save tens of millions of dollars a year over current costs, said Kevin Jenkins, president.

AMR handles administrative services for 20 to 30 airlines around the world, one of the few profitable businesses for AMR, which lost $231 million in the first nine months of the year, Carty said.

The deal, which would not take effect until mid-1993 at the earliest, is subject to regulatory approval on both sides of the border.

Previously owned homes sales soar

WASHINGTON (AP) — Sales of previously owned homes jumped 5.8 percent in November to the highest level in nearly six years as buyers rushed to beat rising mortgage rates, a real estate trade group reported Tuesday.

Sales were up in each region of the nation, according to a survey by the National Association of Realtors.

"Many decided to buy after seeing a spike in interest rates during a time of economic recovery," explained Realtors President William S. Chee.

The Realtors said sales totaled a seasonally adjusted annual rate of 3.85 million in November, compared to 3.64 million a month earlier.

It also was the highest since a 3.89 million rate in December 1986. Sales totaled 3.22 million in 1991.

The Realtors are forecasting that sales will rise to 3.44 million units this year, the best since reaching a similar level in 1988.

INVESTORS' GUIDE

Regulations complicate IRA withdrawals

By Bill Doyle

Q: I turned 70 in August. As a result, I must start making withdrawals from my individual retirement account in February, when I become 70½.

I am still employed and would like to continue making $2,000 annual IRA contributions, at least for 1992. Am I allowed to do so? My accountant says yes.

Doyle

A: Back up. You are not required to start withdrawals from your IRA as soon as you reach age 70½. Under the rules, you must make your first withdrawal, based on your life expectancy or the joint life expectancy of you and your IRA beneficiary, by April 1 following the year in which you turn 70½.

(Yes, Congress does write strange provisions into the nation's tax laws. Hang on; it gets more complicated.)

In your case, that means you needn't make your initial IRA withdrawal until April 1, 1994. That will be what is called the minimum required distribution for your 70½ year.

After that, you must make a withdrawal by Dec. 31 every year. So, if you don't make that first withdrawal for your 70½ year (1993) until 1994, you will be required to make two withdrawals in 1994.

Depending on the size of your IRA, two withdrawals in one year might kick you into a higher income tax bracket. If that's the case, you can save tax dollars by making your 70½ year withdrawal before the end of 1993.

As for continuing to make IRA contributions, another rule says you are allowed to do so for every year until the year in which you turn 70½. Your accountant probably explained that you can make a 1992 contribution. You have until April 15, 1993, to do that. But you can't make those contributions for future years.

Q: I'm 62. After losing my job in January, I took $10,000 out of my IRA to pay the mortgage and meet other bills. I got a new and better job in June.

Realizing I had better put away as much money as possible for my eventual retirement, I would like to put $2,000 back into my IRA this year and in future years.

Am I allowed to do so, considering the fact that I made a $10,000 IRA "withdrawal"?

A: Yes. Your age is the key. You won't be allowed to make IRA contributions after passing 70½, when you must start your withdrawals. Until then, however, you can put up to $2,000 a year into your IRA, even if you have taken some money out.

Q: I redeemed the mutual fund shares in my IRA and bought an IRA annuity. I am 73 and have been making IRA withdrawals. Must I continue to take these annual distributions from the annuity?

A: Yes. The IRA withdrawal rules apply no matter how your money is invested.

Q: I fail to see the rationale in forcing IRA participants to start making withdrawals after age 70½. I have a fair amount in my IRA and would prefer it sit there to accumulate more value, free from tax.

As the Irishman said, can you "riddle me this"?

A: The line you quote was penned by one of the great heros of this century — P.H. Pearse, poet, schoolmaster and finally commander in chief of Irish Republican forces during the 1916 Easter Rising.

The R in IRA is for "retirement." IRAs were established so that working people could put money away and use it in their later years. IRAs were never intended to be untouchable depositories of wealth.

Uncle Sam provided a tax break when you put money into your IRA. Everything in your IRA remains tax-deferred until you take it out. At that point, your withdrawals become subject to income tax as the Internal Revenue Service takes its bite.

The operative tax word about IRAs is "defer." Income tax on an IRA is postponed. It is not forgiven.

Bill Doyle is a syndicated columnist for King Features. He welcomes written questions, but is able to provide answers only through the column.

Address your question to Investor's Guide, King Features Syndicate, c/o Reporter-Telegram, *Box 1650, Midland 79702.*

'A Few Good Men,' 'Aladdin' lead Globe nominees

■ 'Northern Exposure,' 'Roseanne' and the HBO mini-series 'Stalin' pace television nominations.

By Yardena Arar
N.Y. Times News Service

BEVERLY HILLS — "A Few Good Men" scored more than a few major nominations for the 50th annual Golden Globes Tuesday, tying with Disney's "Aladdin" to lead the movie pack with five apiece.

In addition to best drama, "A Few Good Men" was cited for Tom Cruise's starring turn, Jack Nicholson's supporting performance, Rob Reiner's direction and Aaron Sorkin's screen adaption of his hit Broadway play about a court martial.

Other contenders for the Hollywood Foreign Press Association's best film drama award include "The Crying Game," "Howards End," "Scent of a Woman" and "Unforgiven."

"Aladdin," meanwhile, was nominated for best film musical or comedy. The animated Disney musical's other four nominations were for Alan Menken's music — the score and three songs, two with his late lyricist partner Howard Ashman and the third with Tim Rice.

Also up for best musical or comedy are "Enchanted April," "Honeymoon in Vegas," "The Player" and "Sister Act."

The Golden Globe nominations in recent years have increasingly previewed the Academy Awards field, although its system of separate categories for drama and musical or comedy allow for twice as many best film, actor and actress nominees as the Oscars.

Nominees in 13 film and 11 TV categories were announced in Beverly Hills by association officers and actors Stacy Keach, Paul Winfield and Drew Barrymore.

Winners will be announced Jan. 23 at ceremonies to be broadcast live on cable's TBS with Jane Seymour, Louis Gossett Jr. and Leslie Nielsen as co-hosts.

In a Golden Globes first, Tim Robbins will compete against himself in the best actor-musical or comedy category for his work in "The Player" and "Bob Roberts."

Three other performers also showed up twice: Nicholson, whose "Hoffa" nomination pits him against "A Few Good Men" co-star Cruise; Al Pacino, for "Scent of a Woman" and "Glengarry Glen Ross;" and Miranda Richardson, for "Enchanted April" and "Damage."

Perhaps the most surprising nomination was that of Sharon Stone, whose steamy scenes in "Basic Instinct" jump-started her career but were not necessarily expected to produce awards.

Others in the category are Mary McDonnell for "Passion Fish," Michelle Pfeiffer for "Love Field," Susan Sarandon for "Lorenzo's Oil" and Emma Thompson for "Howards End."

Joining Nicholson, Cruise and Pacino in the best actor-drama race are Robert Downey Jr. for "Chaplin" and Denzel Washington for "Malcolm X."

Nicholas Cage ("Honeymoon in Vegas"), Billy Crystal ("Mr. Saturday Night") and Marcello Mastroianni ("Used People") compete against Robbins for the actor-musical or comedy award.

Taking on Richardson for best actress-musical or comedy are Geena Davis for "A League of Their Own," Whoopi Goldberg for "Sister Act," Shirley MacLaine for "Used People" and Meryl Streep for "Death Becomes Her."

Davis' co-star, Madonna, scored a nomination, but not for acting. With Shep Pettibone, she co-wrote the nominated song, "This Used To Be My Playground."

Up for best director are three actors: Clint Eastwood, who directed himself in "Unforgiven;" Robert Redford for "A River Runs Through It," and Reiner. Robert Altman ("The Player") and James Ivory ("Howards End") round out the field.

AP Laserphoto

Paul Winfield, Drew Barrymore and Stacy Keach announced the Golden Globe nominations in Beverly Hills Tuesday morning.

Lauren Bacall will receive the Cecil B. DeMille Award for career achievement.

On the TV side, "Northern Exposure," "Roseanne" and the HBO miniseries "Stalin" paced the field with four nominations each.

Joining "Northern Exposure" in the best drama series field are "Beverly Hills 90210," "Homefront," "I'll Fly Away" and "Sisters." The comedy series nominees are "Brooklyn Bridge," "Cheers," "Evening Shade," "Murphy Brown" and "Roseanne."

Supporting performance nominations also went to Gene Hackman for "Unforgiven," Chris O'Donnell for "Scent of a Woman," David Paymer for "Mr. Saturday Night," Geraldine Chaplin as her own grandmother in "Chaplin," Judy Davis in "Husbands and Wives," Joan Plowright in "Enchanted April," and Alfre Woodard for "Passion Fish."

Other TV nominations are:

TV movie or miniseries: "Citizen Cohn," "Danielle Steel's Jewels," "Miss Rose White," "Sinatra Part I & II," "Stalin."

Actress, drama series: Mariel Hemingway ("Civil Wars"), Angela Lansbury ("Murder, She Wrote"), Marlee Matlin ("Reasonable Doubts"), Regina Taylor ("I'll Fly Away"), Janine Turner ("Northern Exposure").

Actor, drama series: Scott Bakula ("Quantum Leap"), Mark Harmon ("Reasonable Doubts"), Rob Morrow ("Northern Exposure"), Jason Priestly ("Beverly Hills, 90210"), Sam Waterston ("I'll Fly Away").

Actress, musical or comedy series: Kristie Alley ("Cheers"), Roseanne Arnold ("Roseanne"), Candice Bergen ("Murphy Brown"), Helen Hunt ("Mad About You"), Katey Sagal ("Married ... With Children").

Actor, musical or comedy series: Tim Allen ("Home Improvement"); Ted Danson ("Cheers"), John Goodman ("Roseanne"), Craig T. Nelson ("Coach"), Ed O'Neill ("Married ... With Children"), Burt Reynolds ("Evening Shade"), Will Smith ("Fresh Prince of Bel Air").

Little Richard rolls out children's rock album

N.Y. Times News Service

WEST HOLLYWOOD — Little Richard is proof that rock 'n' roll will never die.

The self-styled "Architect of Rock 'n' Roll" has had as many comebacks as hit singles.

After such 1950's pop chart hits as "Good Golly, Miss Molly," "Lucille," and "Tutti Frutti," he drifted in and out of the rock scene while doing stints as a preacher, a gospel singer, a spokesman for various products and an actor.

But he's back doing what he does best.

Little Richard has plunged into the exploding kids' music market to make a hard-driving rock record for children, free from any coochy-coo phrases or melodies.

Little Richard (born Richard Wayne Penniman in Macon, Ga., Dec. 5, 1935) said he chose to cut a kids' album rather than accept an offer to make another adult-oriented rock album because he doesn't want to keep a knockin' on the same career door.

Once again, as the several times in his 41-year career when he abandoned rock for religion, Richard Penniman has seen the light.

"This is a new high for me," Little Richard said. "It is a challenge to do something for another generation. I used to sing for their mothers and fathers.

"It's another life for me. I've done it for the adults all my life."

Today, Walt Disney Records releases the rock pioneer's "Shake It All About," along with its "On Top Of Spaghetti" promotional video that will be shown on the Disney Channel. The 12-song disc also features "Twinkle, Twinkle Little Star," "If You're Happy and You know It," "Zip-A-Dee-Doo-Dah," and "Keep A Knockin," a Little Richard classic with knock-knock jokes told by kids.

It might be a new generation of audience, but it's the same outrageous Little Richard who caused a seismic stir in 1956 with a cleaned-up version of the sexually suggestive "Tutti Frutti," which sold 3 million copies, and with "Lucille" a year later.

Decked out in a purple jacket, black shirt and black pants, with his curly hair cascading past his shoulders, Little Richard turns heads even while sequestered in a glass-enclosed conference room in the Hyatt Hotel on Sunset Boulevard in West Hollywood.

"I wore (plastic) spiders and snakes on my coat (during a recording session) and they kept pulling at me," Little Richard said. "I was the big kid."

Known for his energetic stage antics, wild-eyed expressions and robust piano playing, Little Richard (even his name should give you a clue) probably always was, and always will be, considered a big kid.

"I keep screamin' and steamin' and beamin,'" he said of his new venture. "It's been a long time comin'."

Oscar-favorite Thompson displays skills

By Bob Strauss
N.Y. Times News Service

It looks like it's all over but the acceptance speeches for Emma Thompson. The recipient, so far, of every critics group's Best Actress award for 1992, the British star of "Howards End" seems all but assured of a podium spot come Oscar night.

Having just completed filming two more movies — husband Kenneth Branagh's latest Shakespeare production "Much Ado About Nothing," and "The Remains of the Day" with "Howards End" director James Ivory and co-star Anthony Hopkins — and with the just-released "Peter's Friends" to promote, Thompson is taking all the hoopla with a grateful, but purely practical, nonchalance.

"To receive the critics' awards, to come back here and have that attention for something you've done, is such a treat," said Thompson, 33, relaxing in businesslike tweeds in her Los Angeles hotel suite. "You think, 'How lovely,' because this may not happen again. Obviously, you get slightly anxious and think that means that your next thing will be destroyed, just because that's how it goes. But you mustn't, really. You must just be grateful for the fact that it's happened at all."

Thompson's pragmatism — refreshing in a town gearing up for the annual ego- and career-gnashing Oscar season — reflects the role that has resonated so deeply since the release of "Howards End" in the spring. Margaret Schlegel, the eldest sister and de facto matriarch of a middle class Edwardian era-family, is intelligent, compassionate, progressive, proto-feminist — and ruthless in the moves she makes for advancement.

For her part, Thompson makes career moves with a kind of ruthlessness, too. But she directs it thoroughly upon herself.

"You really must know your limitations," said the actress, who went from the supremely self-confident Miss Schlegel into "Peter's Friends'" Maggie, an utterly self-negating, comically skittish spinster. "I wouldn't go and play a glamorous Southern belle, for instance. There are lots of scripts I read and say, 'No, no, no, this is not me.'"

OK, so we won't be seeing her do "Cat on a Hot Tin Roof." But considering the range she has shown — from her university days with the Cambridge Footlights satirical revue, through her self-penned BBC skit show "Thompson," to the classical stage performances with her and Branagh's Renaissance Theatre Company to even a guest appearance on the "Cheers" sitcom — Thompson certainly looks like one of those consummate English actors who can do anything.

It's her looks, in fact, that Thompson considers both her greatest asset and restriction. She blithely tells an anecdote that, at the very least, separates her attitude from that of the common Hollywood crowd.

"Within my limitations, I can play a lot of different kinds of characters," Thompson said. "A makeup woman once ... said, 'You have a very bland face' and I said, 'Oh, thank you. How kind. What do you mean?'

"The thing is, she was right. I've done a lot of different characters and my face will change, whatever you do to it. Some people, whatever you do, they're always going to look beautiful; you just can't make Tom Cruise or Michelle Pfeiffer or Julia Roberts look plain.

"Whereas I'm much more anonymous than that, which means I can go any way. And that's incredibly useful, because I am, of course, a character actress, not a romantic lead — which gives me much, much more scope. Romantic lead stuff is really about the beauty/glamour side of films, which is absolutely acceptable. That's what films are partially about, looking at people you really want to look at."

Although she's taught how to doll herself up well into the film's action, "Peter's Friends'" Maggie wouldn't know glamour if she edited a book about it. Professionally, she's more drawn to self-help publication assignments — and to their writers, one of whom seemed a likely boyfriend prospect until he killed himself.

Anyway, Maggie is looking forward to the 10-year college reunion sleep-over in this British "Big Chill" — both because it's a chance to reunite with comfortable old friends and because host Peter, played by comedian Stephen Fry, has inherited wealth and is still available.

Like most of the characters in this ensemble comedy — which was directed by Branagh and written by Thompson's friend-since-adolescence Martin Bergman and his wife, comedian Rita Rudner — Maggie is more of a "type" than a full-blown individual. Yet the ever-professional actress invests the role with more dimension than is usually found in nervous lonely hearts.

"She's not a comic character," Thompson said. "It's not as if she's not real. There's a little bit of that kind of anxiety and desire to please in all women, as far as I can see. Perhaps her sexual hangups are a little extreme, but God knows. . . .

"Then there's the eternal student side of her as well. She still carries around the old duffle bag and duffle coat from university days because those were the days when she was happy and had a laugh and she was with people who made her feel comfortable. But she doesn't really have much of her own confidence."

Indeed. So how did the widely accomplished Thompson key in to the character?

"For something like that, the best thing to do is plug into the bit of it that you recognize and enlarge it," she said. "Acting is quite often like a photo enlarger. You take the bit of you that's that anxious — 'Oh, everybody love me, I'm here to please you and I'm terribly worried' — and just make it much, much bigger.

"Most people will contain something you contain. So you just work on it and kind of bloat it out of all proportion. Then you take it from there, so it does come from something inside of you and you're not just sort of pretending. It's a real thing that you made bigger."

CINE 4
3207 West Cuthbert 697-3204
UNITED ARTISTS
LEAP OF FAITH (PG-13) 2:10 4:40 7:20 9:45 NO PASS NO VIP
DRACULA (R) 2:15 4:50 7:30 9:55
A FEW GOOD MEN (R) 1:45 4:30 7:10 9:50 NO PASS NO VIP
THE MUPPET CHRISTMAS CAROL (G) 2:00 3:55 5:50 7:40 9:30 NO PASS NO VIP
$3.50 PER PERSON
SHOWS BEFORE 6:00 PM

"★★★★" – MIKE CLARK, USA Today
Walt Disney PICTURES presents
Aladdin
An adventure beyond your imagination
G
GENERAL CINEMA MIDLAND PARK MALL
697-7813 NO. MIDKIFF RD. & LOOP 250
11:50 - 1:45 - 3:45
5:40 - 7:35 - 9:30

STEVE MARTIN · DEBRA WINGER
Leap of Faith
Real miracles, sensibly priced.
PG 13
UNITED ARTISTS CINE 4
3207 W. Cuthbert 697-3204
2:10 4:40
7:20 9:45
NO PASS NO VIP

The Muppet Christmas Carol
G
Distributed by BUENA VISTA PICTURES DISTRIBUTION, INC.
©1992 JIM HENSON PRODUCTIONS, INC.
UNITED ARTISTS CINE 4
3207 W. Cuthbert 697-3204
No Pass No Vip's
2:00 3:50 5:50
7:40 9:30

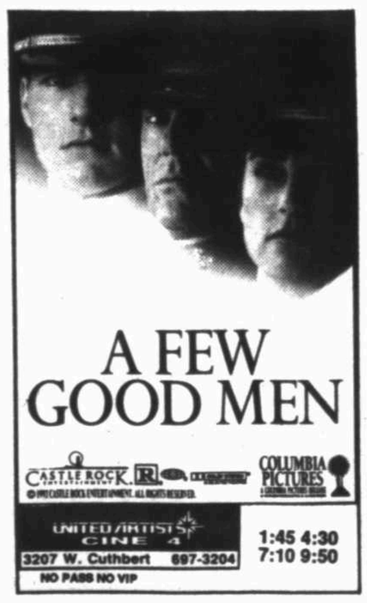
A FEW GOOD MEN
CASTLE ROCK R
COLUMBIA PICTURES
UNITED ARTISTS CINE 4
3207 W. Cuthbert 697-3204
NO PASS NO VIP
1:45 4:30
7:10 9:50

Loop 250 at Midland Dr.
689-MORE
Cinema Four
ALL SEATS $1.50
BOX OFFICE OPENS 12:45 Everyday
PURE COUNTRY (PG) 1:10 3:15 5:15 7:20 9:25
THE MIGHTY DUCKS (PG) 1:05 3:05 5:05 7:05 9:05
PASSENGER 57 (R) 1:15 3:10 5:10 7:10 9:10
UNDER SIEGE (R) 3:00 5:00 9:00
THE LAST OF THE MOHICANS 1:00 7:00 (R)

General Cinema
BARGAIN MATINEES EVERY DAY
ALL SHOWS STARTING BEFORE 6 PM
MIDLAND PARK MALL
HOME ALONE 2 PG 11:45 2:15 4:50 7:25 10:00
HOFFA R 1:00 4:00 7:00 10:00
TRESPASS R 12:30 2:50 5:10 7:20 9:45
ALADDIN PG 11:50 1:45 3:45 5:40 7:35 9:30
NORTH PARK
FOREVER YOUNG 2:35 5:00 7:25 9:40 PG
DISTINGUISHED GENTLEMAN 2:30 4:50 7:35 10:00 R
TOYS PG-13 2:00 4:40 7:20 9:50
THE BODYGUARD 2:00 4:30 7:15 9:45 R

"A ROMANTIC THRILLER."
THE BODYGUARD
R
NORTH PARK
2:00 - 4:30 - 7:15 - 9:45

This Christmas Laughter Is A State Of Mind.
TOYS
PG-13
Copyright © 1992 Twentieth Century Fox
GENERAL CINEMA NORTH PARK
697-3243 BILLINGSLEY BLVD. & LOOP 250
2:00-4:40-7:20-9:50

"A MAGICAL ADVENTURE."
MEL GIBSON
FOREVER YOUNG
PG
GENERAL CINEMA NORTH PARK
697-3243 BILLINGSLEY BLVD. & LOOP 250
2:35 - 5:00 - 7:25 - 9:40

NICHOLSON DeVITO
HOFFA
R
©1992 TWENTIETH CENTURY FOX
GENERAL CINEMA MIDLAND PARK MALL
697-7813 NO. MIDKIFF RD. & LOOP 250
1:00 - 4:00 - 7:00 - 10:00

EDDIE MURPHY
FROM CON MAN TO CONGRESSMAN
The Distinguished Gentleman

R
Distributed by Buena Vista Pictures Distribution, Inc.
© Hollywood Pictures Company
GENERAL CINEMA NORTH PARK
697-3243 BILLINGSLEY BLVD. & LOOP 250
2:30 - 4:50 - 7:35 - 10:00

WHAT TO DO IF YOU THINK YOUR CHILD IS ON DRUGS.

The Telltale Signs

Chronic eye redness, sore throat or dry cough.

Chronic lying, especially about whereabouts.

Wholesale changes in friends.

Stealing.

Deteriorating relationships with family members.

Wild mood swings, hostility, or abusive behavior.

Chronic fatigue, withdrawal, carelessness about personal grooming.

Major changes in eating or sleeping patterns.

Loss of interest in favorite activities, hobbies, sports.

School problems - slipping grades, absenteeism.

Take a deep breath.

You're not a failure as a parent. You're not helpless. And you're not alone.

If you think you're a failure, consider this: There are many kids with neglectful parents who never use drugs. There are also children with seemingly model parents who do use drugs.

So the first thing to accept is that drugs, while indeed dangerous, are one more problem for youngsters to handle. And they'll do it better and faster if you're aware, involved, and don't stick your head in the sand.

THE AWARE PARENT IS THE GOOD PARENT.

Part of awareness and a major deterrent to experimentation is to talk to your kids about drugs.

But even with a lot of parental involvement, there are no guarantees. So it's important to know the symptoms of drug use and to take action if you see your youngster displaying them.

THE WARNING SIGNALS.

There are no symptoms that are absolutely reliable. But there are clues (see box).

Most of these symptoms tend to be gradual which is why parental awareness is so important.

But don't jump to conclusions.

Many of the warning signs for drug use are the same as those for depression or for the ups and downs of being a teenager. There's also the possibility it's a physical or emotional problem.

But whatever the problem, we're talking about a child who needs help. Right now.

START WITHIN THE FAMILY.

Nothing beats the power of love and family support. That has to start with a frank discussion.

Don't make it an attack. And don't try to talk with your child if he or she seems under the influence.

Wait for a calm moment and then explain that you're worried about certain behavior (be specific) and give your child every opportunity to explain. That means really listening, not doing all the talking.

At the same time, it's important to speak frankly about the possibility of drugs. And it's particularly important to talk about your values and why you're dead set against drugs.

If your youngster seems evasive or if his or her explanations are not convincing, you may want to consult your doctor to rule out illness and to ask for advice.

You may also want to have your child visit a mental health professional to see if there are emotional problems.

FURTHER ACTION MAY BE NECESSARY

If your child seems non-responsive or belligerent, and you suspect drugs are involved, immediate action is vital.

First, you'll need an evaluation from a health professional skilled in diagnosing adolescents with alcohol or drug problems.

You may want to get involved with an intervention program to learn techniques that will help convince a drug user to accept help.

For the user, there are self-help, outpatient, day care, residency, and 24-hour hospitalization programs.

The right program depends entirely on the circumstances and the degree of drug involvement. Here, you'll need professional help to make an informed choice.

Another point: If a program is to succeed, the family needs to be part of it. This can mean personal or family counseling. It may also involve participating in a support group where you learn about co-dependency and how not to play into the problems that might prompt further drug use.

If you don't know about drug programs in your area, call your family doctor, local hospital or county mental health society or school counselor for a referral. You can also call the national helpline – 800-662-HELP – for advice and a referral.

WHATEVER YOU DO, DON'T GIVE UP.

That child who upsets you so much is the same little boy or girl who, only yesterday, gave you such joy. They're in way over their heads, and they never needed you quite as much as they need you now.

No matter what they say.

For more information on how to talk with your kids about drugs, ask for a free copy of "A Parent's Guide to Prevention." Call 1-800-624-0100.

PARTNERSHIP FOR A DRUG-FREE AMERICA

CLASSIFIED ADS

Notices 100

Transportation 200

Employment 300

Merchandise 400 500

Rentals 600

Real Estate 700

OFFICE HOURS
Weekdays
8 a.m. - 6 p.m.
Saturday
8 a.m. - 10 a.m.

DEADLINES
Word and Space Ads
Word and Space Ads may appear the very next day when placed by 5 p.m. Monday thru Friday. Open 8:00 a.m. - 10:00 a.m. on Saturday for cancellations or corrections only.
Display Ads
requiring composition must be processed 2 working days before publication. Same deadlines apply to copy changes on existing or new ads.

To Place Your Fast Acting - Result Getting Ad Call
682-6222
Midland's People To People Market Place

NOTICE
Please check your ad the first day it appears. The Reporter-Telegram is responsible only for the first day for an error that nullifies the value of the ad.

MasterCard VISA

Who's Who For Service

You Can Advertise Your Services For As Little As $39.40 Monthly

Call 682-6222
For Further Information

Air Conditioning/Heating Service

"HONEY DO JOBS" Winterize your air conditioner, custom fit cover. Very reasonable rates. Clark Enterprises, 689-2626.

UNITED ENERGY SYSTEMS-Complete Sales, Service, Repair, Air Duct Cleaning. Residential, Commercial, Mobile Homes. Free Estimates. Second Opinions. 561-4126, TACLB010538E.

PENGUINN Refrigeration air conditioning sales and service, financing available, no down payment. 685-3387 #TACLB009418C.

AIR TECH - For your heating and cooling needs. Call 697-4436. All work guaranteed. #TACLA005609.

THE BOSWORTH CO. Service and sales on all makes. We've been in the service business for 40 years! 683-5233, #TACLA008844E

Appliance Repair

GOOD HOUSEKEEPING Appliance Service: We repair all major brands, refrigerators, freezers, washers, dryers, dishwashers, microwaves, room air-conditioners. 687-5113.

★ MIKE'S APPLIANCE SERVICE. Same day service on most major brand appliances. Call anytime. 520-7521.

Attorneys

★ UNCONTESTED ★
DIVORCE
$200
plus filing fee.
FINANCING AVAILABLE
Alan Moravcik, Attorney at Law
697-4023
Not board certified,
certification not necessary

Auto Services & Repair

JEFF's PAINT & BODY SHOP 302 S. Marienfeld 686-8743. Complete paint and body work. Insurance work welcome. Satisfaction Guaranteed. Call about our paint specials.

300 ENGINES to choose from. Long-blocks, shortblocks - Foreign, Domestic. Ron's Engines, 401 N. Terrell. 685-1076 or 1-800-974-1076.

MIDLAND TIRE & BRAKE CENTER
682-7911
Complete front end alignment services. Complete brake services. All your tire needs.
2210 W. Front.

Beauty & Health

HOLIDAY SPECIAL - December thru February 1. Nails for the Holidays. Lume, Silk, Fiberglass, $30. Please call for appointment, ask for Alina 520-4247 or 520-2064.

Bookkeeping & Taxes

AFFORDABLE tax preparation and accounting services for any business large or small. Call us for free consultation. Rhea, Prucka, & Co., CPA's. 687-0799 or 570-5903.

COMPUTERIZED for accuracy, but personal attention given to you. Tom Harrell & Company (915)-570-0016.

COMPLETE BOOKEEPING, accounting, payroll & tax services. Secretarial & other business services as requested by client. Tailored to fit your operations. As small or large as required. Competitive rates. 699-1024. MIDWAY BUSINESS SERVICES.

COMPUTERIZED Bookkeeping, specializing in small businesses. Tax preparation. Call 685-0029.

BUSINESS & INDIVIDUAL TAX RETURNS, bookeeping, fast refunds with electronic filing. Competitive rates. Call Phillip C. Davis CPA 570-0605.

COMPUTERIZED BOOKKEEPING Affordable Tax preparation, Betsy Evans Bookkeeper, Terry Evans, CPA. Call anytime 697-6489.

Carpentry & Cabinets

CARPENTRY, drywall, texture, painting, repairs and installations. Any type of handyman work. Free estimates. 520-0612.

QUALITY Carpentry work. New or remodeling. Cabinets and formica work. Have experience and references. 694-5344.

Carpet Cleaning

LOW RATES. PERMIAN BASIN CARPET CARE. Any two rooms in your house cleaned for $29.95 each addition room $10 extra. We prespot. Satisfaction guaranteed. References provided. 530-0403.

Carpet Sales & Installation

VALDEZ CARPET SERVICE - We install new and used carpet. Also repairs. Free estimates. Call 686-8557.

Computer Services

COMPUTER PROGRAMMING. 20 years experience in solving soft ware problems and designing customized programs. Contact Mike Hull at 682-4480 for help with your computer application needs.

Concrete Work

CONCRETE Work: Patios, sidewalks, curbs and drives. References available. Free estimates. Webster Construction, 697-2735.

WILL DO ALL kinds of concrete work and also remodeling. Call G.C. GARCIA 683-9180

CURBING, SLABS, PATIOS, sidewalks, pool decks, pools. No Job Too Large Or Too Small. 685-0769.

20 YEARS EXPERIENCE on all types of concrete work. Free Estimates. Call anytime 570-8125.

Dirt Work

ADVANCE BACKHOE. No job too small. Specialized in septic systems. $38 an hour. 570-1704/ 683-9582.

B&L BACKHOE - Maintainer dump truck. Top soil. Caliche. Driveways. Box blade. Tilling. Tractor. 687-4876, 570-0715.

Domestic/House cleaning

LADY NEEDS WORK cleaning houses, apartments. Honest and dependable. Call Jean at 697-8264.

Domestic/House cleaning

WE CLEAN HOUSES, APARTMENTS & OFFICES! Reasonable rates, 24 hour service, references. Quality work. 687-4457.

HONEST HARD WORKING LADY to clean homes, apartments, move outs, Monday- Saturday, reasonable. Hazel 684-5320.

EXPERIENCED CLEANING - Residential, business, move outs. Weekly, bi-weekly, or one time. References. 520-6401.

SATISFACTION GUARANTEED Cleaning your apartment, house, office. Responsible and experienced. Shampoo and wax. References. 686-0418.

★ DUST BUSTERS INC. Professionals in cleaning of Homes, Offices and Apartments. We do Carpet Cleaning, Custom Painting, Wallpapering and Make - Readys. Bonded, Insured and Serving Midland Longer.Call 570-8028.

NEED-A-MAID SERVICE. House and apartment cleaning. Dependable, honest and thorough. 683-4914, leave message.

MIGHTY CLEANERS Maid Service - We do it all, except laundry. References. Call 682-2339 or 520-6207.

HOLIDAY CLEANING! Full or partial. From windows to light fixtures. Excellent references. Call 570-1527.

QUALITY CLEANING - affordable price! We'll clean YOUR way! 10 years experience. References. Call Dawn, 563-1112.

NEED HELP CLEANING YOUR home? Dependable, honest, nonsmoker. References. Call Rachel at 694-8749.

DON'T HAVE TIME TO CLEAN your home? I DO! Honest, dependable. Call Sharon at 685-0932.

Electric Service

RESIDENTIAL & Commercial. Electrical installations, ceiling fans, switches, plugs. Free estimates. Licensed/ insured. License #10. Call 685-0859.

KREGER Electric. Licensed #124, bonded, insured. Ceiling fans, lights, plugs added, additions, commercial, residential. 684-4836.

ELECTRICIAN: 26 years experience. Ceiling fans, remodels, all electric work. 689-6872.

CEILING FANS, landscape lighting, trouble shooting, 10% Senior discount. 24 hour emergency service. Low rates. 699-5245.

Floor Service

ECONOMICAL RATES; Ceramic tile, marble, vinyl, carpet, cement. General contracting; plumbing, electrical, carpentry, remodeling. 682-3542.

SOLOMON FLOORS. Strip, Seal, recondition all floors. Specializing in mexican tile or wood. Solomon 684-7650.

Furniture Refinishing

ROYAL Furniture Refinishing Striping, repairing, refinishing Antiques and glassware available 1607 W. Industrial. 682-9239

Hauling

B AND D HAULING. "We Haul For Less". Call Bill Waddell or D. Waddell, 694-6729.

B. JACKSON - Handy Man Service. Haul off trash, old furniture, appliances, carpet - padding. Call 682-2667.

ARRESTED DEVELOPMENT - Hauling dirt from your yards, patios, drive-ways. We do all yard work. 686-3394, Nick or Elesa.

Home Repairs,Remodeling

HOME repairs - professional work at Handyman prices. Exterior, interior painting and wallpapering, door and window repair and installation. 682-6055

UPDATE YOUR home or office with ceiling molds, chairails, new door casings, baseboards and a fresh coat of paint. Local craftsman with resonable rates. 697-5276.

S.M.A.R.T. Small Maintenance And Remodeling Team. Can do, will do, attitude. Tristan, 689-9338.

CEILING REPAIR, acoustic and texture, total drywall finish. General contracting: plumbing; spray and brush painting interior/ exterior; electrical. 15 Years experience. Pat 520-6142.

BROWNING REMODELING - Counter Tops, Acoustic, Tape & Bedding, Kitchen, Bath, Tile, Paint, Texturing. Free Estimates. 570-7505.

RENOVATION SPECIALIST
• Add-On's • Cabinets •
• Paint/ Wall Paper •
• Roofing • Fencing •
• Ceramic Tile/ Concreted •
HAMBRICK CONSTRUCTION
(References - Bonded/ Ins.)
697-4318

HANDYMAN SERVICES, all types of home repair. Specializing in electrical repair. 699-6444.

MARANATHA CONSTRUCTION Remodeling, Repair, New; Residential, Commercial. Phone 686-9925.

MUSTANG CONSTRUCTION CHRISTMAS special, commercial, residential remodeling. Sheetrock, tape and bed, acoustic ceilings, wallpaper, interior/ exterior painting, formica tops, cabinets and floor covering. Bonded and insured. References on request. 520-6325.

NEW SURFACE - We color coordinate everything: counter tops, bath tubs, appliances, multi speck walls, all work guaranteed. 520-8315.

REBEL King Ceramic Tile. New installation and repairs. Free estimates. References. Work Guaranteed. Call 697-4518.

M & M CONSTRUCTION let us work for you. Reasonable rates. We customize in acoustic, texture, drywall, plumbing, tile, painting and brick. 15 Years Experience. Free Estimates. 689-4335, 684-6568.

QUALITY WORK FOR LE$$. Frank's Home Repair for all your household/ building needs. 687-1068.

HANDYMAN - works for local contractor, seeks extra income. 15 years experience. References. Call Cliff, 694-5330.

★ DREAM BUILDERS. Remodeling, renovation, additions, painting, sheet rock, acoustical, rough and finish carpentry. INSURED. References. 520-8425.

Home Repairs,Remodeling

HANDY MAN 10 years experience. Carpentry, Drywall, Roofing, Acoustics some Concrete work and Painting. 520-2822.

CEILING REPAIRS, skylights, sheetrock, blown acoustic, textures, ceramic tile, regrout, counter tops, carpentry. Abel, 682-7711.

JOHNNY'S HOME REPAIR and improvements. Carpentry, painting, tile, drywall, additions. Reasonable rates. Free estimates. 563-1517.

JP CONSTRUCTION - Complete remodeling, large or small. Drywall, add-ons, fencing, and garage enclosures. 694-6402.

LARRY'S GLASS SERVICE. Specializing in residential glass replacements and storm windows. 19 years experience with glass. Larry Reynolds 697-7329.

RESIDENTIAL - Commercial remodeling. Doors, cabinets, counter tops, painting, acoustics, additions. Free Estimates. Mark Simmons 697-2745.

HANDYMAN, home repairs, painting, ceiling fans, carpentry, fences, roofing, electrical and plumbing repairs. Carlos 697-8149.

Housesitting

VACATION? BUSINESS TRIP? We will stay at your house and care for your home, children or pets. Enjoy the piece of mind. clean cut honest, bondable. 520-7142 or 686-1933 Midland/ Odessa area.

Insulation

CUT YOUR HEATING/ COOLING COSTS considerably! Re-insulate your attic today. Low rates, free estimates. Roger, 335-8399 (Odessa).

THE BOSWORTH CO. Blown-in attic insulation. Quality materials and installation at a competitive price! 683-5233.

Ironing

IRONING DONE. $10/ dozen. Pick up and delivery 6 days a week. Non-smoker. 520-3734.

IRONING 7 days a week, $10 a dozen, starch provided. 689-0180.

Lawn & Garden Service

★ MR. CHIPPER*** TREE SERVICE, Limbs, Shrubs, etc. Free mulch. You Call We Haul. Call 694-1607.

ROSE'S Lawn Service. Professional landscaping and complete maintenance. Free estimates. 697-1912.

☆ Art's Lawn Service. Trees trimmed, leaves picked up and hauled, flower beds. Competitive prices. Free estimate. 694-9796

✔ RICK'S Landscape Service Tree Trimming/ removal. All yard work. Serving Midland 10 years. Free Estimates. 699-2059, 559-7095.

✔ TREES- BEDS- SHRUBS- Pruning, Cleaning & Disposal-Protect & Beautify your commercial/ residential property with Fall MAINTENANCE NOW! Licensed Professionals. COMPARE OUR RATES-HORTICO- 686-7231, 699-8061.

CURRIE'S Yard Service. Mowing, Flower beds, hauling, tilling, alleys, all yard work. Tree trimming. 682-9523

LAWN SERVICE, tree pruning. Fall cleanup, leaves, flower beds. alleys. Miscellaneous jobs. Call anytime 687-5549.

B&L LANDSCAPING - Trees removed or trimmed. Stump grinder and chipper. Bucket truck, dump, back hoe. Brushhog. Lots cleaned. Top soil. Mowing. Tilling. 687-4876, 570-0715.

TREE PRUNING, FLOWERBEDS, mowing, edging, hedge trimming, alleys cleaned, also light hauling. Free estimates. 684-6803.

Locksmith

MIDLAND LOCK & SAFE SERVICE. 1408 N. Big Spring. 682-4202. We rekey and repair all types of locks. Install deadbolts. Rekey, repair, and replace ignition and door locks on vehicles. Open, repair and change combinations on safe. Mention this ad and receive 10% discount.

Mail Boxes

MAC'S MAILBOXES - Sales and Installation. All types, styles and colors. Call for free catalogue. 694-3446.

Masonry Work

ALL types of masonry. Brick, block, stone and concrete. Steve Rickey. 682-5708, 570-2996 for free estimates.

MASONRY all types: brick, block, stone, concrete. Dependable. Free estimates. Quality workmanship. Glen Rickey, 694-7684.

MASON - 30 YEARS experience. Specializing: fireplaces, mail boxes, block fences, replacing broken brick. Reasonable. 682-3598.

DOING MASONRY WORK for over 20 years. Dependable and reliable. Call Felix for free estimates or references. 570-8125.

BILL MAYO MASONRY- brick, block, paving brick and floor tile. Excellent references- Free estimates. 699-1432.

Massage Therapy / License

FULL/BODY MASSAGE, $35. Neuromuscular, $25. Apricot Scrub, $60. Gift certificates. Insurance accepted. 1409 Wall. 682-4733.

Medical Services

RESPIRATORY SERVICE - Home oxygen and medical equipment. Free delivery. Insurance accepted. 686-3394, Nick or Elesa.

Contact Medical Service, Inc.
Aides, Companions, and sitters.
"Where people Who Care, Care for People"
561-4067

Miscellaneous Services

MUSTANG RESURFACING, resurface your counter tops, ceramic tile, appliances, bath tubs, sinks, furniture, and multi-specked walls. Specials on bath tubs this month. 520-6325.

EXPERT PROFESSIONAL secretarial services offered. No job too small. Call 694-8678.

Moving & Storage

PERMIAN Moving Company. For the best local rates in town, call Marv 687-1281 or 699-6213.

HERCULES MOVING Company - courteous, professional service at the lowest rates in town. Brian 689-6723.

CAN'T AFFORD TO MOVE? Flate rates you can afford. Call Mike, 520-6610 Please leave message.

Painting & Paper Hanging

DAN GARNER PAINTING. 40 Years experience. Painting and minor repairs. Acoustic. Interior/ Exterior. Free Estimates. Call 697-4362.

UPDATE YOUR home or office with a fresh coat of paint. Single room/ whole building. Spray/ brush work available. Interior woodwork profesionally installed. Local Craftsman with resonable rates. 697-5276.

HENRY'S PAINTING - 20 Years experience, lowest rates, highest quality. Senior Citizens Discount. Free Estimates. 684-8135.

PAINTING & WALLPAPER by Tony's- inside/ out. Free estimates. References. 687-4619. We do it right!

C&C PAINTING. Now's the time, the price is right. Interior - exterior - repairs. Free estimates, 697-0100.

AFFORDABLE painting/ sheet rock repair, water damage and also light carpentry. 20 years experience. Quality workmanship. Free estimates. 570-1527.

PROFESSIONAL painting and drywall repairs at low rates. Insured. Free estimates. S.C.B. Contracting, 697-9727.

PAPERHANGING at reasonable prices. 10 years experience in Midland. Free estimates. Call 570-1211.

INTERIOR and exterior painting. 20 years experience. Drywall, texturing and acoustic ceilings. Free estimates. 570-1211.

PAPER HANGING. Painting, sheet rocking, tape bed and texture. Free estimates, reasonable rates, references provided. 697-8386.

ULTIMATE IN PAINTING, wall covering and texturing. Interior/ exterior. Free estimates. 570-6827, Roland Cuevas.

★ DREAM BUILDERS. Painting, sheetrock, acoustic ceilings. Residential, commercial and industrial. INSURED. References. 520-8425.

$250 EXTERIOR, $75 room. Free Estimates: 30 years Midland references. Also Acoustic, sheetrock repair, cabinets, formica, remodel. Bonded. 685-3020 or 694-5039.

DAN STEVENS PAINTING commercial and residential 25 years experience. Free estimates. Interior, Exterior and Acoustic Ceilings Call 694-8469.

RY-CAM PAINTING AND REPAIR
Int/Ext, dry wall, cabinets, roofing, wallpaper, fences & tile floors. Free estimates. 699-5556 ask for Dan.

Pet Sitting

PET & HOUSE SITTERS ETC. Loving Pet Care. Make holiday reservations now! Call 687-5647, 686-8654.

THE ANIMAL CARE CO. Pet Sitting, Transport Pets to Vets, Kennels, Groomers etc. Delivery of pet foods, Science Diet and Iams, or your choice. References Available. 687-6048.

Piano Tuning

EXPERT PIANO TUNING and repair. Call Michael Sherrod, 694-3161.

Plumbing

SESSIONS PLUMBING. Gas, water and sewer lines. Water heaters and disposal. Senior Citizen and first time customer discount. 689-2709.

UNITED ENERGY SYSTEMS. Complete sales, service & repair on all types of plumbing. Free estimates. Discount to first time customers! 561-4126.

PLUMBING: 14 years experience. Hot water heaters, leaky faucets. 689-6872.

SCOOTERS PLUMBING 682-5984. Plumbing/ mechanical needs. 24 hour emergency service. Serving Midland over 30 years.

ECONOMICAL RATES; Plumbing, electrical, carpentry. Remodeling - tile, cement, fences, carpet, painting, roofing. References-guarantees. 682-3542.

THE BOSWORTH CO. Call us for water heaters, disposals, sewer service and all plumbing repairs. Over 40 years in Midland. 683-5233, #M4325

Pools and Spas

Pools and Spas, We repair and service all makes all models. Also build pools, concrete work and epoxy stone, Phone 699-5904.

Roofing

★ ROOFING BY
CLYDE C. WHITE & SONS
Doing business 43 years in Midland & surrounding areas.
Flat roofs on 1-2 & 3 stories, Composition, Hot Asphalt & Wood Shingles etc.
Free estimates
Call Days 694-0221
Nights 694-3798 694-6896. ★

ROOFING - Commercial, residential. We do it right because we do it ourselves! Free estimates. Ken, 520-6827.

DISCOUNT roofing, 15 years experience. Free estimates. Insured/ Bonded. Call Blain Murray 697-2908.

MORGAN'S ROOFING. Free estimates, quality work on hot asphalt and shingles, affordable prices. George, 686-9025.

QUALITY ROOFING by professional roofer. All work guaranteed. 26 years experience. Free estimates. 686-8229.

Satellite Services

J & S SATELLITE- sales & service. Specializing in outside T.V. Antennas & Satellites. 687-6115. Beeper 560-7914.

FIRST COMMUNICATIONS Satellite sales and services. We sell and service all makes. Call 689-7516.

Sewing & Alterations

CUSTOM tailoring and alterations. French Unique Cleaners, 4230 Midland Drive. Call 689-0298.

NITA BLOUNT 694-4245 SEW On & On & On. Dressmaking/ alterations. Weddings our specialty.

Sewing Machine Repair

EXPERT REPAIR SERVICE. SEWING MACHINE SALES NEW & USED. ONE YEAR GUARANTEE ON REPAIRS. 694-3260.

Sharpening

MB SHARP SHOPPE. Guaranteed quality service - sharpening plus retail gifts and more...686-8909. Mission Square.

Social Security Disability

SOCIAL SECURITY DISABILITY
NORMA R. JOHNSON
Over 10 years experience.
682-2300 570-4840

TV Repair

JR'S TV & VCR REPAIR. Free estimates, pickup and delivery. 500 E. Louisiana. Call 684-5954.

Typing Service

SECRETARIAL SERVICE - Legal documents, correspondence, reports, student papers, resumes, mailing lists, data entry. Hours 10 a.m. - 10 p.m. daily. McCall Word Processing - 683-9333.

RESUMES, correspondence, manuscripts, research papers. Concise, professional, laser printed, prompt service, competitive rates. Call 689-7790.

HAVE COMPUTER, will type! Letters, resumes, papers. Bubble jet printing, $2/ page. Gary, 520-2923.

Upholstery

★ COZY CORNER Fine Furniture Upholstery. 683-9813. Free estmates pickup - delivery. Call now for HOLIDAY SPECIALS!

CLOUD 9 FINE UPHOLSTERY. Master craftsman. Discover Card Welcome. Excellent fabric selection. Affordable Prices. 682-3222.

BETTERHALF Upholstery. Free estimates, pick up, delivery. Before you buy new try our prices. 683-6731.

Video Service

★★★★★★★★★★★★★
WESTERN AUTO Service Center. VCR and Nintendo game repairs, starting at $22.50. 301 E. Illinois. 684-7277.

FREE VCR CLEANING. Free estimates on repairs and lowest rates. All work guaranteed for 6 months. Videotronics 1015 C North Midkiff, or phone 699-1502.

Wallcovering Service

KIM'S PROFESSIONAL WALLPAPER Hanging. Free estimates. Call 694-2157.

Water Conditioning

REVERSE OSMOSIS Filter and Membrane changes. Water conditioning service. The Water King. Call Cal Wester 366-6052 or Carl Brown 580-5125

Window Cleaning

WINDOWS CLEANED: Inside/Outside. Experienced, honest, thorough. Satisfaction guaranteed. Reasonable rates. Call 1-800-725-2169 for quotation.

CLASSIFIED CRAFTS
A Feature of This Newspaper

PILLOW COLLECTION. Something for every room! Use fabric and trim remnants to give your home a facelift. Inexpensive, great gift idea. Patterns, complete instructions for six different pillows. #1581$4.95

SATISFACTION OR YOUR MONEY BACK!

To order plans mail check or money order and project number and name, with your name, address and zip code. Add $2.95 for catalog (includes $16 in discount coupons!) In Okla. please add tax.

CLASSIFIED CRAFTS
(Newspaper ZIP CODE)
P.O. BOX 1000, BIXBY, OK 74008

200 Automobiles Domestic | **200 Automobiles Domestic** | **200 Automobiles Domestic**

BUY NOW! Ø DOWN NO PAYMENT UNTIL MARCH, 1993!

Buy Any New Chevrolet Car or Truck with No Money Down and Make No Payment Until March, 1993 (with approved credit). Offer good thru 12-31-92.

Jack Sherman
BUICK CHEVROLET mazda
Gee
MIDLAND, TEXAS
CUSTOMER SATISFACTION...FIRST
694-9601 4100 W. WALL 563-0214

50 Legal Notices

Request for Bids
on Texas Highway Construction

Sealed proposals for .000 miles of traffic signals on BI 20-E at Golder Avenue in Odessa covered by MCSP 5-1-81 in Ector County, will be received at the Texas Department of Transportation, Austin, until 1:00 P.M., January 12, 1993, and then publicly opened and read.

Plans and specifications, including minimum wage rates as provided by Law, are available for inspection at the office of Mike McAnally Area Engineer, Odessa, Texas, and at the Texas Department of Transportation, Austin, Texas. Bidding proposals are to be requested from the Division of Construction and Contract Administration, D.C. Greer State Highway Building, 11th and Brazos Streets, Austin, Texas 78701. Plans are available through commercial printers in Austin, Texas, at the expense of the bidder.

The Texas Department of Transportation hereby notifies all bidders that it will insure that bidders will not be discriminated against on the ground of race, color, sex or national origin, in having full opportunity to submit bids in response to this invitation, and inconsideration for an award.

Usual rights reserved.

PUBLIC NOTICE FOR BID
Midland County Hospital District is accepting bids for Twenty-Five Patient Room Chairs. Specifications may be secured at the Purchasing Office of Memorial Hospital and Medical Center on or after December 31, 1992. All bids must be sealed and labeled "BID #081-122392 enclosed". Under no circumstances will faxed bids from bidders be accepted. All bids must be received in the office of the purchasing agent by 8:00 A.M. on January 14,1993 at which time bids will be closed. Bid opening will be at 10:00 A.M. in the Department of Materials Management, Office of the Purchasing Agent, Memorial Hospital and Medical Center, 2200 West Illinois, Midland, Texas 79701 on Janurary 14, 1993. All bids must be price protected until March 31, 1993. All bids will remain confidential until after the Board of Directors has met and voted on award. Vendors will then be allowed to review the bids in the Purchasing Office according to policy/ procedure of Memorial Hospital and Medical Center. Midland County Hospital District reserves the right to reject any and all bids and to waive formalities.
Director of Materials Management
Office of Purchasing Agent
Midland County Hospital District
Memorial Hospital And Medical Center
2200 West Illinois
Midland, Texas 79701
TO RUN:
Wednesday, December 30, 1992
and
Sunday, January 3, 1993

LEGAL NOTICE
Sealed Bid(s) will be received until 3:00 P.M., January 14,1993 to be opened at 3:00 P.M., January 14, 1993 in the office of the City Secretary, City Hall, 300 N. Loraine, Midland, Texas for the following Bid(s):

Bid #50-93 for:
All labor and material to perform all work for the demolition and clearance of dilapidated houses in Midland, Texas. Includes clearance of debris and accumulated trash and junk from lot.

Bid #51-93 for:
Purchase of approximately 2150 Worker uniforms plus miscellaneous smocks, coveralls and lab coats. Vendor will be responsible for measurements and fitting. Purchase agreement is for two years.

Information for Bidders, Proposal Forms, Specifications and General conditions for bidding may be obtained from the office of the Purchasing Agent, City Hall, 300 N. Loraine, Midland, Texas.

Purchasing Division
City of Midland
Published on dates as follows:
December 30, 1992 and January 6, 1993

LEGAL NOTICE
Sealed Bid(s) will be received until 3:00 P.M., January 14, 1993 to be opened at 3:00 P.M., January 14, 1993 in the office of the City Secretary, City Hall, 300 N. Loraine, Midland, Texas for the following Bid(s):

Bid #52-93 for:
Turnkey installation of Athletic lockers for Angel Stadium, Midland, Texas

Information for Bidders, Proposal Forms, Specifications and General conditions for bidding may be obtained from the office of the Purchasing Agent, City Hall, 300 N. Loraine, Midland, Texas.

Purchasing Division
City of Midland
Published on dates as follows:
December 30, 1992 and January 6, 1993

PUBLIC NOTICE FOR BID
Midland County Hospital District is accepting bids for Milcare Modular Emergency Room Nurses' Station. Specifications may be secured at the Purchasing Office of Memorial Hospital and Medical Center on or after December 31,1992. All bids must be sealed and labeled "Bid # 083-122892 enclosed". Under no circumstances will faxed bids from bidders be accepted. All bids must be received in the Office of the Purchasing Agent by 8:00 A.M. on January 15,1993 at which time bids will be closed. Bid opening will be at 10:00 A.M. in the Department of Materials Management, Office of the Purchasing Agent, Memorial Hospital and Medical Center, 2200 West Illinois, Midland, Texas 79701 on January 15, 1993. All bids will remain confidential until after the Board of Directors has met and voted on award. Vendors will then be allowed to review the bids in the Purchasing Office according to Policy/ Procedure of Memorial Hospital and Medical Center. Midland County Hospital District reserves the right to reject any and all bids and to waive formalities.
Director of Materials Management
Office of Purchasing Agent
Midland County Hospital District
Memorial Hospital and Medical Center
2200 West Illinois
Midland, Texas 79701.
TO RUN: Wednesday, December 30, 1992.
and
Sunday, January 3, 1993.

110 Lodge Notices

Midland Shrine Club, 2019 Trade Dr. 682-5509. Reg stated mtng 3rd Thurs. each mo. Hosp.,6:30 pm. Catered dinner 7pm. Bus. mtng 8pm. All nobles & their ladies invited. Glenn Flippin, Pres, Bill Strickland, Sec.

CENTENNIAL LODGE #1448
1000 Upland at Cuthbert.
Regular stated meeting, 1st & 3rd Saturday 8:30 am. Breakfast 7:30 am.
Calvin Wood, W.M.
Bob Ellwood, Secy.

Midland Masonic Lodge
623 AF and AM; 682-3292, 1600 W. Wall. Reg. Stated Meetings 2nd & 4th Thursdays at 7:30 pm.
Wayne D. Groce, W.M.
Robert G. Kiker, Sec.

Acacia Masonic Lodge #1414
E.A. Degree Monday, Dec. 14, 7pm. Stated meeting Tuesday, Dec.22, 7:30. All members invited. Ron Moore W.M
Al Talbot Sec.

115 Announcements

LANGSTON REALTORS
MARLENE MORGANTI
Happy New Year

CLASSIFIED ADVERTISING
CALL 682-6222
Weekdays 8 am to 5 pm. (except Wednesday)
Deadline for word ads to run Wednesday is 3 pm Tuesday
Corrections and cancellations may be made on Saturday mornings between 8 am and 10 am.
Please check your ad the first day it runs. The Reporter-Telegram is responsible only for the first day for errors that nullify the value of an ad

COPY CHANGES
Mon. - Sat. editions: 3 p.m. the day prior to publication Sun. edition: 3 p.m. Friday.

WORD & SPACE DEADLINES
5 pm Friday for Sunday
5 pm Friday for Monday
5 pm Monday for Tuesday
3 pm Tuesday for Wednesday
5 pm Wednesday for Thursday
5 pm Thursday for Friday
5 pm Friday for Saturday

DISPLAY DEADLINES
4 pm Thursday for Sunday
4 pm Thursday for Monday
4 pm Friday for Tuesday
4 pm Monday for Wednesday
4 pm Tuesday forThursday
4 pm Wednesday for Friday
Noon Thursday for Saturday

SAME DEADLINES FOR CANCELLATIONS

Advertising in Who's Who For Service is Easy..... Call 682-6222 for more information!

120 Public Notices

BAD CREDIT - NO CREDIT
Build new credit. Secured Visa in 9 days. NO processing fee. Credit Auditors of Midland, 699-1234. 3411 Andrews Highway.

130 Personals

FOR truly personal service on your Toyota vehicle - Permian Toyota 3110 W. Wall, 694-3691.

MARY KAY COSMETICS
Sybil Wallace 684-5464
Debbie Maxson Lawrence
683-0040

150 Lost and Found

If your pet is lost, please check with MIDLAND ANIMAL CONTROL (on Fairground Road) every three days.

Found: 12/24 on Goliad, large white dog with black spots, no collar. 697-7308; leave message,

FOUND on HUGHES street, a tamed rabbit, white and grey, floppy eared. 682-8203.

FOUND: Light brown female puppy with black tipped ears and tail. 4200 Block of Pasedena on Christmas Day. 689-6552.

FOUND Rottweiler Shepherd mix female puppy, vicinity of Dellwood mall. Call 699-1739.

FOUND: very small female Pekingese with tattoo in ear. Call SPCA to identify. Adoptable if not claimed. 684-7582.

LOST: Female Doberman, wearing black collar W/ red license tag. 685-3350.

FOUND: female blue healer cross (black) w/ puppy. Old lamesa road/ Taylor st. In front of Anthony's sign Company. 570-7710.

FOUND: White cat, female, declawed. Found 12/26 at 2200 block of Regal Pl. Call SPCA 684-7582.

160 Money, Loans Wanted

LIQUID CAPITAL SOUGHT. Risk-free. Constant turnaround. Monopoly possible. Long established track record. Buying/ selling. Gold, silver, diamonds etc. Christian. References. 30% minimum interests. Box 4702, Odessa 79760.

NEED TO BORROW $19,000 w/ $90,000 Real Estate collateral. 687-3230.

162 Mortgages Wanted

CITIZENS NATIONAL buys owner financed notes. 550-2025 (Midland).

200 Automobiles Domestic

Now At Rogers Ford...A New Way To Buy A New Car or Truck!!!

BOTTOM LINE PRICING

CLOSED FRIDAY, NEW YEAR'S DAY OPEN NEW YEAR'S EVE and SATURDAY, JAN. 2

HOW DOES BOTTOM LINE PRICING HELP YOU BUY A NEW CAR OR TRUCK?

- You Can Buy Like A Big Fleet Account
- Every Car & Truck has a Manufacturers Suggested Retail Price; Rogers Ford marks down these prices. Now Rogers Ford Reduces these prices Further With BOTTOM LINE PRICING.
- We've Taken The Hassle Out Of Buying A New Car Or Truck.

EVERY NEW CAR & TRUCK MARKED WITH SPECIAL RED "BOTTOM LINE PRICE" TAGS

1993 ESCORT LX 4-DOOR

- Manual air conditioning
- Power steering
- Rear window defroster
- Light convenience group
- Dual Electric rem mirrors
- REM Fuel dr/deckld rel'
- 1.9L SEFI 4 cyl. engine
- 5-spd manual transaxle
- P175/65X14 BSW tires
- Clearcoat Paint
- Regional credit for CC paint
- Front license plate bracket

WAS $10,899
NOW $9,993
Light Hail

2 IN STOCK

ROGERS FORD BOTTOM LINE PRICE $8,993*

1993 RANGER XLT 4X2 PICKUP

- XLT trim
- Elec. AM/FM stereo/cass/clk
- Power steering
- Sliding rear window
- XLT trim strip
- Chrome rear step bumper
- Door guard side
- 2.3L EFI I-4 engine
- 5-spd. man O/D transmission
- P225 steel belted all/season tires
- 3.45 ratio regular axle
- Manufacturer's value package
- Cast aluminum wheels-dp dish
- Air conditioning
- Clearcoat paint
- Front license plate bracket
- Super engine cooling
- Cloth 60/40 split bench seat

WAS $11,684
NOW $10,993

SEVERAL IN STOCK AT THIS PRICE

ROGERS FORD BOTTOM LINE PRICE $9,993

1993 MUSTANG LX 2-DOOR SEDAN

- Speed control
- AM/FM cassette w/prem sound
- Illum. visor vanity mirror
- Cast aluminum wheels
- Manual air conditioning
- 2.3L EFI OHC twin plug
- 5-speed manual transmission
- P205/65R15 BSW tires
- Clearcoat paint
- Front license plate bracket

Stock #92476

WAS $11,250
NOW $10,493

ROGERS FORD BOTTOM LINE PRICE $9,993*

1993 F-150 4X2 STYLESIDE PICKUP

- XL trim
- 4.9L EFI I-6 engine
- 5-spd manual o/d trans
- P235/75RX15XL BSW all-season
- 2.73 ratio regular axle
- Texas/Oklahoma/Louisiana pkg
- speed control/tilt steering whl
- Air conditioning
- 203 #1 P/L 1400/GVWR 5250 LBS
- Front License plate bracket
- Headliner/insulation package
- AM/FM electronic stereo/clock
- Argent styled steel wheels
- Cloth and vinyl bench

WAS $13,751
NOW $12,993

SEVERAL TO CHOOSE FROM

ROGERS FORD BOTTOM LINE PRICE $11,993*

1993 THUNDERBIRD LX 2-DOOR

- Preferred equipment pkg. 155A
- elect. auto temp control
- Rear window defroster
- Dual illuminated visor mirror
- Power antenna
- Cast Aluminum wheel 7-spoke
- 3.8L EFI V6 engine
- Automatic O/D transmission
- P215/70R15 BSW tires

WAS $16,292
NOW $15,493

2 IN STOCK

ROGERS FORD BOTTOM LINE PRICE $14,993

1993 F-150 4X2 SUPERCAB PICKUP

- XL trim
- 5.0L EFI V-8 engine
- Automatic overdrive trans
- P235/75RX15XL BSW all-season
- 3.55 ratio regular axle
- Texas/Oklahoma/Louisiana pkg
- Air conditioning
- Front license plate bracket
- AM/FM electronic stereo/clock
- Forged aluminum wheels
- Rear jump seats
- Cloth and vinyl bench

WAS $16,995
NOW $15,993

3 IN STOCK AT THIS PRICE

ROGERS FORD BOTTOM LINE PRICE $14,993

1993 TAURUS GL 4-DOOR SEDAN

- Cargo net
- Power door locks
- Power side windows
- 6-way power driver's seat
- Remote deckld/fuel or release
- Light group
- Manual air conditioning
- AM/FM stereo radio w/cassette
- Speed control
- Rear window defroster
- Fr/rear carpeted floor mats
- GL decor/equipment group
- 3.0L EFI V6 engine
- Auto overdrive transmission
- P205/65R15 BSW tires
- Dual air bag safety option
- Passenger air bag

WAS $18,881
NOW $16,993

6 IN STOCK AT THIS PRICE

ROGERS FORD BOTTOM LINE PRICE $15,493**

1993 AEROSTAR XL WAGON

- XL trim
- 7-pass w/dual capt. chairs XL
- Air conditioning
- Privacy glass
- Deluxe paint stripe
- Speed control/tilt strg whl
- 3.0L engine
- Automatic O/D transmission
- P215/70R-14SL BSW All-season
- 3.73 Ratio regular axle
- Clearcoat paint
- Front license plate bracket
- Elec AM/FM stereo/cass/clock
- Power convenience group

WAS $18,308
NOW $16,843

SEVERAL IN STOCK AT THIS PRICE

ROGERS FORD BOTTOM LINE PRICE $15,993

All prices plus T,T & L *After rebate **After both rebates

ROGERS ★ FORD

694-8801 4200 WEST WALL 563-1125

170 Schools Instruction

TUTORING SERVICES including all levels of math and reading, French, Spanish other languages. Call David 689-2302 before 7:30 am or after 9:30 pm.

ELECTRONIC Keyboard lessons. Wurlitzer Organ, Casio or Yamaha. Beginner - adult. All ages. 520-2727, 689-9750. Leave message.

200 Automobiles Domestic

Friendly Pontiac Chrysler Plymouth Sales & Service 3705 W. Wall 684-7101 or 563-1543

Advertising in Who's Who For Service is Easy..... Call 682-6222

200 Automobiles Domestic

Jack Sherman Chevrolet Geo, Buick, Mazda Sales & Service. 4100 W. Wall, 694-9601

Village Lincoln- Mercury- Dodge 3915 W. Wall, Midland, TX 697-3115 or 563-1348

ROGERS FORD Sales & Service 4200 W. Wall 694-8801

1989 SEDAN DEVILLE, 35K miles, midnight blue exterior/ interior, leather, wire wheels, excellent condition, $14,995, 683-3071, 683-3148 after 5. Serious interest only.

1985 FORD CROWN VICTORIA, new battery, 2 new tires, $2500. Call 682-4660 after 5 pm.

1981 Lincoln Continental Mark 6, 4 door, loaded, silver in color. Runs good. Call 685-1270.

1990 SILVER MERCURY Cougar LS. Loaded, low mileage, see at 4206 Russell, Midland 697-5153.

1982 BUICK REGAL, t-tops, $500. 697-2582, leave message or 520-7319, leave message with Kathy.

1983 Buick Riviera. Motor needs work. Brand new transmission and tires. Best offer. 688-5144.

1979 JEEP CJ-7, V8, automatic, air, good tires, 50,000 miles, $3,900. Call 694-7053.

MID TEX AUTO SALES Jerry Cockerell - Owner 208 W. Florida 683-6664

1981 CHEVROLET MONTE CARLO: Looks and runs OK. $1,000. Call Jackie, 694-3598.

Dealer in Crane has a very classy 1987 Chrysler LeBaron Premium Coupe with every available option. Car has 2,971 miles only. Never registered. Like new. Retail sticker $21,928. Discount $10,000. Offer price $11,928. Crane Motor Company 558-3578.

1984 GREY ON GREY Cadillac Seville, 63,000 miles, excellent family car, nice condition, must sell, $4,500. Come see! Evening. 697-6712.

1989 FORD TAURUS Station Wagon, one owner, loaded. Call 694-2324 or 337-2468.

1992 GEO PRIZM- 2,100 miles only. Must be GMAC credit worthy. Take over payments. 694-2391.

200 Automobiles Domestic

200 Automobiles Domestic

200 Automobiles Domestic

200 Automobiles Domestic

AVIS CAR SALES

Has over 181 Cars 1991 & Newer. Most have Factory Warranty, Low miles, EXCELLENT condition, Some of the lowest prices in U.S. We gladly accept trades.

Take Advantage Of Our Year-End Specials

Midland International Airport 563-0814 and 563-4219

END OF YEAR CLEARANCE HURRY FOR BEST SELECTION!

1991 NISSAN STANZA XE
5 speed, cassette, tilt, 4 dr, last one, Hurry
$10,895

1992 CHEVROLET CORSICA LT
V6 power, tilt, cruise, power locks, priced right.
$9995

1992 PONTIAC GRAND PRIX LE
Tilt, cruise, power windows, power locks, cassette, ABS, 4 dr, nice size for the family.
$12,995

1992 DODGE GRAND CARAVAN LE
Tilt, cruise, power windows, power locks, privacy glass, luggage rack, only 2 left.
$15,995

1988 TOYOTA COROLLA
4 dr, automatic, AM/FM, Toyota Quality
$5995

NATIONAL Car Sales
FLEET CLEARANCE
563-4412
209 PILOT ROAD
MIDLAND INTL. ARPT.

RED, 1990 FORD Escort GT, below book at $6,100. Very good shape. 697-5308- leave message.

1979 Buick Regal. Doesn't run, outside in good shape. $500 OBO. 687-6447

1977 FORD LTD station wagon and 1979 Chrysler Cordoba, both cars $800 each both in good running condition with new tires. Please call 682-7617.

1988 JEEP CHEROKEE, 4 door, 57,000 miles, clean and in good condition. 697-0588.

FOR SALE: 1978 Impala, $750. Call 697-0781 or 683-0957.

1989 BUICK SKYHAWK white, four door, four cylinder, high mileage, company car, runs and looks good. $3,500. 699-2441.

1988 OLDS TORONADO- 40,000 miles, fully loaded, exceptionally clean $8,500, below book value. 689-4511.

1985 LINCOLN TOWNCAR, signature series, 56,505 miles. 1983 Cadillac Brougham Fleetwood, 38,433 miles. 688-3264, ask for Susan.

★ 1993 SATURN, 4 door, tinted windows, fully loaded, 753 miles, $12,300 negotiable. Call 689-4240, leave message.

1986 LINCOLN Towncar, Signature series, Gold package, like new condition. $6,995. 699-5825, 694-7384.

1983 BUICK LESABRE- clean, high mileage, needs some work. $700. Call 694-9510.

1985 MERCURY MARQUIS, $2,000. New brakes/ tires. Low mileage. Great condition. Call Andre, 697-0109.

FOR SALE: 1980 ELDORADO, $1,200. 1980 VW SCIROCCO, $1,500. 1974 CHEVY CARGO VAN, $600. For parts only, 1976 SEDAN DEVILLE, $150. 699-5556.

1990 Chevrolet Lumina Euro. 4 door, great condition, $5,300. 694-2593, 520-0070 after 5.

1985 BUICK SKYLARK, four door, good condition, loaded. $1,850 or best offer. Wayne, 689-0090.

205 Classic Cars

1969 COUGAR XR7- 351 automatic, power steering, power disc brakes, A/C, leather, excellent collectible. $4,500. 699-6024.

210 Automobiles Import

MITSUBISHI SALES & SERVICE BERG MOTOR COMPANY 3205 W. WALL 694-7741

BRONCO BMW Sales & Service 2346 E. 8th, ODESSA 335-5911

1988 NISSAN STANZA, new tires, timing belt, recent tune-up, 43K miles, $6,100. 684-4308 after 4.

WEST SIDE AUTOMOTIVE Toyota Parts and Service available. 107 S. Clark. 683-0024.

1987 TOYOTA CAMRY- automatic, 50,000 miles, excellent condition, $6,795 699-6666.

1989 MAZDA MPV van, loaded, dual air, low mileage, $11,500 1986 Toyota pickup, automatic, air, cab. $1,800. 570-0707.

220 Trucks And Vans

1991 GMC ½ TON, extended cab, beautiful, Goody's conversion, luxury interior, small equity, assume note. 683-9134.

1987 SUBURBAN SILVERADO, 81,000 miles, loaded, clean, new Mr. Goodwrench engine, 3 year/ 50,000 mile warranty. $8,950. Garden City, 915-354-2360.

1992 DODGE DAKOTA. Like new. 4,000 miles. $7,600. Days 684-8248. Nights 686-7386.

1980 GMC 4X4 SWB, new engine, tires, rebuilt front end. Asking $3375. Call 520-7026.

★ 1987 FORD AEROSTAR Minivan- loaded, excellent condition. Auxiliary Electronics package, 2 air conditioners, only 72,000 miles. $7,900. 694-7576.

1988 CHEVROLET PICK-UP, ½ ton, automatic, long bed, 53,000 miles, a/c, fm/am cassette, $6,000. 689-0468.

1987 SUBURBAN, loaded, 4 wheel drive, 59,000 original miles, immaculate. Call 694-5957.

1986 TOYOTA PICK-UP, loaded, must sell, excellent condition, $3,200. 697-0588.

1987 CHEVY SUBURBAN SILVERADO, 83,900 miles, loaded, clean, new tires. 685-1771, after 5 or weekends.

1992 MAZDA B 2200 cab plus 13,000 miles. Still under warranty. Will take $10,600 or late model pickup in trade. 683-1727.

MUST SELL! 1986 Suburban, excellent condtion, all factory options, high mileage. 682-6372.

220 Trucks And Vans

MUST SELL! 1987 SUBURBAN, excellent condition, all factory options, high mileage. 682-6372.

HAVE TWO Dodge ½ tons, 1987- 1983, 1 V8 long bed; 1 six cylinder short bed. 4700 W. Wall. 699-5825, 694-7384.

1989 FORD RANGER XLT, V6, 5 speed, low mileage, like new $6,995. Call 699-5825, 694-7384.

1985 SUBURBAN, low mileage. Excellent conditon. $6,500, 682-7208.

230 4-Wheel Drive Vehicles

1984 GMC JIMMY, 100k miles. 6.2 liter diesel. Excellent condition. $4,500. 694-9745.

1979 JEEP CJ-7, V8, automatic, air, good tires, 50,000 miles, $3,900. Call 694-7053.

1990 PATHFINDER XE, 2WD, sport pkg, cherry condition, great stereo, $15,000. 915-335-8235 or 915-362-8126.

240 Motorcycles

1987 SUZUKI RM 250 with Enduro acessories. $1000 or best offer. 697-4673.

1981 KZ 1100 dresser, needs work. $800 or best offer. 570-7237.

245 Trailers, Utility Trailers

TERRY'S TRAILERS 1403 Garden City Hwy. We sell and rent all types of utility and equipment trailers. Now in stock tool boxes, headache racks, bumpers, hitches, full line of trailer parts. Truck rigging and all types of welding. Check out our barbeque pits, deer blinds and feeders. 688-5198.

250 Recreational Vehicles

'93 Southwind Diesel Pushers In Stock
Motorhomes - Travel Trailers 5th Wheels - Supplies
Blakely RV Complex
11300 I-20 E. 561-9551
1 Mile West of Warfield Truck Stop

Closed today for Holiday, BILLY SIMS TRAILER TOWN.

BLAKELY RV Complex 561-9551 Now: Fleetwood Motor Homes 11300 I-20, West of 1788

KRUGMANS CAMPER SHELL Supermarket- pop up cabovers. Very large selection. 501 W. 42nd 366-9010. Odessa.

290 Auto Parts and Accessories

300 ENGINES to choose from. Long-blocks, shortblocks - Foreign, Domestic. Ron's Engines, 401 N. Terrell. 685-1076 or 1-800-974-1076.

REBUILT Power brake boosters, guaranteed 6 months. Hard to find and obsolete boosters, our specialty. 570-9322.

310 General Help Wanted

CASA ÖLE'. Now hiring full time cook and cashier. Apply at 4410 N. Midkiff.

WANTED QUALIFIED Oilfield electrician and oilfield lineman. Need minimum 2 years experience. Send resume to Box 60755, Midland, Texas 79711.

AGGRESSIVE GO GETTER needed to manage 200 unit apartment community located in Northwest Midland. Above industry wages plus benefits. Experience required. Send resume to Personnel 9815 Copper Creek, #214 Austin, Tx, 78729.

NOW TAKING applications for experienced cooks. Apply in person between the hours of 1 and 3 pm at 4206 W. Wall.

310 General Help Wanted

CASHIER NEEDED Monday - Friday, approximately 25 hours a week, some experience helpful, apply in person only, Village Car Wash, 604 Andrews Highway.

DOMINOS PIZZA. Now hiring delivery drivers. Must be over 18 with drivers license and insurance. Starting wage $4.25 per hour. Tips and mileage paid daily. Call 687-4701 or 699-7778

SONIC DRIVE-IN, Midkiff road, is now hiring counter and waitstaff positions. Both am and pm shifts available. Please apply in person. NO PLACE HOPS LIKE SONIC!

MIDLAND CHILDCARE CENTER Is taking applications for cooks position. Experience preferred. 3701 Andrews Hwy.

DRIVERS

Seek safe, dependable tractor tank-trailer driver with oil field experience to work out of Garden City for major oil company. Earn $500+ per week. Guaranteed long-term job with excellent hospitalization and benefits. Paid vacation/ holidays.

- Must be 25 years-old, have CDL with Haz-Mat endorsement.
- Clean MVR, DOT qualified.
- No beard. Take physical and drug test.

Contact:
Ricky Kinsey/ Pro Source
915-354-2406 after 8:00 AM

WEEKLY & MONTHLY INCOME

The Midland Reporter-Telegram will have an opening January 1 on one of its few "special allowance" routes. This larger route receives a $50 check each Friday, in addition to the regular monthly route profits. The route is in the Washington Park area.

As with all newspaper distributorships, this opportunity requires a 7 day a week commitment (when you go out of town, you must arrange a substitute for yourself) and it is early morning work. $100 deposit required

Newspaper distributorships provide great supplemental income for housewives/ mothers, senior citizens, college students, or any other adult wanting to "moonlight".

Apply in person or call:
688-2700

★☆★☆★☆★☆★☆★☆★☆★☆★☆★

PART-TIME CUSTOMER SERVICE REP

The Midland Reporter-Telegram is accepting applications for a part-time customer service representatives in our Circulation Department. Must have GOOD Communication skills and data entry experience.

Saturday and Sunday Shifts from
4:00 a.m. to 9 a.m. and 8 am to 11 am

Apply at:
The Midland Reporter-Telegram
201 E. Illinois Ave.
Midland, Texas 79701

★☆★☆★☆★☆★☆★☆★☆★☆★☆★

PART TIME TELEMARKETERS WANTED

All Shifts Available
8:30 am - 11:30 am
5:45 pm - 8:45 pm

No experience necessary if you have effective speaking skills, and are at least 18 years of age or older, you are invited to join our team of winners! Excellent working conditions at our offices

* The Midland Reporter-Telegram * The Permian Basin Oil Report *

BASE HOURLY PAY GUARANTEED!
PLUS EXCELLENT
DAILY & WEEKLY BONUSES

"I enjoy the atmosphere, meeting new people while making some darn good money! - Carey Watson, Telemarketing Sales Representative

"After retiring from Texaco as a secretary, I was looking for a part time job. I've never sold a thing in my life until I worked here, and now I'm a top producer! - Peggy Woody, Telemarketing Sales Representative

INTERESTED? Contact Mr. Lee Campbell at 687-8802. If not in, leave name and phone number, which shift you would be interested in, and the best time to return your call. All calls will be returned promptly.

SELL AVON- Sign up now- Free beauty computer for first 1L qualified dealers. Verla, 520-0119.

NEED WAITPERSONS - Apply in person Golden Dragon, #1 Imperial Shopping Center, corner Wadley and Midkiff.

★★★★★★★★★★★★

$$$ TELEMARKETING $$$

Incoming phone calls - weekly pay - $5 to $7 per hour - plus bonuses. Come by for interview 1004 N. Big Spring, Ste. 121 or call 686-5098.

MIDLAND CENTRAL YMCA is currently taking applications for two openings, life guard and mens fitness attendant. Apply in person at 800 N. Big Spring.

1992 BONNEVILLE SE. Automatic, AM/FM cassette. Dark green w/pin stripe & rear spoiler. 9,500 miles. Sticker was 21K plus. Yours for $16,900. Call 682-8109.

1985 DODGE CARAVAN SE Zimmer Conversion. TV hookup. Excellent condition. 54,000 miles. 4 cylinder. 699-3343 office, 699-4216 home.

1990 CLEAN HONDA LX 4-Door. Automatic, air, heater, stereo. 16 valve 2156cc 4 cylinder. Power steering. 75,000K ESP transferable. Manufacturer rear fin spoiler, burglar alarm. 53K miles, excellent condition. Red. 684-4958.

1987 TRAILMASTER SUBURBAN. One owner. Loaded. Excellent condition, extra clean. New tires. 83,000 miles. $8,995. 689-4009.

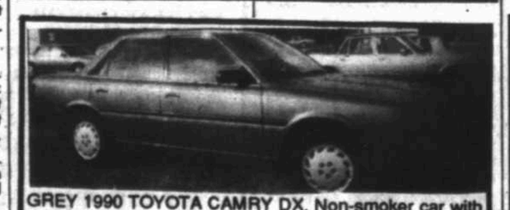

GREY 1990 TOYOTA CAMRY DX. Non-smoker car with 26,000 miles. Air condition, AM/FM cassette. Excellent condition. Price is $9,995. Phone 685-7041 for more information.

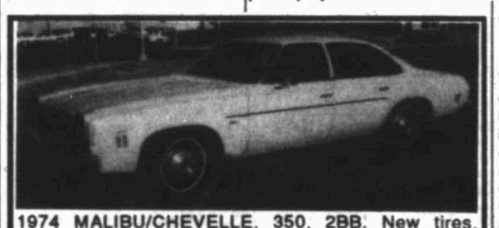

1974 MALIBU/CHEVELLE. 350, 2BB. New tires. Automatic. Clean, looks & runs good. 46K actual miles. Lady owner to nursing home. $2,250. 699-6535 after 6.

1991 TAURUS SHO. 5-speed, 24 valve DOHC, power windows, locks, seats, AM/FM cassette, CD player. Sunroof. Leather interior. 31,000 miles. Super clean. 689-7060 after 6 or weekends.

STEALTH TWIN TURBO. 9K miles. 300HP. Pearl white with black leather. All options. Best offer. 687-2226. 694-7441 after 6 p.m.

1993 NISSAN QUEST XE VAN. Silver with gray interior. 3,300 miles. Non-smoker. Loaded. CD player. Serious inquiries only. Call 699-7185 after 6:00 p.m.

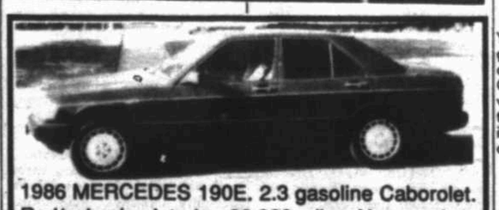

1986 MERCEDES 190E. 2.3 gasoline Caborolet. Red/palamino interior. 86,000 miles. Non-smoker. All records Garage kept. Great car. $14,250. 570-8737. Serious inquiries only.

MACHINISTS

Well established manufacturing company seeks versatile machinists with NC & CNC experience including lathe, VTL, horizontal and vertical mill machines. Candidates must have atleast 3 years experience, own tools and work with geometric tolerancing. Complete an application at Partech, 4501 S. CR 1310, (E. Hwy 80), Odessa, 79765.

CASHIER NEEDED - Full time - Apply in person Kleen Kar Wash, 4826 Billingsly (behind WalMart).

TELEMARKETERS rock to the office, roll to the bank. Earn $50 - $100 per day. Phone 570-7002 from 1 - 4 PM.

CACTUS MOON now hiring, porters, bar backs, cocktail, bartender. Apply in person 1006 S. Midkiff.

BURGER KING, 4805 N. Midkiff, now hiring day shift. Apply in person.

MIDLAND'S Finest Private Dining Club

is currently accepting applications for 1993 service personnel. Apply in person only Monday thur Friday 2 pm to 4 pm.
Claydesta Center
#6 Desta Drive Ste 6600

ASSISTANT MANAGER POSITION, experience required. Large apartment community. Call 699-2173.

HOUSEKEEPER NEEDED for large apartment complex, pre-employment screening required, apply at Canyon Creek Apartments, 5244 W. Loop 250 N.

PART TIME WORK FULL TIME PAY

We have three openings in our marketing department contacting our customers by phone. If you are enthusiastic and willing to learn a new business, we offer:

- Excellent Income
- Good Hours and Benefits

Call Ms. Adams for details
561-9440

HEATING/ COOLING

Year-round opportunity with fast-growing heating and cooling company. Entry level position. Overtime approximately 40 weeks a year. We are looking for technically competent, hard-working, honest people that want a career opportunity.

- Company Training
- Company Paid Benefits
- Company Truck
- Advancement Opportunity

To schedule an interview call Mr. Sikes at 561-9440

310 General Help Wanted

WHAT! NEWSPAPER ROUTES?

That's right...one of the best part-time income supplements around. Doesn't conflict with your "day job." Doesn't require day care. And it's dependable income.

Fact: 95% of our Distributors NOW are ADULTS supplementing their income with Route Distributorships!

Fact: Our Distributors make from $400-$800 monthly AFTER expenses, some even more!

The catch? You've gotta be able to handle early mornings and weekends! And when you take a few days off, you'll need to find a substitute for yourself.

So...are you serious about MOONLIGHTING, or what? If you are, and you have dependable transportation and can put up a $100 deposit...

Call 688-2700 and start making that extra car payment today!

MIDLAND CHILD CARE CENTER

is taking applications for opening for Teacher. Experience preferred.
3701 Andrews Highway.

Cleaning Personnel at Dept. Store Location West Loop 7 - 10 AM 5 days/week

- Excellent Work Environment
- Retirees & Homemakers Welcome

Apply to the nation's leader in department store cleaning. KELLERMEYER BUILDING SERVICES - 1-800-348-4359, Monday - Friday, between 7 AM - 3:30 PM. Ask for job #K-2157. We are an Equal Opportunity Employer.

311 Medical Help Wanted

PART TIME HOME HELP. Registered nurse two to three days per week, flexible schedule. Contract or hourly. 550-4101 or 366-2525.

PERSON NEEDED to do filing in a Doctors office and train to be a technician in a Dialysis Center. Send resume to BOX D-12, c/o The Midland Reporter-Telegram, P.O. Box 1650, Midland, Texas 79702.

PART TIME RN and full time Direct Care staff. Apply in person between 8 am - 5 pm at Concho Capital Corporation 2806 Arrowhead Trail.

NEW CHILDREN'S DENTAL Clinic is now taking applications for experienced chair side assistant. Excellent benefits. EOE. Send resumes to 4519 N. Garfield, Suite 16, Midland, Tx 79705.

D.O.N. NEEDED AT Comanche Trail Nursing Center, Big Spring, Texas. Competitive Salary, excellent benefits. Beautiful 119 bed facility. For appointment call 915-263-4041. EOE.

FULL TIME POSITION AVAILABLE for RN, LVN, medication aide and certified nurse aide. Pay rates in accordance with long term care experience. Call 683-5403, Mrs. Martin.

NURSE AIDES NEEDED: All shifts. Must be dependable and have transportation. Experience npcessary. Call 520-4425 between the hours of 9am/ 5pm.

DENTAL HYGENTIST-We have an opening for a cooperative team member with above average clinical and communications skills. Our practice is small and centered around value for service. If developing quality relationships with your patients is important. Call 699-1746 or send resumes to 3001 W. Illinois Suite 1-A, Midland, Tx, 79701.

MASTERS IN SOCIAL WORK

Full time position available for MSW. Adult and/or Adolescent-Child Psychiatric and chemical dependency experience preferred for progressive free standing (80 bed), psychiatric and chemical dependency hospital. Excellent employee benefits available.

Send resume to Rivercrest Hospital- 1636 Hunters Glen Road, San Angelo, Tx 76901.
For more information call 1-800-777-5722 extension 104.

REGISTERED RADIOLOGIC TECHNOLOGIST (RT)

for special procedure in clinic. Monday thru Friday, will train, full - time.
Heart and Vascular Institute
689-8900

OPTICIAN NEEDED

Busy professional office needs personable Optician. Excellent opportunity for growth. Little experience needed. Negotiable wages and benefits.

Send note of interest with after hours telephone number to:
OPTICIAN
#6 Bentley Ct.
Midland, TX 79705

COMANCHE TRAIL NURSING CENTER

NURSING OPPORTUNITIES FOR LVN'S & NURSES' AIDES

If you give your patients top quality care and extra TLC, we want to talk to you. LVN to provide and coordinate nursing services with resident care aides. Resident care CNA to provide and maintain high quality care for resident under the supervision of one LVN for each of four halls. More LVNs mean low nurse to patient ratio and better quality care. We offer weekend differential pay and a bonus plan. Join us in this quest.

Call (915) 263-4041
or apply at
3200 Parkway
Big Spring, Texas
E O E

311 Medical Help Wanted

RN/ LVN for pediatric practice. Full time or job share. Send replies to 1601 W. Tennessee, 79701.

LVN WITH 1 plus years of Medicare home health experience. Please ask for Rita at 570-7587.

TERRACE WEST NURSING CENTER now seeking RN - ADON long term care experience preferred salary and benefit package available. Apply at 2800 N. Midland Drive.

DENTAL HYGENIST OR DENTAL ASSISTANT

With experience, management skills. Excellent wage and benefit package. Send replies to BOX E-02 c/o The Midland Reporter-Telegram, P.O. Box 1650, Midland, Texas 79702.

312 Professional Help Wanted

PROGRAM MANAGER

Must have excellent business skills including writing, spelling, grammar and accuracy. Organizational abilities a must. Good presentation and public relation skills needed fo work with business volunteers and school teachers. Must be able to take initiative, assess situations and accomplish tasks with minimal direction. Degree preferred. Salary to commensurate with experience. EOE.

Send references with resume to:
BOX D-09
c/o Midland Reporter-Telegram
P.O. Box 1650
Midland, Texas 79702
EOE

PORTRAIT STUDIO now hiring Manager. Must have experience in photography. Flexible hours. Also hiring Make-up Artist in both Odessa and Midland. Call to make an appointment, 362-7264.

314 Skilled Trades

NEED MAINTENANCE SUPERVISOR - Responsible for maintenance, housekeeping and laundry personnel and services in a new 119 Bed LTC nursing home. Required work skills include heating/air conditioning, electrical and plumbing, and R/O system maintenance. Own tools necessary. Mail resume to: Comanche Trail Nursing Center, 3200 Parkway, Big Spring, Tx 79720 or Call (195)263-4041 for appointment.

Auto Technician-Chrysler experience preferred. Contact Otto or Milton, 264-6886.

316 Clerical Help Wanted

V.I.P. TEMPORARIES. Call for Temp. or permanent jobs available now! No Fees. 686-9722.

Word Processing
Temporary Assignments
TEMP TIME 687-1545

LONG TERM secretary, MS word and WP 5.1, good typing. Olsten Temporary Services 683-5677.

NEED EXTRA HOLIDAY MONEY? Temporary Resources is hiring people with good WP skills. No Fees. Call us today. 684-0527.

ISN'T IT ABOUT TIME you got that raise? The TR Training Center can bring your word processing skills up to date on a one on one basis. Call 684-3725.

AFTERNOON/EVENING COLLECTOR

Part-time, afternoons/evenings, collector for large company needed. Two weekdays per week. 3:00 pm - 7:00 pm. Requires pleasant personality and telephone voice. $5.50 per hour.
Call Vicky at
TEMPORARY RESOURCES
684-0527.

CPA FIRM seeks para/ professional to handle receptionist, bookeeping and computer duties in non-smoking office. $6-7.50 per hour DOE. Promotion to professional ranks possible to right person. Bookeeping test given. RHEA PRUCKA & COMPANY, 608 N. Main. 687-0790.

320 Sales Help Wanted

IDS FINANCIAL SERVICES Inc., an American Express Company. Hiring / training financial planners. Salary, commissions & benefits. Call 685-3889 EOE M/F.

OUTSIDE SALES POSITION for person specializing in computers/ telephone equipment. Call 563-4943.

NEW COMPANY, new patented product, new to this area. Supplement your income or retire financially secure in 2-5 years full time. (915) 563-2083.

NATIONAL FOOD COMPANY has an opening in the Midland area. Salary, car bonus. Previous sales experience with college preferred. Send replies to BOX D-15, c/o Midland Reporter-Telegram, PO Box 1650, Midland, Texas 79702.

VFW FUND RAISERS - Hiring Telemarketers. Selling flags, trash bags, etc. Good commissions, cash paid daily. Also needed light delivery driver. Must know area. Call 561-8614.

LOOKING FOR A CAREER position in the water treatment industry? Quality Water Company, Inc. is looking for several motivated individuals to increase its sales staff. Compensation will be between $25,000 and $50,000 per year depending on performance. No previous sales experience necessary. We have a comprehensive training program. Phone 580-7403. 1213 W. 10th, Odessa.

335 Adult Care

ADULT CARE- complete services in a loving comfortable home, competitive rates. Call. 697-3390.

STUTZ HOUSE...a fully staffed personal care facility maintaining the highest standards of adult living in the Permian Basin. Call (915) 570-4419.

340 Child Care Needed

LOOKING FOR SOMEONE to care for our children in our home. Must have own transportation, reliable. Evenings and weekends a must. Call 697-9528, leave message.

CHILDCARE NEEDED for a 12 month-old, my home or yours, 7:30 to 2:30, 4 days a week, occasional flexibility. 687-3640.

CHILD CARE NEEDED in my home. One child, kindergarten/ Rusk area. Non-smoker, light housekeeping. 684-5024, 697-6505 evenings.

HOUSEKEEPER/ CHILDCARE GIVER NEEDED: Mon-Fri. Salary plus separate living quarters if desired. 685-3200.

341 Child Care Providers

GRANNY'S PLAYHOUSE. Licensed. Openings for 1½ to 3 years. 6:30 to 5:30 Monday-Friday, 4406 Thomason 694-0104.

CHILD CARE seven days a week, day or night. Have references. Call 689-7603.

CHILD CARE IN MY HOME. 5 years experience. References provided. School pick-up - Burnett, Scharbauer. 7:30 - 5:30, Weekdays. Jennifer, 697-9618.

REGISTERED HOME CHILDCARE, 12 months to four years. Days or evenings. Drop ins welcome. 699-0526.

I WILL BABYSIT your child in my home. Call 699-7726.

BABYSITTING done in my home. Weekends and weekdays. 520-2014, ask for Brenda. 4718 W. Illinois.

I WOULD LIKE TO BABYSIT your children in my home, 7 am thru 6 pm. Call Terri, 570-9220.

RAINBOW CHRISTIAN DAY CARE 1009 W. Missouri. Age 2 weeks thru 12 years. 6:30 AM to 7:30 PM. 683-5161.

MOTHER OF 2 - child care in my home. Lamar school area. Daycare experience. 697-0841, Lori.

NEW YEARS EVE BABYSITTING in my home. Call for reservations. Deposit required. Any age. 520-7016.

NEW YEAR'S EVE child care and slumber party, mother of a 1 year old and 3 year old. $25 per child, $40 for two, all ages, children pickup by 9 Am New Year's Day, we will have popcorn, pizza, snacks, games, videos and fun. Bring a pillow and sleeping bag, call 689-8519 or 563-3304 for more information.

350 Business Opportunities

REAL ESTATE OPPORTUNITY. Get your real estate license quickly. Short state accredited courses. Day, weekend, evenings, Southwest College, 683-4555.

GREAT WEST INN, 1000 W. I20 NOW OPEN 8,800 sq.ft. of leasable space. Fully equipped restaurant with club bar and separate bar facilities and meeting room. Flexible terms for seriously interested parties.
Please contact, Joe or Lia at 684-8888, for appointment.

WANTED! WORKING PARTNER. Start-up company willing to train. $50K - $100K first year. Call 567-7761.

★ GOOD, PROFITABLE, running Business, national quick-print franchise in Midland/ Odessa. Call 332-0080.

WESTERN Schools is offering classes to obtain/ update your real estate license; locally owned, 682-4045.

A $26 BILLION cash industry. Buy a vending route cheap. $3 - 4K weekly cash possible. Part/ Full time. $0 down if qualified. No selling. Call Lee 1-800-769-5816.

LOCAL PUBLIC SERVICE COMPANY with Annual net in excess of $125,000. Serious inquiries only. Send replies to BOX E-1 c/o The Midland Reporter-Telegram, P.O. Box 1650, Midland, Texas 79702.

400 Auctions

Balog & Balog Auctioneering Business liquidations, Estates and Moving Sales. (915)561-5133

410 Miscellaneous Sales

LOSE WEIGHT THE THERMO WAY. Call Ann for products and opportunity. Independent Herbalife Distributor. 550-5612.

LOTS OF NEW AUTHENTIC INDIAN JEWELRY and lots of old jewelry. We will buy or trade and we do repair. Leave message, 694-8670.

OVER WEIGHT? IT'S NOT YOUR FAULT 8 of 10 people overweight have an metabolic or chemical imbalance that makes maintaining weight almost impossible. This imbalance can be corrected in as little as 3 - 4 days, no one turned down for inability to pay. 570-8001.

PICKUP and disposal of Christmas trees, December 30th thru January 5th. Cost is $4. Call 697-3563.

SONY VCR Betamax SL-5800, excellent condition. 697-4000.

79701

K - DEE, #11 Meta Dr. - Winter Sale! Prices $1 - $5. Monday - Friday, 9 - 6; Saturday, 10 - 4.

ESTATE SALE, furniture, appliances, tools, household goods, everything must go! Wednesday ONLY! 3100 Princeton.

RAINBOW TRADE CENTER & INDOOR FLEA MARKET - Closed New Years Day. Open Saturday & Sunday, 10 - 6. Several new dealers. 1503 W. Industrial Ave. Back section at 1500 W. Florida open every day but Tuesday. FREE ladies and kids shoes. 570-4408.

79703

3807 W. Kansas, Wednesday Only 7 am - noon. Ceiling fan, moving boxes, large ladie's clothing and miscellaneous.

410 Miscellaneous Sales

DECORATED LIVE PLANTS, gas heaters/ stoves, electric stoves, washer/dryer, refrigerators, freezers, waterbeds, antique dining/ living/ bedroom. furniture, bunk bed/ chest/ book shelf, lamps, TVs, microwaves, bicycles, Volkswagon, pickups, chickens. Trade ins accepted. 570-4851.

THERMO! LOSE WEIGHT, reduce stress, increase energy. All natural, guaranteed. In-stock. Beverly, 520-8222 (Midland).

DOORS, FURNACES, concrete blocks, beams, shop heaters, electrical boxes, cooling units, commercial windows/ doors. 684-6326.

COTTON PATCH COLLECTIBLES Courtyard-Loop 250 & Midkiff All Christmas at CLOSE-OUT PRICES! Clothing, decorations, etc. 10-6 Mon - Sat.

BUYING PECANS! Gardendale Pecan Processing, FM 554 Gardendale, Monday thru Saturday 9 to 12, 1 to 6. 366-9793.

18 NEW YEARS Eve Formal Dresses, Never worn, different designs and sizes. Call 682-8016, 682-1207.

LADIES BOOTS 3 pair, size 7 - 7½, Lizard, Snake and Ostrich, good condition. $250. 697-7575.

1 COMPLETE IBM Displaywriter System, 2 Gertsch ratio trans, 10 jet pumps Allen A/C, QTP plotter, Weston killowatt meter. MAKE OFFER. 1-264-6821

WILL BUY non - working color TV's and VCR's. Over 12 years not accepted. Call 580-5016.

SEARS REFRIGERATOR, excellent condition, $65. 520-7132, ask for Marty.

LIKE NEW exercycle, stationary bicycle, 684-6122.

ELECTRIC TYPEWRITER with case, Koahla Bear lamp, wood frame chair with cushions, electric picture clock. 570-6725.

LOW RIDER T-shirt, regular $14.95 only $9.95. 683-4531.

6.5 Onan Power Plant. Miller AC/DC Thunderbolt welder. 1958 Ford Pickup. Tandem Axel trailer, all steel. 12 gauge shotgun. 686-9776 or 570-9776.

SANYO MUSIC SYSTEM/ 2 speakers. Needs new parts/ work. FM radio operative, $30. Lawson chair, $30. 1613 Harvard.682-0077

415 Miscellaneous Wanted

Wanted used cellular phones in good condition or trade ins. T&T Mobile Systems, 686-0612.

DON'T THROW AWAY that non-working portable color T.V. or VCR it might be worth money. 697-1558 or 699-1454.

SOUTHWEST AIRLINES COMPANY CLUB tickets wanted. Will pay top dollar. Call 687-5039.

420 Good Things To Eat

TOMATOES 89¢ LB., Oranges, Apples, Onions, Potatoes, Sweet Potatoes, Peppers, Pecans, etc. Also Christmas trees. 682-1301, 2200 Front Street (Corner of Garfield and Front) 8 AM - 10:30 PM.

GARDENDALE PECAN Processing, wants to buy your pecans, also custom shelling, pecan sells, Holiday shipping, pecan pickers, electric crackers, honey butter, burlap bags and more. Monday thru Saturday, 9 - 12 and 1 - 6. FM 554, Gardendale, 366-9793.

Pecans in shell. $1.70 per pound, call after 3:30 pm 682-7896.

430 Household Goods

★ I BUY & SELL appliances, washer, dryers refrigerators, freezers, and stoves. Call Perry's Appliances 337-4222.

NEED GOOD USED FURNITURE. Buy, sell, trade. Rowe's New & Used. 1211 S. Big Spring. 687-5966.

WASHER AND DRYER REPAIR. Kenmore, Hotpoint, GE, Whirlpool. 1900 West Front. Call 685-1433.

WE need good used furniture. We pay extra. Call D & K New and Used for estimate. 4404 W. Illinois. 697-4847.

GOOD USED refrigerators, washer and dryers reasonably priced with warranty. Will pickup non-working appliances. 1900 West Front. Call 685-1433.

JUST ARRIVED 15 new living-room and pit groups. New bedroom sets, good selection of glass and brass, good selection of new and used dinettes. Deep freeze, electric stoves and a good selection of new and used bedding.
BUY - SELL - TRADE
JOHN'S SWAP SHOP
600 E. FLORIDA 683-7872

QUEENSIZE WATERBED with mirror, touch light headboard, dark maple wood, heater, padded rails, 2 sets of sheets, one year old. Make offer. 520-7529.

FOR SALE: New waterbed with dresser and mirror. $300. New Snapper tiller $300. New BBQ smoker $350. Call 570-6960.

KENMORE WASHER/ dryer, 3 years old $525. Pioneer digital stereo with cabinet, six years old,$650. RCA 26"console T.V. 2 year old. $750. Sharp vacuum cleaner $75. RCA VCR $150. 682-3310.

SECTIONAL- in good condition, includes sleeper and 2 recliners, neutral color. $700. 697-5000.

TEN FOOT SOFT blue velvet sectional sofa with 10 raw silk throw pillows. $2,500 new, asking $500 or best offer. 699-0098.

CULLIGAN MARK40 AUTO WATER CONDITIONER and filter. All new wiring and plumbing. Make offer. 697-1426.

KENMORE WASHER, Maytag dryer, both almond, good condition. Will take trade-in. 683-3169.

For Sale: Hooker Oak Tressle Bottom Table and Hutch, 8 chairs. 683-3107

ANTIQUE SINGER SEWING MACHINE, $150; Steel-cased office desk, $100; dining table w/4 chairs, $100 687-5904.

Couch and love seat, gray/black, $80 (pr). Entertainment cabinet $50. 699-2553, leave message.

BEAUTIFUL SECTIONAL with chaise, pastel colors, 2 years-old, new - $2,500, sell for $1,200. 697-7764.

WHIRLPOOL WASHER/ DRYER SET, $300. Almond KitchenAid refrigerator, $400, -2, years-old. Excellent condition. 687-1311.

Reversible twin comforter, matching curtains, sheets. Primary flowers, white background. 1202 Golf Course. $65. 685-1202.

440 Firewood

★ DICK'S FIREWOOD. Oak, mesquite, pecan and cedar. We deliver. 1-453-2151.

FIREWOOD: Mesquite, Oak and Pecan. Call Larry Tucker 689-7151, Midland, Texas.

610 Apartments Unfurnished

EXPECT... to be impressed.

SADDLE CLUB
APARTMENT HOMES
The Classy Alternative
2 BEDROOM, 2 BATH STARTING AT $389
NO DEPOSIT FOR QUALIFIED APPLICANTS
ONE MONTH'S FREE RENT ON SELECT UNITS
• Washer/Dryers • Fireplace
5101 NORTH AVE. A
682-8678
Balcor

440 Firewood

✔ HONDO VALLEY FIREWOOD. Pinon, Juniper, Cedar, Oak, Mesquite, Pecan. Promptly delivered. Native Midlander. 694-4818, 694-8753.

OAK FIREWOOD from the Hill Country - "Seasoned". Delivered/ stacked. Call for small or large orders. 210-792-4115. "Great Prices!"

DENNIS FIREWOOD- oak and mesquite. Call 699-4719.

FIREPLACE FOOD & SUPPLY COMPANY. Patio size bundles. Mesquite and pecan mixed. Free delivery. 570-7024.

★ TEXAS FIREWOOD. Oak. Mesquite. Pinion. Call 689-0504, 689-0816 or come by 3004 Front Street.

WOOD YARD: mesquite, oak, pecan. Jarnagin Home and Garden Center. 701 N. Fairgrounds Road. 686-8107.

450 Sporting Goods

JIM'S CLUB REPAIRS. Custom made clubs; Golf-Pride tour-wrap grips, $2.50. 3115 Haynes. 694-1334.

460 Antiques and Art

DEPRESSION ERA DINING ROOM SUITE with 6 chairs, walnut, buffet. Excellent condition. 684-6860.

CIVIL WAR COLLECTION - Confederate Cavalry Saber, Union Presentation Saber, Medals, Rifle. Serious inquiries only. 694-6301.

Liquidation of Madame Alexander Dolls, Furniture, glassware. 1607 N. Big Spring. 686-0498.

G HARVEY PRINTS Country Post Office and Family Christmas, Indian Artifacts, Stage Coach Trunk, Glassware and other collectibles. 561-5133.

THE Cats Meow antique mall. 408 Andrews Highway, Monday - Saturday, 10 - 6, Sunday, 1 - 5. We buy and sell antiques. 687-2004.

THE Cats Meow antique mall. 408 Andrews Highway, Monday - Saturday, 10 - 6. We buy and sell antiques. 687-2004.

470 Musical Instruments

Red Memphis Electric guitar with bending bar and shoulder strap and Peavey Amp. $200 684-7061.

490 Computers and Accessories

MACALEX COMPUTER- WE COMPETE NATIONWIDE! 386 33 SX, 40 HD, 1 RAM, VGA Monitor, $799. 386 40 DX, 120 HD, 4 RAM, SVGA Monitor, $1,249. 486 SX 25, $1,349. MAC Classic II 4/40, $1,099. Mac IISi 3/40, $1,499. Mac LCII 4/40, $1,199. HP Laserjet 4, $1,549. Compare our prices! Call 1-800-685-ALEX.

386SX, 130 meg HD, 2 floopies, 2 meg RAM, Sony SVGA monitor, mouse, fax modem. Software includes Windows, Norton Tools, Q & A, MoneyCounts, Links, Print Shop, BannerMania and lots of games, $1,500 OBO. 697-1592 mornings/ nights.

COMPAQ Portable, 2FL, 286, Math cop, 2MB. Miscellaneous accesories 682-6790

495 For Free

FREE BURMESE, very lovable, to a good home. 520-2914.

FREE TO GOOD HOME: Small brown mixed dog, mostly pit bull, about 4½ months old. Call 694-4349.

PUPPIES to give away. Can be seen at 2402 Holloway between 1 and 7 pm.

FREE PUPPIES to good home 7 wks old, (Mother, Chocolate Lab) 683-7009, 694-6957.

Yellow male Lab mix, needs good home. Last chance for good dog! Will split cost of neutering. 683-3414.

500 Pets and Supplies

DOG TRAINING in your home. Obedience/ problem correction. Local references available. 23 years experience. 699-0039.

Basic & Advanced obedience, house breaking/training. Proven non-abusive method. Guaranteed results. LIJ K9 Services. 520-6306. By Appointment Only.

LOW cost neutering available. Call 689-0999, leave message. Midland Animal Control and Midland S.P.C.A. have many dogs & cats ready for adoption.

AKC REGISTERED PUPS. Bichon Frises, Poodles, and Shih Tzus. Shots. Vet checked. J & L Kennels. 334-8946.

AFFORDABLE Vet clinic, reasonable price - spay - neuter - vaccinations - House calls available. Arlis Baze DVM 682-3524, for appointment.

AKC CAIRN Terriers (Little To-Tos). Champion sired, 4 females, 1 male. $275. Ready Christmas. 685-1049.

AKC REGISTERED loving gift, bred and born USA. Japanese Chin puppies, black and white - red and white, male and female. 689-6039.

AKC REGISTERED PEKINGESE, male, 6 weeks-old, 683-5669.

500 Pets and Supplies

TWO MALE SALT & PEPPER SCHNAUZER'S. With paper's. $100 each. 520-3502.

505 Livestock and Poultry

CANE HAY with grain, many are heavy bales. In barn, $2.95/ bale Cash. (915)684-9894.

NOTICE: Midland Animal Control has found a Pot Belly Pig, if your missing one, please call 685-7420. If not claimed by December 30, 1992 Pot Belly Pig will be put up for auction.

4-HORSE LIVESTOCK TRAILER with saddle and tack compartment, excellent condition, $1,500. 699-0569.

AUCTION: To be held at Midland Animal Control Shelter. 1200 N. Fairground Rd. 685-7420. 1 p.m. Dec. 30. 1 pot-bellied pig, black and white bore, Must be removed from City Limits immediately after purchase.

5 YEAR-OLD REGISTERED DUNN GELDING, asking $1,700. Leave message, 682-5921.

510 Office Supplies

LARGE WALNUT EXECUTIVE desk/ credenza $500. Executive chairs $125. Large storage cabinet $100. See at 300 West Texas Room 104 between 8- 5.

LARGE SELECTION WALNUT executive desks $200 up. Much more, call us for your needs. The Paper Clip- 682-5251.

GOING OUT OF BUSINESS all office furniture/ supplies must go. Call 561-8671 for more information.

550 Portable Buildings

Portable storage buildings. Used priced - must sell. Will move. 563-0022

We Move, buy, sell, and rent portable buildings.
MORGAN
563-1860

RETURN FROM LEASE - Storage and office type buildings. Morgan - 563-1807.

560 Machinery and Tools

SA-250, Lincoln welder with diesel Contential engine. 561-5133.

570 Oilfield Supplies

✔ FIBERGLASS RODS
INSPECTED
For Down-Hole
CALL 1-800-765-9181
Designs Available

FOR SALE: oilfield electric motors. Rebuilt with guarantee from 5 horsepower 1,200-1,800 RPM. 685-0636, 559-4167, 682-1546

FOR SALE: Structural rods and pipe of all sizes at bargain prices. Call 682-1546

SHEAVES, V Belts and Electric Motors at Major Oil company prices. Field service available on sheaves and belts. Call for prices Midland 699-6688.

BETHLEHEM 228D, Emsco 228, Parkersburg 228, Cabot 228, Krieter 320 and others. Located in Andrews. Call (915) 523-6500.

605 Apartments Furnished

1100B WEST WASHINGTON, 1 bedroom, all utilities paid, $325 monthly, deposit required. Call 683-5161.

ALL UTILITIES PAID. 1 and 2 bedroom, 501 W. Louisiana. Call 605-0911 or 683-5161.

GARAGE APARTMENT one bedroom, no pets, private drive, all utilities paid, $300 month, $50 deposit. 709 Kent, 570-8900.

Bills paid, 1 bedroom, electric kitchen, refrigereated air. Pool, laundry, downtown. Villa Apartments. 500 W. Tennessee, 682-3589.

1 BEDROOM, 2 bath efficiency, phone, T.V., basic cable, all bills paid. $385/ month. No pets. Desert Inn Hotel- 3101 Bankhead Hwy.

ALL UTILITIES PAID!
Studios- 1 & 2 bedrooms
Deposit Required.
LEXINGTON
Hotel Suites
697-3155.

REDUCED RATES. Spacious 1 or 2 bedrooms now available. All utilities paid. Refrigerated air, swimming pool, laundry, carports. Imperial Apartments. 405 Sunset. 694-9978.

610 Apartments Unfurnished

3 BEDROOM, 2 bath also 2 bedroom, 2 bath. Both single story convenience, total electric, washer/ dryer connections, covered parking, private duck and fishing pond. Senior Citizen Discount, 2433 Whitmire Blvd., 683-9726.

CHATEAU APTS. have 2 bedroom, 2 bath apts, utilities paid, covered parking and much more. Call us at 694-1112.

Near Midland College. 2 Bedroom duplex, fireplace, covered parking, washer/ dryer connections, ample storage, no pets. $425/ monthly. 685-1056.

Newly remodeled, only a few left 2 bedroom, 1½ bath. Call today for your move-in special. 697-4149.

610 Apartments Unfurnished

Let's Start The New Year Out Right at

Quinten's Walk APARTMENTS

*With A 15% PRICE ROLL BACK

699-2173
3100 CALDERA BLVD.
*First Time Rentals Only

OAKRIDGE Apartments
4400 N. Holiday Hill Rd.
"1993" The Year To Move Up To a touch of Country Living with a Lot of City Elegance
$99 MOVE-IN SPECIAL
on 2 Bedroom Flats & Townhomes
Ask for Julie or Robin
699-7435
Office is open 7 days a week
"If You Lived Here You'd Be Home Now"

Thornwood Apts. - 2601 North A. 1-2-3 bedrooms. One month free with years lease 682-5381.

1 BEDROOM, utilities furnished, deposit,. One person $250/ two $275. 1210 W. Texas. 682-3578.

$50 DEPOSIT HOLIDAY SPECIAL THE JUNCTION APARTMENTS. Senior Citizen Discounts, convenient, roomy, huge closets, washer/ dryer connections with patios and fireplaces. (1 and 2 bedrooms) $185 to $300. 699-5168.

ONE and Two bedroom, $200 - $225, water paid. Crestlawn Apartments 601 Watson. Call 683-2535.

AUTUMNCHASE CONDOS now leasing. Spacious floor plans. Microwaves, washer/ Dryer connections, fireplaces, basic cable, covered parking. 3814 Holiday Hill Rd. 520-0722.

LA CASITA APARTMENTS
Eff. 1 & 2 bdrm.
694-2466.

MERRY CHRISTMAS! 1st months rent free until end of year. Charming two bedroom, one bath. Spacious walk-in closets, well maintained grounds. $275.00 a month, 699-0914.

★★★★★★★★★★★★
MERRY CHRISTMAS!
First months RENT FREE until the end of the year!
Quiet, Convenient, Affordable. One bedroom starting at $199. Senior Citizen Discount.
697-3234
★★★★★★★★★★★★

MERRY CHRISTMAS!
First months RENT FREE until the end of the year!
Charming 2 bedroom, 2 bath. Spacious walk-in closets. Also 1 bedroom, 1 bath. Well maintained grounds.
697-6900

PATIO Townhouses. 1710 North A. Two bedrooms - private patio, covered parking. One bedrooms available. 682-4783.

DOWNTOWN

A really nice, mature place to live! Extra lg. 1 bedroom apts. Year round pool w/ beautiful Sundeck. Ref. air/ heat. Dishwashers, laundry, cable TV, no dogs. Only $225 mo., $100 dep.
SUNDECK APTS.
701 W. Ohio 685-1922

TRELLIS APTS. 1 BR starting $169. Covered parking. Small pets accepted w/ fee. 697-0177.

All bills paid. One, two,three bedroom apartment homes. Large closets, excellent location. Abbey Court. 694-2549.

RENT REBATE: Efficiency one, two bedroom apartment homes. Select units. Utilities included. Colonial Court. 694-2361.

LOW/ LOW RENT,All BILLS PAID. Near downtown, 1 Bedroom $250, 2 Bedrooms $325. Call Judy 8 am- noon. 687-0053.

BARGAIN RENT Studio. $219. All bills paid, near downtown. Call Judy 8 am- noon 687-0053.

LOW, LOW RENT!
1 Bedroom, from $175
2 Bedroom, from $250
On loop near mall. Extra large. Pool. Extras.
Call Gill
687-0053 (8 am - 12 Noon)

1, 2, & 3 bdrm apt homes. Nice family community. Ashton Way Apts. 694-1646. Open Saturdays

LARGE 1, 2 & 3 BEDROOM. Starting at $210. Westpark Apartments, 2928 W. Louisiana. 687-4514.

SERENE LIVING, Willowcreek Apartments, 2901 W. Louisiana, 2 bedrooms, washer/ dryer connections. $280 monthly. 694-9853.

BARCELONA AND VILLA TRI-ESTE. Enjoy quiet, peaceful living in our nice 1 and 2 bedroom apartment homes. Call for appointment please, 694-8591.

HAPPY NEW YEAR FIRST MONTH RENT FREE TIL THE END OF JANUARY. 1 and 2 bedroom apartments. Well kept, spacious. $225 - $295 monthly. Pool, tennis, court and playground available. 3101 N. Midland Drive. 520-2084.

625 Houses Unfurnished

5005 FM 715. Country living. 3 bedroom- 2 bath- 2 story. Central heat & air. Fireplace. Garage. $550/ month. 694-9663.

2 & 3 BEDROOM DUPLEXES. Central heat & air. Fireplace. Garage. Water paid. $450-$495/ month. 694-9663.

4314 VERSAILLES, three bedroom, two bath, two living areas. Central heat/air. $500 monthly. 694-4558.

615 Apartments Furn. & Unfurn.

WHY NOT BEGIN YOUR NEW YEAR AT THE TRELLIS
Apartments
"Not Just An Apartment It's HOME"
- 2 Bedroom 2 1/2 Bath Townhomes $359 Per Month
- 2 Bedroom Apartments
- 1 Bedroom Apartments
- Small Pets Accepted with Fee
- Terrific Location

3212 WADLEY 697-0177

FAST • FREE • RELIABLE
Dene Kelly Apartment Placement Service has all the specials, Save Time & Money!
Willa Dean Berry
687-2384 • 694-8956 Eves.
Open 7 days a week • 2302 W. Wadley

625 Houses Unfurnished

LARGE 4 BEDROOM, 2½ bath, gameroom, den/ fireplace, formal dining. Walk to Elementary and Junior High. $1,100 monthly, deposit. Lease/ purchase possible. Call 683-5202.

WEST SIDE very clean, well maintained 3 bedroom, 1 bath, brick, garage, fenced yard, stove furnished. Carpeted, acoustic ceilings, wall paper, ceiling fan. Energy efficient refrigerated air conditioning/ heating. Large rooms and spacious closets. No pets. $450/ month, $300/ deposit. References required. 697-4606 after 6:30.

713 W. PINE, freshly painted inside and out. 3 Bedroom, 2 tile bath, very clean, dishwasher, ceiling fans, large yard, $625 monthly, $500 deposit. 699-6717.

WATER PAID- efficiency, repainted, stove and refrigerator, off street parking,$50.00 a week or $175 plus $75 deposit. 686-7932.

LUXURIOUS Townhomes, large 2 bedroom, 2 bath, 2 car garage, fenced yard, microwave, fireplace, From $595. Call Janette 520-7912 or 697-9977.

FOR LEASE
••• 4307-A DENGAR •••
2 bedroom, 1 bath, new carpet, $300 monthly, $200 deposit.
Call
Dene Kelly Realtors 687-0595.

LARGE THREE BEDROOM, two bath, duplex. Fireplace, dining, large laundry, fenced yard, garage. Next to Bush Elementary. 5102A Rainbow, $600.00 monthly. 697-7097.

★ EXTRA CLEAN! 3 Bedrooms, 2 baths, water softener, storage, RV hookups. Henderson. $600/ $400 deposit. Nonsmoker. 697-8090.

3511 W. MICHIGAN, 3 bedroom, 2 bath, double garage, refrigerated air, Bonham/ Alamo schools. $575. 697-5144 after 5.

3 BEDROOMS, 2 bath, central heat/ air conditioning plus evaporative air. Jane Long School area. $365/ month, $300/ deposit, No pets. 4010 Avondale. 694-4025.

BEAUTIFUL 3 bedroom, 2 bath, double garage, large living area with fireplace, whirlpool tub in master bath, lots of kitchen cabinet space. $950 monthly, one year lease. Located at 5004 Brunswick, Plantation Hills Subdivision. For more information contact Cindy Brown or Debi Harris at 561-5615 or 550-5309. Realty Unlimited.

A DIFFERENT la casita
694-2466
2900 W. Illinois
SEE US FOR THE LATEST SPECIAL

625 Houses Unfurnished

407 HART. Clean, 2 bedroom house. Fresh paint inside. $250/ month. $125/ deposit. 694-9663.

EXCEPTIONALLY NICE on cul-de-sac. 3 bedroom, 2 bath, 2 car garage. Large fenced yard, large storage building. $800 monthly. 699-4297.

4315 CEDAR SPRINGS, 3 bedrooms, 2 bath, 1 living area, washer/ dryer connections, carport $425/ month plus $200/ deposit. 686-7932.

BEAUTIFUL 3 BEDROOM, 2 BATH, 2 car garage. Loaded with amenities. Close to Midland Christian School. UNDERWOOD REAL ESTATE. 682-9378.

BARGAIN RENT- Southside, 3 bedrooms, 2 bath, 1506 S. Atlanta, $325 monthly. Call Judy 8 to noon 687-0053.

1212 W. OHIO 2 bedroom, 1 bath, built in stove, carpet, washer/ dryer connections, fenced. $325 per month, plus $200 deposit. Also apartment in rear for rent. 694-6037.

2 BEDROOM, 1 bath, large living area, stove, refrigerator. Water/ garbage paid. 201 Waverly. $375 month. Call 694-0937.

2 BEDROOM, 1 bath, central heat, refrigerated air, 2 blocks Northeast of Central YMCA. Call 682-0706.

SEVERAL NICE HOMES and townhomes, $150 - $1,100 monthly. Small office $100. Jeannie Printz, Agent 699-5636.

NICE 3 BEDROOM, 2 BATH, DOUBLE GARAGE, fenced, 3905 Bedford, $650 monthly, deposit. Call 561-9440.

3 BEDROOM, 2 bath, appliances, hardwoods, nice established neighborhood near downtown. Available 1/1/93. No pets. $550. 689-0240.

AVAIABLE NOW!! 4728 Wilshire. 3 bedroom, 1 ¾ bath, 1 car garage, storage building, dishwasher, stove, central heat/ air, 1 year lease $500/ monthly plus deposit. Call Gerry's Office (8-5) 686-9934.

610 Apartments Unfurnished | 610 Apartments Unfurnished | 610 Apartments Unfurnished | 610 Apartments Unfurnished | 720 Homes For Sale | 720 Homes For Sale | 720 Homes For Sale | 720 Homes For Sale | 720 Homes For Sale

Midland Apartments At A Glance!

	EFFICIENCY	1 BEDROOM	2 BEDROOM	3 BEDROOM	TOWNHOUSE	FURNISHED	CLUBHOUSE	EXTRA STORAGE	PATIO/BALCONY	COVERED PARKING	SWIMMING	TENNIS	SAUNA	SPA/WHIRLPOOL	FITNESS FACILITY	PLAYGROUND	CABLE TV READY	FREE BASIC CABLE	LAUNDRY	W/D/FURNISHED	W/D/CONNECTIONS	MINI BLINDS/VERTICALS	CEILING FANS	FIREPLACE	PETS	R.O. WATER	WATER VOLLEYBALL
ASHTON WAY	•	•	•	•	•		•		•		•	•					•		•			•	•		•		
CANYON CREEK		•	•				•	•	•		•					•	•		•		•	•	•	•	•		•
CHATEAU		•	•	•			•	•	•	•	•							•	•					•	•		
EMERALD TERRACE		•	•	•			•		•		•	•				•	•		•		•	•			•		
HAWTHORNE COURT		•	•	•	•	•	•	•	•		•							•	•	•	•	•		•	•		
HUNTERS RIDGE		•				•	•				•	•					•		•			•			•		
MIDLAND ELMS	•	•	•					•	•		•	•					•		•		•	•		•	•		
QUINTEN'S WALK	•	•	•				•	•	•		•	•		•			•		•		•	•		•	•		•
OAKRIDGE		•	•		•			•	•		•		•	•			•		•		•	•		•	•		
SADDLE CLUB		•	•		•	•	•	•	•		•	•	•	•	•		•		•	•		•	•	•	•		
TRELLIS	•	•	•		•				•	•	•						•		•		•	•		•	•		
WINDSCAPE		•	•				•		•		•							•	•	•	•	•	•	•	•		
WINDSOR PLACE	•	•	•	•				•	•	•	•						•		•		•			•	•		

Watch these pages daily for more information on these apartment communities listed above.

625 Houses Unfurnished

4501 Fannin, 4/2/2. $675 monthly, $450 deposit.
217 N. Eisenhower 3/2/1, $525 monthly, $350 deposit. To see these homes call Clemmie at Remax 682-8820 days, 697-1848, evenings.

4523 Crenshaw. 3 bedroom, 2 bath, fireplace, $630/month, $200/depost. 520-9330 after 6 pm.

DUPLEX- two bedroom, two bath. $350 monthly, $200 deposit. 414 Mariana. 694-3941 after 5 pm.

3904 Douglas. Spacious 3 bedroom, sequestered master, double garage, fireplace, $675 monthly. Pat Paxton, 682-9495, Langston Realtors.

1803 N.MAIN, 3/2/2, $525 monthly, $250 damage deposit, 682-1463 or 687-0924, Cuevas Properties.

EXCEPTIONALLY NICE, large, 3 bedrooms, 2 bath, extra large living, $800/, 2301 Neely. Agent 694-9853.

ONE BEDROOM DUPLEX west of A St. Carpeted, vented-heat, stove and refrigerator furnished. No pets please. Call 682-0706.

4912 SAN ANTONIO, 4 bedroom, 2 bath. Large fenced back yard. $800 monthly. 697-0272.

CLEAN- 1 bedroom duplex, fireplace, washer/ dryer connections, covered patio. $300/ water paid. 694-0849.

1910 WARD- Available about January 15th. 1780 sq. ft., 3 bedrooms (1-a large master suite) 2 baths. Large living-dining with corner fireplace. Lovely backyard. Quiet neighborhood. 1 year lease $650 month, $600 deposit. Call Planview (806) 296-0751.

RENT/ LEASE OPTION, 3 bedroom, 2 bath, pipe horse corral, 4-stall dog kennel, Greenwood schools, $400 monthly. 817-551-1036.

FOUR BEDROOM, two living areas. Fannin school district. $700 monthly, $500 deposit. 697-1799.

2909 W. LOUISIANA- 3 bedroom, 1 bath, $350/ month, $200/ deposit. References and lease. 694-9432.

LARGE EXECUTIVE HOME!! By Lee High School. 4 bedrooms, 3 baths, den w/ fireplace, game room, pool, double carport, fenced in yard. $850 monthly, $400 deposit. 697-5030.

SMALL, 1 BEDROOM house for rent, $175/ monthly plus $50/ deposit. Water paid. Call from 10 am until noon. 1202 ½ Kentucky. 689-6386.

★ CAN'T BEAT THIS!! 2 bedroom, 2 bath Condo for convenient, comfortable, carefree living. $43,000. By Owner. 687-4480.

3 BEDROOM, 2 bath, fireplace, ceiling fans, 2 car garage, westside, $475 monthly, $200 deposit. 697-5244 after 5:30 weekdays.

640 Condos and Townhouses Unfurnished

★SPARKLING GIANT★
Townhomes, Wet Bar, Double Garage, Microwave, Washers, Dryers, Ceiling Fans.
Furnished & Corporate Available
3 bdrm 1390'-1650' $640-$775
2 bdrm 950'-1540' $450-$685
1 bdrm 616'-1050' $250-$495
Efficiency 616' $240-$260
697-9768 - 689-8116

BEAUTIFUL TOWNHOME. 2 bedroom, 2 bath, gas/ water paid, pool, $450. Jeannie Printz/ agent. 699-5636.

2 BEDROOM, 1½ bath townhome. Convenient location. For further information contact Pat Semple at Walper Management, 684-7524.

FAIRGATE TOWNHOMES- 2 and 3 bedrooms, 1,620 sq. ft. livable, ceiling fans, fireplace, appliances furnished, garage. Northwest Side. 697-9566.

645 Condos and Townhouses Furn. & Unfurn.

ONE & TWO bedroom condos available. 699-1693, 682-1659, 563-4550.

SAGEWOOD - Upstairs 1 bedroom unit, all appliances, fireplace, patio, covered parking. $325/monthly, $150/deposit. Call 683-3549.

720 Homes For Sale | 720 Homes For Sale | 720 Homes For Sale

Westar Real Estate
Commercial ★ Residential ★ Property Management

HUD HOMES- MIDLAND * LOW DOWN * GOOD INT. RATE

3715	ANETTA	2/1	$10,000	"ALL CASH ONLY"
4317	DENGAR A & B	5/2	$40,850	INVESTMENT SPECIAL
2311	HOLLOWAY AVE	2/1	$18,000	GREAT PRICE !!
1519	JEFFERSON	3/2	$18,000	" ALL CASH ONLY "
2121	MARCIE LN.	3/2	$52,000	NICE HOME !!
3402	W. OHIO	3/2	$34,200	GOOD NEIGHBORHOOD !
3511	W. SHANDON	3/2	$55,000	DON'T MISS THIS ONE!
3510	TRAVIS AVE	3/1	$16,150	SUPER PRICE !!
110	E. DAKOTA	3/1	$26,600	LOOK! LOOK! LOOK!
704	DEVONIAN	3/2	$28,000	FIXER UPPER !!
3806	MARK LANE	3/2	$64,500	NICE HOME! HURRY !

HUD HOMES- ODESSA * LOW DOWN * GOOD INT. RATE

2737	E. 10TH	3/1	$28,500	TERRIFFIC PRICE!!
805	E. 17TH	3/2	$10,000	" ALL CASH ONLY "
3804	MERRILL	3/1	$17,100	BETTER HURRY !!
1613	E. 52ND	3/2	$35,000	MUST SEE !!
1632	EDSON AVE.	3/1	$17,000	INVESTORS LOOK!!

VA HOMES-ODESSA * ZERO DOWN PYMT. (MUST PAY CLOSING COST)

8639	DUBLIN	3/2	$55,000	NICE HOME !!!!!

* WE HAVE SOME NICE HOMES FOR SALE I PLEASE CALL TO VIEW ANY OF THE HOMES LISTED ABOVE... WE OFFER MANY YEARS OF EXPERIENCE IN REAL ESTATE, WE SPECIALIZE IN HUD/VA HOMES... OUR MAIN GOAL IS QUALITY SERVICE TO OUR CUSTOMERS !!!

" WE WISH EVERYONE A VERY HEALTHY & HAPPY NEW YEAR "

PLEASE CALL ...

570-4322

645 Condos and Townhouses Furn. & Unfurn.

★★★★★
BEGIN YOUR NEW YEAR AT Midland most prestigious address where contemporary elegance is a tradition. - Over 2,000 sq. ft. Very private. Intrusion alarm. GOING FAST/ BARGAIN PRICES! Call today. Limited availability. 563-4550 or 697-4149.

SAGEWOOD CONDO, upper flat. Available Jan 1st. 697-4694, 697-2744.

655 Mobile Homes Unfurnished

2 BEDROOM, 1 bath, fenced yard, storage shed. $275 monthly, $100 deposit. Appliances furnished. 687-6324.

3 BEDROOM IN COUNTRY, 83 model, $275 monthly plus small deposit. 570-4918, after 6 pm.

EMACULATE 12x60, 2 bedroom, central air/ heat, new carpet & tile. Assume low payments or rent for $200 monthly. Call 684-7826 after 5.

660 Mobile Home Spaces For Rent

$39 MONTHLY for 2 years. Cable available, regularly $80. Will build fence. Call 550-7505; 685-1050.

LARGE PARK RECENTLY RE-OPENED. Move in special for first few. $39 monthly for 2 years regularly $80. Privacy fence around entire park with paved roads and driveway. Dumpsters, water free, $100 towards move in. 563-3510, 550-7505

METRO PLEX MOBILE HOME PARK. Mobile home living at its best. 682-5798 or 683-9408.

TWIN OAKS - Midland's finest. All spaces have 5 foot chain link fences, trees, paved streets, cable TV, natural gas, playground, state approved water, basketball court, 24 hour management, free garbage pickup. Cleanest park in Midland. Move-in special. Call 687-6324 or 683-4169

660 Mobile Home Spaces For Rent

/ LOOK AT THE REST THEN CHOOSE THE BEST!
Move-in special
AIRLINE MOBILE HOME PARK
Between Midland & Int'l Airport West Hwy. 80. 694-2534

665 Business Property / Offices

OFFICE SPACE for lease. Various sized suites, excellent location, great working environment. 2500 Big Spring. 685-6095. 520-0315.

EXECUTIVE OFFICES. Furnished with desk, chair and file cabinet. Receptionist/ secretarial services. Other amenities include computer with word processor and spread sheet, laser printer, multi-line telephone, fax and copy machine services. Bookkeeping and billing services optional. 687-2626.

FOR LEASE. Office and garage area. 1700 W. Front. $500 monthly call 683-6639.

SINGLE OFFICES to a full floor available. Competitive rates. Short term leases available. Near courthouse. 683-4641.

ONE ROOM Office, $70. Midland Executive Center. contact Beverly Vaughan. 686-2008.

TWO ROOM OFFICE, Midland Executive Center, $120. Contact Beverly Vaughan, 686-2008.

RETAIL/ OFFICE. Various sizes. Fairmont Park Shopping Center. 3323 N. Midland Drive, B & J Plaza, 206 N. Midkiff. Call 683-8681. Owner managed.

LOOK: OFFICES, 2 rooms, 4 rooms, bills paid. Midland Medical Building, 2109 W. Texas, 682-0602.

YOGURT and snack shop for lease, most equipment provided, good location. 806-744-4505.

FOR LEASE thriving restaurant. Equipment possibly furnished, ready to go. Call Jan at Mission Square. 682-8820.

Retail space for lease, prime location. High traffic area. 1102 N. Big Spring. 2600 sq.ft. including storage. Call between 9 - 5, 684-8902.

665 Business Property / Offices

Office space for lease. Various size suites, excellent location, parking, competitive prices. 4500 Illinois, 520-5347.

670 Warehouse and Storage Rental

MIDLAND Industrial Warehouse, 2601 W. Industrial. 1,800 sq. ft. and 4,500 sq. ft. warehouse units available. ★ Large units, dock height ★ Security gate ★ Overhead doors. Contact Terry Hancock, The Bonner Group Inc, 686-8638

WAREHOUSE with office, restroom. 800 to 2,000 sq. ft. Midkiff Business Center, Midkiff and Industrial. 683-8681.

★ CRESCENT STORAGE ★ 10 x 20s, 10 x 12s & 10 x 10s . Northwest 694-6358

SHOP/ OFFICE COMBINATION Approximately 3,000 sq. ft., 2 overhead doors, paint room, ideal for auto or cabinet shop. Also, 1,000 sq. ft. combination. Both refrigerated/ heated. Paved, lighted, secured yards. Reasonable. 683-5697, 694-8032, 682-4789.

OFFICE and warehouse combination. 1200 - 2000 - 4000 - 4800 - 7000 - 8600 square feet. Some with fenced yards. 683-6927.

675 Recreational and Resort Rentals

RUIDOSO CABINS/ CONDOS for rent nightly/ weekly. Some with hot tubs. Don Harmon Four Seasons Real Estate. 1-800-822-7654.

RELAX IN RUIDOSO - Condos, nightly rentals. Century 21 Aspen Realty. (800) 657-8980.

690 Oil and Gas Leases

Oil and Gas lease expired. 82 acres of land in Haskell County, Texas for oil and gas lease - 2 flowing oil wells completed in last 90 days on joining farm. Good potential survey 37, G.W. Lang - A-306. Call 817-989-3318.

RE/MAX of MIDLAND
4400 N. BIG SPRING
682-8820

RUTH DENISON GRI
682-8820 OR 697-5360
PATIO HOME/TOWNHOUSE
Stunning contemp w/inground pool. 4 BR, 3 1/2 BA, formals and study down, 2 BR, 2 BA up. $188,000
FAIRMONT PARK
Nearly new, spotless, custom window coverings, pretty papers. Seq. master with 2 walk-ins. NEW LISTING! $92,500
WORKSHOP
Goes with this xtra large 3 BR, 2 BA home. 20x22 family room. Vacant and ready for quick move-in $51,900

The Home Team
CAROLYN BOYD 520-4800 — The "TEAM" you can "TRUST" — MARILYN WIER 520-SELL
New Construction & Relocation Specialists 682-8820
SAN JOSE COURTS
MISSION DORADO COUNTRY CLUB
AUGUSTINE...Mission Dorado, 3BR/2-1/2 BA, formal dining, golf membership included, Sequestered master....$168,000
AUGUSTINE...Mission Dorado, 3BR/3BA, enjoy a quiet, low maintenance lifestyle in this lovely home....$149,000
AUGUSTINE...New listing by Bill Tolbert, 3 BR, 2 BA, low maintenance yard, 2 ... SOLD $135,000
GREENTREE COUNTRY CLUB
HACKBERRY...5 BR/4 BA large game room on second floor, custom built by Milton Lary, lovely golf course view....$338,000
ISLAND DR...New construction by James Morris, 4BR/3BA, pick your own colors, large living area....$239,900
RUSTIC TRAIL...Greentree, ready to move-in, enjoy the golf course view.....MAKE OFFER!!!....$132,000
GREENTREE BLVD...lots of room to entertain, decorated in country, on the golf course, a must to see....$124,900
NEW LISTINGS
HILLSBORO...Like new, 4 bedroom, 2 1/2 bath home...Built by Jim Leonard, sequestered ... SOLD $115,000
MAXWELL...Lovely 4BR/3-1/2 BA home. Large bedrooms, lots of storage, workship, close to schools and shopping. $96,500
WESTMINISTER...just listed...beautiful 4 BR/4 BA home beautifully decorated, hurry won't last long....$122,000
DENTCREST...custom by Greg Frazier, Great 4BR, 2BA floorplan, buy today and choose your own colors....$92,500
PRESTON...Townhouse with very low maintenance, great for young on the go couple, 2BR/1-1/2 BA....$55,500
WASHINGTON...2 Bedroom, 2 bath new paint, workshop, on corner lot, ready to move in to, a MUST to see....$25,000
W. LOUISIANA...large 4BR/3BA, large yard, great starter home, a must to see....$43,500
SAGEWOOD CONDOMINIUMS...Owner Finance. Buy your own place, separate dining area, covered parking....$22,000-$23,500
DON'T MAKE ANOTHER MOVE...WITHOUT CALLING US! We Bring Good Neighbors Together.

DENNIS RAMBO
683-7147 or 682-8820
3414 BAUMANN: New paint outside and inside, Good newer carpet...fresh/clean, Three bedroom, two bath, Fireplace, large living area, Outside storage, sprinkler syst., Possible Owner financing!!! "CREAM PUFF" $49,500
5108 DAVENTRY: Saddle Club South, Three bedroom, 2 bath, Vaulted ceilings, Large open kitchen, Huge living w/FP, Formal dining "GREAT LANDSCAPING" $99,900
2203 NEEL: New on the market 3-2 bath, Old Midland, Lots of updating carpet, paint, tile....$94,500
2507 GERALDINE: Paid closing costs, Transferred escrow funds, $3,000 to $4,000 decorating allowance, 8% interest, Qualifying assumption, Zero down....$65,250
Have a Happy New Year!

joyce brickey
May Peace & Joy Be Yours This Holiday Season
Have a Happy Prosperous New Year!
FEATURES OF THE WEEK
TAMMY COVE...Just ... SOLD ...BR, lovely....$69,900
CAMARIE...NEW LISTING!...Beautiful 4BR, ready to occupy - will sell fast!! Call ASAP....$69,500
TERRACE...Very classy 3BR, Plantation Shutters & mirrored wall - Pretty Home!....$73,500
CIMMARON...BEAUTIFUL ... SOLD ...BR, gorgeous hardwood firs, non-qual. assm great pmt, low equity....$57,900
PARKDALE...Don't miss this extremely lg 3BR, Huge living + den - Big carport within gated side yd....$39,900
GULF...Gorgeous 2BR Townhouse in the heart of Midland., tall ceilings, lots of light, w car gar....$89,700
GREENWOOD SCHOOLS...Wonderful 3BR w/10 acres....$99,000
GREENWOOD ACREAGE-over 82 acres, please call
682-3191 or 682-8820
Call joyce brickey
682-3191 or 682-8820 ext. 127 or 133

KAYE HORCHLER GRI
DO YOU WANT TO LIST YOUR HOME OR SELL IT?
If you want to sell your home, I'll not only list it for you! I'll give you the kind of honesty and service you're looking for! I do something DIFFERENT! Now is the time to prepare your home for the market, so call me at 682-6637 or 682-8820 and let's get started!

BILLIE SHERMAN, GRI
697-5545 or 682-8820 ext. 140
HAPPY HOLIDAYS
Wishing you the very best holiday season ever! May 1993 be only the beginning of a wonderful and prosperous and healthy new year for you all. May your confidence in Midland's real estate be restored, and...may I help you? Happy Holidays!

ALL THE PROFESSIONALS FROM RE/MAX OF MIDLAND WOULD LIKE TO SAY...
Warm Wishes and All the best to you and your family in the coming year.

OPEN HOUSE 2-4
3311 OAKMONT....$92,500
shown by: Ruth Denison
Above the Crowd!

Let Skeet "Shoot" you into a new home!!!
2413 CASTLEFORD-Patio home - all the extras. Gorgeous detail - mexican tile - must see!....$67,000
1403 CASTLEFORD-Extravagent Bill Brown - 4/3/2 with formals, neutrals - move-in condition $152,900
3101 STANOLIND-Stunning "Old Midland" Location. House beyond your dreams' Magazine Photo Quality & Workmanship....$225,000
603 W. ESTES-Redone cottage! Neat neighborhood, 3/2/1 updated - cute as a button. Could go non-qualify!....$43,500
3809 NEELY-3/2/2- Updated - needs nothing Jenn aire - some hardwood - move right in $69,900
2508 COUNTRY CLUB-Austin stone charmer. Ref-air. 3/2/2, lots of room - neat house - new roof - come see....$67,500
CUTHBERT-Exclusive -Estate in the heart of the city. Completely custom in all respects.
2704 GARFIELD-Breath Taking contemporary. Minimum maintenance & maximum footage. Spectacular floor plan with soaring ceilings $179,900
WEDGEWOOD-Pool-spa-central vac - lush - great plan, 3/2/2 - $94,000 .....CALL QUICK
My favorite word is SOLD!

SANDRA McGILL, CRS, GRI
697-1717 or 559-0078
COUNTY ROAD 62 - OWNER CARRY ALL OR PART OF EQUITY. -3BR, 2BA, Vinyl siding. Located on acre in Greenwood school Dist. Reduced to Only....$29,500
I HAVE A COUPLE WHO NEEDS A LARGE 2-3 BR LOW-MAINTENANCE HOME. MUST HAVE MASSIVE LR SPACE. AT LEASE 2CG.

NEW ON MARKET
SHELL-4 bdrms, 2 bath, lge living area, 2 car gar, lge. workshop $74,900
COLLEGE-LOADS OF SPACE, completely updated 3 or 4 bdrm, hobby room PLUS 2 living areas. A MUST TO SEE..$59,900
TENNESSEE-Cute as a button-3 bdrms, 1 bath, 2 car garage, storage bldg....$40,900
W. PINE-3 bdrm, 1 bath, lots new....$26,500
To all my clients, customers and friends I want to thank you for a wonderful 1992. and wish you a bountiful and prosperous 1993.
CLEMMIE SORGE
682-8820 Ext. 142 or 697-1848

Seasons Greetings
At this time of year our thoughts turn gratefully to those who have supported our success. May the coming year be filled with Peace, Good Health, Good Cheer and Prosperity.
Larry and Debbie Hatfield

I would like to wish the community of Midland a MERRY CHRISTMAS, HAPPY NEW YEAR and a PROSPEROUS 1993. SELLING or BUYING a home call MARIE WALTERS for a private consultation.
682-8820 ext. 134 or 686-0501

BILLIE PERRY 694-1886
WOODLAWN-Very special 4 bdrm charmer. Huge corner lot. See this one....$119,900
CRESTGATE-Perfectly lovely 4 bdrm, master suite w/fireplace. Lee High....$119,900
METZ-3 or 4 bdrms, 3 baths, atrium, Kimberlea area. Big reduction....Now $86,700
SHANDON-You will love this sharp 3 bdrm, 2 bath near Fannin school....$84,500
SHELL-Immaculate, super condition, 3 bdrms, 2 baths....$62,500
LOCKHEED-New outside paint. 3 bdrms, 2 baths. Will go FHA....$62,000
WHITTLE WAY-Gorgeous 2 story townhome. 2 or 3 bdrms, Reduced....$55,500
FRONTIER-Owner financing. Best central location. Below appraised value....$39,900
MICHIGAN-Charming 2 bdrm, near hospital and downtown. Very low maintenance....$35,000
MARIENFELD-3 bdrms, 2 baths, appliances, breakfast set stay. FHA appraised or all cash offers....$25,000
COLLEGE-Nice 3 bdrm, 2 bath, near shopping, new paint, reduced to sell....$21,900
JORDAN-For Lease $650 + Deposit

KIRK FRENCH, GRI
682-8820 or 699-0969
NEW LISTING!!!
NOW IS THE TIME
To move into this lovely and well maintained home located at 3214 LOCKHEED, some of the features include: 4BR/3BA, 2 car garage with opener, fireplace with screen, 2 living areas, central heat and air and 5 ceiling fans. All of this plus more for a price in the low 80's.
Best Wishes For A Great New Year

MAY BARBER, GRI
NEW YEAR SPECIALS
CANONERO...4 BR, 3 BA, Saddle Club North Townhome....$229,900
EXETER...4 BR, 3 BA, security system small yard....$94,900
CIMMARON...3 BR, 2 BA, large family room....$56,000
HARMONY...3 BR, 2 BA, country kitchen....$47,500
WOODCREST...3 BR ... SOLD ... a/c, garage....$32,500
Take a look and make an offer!
Call MAY BARBER 687-5203 or 682-8820, ext. 158

JAN MELTON
682-8820 OR 684-3864
Multi-Million $ Producer
Owner/Broker
3248 PRESTON-new carpet, new paint, hot tub. Seller will pay all closing costs - ready to sell! Master downstairs, 2 car garage.
3200 MAMAR-Owner finance 4 bedroom, 4 bath with swimming pool, 2 living, 2 dining, lots of storage in Old Midland.

SANDY SCOTT
682-8820 or 684-0370
LEISURE-Great 4 bedroom, 2 bath in excellent condition. Refrigerated air, newer carpet, paint, wood burning fireplace plus 1 car garage. Must See!! Only....$39,900
THE ULTIMATE GIFT-is this beautiful, spacius new construction home on Bishops Castle in Polo. Pick your own colors in this 4 bedroom, 3 bath, formal dining. Lovely new home. Make luxury your lifestyle! For only....$114,000
BUILD YOUR DREAM HOME-on the most prestigious lot in older Midland....$60,000
Call Sandy for details.

RE/MAX OF MIDLAND
Office 682-8820 Home 689-0144
4400 N. Big Spring
To Our Valued Friends, Customers & Fellow Realtors
HAPPY NEW YEAR & BEST WISHES FOR ALL GOOD THINGS TO YOU AND YOURS
FROM: MARILYN JO SMITH, Relocation Specialist and KATHY ULLOM Executive Assistant

700 Manufactured Homes

MOVING- must sell, 1986 74 x 14, 2 bedrooms, 2 baths, refrigerator/stove, central air/heating. $1,000 equity, take up payments- $289. 687-6246, 697-0823 (anytime)

710 Open Houses

TRADE your home for a new custom home from KEY HOMES, INC. 520-9848

720 Homes For Sale

Carriage Company Realtors #36 Plaza Center 684-5881 1-800-229-9708

CHAPARRAL REALTORS 911 N. Midkiff Call 686-7000

FOR SALE BY BUILDER NEW HOME 5005 JOY
3 Bedroom, 2 bath, 2 car garage, approx. 1,450 Sq. Ft., 100% brick energy efficient. J.C. BUILDERS $60,500 563-5096 682-8559

ADOBE INC. REALTORS Feature Homes in Buyers Guide CALL 694-9548

3 Bedroom, 2 bath, 2 car garage. Centeral heat and air, sprinklers. Corner lot on Shell. Asking $55,000. 682-0470. Robles Real Estate.

TOWNHOUSE/OWNER Very nice three bedroom, 2½ bath, hot tub, two car garage. In nice area. Compare at $57,500. 694-5311.

FOR SALE BY OWNER: Non - Qualifying Assumable. 3109 Whittle Way, 3 bedroom, 2½ bath. Large rooms, fireplace, courtyards, sprinkler system. Call for appointment. 699-0514.

4606 DEBBIE COVE - Lovely 3 bedroom, 2 bath, large master, sprinkler, quiet cul-de-sac. $69,500. 697-2672.

BY OWNER- 4 bedrooms, 2 ¾ bath, formal dining, fireplace, sprinkler and alarm systems, 3 car garage, large lot, 1 ½ years old, built by Paul West in Grasslands. 699-8040.

VICTORIAN TOWNHOUSE -Trinity Estates - 3 bedroom, 2½ bath, formal dining, large kitchen, living room, double garage, 3 rd garage, jacuzzi, many extras. $69,500. 694-2134.

413 W. DENGAR, $18,500. 2 bedroom, 1 bath, carport, central heat/ refrigerated air. 689-8904, 694-3303.

OWNER FINANCING
Three bedroom, two bath houses on the West Side.
$35,000 - $65,000
By Owner
694-7796

FOUR BEDROOM,two bath. Open living/ Dining,fireplace, large kitchen. 4509 Gleneagles Dr. 694-5085, $85,000.

TRADE/ SALE, five bedroom, five bath home. 4,700 livable sq ft. Three car garage, swimming pool. 40 X 50 workshop/ barn with overhead doors on 2.5 acres. Inside city limits of Midland. Will consider trade for Ruidoso home. 505-258-5533, 505-258-5405.

INCOME TAX TIME is near. Use your return for down payment and/ or closing cost on HUD/ VA Home. Calderon Realty 520-7335, 570-7200.

Government Acquired Homes
VA-HUD
Qualifing and Non-Qualifying MLS Assumptions. Free List & Information How to buy
JO DENNIS, CRS, GRI
Dennis Realty, 689-8841

TIERRA REALTORS, 682-8818 Joyce and Ray Smith Call us for current listings

★HUD HOMES★
Why run all over town? We have pictures inside and out on all of them.
AZTEC REALTY
3404 W. Illinois, STE 204 (across from Dellwood Mall) 699-5949

3218 TRAVIS - Nice, 4 bedroom, 2 bath, freshly painted, nice carpet, backyard fence. Carport. $2,000 down, owner financed, $350 monthly. 683-9408

LARGE LUXURY LEMONWOOD GARDEN TOWNHOMES in Northwest Midland for sale! Furnished model, various floor plans, 2 & 3 bedrooms, 2½ baths, double garages, priced $56,900 and $64,900. Contact Cindy Brown with Realty Unlimited, 550-5309 or 550-5214.

WALLACE TOWNHOME excellent condition, 3 bedroom, 2½ bath, 2 car garage. Underwood Real Estate, 682-9378.

BY OWNER - 2 bedroom, 1 bath, newly painted and carpeted. S. Colorado. Asking $23,000. 686-8225.

BY OWNER, 4 bedrooms, 2 bath, open dining/ living, den, with fireplace. 1608 W. Pecan. $80,000. 683-3895.

EYE APPEALING DECOR! Exquisite- 3 bedrooms, 2 baths, double garage, sprinkler system. Lovely landscaping- 5004 Brunswick. Qualifying assumption, low equity or new loan. Contact Cindy Brown with Realty Unlimited, 550-5309 or 550-5214.

CALL MIDLAND'S LARGEST AND OLDEST REAL ESTATE FIRM
For complete information on Langston's own 170+ listings or on any of the additional approximately 550 properties offered for sale through the Multiple Listing Service and HUD.
44 Realtors * 2 offices
Anytime call
682-9495, 685-0400
1-800-231-2483.
Langston REALTORS

QUALIFYING ASSUMPTION - 4721 Bowie - 3 bedroom - Payments under $400 - $28,000 - Call 694-8969, leave message, Kim.

EXTRA LARGE 5 bedroom, 3 living area. Polo Park. Call Bobette RE/MAX 687-2558, 682-8820.

Starter 3 bedroom, 2 bath, new carpet. $36,500. Call Bobette RE/MAX 687-2558, 682-8820.

CHARLIE GOSS - BUILDER
New construction
Nassau Townhomes. 694-8662

CHEAP! TO SETTLE ESTATE. 2 houses on large commercial lot. Southside. $7500. 694-4215.

Westar Real Estate
VA/Hud Homes
Low down payment
Good interest rate
Midland/Odessa
Please call 570-4322 for FREE list

★★★★★★★★
ROBLES REAL ESTATE
specializing in HUD HOMES will be closed for the Christmas Holidays. We will reopen Monday January 4th, 1993. Please call or come by then. We appreciate and want your business.
Feliz Navidad
Happy Holidays to one and all.
★★★★★★★★

END OF THE YEAR BARGAINS- 2 fine homes like new, fantastic bargains in the $30's and $40's. Call JO DENNIS for more information 689-8841.

FHA NON-QUAILFYING $1,000 equity, pay insurance and closing and take up payments of $672, 3 or 4 bedrooms, 2 baths, large kitchen, utility room, water well, refrigerated air, ceiling fans, super neighborhood. Call owner 694-1137 after 5 pm.

NON QUALIFYING ASSUMPTION, 4720 Ric Dr. 3 bedroom, 2 bath, 2 living areas, storage building. Low equity. Payments $382 monthly. Call to see 561-8705 days, 699-5943 evenings.

730 Suburban Property

WHISPERING PINES: Huge historical country home on 9.91 acres, near Greenwood. Approximately 3,500 sq.ft. 4 bedroom, 3 baths. 1,500 sq.ft. pole barn. Lease/sale, $1,200 monthly/$119,000. Agent 684-7788.

740 Out of Town Property

BY OWNER- Colorado City Lake-Lake front home. 3 bedrooms, 1 ¾ bath, large eat-in kitchen, den with fireplace, new fishing dock-croppie house, garage, 4 car-carport, all on very pretty well maintained lot, can be seen by appointment by calling 550-0155 days, 570-8033 evenings/ weekends. Must see to appreciate!

750 Lots and Acreage

4.5 ACRES south off of Cotton Flat, good area. Owner financing available. 694-6104.

7 ACRES round pen, lighted roping arena, includes 3 bedroom, 2 bath mobile home with new carpet, $750 monthly, plus security deposit. 683-2215 or 683-5333.

THREE ACRES IN GARDENDALE. Circle 7 Estates. Restricted area, $3,500 per acre. 697-7161.

FOUR LOTS FOR SALE: 714-720 Loma Vista. $1,500 each. Owner/Finance. 687-1018.

3 acres, with 85 pecan trees on Drip System. Behind 1200 E. County Road 120. Sharon Lane. Zoned for permanent structures. $19,500. Owner might finance with $3,500 down. 683-2669

760 Farms and Ranches

TRADE: 2 story home, 3 car garage and full hook up RV pad on 10 acres, Alto Village, NM for ranchland of comparable value - $400,000. 683-8921.

HUNTERS. 100 acre west Texas ranch south of Midland near Sanderson. $495 down. $161 per month. Deer. Turkey. Quail. Dove. Owner financed. No credity check. 210-921-6476.

770 Resort Property

LARGE HOUSE IN THE BLACK FOREST in Ruidoso. 3 bedroom, 3 bath, 2 living areas, loft. New paint, carpet and roof. $96,000. 682-9898, 682-7032.

780 Business Property

DON HARVEY COMMERCIAL PROPERTIES, 699-7913. Contact us for all your commercial needs.
★ MCKENZIE - OWEN ★ Commercial & Investment ★ 915-684-6278 ★

BUILDING SUITABLE for business location. Located on North FM 1788, Midland County. Call 915-267-5513 Ext. 110.

WANTED- PURCHASE office/ shop 3,000 sq. ft in Midland area. Leave detailed message. 699-6024.