THE SNYDER DAILY NEWS

VOL. 4, No. 35 — SNYDER, TEXAS, WEDNESDAY, JUNE 10, 1953 — EIGHT PAGES — PRICE 5c

TWISTER AT WORK

This ominous funnel-shaped spout is the tornado which ripped through the Temperence and Erie, Mich., area leaving several persons dead and numerous injured in its wake. The photo was made by John Burdo, an amateur cameraman who was working on his boat at Point Pace, Ohio. On sighting the funnel Burdo dropped his tools, grabbed his camera, made three quick shots, and by that time the whirling spout had disappeared.

President Asks Unity; Defends Spending Cuts

Water Getting Scarce Over Much Of State

(By The Associated Press)

The unbroken spring heat wave continued in Texas with temperatures of 100 or more expected over the state Wednesday and Thursday afternoons.

Water shortages became more severe, particularly in the Lower Rio Grande Valley. Citizens of Laredo were to gather in the downtown plaza Wednesday afternoon to pray for rain.

The border city had only a meager water supply with a small trickle coming down the Rio Grande. Protestant ministers and Catholic clergy were to take part in the prayers for water. Mayor Hugh Cluck asked stores to close for the hour-long service.

Parts of the Rio Grande Valley received scattered rains about one month ago, but rises in the river were only temporary. Several causes have been advanced for the record low level of the river, including light runoff from melting snow in the New Mexico watershed.

The Houston city council took bids on three new wells Wednesday. The water problem was aggravated there by the failure of a deep well serving the Texas Medical Center and the Shamrock Hotel area. Houston had its 16th consecutive day of 90 degree weather.

In Dallas, the first two weeks of limited restrictions on water use found the city using 30 per cent more water than it did in the corresponding two weeks last year when there were no curbs. The Lake Dallas supply was adequate, however.

Dr. Iriving Krick, Denver cloud seeder, reported to city manager Elgin Crull on cloud seeding operations in Dallas. He recommended a five-year seeding operation for Dallas and Fort Worth watersheds.

Final Drafts Of Truce Is Being Readied

PANMUNJOM (AP) — United Nations and Communist truce negotiators—their work apparently all but finished—today handed staff officers the job of putting a Korean armistice into final form, then recessed indefinitely.

All signs still pointed to a cease-fire within the week, but these developments clouded the picture:

1. Switzerland announced it would not serve on the five-nation prisoner repatriation commission unless South Korea approves the truce.

2. South Korean leaders reiterated bitter opposition and anti-armistice demonstrations raged in Seoul for the second straight day.

3. A spokesman for Syngman Rhee dashed reports that the South Korean President will fly to Washington to make a personal appeal against the truce. Rhee, he said, will not leave Korea "at this time of grave situations."

Details of what went on at today's plenary session at Panmunjim were not disclosed, but the delegates presumably completed their work.

After 23 minutes, they recessed at Communist request subject to call by either side.

Lower level officers then assembled in the tiny truce hut and reportedly went to work on a review of the cease-fire line that will separate Allied and Red forces during a truce.

They met for an hour and 36 minutes, then adjourned until Thursday.

Meanwhile, thousands of Korean youths snaked through Seoul streets in apparently well-organized demonstrations.

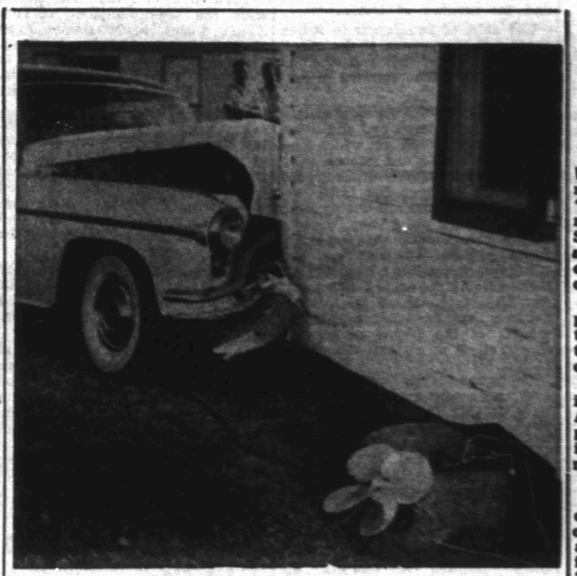

UNWELCOME GUEST

The accident shown above occurred about 8 o'clock this morning when the car driven by Mrs. Irene Stegall, 805 Twenty-third Street, ran into the corner of the house in which Mr. and Mrs. Andy White live at 420 Thirtieth Street. Leamon Land, police sergeant who investigated, quoted Mrs. Stegall as saying the car went out of control when she attempted to miss another vehicle entering the intersection. The house was moved about 10 inches on its foundation by the impact. (Lee Watson photograph)

Major Speech Is Made On 5-State Tour

MINNEAPOLIS (AP) — President Eisenhower said today all the free nations must stand together in the "total defense" against Communism. He declared the United States, even though the strongest nation on earth, "cannot make our own decisions, fight and stand as only we ourselves may choose."

"There is no such things as partial unity. That is a contradiction in terms," Eisenhower told the national junior chamber of commerce.

The President defended his cut in the Truman administration's Air Force budget, declaring his program will mean "fewer planes in theory, more planes in fact—more swiftly and less expensively."

MAGIC NUMBERS

In pointed words, Eisenhower declared that the insistence of his critics on "magic numbers" an apparent reference to those insisting on a 143-wing Air Force—is "not reasonable."

The President named no names in today's speech, his first on a five-state tour that will keep him away from Washington until Sunday night. He elaborated some views he expressed after Sen. Taft's recent speech proposing that this country "forget the United Nations" if current armistice talks in Korea fail to stop the fighting.

Taft later said he didn't mean this country should "go it alone" but rather that the United States should form an alliance with Britain and those other countries willing to fight Communism in Asia actively.

UNITY WITH ALLIES

Outlining "our whole concept" of the conduct of world affairs, Eisenhower hammered on the theme that unity with Allies of the free world is necessary the globe over. He said:

"A total struggle—let us never forget it—calls for a total defense. As there is no weapon too small—no arena too remote—to be ignored, so there is no free nation to humble to be forgotten. All of us have learned — first from the onslaught of Nazi aggression, then from Communist aggression—that all free nations must stand together, or they shall fall separately."

And this "essential, indispensable unity," he declared, "means compromise."

The essence of the democratic process is compromise "within a clearly defined, clearly understood framework of principle," the President said.

FORTRESS DEFENSE

Eisenhower set out this concept of indispensable unity as his reply to those who lean to what he called "the fortress theory" of defense.

This, he said, is the theory that asks why the strongest nation in the world cannot stand by itself—why, particularly in Asia, "where so many of our sons have died in freedom's name, cannot we make our own decisions, fight and stand as we ourselves may choose?"

Declaring there can be no "partial unity," Eisenhower demanded:

"How, where can there be retreat from this unity? Surrender Asia? That would mean leaving a vast portion of the population of the entire world to be mobilized by the forces of aggression. Surrender Europe? That would mean more than doubling the industrial power of those same (Communist) forces.

Garza, Fisher Get 2 Wildcat Locations Each

Locations for two new wildcats have been staked for immediate drilling in Garza County.

Duncan Drilling Co. will drill its No. 1 Robertson in the extreme northwest part of the county. It is 330 feet from south and west lines of the northwest quarter of section 1-24-HE&WT, three miles northeast of Southland. Projected depth is 4,000 feet with rotary tools.

Union Oil Co. of California will drill its No. 1-E Post estate as a wildcat in Central Garza. It will set rotary tools to dig to a contracted depth of 3,700 feet. It is four and one-half miles northeast of Post, 1,980 feet from north and 330 feet from east lines of section 31-4-K. Aycock.

Two areas in Fisher County have been given sites for new wildcat operations.

C. M. Hester & Son of Wichita Falls No. 1 Gena Dooley is a 7,200-foot wildcat in the southwest sector of the county, four miles northwest of Claytonville. It is 660 feet from north and east lines of section 176-3-H&TC, four and one-half miles northwest of the Claytonville Pennsylvanian field.

West-Central Drilling Co. of Abilene will dig its No. 1 J. W. Wheeler as a 5,700-foot wildcat in Southeast Fisher, 330 feet from south and east lines of the G. Craph survey No. 221. It is eight miles northeast of Eskota and one and one-half miles northeast of production in the Eskota field.

BORDEN COUNTY

Two and three - fourths miles south of the Fluvanna Multipay field of Northeast Borden County, U.U. Oil Co. has spotted location for an 8,600-foot Ellenburger wildcat.

It is its No. 1-A G. E. Spinnler, 660 feet from south and 1,650 feet from east lines of section 467-97-H&TC. It will start at once.

SCURRY FAILURE

General Crude Oil Co. and associates No. 1 A. C. Martin, wildcat in Central Scurry County, has been plugged and abandoned on total depth of 7,819 feet in lime and chert.

It topped the Pennsylvanina at 6,824 on a minus datum of 4,471 feet. It was 1,980 feet from south and 660 feet from west lines of section 189-97-H&TC, four miles southwest of Snyder.

DRILLING REPORT

In Nolan County, American Trading No. 1 Little, now on total depth of 5,688 feet in basement rock, has set seven-inch casing on bottom. Elevation has been corrected from 1,988 feet to 2,004 feet on the derrick floor. It will perforate and test in the Hickory sand and Strawn and will dually complete from the two pays. It is a discovery from the Hickory sand, but there is other production from the Strawn in the White Flat area adjacent to the well.

Magnolia No. 3-D Conrad, the only operation now active in the bed of Lake Thomas in Southeast Borden County, is now taking a drill-stem test in reef lime at 6,721-731 feet. It topped the reef at 6,724 feet, 21 feet above the water table in the reef lime. Interested observers think it will make a well.

Another Tornado Is Cause Of 82 Deaths

WORCESTER, Mass. (AP)—Troops patrolled the rubble-filled streets of 11 Worcester County communities today as searchers dug through ruins left by a death-dealing tornado that took at least 82 lives, made 2,500 homeless and caused up to 50 million dollars damage.

The death toll may rise. Police said ruins of 200 houses remained to be searched.

Frantic families visited morgues and hospitals in search of missing relatives and friends. In one Worcester hospital there were eighth unidentified bodies.

The worst tornado ever to visit New England whirled in a twisting, destructive path through Central Massachusetts during the supper hour yesterday. It spent its fury within 30 minuts.

City counsellor Irving Katz, a real estate man, estimated the damage at 50 million. Gov. Christian Herter has declared the stricken sections a disaster area.

State police said it will be many hours, and possibly days, before searchers go through all the piles of debris to determine the full number of dead and injured.

The crushing wind struck this heavily populated area less than 24 hours after a similar storm hit sections of Ohio and Michigan with a loss of 140 lives. It caught many families in their homes preparing for supper.

Debris was carried by the heavy wind as far as 40 miles away.

A big housing development in Worcester was almost completely leveled.

Two housing developments in the suburban residential town of Holden were badly damaged.

A new five million dollar building of the Norton Company, a Worcester machine tool plant, was reduced to a tangled jumbie of steel and bricks.

Two Catholic nuns and a priest were killed at Assumption College, Worcester, where a retreat was in progress. Some 100 priests from Northeastern states were attending the retreat.

Recommendation Made For Loan Money To Power Co-operatives

WASHINGTON (AP)—A Senate appropriations subcommittee recommended a two million dollar appropriation today for the Southwestern Power Administration's continuing fund for the year starting July 1.

This is $1,850,000 more than the House voted in passing the annual Interior Department appropriation bill.

The continuing fund is used in carrying out contracts with rural electric co-operatives and private utilities for purchase, sale and exchange of power.

Early this year former President Truman recommend $5,650,000 for the continuing fund. President Eisenhower recommended $3,736,000.

The House action in voting only $150,000 had been criticized by rural electric co-operatives as a "slap" at the farmer and one which would threaten the existence of rural power co-ops.

Jabara Grabs 2 More Migs

SEOUL (AP)—Maj. James W. Jabara of Wichita, Kan., America's first jet ace, shot down two MIGs today to boost his score to 11 and become the sixth double jet ace of the Korean War.

Jabara, on his second combat tour in Korea, is credited with three probables and eight damaged MIGs in addition to the 11 kills.

Jabara maneuvered one MIG into crashing and shot down the other. He was on his 97th mission.

Another MIG was probably destroyed by Lt. Fred L. Hughes of Akron, O.

Thunderjet and Sabre jet fighter-bombers hit two Red airfields in North Korea.

Only brief skirmishes flared along the muddy battlefront. Patrols prowled through no man's land to make sure no surprise attack was in the offing.

Sabre fighters protecting fighter-bombers bumped into Red MIGs over North Korea but reported no hits.

Thirty - one Thunderjets made four cuts in a 2,100-foot sod airstrip at Kanggye, near the Yalu River.

Sixteen Sabres bombed an 1,800-foot concrete strip and revetments at a large airfield outside Sunchon. The Air Force claimed five cuts in the roadway and four revetments and four buildings damaged.

During the night 40 B26 bombers attacked Red positions along the Western and Central Fronts.

De Gasperi In Small Majority

ROME (AP) — Premier Alcide de Gasperi's pro-Western government coalition won a narrow 16-vote majority in the lower house of Italy's Parliament today, but trailed the combined opposition of extreme left and right parties in the popular vote by 9,000 ballots.

A government spokesman announced that the NATO-allied center bloc won 303 of the total 59 seats in the Chamber of Deputies. De Gasperi's forces already had won a much-reduced, seven-seat majority in the Senate—125 of the 243 places.

In the popular vote, the official tabulation gave the government bloc 13,487,036 to 13,496,503 for the combined opposition.

De Gasperi's NATO - aligned forces already had won a much-reduced scant majority of the Senate. The moderate coalition took only 125 of the 243 seats.

Unofficial sources at De Gasperi's office said the center coalition headed by the Premier's Christian Democrat party had taken only 49.8 per cent of the approximately 28 million votes for the lower house.

56 Are Stricken With Polio In State Last Week, 335 This Year

AUSTIN (AP)—Polio struck 56 more victims in Texas last week, the State Health Department said today.

The disease did not extend to any new areas.

The new cases brought the year's toll to 335, compared to 668 last year.

State health officer George Cox predicted much less polio this year. He said the extent of the disease depends on how closely Texans follow basic sanitation at home.

Twenty-eight counties reported new cases last week. Jefferson and Harris had six each; Dallas five; Cameron and Orange, four each; Victoria three; Brazoria, Harrison, Hidalgo, Jasper, Montgomery and Nueces, two each; and Aransas, Bexar, Brazos, Dawson, Ellis, Grayson, Hill, Hutchinson, Johnson, Lavaca, Mason, Newton, Refugio, Wharton, Winkler and Wood, one each.

Spraberry Order Is Reversed By Court

AUSTIN (AP)—The State Supreme Court today knocked out a Railroad Commission order which had attempted to force fieldwide shutdown of oil in the Spraberry Field to stop flaring of casinghead gas.

The high court also reversed a decision of the district court which had said the commission could not require shutdown of non-flaring wells but could enforce its order against wells which were flaring gas.

The new action applied to five separate cases that had been appealed to the Supreme Court from the district trial court.

Justice Will Wilson, who wrote the opinion, said the commission can shut down a wasteful well and regulate the flow from a non-wasteful one to protect correlative rights, "but it has no power to shut down completely a non-wasteful well in order to protect correlative rights."

The court declared that part of the commission order shutting down completely non -wasteful wells to be void "because this action is not included within the power delegated to the Railroad Commission."

Noting that the attorney general, speaking for the commission, had asked that the order be either upheld or stricken in its entirety, the court said it agreed.

"Upon a consideration of the entire situation, we hold this order to be such that because part must fall all must fall," the opinion said. . . .

"The Railroad Commission has made a courageous effort to prevent the waste of gas.

"It may be that through the use of administrative devices not available to the courts the commission can work out its own solution preventing further waste of gas and protecting correlative rights under the broad powers to regulate the production of gas granted by (the law)."

The commission order was aimed at stopping flaring of some 220 million cubic feet of casinghead gas daily. Casinghead is gas produced incential to the flow of oil.

Suits covered by the high court's decision were those involving Rowan Oil Co., Arthur Harvey, Plymouth Oil Co., Republic Oil. Gas Co., and Blackwood Nichols Co.

The ruling will clear the way for all wells, totaling some 2,500 in the Spraberry Trend of West Texas to share immediately in the state's allowable production.

RESTRICTIONS IN WATER USAGE IS ASKED BY CITY

Citizens of Snyder are being urged to voluntarily cut down on the use of water, because the city's storage capacity has steadily been decreased at the rate of 175,000 gallons of water per day for the last two days, B. J. Shelley, city manager, said today.

Shelley urged that all watering of lawns and shrubs be cut out for at least the next few days so that the critically short water storage may be regained. The city's water wells have been pumped continuously for the past several days.

Shelley emphasized that the water situation now is only temporary and that the city has been assured by officials of the Colorado River Municipal Water District that water from Lake Thomas will be available July 1.

Restrictive measures are being prepared for presentation to the city council that will be put into effect if the voluntary conservation is not successful, Shelley stated.

Another Day Of 100

The temperature has reached 100 or more 11 days this year. Yesterday's high was 100, according to David Strayhorn. Last night's low was 73, and it was 76 at 7:30 o'clock this morning.

WEATHER

WEST TEXAS: Partly cloudy through Thursday. Widely scattered afternoon and evening thunderstorms. Not much change in temperatures.

NORTH CENTRAL TEXAS: Generally fair through Thursday except for widely scattered thunderstorms in the northwest Wednesday night. Not much change in temperatures.

NEED ROK APPROVAL

Swiss Refusal To Serve On Neutral Team To Hurt Truce

WASHINGTON (AP)—U. S. officials expressed hope today that Switzerland would reconsider its refusal to participate in a five-nation prisoner of war commission in Korea unless South Korea agrees to the prospective truce.

This attitude is understood to have been made plain to the Swiss legation here by the State Department.

Unless Switzerland changes its decision, authorities feared the whole question of commission membership might have to be reopened between the United Nations Command and the Communists. That would delay and complicate final agreement terms, which may otherwise be reached with a few days.

Swiss Minister Charles Bruggman delivered a note to the State Department last night giving notice of his government's attitude a few hours after the decision was made at Bern.

The Swiss Federal Council (cabinet) said in a statement that Switzerland could not serve on the commission unless the mandate to do so "were received from all parties to the Korean conflict, including South Korea, and unless Switzerland were permitted to exercise it in full independence and in the common interest of both sides in the conflict."

U. Alexis Johnson, deputy assistant secretary for Far Eastern affairs, who accepted the note, reportedly told Bruggmann it was hoped his government would reexamine its position and agree to serve.

The Swiss note was the first response received here from any of the five nations jointly agreed upon by the U. N. and Red truce negotiators for supervising, after a truce, prisoners of war who are unwilling to return to Communist rule.

Sweden, however, had announced earlier yesterday it was prepared to serve. Diplomats understood India had indicated willingness to share in the task. Poland and Czechoslovakia, the nominees of the Communist side, are also expected to take part.

The Swiss action threatened a delay in getting a final truce agreement, officials here said, because should Switzerland remain firm in its decision a new country would have to be chosen in negotiations with the Communists. Furthermore, a Swiss refusal might lead India and Sweden to review their own positions on the matter.

Speculation here was that the Swiss made the decision they did because they were unwilling to risk involvement in possible incidents arising from South Korea's rejection of the whole armistice plan.

Man Executed Without Seeing His Eight Children Last Night

HUNTSVILLE, Tex. (AP) — Jack Farmer, 54, was electrocuted early today for shooting his second wife after his first wife and eight children had given up their macabre vigil in a funeral home.

Farmer smiled as he took a final puff on a cigarette and was strapped into the electric chair. He told witnesses, "make a good fight." He was pronounced dead at 12:07 a. m.

By that time the eight children—ranging in age from 3 to 22—had left with their mother and one grandchild for the long hot drive back to Lubbock, 400 miles northwest of here. The family arrived last night after visiting hours for condemned prisoners ended at 5 p. m.

They said their five-passenger coupe had broken down, but they still wanted to see their father.

The tired and forlorn family talked to Father Francis Duffey, Catholic chaplain at the state penitentiary, and newspaperman Don Reid Jr., AP correspondent. Reid read from notes taken in an interview with the condemned man. He told them the father said he wanted the children to remember him as they used to know him and not as a prisoner in death row.

Farmer's eldest daughter, Mrs. Irene Brewer, 22, of Odessa, Tex., accepted Father Duffey's advice not to try to see the father.

"But please take a message to him," she said. "Tell him we love him very much and we will miss him very much."

Mrs. Brewer was carrying her infant daughter, Farmer's first grandchild whom he had never seen.

Farmer told Reid he had not seen his children since he was jailed in Lubbock more than two years ago.

He was convicted of murder in the slaying of his second wife in a Lubbock cafe on March 5, 1951. He said "no one will understand the reason for the killing. I was in a drunken stupor."

Mrs. Annie Farmer, his first wife, said he had always been "a good man and a good father."

Mrs. Farmer said they were not able to start from Lubbock until Monday morning because they didn't have any money.

Reid suggested they wait in a funeral home here because there was no other place for them to go.

They waited for about two hours, then returned to the prison at 9:50 p. m. They said they were feeling better about the whole situation and were returning to Lubbock.

They hoped to make funeral arrangements when they reached home. The only driver in the party was Pat Farmer, 16. Mrs. Farmer said they would drive until they got tired and then rest on the highway.

In an interview yesterday, Farmer told Reid, "it isn't right for the state to take my life. It belongs to the Lord. If I go the sufferers will be my eight children who will have to bear the shame and disgrace. I am going to miss my children. But I am not going to die. I'm going to be promoted to Glory and pass away to a better life."

Bradley's Plane Was In Trouble Coming Back From England

WASHINGTON (AP)—Gen. Omar Bradley returned today from England—his airplane flying the last few hundred miles with one of its four engines dead.

The chairman of the Joint Chiefs of Staff, who will leave his post this summer, had attended the coronation of Queen Elizabeth as a member of the American delegation.

The big Air Force transport bringing Bradley home made a routine landing despite the dead No. 2 engine.

County Prepares Legal Action Against Electrical Firm Here

Legal action is being prepared by the county attorney, Wayland Holt, to recover performance bond on a subcontractor, Fagan Electric Co., because of the firm's failure to complete the electrical contract on the county airport, Winston Field.

Holt and the county judge, Edgar Taylor, said this morning that the electric company had repeatedly been asked by the county, the airport contractor, J. W. Moorman & Son, and the Civil Aeronautics Administration to complete the project, which has been under contract more than three years.

The CAA has notified the county commisioners court and contractors several times that it will not give final approval on the project until the electrical contract is performed. Fagan Electric Co. subcontracted the electrical phases of the project from the Moorman firm.

The county and the federal government through CAA are jointly withholding final payment to the contractor of $3,004.10 on the Fagan subcontracted. Performance bond of Fagan should be sufficient to cover cost of completing the electrical work, which will be done by another company if bond is collected, officials here said.

CAA will not approve the airport for final payment until the contract is carried out, according to letters from J. D. Church, district engineer for the CAA. The county is interested in completion of the contract for another reason also: the county has made application with the CAA for extension of its runway to accommodate Martin 202 airplanes, which application may be held up pending completion of the airport.

The Civil Aeronautics Board has authorized Pioneer Airlines to serve Snyder, and Pioneer is currently using Martin 202 planes.

In a letter of March [illegible] county, Church said that CAA could not approve the electrical work because the support of a wind cone did not pass inspection and because cable trenches were not properly backfilled, also that four splice markers had not been placed, and several markers which had been placed were laid on loose fill and had settled.

The letter further stated that CAA will not approve the final payment or close the project until the required payroll and other documents and signed receipts it requested from Fagan Electric Co. concerning alleged wage violations had been furnished the CAA.

The administration has a wage scale for each labor classification on CAA projects. Laborers on the project have alleged they were underpaid. CAA has requested complete information, which Church said in a letter April 30 it had not been furnished.

The letter said the company submitted to the CAA its weekly payroll affidavits but that the CAA also needed copies of all weekly payrolls, showing names, addresses, labor classifications, hours worked, rates per hour, deductions, and signed receipts from the underpaid workers for additional compensation.

The airport was dedicated in December, 1951, after several months of construction.

Plains Able To Take Drouths Better Now

(By The Associated Press)

Dust blows again in the Panhandle and South Plains of Texas but it can't turn them into another "dust bowl."

Weather conditions are right for one. Rains have been little more than sprinkles. Wind and sun burn the wheat fields and scorch the bleak ranges.

But great changes have been wrought in two decades. The region has matured economically, shifted its forces and developed its resources to withstand the adversities of nature.

The winds and the drouth that seared the Panhandle-Plains in the early 30s struck at a country whose main livelihood was agriculture and livestock ranging, vulnerable "dry land" operations. The blow that was almost a knockout fell during the worst economic depression of modern times.

Today there is no depression. What is perhaps more important, it is a changed and changing land that the wind blows over today compared to the Panhandle-Plains of the 30s.

The land, the water, and the people—these are the prime ingredients of any country. In the 30s, there was little water; what land wasn't blowing was dry and barren; and the people had to fight it out alone.

The plainsman still has his tenacity and now he also has other strong weapons. He has shaped the land and welded its resources into strong allies.

What are these changes? Principally they are these:

Development of underground water resources for irrigation.

Development of gas and oil resources and the related industries.

Decrease in rural population and the number of farms.

The shift of population to urban areas and the growth of the cities.

The spread of soil conservation practices and the retention of surface waters.

These have not been independent changes, but intertwined and interrelated ones, each of which has helped to shape the others.

The development of underground water has changed the farm picture of the Panhandle-Plains area and in doing so it has been a major factor in the changed population pattern. Oil and gas and resultant industries have made little cities big and big cities bigger. The steel hat of the oilfield workers has become as much a symbol of the Plains country as the farmer's straw and the cattleman's Stetson.

Continued farm mechanization and soil conservation practices have tended to make fewer but larger farms. Soil and range conservation "know how," advanced mechanization, and in many instances irrigation, have developed better and more prosperous farmers.

Better and more prosperous farmers, with their soil tied down and money in the bank, are in a better position to weather the drouths and winds.

Pitner Is Due Long Stay In Army Hospital

Sfc. Johnny J. Pitner, 24, Snyder National Guardsman, was reported in good condition this morning by relatives who returned last night from Fort Hood, where physicians removed Pitner's left leg two days ago.

Pitner's leg was injured last week when the 50-caliber machinegun he was firing at the annual Guard encampment exploded. His leg was amputated six inches below the knee. Physicians from Brooke Army Hospital at San Antonio aided Fort Hood doctors in the operation.

Pitner told relatives that he will be required to stay in the Army hospital at least 10 months, until the Army fits him with an artificial leg and teaches him to use it.

The young guardsman, son of Mr. and Mrs. John Pitner of East Thirty-seventh Street, had been employed at the Snyder Truck & Tractor Co.

Teaff, Bostick Employed At County's Pool

Grant Teaff has been employed as lifeguard, and Horace Bostick, a coach in the school system, has been made assistant manager of the swimming pool in Towle Memorial Park.

Jack Dillon, who was given contract Monday as operator of the county park's swimming pool scheduled to open about July 1, announced the new positions.

Teaff, son of Mr. and Mrs. Bill Teaff, 2013, Avenue Z, is a 1951 graduate of high school here, where he was captain and center for the Snyder Tigers. He later attended San Angelo Junior College and was defensive linebacker and co-captain of the San Angelo Rams. While playing high school football, he was named to the first all-district team.

Life Magazine Not Planning School Feature

It was revealed at a meeting of the school board last night that Life Magazine is not planning to feature the new high school, contrary to earlier reports.

Dr. Cecil Yarbrough, superintendent, explained that a man a few months ago had asked for arrangements of the dedication program in October, stating that he was a representative of Life and that the magazine intended to feature the dedication.

Yarbrough said the man talked with the superintendent of construction and later contacted Fred Buford, designer of the building. Buford mentioned the matter to the board and gave Yarbrough the name and address given him by the man.

The school superintendent said last night he had written the man at the address given, but the letter was returned unopened. He said he then wrote Life and received word from the editor that the magazine knew of no such man and had not considered featuring the building.

The building has been completed about three months and is to be opened for use in September and dedicated shortly after opening, probably in October.

The board agreed last night to have a religious dedication service on a Sunday afternoon, followed the next day by open house and a dedication program. Guest speakers are to be obtained for both events.

Merritt Rites This Afternoon

Funeral services will be held at 4 o'clock this afternoon at the North Side Baptist Church for Joe A. Merritt, Sr., 80, who died early yesterday morning at his home about five miles south of Snyder on the Colorado City Highway.

A resident of Scurry County since 1905, Mr. Merritt engaged in farming. In addition, he taught music 25 years, and served two terms in the state House of Representatives in the 1920s and 1930s. He was president of the Snyder National Farm Loan Association for 25 years.

The Rev. Charlie Leslie was to officiate in services, assisted by the Rev. Jack Dean. Burial was to be at the Snyder Cemetery under direction of Bell Funeral Home with Masonic rites.

Heat Bothering Tomato Plants

The reason for lack of productivity of tomato plants in the Snyder area has been found, according to Miss Ruby Butts, county home demonstration agent.

Miss Butts said that recently many persons in this area had inquired why blossoms had fallen from their tomato plants. The problem was of such rarity that no one in this vicinity seemed to know the cause or remedy.

Miss Butts said she learned that most of the tomato varieties grown here have what is called "heat tender" blossoms, meaning that they will not withstand much heat.

A factor in the situation here was that the temperature climbed unusually high soon after the area's last rains in May.

Remedies are: (1) lower temperatures, which leave us helpless, and (2) changing to "summer varieties" of tomatoes. Summer varieties include Porters, summer prolific, red cloud, and others, all available at seed stores.

Debts Reach New Heights

By SAM DAWSON

NEW YORK (AP)—Americans now have to put up five times as much for payments on installment debts as they did seven years ago.

Whether this record burden of nearly 20 billion dollars is too heavy is being widely debated in the current period of guessing what will happen to the economy when and if a Korean truce becomes effective.

The American Bankers Association is out today with a warning to bankers to be cautious about granting more installment credit, especially for auto purchases.

Buying on the cuff has been a major prop to the record total of sales of goods to consumers. Many merchants are counting upon its sustaining sales volume in the period of keener competition that will follow a truce.

Critics warn that by selling to those who pay later on, businessmen are themselves borrowing from future markets — customers who have a sizable part of their incomes tied up to meet payments aren't very active future customers until they can catch up again.

If a business slump should develop in coming months and shrink their incomes, on-time payers could be badly embarrassed. ABA spokesmen are also warning merchants against getting too much of this form of business on their books.

Small loan company officials contend that to shut off installment buying would cripple business in the uncertain period ahead.

Some 17 million families are expected to borrow from these companies or from retailers or banks to buy cars, appliances and furniture this year. Some three million families will go in debt to buy houses.

BIRTHS

Mr. and Mrs. Sidney Robin, Jr., Route No. 1, are parents of a daughter, born at 1:36 o'clock this morning at the Battenfield Hospital.

TOUTED BY CONGRESSMEN

New Wonder Drug Is Found For Treatment Of Burns

WASHINGTON (AP)—You've heard of "wonder drugs" extracted from bread mould (penicillin) and from the bile of oxen (cortisone). Now comes a new medical product discovered, of all places, in the mung bean sprout juice vat of a chop suey kitchen.

B-N-G tyrosinase is the name approved by Food and Drug officials for this new substance. It's still undergoing tests by the doctors, but several members of Congress say there's nothing like it for the treatment of burns.

It's a little unusual for a medical discovery to be touted by congressmen rather than disclosed by learned writers for scientific journals. But Rep. Wickersham (D-Okla), who first called his colleagues' attention to it several weeks ago, says B-N-G tyrosinase is a highly unusual drug.

So does Rep. McMillan (D-SC), the latest House member to report on B-N-G tyrosinase in the Congressional Record. McMillan said it's been used on his young son and "worked as a magic."

"I have never seen any type of medicine that could compare with it in combatting second and third-degree burns," declared the South Carolinian.

Here's the story, as the Record gives it, of B-N-G tyrosinase's discovery:

One day in 1944 two men named Zaremba were boiling down scraps to make hog food in a chop suey canning plant they operated in Oak Lawn, Ill. A boiling vat exploded, scalding nearly a dozen employes.

While waiting for ambulances, fellow employes applied the only liquid they could lay hands on—mung bean sprout juice, extracted from a bushy annual legume and much fancied by chop suey eaters.

Doctors in Chicago hospitals, the account goes on, were astonished to find no blistering, no pain and no shock in any of the scalded patients.

So medical science took over and extracted the healing substance now known as B-N-G tyrosinase from the mung bean sprout juice.

The interested congressmen—none of whom is known to represent a mung bean sprout juice producing district—give case after case of seemingly remarkable recoveries after treatment with B-N-G tyrosinase. One is an Arlington, Va., boy burned so badly his skin came off with his T-shirt. One application of the new drug and he stopped crying, slept well that night and wanted to go out playing the next day.

McMillan says the University of Illinois is making test of B-N-G tyrosinase now.

"I am delighted to learn," he adds, "that some of the armed forces are considering using this medicine. I believe that it will prove to be a lifesaver to thousands of veterans who receive burns while in battle or in service."

HOSPITAL NOTES

The following admissions and dismissals at Battenfield Hospital are those whose names were released by the hospital.

Admissions—Mrs. Wayland Burney, 1011 Twenty-fifth Street, medical; H. J. Cook, 2101 Avenue S, medical; Mrs. A. M. Lindsey, Fluvanna, medical; Jesse Upton, Meadows, medical; Mrs. G. W. Hicks, 1812 Thirtieth Street, medical; Mrs. U. B. Blacksher, 3100 Thirty-ninth, surgical.

Dinah Best Dressed

LOS ANGELES (AP)—Dinah Shore and Robert Cummings have been awarded miniature golden scissors by the California Fashion Creators as the best dressed woman and man in the entertainment world.

State GOP In Drive To Keep Hold Of Power

FORT WORTH (AP)—Militant Tarrant County Republicans started a drive today to nail down last year's GOP gains.

political thinkers" to sit in on a political thinksers" to sit in on a county executive committee meeting tonight at which national committeeman Jack Porter will talk about Texas as a two-party state.

W. C. Conner, Tarrant County Executive Committee chairman, said he did not think it was too early to begin organizing on a precinct basis to consolidate 1952's Republican gains.

"Conservative political thinkers in Texas are looking for some place to go and we have it in the Republican Party," Conner said.

PERSONALS

Mrs. Flo Klaus and family from Slaton visited Monday night in the home of her mother, Mrs. R. E. Lewis, 3001 Avenue M.

Sam Casstevens, 1700 Twenty-eighth Street, was taken to the Harris Memorial Hospital in Fort Worth by Bolger ambulance yesterday.

PIANOS
SALES — SERVICE
Rent a new piano as low as $15 per month, with rent paid applying to purchase price, if you decide to buy later.
Jack Jackson
Phone 3-6860 Snyder

REAL ESTATE LOANS
Commitments Made In Our Office and Approvals Issued
Loans Made To
BUY — BUILD — IMPROVE — OR REFINANCE
FHA — GI — CONVENTIONAL LOANS
LOWEST RATES — PROMPT SERVICE
Milburn Mortgage Corp.
3333 Avenue S Dial 3-6212

You've Been Hearing About It! HERE IT IS!
NEW
Dacron
(Pronounced Day-Kron)
Yes Sir: Du Pont's new miracle fibre — perfectly blended with nylon to give you sheer cool luxury in a shirt that needs no ironing!
$7.95

ROGERS
MEN'S WEAR
"New Things First"

POETRY CORNER

EDITOR'S NOTE: Poetry contributions by the readers are welcomed and if presented in legible form will be printed in this column. The Daily News will not return any unsolicited manuscripts.

THE COMPARISON

We stood together in the airport,
A very rich woman and me.
We turned to each other for comfort
For our sons were going overseas.

She was wearing furs and diamonds;
I was wearing cotton batiste.
But my son was leaving for Europe
And hers was going to the Far East.

Her face was pale and ghastly,
Her eyes were filled with tears
For her riches could not keep
The son she loved so dear.

She turned to me and whispered,
"You may not believe this is true,
But I'd give all I possess
Just to trade places with you."

Yes her son was being sent to Korea.
So I was far the richer that day,
And I remember him, as I do all the boys,
When I kneel down to pray.

Donna Lee

THE SNYDER DAILY NEWS

Published Sunday morning and each evening except Saturday by the Snyder Daily News, at Snyder, Texas.

Entered as second-class matter at the Post Office at Snyder, Texas.

HERBERT FEATHER, Publisher
HOUSTON H. HARTE, Editor

SUBSCRIPTION RATES: By CARRIER in Snyder 25 cents per week, one year, $12.00. By Motor Carrier delivery, $1.50 per month. By Mail in Scurry and adjoining Counties, one year, $7.50. Balance of Texas, one year $9.00.

MEMBER OF THE ASSOCIATED PRESS

The Associated Press is exclusively entitled to use for republication all news dispatches credited to it and not otherwise credited in this newspaper, also local news published herein. All rights reserved for republication of special dispatches.

Any erroneous reflection upon the character, standing or reputation of any person, firm or corporation which may occur in the columns of THE SNYDER DAILY NEWS will be gladly corrected upon being brought to the attention of the management.

The publishers are not responsible for copy omissions, typographical errors or accidental errors that may occur other than to correct in the next issue after it is brought to their attention.

All unsolicited articles, manuscripts, letters and pictures sent to the Daily News are sent at the owner's risk and The Snyder Daily News expressly repudiates any liability or responsibility for their custody or return.

It's Air Conditioner Time
And We Have Sizes For
Any Home or Business
AIR CONDITIONERS
1,000 CFM up
Beacon Electric
Joe Watson, Owner
2617 Ave. S
Phone 3-3141

Anthony's Annual June
SHIRT SALE
BE SUMMER SMART...STOCK UP NOW...SAVE

Outstanding Values...Smart New
SPORTS SHIRTS
7 HUGE GROUPS
BUY SUMMER SHIRTS NOW. . . . Anthony's Annual Shirt Sale offers you extraordinary values . . . in Fabrics, in Tailoring, in Price. Styles to help you stay cool, comfortable and efficient. Long and Short Sleeves, Two-way collars and in patterns and solid colors that are unexcelled. SEE THESE TODAY . . . a man always needs shirts.
Cool Summer Fabrics
• Fine Gabardines • Fine Chambrays
• Mesh Plaids • Cool Leno Mesh
• Polar Waves • Checked Ginghams
• Dan River Ginghams • Burlington Challis
• Poro Weaves
2.88 2 FOR 5.50
Smart Styles and Colors
• Smart Rayons • Puckered Cottons
• Broadcloths • Nylon Blends
• No Iron Plisse • Linen Sheers
• Cool Leno Mesh • Printed Lawns
• Breezy Open Mesh • S-M-L
1.88 2 FOR 3.75
COOL SUMMER COTTONS
• NON-IRONING COTTON PLISSE
• SHEER COOL COTTON SKIP DENTS
• FANCY PRINTED LENO SHEERS
1.44 2 FOR 2.75

Now YOU Can Paint Beautiful OIL PAINTINGS the first time you try!
IT'S QUICK...
IT'S EASY...
IT'S FUN...
WITH

Picture Craft
TRADE MARK REG. U.S.A.
DECORATE YOUR HOME...THE IDEAL GIFT
No experience is needed. Results are guaranteed. Men, women of all ages, even children can now paint like a master with Picture Craft. No mix, no mess, no errors. Everything you need is contained in the one Picture Craft package. Everyone is taking to this new fascinating art hobby.
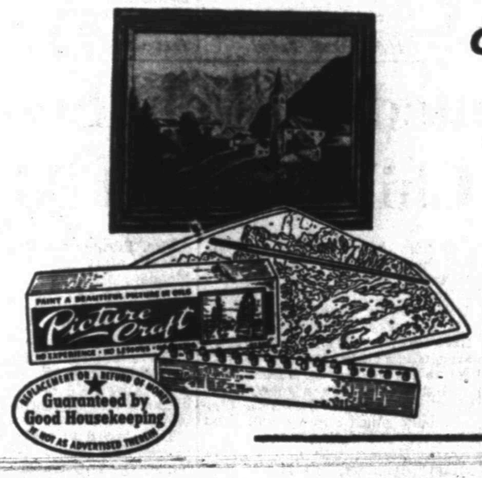
Guaranteed by Good Housekeeping
Choose from 21 Beautiful Artist-Designed Subjects
ONLY $2.95 PER SET
Includes
• NUMBERED ARTIST'S CANVAS (16 x 12)*
• PRE-MIXED OIL COLORS
• SPECIAL ARTIST'S BRUSH
• COMPLETE PAINTING INSTRUCTIONS
*Larger sizes canvases (18 x 24) also available at $6.95.
Bennett & Feather
Times Printing Company
1907 25th Street Phone 37207

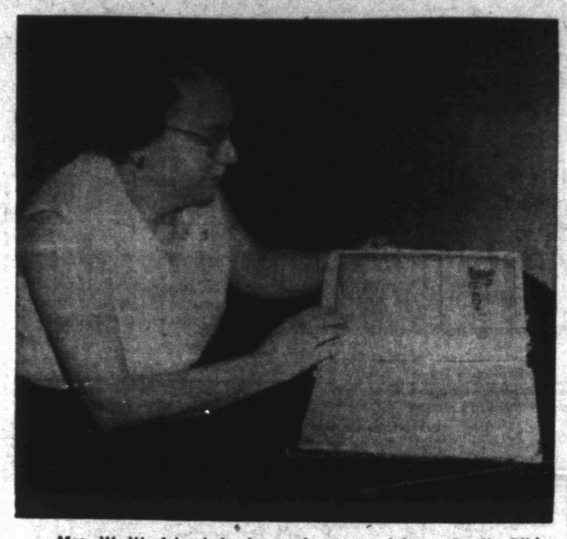

Mrs. W. W. Adcock is shown above examining a family Bible which once belonged to her grandfather. It was used last week to establish proof of her sister's birth. (Lee Wilson photograph)

SOCIETY SCRIBBLINGS

Family Bible Gives Proof That Sister Was Born

By SUE HOLMES

A Snyder woman last week was called upon to help prove that her sister is alive and had been born.

Mrs. W. W. ADCOCK brought out an old 6-inch thick family Bible and had a photostatic copy made of the sheet which recorded the birth of her sister, Mrs. A. Q. SARTAIN, of Dallas. Mrs. Sartain needed the photostat to get a passport so she could accompany her husband on an excange professorship to Venezuela for the month of July.

Seems that a birth certificat, or at least documented proof of birth, not merely existance, is necessary before a passport will be issued.

Mrs. Adcock said that her sister was getting worried when she couldn't prove she was alive enough to accompany her husband to South America for the summer.

Her husband is professor of psychology and philosophy at Southern Metodist University.

The family Bible of Mrs. Adcock's family is something of an oddity in itself. Mrs. Adcock's grandfather gave the Bible to her grandmother on the first Christmas after they were married in December of 1874.

The Bible records that Mrs. Adcock's grandfather was A. Nelson Wylie, and his wife was Clara E. Polinghorn. They were married at "the city of Washington in the District of Columbia."

And lucky for Mrs. Sartain, the Bible also records that she was born August 20, 1907, in the same city.

Currently the Bible is being used by the First Methodist Church as something of a "religious dictionary," Mrs. Adcock said.

Its thousands of large pages, about 12 inches wide by about 16 inches deep, contain many illustrations and explanations that are not contained in the smaller Bibles. It even contains original passages written in the Hebrew and Greek for scholarly comparison with the translations.

4-H JAUNT

History was again being repetitious when ETHEL HUNDSNURCHER from Hermleigh joined a group of 4-Hers yesterday going to the annual 4-H Roundup at Texas A&M College. Her mother, Mrs. HERMAN R. HUNDSNURCHER, had won an identical trip when she was Ethel's age. Accompanying Ethel to her four-day meeting was Mrs. THEO SOULES, an adult 4-H leader from Hermleigh. The group will be briefed on 4-H responsibilities while they are attending the meetings.

PROGRAM PARTICIPANTS

TOMMY TRUSSELL, adopted grandson of Mr. and Mrs. C. H. TRUSSELL of 2311 Twenty-seventh Street, appeared on a radio show, "Welcome Travelers," with his new family while vacationing. Tommy, 6, is the former Tommy Yates from Vernon whose mother is in prison for severly beating him Christmas Eve before last. His right side is no longer paralyzed although he still has to wear a brace on his leg, his grandmother said.

While on the program Tommy was given a white dog. He and his 16-year-old brother, Travis, were given rods and reels, and their parents, Mr .and Mrs. J. H. TRUSSELL, got a chrome dinette, an easy chair and a wool rug. Before returning to their Hale Center home the Trussells visited Mr. and Mrs. C. H. Trussell here. The J. H. Trussells lived here about a year ago.

TWO-PART HARMONY!

This easy little scooped neck dress takes cover with the bolero for street wear. Picture it in your very favorite ginghams and other cottons to guide you through the new season with comfort and style insurance

No. 2664 is cut in sizes 10, 12, 14, 16, 18, 20. Size 16: 5⅛ yds. 35-in.

Send 30c for PATTERN with Name, Address, Style Number and Size. Address PATTERN BUREAU, Snyder Daily News, Box 42, Old Chelsa Station, New York 11, N Y.

Patterns ready to fill orders immediately. For special handling of order via first class mail include an extra 5c per pattern.

Just off the press! The new SPRING - SUMMER FASHION BOOK, agog from cover to cover with scores of the latest style trends, all translated into delightfully wearable, easy-to-sew pattern designs for every age, every type all sizes, all occasions. Send now for this sewing inspiration . . . just 25c.

Miss Turner And Mr. Marsh Wed In Church Rites

A-1c and Mrs. Bob Marsh will be at home in San Antonio following a wedding trip to New Mexico.

Airman Marsh, son of Mr. and Mrs. Pete Marsh of Snyder, and his bride took their vows Sunday afternoon in the pastor's study of the Second Baptist Church in Corpus Christi. Mrs. Marsh was the former Miss Lou Turner of that city.

Dr. Warren Walker officiated at the double ring ceremony. The bride wore a white linen two-piece dress with white accessories. Her corsage was a purple orchid. Her aunt Miss Ruth Hill, served as her maid of honor wearing a linen dress with white accessories. Her corsage of white carnations.

A reception followed the ceremony in the bride's home. White daisies were centered on a white linen cloth on the bride's table.

The bride graduated from Vidor High School in 1951. The groom graduated from Wink High School and attended Texas Tech two years.

Barbecue Held Last Night At McCollum Home

Residents of the 3000 block of Thirty-eighth Street had their first neighborhood party of the summer with a barbecue being held at the home of Mr. and Mrs. L. R. McCollum, 3013 Thirty-eighth Street. Hostess were appointed for next month's party. The are Mrs. Aubrey Gay, Mrs. C. L. Thompson and Mrs .Carol Cutcher. Hosts with the McCollums were Mr. and Mrs. Olen Lane.

Others at the barbecue were Mrs. Stanley Noah, Mr. and Mrs. Frank Wilson, Mr. and Mrs. Wayne Gladson, and Mr. and Mrs. Jack Hodges and family, Mr. and Mrs. Fred Fulkerson, Mr. Jack Emel, Mr. and Mrs. Wyatt Lipscomb and Mr. and Mrs. Dale Johnston.

Mr. and Mrs. Raymond Hill from Mount Vernon, Ark., visited last week in the home of their cousins, Mr. and Mrs. Sam Joyce, at 2610 Thirty-second Street.

Helps For Homemakers

Send your questions to "Helps for Homemakers", Snyder Daily News, or call 3-5486.

Could you give me a slightly unusual frozen dessert recipe? U. E.

Coffee-almond parfait isn't usual ly found in a number of cook books. To make four servings you will need one pint coffee ice cream, one-half cup chopped toasted almonds, sauce and whipped cream. one-half cup heavy whipped cream. Fill four parfait glasses with alternating layers of ice cream, almonds, sauce and shipped cream. To make the sauce combine one cup brown sugar, one-fourth cup light cream, two tablespoons light corn syrup and three tablespoons butter. Bring to a boil, stirring constantly. Boil without stirring for three minutes. Remove from heat and add vanilla. Cool.

* * *

When preparing pork sausage for a home freezer should I include salt? H. F.

No. Specialists tell us you may add other seasoning but not salt. With salt the sausage tends to become rancid after three months Without it, it will keep longer and have better flavor.

* * *

Food may be given a new taste by using bottled soft drinks for some of the water the recipe calls for. Apple or cranberry sauce can be pepped up by small amounts of lime or lemon. Fruit juice, too, may be substituted for water when making gelatine salad.

* * *

When stacking a way woolen clothes I find we have a number of sweaters we have outgrown. Do you know of any way they can be utilized? W. R.

You might make mittens and berets from them. The mittens can be cut from the sweater sleeves, both sides at once. The two sides of the beret from the middle of the sweater. The neck ribbing on the sweater can be sewed on the front face pieces.

* * *

Could you tell me a good finish for a fir table?

After cleaning and smoothing the surface, apply a pentrating finish or sealer of clear synthetic resin, using two parts of sealer and one part of turpentine. Wipe off after 10 minutes and dry over night.

Next rub in color. This may be an oil stain made of equal parts of interior gloss finish and turpentine. Any color of interior finish desired may be used. Wip off when tacky or gummy. Dry 24 hours, sand lightly with 3-0 sandpaper and add a sealer coat of flat varnish. Dry 24 hours.

Bride Must Choose Light Make Up, Proper Coiffure

The bride might just as well wear red as to make up like a chorus girl and reek of perfune. Everybody thinks of a bride as being a sweet, fragile creature, even if she is built like an Amazon. And this bridal image must be achieved in spite of her girth or gait. She can accomplish this dainty, blushing bride routine, anticipated by wedding party and guests, by observing these pointers:

1. If you are tall and broad — don't try to minimize your height by wearing flats which will only make you look broad - beamed. Wear a heel height which breaks up the straight up and down look.

2. If you are tall and slim — stress your queenly height, unless he is shorter than you.

3. Wear a casual hair style to give you a girlish look — rather than coifed sausage curls of frizzed hairdo.

4. After you have complied with all the rules of your, slow stride down the aisle, don't gallop back after you get your man, looking like you are dragging him on a leash.

5. Be fragrant, but don't be overpowering. Choose a lovely scent and then carry it through all your wedding day fragrances from bath soap to perfume. Sew a few grains of sachet powder into the band of your wedding veil, pin a small sachet bag to your slip, spray your lace bridal handkerchief with eau de toilette.

6. Do take it easy at the wedding reception so that perspiration doesn't ruin your makeup.

7. Wear smoothly accented makeup. Just enough to bring a blush to your cheeks and roses to your lips. But make sure your lip rouge doesn't clash with your going-away corsage or bridal bouquet colors. Skip mascara unless you are the no-tears type. But use a little oil, petroleum jelly or cream on the eyelid and lashes to supply the dewy-eyed look your guests expect.

8. Give yourself a manicure the day before the big event. And certainly this important day should be one when you can splurge on a good professional manicure. Remember that all eyes, including the groom's, will be on your left hand.

9. Carry a dainty, lacy handkerchief for those inevitable tears—yours or Mom's.

10. Make sure your teeth are shining. This is one day when you can use that tooth brightener—sodium bicarbonate. Rub it over the teeth with a brush or piece of cotton. Rinse mouth with cold water. (This should not hurt the teeth if done only on special occasions.)

The bride enhances her beauty with eau de toilette in a light fragrance on her Chantilly lace handkerchief.

WOMEN'S CALENDAR

WEDNESDAY

Altrurian Daughters' spring picnic for husbands, 7:30 p.m., Country Club.

THURSDAY

Thursday Bridge Club, 3 p.m., with Mrs. C. T. McLaughlin at the Diamond M Ranch.

PERSONALS

Mr. and Mrs. Dale Glover visited last week with his mother, Mrs. C. E. Trussell, 2311 Twenty-seventh Street.

Mr .and Mrs. R. R. Montgomery and son from Gainesville are visiting in the home of Mr. and Mrs. J. A. McNeme, 1709 Avenue T.

Mr. and Mrs. Allen Johnson, Tulsa, Okla., and Mr. and Mrs. Jack McMurren, Cornville, Ariz., are visiting in the homes of their relatives, Mr. and Mrs. J. S. Best, and Mr. and Mrs. R. E. Lewis. Mrs. McMurran are sisters. Mr. Johnson is their nephew.

Soviets Make New Overtures To Austrians

VIENNA (AP)—Russia has decided to appoint an ambassador to Austria and e-establish full diplomatic relations with this occupied country, it was announced here today.

This new Soviet step toward ending the burdens of Russian occupation was disclosed by the Austrian government.

The government said it also would appoint a full ambassador to Moscow.

The announcement followed Russian relaxation in the last few days of a number of military and economic controls which had been maintained by Soviet occupation forces in Eastern Austria since the end of the war.

The Russian action is no more, however, than was taken by the Western occupying powers some time ago.

The announcement disclosed that Ivan I. Ilyivhev, appointed new Soviet high commissioner to Austria three days ago, would also be Russian ambassador to Vienna. He will hold down both posts in the same manner that Llewellyn E. Thompson Jr. is both American high commissioner and U. S. Ambassador.

Austrian government sources said that Norbert Bichoff, now serving as Austrian "political representative" in Moscow, probably will be appointed the new Austrian ambassador.

Mr. and Mrs. A. N. Hoffman, Jr., 2104 Twenty - eighth Street, went to a reunion of her family in Sweetwater last Sunday.

Mrs. E. P. Carruth, of Elsa, Tex., and Mrs. W. H. Sherman, Portales, N. M., are visitors in the home of their sister, Mrs. Claude Ingram. Mrs. Ingram lives at 2205 Twenty-first Street.

ITCH
Don't Suffer Another Minute
No matter how many remedies you have tried for itching eczema, psoriasis, infections, athlete's foot or whatever your skin trouble may be—anything from head to foot — WONDER SALVE and Wonder Medicated Soap can help you.
Developed for the boys in the Army—now for you folks at home
WONDER SALVE is white, greaseless, antiseptic. No ugly appearance. Safe for children. Get WONDER SALVE and WONDER MEDICATED SOAP—Results or money refunded. Truly wonderful preparations. Try them. Jar or Tube.
Sold in Snyder by Irwin's, Stinson, and Snyder Drug Stores; or your Hometown Druggist.

PICTURE FRAMING
Display at Forrest Builders and TATUM CARPENTER SHOP
112 East 25th St. Phone 3-4168
Open Late and Weekends

Top Quality Photography
DUB EVERETT
Wishes to announce the opening of his studio in his home at 610 24th Street, doing all types of fine life size Portraitures including, natural color and hand painting; also, doing commercial layout work for advertisements, regular commercial photography. Have a very nice line of frames and mounts. Come by and see these frames and samples on my work anytime. Regular hours 8 a.m. to 6 p.m.. Will take sittings later in evening by appointment.
EVERETT STUDIO
610 24th Street Dial 3-3957

Warehouse Furniture Store
JUST OFF THE SQUARE
New Furniture Bought And Sold
IF YOU HAVE FURNITURE FOR SALE
PHONE 3-4951. SEE US AT 2409 AVENUE S

SPORT SHIRT WEEK
In Snyder--June 11-18
CAMPUS and WINGS
Sport Shirts
For Men
• Skipdent Tissue Gingham
• Nylon Pucker
• Nylon Pebble
• Washable Linen
• Tissue Chambray
• Tissue Linen

99c To $5.90
Colors — Aqua,, Charcoal, Gold, Tan, Grey, Green, Maize and White.
Sizes: Small, Medium, Medium Large, Extra Large.
FAIR STORE
Northeast Corner of Square

SPORT SHIRT WEEK
JUNE 11-18 In Snyder
SELECT YOURS FROM OUR GRAND COLLECTION
IDEAL GIFT FOR DAD'S DAY

MEN'S NYLON SHIRTS
REGULAR 4.98
NOW..... 4.29
2 FOR 8.00
MEN'S SPORT SHIRTS
REGULAR 3.98
NOW..... 3.29
2 FOR 6.00
MEN'S SPORT SHIRTS
REGULAR 2.98
NOW..... 2.69
2 FOR 5.00
BOY'S NYLON SHIRTS
REGULAR 2.98
NOW..... 2.69
2 FOR 5.00
SMALL BOY'S NYLON SHIRTS
SIZES 1 TO 6, REGULAR 2.49
NOW..... 2.09
2 FOR 4.00
Dad & Lad
Northeast Corner of Square

WHERE THERE'S SMOKE THERE'S FIRE!
LOSS!
Have you ENOUGH FIRE INSURANCE?
WORTHINGTON
INSURANCE AGENCY
1921 26th St. — Dial 3-3352
WOODROW WORTHINGTON

MODEST MAIDENS

Trademark Registered U. S. Patent Office

"GEORGE AND I FOUND WE HAVE A LOT IN COMMON, WE BOTH LOVE ME!"

Crossword Puzzle

ACROSS
1. Iridescent gem
5. Behave
8. Talon
12. Took a pleasure excursion
13. Masculine name
14. Mark
15. Edison's middle name
16. Alcoholic liquor
17. Among
18. Not tight
20. Domestic servants
22. Brain
24. Meadow
26. Conditions
27. Greenland settlement
31. Degree
33. Tolerate
35. Wild animal
36. Philippine peasant
37. Uncooked
38. Upset
42. Date before the true time
45. Mother-of-pearl
48. Zero score at tennis
49. Monkey
51. Giving pleasure
52. Part of a kitchen stove
53. Crony
54. Comfort
55. Proceeded
56. Finish
57. Play the chief part

DOWN
1. Spoken
2. Game on horseback
3. Recommend publicly
4. Rent
5. Manner
6. Morsels of food
7. Animal handler
8. Demanded as due
9. Kind of bean
10. Indigo plant
11. Marries
19. Ireland
21. The Greek N
23. Small lizard
24. Went first
25. English river
28. Renegade
29. Kind of parrot
30. Chop
32. Caustic
33. Dine
34. Part of speech
36. Surgeon's instrument
39. Old Dominion state: abbr.
40. Public storehouse
41. Storms
42. Agricultural implement
43. Wander
44. Smooth
46. Genus of the rose
47. German river
50. Old times

S	O	D	A		A	T	S		C	O	R	K
E	B	O	N		L	I	T		O	P	E	N
P	O	R	T	A	B	L	E		G	E	N	E
T	E	A		R	U	L	E	R		R	O	W
			R	I	M		P	I	S	A		
B	E	T	I	D	E	S		B	A	T	O	N
O	R	A	N		N	U	T		H	E	R	O
G	R	I	S	T		P	R	A	I	S	E	D
		N	E	A	P		E	B	B			
M	A	T		P	A	R	S	E		S	A	P
E	V	I	L		P	I	T	T	A	N	C	E
T	I	N	Y		E	L	L		C	O	R	E
E	D	G	E		R	E	E		E	W	E	R

Solution of Yesterday's Puzzle

JUNE 10

AP Newsfeatures 6-10

If You Miss Your Snyder Daily News
Phone Before 7 P.M. Week Days
DIAL 3-5486
Phone Before 10 A.M. Sundays
— One Will Be Delivered to You —

MARY WORTH

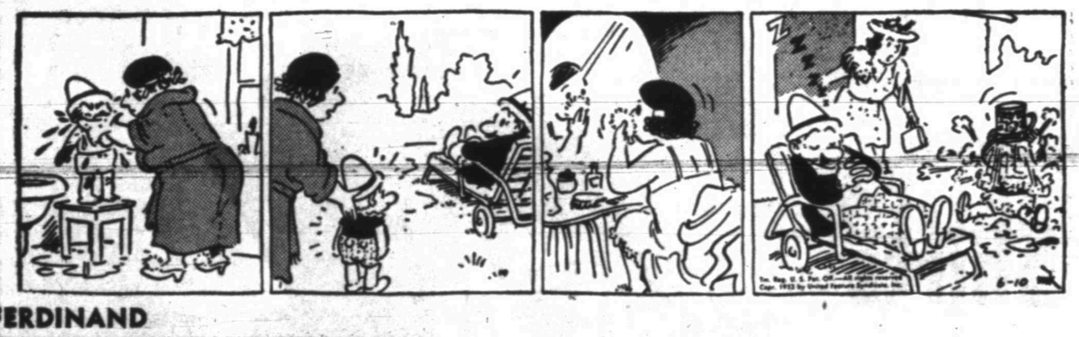

FERDINAND

SCORCHY SMITH

TIMES PRINTING COMPANY
OFFICE SUPPLIES—FURNITURE
UNDERWOOD SALES AND SERVICE

OAKY DOAKS

DICKIE DARE

KERRY DRAKE

SCOTT PLUMBING
2807 Avenue B
Don't Cuss — If Your Plumbing Busts — Call Us Day or Night — No Job Too Large or Too Small — All Work Guaranteed
Phone 3-4232
OR PHONE 3-6909

REX MORGAN

LITTLE LULU

TIMES PRINTING COMPANY
QUALITY PRINTING
1907 25TH STREET

THE SAINT

HOPALONG CASSIDY

For Classified Ads Dial 3-5486

HOMER HOOPEE

THE ADVENTURES OF PATSY

Turpin To Fight In United States Soon

LONDON (AP) — New York fight fans today were assured of seeing a full-fledged world middleweight championship bout this autumn involving Randy Turpin, the British belter.

Just who his opponent will be won't be decided until a week from Friday when Paddy Young and Bobo Olson meet in New York. The winner will have the somewhat unenviable task of trying to stop Turpin.

Randy made a hacked up mess of Charles Humez' face and reputation last night in a 15-rounder for the English and European version of the championship.

Harry Markson, managing director of the International Boxing Club, said he came to London to sign the winner to fight either Young or Olson and that he was almost certain to get it.

"I'm going to see George Middleton, Turpin's manager, again tomorrow," said Markson, "and I feel sure we can agree on arrangements for Randy to fight in the Yankee Stadium in September or possibly even late in August."

Middleton sounded like New York was for him.

"Randy and I will go where the money is," he said matter-of-factly. "Sure, I'll work with Solomons (Jack Solomons, London promoter), but I'll go wherever the purse is bigger."

The payoffs on big fights in New York usually run two, three and even four times what they would be in London.

Although Turpin failed to knock out his French opponent, he so dominated the onetime coalminer from Bologne that the Associated Press score card gave him 11 rounds. Humez managed to scrape together three rounds. One was called even.

Booing welcomed the end of the fight, which practically everyone—including Turpin—expected to end with a knockout. Most of the 54,000 spectators looked for Turpin, the greatest postwar hero in British boxing, to win by another knockout, or at least a TKO, and they were disappointed when the fight went all the way.

But knocking out Humez doesn't come easy, even for a two-handed hitter like Turpin. Humez lacked a varied collection of punches and Turpin hit him often. But the French boy was tough.

Even at the end, with his face bleeding from four cuts—two of them gaping, the durable Lion of Picardy had enough staying power to win the final round.

Turpin, now 25, won and lost the undisputed world middleweight championship in fights with Sugar Ray Robinson in July and September of 1951. Since then, he's grown several pounds, and although he made the 160-pound limit exactly, he's beginning to look like a light heavyweight. Humez weighed 159½.

BASEBALL STANDINGS

By The Associated Press

AMERICAN LEAGUE

	Won	Lost	Pct.	Behind
New York	35	11	.761	—
Cleveland	29	16	.644	5½
Washington	27	23	.540	10
Chicago	27	23	.540	10
Boston	26	24	.520	11
Philadelphia	21	29	.420	16
St. Louis	18	31	.380	18
Detroit	11	38	.224	25½

Wednesday Schedule

New York at Detroit
Boston at St. Louis (2)
Philadelphia at Chicago
Washington at Cleveland

Tuesday Results

New York 3 Detroit 2
Cleveland 3 Washington 1
Chicago 5 Philadelphia 1
Boston 6 St. Louis 5

NATIONAL LEAGUE

	Won	Lost	Pct.	Behind
Milwaukee	32	15	.681	—
Brooklyn	32	17	.653	1
Philadelphia	26	18	.591	4½
St. Louis	25	22	.532	7
New York	23	24	.489	9
Cincinnati	18	27	.400	13
Pittsburgh	17	33	.340	16½
Chicago	14	31	.311	17

Wednesday Schedule

Milwaukee at New York
Cincinnati at Brooklyn 2
St. Louis at Pittsburgh
Chicago at Philadelphia (2)

Tuesday Results

Milwaukee 4 New York 2
Brooklyn 10 Cincinnati 6
Pittsburgh 7 St. Louis 4
Philadelphia 10 Chicago 9

TEXAS LEAGUE

Shreveport	36	26	.643	—
Dallas	32	25	.561	4½
Fort Worth	32	26	.552	5
Houston	30	26	.536	6
Tulsa	27	28	.491	8½
Beaumont	25	33	.431	13
San Antonio	23	35	.397	14
Oklahoma City	22	34	.393	14

BIG STATE LEAGUE

Greenville	30	22	.577	—
Tyler	30	22	.577	—
Texarkana	28	23	.549	1½
Temple	28	24	.538	2
Wichita Falls	27	25	.419	3
Longview	26	27	.481	5
Austin	24	32	.429	8
Paris	19	36	.345	12½

GULF COAST LEAGUE

Galveston	36	19	.655	—
Harlingen	32	26	.552	5½
Texas City	30	25	.545	6
Port Arthur	30	26	.536	6½
Laredo	29	26	.527	7
Brownsville	26	32	.448	11½
Corpus Christi	25	31	.446	11½
Lake Charles	16	39	.291	20

WEST TEXAS-NEW MEXICO

Lubbock	26	17	.605	—
Plainview	24	18	.571	1½
Pampa	24	21	.533	3
Clovis	21	21	.500	4½
Albuquerque	21	21	.500	4½
Borger	21	23	.477	5½
Abilene	18	26	.409	8½
Amarillo	17	25	.405	8½

LONGHORN LEAGUE

San Angelo	30	15	.667	—
Carlsbad	29	15	.659	½
Artesia	27	18	.600	3
Midland	23	19	.548	5½
Roswell	23	22	.511	7
Big Spring	17	26	.395	12
Odessa	16	30	.348	14½

SOONER STATE LEAGUE

Ada	32	17	.653	—
McAlester	31	17	.646	½
Sherman-Denison	30	17	.638	1
Ardmore	29	19	.604	2½
Shawnee	26	22	.542	5½
Pauls Valley	15	31	.326	15½
Lawton	15	33	.313	16½
Gainesville	13	35	.271	18

ELECTRIC WATER COOLERS
FOR SALE OR RENT
CULLIGAN soft water SERVICE
2602 Ave. Y 3-4332

3-6791
To Solve Your Local or Long Distance MOVING PROBLEM
DIAL
A Safe, Sure Bonded Service Across the Street or Across the Nation
McALISTER
Transfer and Storage
1603 26th St.

First Division Change Made In Standings

Standard of Texas was knocked from second to third place in the city softball league last night when Magnolia clipped the Standard squad 7-4.

The win did not advance Magnolia in standings. The team is holding down sixth place.

Texaco moved up to second by downing National Guard 17-2.

Magnolia led Standard 2-1 at the end of the first inning and held the lead throughout the game, except when Standard tied it up 4-4 in the sixth.

In the last inning, Magnolia brought in three runs to take the win. Birch Raley was winning hurler, gaining four strikeouts, while Zelmer Glover, the loser, had three. Each hurler allowed seven hits. Each team committed four errors.

Texaco had no trouble in downing the next-to-last place team. The winners gained nine hits off S. H. Merritt, the losing hurler, while the winner, Jack Medford, gave up five. Medford fanned six and Merritt struck out two.

Billy Pierce slammed in one home run for Texaco. National Guard finished the game with 11 errors, while Texaco committed only two.

Lion, the fifth place team, will take on first place Humble at 7:30 o'clock tonight, while Magnolia will meet last place DeMolays at 9 o'clock.

LEAGUE STANDINGS

Humble	8-1
Texaco	7-2
Standard	6-2
Sunray	6-3
Lion	4-3
Magnolia	5-4
Hermleigh	4-5
Sun	3-5
Pan Am	2-6
National Guard	1-7
DeMolays	1-9

Yanks Extend Little League Lead By Win

The Legion Yanks advanced in first place in the Little League last night and buried the Holder Indians deeper in the cellar by downing them 8-4.

The Lions Cubs, who had held third place, tied up with the Kiwanis Braves for second by downing the Optimist Cardinals 12-4.

Tim Roberts and Danny Tankersley, pitchers for the Indians, hurled a no-hit game against the Yanks, who won the game on unearned runs. Norman Gladson and Dick Hayes allowed five hits while pitching for the winners.

The Yanks took a three-run lead in the first inning and held it throughout the game. The Indians committed six errors to the Yanks' three.

Gene Wiggs and Johnny Drake, Cub pitchers, gave up only four hits, while their team got eight off Johnny Griggs and Mike Moffeet of the Cards.

The Cubs were ahead 7-0 at the halfway mark in the game. The Cubs had four errors and the Cards had six.

No games will be played in the league tonight. Tomorrow night, the Indians and Quarterback Giants will meet 7 o'clock, while the Cubs and Braves will fight for second place spot at 9 o'clock.

LEAGUE STANDINGS

Yankees	5-1
Braves	4-2
Cubs	4-2
Giants	3-3
Cardinals	2-4
Indians	0-6

Warnings Sent To Contract Jumpers

FORT WORTH (AP)—A warning against players jumping baseball contracts to play semi-pro ball was issued yesterday by George Trautman, President of the National Association of Professional Baseball Leagues.

A telegram was sent Big State League President Howard Green. The question arose when two Big State pitchers, Johnny Herr of Texarkana and Red Barrett of Paris, left their clubs to play with Minnesota semi-pro teams.

U. Of Houston Meets Boston Tomorrow Night

HOUSTON (AP)—The University of Houston baseball team meets Boston College tomorrow night in Omaha, Neb., in the first round of the NCAA Championship Tournament.

The Cougars won the Missouri Valley Conference title and the NCAA district playoff with Oklahoma after a poor early season. After dropping six of their first seven games, Houston bounced back with 14 victories in the last 17 games.

HURT HIS BACK

Hogan Must Bear Down To Qualify For USGA Open

OAKMONT, Pa. (AP)—Ben Hogan's back is okay, but his spirit isn't.

And unless the latter mends as quickly as the former, the wiry little guy who was almost every body's choice to win the U. S. Golf Association's 53rd Open championship—for the fourth time—may have trouble qualifying for the main event, which starts tomorrow.

Hogan, who won three of the last four Open championships in which he played, was worried about his back when he left the 18th green at the Oakmont Country Club yesterday.

He had just shot a 77, five over par for the trying 6,916-yard course. As it turned out, that was 11 strokes behind Chick Harbert's brilliant round at the Pittsburgh Field Club which saved the first day of qualifying play from mediocrity. And it was only one stroke below the "cut off" line dividing the low 149 and ties who may qualify for the main tournament from the also rans.

As he made his drive on the seventh hole, Ben felt a painful snap in his back, just above the shoulders, and from there on his back hurt every time he took a full backswing.

Hogan underwent osteopathic treatment at his Pittsburgh hotel last night and later reported that two vertebrae which had slipped slightly out of line had been restored to their places.

"I feel fine now and I'll be all right," he said.

But that didn't include Ben's lack of enthusiasm for the extra 36-hole qualifying test ordered by the USGA this year. That part of the tournament ends today with Hogan and others of the group who played at Oakmont yesterday shifting to the Pittsburgh Field Club and Harbert and the Field Club section moving to Oakmont.

There was every indication that a score of about 158 would be needed to qualify for the final 72 holes. That meant Hogan couldn't afford to do any worse than he did on the first round—one of the worst he has had in competition in recent years.

"I wasn't bearing down," Ben commented wryly. "Sometimes you can't make yourself do it. I feel that way about some tournaments—and here you have to bear down some or you don't qualify."

Harbert carded 32-34-66 for the best competitive round ever registered at the tight and treacherous Field Club course.

Cary Middlecoff's 35-34-69 was the day's best round at the big Oakmont course.

Presidents To Hit Athletic Code Of NCAA

CHICAGO (AP)—Presidents of 27 major universities, invited to a meeting with officials of the North Central Association in Chicago Friday, will try to knock some teeth out of the accrediting agency's stringent athletic code.

Attacking part of NCAA policy as "vague, confusing and open to many interpretations," the presidents officially have demanded that the association "immediately suspend its proposed enforcement machinery."

This enforcement power against violators consists of academic blacklisting and is considered by some high-level authorities as too drastic.

The NCAA threatened Oklahoma A&M with disaccreditation three months ago for alleged athletic malpractices. The school in the meantime has submitted evidence intended to show it now is in conformity. The case is docketed for disposal by the NCAA board of review this week end.

The presidents represent schools in the Big Ten, Big Seven, Missouri Valley, Skyline, Southwest and Border Conferences. They have indicated that the huge accrediting agency, with membership in 19 states, is not needed to police athletics and is not equipped to do so.

"Moderation is sought to fit the needs and interests of the universities," a high source said. "As it now stands, high schools and smaller colleges can dictate the standards of larger universities."

The NCAA is made up of 3,000 educational institutions, of which 368 are colleges and universities schools. Large universities are in the minority.

Dr. John F. Blum
OPTOMETRIST
Most Prescriptions Filled the Same Day Patient Comes To Office
Phone 3-3992 Snyder, Texas
N.W. CORNER OF SQUARE

Four Football Players Ineligible For Season

FORT WORTH (AP)—Texas Christian announced four football players have become scholastically ineligible for the fall season.

They are ends Weldon Dacus, junior, of Abilene, Waylon Buchanan, junior, of Naples and Don Ford, senior, from Farwell. The fourth player is tackle Norman Jett of Seagoville.

The players lacked the minimum of 24 semester hours required by the Southwest Conference for the two preceding semesters to remain eligible this fall.

Ambulance Service
Call 3-3533
BOLGER Funeral Home

MOVIE FILM
VACATION SPECIALS
8mm Magazine Color, Reg $4.95 — Special $3.95
8mm Spool Type Color, Reg. $4.00—Special $3.50
16mm Magazine Color, Reg. $7.20—Special $6.25
Any DeJur Movie Camera or Projector 25% OFF
Telephoto and Wide Angle Lens ..... 20% OFF
CRAFT STUDIO and Camera Shop
Next Door To West Texas State Bank

PENNEY'S ALWAYS FIRST QUALITY!
Slip into a Penney Sport Shirt and
RELAX!

LUXURY-SOFT!
Fine combed cotton
PLISSE SHIRTS
No ironing, ever! Light colors! Deep tones, all vat-dyed!
Finer quality plisse shirts that look costly ... but cost so little at Penney's! Short sleeves, S-M-L-XL.
2.98
Cotton Plisse Shirts
WASH 'EM AND WEAR 'EM—THEY NEED NO IRONING SIX VAT-DYED COLORS, S-M-L-XL
$1.49
Mesh Sport Shirts
COMBED COTTON LENO LETS COOL AIR PENETRATE! THEY'RE TERRIFIC! S-M-L-XL
$1.98

More people drive FORD V-8's than all other V-8's combined

AND IT'S STILL THE ONLY V-8 IN THE LOW-PRICE FIELD! No other engine in the world has enjoyed so much popularity as Ford's power-packed high-compression V-8. Today, 4 out of every 5 V-8's are Ford V-8's. And while other makers are scampering to catch up, Ford and Ford alone offers a V-8 in the low-price field . . . and for hundreds of dollars less than most sixes.

Fifty Years Forward on the American Road

FORD'S V-8 IS THE SAME TYPE OF ENGINE AMERICA'S COSTLIEST CARS ARE SWINGING TO!

Six more makers in the last five years alone have switched to V-8 power in their most expensive models. Yet Ford's been offering this same type of V-8 power for over 20 years! What's more, Ford gives you your choice of Fordomatic, Overdrive or Conventional Drive—the widest choice of drives in the low-price field!

FORD'S V-8 GIVES MORE "GO" PER GALLON!

Whether you choose Ford's 110-h.p. V-8 or the 101-h.p. Mileage Maker Six, your engine lives on a lean diet. For both offer the gas savings of Ford's exclusive Automatic Power Pilot which squeezes the last drop of power out of every drop of gas . . . "regular" at that! See and Value Check all 41 of Ford's "Worth Mores" and you'll agree Ford's worth more when you buy it, worth more when you sell it.

FORD'S BUILT OVER 13 MILLION V-8's

F.D.A.B.

WADE PIPKIN MOTORS
"THE" FORD DEALER OF WEST TEXAS
1615 26TH STREET LARGEST DEALERSHIP IN THE WORLD for its size PHONE 3-6351

Jay Rogers, above, of Roger's Men's Wear, on the east side of the square, is shown wearing a sheer sports shirt made of Du-Pont's new material, dacron blended with nylon. It is cool, long wearing, and dries ready to wear without ironing.

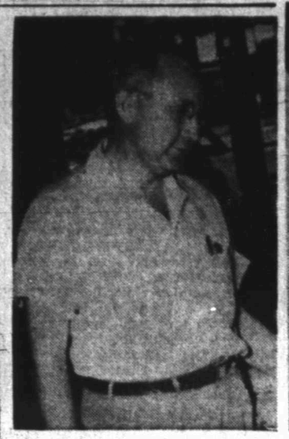

Searcy Orr, above, manager of the Fair Store on the northeast corner of the square, is shown in the cool-look wearing a tissue linen short-sleeved sport shirt by Campus Sports Wear. The shirt allows protection from the sun, while permitting the breeze to come through.

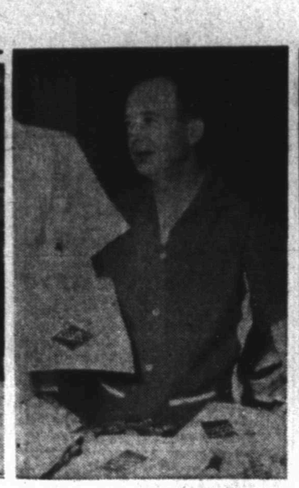

U. D. Walker, manager of Dunlap's Department Store on the south side of the square, is helping to make the trend to sport shirts here by wearing a linen sports shirt that can be worn either in or outside the trousers. This particular shirt features white trim and three pockets.

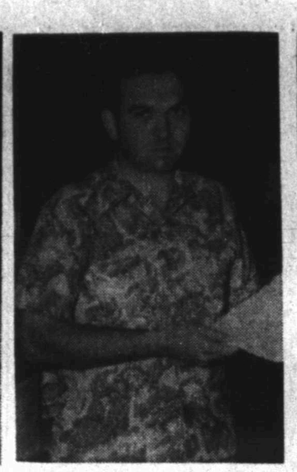

Jack Emel, above, manager of the J. M. McDonald Co., on the west side of the square, is shown in one of the bolder patterns that are popular sports wear this year. It is Hiwaiian print of cool rayon material, easily laundered, and dries quickly, perfect for sporting wear.

Jim Mixon, above, manager of J. C. Penney Co., on the north side of the square, is another of the Snyder store managers who is leading the trend to casual sports shirts to beat the heat here. He is shown wearing a nylon plisse shirt that offers no resistance to the cool breezes.

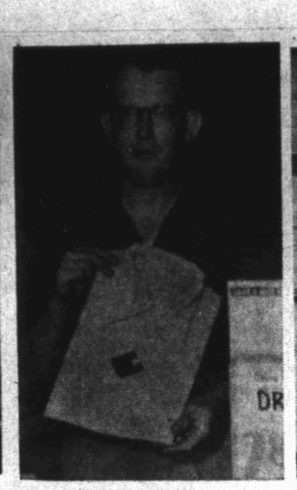

Olan Griffin, above, manager of Anthony's Department Store on the north side of the square, is shown wearing one of the nylon blend short-sleeve sports shirts that are popular here this summer. Store managers here have timed their sports-shirt week to be perfect for Father's Day shopping.

Lynn Fenton, above, manager of Dad & Lad Store on the northeast corner of the square, is shown above in a blue print nylon sports shirt taken from his store's variety of sports shirts. It is cool, yet not transparent. Snyder store managers are making this sports-shirt week.

SOME 'UNUSUALLY LOW'

School Accepts Plans On Paving To New High School

The school board last night completed arrangements for paving a new road from the Big Spring highway south of the city limits west to the new high school campus and paving all streets bordering the new campus.

Completion of the arrangements was made when the board awarded a contract to the W. O. Pelphrey contracting firm of Fort Worth to pave the streets around the school campus for $4,450. The board also agreed to hire Bill Williams of Lubbock to pave half the curbing and gutter on these streets for $1 a foot. Expense of paving the other half of curb and gutter around the school will be borne by Joe Burkett, developer of Towle Place addition.

Cost to the school for curb and gutter will amount to $2,160, bringing the school's total expense for the entire project to $6,610. The 40-foot wide strip of paving in the 60-foot wide roadway about half a mile from the highway to the campus is to be paved at county expense by the Pelphrey firm.

Joe Frazier, representing the Pelphrey firm, which has paved a large portion of the county's farm-to-market roads, offered the school a choice of three strengths of blacktop paving, all of which were priced according to thickness. The school board decided on two-coat paving on a thick base of rock. The county's phase is to be a single coat on an extra-heavy base, he said.

All curb and gutter expense on the road from the school to the highway is to be paid by Roy E. Davis, developer of Noble Heights addition, who has considered possible building in the area of the new road.

Land for the new road was given to the county by Mrs. H. G. Towle, who also donated the land for the county park, just south of the roadway. Burkett donated several lots between the Towle land and the campus. The only through street from the highway to the campus now is Thirty - seventh Street, which also serves two additions, the school administration building, an elementary school, several oil industry firms, and the county airport.

Engineering and inspection for the school's part of the project is to be done by the city. The county's part will be engineered by M. R. Estes, county surveyer.

Competitive bids were not received for the awarding of the contracts on paving this time. A few bids were received on this project earlier, however, but only for estimates of the cost. The lowest then received by the school was for $9,600 for paving of the school's half the project and $1.05 per foot for curb and gutter.

The board agreed last night that the Pelphrey offer, obtained through the commissioners court, was unusually low.

Fines Inrease In Courts Here

Fines and costs collected during May in justice and county courts totaled $3,470, an increase of $662 over the preceding month.

In county court last month, fines assessed totaled $2,390, and costs were $517. Of this total of $2,907 assessed, credit for jail time served in lieu of payment totaled $262.50, leaving $2,644.50 collected.

In addition to this amount, the county court received $63.64 in citiation fees, bring the total receipts for both criminal and civil courts to $2,708.

There was no collection for civil matters in justice court last month. Fines collected totaled $260, and court costs were $566, making a total of $826 collected.

April totals of fines and costs were $1,139.75 for justice court and $1,668.50 for county court.

Comparing last month's figures with a year ago, there was an increase this year of $496 in May fines and costs for both courts. Last year, county court fines for May totaled $1,570.50, including costs, and the total for justice court was $1,404.

'Kate' Loss To Lions

The Lions club lost $250 on their sponsorship here of the Broadway show "Kiss Me, Kate," Russell Yorgesen reported to members of the club yesterday.

The Rev. Ronald Hubbard immediately began selling boxes of chewing gum at $1 per box to club members to help overcome the show's loss.

Volcano Eruption

TOKYO (AP)—Mt. Aso, whose volcanic center is the world's largest, erupted yesterday hurling rocks the size of a man's head.

No casualties were reported among the 60,000 Japanese residing on the broad floor of the crater, 10 miles long and 15 miles wide. wide.

The volcano killed five persons in an eruption April 27.

Sentell Raps Governor In Speech Here

Rep. C. F. Sentell, staunch defender of the powerful teachers' lobby, made an attack on the Shiver's administration yesterday in a speech before the Lions Club.

Sentell, who has long been critical of Governor Shivers, said there is a political machine operating in Texas that most persons do not know about.

He said that the speaker of the house and the governor are "in step" with the machine.

The representative said that the machine is composed of oil interests and other interests, and has so much power in the Texas Legislature that it can effectively stack its members on legislative committees and thereby control legislation passed.

"The machine opposed the teacher's pay raise bill from the beginning, committees were all primed and stacked against the bill—even before it was introduced," he said.

The machine offered a compromise of $309 per year pay raises, which they knew would be unacceptable to the teachers' organization because the money for the raise was tied up in the courts, he said. Teachers could not even borrow money against their raise pending settlement of the court case, he stated.

(On April 23 Sentell took the floor of the House and defended Charles Tennyson, executive director of the Texas State Teachers Association, after Tennyson had been accused of using extremely high-pressure techniques in behalf of the teachers organization in their "no-compromise" fight for $600 increase in the minimum annual wage for teachers.)

He said that the machine's slogan is "no new taxes."

"That is not a good idea when it is analyzed because there is now only a four-cent per gallon state tax on gasoline, and that only on gasoline manufactured and used in the state," he said.

He added that only one-fifth of the gasoline manufactured in Texas is used here, and the other four-fifths is piped out of Texas tax free.

Sentell also said that the new amendments to the auto inspection law in Texas would be just as unsatisfactory as the old law was.

Only a rocket engine will carry a man-made ship beyond the earth's atmosphere.

CANYON DRIVE-IN
Big Spring Hwy. Phone 3-7212
LAST TIMES TONIGHT
"MONTANA BELLE"
Jane Russell
George Brent
SHORT — CARTOON

Starts Thursday | CANYON DRIVE-IN
FIRST RUN — SNYDER
Here's the wonderfilm that sets a new standard for sheer entertainment and enjoyment!
SAMUEL GOLDWYN presents
Hans Christian Andersen and the dancer
starring Danny Kaye
TECHNICOLOR
SONG HITS "No Two People" "Anywhere I Wander" "Thumbelina" ...and more
and FARLEY GRANGER introducing JEANMAIRE

RITZ Theatre
TODAY & THURSDAY
IT HAPPENS EVERY THURSDAY
Loretta YOUNG · John FORSYTHE

PALACE Theatre
TODAY & THURSDAY
The DESERT RATS
MASON · NEWTON · BURTON

Starlite DRIVE-IN Theatre
LAST TIMES TONITE
Richard WIDMARK · Joanne DRU
MY PAL GUS

TRAIL DRIVE-IN THEATRE
LAST TIMES TONITE
Big Double Feature
"Untamed Breed"
Sonny Tufts – Forrest Tucker
"Pittsburgh"
John Wayne
Randolph Scott

Stop this...

New GAS SERVEL
makes ice without trays

Getting ice cubes is now as easy as picking a lump of sugar from a bowl. New Ice-Maker Gas Servel constantly keeps a basketful of big, dry Ice Circles ready for use.

A tiny Gas flame makes cold and ice. Refrigeration unit has no motor or compressor to wear, make noise and need costly repairs. It's guaranteed 10 years — twice as long as motor-driven units.

Choose Ice-Maker Gas Servel, the refrigerator that makes struggling with ice trays an old fashioned nuisance!

$15 down
36 months to pay balance
Liberal trade in allowance
Automatic Defrosting
Home Freezer Section
9, 10, 11 cu. ft. models

EXTRA SPECIAL CLOSE-OUT 10.4 CU. FT. SERVEL
Was $349.95. Only a few left at savings of $95.15. $10 down. $8.03 per month with mechanical refrigerator trade-in $254.80

LONE STAR GAS COMPANY

In all these things you want...
Chevrolet's
farther ahead
than ever!

...in Fisher Body Quality!
It's the *only* Body by Fisher in the low-price field. And now it's even more outstanding in styling, in comfort and conveniences, in quality of workmanship and materials. Interiors are roomier with finer fabrics.

...in High-Compression Power!
The most powerful engine in the low-price field with an extra-high compression ratio of 7.5 to 1—that's the new 115-h.p. "Blue-Flame" engine with the new Powerglide.* Advanced 108-h.p. high-compression "Thrift-King" engine in gearshift models.

...in Powerglide and Power Steering!*
Powerglide is the newest, most advanced automatic transmission in its field. Power Steering—another Chevrolet exclusive in its field—lets you steer and park with finger-tip ease.

...in Economy and Value!
You go much farther on every gallon of gas (regular gas, at that). You save on over-all costs of operation and upkeep. And with all its higher quality, Chevrolet is again *the lowest-priced line in its field!*

...in Popularity Leadership!
Again this year—as in every single postwar year—more people are buying Chevrolets than any other car. For the first 3 months alone, Chevrolet is over 20% ahead of the second-choice car. Nearly 2 million more people now drive Chevrolets than any other make.

*Optional at extra cost. Combination of Powerglide automatic transmission and 115-h.p. "Blue-Flame" engine available on "Two-Ten" and Bel Air models only. Power Steering available on all models.

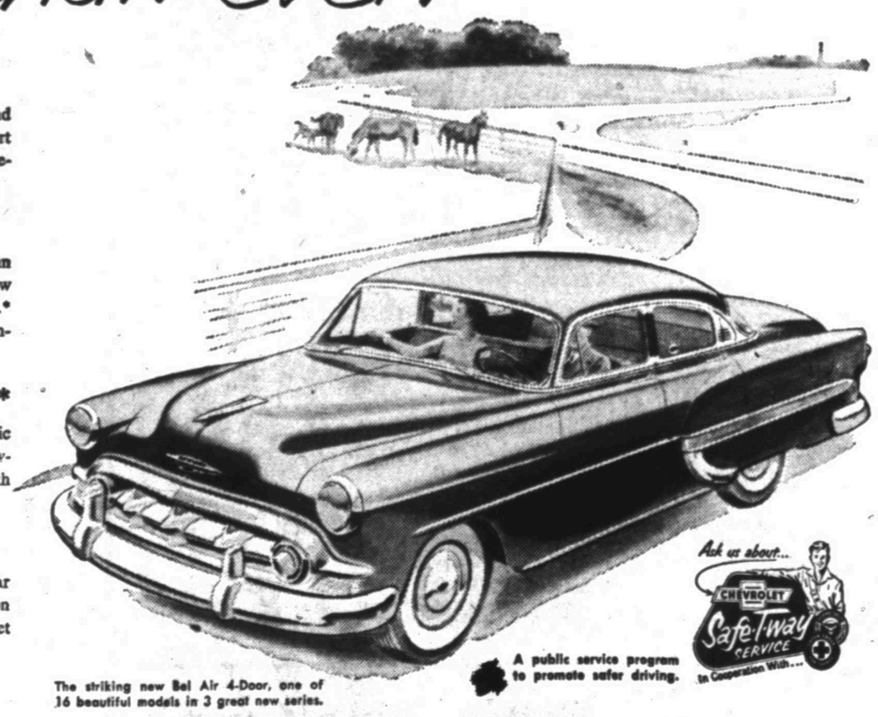

The striking new Bel Air 4-Door, one of 16 beautiful models in 3 great new series.

Ask us about... CHEVROLET Safe-T-Way SERVICE In Cooperation With...
A public service program to promote safer driving.

MORE PEOPLE BUY CHEVROLETS THAN ANY OTHER CAR!

CHEVROLET
TUNE IN THE DINAH SHORE SHOW ON NBC
Radio—Every Monday and Friday Evening

LAMB CHEVROLET COMPANY
1707 25TH STREET
PHONE 3-5456

Now Is The Time To Place That Ad-Dial-3-5486

ANNOUNCEMENTS A

SPECIAL NOTICES A-2

Special Notice

PETERSON'S SHOE SHOP will be closed from June 15th to July 6th. If you have shoes in the shop, please pick them up before that date.

Thanks,
CLIFTON C. WALKER

AUTOMOBILES B

AUTOS FOR SALE B-1

For sale: 1938 Ford .See at Red's Humble Station. Just East of square. $100.00 will buy.

TRAILERS B-3

For Sale: 18' trafler, factory made, excellent condition. Six-ply tires. Gas tank. Ready to go. $250.00 cash. Call after 5:00 p. m. — 3-4975.

AUTOS RADIATORS B-11

*Cleaning *Repairing
SNYDER RADIATOR SERVICE

Frank D. Stephenson
"The Radiator Man"

1105 Avenue T Phone 3-4131
½ block West of Lubbock Hwy.
* Wholesale * * Retail

BUSINESS SERVICE D

HAULING - DELIVERY D-10

Furniture moving, local and long distance. McAlister Transfer & Storage. Dial 3-6791.

PAINTING - PAPER D-11

Call C. R. Agee, 3-4355 or 3-4543 for painting, paperhanging, texioning. Free estimates - courteous service - All work guaranteed.

Woman

CATALOG OFFICE

Manager

AGE 24 - 35

Montgomery Ward is seeking a well qualified career type woman possessing a good background of retail sales supervisory experience, who has a wide acquaintance in Snyder, to be trained for position of manager in our local catalog office. Applicants must be high school graduates and be able to meet the public well. Starting salary up to $65.00 per week based on experience with opportunity for increased earnings based on sales.

Call Mr. P. A. Hamilton, Personnel Manager for interview appointment at Canyon Court, Thursday between 6:00 P.M. and 9:00 P.M. or Friday between 9:00 A.M. and 3:00 P.M.

BUSINESS OPP. C

INDEPENDENT STATION FOR SALE

East highway, across highway from Starlight Drive-In Theater. Running good gallonage per month. Sell at inventory price. Rent on gallonage basis, with good lease.

Dial 3-9286

BUSINESS SERVICES D

PLUMBERS D-13

S. E. (Gus) Lenaman wants plumbing after 3:00 p.m. and all day Saturday and Sunday. 3004 38th Street. Dial 3-5723.

MISCELLANEOUS D-26

Screen and screen doors new and repaired. Garage doors made to order. $30.00 up. Cabinets of any kind. Call after 5:00 p. m. — 3-4975.

Lawn Mowers sharpened and repaired. Jack Darby Blacksmith & Welding. 1822-25th.

Walter Morgan has moved from 2401 Ave. S to Lads Garage at Phillips "66" on East Highway. General repairs on automobiles day and night. Dial 3-5571 or 3-7217.

Call O. C. Floyd for any concrete or tile work. No job too small. Dial 3-7224.

EMPLOYMENT E

HELP WANTED, FEMALE E-2

Experienced waitress wanted. Apply in person. Ranch House, 500 East Highway.

Wanted: Experienced saleladies. Apply manager, Franklin's Dress Shop.

Help wanted. Housekeeper and care for two children, age five and eight. Apply in person, 2803 Ave. Y or call 3-5526 after 6 p.m.

POSITION WANTED, F E-6

Experienced stenographer desires position, can furnish references. Betty Gray 3-4324.

WOMEN'S COLUMN H

CHILD CARE H-3

Will care for one or two small children. Dial 3-5994 or see at 2000 Ave. L.

Will care for your children day or night. Mrs. Bama Davis. 801 26th Street. Phone 3-5605.

Care for your children, day and night. Free Transportation. Mrs. J. C. Beavers, 501 - 25th Street. Phone 3-3935.

CLASSIFIED DISPLAY

Ford

New & Used Cars & Trucks

Wade Pipkin Motors

"The" Ford Dealer Of West Texas

WOMEN'S COLUMN H

CHILD CARE H-3

Bring your children to Mom Union. 1111 - 24th Street. Dial 3-4100.

Child care in your home nights. Mrs. Johnson, 808 - 32nd. Dial 3-3612.

FARMERS' EXCHANGE J

For Sale: Mucha Stormproof cottonseed from white sack seed. Called—$2.25 per bushel; culled and treated—$2.50 per bushel. See Dell Barron on Sydne Highway north of "T" Park, Lamesa, Texas.

MERCHANDISE K

BUILDING MATERIAL K-1

PAY CASH and save

2x4 and 2x6 8 ft. through 20 ft.	6.50
1x8 & 1x12 Sheathing Dry Pine	6.75
Corrugated Iron 29 Gauge	9.29
Cedar Shingles Red Label	7.75
Asbestos Siding Sub Grade	7.75
24x24 2-Light Window Unit	9.95
⅜" Plywood Sheathing	18.50
15 Lb. Asphalt Felt	2.61
2-8x6-8 Gum Slab Doors	9.19
2-0x6-8 Gum Slab Doors, Grade A	7.95

VEAZEY CASH LUMBER CO.
1 Mile West On
Lamesa Highway
PHONE 3-6612

DOGS, PETS, ETC. K-3

Lovely BABY PARAKEETS are coming off my assembly line in assorted colors and brilliant hues. Get them while they are still cheap. $5.00 EACH.

HERMAN TRIGG'S BIRDLAND
909 - 27th
"We Board Birds"

HOUSEHOLD GOODS K-4

Bargains in bedroom suites and refrigerators. We buy and sell used furniture. Giles Swap Shop. 2012 Avenue S. Dial 3-6552.

LATEST MODEL ELECTROLUX
The Vacuum Cleaner You Never Have to Empty
Free Demonstration
Phone 3-3140
ETHEL ROBBINS

Snyder's wildest trader wants furniture, coolers, etc. Quick deals, bargain prices. Post Office Swap Shop. 2301 Avenue R. Dial 3-6122.

We always have a good supply of trade-in & repossessed furniture.
FOUR WAYS TO BUY —
Cash - Charge - Lay-away - Terms

SPECIAL

Used dinettes ..... $14.50 up
Used rockers, chairs, sofas, sofa bed
Used apartment range $29.50
Twin Beds $12.50
Two nice full size ranges $39.50 and $59.50

TOWN AND COUNTRY
2403 - 25th LAMESA HIGHWAY
Dial 3-3362

RADIOS - SERVICE K-7

FOR GUARANTEED RADIO SERVICE
Expert Radio and Television Sales & Service
M & M ELECTRIC
2403 - 25th
Dial 3-3793

SPORTING GOODS K-6

For Sale: 14-foot Criss-Craft plywood boat. Moore's Trailer Sales. Dial 3-6293.

WANTED TO BUY K-14

WANTED TO BUY: One Horse Berkley pump tank and pipe. Bushy Hedges. Phone 3-4826.

RENTALS L

BEDROOM L-1

Rest Hotel, Singles—$6.50 up. Doubles—$8.00 up. Ave. S. Three blocks North of Square.

FURNISHED APARTMENTS L-3

Two room furnished apartment, private bath. Air conditioned. Located 2612 Ave V. Dial 3-2828.

Two furnished duplex apartments. Especially neat and clean. Utilities paid. 2807 Ave V. Dial 3-4085.

THREE ROOM FURNISHED UPSTAIRS APARTMENT

Private bath. Bills paid. $35.00 per month. Stanley White, 2307 Ave. I or Sportsman Drive-In.

For Rent: Three room furnished apartment. Close in. 2008 Ave. N.

Nice two room furnished apartment. Dial 3-4074.

GREENHILL APARTMENTS

Very nice and clean furnished four room apartment. Practically new electric refrigerator, stove and air-conditioner. Hollywood bed, two baths, bills paid. $75.00 per week. One and one-half miles north on Clairemont Road.

DIAL 3-3639

Furnished three room apartment; also cottage for rent. Apply 3007 Ave. S.

Nice four room furnished garage apartment. Adults only. Dial 3-3077.

NESBIT MOTEL

NEW REDUCED RATES
Furnished cottage apartments, vented heat, tile, bath. Frigidaire garage. $12.50 per week and up. Daily $2.00 per day, up.

Lamesa Highway
DIAL 3-9268

Furnished apartment, private bath. New furniture. Newly decorated. 3-3733, night 3-6244.

CANARY COTTAGES

All bills paid.
Kitchenettes Unit heating
Clean and Quiet
1111-26th Street Dial 3-9254

Two furnished duplex apartments. Three rooms and private bath, each $65.00 and $55.00. Bills paid. 605 - 19th. Dial 3-6703.

FURNISHED APARTMENTS

Private baths. Del Norte Courts, Lubbock Highway. 2 blocks from North Ward School. Reasonable rates.

Dial 3-5273

Apartment, new furniture, redecorated. Refrigeration, telephone, air-conditioned. Tile shower, bills paid. Three blocks west of square. Apply in person. Brown's Courts.

SMITH MOTEL. Kitchenette and Bedrooms. Daily and weekly rates. East Highway. Dial 3-6032.

Furnished apartment for rent. Especially neat and clean. Only $5.00 per week. 612-26th Street.

Snyder's Finest
UNDER NEW OWNERSHIP

Two bedroom furnished or unfurnished apartments — air-conditioned, automatic washers at no cost. Children's playground, Carport, with storage space.

—ALL RENT REDUCED—
OFFICE AT 1319 COLEMAN

WAYMAR Apartments
Dial 3-6942

Nice modern three room duplex apartments. Private bath. Children Real Estate. Ave R and Smith—Greenhill Addition. Dial 3-3320.

Furnished apartment for rent. 906½-28th. Inquire 906½-28th. Dial 3-6284 or 3-3443.

APARTMENTS

Two room furnished, air-conditioned. All bills paid.
DIAL 3-3452

306 - 28th or 1921 - 24th

RENTALS L

UNFURNISHED APTS. L-4

Two unfurnished apartments. One upstairs, one downstairs, of Duplex. Three rooms and bath. Nice apartments. Good location. To see, Dial 3-3626 or 3-4086.

Apartment, four rooms, one side, three on other. $50.00 per month. Ave. T and 17th. Dial 3-4078.

Three room unfurnished duplex, private bath. Bills paid. Garage. 2009½ Ave. L. Call 207, Colorado for summer rate.

Large three room unfurnished apartment. Three blocks from square. Bills paid. 2001 Ave. S. Dial 3-3080. Adults.

Two three-room unfurnished duplex apartments. Private baths. Bills paid. $50.00 monthly. 605 - 20th. Dial 3-3256.

Very nice garage apartment in good neighborhood. Refrigerator and stove furnished. No pets. Call at 1005 Avenue T or dial 3-3007.

Three rooms and private bath unfurnished apartment. 609 - 20th.

FURNISHED HOUSES L-5

Nice furnished house. Two rooms and bath. Air conditioned. ½ block West and one block North of W. W. Dorty Gin. Couple preferred.

Three room furnished house. Hardwood floor. Built in cabinets. Completely furnished. Garage and fenced yard. Adults only. 1505 North Ave. E. See after 5:30 p.m.

Nice three room furnished house. Air conditioned. 1012 - 30th. street.

Three room and bath furnished cottage for rent. 2609 - 22nd. Street.

Two room furnished house with private bath. Rear 2607 Ave. C.; also bedroom with bath. 3-3601, 3-3759.

Two room and bath nicely furnished house. Air Conditioned. 709 - 26th. Street.

Three room furnished house, private bath. Nice refrigerator and air conditioner. Bills paid. 310 East 20th.

Modern four room furnished house. Inquire—Mrs. Chapman, across highway from T Grocery and Market, East Highway.

Furnished two room house, private bath. Bills paid. $6.00 weekly. 2008 - 21st. Dial 3-3805.

Nicely furnished two rooms and bath. All bills paid. 303 - 20th. Street. Dial 3-4630.

Two room furnished cottage with Beautiful washer, inner-spring mattress, all modern conveniences. Bills paid. J. A. Wooten, 1501 Ave. R.

Twin Plaza home, completely furnished, including washer and air-cooler. 2102 - 39th. Dial 3-3802.

Small private bath, electric refrigeration. Just past night club, Lubbock highway. $10.00 weekly. Billingham's.

HOUSES
Furnished and Unfurnished
BILLS PAID
Children Welcome
W. E. Searcy
1320 Avenue O
Phone 3-6576

UNFURN. HOUSES L-6

Small two bedroom house with hardwood floors, venetian blinds. Located 2007 Ave. O. Dial 3-4109.

Two bedroom unfurnished house. $40.00 per month. Call 3-4037 after 5:00 P.M. week days.

Three room and bath unfurnished house for rent on Clairemont Road. Dial 3-3220.

Unfurnished two bedroom house. 2122-27th. Street. Dial 3-4024.

Modern three room house. Children Real Estate. Avenue R and Smith. Greenhill Addition. Dial 3-3320.

Four room and bath unfurnished house. 2008-28th. West. Dial 3-3320.

Two bedroom duplex, private bath. $35.00 per month. 605½ - 22nd. Inquire at 601 - 22nd. Dial 3-6078.

For Rent: Three room and bath on paved street, six blocks from town. Dial 3-6252 or 3-3108.

WANTED TO RENT L-8

WANT TO RENT
Would like to rent a nice two bed room home in better part of town.
DIAL 3-3802

TRAILER SPACE L-9

Trailer space for rent. Nice community, close in. All conveniences. Benefit Washeria. J. A. Wooten 1501 Avenue R, Snyder.

REAL ESTATE M

HOUSES FOR SALE M-2

CHURCH FOR SALE
Calvary Baptist Church Bldg. and lots. 1000 - 13th Street. Two lots, 50 x 100—2700 square foot floor space. Two rest rooms, good condition. Priced right. Call 3-3818.

HIGHLAND PARK
$1,950.00 down including closing cost will move you in immediately to a large two bedroom home. Beautiful yard and shrubs. The best bargain in Snyder at the present time. Be sure and see this one.

SCOTT & SCOTT REALTY
BIG SPRING HIGHWAY
Dial 3-3262 — 3-6212

CLASSIFIED DISPLAY

CAUTION
SINGER sells its sewing machines ONLY through SINGER SEWING CENTERS identified by the famous red "S" on the window. NEVER through dealers or department stores.

Singer Sewing Machine Co.
Phone 360 139 Walnut
Colorado City

Permanent CAR PORTS

Lifetime units of steel. Permanent, attractive, maintenance-free. These roof styles, gable, oval, flat. Standard size 10'x20' of wholesale price and dealer is chosen for your area. $149.50 freight prepaid. Three hour installation, instructions furnished. All sizes priced accordingly. For driveways, patios, barbecue pits, swimming pools, playgrounds, fences. Write for complete information.

*EXCLUSIVE DEALER WANTED
VIRGIN PERMA-BILT
3304 Canyon Road Amarillo, Texas

Truman Asks Support For Ike And Policy During Negotiations

KANSAS CITY (AP) — Harry S. Truman called today for firm support of President Eisenhower during the critical negotiations in Korea.

The former President declined all comment on developments in that war-torn country and suggested a similar course for others not in authority "and not in possession of the facts."

"In a critical time like this," Truman said in an interview, "there can be but one American foreign policy. The President of the United States has the facts. We must support him in what he does and recommends. Any other course could lead only to confusion."

The 69-year-old Democrat who held the reins of the U. S. government for nearly eight years kept abreast of developments through newspaper and radio accounts.

But he knew, from his own experience in the White House, that a vast amount of secret information which cannot be made immediately available to the public, pours into the President.

His own files from the White House, loaded with information concerning World War II and the first 18 months of the Korean fighting, are under strict guard at the nearby Jackson County Courthouse. Some of this information, he once told inquirers, cannot be made available to the public for 25 years—some maybe not even then.

These files are one day to be removed to the Harry S. Truman Library to be erected on the old family farm at Grandview, Mo.

It is in the interest of this library project for which friends are undertaking to raise 1½ million dollars, that Truman is making his first trip East since he left the White House Jan. 20.

"This trip East is not going to be a political trip in any sense of the word," he said. "This is no time to talk politics."

He had in mind, he said, that the first session of President Eisenhower's first Congress has not yet concluded.

"I want to give the Republicans plenty of time to make good on their campaign pledges," he said with a trace of a grin.

"I don't think I ought to attack them until they've had a full opportunity to do that. Let's wait until they make their record."

Truman plans to arrive in Washington about June 22. From there, he will go to Philadelphia and New York.

KOREAN OFFICERS RECALLED

Gen. Paik Sun Yup, South Korean army chief of staff, prepares to board an airliner at Kansas City's municipal airport Sunday en route to Korea. Gen. Paik was at Fort Leavenworth, Kans., when informed by the South Korean ambassador in Washington of President Syngman Rhee's order recalling South Korean army officers training in the United States. The officer at right is Nam Song In.

Advice Given Queen On How To Rear Son

LONDON (AP)—Is Bonnie Prince Charlie in danger of being turned into a spoiled royal brat?

The Laborite Daily Herald hinted today he is, and said Queen Elizabeth's 4-year-old heir should be shielded from his adoring public without further delay.

Roused by the latest photographs of Charles banning it up for coronation crowds in front of Buckingham Palace, Herald writer Hannen Swaffer wrote in a front-page article:

"Prince Charles is the heir to the throne. He is only four years old. But, either from the balcony of Buckingham Palace or from the royal cars, he already has become accustomed to seeing the British people as a cheering, adulatory throng.

"He will soon be entering the formative years of his childhood.

"I don't think it is wise that during those years he should be tempted to the feeling of self-importance which might well be induced by constant applause, handkerchief waving and hysterical cries of affection."

Record Tolls Taken In Past Years By Storms

(By The Associated Press)

The nation's record tornado took the lives of 689 persons in Missouri, Illinois and Indiana when it whipped through the three states March 18, 1925.

Death tolls in some other tornadoes:

420, on Feb. 19, 1884, in Alabama, Georgia, North Carolina, and South Carolina.

306, on May 27, 1896, at St. Louis, Mo.

268, on May 21, 1932, in Alabama.

231, on March 21-22, 1952, in Mississippi, Alabama and Kentucky.

REAL ESTATE M

HOUSES FOR SALE M-2

For Sale Furnished, four rooms, traditional floor furnace, carpet. Priced to sell. Owner leaving town. 1005 - 23rd. Street. Apply next door.

VETERAN

$250.00 down payment moves you into a practically new two bedroom home within four blocks of the Central Elementary School. Monthly payments of only $50.00 per month.

SCOTT & SCOTT REALTY
BIG SPRING HIGHWAY
Dial 3-3262 or 3-6212

SEE THESE NOW

Beautiful two-bedroom home in Parkway $1,300.00 cash will move you in, assume balance of GI loan. Nice two-bedroom home, east part of Snyder—$1200.00 cash equity, A-1 condition.

Three room furnished house to be moved. Price $1300.00.

Nice three-bedroom home in Highland Park $1850.00 will buy this equity. Shown by appointment only.

Also 2-bedroom home in Highland Park small equity will handle.

CONTACT

Geo. J. and Lydia Webb
MANHATTAN HOTEL
Dial 3-3171 or 3-6308

FOR SALE

One of the nicest late three bedroom homes in Highland Park. Central heat, central air cooled. One full bath and half bath. Choice lot, south front. Carpeted, plenty of closets and built-ins. Owner leaving town. Dial 3-3442 or 3-4325 for appointment and time.

NEW HOUSE

2106 Peyton, Bootheland Addition. Four rooms, modern. Will consider a modern trailer in trade. See this house, you will want it. Will sell furnished or unfurnished.

Three room house, 2150 O'Neil, Bootheland. Hardwood floors, tub bath, heater, nice cabinets, good well, pressure pump. A bargain. See or call Mr. Hassett c-o —

THE TRENTMAN COMPANY
Dial 3-3222.
Office on Clairemont Road

REAL ESTATE M

HOUSES FOR SALE M-2

We have several two-bedroom homes in good locations for sale. If you need a good little home let us show you what we have.

BENNIE E. PINNELL
Realtor
1712 - 25th
Dial 3-3812 — 3-6829

Our Offices will be Closed Until June 15th

H&H Development Co.
308 East Highway
Dial 3-4451 or 3-6853

For Information On Listings, etc.
—Call—
GEO. J. & LYDIA WEBB
MANHATTAN HOTEL

Highland Terrace Addition

3 BEDROOM HOMES FOR VETERANS

First Phase of Homes to be completed in 60 to 90 days and featuring LOW DOWN PAYMENTS OF ONLY $500.00 plus closing costs. Paved street in restricted addition. Brick trim on all homes, automatic washing machine connections in all homes; dressing table in bath for the lady of the house.

SEE OUR PLANS AND CHOOSE YOUR LOCATION WHILE THEY LAST!

SCOTT & BROWNING Building Co.
BIG SPRING HIGHWAY
—Dial—
3-3262 — or — 3-6212

HOUSE FOR SALE

New Three Bedroom Home. One and one-half tile baths. Hardwood floors, double garage, floor furnace. Lomita stone.

2008 - 37th STREET
Dial 3-3297 or 3-4819

G. I. TWO BEDROOM HOMES

No [illegible] — See two bedroom homes. To a veteran purchaser, only $300.00 down payment will move you in. See us while they last.

SCOTT & SCOTT REALTY
BIG SPRING HIGHWAY
Dial 3-3262 — 3-6212

REAL ESTATE M

FOR SALE — TRADE M-11

FOR SALE OR TRADE

Two bedroom furnished home. Will consider good trailer house or late model car as trade-in. Also have slightly used home dryer and mangle. All At A Bargain.

DIAL 3-6269

FOR SALE or TRADE

Two Duplexes. Completely furnished. Hardwood floors, Venetian blinds, private baths. Income $200.00 per month. Paving paid. Sell or trade for Abilene property. Contact Mrs. T. B. Sheffield, 310 Sayles Boulevard, Abilene, Texas.

DIAL 2-4129

ALPHABET BUSINESS SERVICE

Who Sells What & Where Is He?

BUILDERS HARDWARE & MATERIAL

—From foundation to paint Purtell Builders Supply Company sells everything you need. Dial 3-3201.

—We have a complete line of lumber and building supplies. Wholesale and retail. Walter Hales Lumber and Supply. Dial 3-3702.

BUTANE

—Call Scurry Butane Company, 3-3521 for prompt gas delivery. Sales & Service. Domestic & commercial Appliances.

FLOWERS

Fresh Flowers for all occasions. We telegraph flowers anywhere. Bell's Flower Shop. Dial 3-4651.

FURNITURE

—Frigidaire refrigerators, washers, ironers. Also large selection of quality furniture at King & Brown.

INSURANCE

—Hugh Boren & Son are dependable and experienced insurance - real Estate-Loans. Dial 3-3651.

—The Driftwood Agency can service any type of insurance for you. Come in for advice. Dial 3-6011.

No Change In Interest Rates

on REPAIR AND REMODEL loans. Anyone contemplating this type of work is advised to take advantage of the monthly payment plan while the interest rates are unchanged.

No Down Payment Required

36 MONTHS TO PAY. Free esimates gladly given for material only, or for both labor and material for the proposed improvement to your home or other property. YOUR PROPERTY does not necessarily need to be free of indebtedness to use this monthly payment plan. ASK US.

Scurry County lumber company

East Hiway Phone 3-5471

"The Only Lumber Yard In Snyder Giving S&H Green Stamps"

Get New Car Performance

Ford

ENGINE SPECIAL

Ford Rebuilt engines with NEW cylinder blocks. Everything is new in these engines except the crankshaft which is .010 undersize. These engines are GUARANTEED like a new block assembly. But, the INSTALLED price is only—

$209.90

Originally priced at $259.90, which is a direct saving to you of $50.00. GIVE YOUR CAR THOUSANDS OF ADDITIONAL MILES and still save $50.00.

E. E. DUDLEY, Service Manager
SAM STEPHENS, Parts Manager

Wade PIPKIN Motors

"The" Ford Dealer of West Texas

LARGEST DEALERSHIP IN THE WORLD for its size

Dial 3-6351 1615 26th Street

HOMESITES

SEE THE OUTSTANDING VALUES IN HOMESITES

BEING OFFERED FOR SALE BY YOUR FAVORITE REALTOR—

ROY E. DAVIS
CONTRACTOR - DEVELOPER

Big Spring Highway Dial 3-7123

Rates On Snyder Daily News Classified Word Ads:

One day	.05 Per word
Three days	.12 Per word
Six days	.18 Per word
Each day following	.01 Increase

15 word minimum rate

Space ads	.84 per inch per insertion

EARNED RATES

Three days	.75 per inch per insertion
Five days	.70 per inch per insertion

MONTHLY EARNED RATE

For 15 words at 26 issues per month. Total $3.70
Capitals, and type larger than agate at double.

WORD AD DEADLINES

Weekdays ..... 5 p. m.
For Sundays ..... [illegible]

RULES

The publishers reserve the right to correctly classify all advertising, to edit any copy deemed objectionable for any reason and reserve the right to accept advertising only on a cash-in-advance basis. Some ads are charged to phone owners, purely as an accommodation and payment is due immediately upon publication. Some types of ads are not charged under any circumstances but must be strictly cash-in-advance.

IOWA STOCKYARDS FLOODED

This aerial view shows the Sioux City, Ia., stockyards district completely under water by the Floyd River flood. Major packing plants are shown at left on banks of Floyd's normal course. Missouri River is beyond stockyards pens in top of photo.

Russia Letting Wives Of U.S. Citizens Leave Their Homeland

MOSCOW (AP)—The U. S. Embassy announced last night that the Soviet government plans to grant permission to leave Russia to the Russian wives of two American citizens and two Russian-born minor daughters of a woman embassy employe.

The announcement added that the Soviet government also has under consideration cases of other Soviet wives of American citizens desiring exit visas.

Those to be allowed to depart are the wives of Eddy Gilmore, Associated Press bureau chief in Moscow, and Robert Tucker of Kansas City, Mo., an embassy employe attached to the Press Reading Service, and the two children of Mrs Ethel Balashova of Los Angeles, Calif.

Mrs . Balashova was divorced from a Soviet citizen in a Soviet court which granted her custody of their two girls.

(The United States told the U. N. General Assembly in December, 1948, that as of that date 350 Soviet wives and 65 Soviet husbands of American citizens were being refused permission by Russia to leave the country. Until today, there has been no announcement that any of these have been given exit visas.)

Both the Tucker and Gilmore families plan to leave Moscow soon, when formalities have been completed. They expect to go by way of Helsinki, Finland, and Stockholm, Sweden. The Gilmores have two daughters, Vicky and Susanna. The Tuckers have no children.

The embassy announcement came almost a month after U. S. Ambassador Charles E. Bohlen took up such cases in a 20-minute conference May 12 with Soviet Foreign Minister V. M. Molotov.

Gilmore has been in Russia for The Asociated Press since 1941, when he landed at Archangel after traveling from England with a shipload of tanks in one of the first wartime convoys to that arctic port. He married Tamara Chernashova, a pretty Russian dancer, in 1943. He was 36, she 22.

Mrs. Gilmore and their elder daughter Vicky, then 2, accompanied her husband on a visit to England and the U. S. in the summer of 1946. They returned to Moscow in September of that year.

Tucker, who came to the Russian capital in 1944, is the editor of the Joint Press Reading Service, which translates Soviet newspapers and magazines from Russian into English .The service is financed chiefly by the American, British and British Commonwealth diplomatic missions in Moscow but has other subscribers in the foreign colony.

He married Eugenia Pestrtsova, then a college student, in August, 1946. He has worked there since then but has made trips to the U. S. to visit his parents and relatives.

Mrs. Balashova is the daughter of Mrs. Louis Babin of Los Angeles. She married Alexander Balashova in 1939. They were divorced in 1946 and she was given the custody of the children, Elena, now 13, and Alice, 11.

Bohlen's intervention was the latest in a long series of attempts by successive American envoys in Moscow to obtain departure permits for persons married to Americans or having claims to American citizenship.

In 1950, the U. S. State Department charged that Russia was preventing the departure of some 2,000 persons having such claims. At that time, the Kremlin agreed to allow five persons—their category was never announced—to leave for the U. S. but turned down similar American requests for 33 others.

In Kansas City, Tucker's father Charles said he was "very, very happy" over the news. The elder Tucker said his son had tried repeatedly since 1946 to obtain Soviet permission for his wife to leave the country.

Gilmore last visited the U. S. in 1950 but the Soviet government refused his wife a visa.

Their romance blossomed into marriage with the aid of the late Wendell Willkie after the disapproving Soviet government had ordered the dancer out of Moscow to keep her away from the American correspondent.

Soon afterward, Gilmore returned to the U. S. on vacation and took his problem to Willkie, a long-time friend who had conferred with Stalin during his "one world" global tour.

Willkie cabled Stalin on June 14, 1943:

"Anything you can do to facilitate this union I will personally appreciate." Stalin replied five days later that Willkie's request would be fulfilled "as a special exception on your recommendation and vouching."

A native of Selma, Ala., Gilmore worked for The Associated Press in Washington and London before going to Moscow. During the war, he made a dozen or more trips to the front and was in Stalingrad the day after the Germans were driven out of that strategic city.

In 1946, he won a citation from Sigma Delta Chi, journalistic fraternity, and in 1947 a Pulitzer Prize for international reporting.

A graduate of Carnegie Institute of Technology, Pittsburgh, he worked for the Atlanta Journal before joining The Associated Press in 1936.

Kinsey Report On Women And Sex Due

BLOOMINGTON, Ind. (AP)—Dr. Alfred C. Kinsey will disclose his zealously guarded findings about the sex life of women in 10 weeks, on Aug. 20.

Newspaper and magazine writers here this week are reading proofs of his long-awaited book, "Sexual Behavior in the Human Female."

They are pledged not to tell anyone but their editors what the book says until Aug. 20. The Kinsey book itself will actually be published "a few weeks later."

One reason for the secrecy is to prevent some book authors from jumping the gun—publishing what purports to be condensations of the female book, Dr. Kinsey explained.

"There are five books, to my knowledge, which hope to beat us out as condensations," he said. "One already is in type, with just blanks to be filled in with our actual data as soon as the author can learn it."

Dr. Kinsey said he has refused an offer of $100,000 from one publication for exclusive rights to the female book. As with the book on sex life in men—which sold 250,000 copies—all income from this book will go to Kinsey's Institute for Sex Research here at Indiana University.

Kinsey is permitting these confidential pre-readings, he explained, because he wants the public to have the widest opportunity to learn, factually, what has been discovered through interviews and other studies of women.

The female book has been in preparation 15 years—the book on men took nine years. The women's book will be "a human document," organized differently from the 800-page book on males.

Publication had been expected earlier, but there was just too much information to be collected and analyzed, Dr. Kinsey said.

"People have advanced many reasons for the delay," he remarked. "Some said it was because of censorship. Others said it was because women wouldn't talk. Others said it was because the women talked too much."

This second book is part of a long-range project to learn all kinds of facts about sex behavior in humans. Under way simultaneously are studies of sex offenders and conflicting sex laws; sex life in institutions; homesexuals; development of sex attitudes in children; sexual factors in marriage adjustment; physiological studies of sex; prostitution; and erotic elements in art.

Already, 16,500 confidential personal case histories have been taken, 40 per cent or more by Dr. Kinsey himself. Only about 10 per cent of all this information has gone into the first two books on men and women.

Telephone Operators Strike Because Of Heat

ST. LOUIS (AP)—Thirty telephone switchboard operators decided the 90-degree temperature yesterday was too hot for work. So they walked off the job.

Promises of ice cold lemonade, iced tea and more electric fans blowing across tubs of ice fell on deaf ears. The operators at the suburban Ferguson central exchange vowed not to come back until things cool off.

There wasn't any picketing but service was disrupted for about 20 minutes before supervisors could man the switchboards.

Work Stopped On Big Russian Sea Operation

BERLIN (AP)—The Russian have abruptly halted major operations in the construction of a giant naval base on the Baltic island of Ruegen informed Allied quarters said today.

The East German Communist government's share in the huge plant also has been cut by more than half. A budget of 180 million East marks for labor and construction this year has been sliced to slightly less than 80 million.

The Ruegen Island plan, a dream of the Germans for many years, called for dockyards bigger than those in Hamburg, submarine pens, seaplane bases and a special harbor to handle ships up to battlewagon size.

Ruegen is the largest German island in the Baltic Sea. More than 350 square miles in area, it lies virtually due north of Berlin and is separated from the coast by only a narrow channel. Developed as a naval base, it would stand athwart Central Europe, aimed directionally at Scandinavia.

Russian supervisors and German labor started work last fall on blueprints seized from the Germans at the time of Hitler's collapse.

The Soviets aimed to establish a base that would advance their merchant and battle fleet into the heart of North European waters, due north from Central Germany.

The original plans would have required twelve years to build a base Allied officers said would then be bigger than Pearl Harbor.

Ever since the work started, Ruegen has been sealed off from Western contact. The West has kept informed, however, through dozens of German engineers employed on the project who fled west. From such sources, the Allies were told that the main work has unaccountably stopped, the budget slashed.

Allied officers said they heard two reasons for the abrupt cutback:

1. A Kremlin "peace offensive" move to eliminate a possible sore spot in case of East-West negotiations.

2. Manpower shortages. East Germany is running out of competent engineers and now has no top man to handle such a gigantic program.

In Spite Of Being Best Shod, American Have Foot Trouble

CINCINNATI (AP)—Although Americans are the best-shod people on earth, three out of four of them are afflicted with foot ailments ranging from painful corns to "weakfoot," a semi-disabling condition, the American Leather Chemists Association was told today.

Dr. Edward Gaul, Indiana dermatologist, spoke to more than 1,200 delegates to the association's 50th anniversary meeting.

"American women," the doctor boldly declared, "invariably squeeze into shoes that don't fit. Then they kick them off at the first opportunity, or let them dangle on their toes in public."

He said footgear that keeps air out is a major reason for the high incidence of foot ills in the United States.

A baby is born in the United States on the average of once every 8.5 seconds.

Eden In Boston For Gall Bladder Surgery

BOSTON (AP)—British Foreign Secretary Anthony Eden is scheduled to be operated on today for a gall bladder ailment.

The operation will be performed at the New England Baptist Hospital by Dr. Richard Cattell of Boston.

Eden was operated on twice in London in April. Later examinations showed the bile duct had not healed. He flew across from London and entered the hospital here last Friday.

No other truck matches this value!

Find out the low cost of the 1953 GMC Pickup. Then remember—*it includes:*

105 HP Valve-in-head Engine • 8.0 to 1 Compression Ratio • "6-Footer" Cab • 45-Ampere Generator • Double-Acting Shock Absorbers • Recirculating Ball-Bearing Steering • Self-Energizing Brakes • Synchro-Mesh Transmission • 6-Ply Heavy-Duty Tires.

Get a real truck!

R. B. SEARS MOTOR CO.

312 East Highway Phone 3-3181

For Insurance Service

Call 3–5611

—Fire —Auto —Marine —Casualty

The Deffebach Agency

2606 Ave. R Box 925

planning an AUTO TRIP?

send for your *FREE* copy of

TRIP TIPS

It will add to your pleasure, safety, and peace of mind when motoring.

"Trip Tips" tells you what to do about your home, your family, and your car before you start.

It gives helpful suggestions for safe driving in all situations.

It tells you what to do in case of an accident.

To help you enjoy a trouble-free, worry-free holiday, phone, write, or stop in for a free copy of "Trip Tips."

America Fore

PINNELL INSURANCE AGENCY

1712 25th Phone 3-5912

SNYDER'S OFFICIAL SPORT SHIRT WEEK

June 11th--18th

And, Dunlap's have a wonderful selection of Sport Shirts in all colors, style and fabrics. You will want to get your supply of Sport Shirts for Sport Shirt Week at Dunlap's. Just look at these suggestions:

An outstanding array of pucker-nylon Sport Shirts in light or dark shades, and white. Long or short sleeve styles. Sizes S-M-L-XL.

$3.98

The famous Arrow Sport Shirts in broadcloths, mesh-weaves, plisse crepes, skip-dents and rayons. Short sleeve styles. Solid and fancy colors.

$3.95--$5.00

Arrows in long sleeve styles—

$5.95--$6.50

Special For Sport Shirt Week

A marvelous selection of short sleeve Sport Shirts in open-weaves, plisse crepe and other cool, comfortable fabrics. Sizes S-M-L. Regular $2.98 values. During Sport Shirt Week——

$2.22

If you prefer the T-Shirt styles, Dunlap's can surely please you. In open-weave, terry cloth and rayon with collar. Solids and two-tone creations.

$1.98-$2.49-$2.98-$3.98

Beautiful Linen sport shirt that can be worn in-or-out. Beautiful trim with 3 pockets, in Maize, Rust and Navy.

$7.95

Four Ways To Buy:
Cash
Charge
Lay-Away
Budget

Dunlap's

SOUTH SIDE OF SQUARE

McDONALD'S

KEEP COOL HAVE FUN TAKE IT EASY Relax

Snyder's Sport Shirt Week

June 11 Through June 18

Wash 'Em! Dry 'Em! That's All

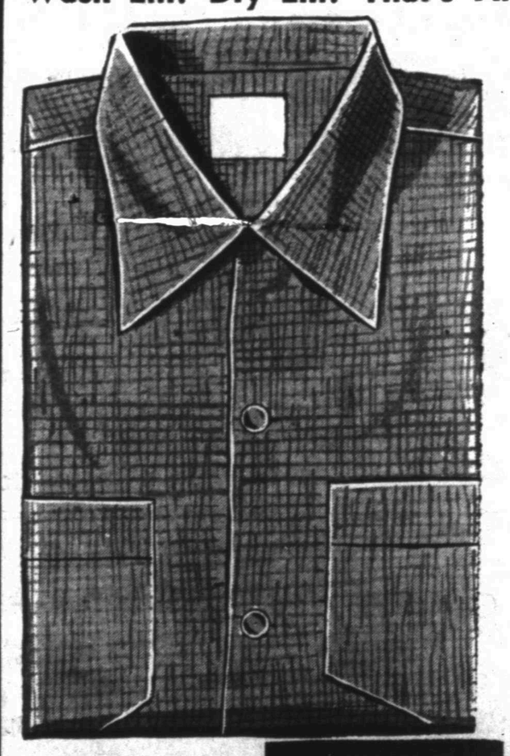

Value Priced! 3.98

Men's Nylon Plisse SPORT SHIRTS

In 6 Colors--No Ironing

These handsome short-sleeved nylon plisse shirts retain their original beauty and freshness through repeated wearings and laundrings. Wear one all day . . . you'll look as well groomed in the evening as you did in the morning. Choose maize, green, tan, blue, gold or white. For smart good looks, real comfort, and a thrifty price, hurry to McDonald's!

CRINKLE COTTON

Sport Shirts

$1.98

Big Sturdy pockets . . . long square tails. They're rugged and handsome . . . completely washable, need no ironing . . . patterns or solid colors; S-M-L-XL.

FOR FUN IN THE SUN
Barclay Knit

Sport Shirts

$2.98

Extra soft ,absorbent, cotton knit polo shirts that need little care. Just wash and dry . . . they're ready to wear. Smart Windsor collars. Favorite colors in sizes S-M-L. Come see.