THE HUB
CLOTHIERS
"Everything The Man Wears"
Lubbock's Largest Man's Store
Conley Bldg. Tel 1409

"Starts the Day on the South Plains"

LUBBOCK MORNING AVALANCHE

THIRTEENTH YEAR, NO. 79 | 10 PAGES | LUBBOCK, TEXAS, TUESDAY, FEBRUARY 19, 1935 | (AP) MEANS "ASSOCIATED PRESS"

Administration Winner In Gold Case

Oklahoma Fugitives Elude Posses, Spread Terror Trail

Eighteen Are Numbered In Escape Group

As Intensive Search Goes On Woman Warden Is Under Fire And Steps Taken To Oust Her From Control

Visitors Shields

Original 32 Who Made Escape Kill Guard Who Is Unable To Fire Back Because Many Would Be Endangered

(By The Associated Press)

GRANITE, Okla., Feb. 18—AN intensive search was pushed by posses on horseback, in airplanes and automobiles for 18 fugitives from the state reformatory today as the state board of affairs at Oklahoma City recommended immediate removal of Mrs. George A. Waters, woman warden, and appointment of a man to replace her.

Governor Marland said the board of affairs, which recently investigated charges of cruelty at the prison, would name the man to succeed the only woman warden of a male penal institution.

Terror Left In Wake

While officers and citizens carried a grim search over brown prairies and hilly country, the elusive desperadoes left behind a trail of terror as they plundered homes and robbed motorists in a desperate effort to escape.

One of the fugitives was recaptured tonight soon after a closer check of the inmates revealed he had fled, as the thirty-second member of the group first reported totaling 31.

One Recaptured

Tommy Southern, 21, serving seven years for highway robbery in Okmulgee county, was discovered in a farm house several miles east of the prison, suffering from wounds he received in the burst of buckshot fired at the fleeing gang.

"We're picking the buckshot out of him tonight," said M. R. Gallion, deputy warden, who went after him.

Mrs. Waters said posses were concentrating in the vicinities of Elk City, Sentinel and Carter where homes were robbed or cars seized.

Dismissal Recommended

In recommending Mrs. Waters' removal, Chairman L. M. Nichols

See PRISON BREAK, Page 9

Panhandle Helium Sale Is Proposed

WASHINGTON, Feb. 18 (AP)—Representative Jones (D-Tex), proposed today that if the government does not build more dirigibles the helium in the vast Panhandle field of Texas be sold for commercial purposes or to other nations.

He said he had not yet conferred with President Roosevelt or others on the administration's plans in view of the crash of the Macon off the west coast last week but hoped that some arrangement could be worked out to keep the helium plants in the vicinity of Amarillo open.

"What I'd like to do, to keep these plants open is to release the helium to commercial concerns and permit other governments, to use the gas for the time being," he said. "Otherwise I don't see much chance."

The Panhandle field, largest in the world, has provided helium for all the government's lighter-than-air craft.

First Of Series Of Legion Charity Dances Is Tonight

First of a series of four charity dances will be conducted in the Auditorium starting at 9 o'clock tonight. Allen Bros. post of the American Legion is sponsor.

Funds received will be used by the post in its relief program, said R. F. Huie, chairman of the committee directing the dance. Hudson's orchestra will play.

Dances also will be conducted in March, April and May.

Juror Allowed To Attend Rites; Case Not Mistrial

CORSICANA, Feb. 18 (AP)—Death in the family of a juror today caused postponement until Wednesday of Jim Garrison's trial for slaying Aude Washburn.

Garner, a juror in whose family death occurred, had heard all the evidence, testimony having been completed Saturday. By agreement of the court and attorneys he was allowed to go home without causing a mistrial. A deputy sheriff remained with him.

Reich Exacts Two Lives For Treason

Death Is Quick After His Fast

VICTORIA, Feb. 18. (AP)—Guillermo Guerra lived 62 days without eating. Then he took "light meals" three days and died. He was buried today.

The family of the 62-year old tenant farmer said Guerra had read in a book of a man who survived a 65-day fast and decided to exceed the record.

Two Noblewomen Go To Death; Baron Saves Head

(By The Associated Press)

BERLIN, Feb. 18.—Precisely because they were born of old, distinguished families famous in Prussian history, Reichsfuehrer Hitler sent two noblewomen to the chopping block today. Their heads were cut off for spying.

Beautiful Benita von Falkenhayn, also known as Benita von Berg, and Renate von Natzmer, were denied clemency by the man who holds supreme power over life and death and were executed at an unnamed hour this morning.

Polish Baron Saved

The man who induced them to sell the reich's military secrets, Baron George von Sosnowski of Poland, was spared through intervention of the Polish ambassador. He was sentenced to life imprisonment.

To the somewhat less implicated typist in the reichswehr ministry, Irene von Jena, was meted out similar punishment.

"Their crime was the meanest in the history of the Third reich," said the newspaper Nachtausgabe in summing up German editorial opinion.

Betrayal Is Charge

"What aggravated the present case was the fact that the condemned persons betrayed their fatherland for large sums of money and purposely secured material advantages for themselves through their mean acts.

"Justice had to be fully meted out because members of German families which have names famed in Prussian history stooped to betraying their country. Precisely the great services which earlier bearers of these names rendered to the fatherland made it compulsory to apply the severest punishments."

Executions Emblazoned

Placards announcing the gruel-

See WOMEN EXECUTED, Page 9

Beauty School Attracts Large Crowd To City

Delegates Attending From Big Area, Embracing Plains And Eastern New Mexico; Program Is Well Filled

Beauty shop owners and operators here from the Panhandle-Plains and eastern New Mexico for the trade show and beauty school in Hotel Lubbock of the Lubbock Beauty Supply company will be offered programs and entertainment almost continuously from 9:30 this morning until midnight. More than 300 persons registered Monday, the first day of the school, which will continue through Wednesday.

Registration will continue at 9 o'clock this morning in the lobby of the hotel. Monday's program, beginning with a welcome address in the ballroom by W. O. Stevens and ending at midnight at the conclusion of a dance for visiting beauticians, was filled with lectures, demonstrations and other features.

Demonstration Opens Program

The heaterless machine permanent, a demonstration by Jack Pybas of St. Louis, Mo., in the junior ballroom of the hotel, will open today's program at 9:30. An outline of the remainder of the day's program is as follows:

10:30 a. m. to noon, "The Modern Coiffure With Hair Pieces" (with blackboard diagrams and drawings), F. Charles of Denver.

Noon, special music in the dining room.

2:30 p. m., a special hair styling feature in the junior ballroom, Walter Wilson of Dallas.

3:30, the Lanova combination wave, a demonstration in the junior ballroom by Miss Zora Moore and B. E. Sanders of Tulsa.

Several Program Numbers

4:30, "Salesmanship in the Beauty Shop," Mike Perry of Minneapolis, Minn.

5:15 p. m., special features in booths on the third floor.

7:45 p. m., the electric paper curl, a demonstration by Mr. Wilson.

8:30, "The Ductless Glands and Their Relation to Beauty," Dr. O. W. English.

Dancing In Evening

9:30, dancing in the ballroom, with music by Lewis Larrymore and his band.

Models are being chosen by visiting beauticians to appear in a style show which will be presented Wednesday evening under the auspices of the guest artists, Mr. Charles and Mr. Wilson. Each beauty operator who has registered at the school is allowed to choose a model.

A meeting was conducted in the ballroom Monday evening for beauticians to become acquainted with provisions of a law which M. Scholter of Austin predicted would be passed within three weeks. The law, which is before the state legislature, would require all shops and operators to have licenses.

Stevens Is Speaker

City Secretary Stevens acting for Mayor Ross Edwards opened Mon-

See BEAUTY SCHOOL, Page 9

Transient Girl Testifies To Cisco Attack By Negro

EASTLAND, Feb. 18 (AP) — Mary Kertesz, transient girl, testified today that Frank Allen, Cisco negro, attempted to attack her near here Jan. 25.

The girl said the attempted attack was made after she, her brother, Joe, and a companion, Dewey Ball, had been accosted by the negro and held prisoners near the railroad yards at Cisco. She said she was molested while the negro held the two men at a distance with a pistol.

McClain Made County Agent

Terry Elects Him To Succeed R. C. Reed, Resigned; Tech Graduate Follows Assistant In Lubbock Post

R. N. McClain, for more than four years assistant county agent here, was selected by the commissioner's court of Terry county as its agricultural agent, P. T. Montfort, agent, announced Monday. Mr. McClain succeeds R. C. Reed, Brownfield, who resigned.

Jason O. Gordon, Texas Tech graduate, who has been assistant in cotton adjustment since July 1 last, was named successor to Mr. McClain. He entered the service here as administrative assistant, January 15, 1934, when the cotton program was installed.

Agent Praised

"We regret losing Mr. McClain," Mr. Montfort said. "He has been a valuable man here and his service has been appreciated by farmers. I am glad, personally, to see him promoted. Terry county is to be congratulated on securing his services."

Mr. McClain became assistant county agent under D. F. Eaton, handling dairy, terracing and club work. When Mr. Eaton went to Shackelford county late in 1932, Mr. McClain was named leader in

See COUNTY AGENT, Page 9

Sales Tax To Be Rewritten By Committee

Senator Duggan, Co-Author Of Bill Considers Changes In Method Of Allocating Funds To Assessed Valuation

Action Is Delayed

New Draft Likely Will Define Status Of Ad Valorem Tax; Sharp Debate Results From Proposal's Suggestion

(By The Associated Press)

AUSTIN, Feb. 18.—Proponents of a two per cent retail sales tax to retire bonded indebtedness today sent the senate tax program committee's proposed constitutional amendment to a sub-group of the constitutional amendments committee for redrafting.

Revisions will be made to meet criticism developed in the first open hearing that it did not affirmatively declare ad valorem taxes would be reduced. Additional arguments will be heard March 5 on the sub-committee's report.

Duggan Considers Change

Meanwhile, a house committee on constitutional amendments delayed action, as a joint hearing was cancelled.

Sen. A. P. Duggan of Littlefield, co-author, considered a change in the method of allocating proceeds, now based on the amount of taxes paid by a county, to the taxable assessed valuation. A positive statement of its purpose to replace ad-valorem taxes also likely will be placed in it.

Cattlemen Urge Sales Tax

West Texas cattle interests strongly urged a sales tax to reduce property taxes, while retail merchants announced they would present arguments against it at a deferred hearing.

Sen. T. J. Holbrook of Galveston, a sponsor, analyzed the tax to show it was superior to other methods, easier to collect, more equitable and the least felt by the taxpayer. He said its use in 24 states was reported satisfactory.

"If a man doesn't buy anything, he pays no tax," argued Holbrook.

Sharp Words Changed

"Yes," retorted Sen. G. O'Neal of

See SALES TAX, Page 9

Ethel Johnson Is Freed Of Charge

GATESVILLE, Feb. 18 (AP)—Lack of evidence caused the dismissal today of a murder charge against Mrs. Ethel Johnson of Dallas in connection with the death of her son, Joe D. Blankenship, on a Coryell county ranch last August.

Another murder case against Mrs. Johnson, in which she was accused of the death of Blankenship's young bride, was postponed until the June term of court. She claimed innocence on both charges.

Mrs. Johnson was here today for trial on the first charge and, after the prosecution had tried to have it continued because of the alleged absence of a witness, District Attorney Tom L. Reese moved for dismissal. District Judge R. B. Gross granted the motion.

OBSTACLE REMOVED

BIG SPRING, Feb. 18 (AP) — Big Spring citizens today voted overwhelmingly to apply the city golf course revenues and additional funds from the municpal swimming pool to remove the last obstacle for a PWA loan and grant of $32,000 for a municipal natatorium. The vote was 217 to 12 against.

Bomb Received In Mail By Huey Long Fails To Explode; Probe Is Launched

(By The Associated Press)

WASHINGTON, Feb. 18. — A crudely fashioned bomb sent by mail to the senate office of Huey P. Long failed to explode when opened today, but sent three government agencies and the senator himself in search of the sender.

Apparently a chemical affair, the bomb threw Long's office into confusion when opened by a secretary. But the bottle within had smashed in the mails and the expected explosion did not occur.

Postoffice inspectors, the bureau of standards and the library of Congress joined the normal police investigative procedure in trying to trace the origin of the package.

They had for their clues these bits of evidence: The package was postmarked Medford, Oregon; a portion of a copy of the Medford Dailey Tribune, dated Feb. 3, was wrapped around the bomb; wrapped around match sticks—apparently a portion of the fuse—were bits of paper on which were heiroglyphic markings.

Postal inspectors at the outset had an idea that the markings might by Greek script. They decided to ask the library of Congress experts about this.

The task of analyzing the bomb, including the traces of

See "DUD" BOMB, Page 9

Kennamer Calmly Relates Of Killing

Bathtub Kidnap Suspects Freed

LAREDO, Feb. 18. (AP) — Two men held in jail here since May 11, 1934, for extradition to Mexico on charges of kidnaping Luis Lopez by pushing him across the Rio Grande in a bathtub, were released tonight by federal authorities.

Ed Villarreal, former constable and Thomas Hernandez were released following receipt of a telegram from United States Marshal Hammond of Houston.

Confident Save For Once, When Love Is Mentioned

(By The Associated Press)

PAWNEE, Okla., Feb. 18. — Precocious, head-strong Phil Kennamer stepped curtly to the witness chair today and with the drama born of simplicity told a thrill-hungry court crowd his own story of killing John F. Gorrell, jr., the snowy night of last Thanksgiving.

Straightaway he went into the telling of the actual shooting, how he met the young dental student at St. John's hospital in Tulsa and they rode away together.

Threatened Expose

"He asked me how the kidnap plot (against Virginia Wilcox, radiant daughter of an oil-wealthy Tulsan) was getting along and I told him it was not progressing.

"He asked me what I meant, and I told him I had not mailed the extortion letter and that I did not intend to do so. I told him I was going to do all I could to prevent any harm coming to Virginia Wilcox. I told him I would go to the authorities.

Struggle Related

" 'By God, you'll never do anything with that letter,' were the last words I heard him say.

"He reached for the pistol and brought it up right in my face and it snapped.

"There was a brief struggle. I was pushing him in the face and attempting to turn the gun on him. There was an explosion. I don't know who pulled the trigger."

Loses Composure Once

The defense rested upon completion of the self-assured, unperturbed boy's testimony.

The courthouse was jammed with the biggest crowd of the trial. Many of Tulsa's rich oil community were present.

Only one time did the 19-year-old son of Federal Judge Franklin E. Kennamer appear to lack composure. Visibly he wilted when asked if he loved and still loves Virginia Wilcox, who spurned him. She was present and their eyes had met.

"Love Her?" Head Nods

"Did you fall in love with her?"

"Yes," barely audible.

"Do you love her now?"

The boy simply nodded, said nothing.

The prosecution devoted tonight to planning its rebuttal testimony, which will be started tomorrow.

Appropriation Suggested For Tech $29,550

Sum Recommended To Finance Committee Of Senate So As To Provide For Session Of Summer School

An appropriation of $29,550 for summer sessions at Texas Technological college was recommended by the senate finance committee, the Associated Press at Austin reported last night.

Last summer the appropriation was $16,060. The appropriations, recommended for 16 state colleges, was based on per capita allotments varying from $15 for the large schools to $17.50 for the smaller ones.

Amounts recommended for 1935 sessions and appropriations for last summer, respectively, for other state schools:

University of Texas, Austin $70,095 and $40,000; Agriculture and Mechanical college, College Station $17,115 and $8,450; John Tarleton Agricultural college, Stephenville, $10,520 and $5,600; North Texas Agricultural college, Arlington $4,300 and $2,740; Prairie View Normal, Prairie View, $5,000 and $2,000; College of Industrial Arts, Denton, $16,065; and $7,140; College of Arts and Industries, Kingsville, $13,650 and $7,370; East Texas State Teachers college, Commerce $37,650 and $27,240; North Texas Teachers college, Denton $49,095 and $31,290; Sam Houston Teachers college, Huntsville $25,217 and $14,820; Southwest Texas Teachers college, San Marcos $34,110 and $21,460; Stephen F. Austin college, Nacogdoches, $22,682 and $12,510; Sul Ross Teachers college, Alpine $14,700 and $6,700; West Texas Teachers college, Canyon, $21,140 and $11,115, and College of Mines, El Paso, $9,340 and $5,330.

Inflationists Would Make Relief Bill Own Vehicle

WASHINGTON, Feb. 18 (AP) — Senate inflationists today determined upon an effort to make the president's $4,880,000,000 relief bill a vehicle for an attempt to expand the currency.

A proposal to pay off the cost of the bill through issuance of United States notes is to be presented tomorrow by Senator Wheeler (D-Mont). Four per cent of the issue would be retired annually.

Race Betting Repeal Loses As Bill Is Referred Back

AUSTIN, Feb. 18 (AP)—Opponents of horse race betting in Texas received a sharp jolt today when the house returned to a committee a bill proposing repeal of the statute legalizing pari-mutuel wagering.

Previously reported favorably by the committee on criminal jurisprudence, on motion of Rep. Pat Dwyer of San Antonio the bill was re-referred to the commmittee on state affairs by a vote of 73 to 60.

BRAZOS PLANS FURTHERED

WASHINGTON, Feb. 18 (AP)—Representative Cross (D-Tex), said today Henry Dunlavy of Temple, Tex., would come to Washington this week to assist in coordinating plans of Texans for a request for $50,000,000 for development of the Brazos river in Texas.

Weather Report

TEXAS: Generally fair, warmer on the coast Tuesday; Wednesday partly cloudy. Light to moderate southerly winds on the coast.

NEW MEXICO: Fair Tuesday and Wednesday; colder Tuesday.

Cato Hearing May Again Be Delayed

DALLAS, Feb. 18 (AP)—Indications tonight were that the scheduled hearing tomorrow for Sheriff W. F. Cato, Dr. V. A. Hartman, Dr. L. W. Kitchen, all of Post, charged with slaying of a federal narcotic agent, again would be postponed.

District Attorney Clyde Eastus refused to comment on what action would be taken tomorrow.

The trio, along with Tom Morgan, also of Post and now being held at Fort Worth, was charged in connection with the machine gun slaying of Spencer Stafford, narcotic agent, at Post, several days ago. Hearings for the man have been twice postponed.

Fine For Liquor Violation In Lieu Of Sentence Urged

AUSTIN, Feb. 18 (AP) — A house committee decided today the heavy penalties in the Texas prohibition enforcement law were too stiff and voted to permit assessment of a $100 fine instead of a penitentiary sentence.

The present law makes a penitentiary sentence mandatory on conviction.

Plans To Combat Adverse Decision By Law Scrapped

New Deal's First Supreme Court Test Meets With Success; Court Rules Congress Has Power To Nullify Promises To Pay In Gold In Certain Cases; Limits Ruled

BY RICHARD L. TURNER
Associated Press Staff Writer

WASHINGTON, Feb. 18.—The New Deal scored a sweeping practical victory in the all important gold cases today and emerged successful from its first major supreme court test.

Dropping into another of its famous five-to-four line-ups that caused President Roosevelt and his aides gleefully to scrap their elaborate plans for counter action, the high court ruled:

That Congress had power to nullify promises to pay in gold contained in the bonds of private corporation;

That it had no such power where the government's own bonds were concerned, but that federal bondholders had suffered no damage, and had no right at present to other than a dollar-for-dollar redempting;

That a gold certificate is worth only its face value in the present devalued currency.

Abruptly, the announcement broke the taut atmosphere in which it was delivered. Departmental attaches rushed to telephones to inform higher governmental officials.

Secretaries Hull and Morgenthau, Attorney General Cummings and Senator Robinson, the Democratic leader, at once gathered in the president's office. There was rejoicing as plans for meeting an adverse decision were torn up.

F D R Well Pleased

"The president is gartified," said one of his secretaries.

"I am very much pleased," declared Morgenthau.

So thorough-going did they consider their victory, in fact, that they quickly announced that the decision necessitated no new legislation, and no administrative action.

The markets, paralyzed by uncertainty for weeks, leaped into activity. Prices soared on the surge of a volume of buying orders. Later profit-taking reduced them but little and left the predominant sentiment still bullish.

Markets Feverish, Close

In the grain pits of Chicago, buying became so feverish that board of trade officials ordered the market closed without saying for how long. Brokers clustered about the tickers eagerly reading the pronouncement of the court.

Despite New Deal rejoicing and the spurt of market activity, the word of the supreme court dissenters were stern.

"The constitution is gone," declared Associate Justice McReynolds for the dissent, and added later:

"This is Nero at his worst."

GOP Sustains New Deal

For the majority, Chief Justice Hughes, once a Republican presidential nominee, read the verdict sustaining the New Deal. Associate Justices Stone, Brandeis, Roberts and Cardoza concurred.

Some immediately remarked that it was McReynolds, attorney general under Woodrow Wilson in the last previous Democratic administration, who delivered a barbed and emphatic dissent. He was joined by Associate Justices Van Devanter, Sutherland and Butler.

The cases turned on the point of whether Congress was justified in abrogating the gold payment clauses of all bonds and contracts.

Face Value For Bonds

"We think that it is clearly shown that these clauses interfere with the exertion of the power to the congress," said Hughes.

The practical effect was to make private gold clause bonds redeemable at their face value in the present devalued currency, instead of 169 per cent of that value.

The opinion on the government bond case was generally interpreted as meaning that so long as the New Deal dollar is worth as much in purchasing power as anyone of the dollar's originally invested, there is no damage and consequently no action for recovery can be brought.

Theoretical Problem Unanswered

Speculation immediately turned to how that would apply if at some future time the purchasing power of the present dollar should sink to a point below that of the dollar invested. There was no conclusive answer, but the inference was plain.

Nearly three hundred people saw history made in the tiny supreme court chamber. They filled every available inch of space. Hundreds, including men prominent in house and senate, were turned away.

"I'm in a hell of a fix," said the court attache at the door, to whom fell the unpleasant task of refusing admittance to great and near great.

Court Is Packed

Inside the tiny but austere courtroom the crowd leaned forward as Chief Justice Hughes shortly after noon adjusted his eyeglasses, pro-

See SUPREME COURT Page 9

Gold Decision ABC's Inform Mr. Ordinary

Your Dollar Worth Just What It Was, And Your Bonds, Too; Difference Is—

(By The Associated Press)

WASHINGTON, Feb. 18.—Here's an A-B-C-glance at what the gold decision means:

To the wrinkled dollar bills in your pocket—nothing, with a big "N." They'll buy just as much as they did yesterday and still make 100 pennies, 20 nickels, 10 dimes and four quarters.

To the $1,000 railroad bond you

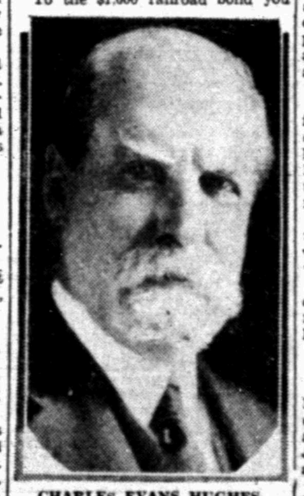

CHARLES EVANS HUGHES
Chief Justice, Supreme Court

may own which has a clause promising to pay in the old dollar or its equivalent in gold—again practically nothing. You can collect $1,000 in the kind of dollars you've been ever since the government cut—on its account books—the gold content of the dollar from 25.8 grains to 15 5-21 grains.

To the holder of a $1,000 government bond promising to pay in gold of the old dollar which today would mean $1,690 in the devalued dollar—once again practically nothing. The court held the government didn't have the right to break its promise to pay the bond in the old gold dollar but—try and collect. The court of claims won't receive your suit so the only thing left is to accept $1,000 in the kind of dollars you've got in your pocket now.

To the holder of gold certificates

See EXPLANATION, Page 9

Hauptmann's Letter Asking Appeal Be Rushed Climaxes Day Of Many Rumors

(By The Associated Press)

TRENTON, N. J., Feb. 18.—Bruno Richard Hauptmann sent out word from his death house cell in state prison tonight that he wants "no delay" in appealing his conviction of murdering the Lindbergh baby.

His message, in a letter to C. Lloyd Fisher of defense counsel, climaxed a day of persistent reports that the defense staff was at odds whether to begin immediately or to postpone indefinitely first moves looking to an appeal to the court of errors and appeals, the state's highest tribunal.

Fisher wants to proceed quickly. Edward J. Reilly of Brooklyn, chief of the defense staff, proposed a delay. Fisher indicated a break was near.

Informed by Reilly that he had moved for a postponement of an application to Supreme Court Justice Thomas W. Trenchard for an order requiring the state to pay the cost of printing the trial record, Fisher hurried from his offices in Flemington to state's prison to confer with Hauptmann.

When he emerged from the death house, where he said he found Hauptmann in good spirits and receiving "fine treat-

See HAUPTMANN Page 9

The Woman's Angle

BY MARGARET TURNER
Woman's Editor

ENTERTAINERS in Harlem must have no end of fun with the song called: "The Object of My Affection Can Change My Complexion." Do you suppose they sing it, "The object of my affection can change my complexion from black to dusty pink?"

* * *

PRONOUNCING CYCLAMEN

WRITES a reader from Spur: "Dear Miss Turner, If you will refer to Webster's New International, you'll find he gives this pronunciation for cyclamen—sik-la-men." The "i" is short and the accent is on the first syllable."

* * *

We were wondering recently if our pronunciation was correct with a long "i". Mrs. Wallace Rix said she has always said "siklamen" even at the expense of being teased by her friends. An English woman told her the pronunciation years ago. We are glad to have these corrections.

* * *

A TALENTED WOMAN

MRS. ARTHUR P. DUGGAN of Littlefield and Austin, who is in the latter city with her husband Senator Duggan for the session of legislature, is receiving praise for her table decorations and designs. She made lovely roses, four o'clocks and other blossoms for the senate ladies valentine dinner. They were fashioned of fondant which Mrs. Duggan colored and manipulated in some way known only to herself.

* * *

Wrote Diantha in her diary in Sunday's American - Statesman: "Mrs. Duggan has such a reputation for designing and making table decorations and then disposing them advantageously that she has been requested by Hollywood to do some demonstrations for the screen. She expects to go to California in April to attend the meeting of the National Federation of Garden clubs and is going into the proposition at that time."

* * *

It was Emerson you remember who said, "If a man can write a better book, preach a better sermon or build a better mouse trap than his neighbor even if he build his house in the woods the world will make a beaten path to his door."

* * *

REST CURES

ALTHOUGH many of us fret about the daily grind, how many would cheerfully take a rest cure prescribed by their doctor tomorrow? Although forced vacations may seem hard to take, they are usually needed if a doctor suggests them. We haven't much patience for patients who disobey orders.

* * *

We have two friends who have been told that they must lay aside activity for a time and "take it easy." One is doing just that, but the other is going at as rapid a pace as ever. She is young and beautiful. Looking ahead at the years that lie out before her has no appeal, especially if it means staying at home from a dance or a picture show. She has an arrested case of tuberculosis that is too negative to frighten her.

* * *

The other friend is in the midst of a busy life. She is talented and girlish looking although her next birthday will be her fortieth one. Twice in her life she has been told she could not live longer than a year or two and each time she has come through with flying colors because she did exactly as her physician prescribed. Talking to us the other day, she said she didn't see how she could drop everything now and go to bed, since there is no pain with her symptoms and she is strong but she can take orders. When one learns that lesson he is up with the band.

* * *

ORANGE MARMALADE

MRS. CHESTER HUBBARD back from a sojourn in Oklahoma City has a recipe for orange marmalade. To make it extract the juice from four oranges and one lemon. Chop the peel and add to the juices. Boil 1 cup of the pulp with 3 cups of water for thirty minutes. Remove from stove and let stand over night. Measure 2 cups of the mixture and add three cups of sugar. Boil this for 50 minutes and pour up. Drain the juice from a can of pineapple and add the cut up fruit to the orange mixture.

* * *

If you do not like the confection too sweet, measure the cups scantly.

Nancy Neill Complimented At Affair Given Saturday

As a courtesy to her granddaughter, Nancy Neill, Mrs. W. B. Wiltshire, 1011 Eighteenth street, entertained Saturday afternoon.

A red, white and blue color scheme was used in decorations. Miniature flags and boxes of animal cookies were given as favors.

The birthday cake and ice cream were served to James Robertson, Pete Waller, Geneva Rogers, Margie Nell Bynum, Georgia Neal Harris, Dorothy Neill, Shirley Shepard, Elizabeth McLary, Sallie Jo Carlock and the honoree.

WOMEN
MENTHAGILL POWDER
THE PERFECT HYGIENIC POWDER FOR A SOLUTION

Mrs. Nat G. Rollins Of Abilene Talks To Large Group Of Methodist Women Here

First Church WMS Is Host

More Than Two Hundred Fifty Attend From Lubbock And Surrounding Communities Monday Afternoon

More than 250 women from Lubbock and surrounding communities heard Mrs. Nat. G. Rollins of Abilene speak at the First Methodist church Monday afternoon. The speaker, who is president of the Northwest Texas Methodist conference, Women's Missionary society, addressed members of the First and Asbury missionary societies as well as representatives of societies in Levelland, Lorenzo, Slaton, Shallowater, Idalou, Canyon community, Crosbyton and of the Lubbock Circuit East.

Is Inspirational

Her subject was "Status of Women in the Church" and her text was "The Woman Thou Gavest to Be With Me". She said that women were accepting their responsibilities of the church in a financial way but not in other ways. Her address was an inspirational sermon in which she explained how women could regain their "lost citizensship", the spiritual work for which they were intended, by being help mates to the men of the church in both foreign and home fields.

Donald V. Murphey, instructor of English at Texas Technological college, sang "The Holy City" with Mrs. Mamie I. Neal playing the organ accompaniment. Group songs were led by Mrs. J. C. Reynolds and Miss Louise Hodges played the organ accompaniments.

Announcements Made

Mrs. G. C. Wolffarth, district secretary, announced that a meeting of Zones 4 and 5 of the district W. M. S. will be conducted Thursday at the Methodist church in Tahoka. Announcement was made also concerning the silver jubilee celebration which is to be conducted in connection with the annual meeting of the conference in Childress, April 9 to 11. Original conference members are to be honored. This announcement was made by Mrs. H. C. Pierson of Lorenzo, conference spiritual life leader.

Mrs. Rollins, who is teaching a course on "The Worker and His Bible", an Old Testament survey, at a training school at the First church this week, will be here through Friday.

Calvary WMS Has Circle Meetings

Study of the mission book, "Keys to the Kingdom," planned by the Calvary Baptist Women's Missionary society for yesterday and today was postponed until Monday and Tuesday afternoons of next week. Yesterday, the two circles of the society had separate meetings for Bible lessons.

Circle 1 met at the home of Mrs. I. T. Weed, 1803 Twentieth street, for a lesson from the sixteenth chapter of first Romans taught by Mrs. H. R. Sprawls.

Attending were Mesdames A. A. Bratcher, R. D. Harris, E. F. Bell, Charles Rhodes, J. A. Alred, P. L. Wimberley, J. E. Brown, Jack Gray, L. R. Wood and a visitor, Mrs. O. J. Aycock.

Circle 2 met at the home of Mrs. B. F. Foster, 2321 Main street, for a lesson from the twelfth chapter of first Corinthians taught by Mrs. J. H. Comer. Miss Norma Glassman read several selections. Cake and lemonade were served.

Attending were Mesdames W. J. Anderson, J. H. York, G. L. Sutton, Roy Strickland, Comer, R. W. Syfrett, W. W. Ray and Miss Glassman.

Plainsmen Class Members Have Second Annual Party

First Baptist Plainsmen class members attended a second annual banquet Friday evening in the Junior ballroom of Hotel Lubbock. M. L. Shepherd is teacher.

Rex Webster, president, was toastmaster. The following program was given: Toast to guests, John S. Ball; toast to Mr. Shepherd, Sam Henry; trio, Roger Eaton, C. A. Rogers and Rex Webster; class history, Cherrie Foster; solo, C. A. Rogers; quartet, Bob Kilpatrick, Roger Eaton, George Dale and Rex Webster; talk, M. E. Witt.

Other members attending were Billy Phillips, John R. Ragland, Jimmie Knight, Marlin Karnes, Paul Warren, Artie Hicks, Wilson Hollars, Tommie Gray, Arthur Lee Dunn, John T. Agee, James Litton, Arthur Thompson, Verlon Bigham, and Croft Bigham.

Special guests were Misses Elizabeth Jones, Marie Adams, Mary Cammack, Ilowayne Terrell, Florence Stark, Marian Hurmence, Charlotte Helm, Louise Burkhalter, Christine Smith, Etewanda Riddle, Audys Ratliff, Joyce Jackson, Mary Grace Ellison, Jewel Ely, Mrs. Foster and Mrs. Riddle.

WHEN YOUR DAUGHTER COMES TO WOMANHOOD

Most girls in their teens need a tonic and regulator. Give your daughter Lydia E. Pinkham's Vegetable Compound for the next few months. Teach her how to guard her health at this critical time. When she is a happy, healthy wife and mother she will thank you.
Sold at all good drug stores.
Lydia E. Pinkham's Vegetable Compound

Visiting Beauticians Give Grooming Hints Concerning Hair And Make-Up

It is essential that woman's crowning glory, her hair, be well groomed before she can be attractive, according to W. Wilson of Dallas, a guest artist of the Lubbock Beauty Supply company's trade show and beauty school and a recognized authority on hair styling.

"Women's tresses have been written about, sung about, talked about and otherwise advertised since the beginning of time," he said.

"I'll wager that Eve, in the Garden of Eden, complained to Adam often that 'she'd just washed her hair and couldn't do a thing with it'", he said.

During the first craze of the bob during the World war, milady was not fashionable unless her locks were cropped, and since then we have had the wind-blown, the boyish bob and the shaved neck and other fashions which a woman has had to adhere to if she wishes to be considered fashionable, he added, but no longer is this true.

Suit Personality

A woman today "wears her hair the length which is suitable to her personality, size and style of beauty and not what is stupidly decreed as the current rage".

He designated classes of women according to hair and suggested styles which would be most becoming to them.

"The matron, in most cases, should wear her hair short and neatly tailored, as long bobs, with frills and fluffs, defeat their own ends and leave the effect of trying to disguise age instead of simulating youth. My advice to the matronly woman is to accept her years gracefully. Choose a hair dress that is becoming; choose clothes that show good points to their best advantage; turn yourself out smartly, well groomed, immaculate—and the beholder will not think: 'Here comes Mrs. Jones—forty if she's a day, gotten up to look 15'. Instead the reaction will be: 'That lovely Mrs. Jones always looks as if she'd just stepped out of a band-box, one of the most charming persons I've seen.'

"For the woman who is a little more than just pleasingly plump, short hair with close fitting waves is always the most flattering. If such a person just must have curls, let them be high on the head rather than down on the neck, as that adds to the fleshy look. The new trend in hairdressing this season is a definite boon to the plump woman, since the style calls for high coiffures, swinging to the front, and this gives a very slenderizing effect.

"Hair and hat styles should always harmonize, as every woman knows. If the newest arrangements for the hair are too severe, by no means use them", he warned. "Instead, modify them to fit your individual needs".

Slender persons should wear fluffy coiffures, he said.

"Children should not have their hair set in flat waves with tailored ends. It takes away so much of the child's charm and naturalness. Studied effects are all right for many types of girls and women but never for a child. Be sure that the effect of a child's hair is natural, not suggestive of the child's having gotten into mama's waving fluid while she was at the grocery store, he added.

"Many a sweet young thing looks sweeter and more demure with long hair looped in a simple knot, reminiscent of grandmother's day", he said, while others would resemble an old maid school teacher from the comic sections.

What constitutes beauty in hair grooming and facial make-up? Should women get permanents? Should they have their hair dyed?

F. Charles of Denver, a hair stylist who has studied many years in Paris and New York and is appearing on programs of the trade show and beauty school of the Lubbock Beauty Supply company being conducted in Hotel Lubbock, answered these questions when speaking to an Avalanche-Journal reporter Monday.

"Good normal make-up of face, a soft wave in the hair—NOT a hairdress which appears set but one with soft irregular waves—constitutes beauty in my opinion", he said.

"Women would not buy dresses with buttons set in perfect symmetry down the front. If they did, they would look like policemen or bell boys. For the same reason, they should not want waves set in perfect symmetry", he said.

Explains Psychology

"Women should get permanents", he said, "because it eases their minds to be always well-dressed". They feel well-dressed if their hair is well-groomed, he thinks. It is easier to keep the hair groomed with permanents.

The only women who can appear striking with straight hair, he believes, are those of the madonna type, or those with dark hair and oval faces.

He does not think Ann Harding attractive. Light straight hair always has an unkept appearance to him, he said.

"There is not one sculptor or painter who will bring out an artful product with straight hair except she is of the madonna type", he said, and most artists will not portray straight hair at all, he added.

He is in favor of the dying of hair of women under 50 years of age. After they are 50 years old, they should leave their hair gray, he thinks.

"In these days it is an absolute necessity for any woman either in social or professional life to enhance her beauty by skillful application of dye if she is prematurely gray.

Dye Is Necessary

"Many stores and offices do not like to employ a prematurely gray woman. Therefore, there is nothing for her to do but to dye her hair."

He has seen many married women who looked older than their husbands because of prematurely gray hair. This embarrassing handicap may be corrected safely, he said.

There are a few exceptions of women who should leave their hair gray, he said. Occasionally a young woman is striking with gray hair. If so, she should leave it gray, unless she is in a profession where it is a handicap to be striking. He once employed an operator who had striking gray hair. She dyed her hair. He fired her. She was fairly good but there are a great many fairly good operators, he said, and she was of no particular use in his employment without her striking gray hair, which was an attraction to patrons.

In dying hair, one should take particular care not to dye it too dark, he said. It should be two or three shades lighter than the original color. Shades darker than the natural shades tend to harden facial lines, he said.

"A woman's face should be made up in proportion to her dyed hair. Never use too heavy a rouge. This will bring out dark shades and make the hair appear artificial", he advised.

Miss Jackson Has Party For Couple

Mr. and Mrs. Lee Jackson, who were married recently, were complimented Saturday evening at a party given by Miss Marie Jackson, 2223 Seventeenth street. The groom is a brother of the hostess.

Pink and green were used in a color scheme in the living room. Gladioli and carnations were floral decorations.

After a series of games, the honor guests were presented with a shower of gifts. Guests included a number of young folk from First Baptist church.

Miss Jackson was assisted in serving by her sister, Mrs. William O. McLeod.

Newlyweds Are Honored At Party In Glasscock Home

Mr. and Mrs. C. C. Sullivent, newlyweds, were complimented when Mr. and Mrs. M. M. Glasscock, 3102 Avenue H, entertained Friday evening. Mrs. Sullivent is the former Miss Velma Lancaster.

Guests were Mr. and Mrs. Vernon Chick, Mr. and Mrs. J. H. Garner, James Sullivent, J. W. Garner, jr., Annis Auburg, Billie Frank Harmon, Walter Sullivent, June Mann, Jack Harmon, Ray Sullivent, Modelle Lancaster, Ruth Harry, Loyse and Marion Glasscock, Juanita Tew, Billye Joel King, John Lancaster, Billye Loper, Cecil King, Sybil Carter and U. C. King, jr.

THE NEW Palace
Preview Sat. Nite 11:30
And Then Sun. Mon. Tues.

Contemptuous of all things . . . even love and death!
Adolph Zukor presents
THE LIVES OF A BENGAL LANCER
with GARY COOPER · FRANCHOT TONE
RICHARD CROMWELL · SIR GUY STANDING
C. AUBREY SMITH · KATHLEEN BURKE

Four Units Of Society Meet

First Christian Circles Are In Sessions At Homes Of Members Monday; Society President Speaks

Four circles of the First Christian General Aid society had meetings Monday afternoon in homes of members.

Mrs. Jay O. Harston, 2904 Twentieth street, was hostess to members of Circle 1. Mrs. Homer Pharr, chairman of the society who was a guest, talked about a fellowship supper which is to be served at the church Friday night.

Circle 2 met at the home of Mrs. W. J. Duncan, Avenue T and Fourth street for a Bible lesson. Attending were Mesdames C. C. Crenshaw, Callie Dean, E. L. Thaxton, Bob Hurst, J. R. Green, W. L. Harbison, M. H. Woodruff, M. L. Grady, A. E. Coffman, S. J. McFarland, Floyd Coffman, C. R. Miner, J. H. Brock and two visitors, Mrs. C. A. White of Cleburne and Mrs. Mollie Mullican.

Begin New Study

"Origin and Development of Disciples of Christ" was the subject of the Bible lesson at a meeting of Circle 3 in the home of Mrs. J. A. Hodges, 1320 Fourteenth street. On the program were Mesdames G. A. Reaves of Denton, Charles Files, E. C. Young, T. Teal and K. M. Renner. This program was the beginning of a new lesson study on the subject. A short business session was conducted.

Others attending were Mesdames D. N. Leaverton, Rollie Payne, W. T. Milam, M. C. Kinser, W. M. Ryan, Clifton Barrier, Wade Walker, A. M. Johnsorf, A. D. Summerville, F. G. Harbough, Alfred M. Scott, E. O. Bagenstos, J. D. Walker, Earl Pollard, Miss Bess Edwards and two visitors, Mesdames Julia Hall and Rosa McLean the latter of Dimmitt.

Two Are Hostesses

Circle 4 met at the home of Mrs. H. M. Elisworth, 3004 Twenty-second street, with Mrs. V. O. Marshall as joint hostess. Devotional was by Mrs. J. W. Kolb. Prayer was by Mrs. Clyde Elkins who also taught the lesson.

Attending were Mesdames Roscoe Cowart, S. S. McKay, L. W. Squyres, Paul Morgan, Paul Barrier, Bill Pollard, L. E. Grimes, G. W. Sears, G. P. Kuykendall, Joe Coursey, E. R. McCune, R. D. Allen and two visitors, Mesdames J. W. Telford and R. B. Price.

Twenty-Seven Bible Books Are Outlined At WMS Meet

Mrs. J. D. Welch gave a general outline of 27 books of the Bible from Romans to Revelations at a meeting of the Central Baptist Women's Missionary society Monday afternoon at the church.

The group voted to change to meeting hour from 2 to 3 p. m. each week. Fifteen members of the following visitors were present: Mesdames Mattie Holley, C. M. Griggs, T. A. Bohamon and C. E. Adams.

Inexpensive Meal For Four To Be Prepared At School

A meal that may be prepared for four persons at a cost of less than one dollar will be demonstrated at the adult food class this afternoon by the teacher, Mrs. J. C. Dean. The class meets at 1 o'clock in the home economics department of the Junior High school.

Helping millions to END COLDS SOONER VICKS VAPORUB

SPECIAL FOR TUES. & WED. ONLY

Silk Dresses 2 FOR $7
Our regular new $5.95 and $7.98 silk dresses in the newest spring colors and materials. See them today at this unusual price offer.
This Is Truly The Best Value Ever Offered By
CROOKS
1205 B'way — Opposite Hotel Lubbock.

Here's NEW BEAUTY for Your HAIR

Lovalon is that wonderful new odorless, vegetable rinse which brings lustrous highlights and a natural, silken softness to the hair. Lovalon is the easiest thing in the world to use and will give your hair beauty beyond your expectations. Lovalon does not bleach or dye—it is a rinse which will not color the scalp or affect the hair in any way except to make it more lovely—more radiant. Try Lovalon—you'll thank us for telling you about it.
IN 12 DIFFERENT SHADES—to Match Your Hair
LOVALON
25¢ for 5 rinses
JOHN HALSEY DRUG STORE

A Gay Cotton Dress To Lighten Tasks

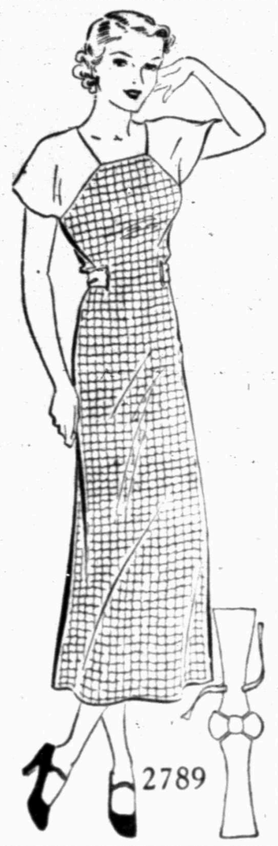

Smart Flared Sleeve Effect And Collarless Style Is Simple To Make

A gay cotton print dress to lighten household tasks. It's so free and easy to wear with its smart flared sleeve effect and it's collarless, too.

Another interesting thing about it is the fact that it's so easy to wash and iron. It's merely a straight one-piece affair. A very becoming feature is the panel front effect created by the belt.

It's such a convenient dress to slip into. It may also be worn as a coverall over your "best" frock.

Style No. 2789 is designed for sizes 16, 18 years, 36, 38, 40 and 42-inches bust. Size 36 requires 2 7-8 yards of 35-inch material with 7-8 yard of 35-inch contrasting.

Send fifteen cents (15c) in stamps or coins (coins is preferred) for pattern. Write plainly name, address and style number. Be sure to state size you wish.

Our new spring fashion book is out! Beautifully illustrated in color. See the new fashions on parade! Learn all about the new fabrics—Know the importance of make-up cleverly used. Enjoy the interesting editorials—start your garden early with a well-planned layout. Sew and reap—many new clothes at trifling expenses—all these and more in the new Spring Fashion book.

Send for your copy today! Price of book, ten cents. Book and pattern together twenty-five cents.

Address order to Lubbock Morning Avalanche Pattern Department, 200 Fifth Ave., New York, N. Y.

Mrs. Chinn Weds Mr. Allen Sunday

Nuptials for Mrs. Lucy Chinn and U. S. Allen were performed at 6:30 p. m. Sunday in the home of Mrs. Chinn's son, 1908 Twenty-fourth street, by John T. Smith, Broadway Church of Christ minister.

Mr. and Mrs. Allen are to be at home at 2002 Avenue J. Mr. Allen is a painter.

Only relatives of the couple attended the ceremony.

Steeplechase Dancing Club Postpones Dance For Week

A dance planned by the Steeplechase Dancing club for this evening has been postponed until next Tuesday evening at 8:30 o'clock at the Hilton hotel. Ross Edwards' orchestra will play.

College Avenue WMS Meets At Church For Discussions

"Lifting the Banner Through Christian Colleges" was the topic for discussion at a meeting of the College Avenue Baptist Women's Missionary society Monday afternoon. Mrs. F. M. Wilson led a devotional lesson. Mesdames H. E. Goeth, J. J. Rozzell, G. E. Lowe and W. C. Davis talked.

Neighborhood Bible Class Postpones Today's Meeting

Meeting of the Neighborhood Bible class, scheduled for this afternoon, has been postponed until Wednesday at 3 p. m. in the home of Mrs. G. L. Eaton, 2014 Ninth street.

Girl Honored At Birthday Affair

Rubye Jo Smith was honored on her ninth birthday when her mother, Mrs. J. Burns Smith, 1918 Twenty-second street, entertained Saturday afternoon.

Games were played and the birthday cake was cut and served with ice cream. The St. Patrick's motif was used in decorations.

Guests were Bernetta Morris, Mary Ben and Sarah Jane Wilkins, Dorothy Daniel, Peggy Weiss, Jane O'Neal, Wanda Sue Wilhite, Mary Lenore Langford, Grady and Glenn Gordon, T. O. Wilkins, Carrol Price, Elbert O'Neal, Warren, H. A. and Ray Barnett Clark and John Burns Smith.

Four Tech Women To Model In Show

Four members of Las Vivaracha, women's social club at Texas Technological college, will model four dresses each at the monthly style show to be given by The Vogue, women's apparel shop on Broadway, at 5 p. m. today.

They are Misses Lola Maye Grundy, Louise Conner, Virginia Newton and Lois Allen.

The show will be open to the public, Mrs. Allie M. Dyer, owner of The Vogue said.

Schilling
Plump aromatic pepper berries rich in flavor. Ground just right to retain all the flavor. That's important
Pepper

ABSTRACTS
of all lands and City Property
Service
Security Abstract & Title Co.
Prompt, Courteous and Efficient
Amos H. Howard, Mgr.
1208 Texas Ave Phone 261

ANNOUNCING
Mary Stuart Williams, teaching personality singing and popular piano in connection with
LARRYMORE SCHOOL OF DANCE
HOTEL LUBBOCK JR. BALLROOM

ANNOUNCING
FASHION CORNER
1101 Broadway Lubbock's Style Center
STYLE SHOW!

Spring Suits . . .
Spring Coats . . .
Spring Hats . . .
Spring Dresses . . .
Spring Accessories

PALACE THEATRE
Wednesday
Evening 8:15 P. M.
SHOWING VERY LATEST!

Be at the Palace Theatre Wednesday evening at 8:15 P. M. for the greatest showing of new SPRING APPAREL ever displayed here. The very latest creations for spring 1935 will be modeled for your convenience. Every model will wear a Fashion Corner Garment. . . .

EVERYTHING IS NEW! STYLES ARE THE CHOICE SELECTIONS OF WORLD MARKETS! WE URGE YOU TO ATTEND THIS GREAT SHOWING! IT WILL TRULY INTEREST YOU! TELL YOUR FRIENDS!

Southland Is Baptist Host

Gathering Embraces Entirety Of Lubbock Association And Program Of Biblical And Business Topics Planned

SOUTHLAND, Feb. 18 (Special)—A meeting of Baptists of the Lubbock Baptist association will be conducted in First Baptist church here, starting at 10 o'clock Tuesday morning.

Music will feature the opening, led by J. D. Riddle, Lubbock, educational director of the First church there.

Program Outlined

The program includes: "Is It Possible to Have a Spiritual Revival Today?" R. B. Cooper, Idalou; "The Need of a Revival Among Our Men," C. C. Griffiths, Abernathy; "The Need of a Revival on Scriptural Giving," R. E. Harrison, Ralls; sermon, Rev. R. C. Campbell, First church, Lubbock.

Lunch will be served at noon. Following this the program will be: Board meeting and W. M. U. business session; "Revival in Christian Fellowship," C. J. McCarty, Calvary Baptist church, Lubbock; "Revival in the Searching of the Scriptures," A. A. Brian, First church, Levelland; announcements; "Revival in Winning the Lost to Christ," Rev. R. E. Bost, Big Spring, district missionary.

Rites For Lorenzo Man Held Monday

Funeral services for W. G. Hamblin, 59, who died late Sunday afternoon in a sanitarium here, were conducted at 3 p. m. Monday at the Church of Christ in Lorenzo. Paul Simon, the minister, officiated, and burial at Lorenzo was directed by Sanders Funeral home.

Mr. Hamblin, who had lived at Lorenzo 18 years, had been in a sanitarium here 32 days.

Surviving were:

A widow; three sons, Noel Glea Hamblin, Grover Hamblin, and Harold Hamblin of Lorenzo, and three daughters, Mrs. John Witt of 2521 Twenty-sixth street, Lubbock, Mrs. J. S. Bush of Amarillo, and Miss Quenita Hamblin of Lorenzo. Another son died in infancy. A grandchild also survived.

Suggestion For National Park In Big Bend Is Made

WASHINGTON, Feb. 18 (AP) — Senator Sheppard said today he had asked President Roosevelt and others to seriously consider construction of a national park in the Big Bend section of Texas on the Rio Grande.

The senator recalled that the proposed national park on United States property extended only to the middle of the international boundary and suggested in a letter to Secretary Hull that negotiations with Mexico looking to construction of a similar park on the south side of the river be started.

Sheppard told the president, A. B. Cammerer, director of the National Park service, and Secretary Hull that the Big Bend of Texas was especially picturesque.

Ex-Brownfield Student Is Advanced By His Employer

BROWNFIELD, Feb. 18 (Special)—Friends of W. Rence King, former Brownfield boy who graduted from the high school here several years ago, have been informed he recently received promotion from Montgomery Ward Co., his employer.

Promoted from Big Spring to the managership of the Lubbock Montgomery Ward store several months ago, he has been named a district manager and assigned to Wichita, Kas., where he will manage 13 stores in Kansas and Oklahoma.

King was popular in high school. He entered employ of Montgomery Ward about eight years ago.

Jesse Q. Sealey. Attending were

SOCIETY NEWS

(Continued From The Woman's Page)

DAR Reelects Old Officers

Delegates To Spring Meeting In Corpus Christi Named At Meeting Saturday; Mrs. Baugh Is Regent

Members of the Nancy Anderson chapter, Daughters of the American Revolution, elected officers at a meeting Saturday afternoon in the Tech engineering auditorium. They will serve for a year.

During a business session, delegates to the spring state convention in Corpus Christi were elected, Mrs. W. L. Baugh, regent, and Mrs. Gus L. Ford, state parliamentarian for the D. A. R., plan to go. Mrs. Bradford Knapp was elected chapter delegate with Mesdames C. J. Wagner and Roscoe Wilson as alternates.

The chapter voted to foster another essay contest among high school students

After the election, Mrs. W. N. Woods showed films showing work of the national D. A. R. among immigrants at Ellis island. Mrs. Isabel Garrison read a paper on the McKenzie trail and Mrs. Wagner spoke briefly on "Texas Under the Mexican Flag."

Officers are: Regent, Mrs. Baugh; vice-regent, Mrs. C. S. Mast; secretary, Mrs. D. K. Bondurant; treasurer, Mrs. O. V. Adams; registrar, Mrs. Clyde Elkins; librarian, Miss Elizabeth West; historian, Mrs. Garrison; chaplain, Mrs. W. C. Rylander.

Mesdames Mast, Baugh and A. H. Leidigh were hostesses for a social hour.

Taminana Camp Fire Group To Take Exams On Saturday

Taminana Camp Fire girls will take examinations for wood gatheress' ranks when they meet at First Methodist church next Saturday morning at 8:30 o'clock. They worked on these requirements when they met Saturday afternoon at the church with their guardian, Mrs. Kitty Moore, Louise Burrus, Grace Ellen Ballew, Marilyn Jordan, Ellen Gene Henley and Velma Keller.

Today's Events

1933 Study club, 3 p. m., Mrs. R. I. Tubbs, 2410 Twentieth street.

Tuesday Bridge club, 3 p. m., Mrs. Fred Snyder, 2701 Nineteenth street.

Shakespeare club, 3 p. m., Mrs. Joe Coursey, 2505 Twentieth street.

MacDowell club, 7:30 p. m., Tech engineering auditorium, musical program.

Woman's auxiliary to the Painter's union, 2:30 p. m., Mrs. H. H. Jons, 1312 Main street; Mrs. L. H. Lewis, assistant hostess.

Parent education class, primary child unit, 2 p. m., Sanders school.

Lubbock circle, Child Conservation league, 3 p. m., Mrs. Ethridge W. Eagan, 2310 Sixteenth street.

Tuesday Bible class, 3 p. m., Mrs. M. L. Tinsley, 1916 Eighth street.

Order of the Eastern Star, 7:30 p. m., Masonic hall, initiation.

Marvin Feldman Is Honored At Recent Birthday Party

Marvin Feldman was honored on his seventh birthday when his mother, Mrs. Louis Feldman, 1918 Dixie Drive, entertained Sunday afternoon. Pictures were taken, games were played and, later in the afternoon, guests went to a show. Those present were Jimmy Lowrey, Paul D. Stevens, Irvin Jarett, Weldon, Ruth and Chubby Cobb, Wendell Martafield, Betty Lou Williams, Shiela Jondahl, Norman, Sonny, Sally and Birdie Spector, John Thomas, Neva Maria Womack, David Glassman, Jean, Joyce, Sidney and David Leberstein, James Farris Brock, Beverly June Fanning, Peggy and Charles Royalty, Junior Brown, Eugene Smart and Shirley Feldman. Mesdames S. Jondahl and C. Williams and Miss Gertie Green assisted the hostess.

Cheap Oil Burner Invented Sweeping The Country

Beats Coal Or Wood. No Dirt, Ashes. For Stoves, Ranges, Furnaces. Instant Heat By Turn Of Valve At Cheaper Cost.

COOKS A MEAL FOR 1c

A simple oil burner which slips in any old stove, range or furnace in a few minutes and beats anything ever gotten out for low cost, perfect performance, burns cheap oil a new way without generating or clogging up. Anyone wishing to end drudgery of coal or wood and cut fuel bills may try one of these amazing burners for 30 days at manufacturer's risk. Write United Factories, B-9017 Exchange Bldg., Kansas City, Mo., today. They are also making a no-cost sample offer to one person in each locality who will demonstrate and take orders. Drop them a 1c postcard today and be first to learn how to make big money, spare or full time.—Adv.

Seven Talks Made At WMS Meeting

"The Banner of the Cross in Our Land" was the subject of a mission study program presented at a meeting of the First Baptist Women's Missionary society Monday afternoon at the church. Devotional was by Mrs. W. F. Fry.

On the program were Mesdames N. L. Ball, David Moore, J. A. Fortenberry, W. B. Yeager, Fry, William Lowrimore and J. D. Carnett. Mrs. A. C. Sailors sang "Throw Out the Life Line" with Mrs. H. O. Waters playing the piano accompaniment.

Sixty-four women were present.

The society will meet at the church next Monday afternoon for a mission study.

Home Demonstration Club Organized By Wilson Folk

WILSON, Feb. 18. (Special) — Women of the Wilson community met at the school building Friday and organized a home demonstration club. Twenty-five of the 29 women present became members. Officers were elected as follows:

Chairman, Mrs. A. L. Faubion; vice-chairman, Mrs. Melvin Todd; secretary, Mrs. S. J. Scuer; reporter, Mrs. Clayton Hamilton; council delegate, Mrs. J. P. White; parliamentarian, Mrs. W. E. Galloway; finance committee: Miss Clara May, Mrs. J. C. Key and Mrs. W. A. Epps; expansion committee: Mrs. J. R. Hamilton, Mrs. J. W. Lamb and Miss Zelta Campbell; program and social committee: Mrs. E. Herber, Mrs. A. P. White and Miss Estell Lamb; exhibit committee: Mrs. Bass Baker, Mrs. S. A. Cummings and Mrs. Ross Williamson.

Baptist Girls' Class Has Party At Harvey Residence

A First Baptist class of 13-year-old girls was entertained Friday evening in the home of La Juanda Harvey, 1412-A Tenth street. Guests played games and exchanged valentines.

Refreshments were served to Scottie Roberts, Florine Morris, Maxine Kuykendall, Louise Porter, Marilyn McCravey, Fannie Lura Warden, Cartha Jean Fry, Ernestine Sanders, Geneva Durham, Leta Rue Riddle, Dorothy Sanders, Mr. and Mrs. S. A. Henry.

Chrysanthemums are used for soup in China; it is one of the delicacies of Chinese cooking.

Baby Bonds To Be Available

March 1 Set For Date When "Little Man" Can Purchase Investments Offering 2.9 Per Cent Compounded Interest

WASHINGTON, Feb. 18 (AP)—"The little man with urge to save" will be invited by the treasury on March 1 to invest in its new "baby bonds."

Prospective buyers were advised by treasury officials today that the new securities, to be issued in denominations as low as $25, will yield 2.9 per cent compounded semi-annually. The issue will be the government's first drive to borrow from the "little fellow" since the World war.

These bonds will not be transferable, but will be redeemed at the owner's request after 60 days. The face of each bond will bear a table enabling the purchaser to know its redemption value at all times.

A new series is to be issued on the first of every month.

The bonds, to be known officially as "United States Savings Bonds," will yield the 2.9 per cent if held until their ten-year maturity, it was explained. They will be sold on a discount basis, which means the interest will be deducted from the purchase price of the security.

For example, said the treasury announcement, purchasers will pay $18.75 for a bond of $25 maturity value, $37.50 for a $50 bond, $75 for a $100 bond, $375 for a $500 bond, and $750 for a $1,000 bond.

La Docena Club Has Party In Bryan Home On Saturday

Mr. and Mrs. Bruce Bryan entertained for La Docena club members, 1904 Main street, Saturday evening. Favors for the bridge games were pictures painted by Mrs. Bryan. They were given to Mr. and Mrs. Carl Willingham and Mr. and Mrs. G. Howard Briggs.

Other members attending were Messrs. and Mesdames Gerald Fulton, Walter Clark and Ted Tipps. Special guests were Mr. and Mrs. E. E. Key, Mr. and Mrs. A. K. O'Kelly and Miss Mary Lou Roberson.

Approximately 475,000,000 tons of chemicals are washed into the sea annually by North American rivers.

On Anniversary Of Albert's Death Europe Maintains Foul Play Ideas

BY ALBERT W. WILSON
Associated Press Foreign Staff

BRUSSELS, Feb. 18—The first anniversary today of the death of King Albert finds thousands of people in all corners of the world still unwilling to accept the offical verdict that the Belgian monarch died "by accident."

As the passes the belief that Albert was murdered seems to become more tenacious and widespread.

It is conceivable that a century or two centuries hence the theory of murder might be adopted by historians. However, it would be scorned today by any responsible chronicler of the tragedy.

Yet I have learned that messages are continually arriving at the Bursels palace and at the surete publique, Belgium's political police department, expressing the conviction that the king was a victim of foul play. Clues innumerable are offered to expose alleged plots, held responsible for the tragedy.

How important this matter looms in the mind of the man in street was revealed by this fact: Everywhere I have been in Europe during the last year, the first question from persons who knew I was in Brussels for that week of tears and cheers for the old king and the new, was: "Was it murder or accident?"

A few hours after word of King Albert's death was flashed around the world, an Associated Press photographer and I dropped down to earth here in the first airplane to get through the thick fog which had blanketed all Belgium that day.

It happened that I was the only American correspondent to see the body of Albert at close range, before it was draped under the flag of Belgium and placed in the dim candlelight of a chapel in Brussels palace for the lying-in-state which began two days later.

I am not in a position to answer categorically the question stated above, but I am convinced the king was killed accidentally by a chunk of slate-like rock which, unexpectedly loosened by him, fell on the right side of his head.

Three months after the death of Albert, a British author and publicist, Lieut. Col. Graham Seton Hutchinson, a distinguished soldier in the World war and Egyptian and Indian campaigns before then, startled the world by declaring Albert was killed by being "tapped on the back of the head."

The main argument he made in support of this contention was that he had "ascertained" there were no bruises on his body or hands.

University Of Chicago Has Imposing List Of Notables

CHICAGO, Feb. 18 (AP) — They're feeling mighty chesty out at the University of Chicago these days since discovering that one out of every 15.7 persons listed in "Who's Who" is a Midway gradaute.

Charlton T. Beck, alumni secretary of the university, made the survey of the current edition of the manual. Of 31,081 biographies carried in the book he says 1,981, or 6.37 per cent, are of former University of Chicago students.

Even more gratifying to university officials is that 125 of the Chicago representation are listed as college presidents.

MOTHER DIES

AMHERST, (Special)—C. A. Duffey, cashier of the First National bank here, was advised by wire February 10 that his mother, Mrs. James Duffy, 60, had died at Mangum, Okla., her home. Funeral services were held there Wednesday. The husband, five sons and one daughter survive. Mr. and Mrs. Duffy have visited here frequently with their son and family.

Tiny electric lamps have been mounted on the backs of a London theater's seats to enable patrons to read programs in the dark.

Indigestion, Sour Stomach

WHEN you feel rundown, or your stomach gives trouble with gas or "sour risings," try that well-known tonic, Dr. Pierce's Golden Medical Discovery. Read what Mrs. A. N. Alston of Route 5, Box 364 B, Muskogee, Okla., said: "I have been a sufferer from indigestion for some time. At times I would choke up with gas. I suffered from heartburn also. At times my food seemed to sour in my stomach and there was such a bad taste in my mouth but after using Dr. Pierce's Golden Medical Discovery I found that I could eat almost anything—had very little distress."

New size, tablets 50 cts., liquid $1.00. Large size, tabs. or liquid, $1.35. All druggists. Write Dr. Pierce's Clinic, Buffalo, N. Y.

Tech Publication Candidates Meet

Candidates for publication offices at Texas Technological college will be introduced at a convocation to be conducted in the gymnasium at 11 o'clock this morning.

The candidates include:

Forrest Weimhold of Sudan and Jim Lindsey of Lubbock, for editor, the Toreador, newspaper; Bruce Zorns of Meadow, Larry Messersmith of Fort Worth, and Winston Reeves of Plainview, for editor, La Ventana, the yearbook; Dixie Anderson of Lufkin and Clay Edward Thompson of Lubbock, business manager, the Toreador; Leonard Curfman of Electra and Aubrey Loyd of Amarillo, business manager, La Ventana.

Money received by Virginia tobacco growers for the portion of the 1934 crop sold prior to December 1 totaled $18,000,000 in contrast to $7,000,000 received at the same time in 1933.

Three Minute Relief From Your Headache

When you have one of those violent, nerve-racking headaches, from inorganic causes, you can get soothing relief in three minutes with "B. C." a reliable, pleasant-to-take remedy. "B. C." is prepared by a registered pharmacist, compounded on a different principle from most relief-giving agencies in that it contains several ingredients, so blended and proportioned as to accomplish in a few minutes what we believe no one drug formula can do in so short a time. "B. C." should also be used for the relief of muscular aches and pains common colds and neuralgia; for reducing fever and quieting a distressed nervous system without opiates, narcotics or such habit-forming drugs. Get "B. C." in 10c and 25c packages, wherever drugs are sold.—(Adv.)

WE BUY
OLD GOLD
KING'S JEWELRY
1020 Broadway

Welcome Beauticians

We Are Glad To Have You Make Our Hotel And Coffee Shop Your Headquarters While In Lubbock!

HOTEL LUBBOCK

SPORT Lubbock Morning Avalanche NEWS
FIRST ACCURATE COMPLETE

Texas Tech Cagers Battle Cameron Aggies Tonight And Wednesday Night

Matadors Give Height, Weight To Aggie Team

Border Conference Leaders In First Home Game Since Big Tilt With Buffs Last Month; Aggies Bring Good Record

Back home from an arduous road trip during which they played six games on successive nights, four of them against Border conference opposition, the Texas Tech Matadors cagers resume the home schedule tonight in the first of a two-game series with the Cameron Aggies of Lawton, Okla.

The tip-off is scheduled for 7:30 o'clock.

Due to a misunderstanding of dates, the series originally was announced for Monday night and tonight. Tech officials said yesterday the games were scheduled for tonight and Wednesday night.

The Matadors, heartened over adding three more victories toward their third straight Border conference championship, will be playing at home for the first time since January 22 when they shellacked the West Texas State Teachers college, 53 to 25, handing the Buffs their worst defeat in history.

Regulars To Start

Leroy Crews and Co-Captain Will Gilmore, forwards, Curly Wilkinson, center, and Lem Weaver and Co-Captain Larry Priddy, guards, are Tech's probable starters tonight.

The Matadors will be considerably out-reached and out-weighed by the towering Aggies from the Sooner state. Only two men on the Aggie squad of ten are less than 6 feet tall. Pete Burke, 6 feet, 3 inches, and Meredith Fiels, 5 feet, 10 inches, are probable starting forwards for the Cameron club. The Aggie center is Ernest McPhetridge, 6 feet, 5 inches tall. The guards, Captain Bob Sims and Riley Matheson, stand 6 feet, 3 inches, and weigh close to 200 pounds.

According to a report mailed Tech officials last week, the Aggies had won fourteen out of fifteen games, including in their list of victims the powerful Eastern Oklahoma State Teachers college quintet.

Lorenzo Cagers Play Cone At Ralls Tonight; Winner Enters District Tourney

RALLS, Feb. 18. (Special)—The Lorenzo High school basketball team won the Class A division championship of Crosby county tonight by defeating the Ralls Jackrabbits, 32 to 22, on the local court.

Lorenzo will play Cone, the rural division winner, here Tuesday night in the county tournament final. The winner will represent this county in the District interscholastic meet at Lubbock Friday and Saturday.

The Lorenzo girls team previously had won the county championship, and will play in the district tournament for girls at Wilson an March 1 and 2.

Starting lineup for Lorenzo tonight: Brian and Williams, forwards; Bradford, center; Cherry and Greenhaw, guards. Cherry led the scoring with 13 points. Chilcress and Ware, forwards; Igo, center; Walker and Wheeler, guards, started for Ralls.

Bruce Barnes And Kozeluh Advance In Miami Tourney

MIAMI BEACH, Fla., Feb. 18. (AP) — Bruce Barnes of Austin, Tex., seeded fourth and Karel Kozeluh of Norwood, Ill., seeded two, won handily before rain halted matches in the opening round of the annual Miami Beach professional tennis tournament today.

Barnes, playing at near peak form, defeated Arthur Rudolph of Palm Beach, 6-2, 6-1, 6-1, while Kozeluh eliminated Carl Bowyer of Hot Springs, Va., 6-1, 6-1, 6-1.

Paul Heston of Washington, seeded sixth, was trailing Bill Einsman of Brooklyn one game to three when theshowers came. The match will be resumed tomorrow.

The top seeded Hans Nusslein, national pro champion, begins first round play tomorrow, meeting Allan K. Wylie of Chicago.

Ross And McKnight Winners P. G. A. Pro-Amateur Stakes

DALLAS, Feb. 18. (AP)—Six strokes under par, the team of Graham Ross, professional, and Felix McKnight, amateur, both of Dallas, today won the Texas Professional Golfer's association amateur-pro sweepstakes at Glen Lakes Country club with a 66.

The winning team posted a 37 on the first nine holes but carded five birdies and an eagle for a sizzling 29 on the second nine.

Tied for second were Tom Sockwell, Professional, and E. W. Speer, amateur, 32-36—68, and Francis McGonagill, professional, and J. S. Tanner, amateur, 34-34—68.

BRIGGS OUT OF GAMES

DALLAS, Feb. 18 (AP)—Paul Briggs, scoring ace of the Southern Methodist Mustangs and outstanding Southwest conference guard, will not play in the crucial two-game series against the University of Arkansas here Friday and Saturday.

Norton Confirms Reports That Higginbotham, Reid And Sprague To Be Fired

Aggie Head Coach Says Budget Is Cause Of Step

(By The Associated Press)

COLLEGE STATION, Feb. 18.—Homer Norton, director of Texas A. and M. athletics and head football coach, late today confirmed reports that the baseball and basketball coaches and head trainer of Aggie teams would be dismissed June 1.

The men affected are Roswell Higginbotham, coach of two Southwest conference championship baseball teams in the past five seasons;

"DOC" SPRAGUE

John Reid, head basketball coach and Carl Sprague, trainer.

Norton said he had no announcement yet regarding who would fill their positions.

The dismissals of the three members of the Aggie athletic department were announced two weeks ago in published reports but not officially confirmed until tonight.

Norton said he had conferred with Higginbotham, Reid and Sprague today and "regretted that reorganization plans called for these changes in the personnel of our staff."

Dean T. D. Brooks, chairman of the athletic council, recently said Norton had indicated his wish to add to the staff a man to assist in managerial work as well as other duties.

Norton said the changes were made because of a "limited budget."

Lose Successful Men

Reid's basketball teams have finished in first division of the conference each season since he assumed his post six years ago. He came to A. and M. from North Texas Teachers college with a great victory record behind him.

Sprague has been trainer of Aggie teams for 16 years.

Higginbotham, head freshmen football coach and mentor of the baseball club, once was known as "Little Hig," star halfback of Aggie grid team from 1918 through 1921.

Norton issued the following statement:

"Since becoming head of the athletic department at Texas A. and M., I have made an exhaustive study of our entire physical education program. This study has been inspired by my ambition to give our institution an athletic department equal to that of any other comparable school.

"A well-rounded program, with every competitive sport properly handled, and carrying full recognition of the great value and importance of minor and intramural sports, is our desire. No phase of this general program will be emphasized at the expense of any other.

Approved By Council

"At a recent meeting of our athletic council, I presented certain recommendations to carry out a program of this nature. These recommendations were approved by the council and, because of our limited budget, carried with them certain changes in the personnel of our department.

"While I was working upon these recommendation plans, news leaked out over which we had no control. Accordingly, we felt it only fair to advise the men involved—Coach Reid, Coach Higginbotham and Trainer Sprague, of our plans. I regret deeply that the reorganization plans call for these changes in the personnel of our staff."

Hardin-Simmons Forges On To Title With 52-37 Win

SHERMAN, Feb. 18 (AP)—The rangy Cowboys of Hardin-Simmons university of Abilene tonight retained their perfect standing in the Texas conference basketball race by defeating Austin college, 52-37. Bill Harris of the Cowboys led scoring with 19 points.

Golf Leaguers To Meet Here Sunday To Make Schedule

Members and potential members of the South Plains Golf league have been requested to send delegates to a meeting here Sunday, Feb. 24, at which time re-organization of the league is to be affected and a schedule adopted for 1935.

W. G. McMillan, manager of Meadowbrook Golf club here and president of the South Plains League, said last night he had mailed invitations to all member clubs of 1934 and also to seven prospective members.

Petersburg, Brownfield, Littlefield, Slaton and the two local clubs, Meadowbrook and Lubbock Country club, were members last year. Each of these is expected to stay in the league this season. In addition, clubs of Post, Tahoka, Spur, Crosbyton, Floydada, Tulia and Plainview have been invited to send delegates to Sunday's meeting.

The session Sunday is scheduled to start at 1:30 p. m., at Hotel Lubbock.

Officers for 1935 will be elected at the meeting. C. M. Taylor of Slaton has served as league secretary under President McMillan.

Racing Commission Meets To Argue With William McGraw Over Dates Of Spring Races

AUSTIN, Feb. 18.(AP)—The Texas Racing commission today discussed whether spring meets at three tracks should be delayed as a result of a decision by Attorney General William McGraw but recessed without taking action.

The meeting, attended by all members of the commission, Guy Waggoner of Fort Worth, chairman, R. B. Anderson of Austin, tax commissioner, and J. E. McDonald of Austin agricultural commissioner, was executive. Resumption was planned for tomorrow.

Strictly interpreting the law, which provided a track could hold only two meets in a year, McCraw held that projected meets at Epsom Downs, Houston, Arlington Downs, Between Fort Worth and Dallas; and Fair Park, Dallas, would have to be postponed more than a month.

Weatherford College Coach May Go To Womans' College

DALLAS, Feb. 18 (AP)—The Dallas News says Byron Rhome, Weatherford junior college football coach, has been offered the post of director of athletics at Texas Woman's college at Fort Worth and if he accepts probably will be succeeded at Weatherford by Tommy Field, Southern Methodist university guard.

Field said Monday night he had applied for the Weatherford position and that he had conferred with school officials.

Pat Knieff, former Southern Methodist halfback, also had applied for the Weatherford position. He is coach at Graham, High school now.

QUICK! THE ASBESTOS!

SPRING HILL, Ala. (AP) — Something approaching a record is believed to have been established in a recent game between the basketball teams of Spring Hill college and McGowin-Lyons.

When the final whistle had blown, a total of 136 points had been marked on the scorebook. Spring Hill defeated the independent team composed of former college and high school stars, 74 to 62.

The score at the half was 38 to 30 in favor of Spring Hill.

BASKETBALL RESULTS

COLLEGE BASKETBALL

Abilene Christian 32; Southwestern 34.

Stephen F. Austin 53; North Texas Teachers 22.

Ohio State 36; Illinois 43.

Indiana 38; Purdue 44.

Washington university 30; Washburn 43.

Michigan 16; Northwestern 26.

Kansas 20; Iowa State 32.

Wisconsin 28; Minnesota 27.

Hardin-Simmons 52; Austin college 37.

St. Edwards 33; Howard Payne 39.

Oklahoma 25; Nebraska 32.

Andy The Bear Comes Back To Grappling Mat

Vic Webber Meets Pogi Here In Main Bout Wednesday Night; Joe Kopecky Gets Barackman And Dowdy Fights Bear

Andy, the wrestling bear, trapped and trained in his youth by his present owner, Marvin Barackman, is to make his second appearance in the Auditorium arena this week.

He's a real bear, is Andy; he weighs around 450 pounds, and his coat would make a fine rug for anybody's living room. Owner Garackman, a pretty fair wrestler in his own right, has caught other bears, and his supply of rugs is adequate, without Andy. Andy's upkeep is no worry for Barackman, because he earns a steady salary, wrestling all over the country.

Pat Dowdy, former amateur wrestling champ of Oklahoma, better known as the local referee, will be Andy's opponent tomorrow night at the Auditorium. They go on for a series of 2-minute rounds, probably, in place of the customary 20-minute preliminary.

Pleased Local Crowd

In his former appearance here, Andy proved quite a crowd pleaser. He knows what he's supposed to do in the ring, and he goes about it in a business-like manner. He wears a muzzle, but otherwise is "on the loose" inside the ropes, and he can execute a neat head-lock and body slam.

Andy's manager, who referees all of Andy's bouts and controls the bear between rounds, meets Joe Kopecky, the old panther himself, in the semi-final.

Kopecky Meets Trainer

Kopecky, one of the most consistent winners in the circuit, is on the uphill path this week, forced to a semi-final slot as a result of losing to Vic Webber, New York ace, in Amarillo's main event last Thursday night. Kopecky rules a slight favorite over Barackman tomorrow night, but dope points to a fairly close match.

In the main event this week, Vic Webber, now the hero of Southwestern wrestling fans, takes on Gorilla Pogi, the wizened Argentine. Webber, who turned boxer for a few seconds to defeat Lightning Rod Fenton here last week, is a favorite to defeat Pogi, but the little South American, victorious in two local semi-finals since returning to the circuit two weeks ago, should make it fairly interesting for the New Yorker. Pogi, ambitious to become a main eventer, had petitioned Promoter Sled Allen for the chance, and Allen accommodated.

Track Stars Meet This Weekend For Season's Climax

NEW YORK, Feb. 18. (AP) — The board track season reaches its climax this Saturday in the National A. A. U. indoor championships in Madison Square Garden.

All told, 17 Olympians from three countries, 10 world's record-holders, 18 national senior champions, six national junior champions, seven I. C. 4-A title-holders, and five N. C. A. A. champions will compete—the most comprehensive galaxy of stars the campaign has seen.

Mile Runners Ready

After his smashing victory in the Baxter mile of the New York A. C. games Saturday, Glenn Cunningham's bid for his second successive 1500 meter crown seems to come under the head of a "sure thing" although his rivals, as usual, will include Bill Bonthron, Gene Venzke and Erik Ny. Cunningham conclusively demonstrated his right to the mile throne when he defeated Venzke by 25 yards and Bonthron by 30 in the Baxter, setting up a new record of 4:09.8 for the event at the same time. It marked the fourth time the great Kansan has shaded 4:10 for the eight furlongs in his career, a feat not even approached by his closest rivals.

A half dozen other features should bring another capacity crowd into the Garden for the nationals. In the 60-meter sprint, Ralph Metcalfe of Marquette, will defend his title against three other negro rivals, Jesse Owens of Ohio State;

Bowling Scores

Hilton Hotel's fivesome took Lubbock Tailoring company to a four-point cleaning in a league bowling match at the Lubbock Club alleys last night.

Led by Hardy, Bell and Bill Mears, each with a three-game total of 501 pins, the Hotel team won all three games and rolled a high total of 2470 to 2378 for the fourth point. Mears' first game score of 190 was high for the winners.

Rhea, with a third game score of 203 and a total of 506, led the Tailors and took individual honors of the evening.

The results:

Lubbock Tailoring Company	1st G	2nd G	3rd G	T't'l
Rhea	155	148	203	506
Morgan	151	153	167	471
Holland	142	122	141	405
Clay	170	157	144	471
Van Meter	166	161	148	475
Handicap	16	17	17	50
Total	800	758	820	2378

Hilton-Hotel	1st G	2nd G	3rd G	T't'l
Hardy	182	154	165	501
Bell	180	167	154	501
Hughett	150	139	186	475
Harper	160	164	168	492
Mears	190	139	172	501
Total	862	763	845	2470

Houston Joust To Open Today

Johnny Dawson Is Defending Champ; Gus Moreland, Ossie Carlton, Former Champs, To Make Determined Threat

HOUSTON, Feb. 18. (AP)—Headed by two sectional champions and a flock of other title holders, the fastest field in the history of the 21-year old Houston Country club invitation tournament will push off Tuesday in the opening of medal play.

A great collection of amateur-shot-makers will take out after Johnny Dawson and his title.

Ideal weather greated the golfers for final rounds today and as a result many of the top-notcher stuck right at par figures as they tried the course for the last "prep" round.

Besides Dawson, now playing in top form, two-ex-invitation champions will attempt to regain the honor this year. They are Gus Moreland, Dallas and present holder of the Mexico amateur championship; and Ossie Carlton, Houston Country club.

Zell Eaton A Contender

Both Moreland and Carlton played well today and promise to be strong contenders for the crown.

The sectional title holders are Zell Eaton, Oklahoma City and present Western champion and Leland Hamman, Trans-Mississippi champion from Paris, Texas. Eaton was a shot over par his first time over the outbound nine.

Reynolds Smith, Texas champion from Dallas, ripped par wide open for the first seven holes of a practice round, but hit a bad five at the ninth, losing the advantage he held over the card.

Beau Bell Trains With Aggie Nine Before Joining Browns

COLLEGE STATION, Feb. 18. (AP) —Beau Bell, outfielder sold to the St. Louis Browns by Galveston last summer, worked out today with the Texas A. & M. college baseball candidates.

Bell, who ranked third in Texas League hitting last year, will leave Thursday night for his home in Greenville, Texas, en route to the Brown's training camp at West Palm Beach.

AGGIES OPEN TRAINING

COLLEGE STATION, Feb. 18. (AP) Conditioning exercises today gave the approximately 60 spring-training football candidates a taste of what is expected of them on the Texas Aggie varsity next fall.

The practice will continue 30 days.

Eulace Peacock of Temple and Ben Johnson of Columbia.

Progress Rule Is Altered By Gridiron Body

Only Three Minor Changes Are Made In Football Rules For 1935; Referee May Be Slow On Whistle-Blowing

BY ALAN GOULD
Associated Press Sports Editor

NEW YORK, Feb. 18—The rules governing football as played by schools and colleges throughout the country, subject to only three minor alterations, will remain basically unchanged for the 1935 season.

The most interesting and important change revealed today by William S. Langford, secretary of the National Football Rules committee, after a three-day session at Absecon, N. J., qualifies the so-called "dead ball" rule by "making it permissible for a runner who is on his feet, even though held by an opponent, to run, pass or kick until the whistle is blown."

May Keep Trying

"This," the committee's statement added, "will give a runner who has been tackled but not thrown a somewhat greater opportunity to break awap or make a pass, which will further encourage the open game."

While it did not say so formally, the rules committee hopes this modification also will discourage too-hasty tooting of the whistle. Officials previously have leaned backward in interpreting the forward-progress rule.

The committee is sharply opposed to having football develop into a modified form of basketball. They turned thumbs down on suggestions to minimize existing penalties on attempted lateral passes, which accidentally are thrown forward, or to permit forward passing from any point behind the line of scrimmage.

"Linemen Are Linemen'

The remaining two changes are designed to cover technicalities. One clarifies the rule governing interchanging linemen and backs by defining the positions of the center, guards and tackle as "those occupied by these players when they originally entered the game, with the further provision that the field captain must designate, upon request of officials, which players actually are the linemen."

This will serve to avoid any confusion caused by innovations such as the so-called "five man" backfield used at Indiana last season by A. N. (Bo) McMillin. The old rule requiring seven men on the line of scrimmage when the ball is snapped remains unaltered.

The general rule under which fouls committed by both teams offset each other was changed to include the following exception: "Should a punted ball be illegally touched downed and then there be a personal foul by opponents, the captain of the kicking team may refuse the offsetting penalty. In such case the ball would belong to the receiving team at the spot where it was allegedly touched."

Freddie Miller Needs Only 2 Minutes To Beat Champion

BARCELONA, Feb. 18. (AP)—Much to his own embarrassment, Jose Girones of Spain has discovered just why Freddie Miller, Cincinnati southpaw, is recognized as world's featherweight champion by the National (American) Boxing association.

A crowd of 30,000 in the bull ring yesterday saw Miller knock out the Spanish champion in two minutes of the first round of a 15-round bout.

Yankee Worry

LOU GEHRIG

* * *

Gehrig, Jacob To Talk Terms

Columbia Lou Expected To Be On Yankee Club Again By Tonight; Babe Ruth Given $1 Per Year Contract

NEW YORK, Feb. 18. (AP) — Col. Jacob Ruppert, Yankee owner and Lou Gehrig, his hard-hitting but rebellious first sacker, each with an olive branch pinned to his coat lapel, will go into a salary huddle tomorrow, and the betting is that Gehrig will be aboard the Yankee bandwagon by sundown.

Baseball circles believe the two will reach a speedy compromise, that Gehrig will sign for a flat $30,000—$5,000 less than he is said to be demanding and about $3,000 more than the reported Yankee offer.

Last season Gehrig received $23,000 for leading both big leagues in home runs, with 49, and for topping the American loop in hitting with a mark of .363. When he came home last week from a tour of the world he said the Yankees would have to raise that anti considerably if they expected him to continue his belting ways in 1935.

The Yankees are anxious to have the little matter of Gehrig's salary satisfactorily settled before the arrival here Wednesday of George Herman Ruth.

The globe-trotting Bambino, who has sworn he will never sign another player's contract, has been tendered one calling for $1 a year until he can show Manager Joe McCarthy he is in shape to play ball.

Changes Made In Basketball Tourney Card

Schedule For District 3 Meet Here Friday And Saturday Is Revised; Games To Start At 9 O'Clock Friday Morning

A change in the District 3 interscholastic league basketball tournament schedule was announced yesterday by Virgil Ballard, Tech cage coach and athletic director of the district.

The tournament, planned for 16 entries, starts at 9 o'clock Friday morning. Feb. 22, and continues through Saturday night. All games will be played at the Texas Tech gymnasium.

A slight change in the district lineup made necessary the shift in the schedule, Ballard said. In the new arrangement, Bailey county is included in this district. Gaines county is not.

The revised schedule places Plainview High school and Lamesa High school in the upper bracket, with Shallowater, the Lubbock county champion, Lubbock High school and Levelland, Hockley county champ, in the lower bracket. These teams probably are the most dangerous tournament entries.

Returns from all county tournaments were not in when the schedule was made, and the pairings list names of counties to be represented here:

Lubbock Plays Lynn

Terry vs. Garza at 9 a. m. Friday.

Plainview vs. Hale county champions at 10 a. m. Friday.

Dawson (Lamesa) vs. Lamb at 11 a. m. Friday.

Crosby vs. Dickens at 12 noon Friday.

Bailey vs. Floyd at 1 p. m. Friday.

Cochran vs. Hockley (Levelland) at 2 p. m. Friday.

Lynn vs. Lubbock High school at 4 p. m. Friday.

Lubbock county (Shallowater) vs. Yoakum at 3 p. m. Friday.

Second round games begin at 8 o'clock Friday afternoon with winners of the Terry-Garza and Plainview-Hale games playing, and continue down the list.

Four teams will remain in the field Saturday, and semi-final games are scheduled for 9 and 10 o'clock Saturday morning, with the final at 8 o'clock Friday night.

Joseph B. Stickney of Honolulu holds the record for catching the largest ono, or wahoo fish. It weighed 124 3-4 pounds and took 40 minutes to land.

PLAY GOLF
KEEP FIT! PHYSICALLY AND MENTALLY. Golf will give you the outdoor recreation you need.
$2 Per Month For The Whole Family
Pay only for the months you play
Meadowbrook Golf Club
Two Minutes From The Business District

LUBBOCK SANITARIUM CLINIC
Dr. J. T. Krueger, Surgery and Gynecology
Dr. J. T. Hutchinson, Eye, Ear, Nose and Throat
Dr. M. C. Overton, Infants and Children
Dr. J. P. Lattimore, General Medicine
Dr. F. B. Malone, Eye, Ear, Nose and Throat
Dr. H. W. Hodde, Resident Physician
C. E. Hunt, Superintendent
Dr. J. H. Stiles, Surgery
Dr. H. C. Maxwell, General Medicine
Dr. Jerome H. Smith, X-Ray and Laboratory
Dr. Olan Key, Obstetrics
Dr. J. S. Stanley, Urology and General Med.
Visiting Staff: Dr. S. C. Arnett
J. H. Felton, Business Mgr.
X-RAY AND RADIUM
PATHOLOGICAL LABORATORY
TRAINING SCHOOL FOR NURSES

Painless Dentistry
Assured With
SWEET AIR
Says Dr. Rogers

With Sweet Air it is impossible to hurt you. I can extract one tooth or thirty teeth in one sitting; it makes no difference if you are 3 years old or 70 years old. Sweet Air Registered.
Free Examination
I tighten loose plates, repair broken plates while you wait.
209 CENTURY PLATES
No appointment necessary. Come in any time.
HOURS—Daily 8 A. M. to 6 P. M.
Dr. Rogers
Conley Bldg., Corner B'way and Texas Avenue.

AUTO ACCESSORIES At lowest PRICES
With the approach of Spring, your car will need new equipment as well as accessories. Have it checked over now! Listed here are just a few of our many values! Come In! Let us show you!
EVERYTHING GUARANTEED! We will not knowingly be undersold on Quality Merchandise.
Valve Insides, box of 5 ..... 15c
Bumper Guards only 69c
Fuses, box of 5 ..... 10c
Motor Master Spark Plugs — guaranteed, at only 29c
Rear View Mirror, as illustrated for 65c
450x21 Reliners for ...85c
FORD A Radiators, as low as $7.75
140x21 TIRES as low as $3.39
Earnest Motor Parts
1106 Main Phone 336

Sixty-Nine Billions Ultimate Stake That Took Gold Clause To High Court

Case Is Test For Thousands

Man Who Wanted To Gain Only $15.60 Personified, However, Many Others Who Challenged Government's "No"

By MELBOURNE CHRISTERSON
Associated Press Staff Writer

WASHINGTON, Feb. 18.—Sixty-nine billion dollars was the ultimate stake in the legal maneuvering that took the celebrated "gold clause" cases into the supreme court.

The immediate stake of those who refused to accept the government's emphatic "no" in answer to their demands for payment in gold, was only $58,000,000, a small sum compared with the vast total involved in all public and private contracts.

Wanted Small Amount

One of the men who, through counsel, had told the supreme court that congress had no right to deprive him of his gold or the equivalent in legal currency wanted to gain only $15.60.

But that man personified thousands of holders of bonds, mortgages and other contracts containing promises to pay an estimated $100,000,000,000 in gold or its equivalent —$169,000,000,000 — of present devalued currency. Here is the story behind these historic cases.

Last February Norman C. Norman of New York presented an interest coupon on a Baltimore and Ohio railroad bond, which had a face value of $22.50 and demanded payment in gold or its equivalent — $38.16 in legal tender.

Payment Is Refused

Payment was refused and Norman, determined to get the additional $15.60, sued in the supreme court of New York county.

He was among the first to hammer at the constitutionality of "public resolution number 10" approved June 5, 1933, under which congress declared provisions of contract obligations requiring payment in gold, or "in an amount of money measured thereby" to be against "public policy."

Just as strong an attack on the resolution was made by the Bankers Trust company of New York and William H. Bixby, trustee under a mortgage of the Iron Mountain railway, who asked in the United States district court at St. Louis in December, 1933, that the mortgage of $34,548,000 be made payable in gold coin, the equivalent of which under present lawful currency would be $58,386,120.

In 1917 the Missouri Pacific railroad company acquired the mortgage property of the Iron Mountain road. The Missouri Pacific is now in receivership, indebted to the Reconstruction Corporation for $23,134,800. The Missouri Pacific contended that if it were forced to pay in gold or its equivalent its total bonded debt would be increased from $438,000,000 to $743,000,000.

In another case P. Eugene Nortz, of New York, went to treasury department representatives on Jan. 17, 1934, and demanded that the $106,300 of gold certificates he held be redeemed in gold coin which at that time had a value of $33.43 an ounce.

Government agents shook their heads and offered Nortz $106,300 in dollar-for-dollar currency. Under protest he accepted but filed a claim in the United States court of claims for $64,334 damages. That, he said, was the difference between the market value of the gold and the face amount which he received.

Constituted Contract

Nortz sought to prove that gold certificates constituted an express contract on the part of the United States, an argument disputed by government counsel who asserted that gold certificates were money and nothing more.

The court of claims certified the case directly to the supreme court as it did the controversy involving John M. Perry, also of New York, who went to the legal mat with his $10,000 liberty bond.

Perry's bond was payable on or after April 15, 1934, and on May 23 he presented it with a demand for $16,931 in legal tender currency.

He was offered dollar-for-dollar in legal tender currency, the kind the grocery and drygoods store give in charge. Perry wasn't satisfied and told his troubles to the supreme court.

New Master Chevrolet To Be Displayed Here Today

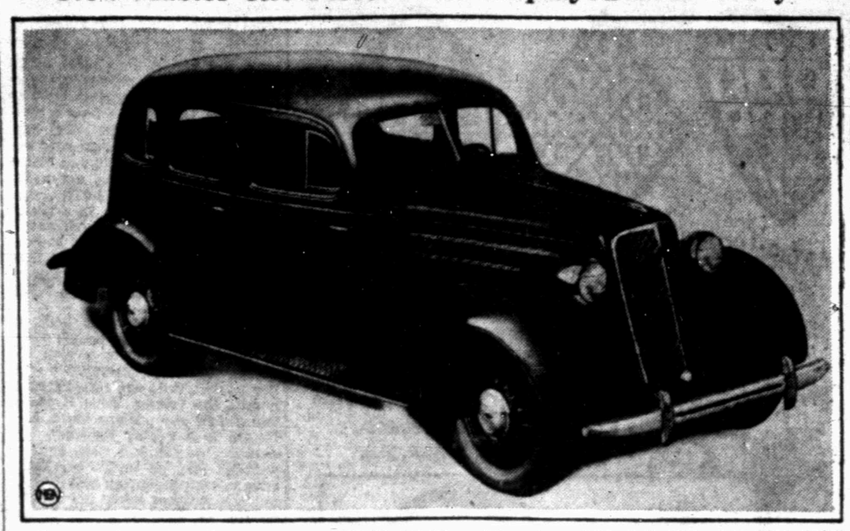

Above is shown a model of the new 1935 Master Chevrolet series exhibited for the first time today. The outstanding development, the all-steel "turret top," gives the car a sleekness of appearance heretofore impossible in motor car design with two-piece top construction.

Anniversary Of Order Observed

Members of Lubbock lodge, No 486, Knights of Pythias, will join Pythians throughout the United States and Canada tonight in celebrating the 71st anniversary of the order. The meeting here will be in the castle hall.

Visitors from nearby towns will be guests. A supper will be served, beginning at 6:30 o'clock. Riley P. Huie will be in charge of arrangements for the meal.

V. H. McClintock of Paducah, a Pythian for many years, will be a principal speaker. A class of candidates will be initiated in the rank of page.

At 9 o'clock the local group will listen to a radio address by Supreme Chancellor Reno S. Harp. D. G. Ridge is chancellor commander here.

Three gallons of beer were consumed daily by Prince Otto Eduard Leopold Von Bismarck, German diplomat, for many years.

MAN'S HEART STOPPED, STOMACH GAS CAUSE

W L. Adams was bloated so with gas that his heart often missed beats after eating. Adlerika rid him of all gas, and now he eats anything and feels fine. Mark Halsey Drug City Drug Store—Wylie-Jarrett Drug—in Idalou by Western Drug Co adv.

KIND FOR OLD FOLKS
Feen-a-mint, the delicious chewing gum laxative, is "kind" because the chewing places the laxative in the system smoothly to give a gentle, natural, thorough action.
FEEN-A-MINT
THE DELICIOUS CHEWING GUM LAXATIVE

DR. B. F MOORE
Osteopathic Physician and Surgeon
313 Myrick Bldg.
GENERAL PRACTICE
Diseases of Women Treated Without Surgery
Office Tel. 408 Night Phone 1499

New Chevrolet Masters Here

Belated Showing To Be Held At Kuykendall Chevrolet Company Showrooms Today; Has Many Improvements

First showing of the new 1935 Master Chevrolet cars will be held at the showrooms of the Kuykendall Chevrolet company Tuesday Geo. P. Kuykendall, president, announced Monday. Standard Chevrolet models were shown several weeks ago.

The new bodies, from bumper to bumper, present a changed and refined appearance from the 1934 models. Practically every unit of the chasis is improved, the car is wider and longer, and features the new all-steel "turret top" design. Only the characteristic outlines of the radiator and the familiar trade-mark on hub caps and radiator indicate it is Chevrolet.

The new model attains a sleekness found impossible until the development of the new "turret top" construction. The unit fenders are highly contoured in their streamlining and the windshield, slightly V-shaped, slopes back steeply from the graceful cowl. Even the door-handles are streamlined.

Advancements in the motor include electro-plated pistons, pressure steam lubrication to connecting rods for high speed driving, heavier crankshaft, improved cushion-balanced engine mounting, an entirely new clutch, an improved syncro-mesh transmission, improved knee-action and many other improvements.

The master de luxe body models included sedan, coach, business coupe with capacious luggage compartment, sport coupe, sport sedan with built-in trunk and town sedan. In the body models with built-in trunk, the spare tire is carried concealed is a specially constructed shelf in the trunk.

Help Kidneys
If poorly functioning Kidneys and Bladder make you suffer from Getting Up Nights, Nervousness, Rheumatic Pains, Stiffness, Burning, Smarting, Itching, or Acidity try the guaranteed Doctor's Prescription Cystex (Sis-tex) —Must fix you up or money back. Only 75¢ at druggists.
Cystex

O'Donnell Postmaster Gets Pen Used By Vice-President

O'DONNELL, Feb. 18 (Special)—Hal Singleton, veteran postmaster here, is the proud possessor of a pen formerly owned by John Nance Garner, sent to him by a friend employed by the government.

The friend wrote the vice-president had used the pen that day.

McDERMETT GETS POST

CROSBYTON, (Special)—J. W. McDermett, former city secretary, has been named assistant county administrator. He succeeds A. N. Crandall, who goes to Memphis.

Rx for ACHES and PAINS due to functional disturbances
Capudine contains several ingredients which act together to give quicker relief for headache as well as pains due to fresh colds, neuralgia, and for muscular and joint aches. Ask for Capudine Liquid or the modified formula, Capudine Tablets. 10c, 30c, 60c.
CAPUDINE

Prediction On Compact Made

Texas Governor Again Calls Into Conversation Values Patently Deriving From Oil Agreement Of States

AUSTIN, Feb. 18 (AP)—Gov. James V. Allred predicted today "good will come from the oil compact."

He reiterated his contention the compact did not go beyond prevention of physical waste and praised the conference for considering the consumer of oil products as well as the industry.

Consumer Angle Stressed

"Heretofore, I have been the only representative in interstate conferences to talk about the consumer," Allred said. "But this time others showed an interest in consumers as well as of those in the business."

Allred believed the compact would have results, especially in view of its definition of physical waste, which was largely that of Texas statutes. Other oil producing states have less stringent waste prevention statutes than Texas, he said.

Tokyo has five municipal hospitals for the care of the poor.

Head COLDS
Put Mentholatum in the nostrils to relieve irritation and promote clear breathing.
MENTHOLATUM Gives COMFORT Daily
If you prefer nose drops, or throat spray, call for the NEW Mentholatum Liquid, a Modified Formula, in handy bottle with dropper.

RHEUMATIC PAIN GONE IN 48 HOURS
When you want to get rid of the pain and agony of rheumatism, neuritis or sciatica when that pain and agony is caused or aggravated by excess uric acid—and 90% of it is—
You'll make no mistake when you take Allenru as directed—it's a powerful yet safe prescription—no opiates—nothing harmful.
Often in 48 hours the pain and agony are gone—there's joy in life once more—sold at a fair price by leading druggists all over America—just ask for 8 ounces prescription Allenru. Adv.

CASH FOR OLD GOLD
Anderson Bros.
JEWELERS & OPTOMETRISTS

Subscribe Now!
To The
SOUTH PLAINS OWN NEWSPAPERS
Lubbock Morning Avalanche
And
Big Sunday Avalanche-Journal
ONE FULL YEAR
BY MAIL ONLY $4.45
You Save $2.55
The regular price for one year is $7.00. You save $2.55 by subscribing now to the South Plains' Own Newspaper. Do not wait until the bargain days are over and lose this big savings.
Mail Your Check Today!
If you are now a subscriber to the Avalanche the label on your paper will show the exact date of expiration. Your subscription will be extended ONE YEAR from the present date of expiration.
CASH IN ADVANCE
CLIP THIS COUPON
Lubbock Morning Avalanche,
Lubbock, Texas. New _____
Gentlemen: Renewal _____
Enter my subscription to the Lubbock Morning Avalanche and Big Sunday Avalanche-Journal, by mail under the bargain rate I am enclosing herewith $4.45 to pay for one year.
Name _____ Route _____
Town _____ State _____
RENEW NOW and Make This BIG SAVINGS By Mail Only

Welcome .....
Visiting Beauticians
AND
Factory Representatives
TO OUR FIRST ANNUAL
TRADE SHOW
Attend the Hair-Dressers and Fashion Show at the Palace Theatre Wednesday Night, 8 P.M.
We are proud to welcome visiting beauticians, from all over West Texas and Eastern New Mexico, to Lubbock for our first annual Trade Show.
We also extend our welcome to visiting and cooperating manufacturers who are assisting in success of our show.
SUPPLYING YOUR NEEDS
Lubbock Beauty Supply Co. can supply your needs in all lines of beauty shop equipment, cosmetics and supplies. We cover all of West Texas and Eastern New Mexico. May we be of service to you.
LUBBOCK BEAUTY SUPPLY CO.
1212 Ave. K Joe Harris, Manager Phone 275

"Starts The Day On The South Plains"

LUBBOCK MORNING AVALANCHE

Published every morning, except Sunday and Monday, and consolidated on Sunday morning only in the Sunday Avalanche-Journal by the Avalanche-Journal Publishing Company Inc., 1311 Texas Avenue.

CHAS. A. GUY, Editor and Publisher — PARKER F. PROUTY, General Manager

It is not the intention to cast reflection upon the character of anyone knowingly, and if through error we should, the management will appreciate having our attention called to same, and will gladly correct any erroneous statement made.

An independent Democratic newspaper supporting in its editorial columns the principles which it believes to be right and opposing those questions which it believes to be wrong, regardless of party politics; publishing the news fairly and impartially at all times.

Entered as Second-Class Mail Matter at the Postoffice at Lubbock, Texas, according to the provisions of the Act of Congress of March 3, 1879 and under the ruling of the Postmaster-General.

Member of Associated Press — Full Leased Wire Service

Mr. Roosevelt And Beatty!

JUST a few years ago, when the Hagenback - Wallace circus played in Lubbock, thousands of people marveled at the way young Clyde Beatty handled four breeds of 'cats' in the same performance. Lions, tigers, pumas and leopards—never before 'worked' together, went through their snarling paces while a smiling lad—a college graduate, by the way—was complete master of the situation.

In Washington today another smiling man—and also a college graduate—is accomplishing an even more difficult task. He is Franklin Delano Roosevelt, the President of these United States, and his task is harder than that which confronts famed animal trainer Clyde Beatty. For Mr. Roosevelt's cats are as politically vicious as Mr. Beatty's lions, tigers, pumas and leopards and, on top of that, they have human intelligence.

* * *

MR. ROOSEVELT is putting Congress—Senators and Representatives alike—through their paces.

With the opposition 'on his hip', he is making them jump through hoops just as Mr. Beatty forces his animals through the routine of the arena.

And like Mr. Beatty, Mr. Rooselevt makes no mistakes. He can't afford to. They'd be fatal!

Smartest men in the nation's capital ponder over the way the President is playing his cards.

They can't understand how he can sidestep the shoals of error and emerge, from each fight, the victor.

All they know is that Franklin Roosevelt is a jump ahead of the parade and is staying there. Whatever mistakes he has made are minor.

* * *

WHILE he pressed his relief bill, President Roosevelt held up such important matters as the old age and unemployment insurance.

Perhaps, as his enemies alleged, he was playing politics.

But the fact remains that politics cannot be divorced from public office—including the Presidency—and more power to the public official who has the sense and the ability to put over the essential bills while holding back others which he can and will push through at a later date!

If as anti-New Dealers say, Mr. Roosevelt's object is to put millions of voters under obligation to the administration through the passage of relief laws, what is wrong with that? If the principle is right—if the end justifies the means—where is he different from his predecessors who saw fit, for economic reasons, to put big business on their band wagon?

* * *

THE MORNING AVALANCHE is of the opinion that Mr. Roosevelt has before him a great principle in reshaping our ways of living.

We are not willing to say he is perfect, or that all of his ideas are correct in every regard.

We are willing, however, to give him the benefit of the doubt and to say that he is doing what he thinks is right and, to use the vernacular of the street, "that's all a mule can do."

To Mr. Beatty, who has shown the world how to train circus 'cats', we tip the hat and to Mr. Roosevelt, who has shown the nation how to handle Congress we propose a cheer.

After all, there isn't much difference in the success of the two!

WITH OUR CONTEMPORARIES

"We have known a long time that we were really a weak sister" confesses E. F. "Hunt" Huntsucker in the Amherst Argus. "But never did we really know we were as week as we really are."

* * *

"The sweet chariot would have to swing plenty low to carry some folks home," Frank Fletcher points out pointedly in the Southland Sun.

* * *

"We repeat—Olton has entirely too many stray dogs," says W. R. Scott in the Olton Enterprise. "The farmers in various sections of the Plains area have been staging 'rabbit drives' to reduce the population of this nocturnal depredator. We are in favor of a 'dog drive' to rid the town completely of all its nuisances of this type." (Go to it—Lubbock needs a drive, too.)

Today's One-Minute Sermon

Wisdom resteth in the heart of him that hath understanding: but that which is in the midst of fools is made known.

Righteousness exalteth a nation: but sin is a reproach to any people.

The king's favor is toward a wise servant: but his wrath is against him that causeth shame.—XIV Proverbs, 33-35.

The National Whirligig

The News Behind The News

WASHINGTON
By George Durno

AFTER being served three successive courses of wormwood and gall by the New Deal, organized labor palates are shrinking apprehensively from the prospect of treacle for dessert.

American Federation of Labor organizers charge privately that the Roosevelt administration is moving to set up a series of "fascist" unions. They cite the automotive industry as proof.

The union men are casting a particularly boring eye on Leo Wolman and his Auto Labor board. This is the agency which the A. F. of L. repudiated, but which President Roosevelt announced would function regardless of the Federation.

* * *

DICTATOR: Wolman is proceeding with factory elections to determine how the auto workers want to affiliate, paying no attention to A. F. of L. protests. If the majority prove to be unattached it is Wolman's idea to give them a crack at collective bargaining through "works councils" which the Auto Labor board would help set up. These councils would take up any grievances with the employers and, failing settlement, appeal them to the Auto Labor board.

This gripes the A. F. of L. sufficiently but the final straw is Wolman's request for inclusion in the new NRA legislation of specific power making the findings of his board final.

The union men contend this would be thinly concealed fascism with company unions under actual government domination. They recall that FDR very bluntly told the A. F. of L. executive council that while his administration approved the principle of unionized labor it could not be expected to go out and do the organizing. They claim Wolman is trying to set himself up as a labor dictator.

* * *

BET: Meanwhile Bill Green and his Federation are having their own troubles in the auto plants. They want badly to organize the industry but the old issue of industrial union vs. craft union has popped out of the bogey box.

Spokesmen for auto workers already identified with the A. F. of L. spent a whole afternoon before the executive council arguing for organization of a single union blanketing all types of labor in the industry.

No one was exactly arguing on the other side of the case. The fact remains that the executive council is composed largely of oldtime craft union men who hate to see their skilled trades tossed under the same tent as unskilled labor and white collar workers. A notable exception is John Lewis, who has demonstrated with the United Mine Workers how efficiently an industrial union can be developed. The craft unions have been giving ground, but as slowly as possible.

Insiders say it is a 10 to 1 bet the industrial union advocates will win out. One reason is that Wolman's ideas are along customary horizontal lines.

* * *

BACKFIRE: Labor officials are nursing the wounds they took from the arbitrary auto and cigarette codes and the White House defense of NRA Chairman Clay Williams with the best grace they can muster.

In private they say Mr. Roosevelt is trying to take organized labor to the cleaners and hold its support at the same time. If their charge is anywhere near correct, so far the White House seems to be getting away with it.

But those energetic gentlemen known as legislative agents are busy circulating around the Senate and House Office buildings. They are pouring into the ears of all members who show sympathy the idea that President Roosevelt has suddenly abandoned the principle of shorter hours and higher wages as a cornerstone for recovery. Upon this fuel they hope to build a backfire against the President's most recent labor policy.

* * *

GAUNTLET: Strategists of the Democratic party profess to see a silver lining in the cloud of charges hurled at National Chairman Jim Farley by Senator Huey Long.

As they reason, Big Jim has been under covert attack from Wall Street from the start. The fact that the Louisiana Kingfish is putting into the record all the rumors extant concerning Farley's administration of the political machine gives his aides hope that the financial interests will have no choice but to become more friendly. Moneyed New Yorkers have less love by far for Huey than for the Postmaster General—so why not let Long keep on ranting for a while, say the boys in Democratic GHQ. They claim most of the Farley gossip originated in Wall Street.

Long's resolution for an investigation of Farley's activities can be buried forever in the Senate Post Office committee if the powers that be so ordain. Many of the New Deal's friends incline to the view, however, that Big Jim should accept the gauntlet' fling and demand a full hearing. Despite the Delta Dictator's often-uttered boast he can back up everything he says, the record shows him in error in the past.

NEW YORK
By James McMullin

OUR prediction that educators would not take William Randolph Hearst's assault on alleged Communism in schools and colleges lying down is about to be confirmed with a bang. Liberal leaders of the teaching profession have been busy the past few weeks quietly gathering ammunition and are just about ready to cut loose. They will not be using bows and arrows.

The forces lined up against the publisher in defense of scholastic freedom of speech cannot be waved aside as inconsequential. The National Education association—225,000 strong—is slated to join the battle along with the Progressive Education association—which has a much smaller but outstanding membership. The teachers will also have active allies among various religious bodies and in liberal labor circles (to offset Matthew Woll).

One educator puts it: "We're sick and tired of being doormats. We swallowed a cut in the national educational budget from 3 billion dollars in 1929 to $1,700,000,000 almost without protest. Now on top of that they want to put us on leash—and it's just too much."

The educators and their friends have worked up their case from a variety of angles. They plan a steady and intense barrage—not a one-time shoot-the-works blast.

* * *

WAGES: Financial leaders were pleased with FDR's diplomatic victory in getting the Senate committee to reverse itself in the matter to prevailing wage scales for work relief. The hedge that satisfied the liberals—provision for increasing remuneration above $50 a month if it can be shown that this is used as an excuse for paring private wages—doesn't worry them much. They figure that once the scale is established it will be mighty hard to change.

They are particularly relieved that Senator Pat McCarran of Nevada is appeased. His role in the restoration of veterans' benefits over the President's veto last year is vividly remembered.

The Federation of Labor's willingness to accept a low monthly wage on work relief as long as the hourly scale was kept high drew caustic comment from New York observers. "Somebody ought to take Bill Green by the hand and tell him the facts of life—a high hourly rate is about as much use to a worker as a last year's peanut shell if a drastic curtailment of hours goes with it."

* * *

FACTS: Critics of New Deal policies are making much of the increasing cost of living and the continued slump in employment. They suggest that this indicates stripping of the gears that are supposed to mesh AAA and NRA together. Grumbles through farm belt banks do not confirm AAA claims that farmers are getting more in proportion to what they pay out. City mutterings include kicks against higher rents as well as higher food prices.

All business indices are closely watched and annotated for the elder statesmen in Washington. The halt in the up-curve of steel production causes anxiety. Every branch of the New Deal ballyhoos good reports and soft-pedals unfavorable signs at this critical juncture when Congress must recast New Deal legislation. Senators are calling for facts to balance the emotional operations of '34.

(Copyright McClure Newspaper Syndicate)

Believe It Or Not — By Ripley

(Title Fully Protected)

On request sent with stamped, self-addressed envelope, Ripley will send proof and details of anything BY RIPLEY depicted by him

EXPLANATION OF LAST SATURDAY'S CARTOON

WHERE TIME STANDS STILL

Our system of measuring time is based upon the motion of the earth upon its own axis. The inhabitants of the earth do not realize this motion, it appearing instead that the sun moves around the earth.

When the sun crosses the meridian we call it noon and begin the day 12 hours afterwards. Noon continually travels around the earth at the rate of one hour for every 15 degrees of longitude. Each hour's difference constitutes a different time zone. At the south pole where all meridians merge into one, all the various systems of measuring time become one. As a result all clocks whether slow or fast or even when they stand still, show the correct time at the south pole. But the passage of time remains unaffected. The earth still requires 24 hours to revolve on its axis, and 365 times 24 hours are required before the earth will accomplish its annual evolution around the sun. Admiral Byrd when exactly at the south pole can hear any program that is on the air at the same time, regardless of time zones, but he cannot anticipate the future or any program that lies even a minute ahead.

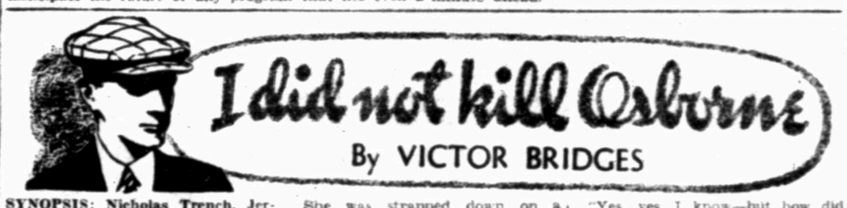

SYNOPSIS: Nicholas Trench, Jerry Mordaunt and Molly O'Brien have banded together in an effort to recover a valuable formula, which has been stolen from Molly. Other, and sinister, interests are also trying to find the formula. Suddenly Jimmy Fox, page boy friend of Nick's on the staff of Molly's hotel, brings the news that Molly has been kidnaped. He has followed the car in which she was taken away; now he and Nick have entered the house where she is hidden, and Nick has knocked out the man left to guard her.

Chapter 30

ESCAPE

Leaving Jimmy on guard I hurried to the staircase. I felt certain that Molly would be on one of the upper floors, probably in a back room, and on reaching the first landing, I made straight for the door facing me.

It was locked, but the key was on the outside. I wrenched it round, nearly breaking it in my haste, and then, as the light of my torch swept the room, an unprintable oath burst from my lips.

She was strapped down on a small truckle bed, her hands tied behind her—her ankles fastened to the rail at the end. The lower half of her face was almost hidden by a roughly twisted handkerchief, which had been stretched across her mouth and knotted tightly at the back. On one cheek, just below the eye, was an ugly red smear.

The next instant I was kneeling on the floor beside her, my fingers working feverishly to undo the gag. I got the thing loose at last, and as she drew in her breath with a quick gasping sob, I dragged out a pocket-knife which, by the mercy of God, I always carry about with me.

"It's all right," I assured her. "I'll have you free in a minute."

With desperate eagerness I sawed away at the stout cord which fastened her down to the bed. It soon parted, and then, having freed her wrists and ankles, I slid my arm round her and lifted her up gently.

"What's happened, Nick?"

Her voice was so weak that I could scarcely catch the words.

"Those devils drugged you at the hotel and took you away in a car."

"Yes, yes, I know—but how did you get here?"

"Never mind now; I'll explain later." I stuffed the knife back into my pocket and picked up the torch which was lying on the bed. "We must clear out of this place as soon as we can. Do you think you can walk or shall I carry you?"

She made a feeble effort to rise, and then sank back again with her head against my shoulder.

"I—I don't feel too well," she admitted faintly.

Getting on my feet I picked her up just as she was. "Put your arms around my neck and hang on tight," I said. "Jimmy's downstairs and there's a taxi waiting for us around the corner."

"If you see what looks like a corpse lying in the hall don't be frightened. It's only that big mutt they left here to look after you. I had to knock him out, but he's not seriously hurt."

I edged my way sideways through the door, and carrying her across the landing, began very carefully to negotiate the staircase. As I reached the bottom I was greeted by an excited voice.

"'E ain't moved, sir! Not so much as blinked an eyelid!"

"Splendid, Jimmy," I said. "Now see if you can get the door open. I don't want to go down through that basement."

Without wasting time he darted across the hall. There was the grinding of a key and the clatter of

(Continued on Page 10)

Side Glances —By George Clark

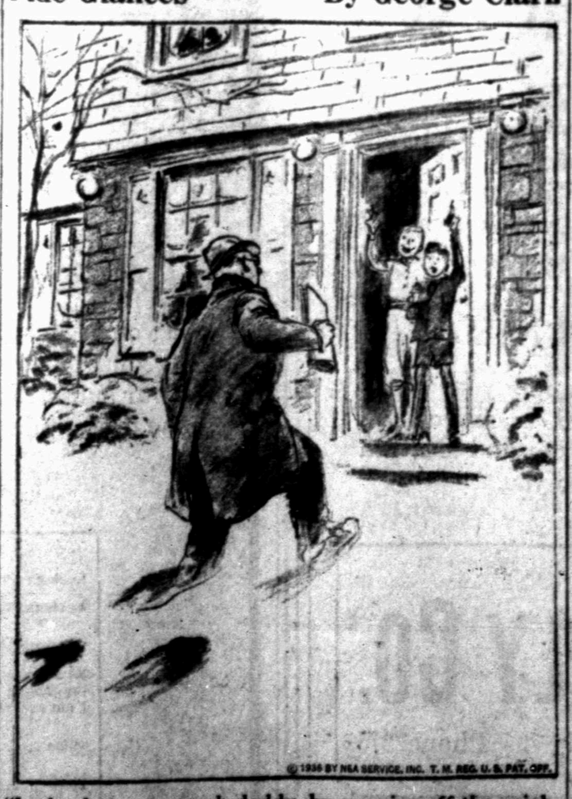

"Look what we earned, daddy, by scooping off the neighbors' walks."

The Invention That is Meant for All

Sight is the most priceless possession you have. Give your eyes the benefit of good lighting. Guard your treasure—good vision—by having your eyes examined regularly. Once a year is a safe and sane habit.

Consult Your Optometrist (Eyesight Specialist)

Dr. J. C. Anderson Optometrist Since 1911 Office With

Anderson Bros.

Letters To The Editor

Private School And Kindergarten Are Praised By Writer

Editor, The Avalanche: In certain cities there exists the custom of selecting, at the beginning of each year, the community's most useful citizen during the preceding twelve months. If such a contest were to be held in Lubbock we have a candidate whose worth to the city through not only the past year but the past decade scarcely can be estimated. The fact that she works quietly, almost self-effacingly, only adds to her distinction in a period that puts a premium on self-advertising. Her name is Mrs. W. E. Baskin and her influence radiates from the private school and kindergarten conducted at her home, 1506 Avenue O.

A child is like a good book, to be read, enjoyed and passed along in good condition to enrich the world. Uniquely responsible are those adults who are priviledged to handle the volume while it is yet unsoiled by any profane touch. Mrs. Baskin is a worthy librarian. To abandon the simile, a four- or five-year-old may go under her influence a young barbarian believing the universe revolves solely for his own delight. He emerges a year or two later a social being, with a wholesome regard for the rights of others. In other words, a citizen. Of course he is grounded in the three R's too. Ask any first grade teacher how well fitted a Baskin school "graduate" is to assume his place in the public school system! But her chief virtues as a teacher are the concomitant ones of sympathy, humor and a comprehending love for all children so real it can be felt. She is, in fact, only an older child herself, believing wholeheartedly in Santa Claus, fairies, brownies and elves.

Pupils Aren't Exploited

Mrs. Baskin's pupils never are exploited. There is no "showing off." She loves to have a parent drop in to observe what is being done but neither she nor the children show any consciousness of the visitor. One gets the impression of a family of young children happily at work or at creative play and the soft-voiced lady with the betraying twinkle back of her kind gray eyes is like the

(Continued on Page 10)

MOST COUGHS DEMAND CREOMULSION

Don't let them get a strangle hold. Fight them quickly. Creomulsion combines 7 helps in one. Powerful but harmless. Pleasant to take. No narcotics. Your own druggist is authorized to refund your money on the spot if your cough or cold is not relieved by Creomulsion. (adv.)

DR. R. P. REEDS
Physician, Surgeon, Osteopath
609 Myrick Bldg.
Lubbock, Texas
Hemorrhoids (Piles) Treated Without Surgery
No Loss of Time From Work

BUS SCHEDULE

SOUTH PLAINS COACHES

J. W. Bowman, Mgr.—Lubbock, Texas
AMARILLO-LUBBOCK DIVISION
Modern Buses Leave LUBBOCK at 8 a.m., 2:00 p.m., 9:30 p.m. for
MONROE
ABERNATHY
HALE CENTER
PLAINVIEW
KRESS
TULIA
HAPPY
CANYON
AMARILLO

LUBBOCK-SNYDER-SWEETWATER
Modern Buses Leave LUBBOCK at 8:00 a. m. and 4:45 p. m. for
SLATON
SOUTHLAND
POST
JUSTICEBURG
DERMOTT
SNYDER
HERMLEIGH
ROSCOE
SWEETWATER

LUBBOCK-BIG SPRING
Modern Buses Leave LUBBOCK at 7:00 a. m. and 4:00 p. m. for
TAHOKA
O'DONNELL
LAMESA
SPARENBURG
ACKERLY
BIG SPRING

LUBBOCK-CLOVIS
Modern Buses Leave LUBBOCK at 8:45 a. m. and 3:30 p. m. for
SHALLOWATER
ANTON
LITTLEFIELD
AMHERST
SUDAN
MULESHOE
FARWELL
TEXICO, N. M.
CLOVIS, N. M.

Lubbock-Levelland

Modern Bus Leaves Lubbock 8:45 and 3:40 P. M. for

SMYER-LEVELLAND

BROWNFIELD-POST STAGES

J. C. Bond, Operator, Brownfield, Texas
POST—BROWNFIELD

READ DOWN Daily Ex	Daily PM	Fares			READ UP Daily Ex	Daily PM
7:30	3:10	$ .00	Lv.	Post ... Ar.	8:00	2:00
8:15	3:45	.75		Gulf Station	7:20	1:00
8:30	4:00	1.00		Tahoka	7:00	12:45
9:00	4:30	1.50		Lou Lynn	6:40	12:10
9:30	5:00	2.00	Ar.	Brownfield ... Lv.	6:00	11:40

Lubbock-Brownfield Stages

GROVER C. McMAKIN, Mgr.

LUBBOCK-ROSWELL DIVISION

Read Down A.M.	P.M.	Fares			Read Up A.M.	P.M.
8:45	4:00	.00	Lv.	Lubbock	Ar. 2:00	9:30
9:20	4:35	.65		Ropes	1:25	8:55
9:35	4:50	.90		Meadow	1:05	8:35
10:30	5:30	1.35		Brownfield	12:45	8:15
11:30	6:30	2.25		Plains	11:15	7:15
11:30M.T.	6:30M.T.	3.00		Tatum, N. M.	9:15M.T.	5:15M.T.
1:30M.T.	8:45M.T.	4:00	Ar.	Roswell	Lv. 7:00M.T.	3:00M.T.

LUBBOCK-CARLSBAD DIVISION

Read Down A.M.	P.M.	Fares			Read Up P.M.	A.M.
8:45	4:00	.00	Lv.	Lubbock	Ar. 9:30	2:00
9:20	4:35	.65		Ropes	8:55	1:25
9:35	4:50	.90		Meadow	8:35	1:05
10:00	5:15	1.35		Brownfield	8:15	12:45
11:00	6:00	2.00		Seagraves	7:30	12:00
11:15	6:30	2.50		Seminole	7:00	11:30
11:15M.T.	7:00M.T.	3.50		Hobbs, N. M.	4:45M.T.	9:15M.T.
1:45M.T.		5.60	Ar.	Carlsbad	Lv. 2:15M.T.	

Westex Motor Stages

Buses leave LUBBOCK at 8:40 A. M. and 3:45 P. M.
for
IDALOU
LORENZO
RALLS
FLOYDADA
VERNON

Lubbock-Wichita Falls

BUS COMPANY
ALTON L. ABBOTT, Mgr.
Leave Lubbock 7:20 A. M. and 3:45 P. M. for
RALLS
CROSBYTON
DICKENS
BENJAMIN
SEYMOUR
WICHITA FALLS

APPEARANCE and EFFICIENCY

Evolution in optical skill and artistry since 1833 makes it possible for you to have efficient vision, eye comfort, and good appearance—all in a single pair of glasses. Consult your oculist about the care of your eyes.

Broome Optical Co.

Manufacturing Dispensing Opticians

1301-A BROADWAY PHONE 114

TARZAN AND THE GOLDEN LION, No. 50

By Edgar Rice Burroughs

The old man led Tarzan to a window. "Look," he directed, pointing to a strange, flat tower rising high above the other sections of the palace. "The woman is probably somewhere in that tower; but as far as you are concerned she might as well be at the north pole." The ape-man's keen eyes took in every detail of the prospect before him. Seemingly satisfied, he turned upon the old man: "Blood ties are strong. We are the only men of our race in this valley. Perhaps you will betray me, but I believe I can trust you."

"If you want to escape," he continued, "come with me." The old man shook his head. "No," he answered, "it is hopeless." "Goodbye then," grinned the ape-man, and swinging out of the window he clambered toward the roof below, along the stout stems of the ancient ivy. The old man watched him make his careful way toward the tower of mystery where he hoped to find and liberate LA. Then the old fellow turned and hurried rapidly down the crude stairway that dropped ladder-like from the center of the room. All the time he mumbled some queer jargon to himself.

About an hour later Tarzan reached the tower's roof. It had many openings covered with heavy tapestries. He drew one aside, peered cautiously down and lowered himself into a large, bare chamber. Sounds of life now came up to him and again the air was fragrant with that peculiar incense. This was to prove the ape-man's undoing, for otherwise his keen nostrils would have detected the scent of a nearby Gomangani who stood hidden behind one of the hangings. He saw Tarzan approach and watched him with superstitious terror.

Finding a stairway, Tarzan softly descended. No sooner had he passed out of sight, than the black watcher leaped to his feet and scurried madly away. Now on the fourth landing Tarzan came abruptly upon an enormous slave, armed with a huge spear. Wide-eyed the slave beheld the ape-man jump lightly from the stairway. Finally he found words to speak. "Are you searching for the white she, your mate?" he asked. "I know where she is hidden. Follow me." Tarzan was suspicious. How had the fellow known his motive? How came he in the ape-man's path?

JOE JINKS, Featuring DYNAMITE DUNN

All Fixed!

By Vic

ELLA CINDERS

Some Changes Made

By Bill Conselman and Charlie Plumb

LITTLE MARY MIXUP

Poor Spunkey

By Brinkerhoff

Daily Cross-Word Puzzle

Solution of Saturday's Puzzle

S	I	F	T		G	E	M		R	I	M	S
O	T	O	E		A	X	E		E	R	I	E
F	E	R	N		P	O	T		C	O	R	E
T	R	E	S	S		T	R	A	I	N	E	R
			S	E	N	T	I	E	N	T		
A	S	A		A	R	C			A	C	E	S
S	K	I	M	P	Y		G	A	L	O	R	E
P	I	L	E			F	A	N		N	E	W
			A	S	S	E	R	T	E	D		
C	O	R	N	I	C	E		S	T	U	N	T
A	B	E	D		A	L	L		A	C	E	R
R	O	T	E		L	E	A		P	E	R	I
D	E	E	R		P	R	Y		E	D	O	M

ACROSS

1. Place for storing an automobile
6. Snatch
11. High mountain
14. Vinegar made from ale
15. Morbid respiratory sound
16. Nothing
17. Pertaining to old age
18. Seed covering
19. Feminine name
20. Entire quantity
22. Article dealt in exclusively or chiefly
26. Kind of cheese
28. Number
29. Piece out
30. Goddess of dawn
32. One who participates in speed contests
35. Build
36. European country: abbr.
38. Egg dish
39. German river
40. Third king of Judah
43. Marry
45. Metal
47. Babylonian war god
48. Look after
49. Wish
50. Nervous twitching
53. Bar legally
55. Threaded metal fastener
57. Full of: suffix
58. Rumanian coin
59. Scarlet
60. Reared
62. Satisfied
63. Silkworm
64. Grew old
65. Italian coins
66. Navigate the air: colloq.
68. Pasture
69. English school
70. Came together
71. Steeps
72. More concise

DOWN

1. Matter in the aeriform state
2. Beverage
3. Pertaining to the Renaissance
4. Moving with dexterity and ease
5. Fret or irritate
6. Before
7. Small anchor
8. Not cooked through
9. Little girl who visited Wonderland
10. Perhaps: archaic
11. Indigo plant
12. Scraped linen
13. Stage presentation
21. Withdraws from a political union
22. Air: comb. form
23. Chide
24. Wakes
25. Domesticated
26. Propel with oars
29. No longer active
31. Articles presenting the views of a newspaper
32. Cherry color
33. Followed the track of
36. Weary
41. Of recent origin
44. Stupid person
46. Protections against insects
49. Implement for removing the skins
51. Join
53. Thorn
56. Quiet
57. S-shaped molding
58. Trim
59. Jogging gait
60. Cry of the ancient bacchanals
62. Behave
64. Where play starts in golf
66. Make a mistake

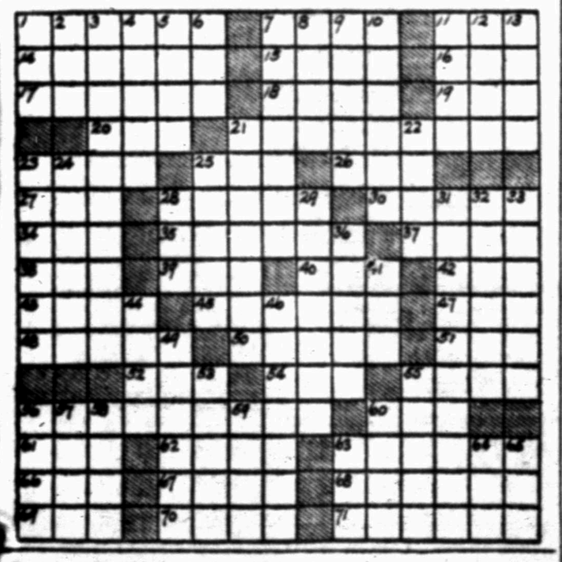

FIRST HAVE THE FRAME and WHEELS ALIGNED

By Bear System---Free Inspection

Complete Automobile Rebuilding, Painting, Repair, Upholstering And Glass

LUBBOCK FENDER AND BODY COMPANY

Phone 1830 (Across Main Street From West Texas Hospital) 1311 Main Street

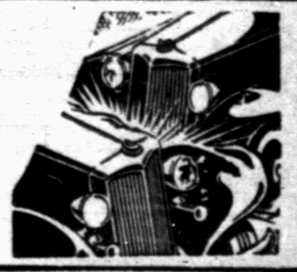

EVERLAY Double Duty FEEDS — CHICK STARTER — FOR CHICKS

EVERLAY Double Duty FEEDS — GROWING MASH — FOR PULLETS

EVERLAY Double Duty FEEDS — EGG MASH — FOR HENS

EVERLAY Double Duty FEEDS — FOR PROFIT

ECONOMY MILLS, INC.,

LUBBOCK, TEXAS

OUR BOARDING HOUSE

By AHERN

OUT OUR WAY

By WILLIAMS

Call Ad-taker Phone 13, 14 or 15

POSITIVELY, WEST TEXAS' GREATEST WANT-AD MEDIUM

Read It for PROFIT . . . . . Use It for RESULTS

Call Ad-taker Phone 13, 14 or 15

Rates, Rules and Requirements of Classified Advertising Of The
Lubbock Evening Journal
Lubbock Morning Avalanche
Sunday Avalanche-Journal
(Sunday Morning)

All classified advertising will appear in both the Morning and Afternoon papers—both papers counting one insertion. All classified advertising in printed in the Lubbock Morning Avalanche first and the Daily Journal of the same date, no classified originating in the afternoon paper.

Classified for Sunday's issue will appear in the Avalanche-Journal counting one insertion, as this paper is sent to all subscribers of both the afternoon and morning papers.

AVALANCHE-JOURNAL
Combined Rates:
Minimum words per insertion, 10.
One insertion, per word 4c
Two insertions, per word 6c
Three insertions, per word 7c
Seven insertions, per word 12c
Thirty insertions, per word 45c

These rates are for consecutive insertions only. Additional consecutive insertions over 30 times, of 1½c per word each.

All out-of-town ads, received by mail must be Cash with order. No exceptions. "NO REFUNDS" on ad stopped, after it has appeared in paper.

PHONE 13 OR 14

Our experienced ad taker will receive your ad and help you to word it, then our collector will call the following day. These accounts are "accommodation accounts" for our patrons and for one day only.

No advertisements accepted on an "until forbid" order. A specified number of insertions must be given.

We reserve the right to place an advertisement under the proper classification and reject unclean or objectionable copy.

Obituaries and cards of thanks at regular classified advertising rates.

The publishers are not responsible for copy omissions, typographical errors, or any unintentional error that may occur, further than to correct it next issue after it is brought to their attention. All advertising orders are accepted on this basis only.

Classified Advertising accepted until 5:00 p. m. on week days, and 9:00 p. m. on Saturdays, and all advertising received after 5:00 p. m. will be placed under "Too Late To Classify."

For classified display advertising information—

PHONE 13 OR 14

TO DISCONTINUE AN AD

Notice to Discontinue an Ad must be given after 8 a. m. and before 5 p. m., to some member of the Classified advertising Department. We cannot be responsible for notices given before or after these hours, and to a member of some other Department.

ANNOUNCEMENTS

1—Lodges and Societies

Yellowhouse Lodge No. 841 A. F. and A. M. Stated communications the First Friday night each month.
L. R. RAMPY, W. M.
J. H. MOORE, Sec'y.

JUST ARRIVED: Assortment Colorado spruce. Guaranteed to live. Located at 1707 15th. W. N. Woods.

2—Floral and Nursery

General Nursery Stock
Quality and Price
50,000 Chinese Elms
Whiteside Nursery Co.
N. College Ave.

CHINESE ELMS—Closing out this good clean stock at 10c to 25c. W. T. Hester, 1920 Avenue N.

3—Lost and Found

LOST
BLACK CHOW DOG
Finder Please call 455 or return to 1520 Avenue N for reward.

4—Personal Notices

SUGAR Bowl Cafe, under new management. Hamburgers 5c - 10c; Chili, 10c. Edith Thompson, 1936 19th.

INCOME tax returns made by competent accountant. Price reasonable. Phone 2138 J. P. O. Box 436 Lubbock.

HAIRCUT — 15c, work guaranteed. 1930 Ave. H.

STOMACH ULCER, GAS PAINS, AND INDIGESTION victims, why suffer? For quick relief get a free sample of Udga Tablets, a doctor's prescription, at Mark Halsey Drug store.

BUSINESS SERVICE

6—Beauty Parlors

SPECIALS
Genuine Eugene Wave $3.50
Genuine Spiral Permanent $1.50
Oil Croquignole Permanent $1.00
Student Permanent Wave 50c
Free Finger Waves and Marcels
BAILEY BEAUTY SHOP
1801 16th St.

BON TON BEAUTY SHOP
SPECIAL
Good oil permanent waves $1.00
Other waves up to $5.00. Shampoo and set, 35c. Finger waves, 15c. Marcel, 50c. Call Mrs. Tosh, 2009, 14th street.

Oil Croquignole Permanent $1.00
Regular $3.50 wave $1.50
Regular $3.00 wave $2.50
Regular $8.50 wave $5.00
Painless Methods—Work Guaranteed
LA MODE BEAUTY SHOPPE
1807 18th St.

REALART BEAUTY SHOPPE
2010 9TH S. MRS. H. A. THOMPSON
Permanent Waves $1, $1.50, $2.00 and up.
All Work Guaranteed
Finger Waves, 15c to 25c

REAL SPECIALS
$2.00 Permanent for ..$1.00
$3.00 Oil Steam Permanent for $1.50
$5.00 Vitglene Permanent $2.50
All Work Guaranteed
ARLENE'S BEAUTY SHOP & SCHOOL
1007 18th St. Phone 150

Mrs. Margaret Bradford's
BEAUTY SHOP
Trade Beauty Work for anykind of farm produce. 1112 17th St.

LUBBOCK INN BEAUTY SHOPPE
Permanent Waves..... $1.50 to $7.50
Shampoo and Finger Wave ... 50c
Mrs. H. E. Logan, Manager
9th & Texas Ave. Phone 590

To buy, sell or exchange anything, use Avalanche-Journal Want Ads. Phone 13 or 14.

ANNOUNCEMENTS

4—Personal Notices

Service and Courtesy — Day And Night Service
"Ride With The Old Reliable Taxi"
CITY CAB CO.
LUBBOCK AND PLAINVIEW
PHONES
777 or 999
8 NEW SEDANS, RADIO EQUIPPED, HOT WATER HEATERS IN EACH CAR—CALL OUR TRUCK FOR BAGGAGE AND TRANSFER
Office 1220 Broadway — RENT-A-CAR—DRIVE YOURSELF Sub-Station
Jack O'Lantern Cafe — 1301 College Ave. "Mickeys"

PAINTS AND WALL PAPER
Latest Designs in Wall Paper as low as, per bolt 15c
Dalco House Paint, per gal $1.90
Let us send you a carpenter or painter.
SPECIAL
Four-inch paint brush...50c
Hay Ties, per bundle....$1.15
C. D. SHAMBURGER
Lumber Company
719 13th — Phone 419

A Word Of
APPRECIATION

I take this means of expressing my sincere appreciation to the many hundreds of good Citizens of Lubbock and throughout the country, who so liberally endorsed my application for the appointment of Postmaster of Lubbock.

While I was not successful in securing the appointment, I feel very grateful for having been one of the three eligibles and wish it was possible to thank each individual, personally, for their loyal support.

I congratulate Mr. Howard on being the successful candidate and also express my sincere appreciation to our good Congressman, George H. Mahon, for the consideration given my application.

SIGNED
A. B. BROWN

BUSINESS SERVICE

10—Tailors, Hatters, Laundries

JUDGE A LAUNDRY BY IT'S SHIRTS

We send them back to you spotlessly white, of course. If one, by chance, gets by the first checker with a speck of dirt on it—it's sure to be caught and sent back for rewash by the second inspector. We do the collars and cuffs exactly as you specify. Missing buttons are replaced. And we finish your shirts with a sparkle and sheen that makes them like new.

CONVENIENT CURB SERVICE
Lonnie's Steam Laundry
NORTH, SOUTH, EAST OR WEST—OUR SERVICE PLEASES BEST
1811 18th St. Phone 798
20% OFF FOR CASH & CARRY

BUSINESS SERVICE

7—Business Opportunities

SLOT POOL TABLES, all kinds of vending machines, marble tables. Victrola records. (All the latest). Lubbock Coin Machine Co., 1013 Ave. J. Phone 898.

8—Business For Sale

FOR SALE or rent. Grade "A" dairy barn and 20 acres C. A. Gibson. Phone 2341-W.

HARDWARE and Implement business in small town on Plains, good territory. No competition. Box W. A. care Avalanche.

FOR SALE—Best business in Lubbock. Stock, fixtures, residence, all clear, $1,000.00 cash. Shorty Parks.

FOR SALE—Small Grocery Stock. Few fixtures, cheap rent. Cash & Carry, Halc Center, Texas.

10—Tailors, Hatters, Laundries

SUIT Or PLAIN DRESS Cleaned-Pressed 35c
Cash & Carry
We have a Pressure-Filter System, with most any Shean that you desire.
PHONE 233
For Other Prices
CITY TAILORS
1310 Broadway

SUITS, Cleaned and Pressed 25c
CASH And CARRY
V. H. (Red) Whitworth, Owner
WHITWORTH CLEANERS
1309 Avenue G — Phone 9513

WE WILL PAY
$5.00 To $20.00
for your used suit on the purchase of a new tailored to your measure suit from us. (This does not include Mis-fits.)
Where
"Pup Thomas Knows Pits"
1011 Main — 1011 Main

BUSINESS SERVICE

10—Tailors, Hatters, Laundrys

Model Laundry
STUDENTS IDEAL SERVICE
Offering the West portion of Lubbock as well as the students, a modern, scientific laundry and dry cleaning service that is within reach of all.
20% DISCOUNT
CASH AND CARRY
1211 College Ave. Phone 64

SUITS Cleaned, Pressed — PLAIN DRESSES Cleaned, Pressed — 25c
HATS, cleaned, blocked 50c
Cash And Carry
CORCORRAN'S
1216-A Texas — Phone 2650

SUITS, Cleaned and Pressed ..... PLAIN DRESS, Cleaned, Pressed ... 25c
"Cash and Carry"
VOGUE CLEANERS
Main & Ave. Q — Phone 421

SUITS, Cleaned and Pressed 25c
"Cash and Carry"
ORIENTAL TAILORING CO.
1103 Main St. — Phone 48

To buy, sell or exchange anything, use Avalanche-Journal Want Ads. Phone 13 or 14.

Adolph Zukor presents
"THE LIVES OF A BENGAL LANCER"
with GARY COOPER · FRANCHOT TONE
RICHARD CROMWELL · SIR GUY STANDING
C. AUBREY SMITH · KATHLEEN BURKE
A Paramount Picture — Directed by Henry Hathaway

At The Palace
SUNDAY, MONDAY AND TUESDAY

HERE'S AN EASY WAY TO WIN---

Here is an easy and unusual Contest—a way in which you may win a guest ticket to the Palace Theater.

To the right you will see a scene for a Motion Picture which has been shown here sometime since January 1st, 1935.

Identify the actors in the scene, and tell the name of the picture from which the scene comes. This scene is No. 2. There are FIVE DIFFERENT SCENES in this contest. A different scene will appear each day until the "Series of Five Scenes" has been completed. When you have all five of these, identify each star and tell the name of the picture that each represents. THEN, mail or bring your entry to the CLASSIFIED CONTEST EDITOR, care of Avalanche-Journal Classified Ad Department. All entries must be in before 7:00 o'clock p. m. Friday, February 22nd

The fifteen persons who submit the BEST CORRECT IDENTIFICATIONS OF THE ENTIRE SERIES will each receive a guest ticket to the Palace Theater to see "Lives of Bengal Lancer."

BARGAIN WEEK

And What A Bargain . . . a 15 word classified ad, in both morning and evening editions for one week, including Sunday, (regular $1.80 ad) Bargain Week Special 1

Avalanche-Journal
CLASSIFIED ADS
PHONE 13, 14 OR 15

BUSINESS SERVICE

10—Tailors, Hatters, Laundries

SUITS, Cleaned and Pressed 25c
CASH And CARRY
WILSONS CLEANERS
(Odorless Dry Cleaners)
1511 Ave. Q — Phone 54

SPECIAL
SUITS, Cleaned, Pressed 25c
TROUSERS, cleaned, pressed 15c
DRESSES, Cleaned and Pressed ..... 35c up
FORM PRESS UNIT
"LUSTER SHEEN PROCESS"
"CASH & CARRY"
BRAY'S
2434 19th St. — Phone 1878

10-B—Professional Service

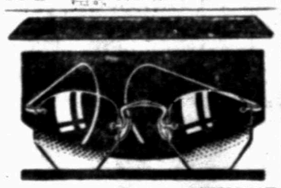

DON'T ALLOW ANYONE TO "KID" YOU
—into going to any certain place where you are charged more on the pretense that I cannot supply certain kinds of lenses. WE GUARANTEE TO SUPPLY YOU WITH ANY KIND OF LENSES YOUR EYES REQUIRE
Dr. A. F. WOODS
Optometrist and Manufacturing Optician
Three blocks south of Broadway
1506 Avenue J — Residence Phone 1296
"Office in Home—No Rent To Pay"

"14 Years in Lubbock County"

Dr. J. W. Philips will extract your teeth and make you a set for $25.00 —or will make your old plates over "Brand New" for $20.00.
We will make you the finest "Roofless" Plates Without Extra Charge—
213 Lubbock Nat'l Bank Bldg
Phone 75

E. L. KLETT
Lawyer
Citizens National Bank Building

EMPLOYMENT

13—Help Wanted Male

WANTED: Two men. Sales ability. See Mr. Babb, Lubbock Inn, Friday.

TWO PLACES FOR TECH BOYS TO DO LIGHT HOUSEKEEPING
Near Tech. Very reasonable rates. 2109 13th St. Phone 1535-W.

CAPABLE girl wishes job to care for child, or do housework. No cooking. Box F. W. Avalanche-Journal.

EMPLOYMENT

13—Help Wanted Male

WANTED Tech boy to work. Must be an experienced waiter and willing to work. 1649 Broadway.

PLAN FOR EMPLOYMENT
If you are interested in a business position, mail Coupon at once for "Planning Your Future," which shows how the Draughon Training and Employment Departments are bringing early employment, attractive incomes, and inspiring promotions to hundreds of young people. By beginning now, you will be prepared for a good position at a time when employment opportunities will be best. Investigate at once.
Name .....
P. O. .....
DRAUGHON'S Business College
POSITIONS SECURED
Lubbock, Texas

14—Situations Wanted

YOUNG man, Tech student, desires work as stenographer or general office work. Phone 1012.

14-A—Salesmen & Agents

SALESMEN with car to offer 3 lines of fast selling items in city and surrounding towns, new selling plan, never offered in Lubbock before. South Plains Hardware, 1116 Texas Ave.

FINANCIAL

15—Insurance & Investments

R. Q. Pierce & Son
Real Estate and Insurance
Loans Negotiated
210 Citizens Bank Bldg — Phone 146

INSURANCE
Fire, Casualty Bonds
L. D. CASEY
1002 13th St. — Phones 263 and 1007

THE SIGN OF GOOD INSURANCE
McELVEY, ROBERDS & WALKER
308 Myrick Bldg. — Phone 1111

16-A—Automobile Loans

A. R. ELLIS
Loans On Autos
Local Money
208 Leader Bldg. Phone 1087
Over J. C. Penney Co

AUTO LOANS
Prompt Service, Cheaper Rates, More Protection
WEST TEXAS FINANCE CO.
415 Myrick Bldg. — Phone 66

AUTO LOANS
"Cash In 10 Minutes"
LEFTWICH FINANCE CO.
Across Street from Lubbock Sanitarium
1308 Broadway — Phone 202

Auto Loans
QUICK SERVICE
Notes refinanced, more money advanced. Also small loans, $10 to $75.
INSURANCE OF ALL KINDS
L. E. DAVIS
1208 Texas Ave. — Phone 281

$100,000.00 for AUTO LOANS
West Texas Finance Co.
415 Myrick Bldg.
Phone 66

FINANCIAL

16-B—Money To Loan

$5 TO $50
We loan on anything of value, furniture, autos, frigidaires, diamonds, or other good security, to be paid back in small payments. We loan on salaries to steady employed people. We have diamonds and watches to sell on small down payments. Strictly confidential and quick service.
Lubbock Loan and Investment Company
Room 1 Brown Building — Phone 422

LOANS
AUTOMOBILE AND REAL ESTATE
Reasonable Rates
Prompt, Confidential Service
GUY L. McAFEE
Insurance-Loans-Bonds
1012 Texas Ave. — Phone 234

SMALL SECURED LOANS
$5 TO $40
We loan money on furniture, autos, frigidaires, diamonds, or other good security to steadily employed people to be paid back in small weekly or monthly payments. Quick confidential service.
WESTER
1009 1-2 Texas — Room 2 Upstairs

HAVE client who will buy first vendor's lien notes or make well secured city or farm loans. Robt. H. Bean, 207 Citizens Nat'l Building.

MISCELLANEOUS

17-A—Miscellaneous Wants

WANTED to break, harrow, sod land. $2.00. Listing old land 50c. Good tractor, equipment. J. T. Coleman, Route 4.

WEBB AND WESTER
WRECKING AND SALVAGE CO.
Buy and sell old buildings to wreck, salvage lumber, pipe, fencing, plumbing, and electrical fixtures. Located Murphy Lumber Yard, 330 Avenue H. Phone 1338

18—Furniture For Sale

Crosley Shelvador Electric refrigerators and radios.
LUBBOCK FURNITURE AND STORAGE
1312 13th — Phone 633

We buy, sell, exchange
USED FURNITURE
BURNS FURNITURE CO.
1821-23 Texas Ave — Phone 287

TECH FURNITURE CO.
Used 5 pc. breakfast set, $8.50; used Simmons daybed and pad, $12.50; used desk table, $5.00; used 6 pc. dinette suite, $15.00; used white porcelain corner lavatory, $2.50. 2415-A Main. Phone 2114.

WE BUY
Used Furniture
PLAINS FURNITURE CO.
807-09 12th. — Phone 1320

BEDROOM suites, used $22.50
Living room suite, new $35.00, used $15.00 up.
8 piece Dining room suites, used... $39.50
HOUSEHOLD FURNITURE CO.
906 Main Street — Phone 1806

We Buy and Sell
USED FURNITURE
SPIKES BROS.
1312 Ave. B — Phone 660

HIGHEST CASH PRICES
Paid For
USED FURNITURE
GRIGGS FURNITURE CO.
1306 Ave. H — Phone 1046

WANT TO BUY
USED FURNITURE
See us at once—we pay highest prices
EAST SIDE FURNITURE
1105 Ave. G — H. M. Miller

LIVESTOCK

19—Livestock For Sale

CATTLE AND HOGS WANTED
We are in the market for all classes of cattle and hogs.
KUTKENDALL PACKING CO.
1006 6th street — Phone 2240-2242

HOGS WANTED
We will buy hogs on each week day at 45c under Ft. Worth Packer Top.
LUBBOCK HOG CO.
Phone 1134 — One block N. of Oil Mill

WANTED—FAT CATTLE AND HOGS
We pay cash for all classes of cattle and hogs.
ALEX McDONALD PACKING CO.

19-A—Poultry & Supplies

MURPHREY'S CHICKS ARE SUPERIOR
Save—book orders for early chicks now. Dependable custom hatching.
MURPHREY'S HATCHERY
1904 Ave. H

LIVESTOCK

19-A—Poultry & Supplies

POULTRY, stock feeds, field, garden seeds —chicks accredited — poultry supplies. Wholesale, retail. Hannas Hatchery, Halls

See Swain's Quality Chicks. Get our prices before you buy.
SWAIN'S HATCHERY
1½ Miles South Courthouse, Tahoka Highway

PLAY SAFE
Book your order now for
"HICKS CHICKS"
—and get supreme quality that will be profitable to you at low cost.
HICKS' HATCHERIES
1212-A Ave. G

LUBBOCK HATCHERY
Will open February 25th. All kinds of good eggs wanted. See me soon
H. W. SIMS

Plenty of chicks for prompt delivery. All chicks from flocks culled and blood tested for B. W. D.
QUALITY HATCHERY
PHONE 9004F3
1 mi. north and 1 mi. east of courthouse

MISCELLANEOUS

20—Musical Instruments

NEW apartment-size piano to trade for good used car. Phone 453-R.

21—Miscellaneous For Sale

HAVE limited amount of red "rust proof" oat seed, as long as they last. Also other seeds and feeds.
S. E. Cone Grain & Seed Co.
1st Nat. Bank Bldg — Phone 187

NEW Case Farmall tractor and tools, at discount. Want to lease or trade for 4 to 6 section ranch. W. Bogart, 2611 22nd. Phone 136.

T. F. WEST GRAIN CO.
Just south of Broadway underpass
HAY @ $12.00 PER TON
See our stock before you buy
Phone 485 — Phone 486

FOR SALE: Fire proof safe—first class condition, at Waples Platter Co., Lubbock. H. B. Davis, Phone 883.

FOR SALE at a bargain, two motion picture projectors and sound equipment. Call afternoons. 1916 Ave. N.

WE BUY, sell and repair all makes of Washers. "Authorized Maytag Service Station."
Used Washer Exchange
Phone 876 — 1305 Avenue H

CASE tractor for sale. Planter, cultivator attachments complete. Used very little. Had good care. W. R. Blake.

EGGS! EGGS! EGGS!
We want you to see the hens on test at our store eating Stubbs-Young Quality Brand Feed. If it's results you want, call us.
Stubbs-Young Grain And Seed Co.
812 14th St. — Phone 843

OUR SPECIALS!
Ground Bundles, without grain 90c per hundred, $15.00 per ton.
Mixed chicken scratch, per hundred $2.05
Sweet Feed, per hundred... $1.10
Mixed Horse Feed, per hundred $1.50
Alfalfa, No. 1, per ton $26.00
ACME SEED COMPANY
508 B'way — Phone 853

For Sale—Used Building Material—We have wrecked three large warehouse buildings and have over fifty thousand feet of good lumber, also over ten thousand feet of good sheet-iron. "We pay cash for buildings to wreck." Figure with us for your building needs. We can save you money. USED LUMBER CO., 1808 Ave. H. (Next to Leftwich Food Market).

WELDING equipment, electric or acetylene for sale or will swap for cars, city lots, vendor lien notes, etc. See L. S. Mast at 813 13th street or phone 1072-W.

COMPLETE grocery fixtures, including scales, cash register, adding machines, hand trucks, etc. Mrs. T. H. Pennington, Amherst.

A Want Ad in time saves many a dime—Rent your Apartment. Phone 13 or 14.

MISCELLANEOUS

21—Miscellaneous For Sale

GASOLINE TANKS
Underground Storage
Overhead Storage
Truck Tanks
LUBBOCK MACHINE CO.
2436 Ave. H — Phone 561

Choice No. 1 Leafy Pea Green Alfalfa, Grain Bundles, and all kinds of Hay at
TILLERY-SIMMS GRAIN COMPANY
Phone 608 — 509 Broadway

22—Wanted To Buy

We Pay Highest Cash Price
For Men's good used suits, also for rare old Gold and Silver, rings, Dental-bridges, Crown, etc. See Julius Weiss at PAWN BROKERS SALES STORE, 1206 Ave. H.

Standard Milling Co.
Manufacturers and Distributors of
STANTON'S
STOCK & POULTRY FEEDS
Wholesale and Retail
Phone 119 — Corner 4th & Ave. N

WILL pay cash for stamp collections. Desire collections that were made before 1910. Also want to buy Confederate stamps, prefer stamps that have not been removed from the envelopes, and early U. S. stamps used before 1900. Also any unused U. S. stamps issued before 1915. When writing for information please inclose 3c for reply. I do not issue a price list nor prices. I pay for stamps. Only premium book on prices I pay for coins. Immediate returns made within 24 hours. Texas Stamp Co., Box 672, Lubbock, Texas.

WILL PAY CASH for good used 8 column Burroughs Portable Adding machine. Hester's Office Supply Co., Lubbock.

22-B—Wanted Real Estate

DUPLEX, west of Ave. U, between Broadway and 19th. W. B. Powell, 418 Myrick Bldg., Phone 66.

WANT to buy home in Lubbock, south of Main St. Can Pay $2,500.00 cash. Balance Semi-Annually. Give best price and location in first reply. Box LF-5 Care Avalanche.

RENTALS

23—Board and Room

ROOMS or room and board, also 3 room apartment, bills paid. Approved. 2122 14th.

SPECIAL rates on room and board. This week only. Good meals. 1923 Main.

ROOM and board, private home, couple preferred, garage if desired. 1712 16th. Phone 1847-W.

ROOM and board, gentlemen preferred. Prices reasonable. Family style meals. The 1649 Broadway.

THE WHEELOCK HOUSE open for room and board. Mrs. H. L. Bobo. Phone 41. 1216 Broadway.

ROOM and board, rooms or housekeeping, private entrance, well situated for family. 2412 19th.

24—Furnished Houses For Rent

3 ROOM house, newly papered, private bath, bills paid, furnished, cheap. 2308 8th. Telephone 778-J.

6 ROOM brick house, furnished or partially furnished to responsible party. Apply 1801 18th.

SIX-ROOM brick home. Furnished or unfurnished. Near schools. Well built. Garage, servants house. 1909 8th.

24-A—Unfurnished Houses For Rent

6 ROOM brick veneer, 19th street; filling station, Ave. H; fruit stand, Ave. Q. Phone 635-W.

FOR RENT: Unfurnished 3 room house. Located 917 Ave. A. Apply 2002 28th.

FIVE-ROOM modern house, five acres of ground, well located. Close in. 1618 Texas avenue.

25—Bedrooms For Rent

LARGE furnished bedrooms, near bath. Hot and cold water in rooms. Phone 191-W. 1801 Main.

FURNISHED bed room for rent. Garage, bills paid. 1415 18th. Mrs. Carlisle.

FURNISHED bedroom, hot and cold water in room, close in. 909 Ave. L. Phone [illegible] W.

FOR RENT: Nice bedrooms reasonable. 1302 Ave. N.

26—Furnished Apartments

NICELY furnished garage apartment. Bills paid. Also 2 room unfurnished house. 2308 18th. Phone 762.

3 ROOM furnished or unfurnished garage apartment, garage. Bills paid. Also bedroom. 2110 14th. Phone 2661-W.

CONVENIENTLY located furnished apartment. Newly papered. Reasonable rent. All bills paid. Garage. 1502 9th St.

FURNISHED apartments, garage, nicely private. Attractive weekly rates. North Canyon Camp. 118 North Ave. H.

3 ROOM furnished apartment, private bath. Bills paid. Nice couple preferred. 2420 Broadway. Phone 807-W.

3 ROOM furnished apt. $20.00. Bills paid. 1616 15th. Phone 1709.

APARTMENT or room for rent. 2217 14th. Call after 5 p. m. Phone 950-J.

2 OR 3 ROOMS down stairs. Private entrance with garage. Adults only. Mrs. E. B. Schroeder, 2104 Ave. M.

2 ROOM furnished apartment, private entrance, adjoining bath, garage, adults. 1010 18th.

APARTMENTS for rent, newly decorated, all bills paid, on pavement, adults only. 1919 14th.

2 ROOM apartment furnished. Newly papered. Private entrance, garage. Bills paid. 1604 Ave. N.

FRONT entrance, modern furnished apartment adjoining bath. Bills paid, also bedroom. 1420 16th.

3 FURNISHED rooms, reasonable, bills paid. Phone 1797. 1909 Dixie Drive.

TWO-ROOM furnished apartment. Close in. Bills paid. Adults. 1110 16th St.

FURNISHED one-room apartment, also furnished bedroom, adults, utilities paid, reasonably priced. 1712 Eighth.

26-A—Unfurnished Apartments

FOR RENT: Nice two-room unfurnished apartment. Connecting bath. Hot and cold water. Bills paid. Close in. 1012 17th.

RENTALS

27—Wanted, Rooms, Apartments and Houses

MOTHER and daughter desire nicely furnished modern home or apartment. References. Phone 1872.

WANT to rent 4 of 5 room unfurnished duplex or house. Phone 1440-R.

YOUNG couple desires nicely furnished 5 room modern home in desirable location. Box CTH, Avalanche.

27-A—Farms For Rent

GOOD 320 ACRE FARM
FOR RENT
Good 10 room house. Renter must have two tractors. Also, 1,000 acres new land in tracts to suit. All about 5 miles east of Lubbock.
S. E. CONE
First Nat. Bank Bldg. Phone 187

REAL ESTATE

29—Houses For Sale

FOR SALE
Just the home you want. Priced from $2,600 to $15,000. Tell me what you want, I have it. Also have choice farm 8 miles from Lubbock. $25.00 per acre. T. W. Sawyer, 1106 1-2 Broadway. Phone 205.

HOMES AT LOW INTEREST RATES
We have some nice, well located, 5 and 6 room brick homes for sale at bargain prices. Small cash payment, balance payable over a period of 15 years at 5% simple interest. Small monthly payments.
ROBERT W. WRIGHT
1212 Texas Ave. Phone 10

NOTICE
Beautiful home on Broadway, $6,000. Beautiful duplex on Main, $4,750. Real home on 14th, $4,250. A good buy on 15th, $3,250.00. The best bargain on 16th, $5,500.00. The best buy in Ellwood $3,250.00. All above homes brick veneer. Good terms. T. W. Sawyer 1106 1-2 Broadway. Phone 205.

78 REAL HOME BARGAINS
5 room brick veneer, 2100 block, 27th St. Small cash payment, balance $15.00 month. 6 room brick home, 2600 block 21st St., A real buy. Small cash payment, $20.00 monthly.
And 76 other real buys. See me for appointment to see these homes.
CARL SCOGGINS
Room 8, Weaver Building

FOR QUICK SALE
We are offering a real nice home on paved street, first class condition, with all modern conveniences. Has Home Owners loan, party will take $300.00 for equity. Have other good bargains in homes.
Call us for good rental houses.
S. J. McFARLAND AND CO.
210 Leader Bldg.
R. S. Williams S. J. McFarland

33—Real Estate

ROOM and Boarding house for sale. Will consider some trade. 1415 19th. Mrs. Carlisle.

ATTRACTIVE 10 acres, new improvements, priced low for quick sale.

FOR SALE on contract plan to responsible people, 12-rm frame res. 906 Ave. R, price only $2,500.00, $50.00 down, balance easy.
L. D. CASEY
Insurance, Loans, Real Estate
Phones 261 and 1057 1003 13th St.

REALTY BARGAINS
640 acres in Eastern New Mexico. All good farming land. Clear of debt, to trade for farm near Lubbock.
320 acre farm, 25 miles Lubbock. Well improved. Real bargain.
5 acre tract just out of city limits. Trade for home in Lubbock.
A number of 5 and 6 room houses to sell, 10% cash, balance easy monthly payment.
"See us for all kinds of Rentals"
GRIFFITH & JAY
236 Wall Bldg. Phone 742, P. O. Box 321

CLEAR home in Lubbock to trade for tractor and equipment. Carl Scoggin, Weaver Bldg.

177 ACRE farm with one 3 and one 2 room house. 135 acres in cultivation. Trade for house and lot in Lubbock or sell. Easy terms. J. H. Tiner, Levelland, Rt. No. 1.

AUTOMOBILES

34—Wanted Automobiles

WANTED to buy equity in 1933 Ford or Chevrolet. Good condition. Box R. M., Avalanche.

USED CARS WANTED: Will pay cash for Fords or Chevrolets. Noell and Worrell 1210 Main.

WILL PAY CASH
for good
USED CARS
Bill McCarty
Car Sales Lot
1212 Main Street

36—Garages

RAY NIX'S GARAGE
812 13th St. Phone 1616
Quick, Quality Service at Reasonable Prices. We use only the best of materials.

36-A.—Auto Washing and Greasing.

SPECIAL
'Till Feb. 28th
Your Car
Washed-Greased
$1.00
Vacuum Clean, 25c Extra
"We Call For And Deliver"
T-P Service
ELMER RAY, Manager
16th St. & Ave. M. Phone 9555

Butler Makes New Charges

Suppression Of Testimony In Congressional Probe Into Un-American Activities Is Alleged In Address

KENNETT SQUARE, Pa., Feb. 18 (AP)—The congressional committee on un-American activities is charged by General Smedley D. Butler, with suppression of testimony and names in its investigation of an alleged Fascist plot against the government.

In a short address broadcast from his home last night—the fiery ex-marine asserted the group in its report to Congress last week ignored important witnesses, whose names were written into the record of the inquiry.

Suppression Charged

He pointed to his testimony, in which he declared an offer had been made to him to lead a march of 50,000 veterans on Washington, and flatly stated "some of the most important portions had been suppressed in the official report to Congress."

He termed the investigating group "the committee that stopped dead in its tracks when it got near the top."

Explanation

(Continued from Page One)

—if you've got one you hold it illegally and are subject to prosecution. If you put in your claim for an extra payment in the devalued dollars when you turned the certificates over to the government, it won't mean much.

The court held in effect that $1,690 in devalued dollars was due for every $1,000 in gold certificates but like the federal bonds—try and collect.

Women Executed

(Continued from Page One)

some executions were plastered on billboards throughout the capital at 3:45 p. m. to give the widest possible publicity to the execution.

One government source volunteered the information unofficially that the beheadings took place "shortly before 11 a. m."

It was in this fortress-like, large brick building surrounded by a 25-foot stone wall, that the two women spent their last night, until tolling of a bell called them to the place of execution.

AUTOMOBILES

35—Automobiles For Sale

FOR SALE—1930 Motored Oldsmobile Coach. $165.00. $25.00 down payment, $5.00 per week. See Paul Reed, Avalanche-Journal office.

Call L. S. Bridge
AT PHONE 2033
—for a demonstration of a 1932 Plymouth Coupe, 6 wheels, good tires. Motor A-1. Recently traded us on a new 1935 Pontiac. Convenient terms. Car may be seen at Scoggin-Dickey Motor Co., 1009 Ave. J. (Call Kelsey or Smith for new car demonstration.)

"JAM-UP" GOOD
USED CARS
AT REAL PRICES
SPECIAL: Several good 1933 Chevrolet Sedans ..... $350.00 up
Two good 1934 V-8 Ford Trucks and one 1934 Dodge Truck (New Motor).
Ten good Model A Ford coupes and sedans, priced ..... $100.00 up
1933 Ford Coupe, a Dandy.
1933 International Pickup. Good International one-way plow. Practically new. A bargain.
Two Model A Ford Pickups.
WE PAY CASH FOR GOOD USED CARS
Penrod-Toles
1008-10 Ave. J Phone 471

FOR SALE: 1930 motored Oldsmobile coach $175.00. Small down payment and easy terms to right party. See Paul Reed, Avalanche-Journal office.

40—Classified Display

RAN
SMITH'S
QUALITY
PASTEURIZED MILK
We offer you double protection — our own GRADE A product PASTEURIZED.
Buy it wherever you see the Big Cardboard bottle displayed—or call us for delivery.
PHONE 9040

This Ad is good for one Fare, today, Feb. 19th. Just give it to the driver.
RIDE THE RED BUS for 16th, Ellwood, and 19th.
RIDE THE BLUE BUS for Broadway, College and Main.
Bus schedule starts at 6:35 a. m. and stops at 11:00 p. m. (Buses operate on Sunday same as weekdays).
(All passengers protected by $10,000 Liability Insurance).
LUBBOCK BUS CO.
"Your City Bus"

CHERRY FOSTER'S
RIDING ACADEMY
Located at BRIDLE PATH PARK, miles south on Tahoka Highway. Instruction in English Riding. Excellent horses and saddles for hire.

MARKET REPORTS

Stocks In The Spotlight

NEW YORK, Feb. 18 (AP)—Sales, closing price and net change of the 15 most active stocks today:

Gen Mot 48,700 32 3-4 up 1 3-8
Ge nMot 48,700 32 3-4 up 1 3-8
Radio 34,800 5 3-4 up 1-2
Chrysler 30,100 41 1-8 up 2
Nat Distill 28,200 29 up 1 1-8
NYC 25,800 19 up 2 1-2
US Stl 25,700 38 up 2 1-8
Servel 23,200 9 1-4 up 1-2
West El & M 22,700 40 7-8 up 1 5-8
Montg Ward 22,600 28 1-4 up 1 5-8
Atchison 21,900 47 up 3 3-4
Sou Pac 20,500 16 5-8 up 1 5-8
Radio PF B 19,800 45 up 2 3-8
Briggs Mfg 19,800 29 1-2 up 7-8
Studebaker 16,100 3-8 no.

New York Stock List

(By The Associated Press)

Al Chem 140 3-4 137 1-2 139 5-8
Am Loco 18 1-2 17 18
Am Tel 106 1-8 102 7-8 105
Anaconda 11 3-4 10 3-8 11 3-8
AT&SF 52 1-2 42 47
Bohn 58 1-4 56 57 3-4
Borden 25 1-4 24 3-4 25 1-8
Briggs 29 5-8 27 5-8 29 1-2
Case 63 55 7-8 60 7-8
Cerro De Pas 45 42 3-8 44
Chrysler 42 3-8 38 1-2 42 1-8
Coml Solv 22 1-2 20 1-2 21 3-4
Con Gas 18 3-8 17 1-4 17 7-8
Con Oil 8 7 5-8 8
Corn Prod 68 66 67 1-2
DuPont 99 1-2 94 1-2 97 1-2
El Pow Lt 2 5-8 2 1-4 2 5-8
Freep Tex 23 22 23
Gen Elec 25 1-4 23 5-8 25 1-8
Gen Mot 33 1-4 30 5-8 32 3-4
Gillette 14 1-2 37 1-2 14 3-4
Good R 11 10 11
Good Yr 24 5-8 22 1-2 24
Ill Cent 16 13 15 1-8
Int Harv 43 3-8 40 1-2 42 1-4
Int T&T 9 1-4 8 1-2 9 1-4
Johns Man 55 51 1-4 53 5-8
Lorrillard 20 7-8 19 7-8 20 3-4
Mont Wrd 28 5-8 25 7-8 28 1-4
NYC 20 1-2 16 1-2 19
Nor Am 12 5-8 11 3-8 11 3-4
Penney 70 1-4 67 3-4 70
Penn RR 24 21 1-4 23
Phil Pet 15 7-8 15 15 3-4
Pullm 50 48 1-2 50
Repub Stl 15 1-4 13 1-8 14 1-2
Sears R 37 7-8 34 3-4 36 7-8
Socony 14 13 13 1-2 14
Std Brds 18 17 3-8 18
Tex Pac 24
Tex Corp 20 1-2 19 7-8 20 1-2
Tex Gulf 36 1-4 34 3-4 36 1-4
Tim Roll B 35 7-8 33 7-8 35
Un Carb 49 47 1-2 48 3-4
US Gyp 48 3-8 47 5-8 48 3-8
Us Stl 38 5-8 35 1-4 38
West Un 31 7-8 28 7-8 31 1-4
West El M 41 38 1-2 40 7-8

Stocks

WALL STREET REPORT
By FRANK MacMILLEN
Associated Press Financial Writer

NEW YORK, Feb. 18 (AP)—In a brief but vigorous rally, financial markets swirled upward today on announcement of the supreme court's decisions substantially upholding the government in the gold cases.

In an excited hour of trading between noon and 1 o'clock nearly a million shares changed hands in the stock exchange at advances from 1 to around 9 points among the leaders. Profit-taking cut these gains about in half later.

The Chicago grain markets were closed shortly after the announcement, but at the time of suspension of trading wheat was ahead 1 1-4 to 2 1-8 cents a bushel and corn had advanced 1 to 2 cents. Cotton lifted 84 to 95 cents a bale.

The Chicago wheat pit was the only major market to cease dealings. The stock exchange kept trading under close official observation but transactions, while much accelerated, were reasonably orderly. The principal evidence of the unusual situation was a lag in the quotation machinery of about 12 minutes behind the market at one time.

Repercussions in bonds were fractional and confined mainly to the rail and industrial loans. U. S. government obligations were irregular with bonds bearing the gold clause mildly reactionary after strength in recent sessions.

Turnover for the session aggregated 1,909,590 shares, the largest volume since July 27, 1934.

The Associated Press average for 60 stocks was 1.3 points higher at 40.1. The strongest component group was the rails with a gain of 1.9 points to 24.6. Industrials nearly equalled the rise in rails, but utilities were laggards with a lift of 1-2 point on the average.

Foreign monies, both the gold currencies and the pound sterling, began to rally against the dollar in the early morning and rapidly extended their gains after the announcement. The American unit was at a discount in terms of French francs for the first time since the turn of the year, with the latter selling a shade above its present gold parity. The treasury's stabilization fund was generally conceded by foreign exchange men to have intervened to cushion the fall in the dollar.

Corporate news was largely obscured by the Washington tidings. However, steel operations declined again from 40.8 to 40.1 per cent of capacity and Santa Fe reported 1934 earnings equal to 32 cents a common share, compared with only $2.98 on the preferred in the previous year. Du Pont and Kennecott each declared regular quarterly dividends.

Beauty School

(Continued from Page One)

day morning's session with a welcome for the visitors. He was followed by Joe W. Harris, director of the show, who introduced industry leaders and artists who are to appear on the three-day program.

Mr. Wilson of Dallas presented the opening exhibition, a hair style feature, which was witnessed by several score of women.

Following this, booth demonstration opened on the third floor. Permanent waving machines, cosmetics and other wares of about 22 firms which have sent representatives to the meeting are being demonstrated.

The afternoon program began at 2:30 with a demonstration of hair styling by Mr. Charles of Denver in the ballroom.

The remainder of the afternoon program was as follows: 3:30, "Psychology of Face and Head", Dr. Herbert C. Hughes; 4, Notox demonstration, Miss Molly Clark of New York; 5, special features in booths, classes and demonstrations.

At 8 o'clock that evening, Mr. Charles presented a study of styles in hairdress in the ballroom.

From 9 to 12 o'clock, a dance was given in the ballroom for visiting beauticians.

Markets At A Glance

NEW YORK, Feb. 18. (AP)—
STOCKS strong; list rallies on gold rulings.
BONDS irregular; secondary rails spurt.
CURB firm; metal issues lead recovery.
FOREIGN EXCHANGES higher; French franc above par.
COTTON higher; general buying; favorable gold decision.
SUGAR higher; firm spot market.
COFFEE higher; favorable interpretation gold clause decision.
CHICAGO—
WHEAT higher; gold decisions bullish.
CORN strong; flurried late buying.
CATTLE unevenly steady to 25 lower.
HOGS 10-25 higher; top $8.70.

Cotton

NEW ORLEANS REPORT

NEW ORLEANS, Feb. 18 (AP)—The cotton market was active today due mainly to the handing down by the United States supreme court of the decision in the gold case. The first news from Washington indicated that the decision favored the government on all points and prices which had earlier declined 9 to 11 points from the previous closed rallied 28 to 35 points. There was a reaction of 6 to 11 points on the later news that the decision was less favorable to the government than at first supposed but the market became quite steady in the afternoon and the close was very steady with prices showing net advances for the day of 14 to 19 points.

March closed at 12.59, up 16 points net for the day. May at 12.65 up 14 points net. July at 12.71 up 16 points net and October at 12.80, up 19 points net.

Liverpool is due on New Orleans tomorrow 12-13 penny points up.

Port receipts 7,045, for week 15,370, for season 3,864,596, last season 6,403,380. Exports 20,489, for week 35,418, for season 3,099,282, last season 5,237,974. Port stock 2,676,449, last year 3,574,696. Combined shipboard stock at New Orleans, Galveston and Houston 91,042, last year 122,693. Spot sales at southern markets 4,883, last year 15,995.

NEW YORK REPORT

NEW YORK, Feb. 18 (AP)—Announcement of the gold clause decisions was followed by a rapid advance of $1.50 to $1.70 a bale in cotton today.

May contracts which had sold off to 12.39 during the early trading advanced to 12.75 within a few minutes or 25 points net higher. Later fluctuations were irregular with May closing at 12.65. The general list closed steady at net advances of 17 to 19 points.

Until the decision appeared the market had an easy tone. March sold down to 12.32 and October to 12.31, making net losses of about 8 to 10 points.

The first flashes from Washington on the court's ruling found many buying orders in the hands of commission houses and the market's initial response was an advance of 31 to 34 points from the early low levels. This carried both March and October up to 12.68 and the general list 23 to 25 points above Saturday's closing quotations.

The market then met heavy realizing and southern selling, but offerings were absorbed on reactions of 8 to 10 points from the best and the tone was steady on continued trade and commission house buying in the late trading.

Livestock

KANSAS CITY REPORT

KANSAS CITY, Feb. 18 (AP) — Cattle receipts at 11 markets approximated 49,000 against actual arrivals 49,623 and 59,370 a week ago and a year ago respectively although total numbers show a decrease the beef supply was adequate as most points reported the run composed largely of steers. At Omaha slaughter steers yearlings cleared at steady to strong prices but trade at all other points was steady to 25 lower. At Chicago closing levels show 25-40 loss except on common grades. Ethe stock followed the downward trend in fed steers at most places. A liberal proportion of the run at Kansas City was stockers and feeders selling firm to as much as 25 higher than last week's close. At Chicago choice 1506-lb steers reached 13.65. Most stockers at Kansas City ranged from 6.00-8.00.

Hog receipts totaled 65,000 compared with 100,583 the corresponding day a year ago. Last week's advance continued with a gain of 5-15 today. Light weights at Chicago were up as much as 25. At the latter point a high mark of 8.75 was registered.

T setback of 15-25 featured the trade in fat lambs. The market at some centers was not established late while others reported an incomplete clearance. Sheep and feeders remained unchanged at St. Louis and Chicago the best prices was 8.75. Most good and choice kinds at the latter point cashing from 8.25-40.

FORT WORTH REPORT

FORT WORTH, Feb. 18 (AP) — Hogs 1,400 including 300 direct; market fully steady with Friday; top 8.15, paid by packers for choice 185-280 lb truck hog; load mixed garde rail hogs 6.50; packing sows steady, 7.00-35.

Cattle 1,300; calves 600; trade in slaughter classes cattle fairly active, generally steady to strong, weighty steers practically lacking; plain medium weights around 5.00-6.00; few fat cows up to 5.00; young stock cattle and calves 25 or more higher; 2 loads well bred two year old stock steers 6.75; slaughter calves strong to 25 higher.

Sheep 500; good aged wooled fat wethers 5.00 (or steady); few medium grade lambs 7.00 down; some good lambs unsold late; feeder lambs 5.00-75.

LOS ANGELES REPORT

LOS ANGELES, Feb. 18 (AP)—Hogs 200; 25-35 higher, locals up to 239 lbs 8.00-50; packing sows to 6.75.

Cattle 1,600, steady to 25 higher; two loads 720-831 lb fed yearlings 10.00-75; cows slow, generally held higher; few sales fully steady at 4.50-5.75.

Calves 150; vealers strong to unevenly higher; odd head 10.50; bulk 9.25 down. Desirable calves lacking.

Sheep 800, steady, two decks good 93 lb wooled Utah lambs out of local feed lots 8.40; four decks 90-92 lb Nevadas 8.30; two decks medium to good Utahs 8.00; sorted.

Hauptmann

(Continued from Page One)

ment," Fisher carried two letters from Hauptmann.

One of them said:

"I desire my New Jersey lawyers to proceed with my appeal, taking the first steps tomorrow if Justice Trenchard is available. I want no delay."

The second said:

"My dear Mr. Fisher:

"I desire you as my chief New Jersey attorney to proceed as vigorously as possible with my appeal. I do not believe any delay in making application, either for financial assistance in procuring the writ of error, would be at all beneficial to me and as a matter will work as a very great detriment. I concur with your view that steps should be taken at once to perfect my appeal. . . ."

Reilly Sick, Tired Of "Double Crossing"

NEW YORK, Feb. 18 (AP)—Discord between attorneys for Bruno Richard Hauptmann, long rumored and many times denied, apparently came to a head tonight.

"He (Hauptmann) can't have Fisher and Reilly," said Edward J. Reilly, who was chief counsel for Hauptmann at the Flemington trial. "I am sick and tired of this double crossing at Flemington."

Grains

CHICAGO E[illegible]

CHICAGO, Feb. 18 (AP)—The sweeping practical court victory for the Roosevelt administration today as to gold clause went hand in hand with an upward rush of grain values.

Quick selling to realize profits was then witnessed after wheat had risen a maximum of 3 cents a bushel from the day's low, with corn up almost 4 cents. Despite transient reactions, however, all grains were virtually at the top for the day when because of pre-arranged plans the officials of the board of trade brought business to an end until tomorrow.

Much of the flurried buying was ascribed to hastily drawn conclusions on the part of many traders that inflationary financial measures would result. This was before word came from Washington later, when the markets were closed, that it had been decided no new congressional measures were needed.

Wheat closed firm 1 1-4@2 1-8 cents above Saturday's finish, May 98 5-8@99, corn 2 1-8@2 3-4 up, May 89, Oats 1 cent to 1 5-8 advanced and provisions varying from 17 cents decline to a rise of 27 cents.

Corn and oats paralleled the course of wheat.

Provisions averaged higher with grains and responsive topmost prices on hogs since November, 1930.

FORT WORTH REPORT

FORT WORTH, Feb. 18 (AP)—Because of the closing of the Chicago and other contract grain markets, and other unsettled market conditions, demand for grain at Fort Worth as the new week started was only moderate and all prices quoted were nominal. Estimated receipts for the two-day period were only 23 cars wheat, 2 oats and 3 sorghums. Prices quoted:

Wheat No. 1 hard 1.12 2-4@13 3-4. Barley No. 2 nominally 84-88; No. 3 nominally 83-87 sorghums No. milo per 100 lbs 2.20-25; No. 3 nominally 2.18-23; No. 2 kafir 2.05-10 No. 3 kafir 2.03-08.

Corn (shelled) No. 2 white Mexican 1.09 1-2@10 1-2; No. 2 white northern 1.19 1-4@20 3-4. No. 2 yellow 1.12 3-4@13 3-4. Oats No. 2 red 66 1-2@67 1-2; No. 3 red 65 1-2@66 1-2.

Official Records

Warranty Deeds

Filed in the office of County Clerk Ed D. Allen and compiled by Security Abstract and Title company, 1208 Texas avenue.

R. H. Martin and wife to First National bank, Feb. 13, 1935, $3,300, lots 17 and 18, block 182, original town of Lubbock.

Dixie Realty corporation to Great Southern Life Insurance company, Dec. 1, 1934, $3,900, lot 13, block 23, Overton addition.

R. C. Middleton and wife to H. C. Glenn, receiver for Temple Trust company, Jan. 30, 1935, $10, lots 10 and 11, block 2, Westlawn addition to Lubbock.

Charles Whitacre and wife to J. M. Elliott, jr., Feb. 7, 1935, $1,500, lot 17, block 39, Overton addition.

Memorial Park to Gib Jackson, Jan. 8, 1935, $50, east half of lot 161, section 3.

Building Permits

To Floyd Halbert, to install gasoline storage at 801 Avenue M, $100.

To Mrs. I. A. Posey, to remodel residence at 1212 Ninth street, $300.

New Autos Registered

Plymouth sedan by T. O. Hoffman of Lubbock, owner.

Chevrolet coach by C. T. Stelenthall of Slaton, owner.

Marriage Licenses

Noble James and Miss Nancy Williams, both of Lubbock.

Estele Haught and Miss Christine Steagall, both of Shallowater.

W. H. Moses, jr., and Miss Mae Bell McCarty, both of Lubbock.

Homer Robert Charters, route 4 Tahoka and Miss Irene Collier of Ashtola, Tex.

County Agent

(Continued from Page One)

charge of 4-H club work among the boys of the county. He has since held the post in addition to his work as assistant agent.

Is Graduate Of Tech

The new assistant county agent was graduated from the division of agriculture at Texas Tech in 1932. He had practical farm experience as well as technical training.

Mr. Reed, also a Tech graduate, has not announced his plans. He has had several opportunities, both in and out of extension work.

Another assistant county agent, G. R. Schumann, of Lamb county, was promoted to county agent, being assigned to Cochran county, replacing L. T. Stone, who, it is understood, has been assigned to Baylor county at Seymour, as assistant county agent. Mr. Schumann began his work at Morton last week. Donald Turner succeeds him at Amherst.

Mr. McClain assumed his new post Monday.

"Dud" Bomb

(Continued from Page One)

content of the broken bottle, was assigned to the bureau of standards.

Because of the heavy mail received by Long, his office employs 15 girls but all were at lunch in the senate office building restaurant on the floor above.

Sales Tax

(Continued from Page One)

Wichita Falls, "and if he doesn't buy anything he doesn't eat."

"You don't need a constitutional amendment to levy a sales tax," said Moore.

"Yes we do, to get around the governor's veto," answered Holbrook.

EVACUATION BEGUN

GALVESTON, Feb. 18 (AP)—Evacuation of Fort Crockett by the Third attack group will begin tomorrow with the movement of 15 planes to Barksdale field, Shreveport, La., following receipt of official orders from the Eighth corps area today.

NEWS BRIEFS

Firemen went to Avenue F and Broadway at 3:25 p. m. Monday when a trash fire was reported at that address. No damage resulted.

A complaint charging forgery was filed with Justice of the Peace J. T. Trigg yesterday. No arrest had been made in the case last night, the sheriff's department said.

Although she previously had signed a complaint charging her husband, Sam Denniston, with aggravated assault, Mrs. Corrinne Denniston yesterday was attempting to gain release of Denniston on $300 bond set by County Judge E. L. Pitts. The woman, officers said, suffered bruises when she was struck repeatedly in a small cafe here. The complaint was prepared by County Attorney Jess C. Levens.

Jack Casey, tried by a jury in Justice of the Peace J. T. Trigg's court yesterday, was acquitted of simple assault. The jury was chosen in the morning, the evidence presented yesterday afternoon.

Willie Mae Williams, who was cut severely with a butcher-knife by another negro woman in the negro quarter Sunday night, yesterday signed a complaint charging her assailant with aggravated assault. The accused woman had not been reported arrested last night. As the Williams woman hoisted her right hand beside her head to ward off the blade, the hand was cut and the thumb nearly severed, Assistant County Attorney Madisons Rayburn said.

A 34-year-old man was arrested late Sunday by police who confiscated two half-gallons of bootleg whisky at 318 Avenue P. The man, held in the city jail, would be charged in federal court with possessing untaxed liquor, police said. Night Police Chief Jim Robinson, Identifications Officer Sam Fort, and Sid Caraway and Bill Mabray, patrolmen, made the raid.

On a bench warrant issued by Judge Clark M. Mullican, J. C. Easterwood was returned to Lubbock late Sunday from Tarrant county jail at Fort Worth. Sheriff Tom Abel, who brought Easterwood here, said the man would be used as a witness in the case of G. V. Rice, jr., and senior, indicted for receiving and concealing a stolen automobile. Easterwood has been sentenced to two years in the penitentiary for automobile theft, Sheriff Abel said.

Dr. Doyle D. Jackson, known as Texas Technological college's "flying professor" because he has met extension classes by using an airplane, will be speaker at a Rotary club ladies' night program in Dalhart Thursday evening. He will discuss "Our Texas Heritage." From Dalhart, Doctor Jackson will go to Borger where he will deliver two lectures Friday and Saturday on "Curriculum Construction."

A 72nd district court grand jury, impaneled a week ago by Judge Homer L. Pharr, had returned no indictments last night, said Burton S. Burks, Assistant district attorney.

Mrs. T. H. (Lillian) Barnard of this city, district deputy grand matron of district 2, Order of the Eastern Star, will make an official visit at a meeting of the Lubbock chapter at 7:30 p. m. today at the Masonic hall.

A meeting of the local chapter of Sea Scouts will be held tonight at 7:30 at the Hilton hotel, it was announced Monday.

Jack Douglas is to tell of highway conditions in Mexico in a talk to members of the Lubbock Lions club at the Hilton today noon.

M. C. Overton has been chosen as the name of a son born to Dr. and Mrs. M. C. Overton, jr., in Pampa, last week. The infant is a grandson of Dr. M. C. Overton of this city. His father is well known in this section and was physician at Slaton until two years ago.

James Bossey, a former Lubbock business man, now living in Pampa, was critically ill last night. A daughter, Miss Margaret Bossey, a son-in-law, G. H. Hilton, and Mr. Hilton's daughter, Miss Lola Hilton, all of New Home, went to Pampa last night. They were accompanied by J. H. Izzard, also of New Home. Mr. Bossey had been in ill health for about a year.

Plainview and Hale Center yesterday were granted 15 per cent credits on insurance policies because of good fire records the past three years, the Associated Press at Austin said. The credits were announced by the state fire insurance department.

Captain and Mrs. Charles Brennen of Amarillo will accompany Lt. Col. David Main, commander of the Salvation Army in Texas, from Amarillo here today. Captain John G. Churchill said last night.

Misses Jean and Janis Hollowell of Ralls and Miss Juanita Cranfill and Moody Lee Cook of Lorenso attended a trade show and beauty school here Monday.

A daughter was born to Mr. and Mrs. W. E. Thompson of Lubbock, route 1, at 11:45 o'clock last night in Lubbock sanitarium. The child weighed 5 pounds 15 ounces.

Positive Relief
For Itchy Skin
Cooling and soothing Blue Star Ointment melts on the skin, sending tested medicines deeply into pores where it quickly kills itch, tetter, rash, eczema, foot itch, ringworm, etc. Money back if first jar fails.

Supreme Court Room Packed As Chief Justice Gives Decision

Taut Atmosphere Broken When Postponed Opinion Intoned; Ex-Republican Presidential Candidate Is Supporter

(Continued from Page One)

duced a sheaf of papers and began reading.

First he turned to a summary announcing the verdict in each of the individual cases. Heavily he stressed the word "affirmed." He announced that the majority concurred in the lower court's decision on the case involving private bonds. Of the gold certificate case, which came up from the court of claims, he asserted:

Tauntness Entensified

"We hold that the plaintiff has shown no actual damage and hence that the court of claims could not entertain the suit."

On government bonds, he declared, pausing at times for emphasis:

"We hold that the joint resolution of June 5, 1933, (by which the gold clauses were nullified) so far as it attempted to override the obligation of the United States created by the bond in suit, is invalid. It went beyond the constitutional authority of Congress.

Wrong Inference Felt

Many in the court became perceptibly tense, for it appeared the government had been drastically overruled, but quickly Hughes added:

"But we hold that the action is for breach of contract and that plaintiff has failed to show a cause of action for actual damages.

"Hence the court of claims could not entertain the suit."

Then, the chief justice began reading the formal opinion in the private bond case. Page after page dealt with a recital of the facts and of previous decisions, all of which he said had but a remote bearing on the question.

Contracts Specified Money

"We are of the opinion," he said, significantly, "that the gold clauses now before us were not contracts for payment in gold coin as a commodity, of in bullion, but were contracts for the payment of money. The bonds were severally for the payment of $1,000.

"We also think that fairly construed, these clauses were intended to afford a definite standard or measure of value, and thus to protect against depreciation of the currency and against the discharge of the obligation by payment of lesser value than that prescribed.

Several Points To Consider

"When these contracts were made, they were not repugnant to any action of the Congress. In order to determine whether effect may now be given to the intention of the parties in the face of the action, taken by the Congress, or the contracts may be satisfied by the payment dollar for dollar, in legal tender, as the Congress has now prescribed, it is necessary to consider (1) The power of Congress to establish a monetary system and the necessary implications of that power, (2) The power of Congress to invalidate the provisions of existing contracts which interfere with the exercise of its constitutional authority; and (3) Whether the clauses in question do so constitute such an interference as to bring them within the range of that power. . . .

Hardship, Loss Mere Factors

"Here the Congress has enacted an express interdiction. The argument against it does not rest upon the mere fact that the legislature may cause hardship or loss.

"Creditors who have not stipulated for gold payments may suffer equal hardship or loss with creditors who have so stipulated. The former, admittedly, have no constitutional grievance. And, while the latter may not suffer more, the point is pressed that their express stipulations for gold payments constitute property, and that creditors who have not such stipulations are without that property right. And the contestants urge that the Congress is seeking not to regulate the currency, but to regulate contracts, and thus has stepped beyond the power conferred.

"This argument is in the teeth of another established principle. Contracts, however expressed, cannot fetter the constitutional authority of the Congress. Contracts may create rights of property, but when contracts deal with a subject matter which lies within the control of the Congress, they have a congenital infirmity. Parties cannot remove their transactions from the reach of dominant constitutional power by making contracts about them. . . .

"There is no constitutional ground for denying to the Congress the power expressly to prohibit and invalidate contracts although previously made, and valid when made, when they interfere with the carrying out of the policy it is free to adopt. . . ."

Then, as he neared the end of his bulky opinion, Hughes read these words with particular emphasis:

Disparity Results Sounded

"It requires no acute analysis of profound economic inquiry to disclose the dislocation of the domestic economy which would be caused by such a disparity of conditions in which, it is insisted, those debtors under gold clauses should be required to pay $1.00 in currency while respectively receiving their taxes, rates, charges and price on the basis of one dollar of that currency.

"We are not concerned with consequences, however serious, may ex-sequences, however srious, may excuse an invasion of constitutional right.

"We are concerned with the constitutional power of the Congress over the monetary system of the country and its attempted frustration.

Uniform Currency Sought

"Exercising that power, the Congress has undertaken to establish a uniform currency, and parity between kinds of currency, and to make that currency, dollar for dollar, legal tender for the payment of debts.

"In the light of abundant experience, the Congress was entitled to choose such a uniform monetary system, and to reject a dual system, with respect to all obligations within the range of the exercise of its constitutional authority.

"The contention that these gold clauses are valid contracts and cannot be struck down proceeds upon the assumption that private parties, and states and municipalities, may make and enforce contracts which may limit that authority. Dismissing that untenable assumption, the facts must be faced.

Power Interference Found

"We think that it is clearly shown that these clauses interfere with the exertion of the power granted to the Congress and certainly it is not established that the Congress arbitrarily or capriciously decided that such an interference existed."

Prison Break

(Continued from Page One)

of the board of affairs did not mention yesterday's break but summed up his findings in a recent inquiry made when a former inmate charged he had been treated cruelly.

Nichols said he made the recommendation because he believed that sex perversion was practiced and could not be stamped out by a woman; that there was idleness and lack of a program, and that use of a woman warden is contrary to the "best judgment" of leading penologists. He added, "It is no place for a woman."

Many Join Search

Spurred on by the admonition of Mrs. Water to "shoot to capture," Prison guards, sheriff's deputies and private citizens joined in the search for the youthful convicts.

Among the planes used was that of Sheriff Stanley Rogers of Oklahoma County. It is the only police aircraft in the world carrying a federally-licensed two-way radio apparatus.

Slinking into Sentinel, about 30 miles northwest of Granite, early this afternoon, three of the prisoners seized a car belonging to a Washita county deputy sheriff and fled before officers could bring guns to bear upon them. Citizens who watched their flight said one was armed with a sawed-off shotgun.

Fourteen Recaptured

It was a weapon of that type that slew "Uncle Pate" Jones, front tower guard, as he stood at his post, unable to shoot because of the 20 women and children visitors used as shields by the fleeing convicts.

Fourteen of the original 32 in the break were back in their cells today. They were questioned this afternoon by Mrs. Waters in an effort to locate the source of the two pistols which made the break possible.

Six Long-Term Convicts Escape From Harlem Farm

HOUSTON, Feb. 18 (AP) —Six long term convicts, including a murderer, fled in a daring break from a field of the Harlem state prison farm, 24 miles west of here late today.

Prisoners meager information received here said, obtained an automobile from a Mexican and drove away toward Houston. Authorities believed it possible the prisoners might have skirted Houston and turned toward Clodine and an indirect road leading to northern Harris county and the network of state highways crossing that section.

Immediate Search Instituted

Houston police immediately dispatched radio cars to all highways leading to the city in the hope of capturing the desperadoes. Prison officials scoured highways in all directions from the prison farm, which is located on the banks of the Brazos river.

Captain A. N. Owens, farm manager, said the six men, who escaped were Walker Sarrett of Hopkins county, serving 50 years for murder; Eddie Vanden, of Houston, serving 99 for robbery; S. B. Vowell of Lynn county, serving 50 for robbery; Leroy Eggleston of Nueces county, serving 13 for robbery; Raymond Henderson, of Bowie county, serving 13 for robbery; Raymond Henderson, of Bowie county, serving seven for car theft; and Nonie Dobbs, of Kaufman county, serving 13 for for arson.

Description of the fleeing desperadoes were broadcast to all Texas police departments.

One New York department store has 55 different shades of nail polish on sale.

Skin Torment
Itching, roughness, cracking easily relieved and improved with soothing
Resinol

Exide BATTERIES
WE SPECIALIZE IN Magneto Repairs
RABUN BATTERY AND ELECTRIC
Phone 2204 1310 Broadway

PRINTED SILK CREPE DRESSES FOR EARLY SPRING WEAR

Gay prints are the outstanding dresses for wear during the early days of spring, and you will find them here in a most varied assortment. Recent arrivals have added a decidedly outstanding group that we are proud to feature—

SPORT OCCASIONS MAKE THESE BRIGHT COLORS INTERESTING

Large figures in a riot of bright colorings suggest the spring sport occasions when color is so important—

The styling follows the trend for unusual necklines and fuller sleeves—

Materials include both pure dyed silk crepe and interesting variations of synthetic fabrics that lend themselves so perfectly to printing.

Of decided interest are those ranges priced—

$10.85

$14.85

$18.45

NEW WHITE BASKET WEAVE WOOLENS

Reordered even at this early date and now in our woolen assortment are basket weave and novelty weave white coatings that are decidedly in favor for those who plan their own garments. 54 inches wide and in all wool qualities—they are priced from—

$1.85 $2.75 to $2.98

Hemphill-Wells Co.

Slick Darnell In Jail Again

Lubbock Deputies End Three-Day Spree Of Liberty That Follows Second Break From Farwell Jail

Lindly (Slick) Darnell, 20, after a little more than three days of fugitive freedom, was in jail again last night.

Darnell, who escaped from Farwell jail for the second time last Thursday night, was arrested here Monday morning by Deputies Sheriff Parum Posey and Cap Moore.

Darnell was at a hotel in the 700-block Main street. He was outside his room when taken into custody about 9:30 o'clock. The sheriff's department earlier had assisted Farwell peace officers in a search of Lubbock hotels for Darnell.

Hacksaw Blade Found

Two pieces of a hacksaw blade were found on Darnell, Sheriff Tom Abel said.

Darnell and his father, J. L. Darnell, escaped from the Farwell jail Dec. 5 after locking the jailer in a cell block. They were caught the second night afterward, the youth 10 miles north of San Jon, N. M., and the father at Texico.

Last week young Darnell escaped by sawing bars from his cell and shaping a key from the metal top of a refuse can in the jail. He manipulated locking devices in the jail with the key.

He was being held for transfer to the state penitentiary to serve a 2-year sentence imposed on him after he pleaded guilty of robbing a Farwell filling station.

Slaton Election Is Held Tonight

SLATON, Feb. 18—Officers of Slaton Retail Merchants association will be elected at an annual banquet in the community clubhouse starting at 7:30 tonight.

Three directors to take the places of A. L. Brannon, Fagan Gann and H. G. Stokes, are to be named.

A program of short talks and entertainment numbers has been arranged. Ladies of the West Ward P. T. A. will serve the meal.

Holdover directors will include: H. H. Edmondson, president; W. M. Cates, vice-president; Dr. Roy G. Loveless, Marvin Abernathy, Fred Schmidt and Nick Carter.

Floydada Rites Read Monday For John Stewart Solomon

FLOYDADA, Feb. 18 (Special)—Funeral services were to be held here this afternoon for John Stewart Solomon, 75, former justice of the peace, who died Sunday morning at 3 o'clock after a long illness.

Rev. I. A. Smith, Methodist pastor, will officiate. Burial will be in the Floydada cemetery, with rites of the Masonic order, of which he long was a member, in charge of the local lodge. Born in Alabama, Mr. Solomon came to Texas at the age of 17 and lived in Freestone, Wise, Dallas and Hall counties before coming to Floyd in 1918. He moved to Floydada in 1923.

His widow and six sons survive.

Army Leader Here

Lieut. Colonel David Main, Dallas, divisional commander for the Salvation Army in Texas, will be guest of the Lubbock corps today. He will arrive this morning at 11:30 o'clock from Amarillo.

Recently Colonel Main completed 44 years of continuous service with the Army. He has been head of the Texas division for about seven years.

At noon Colonel Main will be guest of the Lions club. In the afternoon he meets with the advisory board and other leaders and tonight he probably will speak at the Army hall, 709 Thirteenth street.

Funeral Rites For Woman Pending

Miss Myrtle Smith, 50, who had lived here 5 years, died at the home of a sister, Mrs. Lee Leslie 1627 Sixth street, at about 8 o'clock last night. Miss Smith had been ill several weeks.

Funeral arrangements were pending word from relatives, it was said at Sanders Funeral home. Burial will be in Lubbock.

Miss Smith was survived by her mother, Mrs. Annie Smith of Lubbock; four brothers, R. Bush Smith of Lubbock, Ernest Smith and John Smith of Williamstown, Mo., and Clyde Smith of Miami, Tex., and two sisters, Mrs. Leslie and Mrs. Bertha Wells of Wyaconda, Mo.

Application For Commission Closed; Allred Makes Study

AUSTIN, Feb. 18 (AP)—Gov. James V. Allred today closed the list of applicants for state highway commissioner and continued a study of each one's merit.

He would not indicate when the appointment of a member would be made. The six-year term of W. R. Ely of Abilene expired Friday but he will continue in office until a successor qualifies.

"I prefer friends of applicants not to send more telegrams," Allred said. "I need time to study those already received."

MODERN WOMEN

Need Not Suffer monthly pain and delay due to colds, nervous strain, exposure or similar causes. Chi-ches-ters Diamond Brand Pills are effective, reliable and give Quick Relief. Sold by all druggists for over 45 years. Ask for

CHICHESTERS PILLS

"THE DIAMOND BRAND"

Letter To Editor

(Continued From Page 6)

gentle mother of them all, a mother with plenty of time to listen and to advise.

The entire Baskin household, including Mr. Baskin, three grown daughters, an adolescent son, two canaries and the family dog, "Pug," loves children with a sincere affection as refreshing as it is rare. To the three girls, Margaret, Mary Louise and Katherine, their mother still is the wisest of counsellors and all have paid her the tribute of following her lead in choosing a vocation.

The school having outgrown its original quarters in the Baskin home, plans now are afoot for a separate building at the rear of the family lot. Mr. Baskin who, as a ginner, will have some free time this summer, and Billy, the son, will contribute the carpentry, the daughters and their mother will advise and assist. Mrs. C. E. Hooper, a kindergarten patron who is a gifted artist, has offered to add her bit to the decorative detail. The unit is expected to be ready next September. It is to be a child's world with doors, windows, furniture and all fixtures scaled to a pre-school standard.

Mrs. Baskin's formal kindergarten training was received in Dallas before her marriage when, just out of college, she was the student of a University of Chicago graduate, teaching in a model school while taking the course. After her marriage she conducted a kindergarten several years in Seymour, where the family lived before moving to Lubbock 15 years ago. In 1925 her private school was opened here.

Does Sunday School Work

The daughter of a Methodist circuit rider, she has been identified with Sunday school teaching since the age of 16. For 10 years she has been an active worker in the beginners department of the First Methodist Sunday school here, eight years as superintendent. The enrollment of that department now is 62 and consistently has averaged above 50. Her private school enrollment has averaged more than 20, at one time standing at 40, with a waiting list of prospective pupils. Thus more than 700 children have been directly in her charge for an extended period during her residence here. Indirectly she is influencing every young life that is touched by her daughters in their teaching careers.

So, gentlemen and ladies, as Lubbock's most valued citizen for this or any year, we give you Mrs. Baskin!

Only please don't forget to give her back.

Mrs. J. Sam Lewis.
Lubbock.

Broadway LAST DAY

First Time In Lubbock

It's the Truth! Here is the Proof—

The first president of the U. S. A. was John Hanson, of Marylsnd, who was elected Nov. 5, 1781 to the office of the first Congress of the Confederation. Although he was the 9th president of the Congress he was the first to whom the above title was applied.

MID-WEEK SPECIALS

CHERRIES, Red Pitted, No. 2 can, 2 for **25c**
(Remember Feb. 15th to 22nd is National Cherry Week)

BARTLETT PEARS, (Heart's Delight) No. 2½ can **18c**
(Vacuum Packed. Stemmed)

HOMINY, (Perfection) Grade A Fancy No. 1 can **5c**

CURED HAM, (Halves or Whole) Wilson Certified, Pound ..... 18c Sliced 22c

Austin's Food Stores

LINDSEY STARTS TOMORROW!

ANY SEAT! 25c

With CLAIRE TREVOR, GILBERT ROLAND, NORMAN FOSTER

Last Times Tonight "RED HOT TIRES" With Lyle Talbot, and Mary ASTOR

PALACE STARTS TOMORROW!

Wednesday Bargain Matinee ~ 1 'Til 2:30—25c

The Sweetheart of "Here Comes the Navy" and the Top Cadet of "Flirtation Walk" teamed to bring you a new romantic thrill!

Last Time Tonight DAVID COPPERFIELD

TEXAN NOW THRU WEDNESDAY

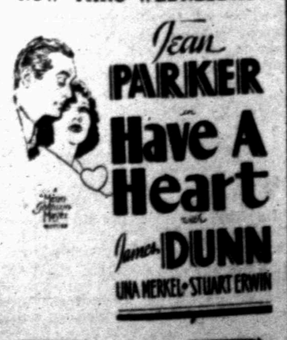

ALSO POPEYE AND MUSICAL

Idid not kill Osborne

By VICTOR BRIDGES

(Continued From Page 6)

bolts. Then the light flickered beneath a gust of fresh air, and in another moment we were outside in the driving rain.

"You hop round, Jimmy, and fetch the taxi," I said. "Bring it to the end of the lane. We'll be along there by the time you're back."

"I'm better now, Nick. I believe I could walk if you helped me." It was Molly's voice close to my ear.

"Wait till we'er down the steps," I whispered. "Then you can have a shot if you like."

I reached the bottom in safety, and still keeping a tight hold of her with my right arm, lowered her gently to the ground. She seemed very weak and unsteady, but by a gallant effort she managed to keep her feet.

"There's nothing much the matter," she faltered, "except my head. It's all dizzy and it's aching, horribly."

"That's the remains of the drug," I said. "If you can force yourself to walk a little it may do you good." I put my arm round her waist. "Lean on me," I added, "and if you feel queer, tell me at once."

Very slowly, and with several pauses on the journey, we made our way to the end of the lane. We could already hear the hum of the approaching taxi, and as we reached the corner, it came trundling down the wet road and pulled up exactly in front of us. Almost before it had stopped Jimmy emerged from its interior.

"I want to go back to Whitehall Court," I said to the man.

He looked at us with some curiosity, but whatever his private speculations may have been, he kept them to himself.

"Very good sir," he replied impassively.

I helped Molly in and took the seat beside her. Closing her eyes wearily she leaned back against the cushions. Jimmy scrambled to his place opposite, the door banged, and the next moment we had turned round and were bowling up Bishop's Terrace.

There was a dozen questions I wanted to ask, but I could see that Molly was in no fit state for talking. Her story would have to wait until the next morning. The only thing to be done now was to get her to bed as soon as possible, and let her sleep off the after effects of the drug.

Looking down at her as she lay beside me, I again noticed the blood on her cheek. It had come from an ugly cut a shade below her left eye, and at the sight of it a cold fury against Orloff and his associates surged up in my heart.

I took her hand which was lying limply on her lap, and with a little sigh she allowed her head to sink down until it was resting against my arm. Hunched up in the opposite corner Jimmy stared silently through the window.

On we went, past the deserted entrance to Paddington Station, and up the long, empty stretch of Edgware Road. By the time we come to the corner of Park Lane I was half asleep myself. I had a vague impression of a glare of light, which I suppose must have been Piccadilly Circus, and then, with an unexpected jerk, the taxi came to a standstill, and sitting up abruptly I found myself outside the flats.

I fumbled for my latchkey and handed it to Jimmy. "You run up and get the door open," I said. "If Dawson's about, tell him to put a kettle on. A cup of tea will do us all good."

I roused Molly, who was still dozing against my shoulder, and getting out first, helped her down on to the pavement. From his box the taxi driver eyed us with interest.

"Here's a pound for you," I said, "and I'm much obliged to you for waiting."

He placed the note carefully in his pocket and touched his cap.

"That's all right, guv-nor. Glad you got wot you went for." Jerking in his clutch, he leaned sideways towards me. "I was a bit of a lad meself once," he added, and with this cryptic statement he swung out into the roadway.

I glanced quickly up and down the street. At the Northumberland Avenue end a man was crossing the road with his back to us, but except from him there was not a soul within sight.

"You'd better let me carry you, Molly," I said. "If you try to do any more you'll probably collapse."

Disregarding her faint protest I again lifted her up in my arms. It was a more difficult job than I had had before, for the stairs were steep, and Jerry's flat was on the second floor.

Tired as I was, however, the sensation of holding her close against me seemed to inspire me with the necessary strength, and step by step I struggled doggedly up, until the dressing-gowned figure of Dawson, framed in a lighted doorway, suddenly rewarded my efforts.

He stepped aside as I staggered in.

"Everything is ready, sir. I have put clean sheets on the bed, and the kettle will be boiling in a few moments."

"Thank you, Dawson," I said. "It's an odd hour for a tea-party, but we're all three a little exhausted."

(Copyright, 1934, Penn Publishing Company).

Tomorrow a Little Incident Puts All Thought of Formula Out of Nick's Mind.

Texas Pioneer Is Victim Of Death

SEMINOLE, Feb. 18 (Special)—A. L. Duff, sr., father of A. L. Duff, county attorney and abstract company owner, died at the home of a son, I. J. Duff, in Haskell, February 11, following a long illness. He was buried at Edna Hill in Erath county.

Born in Fayette county, the elder Duff had driven cattle up the Chisholm trail many times. He was a Texas pioneer and 85 years old at the time of his death. Mr. Duff had visited his son here on numerous occasions. Burial was beside his wife, who died in 1909.

Survivors included: A. L. Duff, Seminole; L. A. Duff, Lamesa; H. C. Duff, Sylvester; I. J. Duff, Haskell and C. C. Duff, Cisco, sons and Mrs. T. R. Haggard, a daughter. Burial was in the Barbee cemetery, near Dublin.

The father of the pioneer was one of the 300 original members of the Stephen F. Austin colony.

TODAY AT 7 PM Hear UNIVERSAL MILLS' "RADIO REVUE" STARRING ALICE JOY Radio's Dream Girl OVER SBS NETWORK KGRS

ANNOUNCES FOR POST

SLATON, (Special)—J. W. (Uncle Buck) Buchanan, for many years a resident here, has announced his candidacy for mayor of Slaton at the April 2 election. He will seek to succeed Mayor T. M. George.

LEVINES PRICES TALK

LEVINE'S BALCONY / LEVINE'S BALCONY

New All Silk Crepe SLIPS

$1.00 each

Colors of tea rose and pink . . . all sizes, made of all silk crepe . . . bias cut or straight, all sizes. . . .

This slip is beautifully molded to fit with perfect smoothness under the new snug dresses. No seam bulginess is noticeable. A super value at $1.

LEVINE'S

You Are Invited To Inspect The

CHEVROLET

New Master De Luxe CHEVROLET

Now On Display!

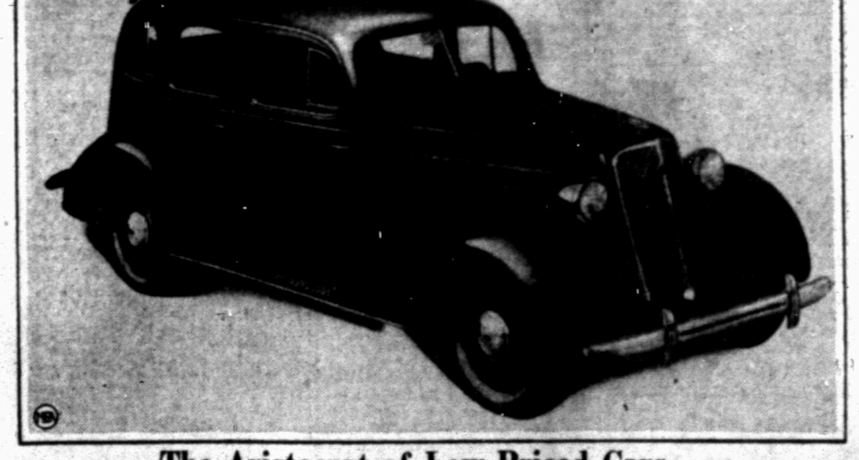

The Aristocrat of Low-Priced Cars

New Turret-Top Bodies by Fisher (With No Draft Ventilation)

New Blue-Flame Valve-in-Head Engine

Improved Knee-Action Ride

Weatherproof Cable-Controlled Brakes

Shock-Proof Steering

CHOOSE CHEVROLET FOR QUALITY AT LOW COST.

The new Master De Luxe Chevrolet . . . the Aristocrat of low-priced cars . . . is now on display at Kuykendall Chevrolet Company. We are anxious to have you see it . . . for it is the FINEST motor car that Chevrolet has ever created. . . . You have only to look at this Master De Luxe Chevrolet to know that it proves fine car quality in every part. EVERY unit of the chassis is built to the finest limits of accuracy, to give you exceptional new performance, riding comfort and reliability. And yet the most brilliant and beautiful of all Chevrolet models is even MORE ECONOMICAL to operate and maintain than the thrifty Chevrolets of other years. Here is the outstanding example of QUALITY at LOW COST for 1935.

13th and Avenue J
Phone 1234

Kuykendall Chevrolet Co.

We Know Chevrolet—You Know Us!