The Scurry County Times

"YOUR HOME COUNTY PAPER"

VOLUME NUMBER 53 — SNYDER, TEXAS, THURSDAY MARCH 20 NINETEEN HUNDRED AND FORTY — ISSUE 42

STAGE SET FOR BIG GAIL SHOW THIS WEEK-END

Golden Anniversary Celebration to Feature Stock Show, Gathering For Old-Timers, Parade

Stage was set this week and final arrangements made for Borden County's Golden Anniversary celebration, which will be staged at Gail Saturday, March 22.

F. W. Medley, county agent of Borden County and originator of Gail's stock shows, states members of the various committees have made all necessary arrangements for taking care of at least 3,500 people for the all-day festivities.

Ranchers and others of Borden and adjacent counties are donating cash, beeves, pickles, bread, and other needed supplies to make the Golden Anniversary celebration a success.

Long-time residents of the Gail area, who are already drumming up busines for the rodeo, the free entertainment program and the noontime barbecue include:

S. C. Keen, old time cowhand-rancher, Jim York, veteran stockfarmer, "Uncle Rich" Miller, D. Dorward, W. S. Cathey, J. H. Smoot, H. D. Beal, W. C. Orson, George Cathey, Olin Keen and others.

Sheriff Sid Reeder has assisted in all three previous shows at Gail, and reports his father, C. E. Reeder of Lubbock, former Borden County judge, will attend the March 22 festivities.

Bill and Clyde Miller, W. W. Perciful, W. W. Berzett and all others connected with the half century observance state people from a wide area of West Texas have indicated they will be at Gail for the day of food, fun, entertainment and prize giving.

Admiration coffee will be served attendants through the courtesy of Earl Corder, Big Spring, district representative of Duncan Coffee Company.

Leading Saturday morning's opening parade in the Golden Anniversary festivities will be Mrs. Catherine York, 82, who has resided in Borden County over 50 years.

"Mother" York, as she is widely known, was named this week Queen of Borden County for Saturday's celebration, and is active despite her age. The York Ranch, near Gail, is known throughout this territory for its hospitality.

Dozens and dozens of Scurry County ranch folk, business men and others are expected to be at Gail Saturday morning for the opening parade, and remain for the free rodeo, free entertainment program and the Livestock Show that will be held in connection with the festive events.

Livestock entries will be limited to Borden County 4-H Club and FFA boys. Division will include Beef cattle, dairy cattle, light horse and mule division, fine wool lambs and hogs.

Auction of 4-H Club and FFA calves, a feature that is attracting considerable attention, will be held Saturday afternoon, 1:00 to 2:00 o'clock, F. W. Medley, county agent, reports.

Six Teachers Go To Wichita Falls Confab

E. L. Farr, W. F. Cox, Mr. and Mrs. G. W. Wilhite, Mr. and Mrs. A. C. Bishop Jr. represented Scurry County schools Friday and Saturday at the third annual convention in Wichita Falls of the Oil Belt Teachers' Association.

Formal program of the two-day gathering opened Friday evening, with general session and sectional programs held Saturday.

Chief speaker at the Oil Belt gathering was Dr. Alfred L. Hall-Quest, professor of educational philosophy and supervision at New York University.

Who's New In Scurry County

Mr. and Mrs. Buddy Martin are announcing the arrival of their second daughter, Beverly Kay, at the local hospital last Wednesday evening at 8:50 o'clock.

William Herman, young son of Mr. and Mrs. Herman E. Doak, born at Snyder General Hospital last Wednesday night at 11:00 o'clock.

A son, Charles Lynn, Mr. and Mrs. Jim Welch, at 4:10 o'clock last Thursday afternoon, weight eight pounds 11 ounces.

Mr. and Mrs. Garland Parks, a son, Gary Earl, at 9:30 last Thursday evening.

Carla Jane, daughter of Mr. and Mrs. Elmer S. Martin, arrived at the local hospital at 12:30 o'clock noon Friday.

Allen Benton Cribbs, born at 11:55 o'clock Saturday morning, son of the Berry Benton Cribbs of Fluvanna.

Officials of New Junior Chamber of Commerce

Presented in these three pictures are the top flight directors of the local Junior Chamber of Commerce. At the left is Willard Lewis, former Jaycee president, who moved to Hobbs, New Mexico, this week; Herman Trigg, center, first vice president; and Harry Ward, right, former second vice president, who was elevated to the Junior CC presidency Monday evening.

Trigg is local band director and owner of Trigg's Band Wagon in East Snyder. Ward is associated with Stimson Motor Company, local Buick and Pontiac agency.

MAGICIAN WILL PLAY TONIGHT AT HI SCHOOL

Moreno Being Presented as Jaycee Sponsored Show, in First Time Performance in Town

Sponsored by the local Junior Chamber of Commerce, Moreno, "the Merry Magician," will be presented this (Thursday) evening at 7:45 o'clock in the Snyder High School auditorium in a special program of magic feats. The magic show will mark Moreno's first appearance in Snyder, and his first appearance in a small town.

Moreno is considered one of the best professional magicians in America, with more than 10 years experience behind him. During his career as a magician, Moreno has appeared in every state in the nation, and in 16 foreign countries.

The magician's entire show moves at a smooth, brisk pace, carefully planned into a program that is sparkling with humor, tinged with mystery and with an abundance of clean, wholesome comedy.

Students of the local school will be given a matinee performance, free gratis, this (Thursday) afternoon. The matinee will give a taste of what may be expected at the evening program.

One of Moreno's best tricks is the famous "Houdini Needle Trick." Some members of the audience will be asked to place 15 needles and a length of thread on the magician's tongue. They will all come out threaded, with only Moreno's tonsils knowing the secret of how the trick is done.

When he appeared several years ago at the U. S. Naval Hospital in Washington, D. C., with President Coolidge in the audience, Moreno borrowed the president's watch.

Placing it in a bag, he smashed the watch, apparently, to bits. The pieces rattled and jingled, following which Moreno opened the bag and poured the undamaged watch into Coolidge's hand. It just couldn't be there, it seemed, but it was—with the crystal cracked. "Silent Cal" confessed that the watch crystal had been cracked for some time.

Members of the local Junior Chamber of Commerce have made tickets to the Moreno show available at convenient locations around the square. Admission charges will be 15 and 30 cents.

Revival Opens Today At Colored Church

Beginning Thursday, March 20, a 10-day spring revival will be held at the local colored Church of God in Christ, located in Southeast Snyder, Rev. L. H. Norris, pastor, announces.

Conducting the services will be Evangelist W. C. Caldwell will be New Mexico, who has had considerable experience in holding meetings among colored denominations of Texas and New Mexico.

Hand in hand with preaching by Rev. Caldwell will be special singing, to be directed by the local colored church choir. Rev. Norris and other church leaders extend their white friends an invitation to attend the revival services.

Melvis Ellis of Dunn Gets Air Assignment

Melvis Ellis, son of Jackson Ellis of Dunn, has received notification of his acceptance as a flying cadet in the Civil Elementary Flying School at Randolph Field, near San Antonio. Ellis has been home for several weeks from Texas A. & M. College, where he studied one and a half years.

Previously Melvis was a student at John Tarleton Agricultural College, Stephenville, for two years. Young Ellis has already passed his physical examinations, and he will leave soon for Randolph Field.

Get Show Dough

"Bringing back the dough" possibly was the theme song early Saturday morning of the 26 county 4-H Club and FFA boys who returned from the Fat Stock Show at Fort Worth. The group brought back $3,600 from the sale of 54 calves and seven lambs.

The 26 boys who attended the Fat Stock Show were accompanied to Fort Worth last Thursday afternoon by X. B. Cox Jr., R. G. Dillard, W. J. Ely and others. All 26 youths exhibited animals at Scurry County's first annual Fat Stock Show last Thursday morning.

WINTRY BLAST CLIMAXED BY HEAVY SNOWS

Heaviest March Snowfall in Decade Measures Nine Inches in Knapp And Murphy Communities

Reminder that King Winter can still make his breath felt in Scurry County, although Spring is scheduled to begin Friday, was seen Monday night and early Tuesday morning in the heavy snow that blanketed Scurry County.

The snow, ranging from three to four inches, was the heaviest March fall received here in almost a decade. In fact, the Monday night and early Tuesday snow was the second received here during 1941 to date.

County dirt roads were almost impassable Tuesday morning, with snow reported blocking roads leading in all directions. Mrs. B. G. Johnson, government weather gauger, states the March snow resulted in .59 of an inch moisture being marked up.

Heaviest snowfall reported in this immediate territory was in the Knapp and Murphy communities, where the fall ranged from eight to nine inches. Accurate measure on the fall at Knapp was obtained by C. N. von Roeder.

Only other snow received in Scurry County this year, prior to the Monday night installment, was January 2, when one-half inch of snow left a blanket of white across the county.

County fruit growers expressed the opinion Wednesday that this week's unusually heavy snow damaged early budding fruit only slightly.

Both county farm and ranch land was greatly benefitted by the snow, which put a "bottom season" in most sectors of this immediate area.

Lee Stinson Attends Area Druggist Meet

Lee Stinson, local druggist, is representing Snyder at the spring convention of the West Texas Druggists' Association which opened Tuesday in Big Spring.

Speakers at the spring gathering of the WTDA include Roy Pool, Amarillo, Texas Pharmaceutical Association president; Dr. W. J. Danforth of Fort Worth, B. R. Mull of Indianapolis, and others.

A round of entertainment, which started Tuesday afternoon, is being conducted for visiting druggists by Mrs. Ray Lawrence. Final business session of the WTDA was scheduled to be concluded this (Thursday) morning.

ATTENDS QUILT SCHOOL

Estella Rabel, county home demonstration agent, represented county home demonstration clubs Friday at a Comfort Making School, held at Midland by extension service officials. Miss Rabel, who returned Saturday morning, reported the instruction course "exceptionally interesting and beneficial."

HARRY WARD IS NEW JAYCEE GROUP PREXY

Elevation from Vice Presidency to Post Vacated by Willard Lewis Announced by Board

Elevation of Harry Ward, former second vice president, to the presidency of Snyder's Junior Chamber of Commerce highlighted a board of directors meeting Monday evening at the courthouse. Interest was maintained at a high level throughout the gathering.

Jaycee board of director members discussed the Moreno magician show, sponsored by the junior organization, that will be presented this (Thursday) evening at the local high school auditorium. Plans were made to have tickets on sale at convenient places throughout the business section of town.

Active plans for the forthcoming Junior Chamber of Commerce banquet were outlined, and application for charter with the U. S. Junior Chamber of Commerce and the Texas Junior CC will be made immediately, it was announced.

Preparations are getting underway this week, as a result of Monday evening's meeting, to send two delegates of the junior chamber to the state Jaycee convention, to be held at El Paso in April.

Round table discussions before adjournment were centered on the first major project that the local Junior Chamber of Commerce should sponsor. A delegation of Lubbock Jaycees are scheduled to attend the next regular meeting of the local junior chamber, which will be held Monday evening at the courthouse.

QUARTET COMING

Announcement was made this week, that the scheduled concert of the Stamps-Baxter Lone Star Quartet here Thursday evening, March 27, has been postponed, due to conflicting dates. Appearance of the well known gospel singers here will probably be reset for an April appearance, quartet members report.

PYRON YOUTH SHOWS WINNER AT CLUB SHOW

Horace Nations Wins $40 in Prize Money and Grand Champion Calf Sells for $166.08

Horace Nations, Pyron FFA member, not only showed the grand champion calf of Scurry County's first 4-H Club and FFA Fat Stock Show here last Thursday, but was wealthier by $206.08 when his earnings were counted up.

Grand champion shown by young Nations was purchased by A. C. Alexander for Snyder National Bank at 18¼ cents per pound. The animal, weighed in at 910 pounds, brought $166.08.

Total of $40 in cash prizes Nations copped at the county Fat Stock Show was divided as follows: $15 cash for first place entry, $15 for grand champion animal and $10 for second place entry in the milk fed calf division.

Young Nations, who has been coached in his FFA work by Dale McWhirter, Pyron vocational agriculture instructor, was given a special award of 50 pounds delinted Western Prolific cottonseed by Von Roeder Seed Farms of Knapp.

The fact of the business, Pyron Future Farmers of America members walked away with a large percentage of the show money prizes. Of the 13 calves shown by Pyron FFA members, 11 were in the money classes.

Not far behind Nations in show winnings was Wiley Holley of the Snyder Future Farmers of America chapter. Henry Holley's entry copped the reserve championship of the exposition.

Henry, a fine-blooded animal that was weighed in at 750 pounds, was purchased by C. V. Morris of Piggly Wiggly for $90. Money received from sale of his calf, plus $62.50

See CLUB SHOW—Page 5

County's Marble Tournament Gets Underway Today

Scurry County's annual marble tournament, sponsored by the local WPA recreation project, got underway this (Thursday) morning, and will continue through Saturday.

Edward J. Strout, supervisor of the local WPA recreation project and tournament director general, states an unusually large number of entries have been received for the three-day events.

Cup for the county marble champion will be awarded with appropriate ceremonies Saturday evening. The championship award will be given by the local Ben Franklin Store.

Strout announces that the Palace Theatre has given several free passes that will go to successful tourney contestants, and the local Western Auto Associate Store will present a beautiful award to some lucky boy.

Registration, up to the deadline, climbed steadily, Strout states, with several important tourney matches scheduled for Friday afternoon. Officials who are to judge the contests will cooperate 100 per cent. Judges' decisions will be final in all events.

County Athletes Will Have Good Records to Shoot at Saturday

Scurry County tracksters will be shooting at records, some of which were set as far back as 1930, in the Scurry County Interscholastic League meeting at Tiger Stadium here Saturday. A few minor changes in rules of the League contest will only tend to heighten interest in the events, directors say.

The 1941 athletes of Scurry County will be up against records in time and distance and points set by memorable track stars . . . such as, Bedford McClinton, Buck Howell, Charley Bley of Fluvanna, Bill Shield, Martin of Dunn and Fred Wolcott.

Strange as it may seem the county record set in 1934 by Snyder's Fred Wolcott, who is today recognized as the outstanding hurdler in the nation, was in broad jump. Wolcott retains, too, his record of having made the highest number of points for a single athlete in history of the county league with his 23 points made in 1934.

Interesting to note in the list of records is the fact that Coach Forrest Beavers of Hermleigh, Snyder High School graduate, holds a county record for shot put made in 1936.

Only two new records were established last year, with Shield throwing the discus for a new county record in distance and Millard Wills, high point man of the 1940 meet, establishing a new record in high jump.

Greatest number of points amassed by any one team in the county meet remains Snyder's honor with the 1930 record of 83½.

County records that schoolboy athletes will be striving to break at the meet here Saturday are given as follows:

High hurdles—16.5 seconds, McClinton, Snyder, 1931.

Low hurdles—25.5 seconds, McClinton, Snyder, 1931.

100-yard dash—10 seconds, Howell, Snyder, 1931.

220-yard dash—22.5 seconds, Howell, Snyder, 1931.

440-yard dash—54 seconds, Bley, Fluvanna, 1930.

880-yard dash—2 minutes, 7.5 seconds, Fesmire, Snyder, 1933.

Mile run—5 minutes, 6.3 seconds, Fenton, Snyder, 1939.

Mile relay—3 minutes, 42 seconds, Wills, Bullard, Pitner and Clark, Snyder, 1939.

Shot put—44 feet, 6 inches, Beavers, Snyder, 1936.

Javelin—158 feet, 9 inches, Shield, Snyder, 1939.

Discus—118 feet, Shield, Snyder, 1940.

High Jump—5 feet, 10 inches, Wills, Snyder, 1940.

Broad jump—20 feet, 10 inches, Wolcott, Snyder, 1934.

Pole vault—10 feet, 6 inches, Martin, Dunn, 1938.

County School League Meet Set for Week-End

LITERARY SIDE WILL FEATURE RURAL STUDES

All-Day Contests Begin at 9:00 in Junior High School Building, With Other Events Later

Interscholastic League competition for Scurry County rural school literary events will be held in the Snyder Junior High School building Saturday, beginning at 9:00 o'clock in the morning, announces Mrs. Roy O. Irvin, director. Class B schools are not entering literary events this year.

Schedule for rural literary events and directors are as follows:

SATURDAY MORNING

9:00—Declamation, auditorium, Rose Marie Clawson of Snyder, director.

9:00—Story telling, room 46, Mrs. Grace King of Snyder, director.

9:00—Ready 3-R contest, room 44, J. H. Butler of Snyder, director.

10:30—Spelling and plain writing grades four and five in room 44, grades six and seven in room 45, grades eight and above in room 46, Mrs. Gaston Brock of Martin, director.

11:00—Picture memory, room 44, Mrs. Elmer L. Taylor of Ira, director.

11:00—Number sense, room 45, J. M. Glass of Turner, director.

SATURDAY AFTERNOON

1:00—Music memory, room 45, Margaret Dell Prim of Ira, director.

1:30—Ready writers, room 45, Mrs. W. F. Cox of Plainview, director.

Choral singers and rhythm bands will perform in the Snyder School auditorium next Thursday evening, March 27, under direction of Mrs. M. B. Noel of Fluvanna. The program will be free, and the public is invited.

Director E. O. Wedgeworth of Fluvanna announces the one-act play contest will be held in the Fluvanna School auditorium Monday night, March 31. Six county schools will enter plays—Snyder, "The Happy Journey;" Hermleigh and Dunn, "The Torn Cap;" Pyron, "Party Line;" Ira, "Great Allowance;" and Fluvanna, "Night Falls on Spain." Ruth Pirtle, head of the speech department of Texas Technological College, has been secured again this year as critic judge for the county presentations. Admission for the evening of plays will be 15 and 25 cents.

Weather Fails to Stop Ballyhooers From Sweetwater

Despite early Tuesday morning snowfall that made highways dangerous Sweetwater's Jaycee delegation arrived here Tuesday morning, 11:30 o'clock, to whoop up interest in Sweetwater's forthcoming Midwest Livestock Show.

Prior to visiting Snyder, the trippers made brief stops at Roscoe, Colorado, Loraine, Inadale, Dunn, Hermleigh and Wastella.

Members of the Sweetwater Jaycee delegation were welcomed to Snyder by R. G. Dillard on behalf of the senior Chamber of Commerce, X. B. Cox Jr., J. D. Mitchell and L. A. Chapman on behalf of the local Jaycees.

Heading the Sweetwater visitors was Earl Bunkley, president of the Sweetwater Junior Chamber of Commerce, who outlined the program for the Midwest show that runs from Wednesday through Saturday.

During their 20-minute stay, the goodwillers extended Scurry County people an invitation to the Midwest exposition, a show that is attracting many county 4-H and FFA members.

"One of the main reasons I find that interests Snyder and Scurry County people in our Wednesday through Saturday show," Bunkley said, "is the fact that county FFA and 4-H Club members will probably carry away a sack full of prizes."

Hermleigh Boy Wins Place in Show Races

Ivan Lee Brock, a Hermleigh School student, copped third place last Thursday in the mile run event at the Southwestern Exposition & Fat Stock Show's athletic contests at Fort Worth, Coach Forest Beavers reports.

In addition to Beavers, those who accompanied young Brock to Fort Worth were Mrs. Beavers, F. A. Werner Jr. and E. T. Vernon Jr.

Snowballers

"Boys again for a spell" Tuesday morning, following the year's heaviest snow that fell Monday night and early Tuesday, were such younger men of the town as Jim Hartley, X. B. Cox Jr., A. L. Jones, John Everett, Weldon Strayhorn, Nathan Rosenberg and others.

Those named above, especially, just couldn't resist the temptation—if temptation it was—to engage in some friendly gang fights with snowballs. Many handfuls of snow, that might have meant moisture for the courthouse lawn, were formed into snowballs and thrown in the melee.

Several passers-by Tuesday morning didn't seem to catch the spirit of the "boys again for a spell" snow scramble, but that didn't stop the snow from flying. Others joined during the day in that "once in a blue moon" March feud. A snow fight on the east side progressed from street and sidewalk to roofs of the buildings. Even the sheriff was a target!

D. & R. NO. 7 ON BISHOP PLACE LOOKING GOOD

Hole Standing 1,000 Feet in Oil This Morning as 2,440-Foot Level Reached in Test

Next indicated producer for the Sharon Ridge oil field is D. & R. Oil Company's No. 7 Bishop, Section 145, which had drilled to 2,440 feet. Total of 1,000 feet of oil was standing in the hole this (Thursday) morning as The Times goes to press.

Glenn Robinson, D. & R. official, stated the porous samples recovered in the No. 7 well "were highly encouraging." In drilling to 2,440 feet, operators went through 224 feet of "Pay Zone" lime. Well is scheduled for shooting Friday.

R-Y Oil Company, a new concern in the field, was drilling Wednesday night at 2,050 feet, in gray lime, in the firm's Robinson test, located in the north 75 acres of the southwest quarter of Section 143-98-H&TC Survey.

A. E. Walker of Big Spring, contractor on B. C. Mann's wildcat test 660 feet from the north and 1,890 feet from the east line of Section 111, was reported ready to spud Friday.

Test, one of the most important wildcats staked in Eastern Borden County in several years, is located seven miles northwest of Sharon field production, and will be carried as Mann's No. 1 Canning-Reynolds.

Four File for Places On City Alderman Ticket, Vote April 1

Snyder's political pot began to simmer this week.

The proverbial pot is expected by many to reach the boiling stage before the town's city election is held Tuesday, April 1, to fill places for three city aldermen.

No unusual amount of interest in the alderman's places was felt in local political circles until the dead line, last Monday, for the filing of candidate's names was past. Since then, interest in the forthcoming election has been increasing almost daily.

Candidates and the places they are seeking follow:

A. B. Baze, alderman for Ward No. 1 (North).

W. E. Doak, alderman for Ward No. 2 (West).

Claude Ingram and J. O. Stimson, candidates for alderman, Ward No. 3 (East).

County Checked for Aerial Land Surveys

Headquartering at the county agent's office this week are Rey E. Veal and Ward M. Taylor of A. & M. College, who are checking ground controls in the county preparatory to beginning aerial survey work.

Veal and Taylor stated Wednesday that aerial mapping of Scurry County farms should begin within the near future. Under the Triple A program, aerial maps are utilized by the county agent's office to check farm and ranch compliance work.

The duet of Triple A officials predicted that aerial maps of the county will be completed in time for the county agent's office to use them in checking 1941 farm compliance work.

TRACK EVENTS TO DRAW MANY COMPETITORS

Athletic Schedule Begins Saturday Morning, 9:30, at Tiger Field, Officials Announce

Hundreds of Scurry County track fans are expected to gather at Tiger Field in Snyder Saturday to witness Scurry County Class B Interscholastic League track and field events. First events are scheduled to begin at 9:30 o'clock Saturday morning, announces Coach Otho Barbee of Snyder, who is county athletic director.

Winners in the county field and track events will go to district competition in Sweetwater Saturday, April 5.

Changes and new events scheduled to add interest to this year's contests are announced as follows: Low hurdles will be 200 yards instead of 220 yards; high hurdles will be 30 inches in height instead of the usual 42 inches; 440-yard relay will replace the javelin throw; and the new discus is one pound lighter in weight than that used heretofore.

Contestants are expected to be on hand when their events are called, Barbee says, as he announces the schedule for events as follows:

SATURDAY MORNING

9:30—Senior high hurdles, preliminary.
9:30—Senior pole vault, final.
9:30—High school junior pull-up, final.
9:40—Grammar school junior pull-up, final.
9:50—50-yard dash, high school juniors, preliminary.
10:00—50-yard dash, grammar school juniors, preliminary.
10:10—100-yard dash, senior high school, preliminary.
10:20—100-yard dash, high school juniors, preliminary.
10:30—100-yard dash, grammar school juniors, preliminary.
10:30—Senior high jump, final.
10:45—Mile run, final.
10:45—High school junior high jump, final.
11:00—Low hurdles, preliminary.
11:00—Grammar school junior high jump, final.
11:15—Shot put, final.
11:30—220-yard dash, preliminary.
11:45—Discus throw, final.

SATURDAY AFTERNOON

2:00—High hurdles, final.
2:10—High school junior 50-yard dash, final.
2:20—Grammar school junior 50-yard dash, final.
2:30—Senior 100-yard dash, final.
2:40—High school junior 100-yard dash, final.
2:50—Grammar school junior 100-yard dash, final.
3:00—Senior 440-yard dash, final.
3:00—High School junior broad jump, final.
3:15—Grammar school junior broad jump, final.
3:15—Low hurdles, final.
3:30—880-yard run, final.
3:30—Senior broad jump, final.
3:45—Senior 440-yard relay, final.
4:00—220-yard dash, final.
4:15—High school junior 440-yard relay, final.
4:30—Grammar school junior 440-yard relay, final.
4:45—One mile relay, final.

Junior tennis, singles and doubles, will be played on the Hermleigh courts Thursday and Friday of this week. Both boys' and girls' events will be played this week in junior tennis. Senior tennis will be played at Hermleigh next Thursday and Friday, March 27-28.

Preliminaries for senior volley ball is also scheduled this week. The games will begin at the Hermleigh gymnasium Friday night at 7:00 o'clock. Ward school volley ball and finals in senior contests will be held next Friday, March 28, at Hermleigh.

Class B playground ball, also directed by Otho Barbee, is set for Saturday, March 29, on the Snyder school campus. Rural playground ball will come Saturday, April 5, according to Director Robert Taylor of Ennis Creek.

Two County Trustees To Be Named April 5

Scurry County people are evidencing a considerable amount of interest this week in the forthcoming county school trustee elections that will be held Saturday, April 5.

Of first rate importance in the trustee election will be the naming of two county board members to replace the duet of outgoing ones.

County board members whose terms expire are C. V. Thompson, Precinct No. 3, and D. Z. Hess of Precinct No. 4.

The WOMAN'S Page

March 2 Wedding of Evelyn Worley, Arthur Duff Announced This Week

Mrs. T. S. Worley is this week announcing the marriage of her daughter, Evelyn, to Arthur E. Duff Jr., one of Snyder's young businessmen. Both bride and bridegroom are members of old and well-known local families.

Marriage of the couple was solemnized Sunday evening, March 2, at 7:15 o'clock at the home of Rev. and Mrs. Lawrence Hays in San Angelo. Rev. Hays, former Snyder Baptist pastor, read the single ring ceremony.

Attendants for the couple were Lois McCraw and Jack Jackson, both of Plainview, and Mrs. Hays was also present.

The bride was dressed in a spring ensemble of dusty rose worn with black accessories. Her frock was rose printed crepe, and she wore a woolen jacket of dusty rose. Her flowers, carnations and sweet peas in pastel colors, were arranged in a shoulder corsage.

Miss McCraw wore a costume of navy and rose with navy accessories.

Mrs. Duff, teacher of homemaking in Hermleigh High School, is a 1940 spring graduate of Texas Technological College, Lubbock, with general home economics major. Previous to her final work in Tech she taught at Canyon and Cottonwood Flat, Scurry County, and in Borden County schools. She graduated from Snyder High School in 1930.

Duff, also a local high school graduate, has been associated with his father and brothers in the A. E Duff Furniture Company here for 21 years.

The couple returned here the evening of their marriage, taking a delayed wedding trip last week-end when they attended the Southwestern Exposition and Fat Stock Show in Fort Worth, spending several days there and in Dallas.

Mr. and Mrs. Duff will move into their new home at its completion, probably late this week. The attractive four-room house with garage attached is located at 811 26th Street.

Vegetable Laxative Makes Happy Friends

Here's a laxative that usually acts thoroughly as harsher ones but is a *gentle persuader* for intestines when used this way: A quarter to a half-teaspoonful of spicy, aromatic BLACK-DRAUGHT on your tongue tonight; a drink of water. There's usually time for a good night's rest, with a gentle, thorough action next morning relieving constipation's headaches, biliousness, sour stomach, bad breath.

BLACK-DRAUGHT is a splendid combination of vegetable ingredients, chief of which is an "intestinal tonic-laxative" that helps impart tone to lazy bowel muscles. It's economical. 25 to 40 doses: 25c.

Ringside Club In Friday Gathering

Ringside Study Club, which has recently added new members to its roll, met Friday in the home of Mrs. C. L. Banks. A St. Patrick's motif was given emphasis in decorations and refreshments, a salad course with coffee.

Program on Texas government followed a similar roll call, and Mrs. J. O. Spears gave the principal talk on program, "Laws of Texas." Mrs. B. H. Moffett read a poem, one of Edgar A. Guests's homey topics, "Influence," and Mrs. C. T. Glen also gave a poem. Sketch on the life of Mrs. Wendell Willkie was given by Mrs. A. C. Martin.

Mmes. O. F. Harris and Oscar Maples, new members, and the following other members attended the meeting: Mmes. N. W. Autry, Arthur Forkner, C. T. Glen, W. W. Headstream, Jack Keller, A. C. Martin, B. H. Moffett, J. O. Spears and R. L. Terry. Mrs. Terry will be next hostess to the study group.

Bells Host Party For Friendly Fellows

Mr. and Mrs. W. R. Bell were hosts last Thursday evening for regular meeting of the Friendly Fellows Forty-two Club. The H. P. Browns will have the next meeting.

Following an evening of enjoyable forty-two games, Mrs. Bell served a plate of turkey salad with wafers, pickles, cakes and coffee to the following: Messrs. and Mmes. A. C. Alexander and H. L. Wren and Mrs. Lora Miller, guests; Mrs. Wade Winston, Harrie Winston, Messrs and Mmes. Brown, Joe Caton, R. D. English and R. H. Odom.

All Day Quilting Enjoyed by Class

Regular monthly all day meeting of the Victory Bible Class of the Methodist Church was held last Wednesday at the home of Mrs. I. W. Boren, a social and quilting gathering for the women. Mmes. J. T. Ramsey and Charles J. Lewis were assisting hostesses.

Mrs. A. M Curry presided for the afternoon business session, held at the close of the covered dish luncheon. Guests for the day were Mrs. B. W. Dodson of Abilene, Mrs. R. H. Cunnutte, Mary Ann Doak and Alva Lee Johnson.

Members attending the all day affair were: Mmes. W. P. Smith, Pearle Martin, W. A. Rogers, W. E. Doak, W. J. Ely, Joe Strayhorn, D. P. Strayhorn, I. A. Smith, H. B. Winston, Allen Warren, W. R. Shultz, W. H. Cauble, R. M. Stokes, R. M. West, A. M. Curry and the hostesses.

Melba Ann Odom Social Club Pledge

Melba Ann Odom, daughter of Mr. and Mrs. R. H. Odom, was presented Friday night, among 19 new pledges of Las Vivarachas, Texas Technological College social group. The presentation and ball were held at the Lubbock Hotel with Jack York and his orchestra playing.

The local girl was escorted by her brother, Holman Odom, local high school student, and presented in a frock of iceblue net and imported Parisian lace. She wore a corsage of pink roses in her hair and carried an arm bouquet of the flowers.

Patriotic Party Given Bridge Club

Johnnie Mathison was hostess last Thursday to Duce Bridge Club members and guests at a party, appointments and refreshments for which favored a patriotic theme. Cut flowers decorated the rooms, and metal soldiers were party favors.

Mrs. R. M. Phillips, club member, was winner of the high score award, and Mrs. Fla Joyce, guest, retained the traveling prize. Mrs. Carl England was the only other guest.

A plate of sandwiches, olives, and individual fresh strawberry pies was served with iced punch to the guests, Mrs. Phillips and the following other members: Mmes. R. C. Miller Jr., John F. Blum, Sam Joyce, Buck Williams, Buster Curtis, Loy Logan, Misses Ruby Lee, Frances Boren and Allene Curry. Mrs. Miller will be next club hostess.

Twentieth Century Club Makes Dresses

Twentieth Century Club members have completed 14 little chambray dresses for the Good Housekeeping Red Cross service, part of the magazine's contribution to British refugees. The local club is following a Good Housekeeping course of study this year.

Mrs. W. H. Cauble, president-elect, was hostess to Twentieth Century Club Tuesday afternoon, and Mrs. R. W. Cunningham directed the club's good neighbor tour into Mexico, introduced by her description of Mexico City. Mrs. J. E. LeMond, club president, reviewed "The Land of the Aztecs;" Mrs. J. Nelson Dunn told of the "Mexico Social Revolution" and Mrs. W. J. Ely explained the "Status of Women in Latin America."

Refreshments were served to Mmes. LeMond, Ely, Dunn, Cunningham, P. C. Chenault, Allen Warren, Joe Strayhorn, B. M. West, H. J. Brice, I. W. Boren and Hubert C. Travis.

MRS. GREENE IMPROVING

Condition of Mrs. John L. Greene, who has been in a Abilene sanitarium for several weeks, was improved Wednesday. While she continues gravely ill, Mrs. Greene shows noticeable improvement, the family reports. The local woman underwent major surgery there recently.

Get Your
Milk, Cream and Buttermilk
From
ROBINSON'S Sanitary Dairy
PROMPT DELIVERY
TELEPHONE - - 29

Frances Billingsley Honoree on Birthday

Frances Billingsley, daughter of Mr. and Mrs. J. P. Billingsley, was honored Saturday at a party given at her home to celebrate her ninth birthday. Assisting Mr. and Mrs. Billingsley in entertaining the group of guests were Mmes. Oleita Robinson and Marcus McGuire and Ruth Tarter.

Gifts were presented to Frances by the following party attendants: Frankilene and Laverne Arnett, Helen Jo Graham, Mary Ann Morrison, Billie Biggs, Donald York, Frances Leath, Ila Ruth Newton, Jeanette Watkins, Anna Mae DeShazo, Jack and Joye McGlaun, Clarice and Jo Ann McGlaun, Billie Graham, Dorthene Graham, Bobbie Jean Pierce, Arlen Stokes, Myrl Lou McGuire, Billie Mae Leatherwood, Eva Von, Kenneth and Geral Wyatt, Irene and Lena Faye Fields, Wendell Autry, Thurston McCravy, Joe Coy Tarter, Jimmie Billingsley Jr.

Out-of-town guests were: Barbara Ann Holladay and Hilton Earl Horton of Ira; Ted and Janice Billingsley, Mrs. H. P. Billingsley and Mrs. J. P. Billingsley Sr. of Dunn.

Officers for Next Year Elected by P-TA

Mrs. E. W. Baldwin was elected president of the Ira P-TA for next year at a meeting of the group last Thursday evening. Ira's Parent-Teacher Association is recognized all over the state as one of the most active chapters functioning.

Other 1941-42 leaders chosen are the following: Mrs. W. R. Payne, vice president; Mrs. Lois Vaughn, secretary-treasurer; Mrs. L. F. Dunn, budget and finance chairman; Mrs. Lois Kruse, program and yearbook; Mrs. Guy Floyd, membership; Ima Dora Richards, hospitality; Margaret Dell Prim, music; Mrs. Elmer Taylor, publicity.

Program for the meeting last Thursday of Ira P-TA was in charge of Mrs. Sears Cook. Edgar Eades gave a discussion of "Can We Educate for Peace?"; "Economic Security for Family Living" was Mrs. W. R. Payne's topic; Mrs. E. W. Baldwin told of "Better Living in American Homes."

Mrs. Moser Hosts Bridge Club Party

Mrs. Ted Moser was hostess last week to the Thursday Afternoon Bridge Club at its alternate weekly meeting. High score prize was won by Mrs. Hugh Boren, guest, and Mrs. W. J. Ely, club member, took the second high award.

A salad course was served at the close of the bridge play to the following: Mmes. Boren, John Irvin and Carl England, guests; Mmes. Tom A. Boren, H. P. Brown, Ely, J. C. Dorward, Bessie Perkins, W. G. Williams, J. E. Blakey, T. H. Ray and J. T. Johnston, members.

LE MOND HOUSEPARTY

Mr. and Mrs. J. E. LeMond were week-end hosts to their college daughters, Louise and Nell Verne, Hardin-Simmons University co-eds, and four of their friends. Mr. LeMond drove to Abilene for the girls and took them back to school late Sunday. The other visitors were: Lullein Haverland of Rowena, Joyce Burford and Katherine Caldwell of Abilene and Betty Sue Pitts of Coahoma, all students in Hardin-Simmons.

EASTERN STAR MEETING

Order of Eastern Star officials announce this week that a called meeting of the Eastern Star will be held Friday evening, 7:30 o'clock. All officers of the local chapter are strongly urged to be present at the gathering, at which business matters of importance will be discussed.

Mrs. Grady Ferguson and young son, John Michael, have been here at the C. E. Ferguson home for several days. The two are en route home from a visit with the W. A. Barnetts at Simsboro, Louisiana. Ferguson joined his wife and son here Wednesday and the family will return then to their ranch home at Encino, New Mexico, later this week.

Mrs. Wren O. Moore of Laredo is visiting in Scurry County with relatives and friends. The former local resident is a guest here of her parents, Mr. and Mrs. W. R. Shultz.

The Erton Tate family of Corpus Christi is in Scurry County this week to visit with relatives and friends. Tate is connected with Social Security government work in the Gulf Coast city.

Final Lessons on Home Missions Had

Final lessons in the Methodist Woman's Society of Christian Service current study, "Uprooted Americans," was interesting Monday afternoon. Members met at the church at 3:00 o'clock for completion of the home mission study.

Visiting committees gave reports of the needs of migrant citizens of our own town. Mrs. T. W. Pollard was made chairman for the offering taken for immediate needs of these migrants. Mrs. Ollie Blodgett gave the devotional, following Mrs. Harry Lee's opening prayer. The lesson was conducted by Mrs. T. M. Howle, study leader, with the 22 members present participating.

A business and social meeting of the society will be held Monday at the home of Mrs. I. A. Smith.

Annual Party Is Held at Gray Home

Altrurian Club's annual husbands' party Friday evening was a delightful affair, according to attendants. Held at the home of Mr. and Mrs. R. L. Gray, the evening dinner party was hostessed by Mmes. Gray, Roland Irving and W. R. Bell.

A St. Patrick's Day motif was introduced in decorations with green carnations. Carnations centered the dining table, and blooming plants, gladiolii and other cut flowers were attractively arranged throughout the house.

The hostesses were assisted by Mmes. R. D. English and Hugh Boren in serving the delectable meal buffet style. The menu included: Baked ham with slices of pineapple, baked potatoes in half shell, congealed vegetable salad, pickles, homemake rolls, date pudding and coffee.

Guests and club members were seated at foursome tables for dinner, and these smaller tables held centerpieces of red godetia. The tables were cleared for forty-two games later in the evening.

Guests were: Mr. and Mrs. Sidney Johnson, Mrs. R. W. Cunningham and Mr. and Mrs. Borden Gray.

The following Aitrurian Club members and husbands attended: Mmes. H. P. Brown, Fred A. Grayum, J. W. Leftwich and A. W. Waddill; Messrs. and Mmes. Hugh Boren, D. M. Cogdell, Claud Cotten, R. D. English, W. W. Hamilton, A. C. Preuitt, Lee T. Stinson; the hostesses, W. R. Bell and R. L. Gray.

Mmes. Grady Biggs and Francis Bourland are now licensed instructors in the College of Beauty Culture, Lubbock. The two are former Snyder girls.

Bert Baugh Jr. and Melvin Wylie of Dallas, both former Snyder residents, spent Monday here with the former's parents, leaving late Monday, returning there, accompanied by Mr. and Mrs. Buster Curtis, Bob Baugh and Elizabeth Grantland of Colorado City. Baugh is to be inducted into the United States army today (Thursday) in Dallas. The Curtises and Bob returned home from Dallas last night.

J. P. Ellis Weds McAllen Girl Sunday

Joyce Jackson of McAllen and J. P. Ellis, Humble Oil & Refining Company employee at Corpus Christi, repeated their nuptial vows Sunday in a double ring service held at the home of the bride's mother, Mrs. J. D. Leathers, in McAllen. Rev. Hamner, Methodist minister, officiated.

Mr. and Mrs. Ellis arrived in Scurry County Tuesday to visit with the bridegroom's parents, Mr. and Mrs. Jackson Ellis of Dunn, for a few days before continuing their two-week wedding trip to the Carlsbad Caverns in New Mexico and Phoenix, Arizona. The couple will live in Corpus Christi.

The bride is a graduate of the McAllen Business College. She will assume duties soon as a stenographer at the Naval Air Base in Corpus Christi.

Ellis, who is in the sales department for Humble, graduated from Dunn High School. His three and a half years of college training were received at Texas A. & M. College, John Tarleton Agricultural College at Stephenville and Abilene Christian College.

Mrs. J. A. Stallings of Post, former Snyder woman, was greeting local friends Wednesday with Mrs. Hugh Taylor. Mrs. Stallings was badly injured in an automobile accident about a year ago and is now moving about with only the aid of a cane.

Mrs. C. A. Farrar of Brownfield is visiting locally with her niece, Mrs. A. M. Curry, and family. The 75-year-old visitor was brought to Snyder Tuesday by her son, Jim Farrar of Brownfield, who spent several hours with the Snyder relatives.

Lela Isaacs, teacher in Clovis, New Mexico, Schools, spent the week-end with her mother, Mrs. J. D. Isaacs, here.

Lubbock Sanitarium & Clinic
Medical, Surgical, and Diagnostic
General Surgery
Dr. J. T. Krueger
Dr. J. H. Stiles
Dr. Henrie E. Mast
Eye, Ear, Nose and Throat
Dr. J. T. Hutchinson
Dr. Ben B. Hutchinson
Dr. R. M. Blake
Infants and Children
Dr. M. C. Overton
Dr. Arthur Jenkins
General Medicine
Dr. J. P. Lattimore
Dr. H. C. Maxwell
Dr. G. S. Smith
Obstetrics
Dr. O. R. Hand
Internal Medicine
Dr. R. H. McCarty
X-Ray and Laboratory
Dr. James D. Wilson
Resident
Dr. Wayne Reeser
C. M. HUNT, Superintendent — J. H. KELTON, Business Mgr.
X-RAY AND RADIUM
PATHOLOGICAL LABORATORY
SCHOOL OF NURSING

Mrs. Alexander Is Director for Study

Mrs. A. O. Alexander was hostess Monday afternoon for a Baptist Woman's Missionary Union meeting at the home of Mrs. Ira Harrison. Thirteen members were present to hear discussions of "An Urgent Gospel Need of the Homeland." Mrs. J. Nelson Dunn gave the devotional.

Topics discussed by society members were as follows: "Preserving Christian Ideals," Mrs. B. M. West; "Safeguarding Our Christian Liberty," Mrs. C. F. Sentell; "Speeding the Gospel to the Jews," Mrs. Howell Harpole; "To the Mountaineers," Mrs. H. L. Wren and "To the Foreigners," Mrs. Jack Inman.

Margaret Gray and Melba Ann Odom, students in Texas Tech, Lubbock, spent the week-end with the R. L. Grays and R. H. Odoms here.

Wesleyan Guild Meets at Odom's

Wesleyan Service Guild of the Methodist Church met Monday night at Mrs. R. H Odom's home with Mrs. F. L. Pierce, president, in charge of the business session. Two new members, Hattie and Gertrude Harm, were welcomed by the group.

Another lesson on the Psalms was led by Mrs. Joe Caton. Twelve members entered into the discussion. Next regular meeting of the Guild will be held at the home of Mrs. H. T. Sefton at 7:30 o'clock Monday night, April 14. All members are urged to attend.

Pattie Hicks, freshman student in Texas Technological College, Lubbock, was home for the week-end, bringing as her guest Joyce Saunders of Lubbock, also a Tech student.

PENNEY'S EASTER FASHIONS — FOUR WINNERS!

New York Notions That Catch Your Eye in 1941
COATS and SUITS
Just arrived at Penney's! Stunning fitted, boxy or wrap-around coats in suede-cloth, fleeces, tweeds, dressier twills and sponges! Trim jaunty suits with softer shoulders, and smart longer jackets, in Glen plaids, pastel shetlands, soft tweeds and twills! See them today! 12-20; 38-44.
$7.90 TO $9.90
PENNEY'S
J. C. PENNEY CO., INC.

PENNEY'S EASTER FASHIONS — DESIGNED FOR DAY DREAMING!

Petal-Soft Rayon
HOUSECOATS 2.98
Spring fantasy of sweet posy prints on smooth rayons. Slim waisted, swishy skirted — in zipper and wrap-around styles.
Fresh Young **COTTONS 1.98**
Practical seersuckers and other smart cottons in light-hearted prints. Simple to wash and very pretty!
PENNEY'S
J. C. PENNEY CO., INC.

JOIN THE **Admiration Happiness Club**

Join the Admiration Happiness Club. Designed to promote happiness and prosperity, membership in the Admiration Happiness Club is open to *you!*
Enter Admiration's "Happiness" Contests!
13 Contests . . . 6,94. Prizes
GRAND PRIZE $1,000.00

503 PRIZES EACH WEEK
1st Prize . . . $100.00 Happiness Certificate
2nd Prize . . . 50.00 Happiness Certificate
3rd Prize . . . 25.00 Happiness Certificate
500 Prizes . . . 1-Pound Admiration Coffee

HERE'S ALL YOU DO:
Just write your happiest moment (in fifty words or less) to the Admiration Happiness Club. Your happiness story doesn't have to be fancy or dramatic . . . just a few lines in *your own words* will do. For example, your happiest moment may have been in: your romance, your wedding, the baby's first word, an achievement . . . just any of a thousand happy memories. It's easy . . . just think of your happy moments—*jot one down*—attach a coupon (or facsimile) from Admiration Coffee and mail it to the Admiration Happiness Club today. It may win as much as $1,100.00 in Happiness Certificates for *you!*

Free MEMBERSHIP BLANK
ADMIRATION HAPPINESS CLUB
1. Fill in your name and address:
Name.....
Street..... State.....
City.....
2. Attach your Happiness Story and one Admiration coupon or facsimile, and mail to: ADMIRATION HAPPINESS CLUB, Box 2079, Houston, Texas.

CLIP THIS COUPON Now!

FRYERS Wanted Ask Us!
Pure Hog LARD — Bulk—Bring Your Pail — Pound 6½c
SUGAR — With $1.50 Purchases not on this ad. Pure Cane — 25 Lbs. $1.15
CANDY — Any 5¢ Bars — 2 for 7c
Sliced JOWL — Sugar Cured — Pound 12½c
Fresh, Delicious Strawberries
CLEANSER — Lighthouse — 4 for 15c
CARROTS — Fresh, Tender — Per Bunch 2c
PICKLES — Sour or Dill — Quart Jar 9c
HOMINY — 300 Size Cans — 3 Cans 14c
Baking POWDER — Clabber Girl — 25¢ Size . . . 17½c
SAUSAGE — Country Style — Pound 12½c
COFFEE — Red & White, Drip or Percolator Grind — 2-lb. Can 43c
Pancake FLOUR — Worth, Bland — 2 Pkgs. 15c
Fruit COCKTAIL — Happy Return — Per Can 10c
APPLES — Winesap — Each 1c
NONE TO BUSINESS HOUSES
Brown & Son
PHONES 200-201

Big List of Contributors Make Club Boys Stock Show Premiums Possible

Success of Scurry County's first annual 4-H Club and FFA Fat Stock Show, staged last Thursday at the city tabernacle under auspices of the Chamber of Commerce, was made possible by these contributors:

Harrie Winston, C. N. von Rosenberg, Forest Sears, J. C. Penney Company, Bryant-Link Company, Pabst Wasson, Eb Arnett & Sly Gin, J. O. Stimson, Blackburn Grocery, Snyder Implement Company;

Higginbotham-Bartlett Lumber Company, Irwin's Drug Store, Texas Electric Service Company, Stinson Drug No. 1, Economy Dry Goods Company, Pick & Pay Store, Stinson Drug No. 2, Herman Trigg's Band Wagon;

Bob Moser, Snyder National Bank, Randals Lumber Company, Dr. H. G. Towle, Louder Motor Company, Strawn's Cafe, Moffett & Rogers Tailor Shop, J. P. Billingsley, Pollard's Service Station, Your Exchange, E. & H. Cafe;

A. E. Duff, A. B. Baze, Bunker Hill, J. M. Newton, Graham & Martin Tailor Shop, D. & D. Auto Supply, H. L. Wren Hardware, The Fair Store, Miller Body Works, Scurry County Motor Company, O. L. Wilkirson Lumber Company, Ivan Gatlin;

The Scurry County Times, Manhattan Garage, Mrs. H. C. Sefton, Pete Benbenick, Ordon P. Benbenick, Dunn Confectionery, J. D. Mitchell, Snyder Insurance Agency, Perry Echols, Hugh Taylor, Buster Caudle, Snyder Bakery, G. E. Hartley, [illegible] Gross, Biggs Service Station, Manhattan Hotel, Hugh Boren & Son Insurance Agency, J. L. Adams, H. E. Doak, Joe Hall, Frank Arnett, Melvis & Ralph Neal, Jim Beaver & Son Store of Camp Springs;

Darby Blacksmith Shop, King & Brown, T. H. Ray, Ben Franklin Store, J. V. Robinson, J. O. Dodson, Cochran Grocery & Produce, W. G. Hammitt, B. J. Garrard, Winfred F. Newsome, J. J. Dyer Jewelry Store;

Jones Drug, Beadel's Food Store, Ideal Wash House, R. H. Odom, Gay McGlaun, Burton-Lingo Lumber Company, Mitchell's Dairy, Rainbow Market Place, John A. Mills, F. T. Wilhelm, Winston Feed Store, McClinton & Noble Feed Store;

Hollis Browning, E. F. Sears, John Keller, Wade's Bakery, Brown & Son Grocery, Joyce Gin, Snyder General Hospital, Sweetwater Production Credit Association, N. W. Autry;

Earl Hicks, Weldon Johnson, Bill Crowder's Recreation Club, Johnson Motor Lines, Fuller Cotton Oil Company, W. A. White and John Blum.

Expensive Looking

JEAN NEDRA

DRESSES

$3.98

Last-minute fashions in break-taking prints and luscious solid colors for Spring! Many clever combinations, too!

All in fine rayon fabrics with careful details and better fit. Sizes 12 to 20 and 38 to 44.

APPROVED OUTFITTERS TO THE AMERICAN FAMILY

PENNEY'S

J. C. PENNEY CO., INC.

Fire! Fire! Who's Got the Fire? Boys Wanted to Know

"Even our fire boys get their share of woes during a year's time."

This was the verdict of N. W. Autry, local fire chief, Tuesday after the local boys answered their first false alarm in many months.

The phoney fire alarm was received Tuesday morning, 10:30 [illegible] in progress at the oil mill.

Despite the fact Snyder Volunteer Fire Department members were lined up with other citizens of the town in waiting for Sweetwater's Jaycee delegates, they hustled out the duet of "fire buggies" and rushed at a mile-a-minute clip to the reported scene of excitement.

When the fire boys arrived at the scene, they failed to find even a little, unheralded conflagration to call for wetting down.

Members of the department took the incident in their stride, however, and got back to the business section in time to see the Sweetwater livestock show trippers arrive, with a trace of March snow in their day-old whiskers.

Chief Autry is joined by fire department members, seriously, in expressing regret that a false alarm was turned in. It costs money to answer a fire call, and should the incident be repeated, it would lead to mutual grief for all concerned.

Road Worker Goes to Funeral for Brother

C. W. Covington, motor grader operator with Cocke & Braden Construction Company on the Highway 15 project, was called to Stratford Thursday, March 13, by the death of his brother, Ernest C. Covington, who was killed at a railroad crossing in Stratford when a train hit his automobile. His death came instantly at about 8:15 a. m.

Ernest C. Covington was employed by the Uvalde Construction company, and is survived by his wife and daughter, his parents and the Snyder man.

C. V. Covington, Mrs. Covington and their daughter, LaVora, attended funeral of the local man's brother in Canyon, where burial was made.

WILL HIRE SHOEMAKERS

The United States Civil Service Commission announced this week competitive examinations for the position of shoe repair shop superintendent, Class A, $2,900 a year; Class B, $2,600 a year; and Class C, $2,300 a year. Vacancies exist at Camp Bowie, Brownwood; Camps Claiborne and Livingston, Alexandria, Louisiana.

DR. J. G. HICKS

DENTIST

Office: Over Snyder National Bank

Phone 116 Snyder

Willis B. Rodgers Passes Saturday, Buried at Snyder

Death claimed Willis Boley Rodgers, 62, prominent county rancher for many years, Saturday in an El Centro, California, hospital following a nine-day illness.

Born at Coleman, Nov. [illegible] resident 58 years. He was a prominent rancher of the Clairemont and Polar communities for many years, and moved to California five years ago. He had been engaged in business at El Centro since 1936.

Surviving are the widow, Mrs. Willis G. Rodgers; two daughters, Mrs. Lewis Blackard and Mrs. Gleve Blackard of Snyder; two grandchildren, Rodger Lewis Blackard and Billie Daunel Blackard; and three sisters, Mrs. O. D. Gardwell and Mrs. Bennie Sargee of Post and Mrs. Sam Coleman of Dallas.

Funeral services for the stockfarmer were held Tuesday afternoon, 3:00 o'clock, at the First Baptist Church. Rev. Ira Harrison, pastor, officiated.

Pallbearers were J. P. Strayhorn, Amos Joyce, Will Williams, R. C. Miller Jr., Claud Miller and H. H. Eiland.

Sadie Bell Verna, Mrs. W. E. Holcomb, Mrs. J. P. Strayhorn, Mrs. Alice Harrington, Mrs. Novis Rodgers and Mrs. Garrett Harrell were in charge of floral offerings.

Honorary pallbearers were named as follows:

Dave Sims, Andy Hensley, Pete Brady, Arch Williams, Elza Offel, Tom Williams, Curt Oswalt, Frank Oswalt, Sterling Oswalt, D. F. Ray, Chalk Brown, Dr. Canfill, Dr. Head;

Harry Stoutsenberg, Bert Lemons, Gordon Scrivner, Jack Oswalt, Gene Oswalt, Edgar Wilson, Jim Zimmerman of Andrews, Charlie Richards of Seminole, Jim Deakins of Pecos, Dr. P. M. Bristow of Slaton, Mott Carroll of Dallas;

Jim Tom of Slaton, Dr. Scharborough, Dr. H. E. Rosser, Willard Lewis, Fred Grayum, W. R. Bell, H. L. Wren, J. O. Stimson, S. R. Pickas, Chunk Smith, Dr. McDaury, Baxter Scoggin, Melvin Blackard, Ernest Taylor, Roy Kennon;

Doc Knox, Walter and George Duckworth of Post, John Heard, Bob Goodwell, Jim Lockhart, George Renfro, Neal Smith, Bill Cathey, Frank Mayfield, Oscar Hart, Wesley Evans;

Maurice Brownfield, Jack Inman, Wayne Williams, Lee Byrd, Dick Sampson of Clairemont, Charlie Thompson, Charlie Fox, Ivan Teter, A. C. Alexander, W. E. Holcomb, Hugh Boren, J. C. Stinson, L. T. Stinson, J. D. Scott, Bill Taylor, John McNeece, James McNeece, Tony Naevers, Ira Riley, M. M. Gideon;

Pete Hart, E. E. Wallace, Carl Clark, Red Scifis, J. T. Johnston, W. E. Doak, C. E. Ferguson, Bud Morrison, Luther Jones, John R. Williams, Sterling Williams, N. M. Harpole and D. M. Cogdell.

Odom Funeral Home was in charge of funeral arrangements, with interment in Snyder Cemetery.

NATIONS HERE

Glenn Nations, in the 36th Bombardment Squadron at Lowry Field, near Denver, Colorado, was taking special interest in the FFA and 4-H Club stock show here last Thursday, since his younger brother, Horace, was gleaning some enviable winnings. Glenn, graduate of the local high school and son of Mr. and Mrs. Sam O. Nations, left Wednesday returning to the Denver flying field after a 10-day visit in Scurry County.

Mrs. Herman Morton returned Wednesday to her home at Midland after spending two weeks here with her mother, Mrs. A. M. Curry.

People of Vicinity Turn Out for Annual Meet of Cooperative

Several hundred people, including residents of the Lone Wolf and Fluvanna communities, were attracted to Loraine last Thursday for the annual meeting of the Loraine Cooperative Association.

W. D. Wurlich of the Lone Wolf community was master of ceremonies, which was a barbecue at noon, with trimmings, which included ranch style beans, pickles and "wash kettle" coffee.

Guest speakers of the association were: C. E. Bowles, cooperative marketing specialist of the A. & M. College Extension Service, and Roy Davis of the Houston Bank for Cooperatives.

Talks were also made by J. H. Day, an occasional Scurry County visitor, representing the Plainview Cooperative and J. C. Hall, Loraine banker.

Hermleigh Juniors Present Play Friday

An excellent crowd was attracted to Hermleigh School Friday evening to witness presentation of the school's annual junior play, "Looking Lovely." Proceeds derived from the play will be utilized to finance the forthcoming junior-senior banquet.

Characters in the hilarious production were:

Carlene Kimzey as Winnie Bordine, James M. Bralley as Bill Baker, Wincna Leech as Jennie Kiah, Dee Bayless as Jim Dugan, Dessalee and Ruminer, as Persimmon characters;

Ray Burklow as Speed Hawkins, Vaudine Ellis as Amarilla, Kathryn Reeves as Ester Hastings, Sylvia Glyn Bentley as Clytie Bordine, Bill Don Kimzey as Buddy Bordine, Kenneth Bowlin as Moe Dobrowski and Loyd Jackson as Cholly Longacre.

Tabernacle Baptist Church

Our crowds were large last Sunday at all services, with many new people attending the services for the first time. A fine spirit prevailed throughout the day.

Sunday School attendance was quite a lot over previous attendance. There were 44 people in Sunday School Sunday.

The membership of the Tabernacle Baptist Church has tripled since its organization, and so has the Sunday School.

We wish to invite one and all to attend any or all of our services. If you live in or near Snyder and do not have a church home, we would be glad to have you cast your lot with us. We will give you a real welcome and a place in which to work.

The pastor will speak at all services the fifth Sunday.—Clymer C Evans, pastor.

Mrs. G. B. Hamilton left for her home at Chickasha, Oklahoma, Tuesday morning after a week's visit locally with her mother, Mrs. J. C. Maxwell.

Quick-Drying NEPTUNITE VARNISH STAIN

There's *over-night* beauty for floors, woodwork, and furniture in each can of LOWE BROTHERS NEPTUNITE VARNISH STAIN. Simply choose from the many natural wood shades the one you prefer, and see how cuts and scratches vanish as if by magic . . . the beauty of the wood grain reappears as this combination stain *and* varnish is applied.

Burton-Lingo Co.

TELEPHONE 394

Lowe Brothers

Rex Lightfoot Buys Autry Service Station

New operator of the Gulf Service Station, located at the corner of 24th Street and Avenue S, is Rex Lightfoot, who purchased the station from L. T. Autry.

Lightfoot states he is handling good Gulf gasoline, oils and lubricants, has a modern wash and grease rack, and is carrying auto accessories and supplies. He [illegible] the station business.

Autry, a Scurry County resident 32 years, moved this week to Pecos, where he is associated with Bell's Storage Garage. L. T. used to work in Pecos for Bell's and is now day manager of the storage concern.

Mrs. L. T. Autry and their daughter, Dorina Jean, will leave for Pecos Monday.

Wet Weather Again Slows Highway Work

Construction activities on Highway 15 in Eastern Borden County were greatly slowed down this week, as a result of the unusually heavy snow that covered Borden and Scurry Counties Monday night and early Tuesday morning.

Representatives of the contracting firm on the East Borden stretch of Highway 15, Cocke & Braden, report that six small culverts on the west end of the job remain to be finished. The Gavvitt Creek bridge is virtually completed.

County motorists were cheered this week by reports that dirt work on Highway 15 from the Scurry County line west to the Gavvitt Bridge has been finished. Dirt work west of the major bridge, and westward toward Gail, is being carried forward at a steady pace.

Teacher at Fluvanna Goes to Wylie School

Mildred Cornelius, former primary department teacher at Fluvanna School, assumed new teaching duties at Wylie, south of Abilene, Monday morning.

Miss Cornelius, teacher in the Fluvanna School for several years, was one of three new instructors employed at Wylie with special state aid funds recently provided for national defense project areas, Superintendent T. H. Curry of Wylie points out.

In addition to the former Fluvanna instructor, other new faculty members at Wylie are John F. Oder and Mrs. E. B. Kidd. Obtaining more teachers at the Taylor County school was made necessary because of the new scholastics overflowing from the Camp Barkley area.

CIVIL SERVICE EXAMS

The United States Civil Service Commission announced this week examinations for these civil service positions: Aircraft fabric worker, instrument mechanic, heat treater and toolmaker, meteorologist, laboratory mechanic, supervisor and assistant supervisor of education. Further details may be secured from local post office.

To think we are able to almost to be sure to detonate a great armament in [illegible] itself, earnest consideration has often seemed to have about it almost a savor of omnipotence.—Smiles.

AT PEARL HARBOR

After five days at sea, Chalmer Watkins landed, with other U. S. Marines at Pearl Harbor, Honolulu, March 6, local friends learn. The local high school graduate shipped from the Pacific Coast, en route to Pago Pago for an 18-month study of advance communication. Watkins is the son of Mr. and Mrs. Coy Watkins.

No one wants a destructive death-dealing driver [illegible] removed under the provisions of a standard driver's license law if Texas had such a law.

This OVERSIZE "SIX"

1941 Frigidaire

has more of everything—

Inside and Out

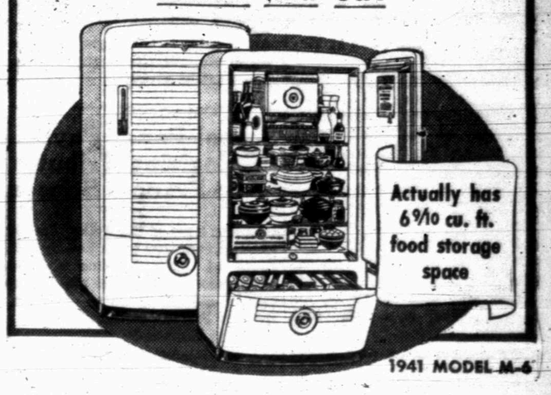

There's a Frigidaire for Every Size Home, And a Price for Every Purse!

A few of its 30 features

- Super-Powered Meter-Miser
- Double Easy Quickube Ice Trays
- New, Larger Frozen Storage Compartment
- New Meat Tender
- Glass-Topped Hydrator
- New Facts Label (You know what you get before you buy)

CONVENIENT TERMS

Come in. You will see right away why more than 6 million Frigidaires have been built and sold.

King & Brown

TELEPHONE 18

Check these March FOOD BUYS!

Better Foods at Lower Prices Every Day!

MEAL
5-Pound Sack.....13c
10-Pound Sack.....21c
20-Pound Sack.....39c

CARROTS, TURNIPS AND TOPS, RADISHES
Bunch Vegetables Bunch 2c

Large Package — 2 for
Corn Flakes.....15c

Salted Sodas — 2-Lb. Box
CRACKERS.....15c

Pie Pack — Gallon
PRUNES.....25c

C.H.B Brand — 14-Oz. Bottle
CATSUP.....15c

Johnnie Fair — Gallon
SYRUP.....49c

Sunshine — Pkg.
Rippled Wheat.....10c

Sour or Dill — Full Quart
PICKLES.....10c

Spuds 10 Lbs. 9¢

Look! Something New in

MEAT

Old Southern hot Fresh Baked Hams, Ready to Serve. Average 4 to 6 Pounds to Each Ham.

Per Pound.....25c
Steak — Fancy Club, Per Pound 25c
Rib Roast — Fancy Club, Per Pound 18c
Pork Roast — Fresh, Home Killed—Lb. 15c
Brains — Fresh Pork, Per Pound 12½c
Bacon — Armour's Sliced Per Pound 23c
Liver — Fresh Pork, Per Pound 12½c

Beadel's Food Store

WE DELIVER EAST SIDE SQUARE PHONE 270

No Ford has ever carried EXTRA VALUE quite so far!

We'd like you to see and drive the finest Ford we've ever built.

You'll find its big bodies longer inside, greater in total seating width, and larger in windshield, than anything else in the Ford price field right now.

You'll find a great new Ford ride, too. A soft and quiet new ride that has surprised a lot of people and may surprise you.

And with its room and ride and view, you get Ford extra power with extra thrift, the biggest hydraulic brakes near its price, and a lot of fine-car mechanical "features" found *only* in a Ford at low price.

If you are choosing a new car this year, you'll do well not to miss this Ford. And not just because *we* say so, but because the *facts* do!

GET THE FACTS AND YOU'LL GET A FORD!

Ford

Louder Motor Company

AUTHORIZED FORD DEALER

TELEPHONE 55 for Nu-Shean Cleaning and Pressing

Jack Colwell

Southwest Corner Square

ACA MEETINGS IN COUNTY TO-CLOSE TODAY

County Committee Attends Two-Day Session in Agents Office 100 Per Cent—Plan Explained

Two-day meetings of the Scurry County Agricultural Conservation Association, held last Thursday and Friday at the county agent's office, attracted a 100 per cent attendance of members, county agent attaches report.

Discussed at the Thursday-Friday gathering were the new provisions of the 1941 Texas Handbook, the 1941 Farm Plan Sheet for Scurry County and other pertinent phases of the Triple A. program.

Following the county ACA meeting, community meetings were started Monday to acquaint all county producers with the new clauses of the 1941 AAA program.

In community No. 1, a meeting was held at Camp Springs church Monday, Ennis Creek School Tuesday and the Sims Store at Fluvanna Wednesday.

In Community No. 2, first gathering was held Monday at the Inadale Cooperative Gin, second meeting Tuesday at the Dunn School gymnasium and the final meet Wednesday at Hermleigh School.

Gatherings in Community No. 3 were started Monday at Bisen School. Another meeting was held Tuesday at Union Church and one Wednesday at Ira School.

Final community meeting, and one that will take in all of the county, is being held here today (Thursday).

Since it is necessary that county producers sign their Farm Plan Sheets and Forms SCP-1 before they can get 1941 Triple A payments, the county agent's office urges all county farmers to contact their community ACA members as soon as possible.

McGaha Says Bible Mentioned Dictators

People from a number of Eastern Scurry and Western Fisher County communities were attracted to Midway Baptist Church Sunday morning for preaching services conducted by Rev. J. W. McGaha, Baptist minister of Canyon.

Rev. McGaha built his sermon around "Signs of the Times," and used the Book of Revelations to point out how the present dictators of Europe were mentioned centuries ago by John on the Island of Patmos.

Ginnings BY COTTON JOE

It takes an honest man to be a good cotton farmer . . . somehow the soil has a way of catchin' up with them that ain't honest. An' it helps to have gumption too—enough gumption anyhow to buy what he grows.

School Paper Pays Eulogizing Tribute To Frances Stinson

Recent issue of the Yellow Jacket, weekly newspaper published by students at Howard-Payne College, Brownwood, devoted the major portion of its front page to eulogizing the late Frances Stinson of Snyder, senior at Howard-Payne.

A three-column tribute centering the front page was "In Memoriam," and paid tribute to the unequalled school spirit and cheerful nature of the local girl. "At Ramdom," feature column by Blackie Sherrod, praised her as a courageous, friendly, happy and loyal girl, and one of the most popular students in the school.

The news story of Frances' death and funeral contained one item of interest to local people that had not been mentioned here before. Frances was serving as president of the Jacket Co-eds, girls' organization that furnished group backing to athletic teams of the school.

Whether you own a car or not, your loved ones are jeopardized daily by the reckless driver. If a standard driver's license law will minimize this danger in Texas as in other states, we need such an enforceable law just as quickly as we can get it.

HOBBS SCHOOL FFA STARTING WAR ON PESTS

Schedule of Scores Released for Counting in Eradication Drive—In Community to East

Cleveland Littlepage, vocational agriculture teacher at Hobbs School, announces this week that the Hobbs Future Farmers of America chapter pest eradication contest is getting underway at a nice pace.

As in past years, Littlepage points out that the pest eradication contest will be run on a point basis. Pests considered harmful, with the points attached to proof specimens from each follow:

Rabbit ears, five points; rat tails, 10 points; chaparral feet, five points; ground squirrels, gophers and salamanders, 10 points each; ravens and crows, 10 points per foot; and sparrows, five points per foot.

During one contest sponsored by the Hobbs FFA chapter, total of 2,300 rabbits were killed, which meant a substantial saving to Hobbs community farmers and ranchers.

It is estimated, Hobbs Future Farmers of America chapter officers point out, that 2,300 rabbits consume enough grass to feed approximately 80 head of Hereford cows for a period of one year. Game managers figure that 28 rabbits or prairie dogs destroy enough range in a year's time to support one cow.

Captains of the two teams in this year's pest eradication contest are Bob Etheredge and Junior Rivers. Team members follow:

Etheredge, captain; W. B. Harding, Wesley Harding, Eugene Hudnall, Lee Willie Jones, Topsy Guinn, Sterling Vaughn, J. R. Hilms, Burton Willingham, Dennis Dooley, Lennox Cunningham, Jimmie Brown, Bunk Casey, Pat Westfall, Emmitt Williamson, Tiny Guinn, Steve Bavousett, Donald Robertson, J. L. Ballinger, Coy Lee Thompson, Lonnie B. Foster, Donald Aucutt, Tony Maldanado, Marcus Medrano, Albert Hayes and Farles Ware.

Rivers, Captain; Dale Cave, Clarence Anderson, Leo Moffett, Wallace Clegg, Henry Schwarz, Alvin Bryant, Andrew Williams, Geraldine Moffett, Eugene Neeves, English Dooley, L. E. Wood, Clay Garrison, Clyde Garrison, Oather Strickland, J. T. Denson, Lester Hartsfield, Junior Henderson, John Thomas, Louie Moore, Charles Knight, Paul Davis, James McCutcheon, Obie Dunn and Odell Walker.

The contest being conducted by the Hobbs FFA chapter will be concluded April 16, following which the losing team will entertain the winners.

Women of County Attend Two-Day Pattern Courses

Total of 11 county home demonstration club delegates were attracted last Thursday and Friday to the Foundation Pattern School conducted here by Mrs. Dora Barnes, clothing specialist of A. & M. College.

Mrs. Barnes was assisted by Estella Rabel, county home demonstration agent, in conducting the two-day school. Foundation patterns, and the accepted methods of laying them out, were taken up in detail by the A. & M. College representative.

Representative of the county home demonstration clubs present for the instruction course follow:

Mrs. Jess Bley, Fluvanna; Miss Leona Turner, Turner; Mrs. John Woodard, Plainview; Mrs. W. Prescott, China Grove; Mrs. Sam Williams, Round Top; Mrs. Joe Burney, Bison;

Mrs. Maxine Kelley, Dermott; Mrs. Henry Culp, Pyron; Mrs. Roy Hargrove, Ennis Creek; Mrs. Alfred Roggenstein, Lloyd Mountain; and Mrs. Nathan Wade, Tri-Community.

Following the two-day foundation pattern course held by Mrs. Barnes, the above club delegates will conduct pattern courses in their respective clubs, Miss Rabel states.

LET THE TIMES print your butter wrappers and make egg stamps for better selling profits.

Snyder General Hospital

Six babies, four boys and two girls, were born at Snyder General Hospital the past week, but only one mother and baby remained at the hospital late Wednesday. Mrs. Jim Welch and her week-old son, Charles Lynn, were still in the hospital. The eight pound 11 ounce boy was born last Monday afternoon.

Mrs. Buddy Martin and daughter, Beverly Kay, and Mrs. Herman F. Doak and son, William Herman, were moved home earlier this week. Both babies were born last Wednesday night. Gray Earl, son of Mr. and Mrs. Garland Parks, born last Thursday night, and his mother were dismissed from the hospital earlier this week, as were Mrs. E. S. Martin and daughter, Carla Jane, and Mrs. Berry Cribbs of Fluvanna and Allen Benton. The Martin baby was born Friday and the Cribbs boy a day later.

Four patients, who had tonsilectomies at the hospital the past week, had been dismissed earlier this week. They were: Nathan Wade, two children of the Sam Etheredges of Rotan, and Mrs. Ollie Richardson of Dunn. Sam Boatman of Fluvanna, medical patient for a few days, has left the hospital.

Remaining from last week's report are three major surgery patients—Lee Holladay of Ira, Dick Smith of Dermott and Mrs. Wayne Williams of Snyder.

Besides Mrs. Welch and baby, the following other patients were in the hospital late Wednesday: Skeeter Smith of Justiceburg, H. A. Smith Jr., W. B. Akers, Louise Bowers, McMurry College student, Mrs. Joe Mathis of Abilene and Carey Whitefield, medical; Mrs. G. E. Creek of Uvalde and Jasper Helms of Rotan, surgery.

Scurry Countians To Attend South Plain Exhibition

Accompanied by Dale McWhirter, Pyron vocational agriculture instructor, representatives of the Pyron FFA chapter will be in Lubbock Monday, Tuesday and Wednesday for the South Plains Junior Fat Stock Show.

Word received from the Fluvanna, Hermleigh and other FFA chapters in the county, as well as 4-H Clubs, indicates that Scurry County will be well represented at the three-day exposition.

The public, as well as 4-H Club and Future Farmers of America chapters, will be invited to open house festivities that will be held Monday evening at the Texas Technological College livestock barns.

Of interest to county 4-H Clubs and FFA chapters will be the gigantic parade that will be staged Wednesday morning, 11:00 o'clock, by participating clubs and chapters from this entire trade area.

Snyder's Tiger Band and other high school bands of this area have been invited to compete for $50 in cash prizes, divided $20, $15, $10 and $5, during the parade Wednesday morning.

Wednesday afternoon at 1:00 o'clock, Colonel Kenneth Bozeman will act as auctioneer for the sale of club calves. Awards this year will include the first annual presentation of handsome bronze plaques. South Plains Junior Fat Stock These plaques were donated for the Show by J. D. Jenkins and will go to owners of the grand champion calf, pig and lamb.

Pyron FFA Boys At Sweetwater Exhibit

Led by Dale McWhirter, Pyron vocational agriculture teacher, Pyron's FFA members left for Sweetwater early Wednesday morning to participate in the four-day Midwest Livestock show that runs at the Nolan County seat through Saturday.

Members of other Future Farmers of America chapters in the southern part of the county are taking an active part in the Sweetwater show, which carries with it $000 in cash

Rites Conducted Friday at Snyder For Mrs. Merritt

Friends from Scurry and adjoining counties gathered Friday afternoon at the First Baptist Church to pay final respect to Mrs. Joe Merritt, 64, who passed away last Thursday afternoon in a local hospital following a [illegible] paralysis.

Mrs. Merritt, wife of a prominent Pleasant Hill community farmer and former 118th District representative, had resided in Scurry County 30 years.

Born in Eastland County, February 4, 1877, Mrs. Merritt had been prominent in community, church and civic work for many years. She was converted in early life and lived a Christian life to the end.

Rev. Ira Harrison, pastor, assisted by J. F. Fields, Rev. Clymer C. Evans and Rev. Cone Merritt of Post, conducted funeral services.

Surviving are the husband; two sons, Roy Sterling of Ira and Ray Sterling of Odessa; three sisters, Mrs. Lizzie Wood of Perrin, Mrs. Alice Stewart of Norfolk, Virginia, and Mrs. Nellie Garser of Mason; a brother, George T. Wilson, government fingerprint expert of Norfolk, Virginia.

Pallbearers were Ray Sterling, Roy Sterling, Buell Merritt, D. V. Merritt, Edwin and Billy Sterling.

Misses Patsy Ruth Sterling, Ellen Brown, Jimmie Merritt and Mary Lue Merritt were in charge of floral offerings.

Odom Funeral Home was in charge of funeral arrangements, with interment in Ira Cemetery.

Practice Started on Hermleigh One-Acter

Joyce Elrod, speech department instructor at Hermleigh School, reports this week that regular practice work is not getting underway on the school's one-act play, "The Torn Cap."

Setting for the one-act play, Miss Elrod states, is laid in Mexico. Characters in the drama are:

Jean Longbotham as Dona Raquel Munos, Vaudine Ellis as Ines, her daughter, Stewart Cooper as Jaime, her son, and Lee Brock as James Brainard.

Mud Sticks 'Em

That Snyder's unpaved streets really can get muddy after a March snow is strongly attested by J. P. Strayhorn, city water superintendent, and Carl Keller, city employee.

Strayhorn and Keller were making a routine inspection Wednesday afternoon of city mains, and fared quite well until they attempted to turn their [illegible] at the corner of Avenue [illegible] and 25th Street. The soft, gooey mud proved too much for the "pipe and wrench buggy" to negotiate.

Happy ending to getting stuck, however, was written to the incident by a passing motorist, who stopped and hooked on to the water boys. Keller and Strayhorn now have a "doggone" good opinion of how muddy our unpaved streets get after an installment of moisture.

FORMER IRA WOMAN DIES

Word was received this (Thursday) morning as The Times went to press of the death at Portland (Texas) of Mrs. W. J. Waldrip, 63, former resident of the Ira community following a brief illness. Mrs. Waldrip, a sister-in-law of Mrs. G. L. Autry, was well known in Scurry County. N. W. Autry, accompanied by Mrs. G. L. Autry, will probably attend funeral services, details of which were not completed Thursday.

Parent-Teacher Group Organized At Pyron School

Organization of a full fledged Parent-Teacher Association unit was completed at Pyron School Tuesday, at a meeting held in the school assembly room.

Frank Andrews, Pyron School superintendent, acted as chairman of the meeting at which the following officers for the ensuing year were named:

Mrs. C. A. Clifton, president; Mrs. Lee McMillan, vice president; Mrs. Schley Adams, secretary-treasurer; and Mrs. N. E. Simmons, reporter.

Conclusion of the business session was followed by announcement of these committee chairmen:

Frank Andrews, program; Mrs. O. D. Moore, social; Mrs. Floyd Light, finance; and Mrs. Frank Andrews, membership.

Andrews, as chairman of the program committee, outlined P-TA plans for the remainder of the current year. Meetings will be held, he announced, on the first Tuesday afternoon of each month, 3:45 o'clock, and on the first Tuesday night at 7:30 o'clock.

People of the Pyron community are extended an invitation to attend the monthly P-TA meetings and participate in the programs that will be arranged.

Legion Official Puts Pledges Into Schools

Rev. Herbert G. Markley, departmental chaplain for the American Legion, was in Snyder Tuesday getting acquainted with local business men and merchants, and arranging to place pledges of allegiance in all county schools.

Rev. Markley states that he will place pledges of allegiance at local stores, and in this way give people in all parts of the county a chance to join in the movement of sign[illegible]

"We hope to announce within the near future the placing of recognized ministers in a number of our veterans' hospitals throughout the Southwest," Rev. Markley stated. "Arrangements have been made to keep ministers of the gospel in state penitentiaries, but so far no effort has been made to put preachers in our veterans' hospitals. This condition should not be longer tolerated by ex-service men and Legionnaires."

Watch Out for Under-Insurance!

Every year financial losses are suffered by property owners because of under-insurance. It is not enough to merely insure your home, furnishings, automobile, etc. . . . make certain that you are adequately protected . . . that your insurance is sufficient to take care of any possible loss. A $1,000 policy will not take care of a $2,000 loss.

Today's rates on property insurance are so moderate that there is no reason for anyone to deny himself every ounce of protection obtainable. Make an appraisal of your home and its furnishings and compare the totals with your Fire Insurance Policies. If there is a wide gap between the amounts, it would be wise to get in touch with us at once.

HUGH BOREN & SON

Basement Times Building

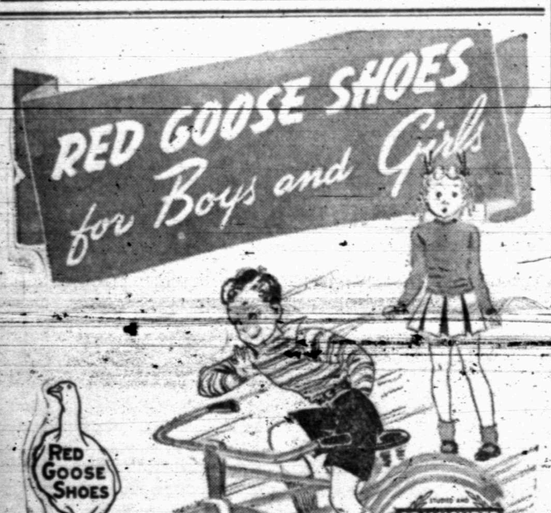

Boys and girls all over the nation prefer Red Goose shoes because of the comfort they provide. Mothers everywhere specify the Red Goose brand because of the longer wear received from them. This widespread popularity with parents and youngsters is your assurance of extra value.

Bryant-Link Co

QUALITY MERCHANDISE

HAVE YOUR CHILDREN BEEN ENUMERATED?

Scholastic Census enumerators are working on the 1941 census within the Snyder Independent School District, and cooperation of the parents of children within the school age limits are urged to give the workers their full cooperation. State Aid appropriations are based on the count of the

SCHOLASTIC CENSUS

and if our school is to get the financial assistance from the State that is needs, every child in the District ought to be counted. The census must be completed by April 1.

If your children have not been enumerated, will you please get in touch with J. V. Robinson or Mrs. Tom Boren right away and have them counted.

THANKS!

Snyder Ind. District School Board

I DO MY WASH THE MODERN WAY!

"I've learned my lesson. Snyder Steam Laundry has taught me the economy of their service. Superior whiteness, guaranteed colors, surgical cleanliness, health protection and more leisure time for myself is the result of sending laundry to Snyder Steam Laundry."

PHONE 211

SNYDER STEAM LAUNDRY

HOME MIXERS FREE!

With the purchase of each Leonard Refrigerator we will give each buyer a brand new Electric Home Mixer FREE!

We have just a few of these beautiful serviceable machines. See them at our store today!

This Offer is good for a Limited Time only! Get your Mixer Now while the gettin's good!

TAKE 10 MINUTES TO PROVE LEONARD GIVES YOU GREATER VALUE!

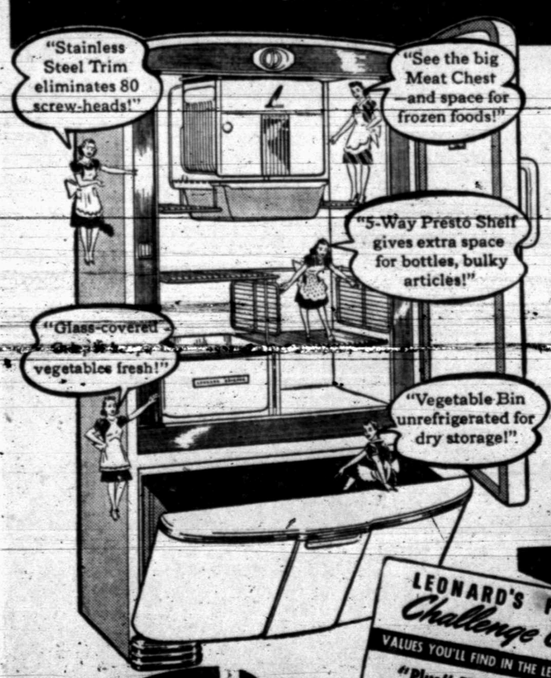

FROM EVERY ANGLE THERE'S NOTHING BETTER!

● Now—in just 10 minutes—you can end all uncertainty about which refrigerator gives you most for your money! With the Leonard "Feature Challenge Chart" you can compare the magnificent new Leonard with any other refrigerator you care to name—and actually PROVE for yourself that Leonard gives you greater value!

Come in—examine all the new models—see all the extras that Leonard gives you! Big, oversize 6¾ Cubic Feet models start as low as

$119.95*

Illustrated is Model LS-6 at

*Delivered in your home with 5-year Protection Plan. State and Local Taxes Extra.

CHECK THE FEATURES SEE HOW MUCH YOU GET WITH LEONARD

LEONARD'S FEATURE Challenge Chart — CHECK—THEN CHOOSE!

VALUES YOU'LL FIND IN THE LEONARD LINE—CHECK WITH ANY OTHER MAKE

"Plus" FEATURES!	
Big Handy Vegetable Bin	✓
Stainless Steel Zero-Freezer with Door	✓
Pop-Out Ice Trays	✓
Glass-Covered Meat Chest	✓
"Len-A-Light" Lighting	✓
"Presto" 5-Way Shelf	✓
Hi-Humid Food Preshener with coils in walls	✓
Glass-Covered Crispers	✓
Space for Frozen Foods	✓
Glacier Sealed Unit	✓
5-Year Protection Plan	✓

"Plus" BEAUTY!	
Stainless Steel Door Strip banishes 80 screwheads	✓
New Modern Styling	✓
Porcelain Interior	✓
Crack-Proof "Permalain" Exterior Finish	✓
"Plus" SIZES!	
6¾ and 8¾ Cu. Ft. Sizes	✓
"Plus" SAVINGS!	
Leonard's new prices save you up to $30 as compared with last year's prices	✓

Roe's HOME & AUTO SUPPLY

Save AT Roe's

ON HOME AND AUTO SUPPLIES

COOLAIRE SEAT COVERS

Price reduced only. Act now. Coupes Was $3.98 Up Now $1.49 UP

SENTINEL GARDEN HOSE

Double braided cotton ply construction. Black durable rubber. 25 ft. Was $4.79 Now Only $1.39

Combination Battery or Electric Portable **RADIO $24.95**

50% OFF ON THESE Firestone SPARK PLUGS Were 50¢ Now only 29¢ Each In Sets

AIR CHIEF AUTO RADIO

It's a value you've got to see!

Has custom-fit dash controls. Was $27.95 Now Only $24.95

Sea Breeze Pad	was $1.98	now $1.59
Sta-Put Pad	was $1.19	now 98¢
Airtex Pad	was $2.49	now $1.89

BIG TRADE-IN Allowance Firestone CHAMPION TIRES

UP TO $17.70 FOR SET OF 5

BUY NOW! PAY LATER! BUDGET PLAN

TIRES AS LOW AS 50¢ PER WEEK

LOW CARRYING CHARGE

Roe's Home and Auto Supply

BISON SCHOOL TAKES RURAL TRACK HONORS

Bernard Bishop Leads in Individual Scoring—Crowder Takes First in Rural Pentathlon Event

Bison School led the field in the rural school track meet held here Saturday by rolling up a total of [illegible] points to win first place with 5 points and Canyon was third with 8 points.

Crowder annexed first place in the rural pentathlon, with Turner School taking second and third places.

Bernard Bishop of Bison was high point man in the junior division of the meet. He won a total of 18 points, not including his assistance in winning the relay, by bagging first place in the 50 and 100 yard dashes, first in the board jump and second in the high jump.

J. B. Lee of Canyon, Eton Beck of Martin and Garland Bishop of Bison, each had eight points individually for his school. Bishop, however, would be entitled to second place honor, as he helped his team win first in the relay. Lee won second place in the 50 and the 100 yard dashes, and third in the high jump contest. Beck won third place in the hundred yard dash, second, in chinning the bar, tied for fourth in high jump and second in the broad jump. Garland Bishop took third in the 50 yard dash, fourth in the broad jump and first in high jump.

Other contestants who placed in the events were Jack Hill and Jimmie Beck of Martin School, who placed first and third in chinning the bar; Leroy Barrier of Bison, fourth in chinning the bar; Joe Reynolds of Lloyd Mountain, winning fourth place in the 100-yard dash and tying for fourth in the 50-yard dash and the high jump; Don Harless, tying for second in broad jumping; Rainey Cox of Plainview tying for fourth in the 50-yard dash.

Bison won first in the relay, Dermott second, Turner third and Lloyd Mountain fourth.

In the rural pentathlon contest Herschel McKinney of Crowder placed first in the hop, skip and jump contest, first in high jump, first in broad jumping, second in the 100-yard dash and second in the shot put. Leonard Stephens of Turner won first in the 100-yard dash, first in the shot put contest, second place in the hop, skip and jump contest, and second in both the high jump and the broad jump. Russell Griffin, also of Turner, was winner of third place in all these contests.

Robert Taylor, director of the track meet, wishes to thank all who helped in any way in making possible the conducting of the meet.

To Relieve Misery of COLDS take 666
BOWEL TABLETS, SALVE, NOSE DROPS

Many Boys Entered Stock in Club Show At Snyder Thursday

Scurry County 4-H Club and FFA members who had entries last Thursday in the county's first 4-H Club and Future Farmers of America Fat Stock Show [illegible]

Lonnie Thompson, Harold Barnett, J. H. Farmer, J. A. Nabors, Howard Sterling, Raymond Mangum, Olen Ray Sterling, Varlin Corbell, Marshall Cook, [illegible] Gus Wayne Welch, Leland McCarty and Raymond Jordan, all of the Ira FFA chapter;

Horace Nations, Jack Winburne, Dale Hess, Billy Carter Young, LeRoy Light, Herman Seale, Arthur Lee Pieper, Carl Pieper, J. W. Brannon, Earnest Schattel and Charles Ince, Pyron FFA chapter;

Scotty Swindall, W. J. Fuller, Billy Donaldson, Leonard Gill, Billy Parker, Douglas Brown, Ather Ellis and J. B. Davidson, Dunn FFA chapter;

Harvey Myers, Tom Bowen, R. L. Vaughn, Doyle Wemken, Don Wemken, Frankie Kubena and Jimmie Chorn, Hermleigh FFA chapter;

Wiley and Billie Holley, Snyder FFA chapter; Donald Aucutt, Hobbs FFA chapter; Dicky Mull and Carlton Daugherty of the Fluvanna Future Farmers of America chapter, maintained at a high level through-

---

Mr. and Mrs. D. H. Goodnough, their daughter, Mrs. Shelton Holmes, and children were in Tahoka Sunday to visit with relatives. They were accompanied there by Shelton Holmes, who was home from Camp Bowie, Brownwood, for the week-end.

HERE IS MORE CONCERNING

CLUB SHOW

CONTINUED FROM PAGE ONE

in prize awards, brought Holley's total earnings in the show up to $152.50.

Of the prize awards Holley copped, $5 was given him as first prize on herdsmanship, and the calf he sold brought in $25 in straight money awards.

B. F. Vaughn, of Lamesa, county agent of Dawson County, was assisted in judging the shows four divisions by X. B. Cox Jr., county agent of Scurry County.

Show judging results follow:

Dry lot steers, heavyweight—Wiley Holley, first, second and third place money; Raymond Mangum of Ira, fourth, and Harold Barnett of Ira, fifth.

Dry lot steers, lightweight—Donald Aucutt of Camp Springs, first money of $15; Wiley Holley, second; Doyle Wemken of the Hermleigh FFA, third; and Dale Hess of Pyron FFA, fourth.

Heifers—Leland McCarty of Ira FFA, first money; W. J. Fuller of Dunn, second; Billy Donaldson, also of Dunn, third; and Holley of Snyder, fourth.

Milk fed calves—Horace Nations of Pyron, first and second monies; Charles Ince, also of Pyron, third, and Herman Seale, another Pyron Future Farmers of America member, fourth place money.

The county Fat Stock Show was sponsored by the Chamber of Commerce, and carried with it $300 in cash prizes and premiums. R. G. Dillard, manager, reported that the show was "a successful event from all angles."

Of the 65 calves entered in the show's four divisions here last Thursday, 57 head were taken to Fort Worth last Thursday afternoon. The calves were sold Friday morning at exceptionally firm price levels by a Fort Worth livestock commission company.

The county 4-H Club and FFA boys who made the trip to "Cow Town" went as guests of the Chamber of Commerce and the livestock commission company. County citizens who furnished automobiles to take the boys to Fort Worth were: W. J. Ely, local ginner; J. O. Stimson, local car dealer; R. G. Dillard, Chamber of Commerce manager; E. W. Baldwin, Ira vocational agriculture instructor; X. B. Cox Jr., county agent; and W. O. Swindall, Dunn vocational agriculture teacher.

While at Fort Worth, the county 4-H Club and FFA members, as well as accompanying hosts, were guests of a commission company for luncheon, and "took in" the Fort Worth Fat Stock Show. The trippers were entertained by the Round-Up Gang and the Texas Cow Girls. A visit was paid the Swift Packing Company plant Friday afternoon, with the Scurry County group back at Snyder early Saturday morning.

County 4-H Club and FFA boys who made the Fort Worth trip follow:

J. H. Farmer, Harold Barnett, Howard Sterling, Leon Sterling, Warren Sterling, Truman Jordan, Marshall Cook, J. A. Nabors, Varlin Corbell, Jack Winburne, Jimmie Chorn, LeRoy Light, Ernest Schattel;

Dale Hess, Billy Carter Young, Arthur Lee Pieper, Frankie Kubena, Harvey Myers, Tom Bowen, Donald Aucutt, Don Wemken and Leland McCarty.

William Boren Gets Wings with Big Class

William T. Boren, son of Mr. and Mrs. Tom A. Boren, received his wings Friday as a member of the largest graduating class in the history of Kelly and Brooks Fields, San Antonio.

Young Boren was in a class of 310 graduates, which included 25 regular army officers from other service branches and 285 flying cadets.

As a graduated flying cadet, Boren will be transferred this week, with other cadets, to the army's reserve branches of the air corps.

He has received orders to report to Langley Field, Louisiana, bombardment division, following a 10-day leave that he will spend in Snyder. Boren is expected here this

Ira Seniors To Give Two One-Act Plays At Gym Friday Eve

Officers of Ira School senior class announce this week that two one-act plays, "Hanging Uncle Henry" and "Who Gets the Car Tonight," will be presented Friday evening at the school gymnasium.

Both plays will compose the annual dramatic presentation of Ira seniors, and are reported composed of laugh producing incidents. Curtain on the duet of plays is scheduled to rise promptly at 8:00 o'clock.

Friday evening's program of entertainment will be the first two of four plays that will be given at the southern county school by Ira senior class members.

Entertainment lovers of Ira and surrounding communities are extended a cordial invitation to witness "Hanging Uncle Henry" and "Who Gets the Car Tonight."

Admission prices will be 10 and 15 cents.

The Earl Louders were guests Sunday of Mr. and Mrs. Lloyd Kelsey in Sweetwater.

Jenkins Young Folks Make Advancements

Interesting news concerning a son and daughter of Mrs. Homer Jenkins, former Snyder resident, reaches The Times this week. The family now lives in Abilene.

Ensley Jenkins, youngest son in the family, has accepted a position as junior auditor for the J. M. Radford Wholesale Company, with headquarters in Abilene. For further [illegible] he completed work in Draughon's Business College, Abilene, where his final grade average was over 97.

Youngest of the Jenkins children, Allie Ruth, is continuing her high scholastic average since she entered Draughon's, Abilene, this year to prepare for civil service work. Allie Ruth graduated last spring from Abilene High School, where she was among the 30 honor students from a senior class of 300.

Mr. and Mrs. Earl Johnson and three sons, Morris, Wayland and Billy, of San Antonio, were week-end guests of Mr. and Mrs. A. P. Morris. Mr. and Mrs. Sam Johnson

Locals Interested in Garza County Rodeo Set at Post in June

Scurry County ranch people, especially residents of the Polar, Dermott and Fluvanna communities, expressed interest this week in the creation of the Garza County Rodeo Association, at Post. Charter for the $3,500 organization has already been applied for.

Such Scurry County rodeo contestants as Jess York, Alec Stokes, Weldon Johnson and others indicated an intention this week to participate in the association's Garza County Rodeo, which will be staged at Post in June.

The Garza County Rodeo Association, G. W. Connell of Post, president, stated here Tuesday, will be a permanent organization. Annual shows will be staged, proceeds from which will be utilized to improve the rodeo grounds and seating facilities. This year's rodeo will be conducted on the Post High School football field.

Typewriter ribbons are kept in stock at The Times Office.

Smith Leading Fight For LaborLegislation

Senator Joseph Cecil Smith of Throckmorton, whose fame as an orator has spread far beyond his native hills, will serve as the spearhead of the drive to secure senate enactment of Governor W. Lee O'Daniel's bill to safeguard Texas against labor violence and national defense tie-ups caused by fifth columnists, bars, communists and racketeers.

Administration forces could wish for no abler or more eloquent champion. The senator, as becomes a new member of the Texas upper house, has taken very little part so far in debate upon the floor. He has spent the first two months of the session in observing, listening and studying the major bills upon which the forty-seventh Legislature will act.—(From the Austin Tribune).

Weldon Kincaid spent the week-end in Canyon and Amarillo. He visited school friends in Canyon—he has studied in West Texas State College several terms.

A standard driver's license law well administered, takes some drivers off the road, but just remember that it makes a much larger number of drivers fit to stay on the road longer.

D. & D.
Radio Service
Phone 59

Your Exchange
We sell anything. Someone waiting for everything you have. Real Estate, Livestock, Machinery, Rental Property. Money to loan at low rate of interest.
PHONE 12
W. K. Roberts, Manager
Night Phone 296-W — Office with Chamber of Commerce

Scurry County Oil Exchange
Oil and Gas Leases — Royalties — Mineral Deeds
M. Z. DIBBLE — Box 484 — Oil maps of Sharon Field at Nelson Dunn's Snyder, Texas

SNYDER HATCHERY
New 28,000-Egg capacity Incubator Just Installed!
Trays hold $138 eggs. Price $2.00 per tray. Setting each Thursday and Monday. Started pullets for sale.
YOUR BUSINESS APPRECIATED!
Located on Highway in East Snyder

Where do telephone wires go, Mister?

Well, Sonny, these telephone wires that begin here in your home reach to all America. They cover both our water fronts and the land between.

Which means that we must keep your Daddy's telephone service so dependable, so valuable, so "good" and so reasonable in cost, that he can call next door or far away... anywhere... any time.

SOUTHWESTERN BELL TELEPHONE CO.
Nation-wide Service from Your Neighborhood Telephones

Quality Home-Killed Meats
Helping to make prosperity at home, we feature locally butchered meats in our market the year 'round. Always top quality — at reasonable prices.
ALSO PACKAGED AND CURED MEATS
PARKS MEAT MARKET

THIS IS NO "BUM STEER"
IT'S 4-H Club Quality BEEF
Our Creed: To sell you only the finest Meat on the market. Piggly Wiggly Quality Meat must satisfy or your money will be cheerfully refunded. This week Piggly Wiggly is featuring 4-H Club Beef produced by our own 4-H Club Boys. If you think these boys haven't done a good job in feeding these calves, just try a big, juicy steak or roast . . . and see!

Best QUALITY MEATS

SPECIAL PRICES ON FANCY 4-H CLUB BEEF

ROUND STEAK	Juicy, Tender, Per Pound	35c
T-Bone or Loin STEAK	Flavorful, Delicious, Per Pound	37c
Short Rib or Brisket ROAST	Fancy Cuts, Per Pound	17c
Cream CHEESE	Always a Good Food, Per Pound	20c
SLICED BACON	Armour's Dexter, Per Pound	21c
PICNIC HAMS	Medium Size, Per Pound	17c
PORK STEAK	Nice and Lean, Per Pound	20c

It's New! Vitamin—
Fleischmann's Cocktail
Have you tried it?
Heart's Delight or C-H-B — Tomato Juice — 2 Cans 15c
Genuine Fleischmann's Yeast — 2 Cakes 5c
Fancy Dried Peaches — 2 Lbs. 25c — 25-Lb. Box $3
Wonder Whip Salad Dressing or Sandwich Spread — Quart 23c
Head of Lettuce FREE!

Look, Boys—
Save top from box Magic Washer. Good for 100 Bucks on Bicycle Auction!
Large pkg. 23c

FRESH FRUITS and VEGETABLES

All Kinds	Bunch Vegetables	3 for 10c
Large Size, Texas	ORANGES	Dozen 19c
No. 1 Colorado	POTATOES	10 Lbs. 12c
Fancy Heads	LETTUCE	3 for 10c
Nice Stalks	CELERY	Each 10c
Winesap	APPLES	Dozen 15c
A LEMON A DAY MIGHT KEEP FLU AWAY! Sun-Kist	LEMONS	2 Dozen 25c

We have just installed Additional Lockers in our Frozen Food
LOCKER PLANT
If you are skeptical as to the value of a Frozen Food Locker, ask the person who is using one!
Yearly Rental for Lockers
Door Type $10.00 — Drawer Type $12.00
Processing Charge of 1c per pound on Beef and Pork includes cooling of carcass, cutting, wrapping, freezing and storing in locker.
We also have facilities for curing your hams and bacon in the Summer as well as in the Winter!

FLOUR	Everlite, a Perfect Flour 48-Pound Sack	$1.29
Compound	Vegetole, 4-Lb. Carton 35c	8-Lb. Carton 69c
Chili Beans	Chuck Wagon, Mex. Style, Tall Can	5c
Corn Flakes	Campbell's, 3 Packages	25c
Grape Juice	Quart Bottle 23c	Pint Bottle 12c
COFFEE	Star State, Vacuum Packed—Pound	19c
Table SALT	Regular 5c Boxes, 3 for	10c
MILNOT	It Whips! 4 Small or 2 Large Cans	13c
EXTRACT	Vanilla, Two 8-Oz. Bottles	25c
Everlite MEAL	Fancy Cream, 20-Pound Sack	43c
Pancake-Waffle Flour	Large Pkg.	5c

Join the Admiration Coffee Happiness Club
3-Lb. Pkg. 69c

PIGGLY WIGGLY

News of Folks in Scurry County Communities

Polar News

Mrs. H. Randolph, Correspondent

We are still having some winter weather in this community. Most of the farmers have their land bedded for another crop.

Mr. and Mrs. Pete Clanton and Mrs. E. H. Ford attended church services at Snyder Sunday.

Mr. and Mrs. Homer Randolph and children spent the week-end with Mr. and Mrs. R. C. Fowler near Jayton.

Mr. and Mrs. G. C. Peterson of Mountainaire, New Mexico, visited Sunday afternoon with Mr. and Mrs. E. L. Peterson here Sunday evening.

J. E. Shipp and son of Snyder have moved to this community.

Mr. and Mrs. LeRoy Hammitt have moved to the Whatley community.

Mrs. Nona Cumbie and son, Mr. and Mrs. Taylor Ramage and son of Snyder visited Friday afternoon in the C. C. Randolph home.

E. E. Ford and three sons were Sunday guests in the R. C. Fowler home near Jayton.

Hugh Boren & Son Insurance Agency

ALL KINDS OF INSURANCE

NOTARY PUBLIC

Bonds, Legal Papers, Abstracts Drawn

Basement of Times Building

Big Sulphur News

Eunice Lewis, Correspondent

Mrs. W. P. Gibson, Drep and Ona Beth Gibson, spent several days the past week and the week-end with Mrs. Gibson's mother and other relatives in East Texas.

Mr. and Mrs. Cecil Cary visited Sunday with his parents, Mr. and Mrs. C. M. Cary.

Harvey Myers joined several of the FFA boys of Hermleigh Thursday in a trip to Fort Worth.

Those visiting in the Buell Lewis home Sunday were Mr. and Mrs. Alph Huddleston and daughter, and Mr. and Mrs. Bishop Vineyard and children.

Mr. and Mrs. B. D. Cox of Denver City spent several days last week with their daughter, Mrs. Alph Huddleston. Mrs. Huddleston accompanied the coxes to Sterling City, where they visited other relatives.

Clara Mae Lewis spent Thursday with her grandmother, Mrs. Mary Lewis, at Hermleigh.

We were glad to see the large number of people at Sunday School last Sunday. Since it is beginning of spring, we are expecting the congregation to increase. Everyone is urged to attend each Sunday.

Edith and Billy West spent Sunday afternoon in the home of Mr. and Mrs. M. J. Haynes.

A. J. Burney of Pep, New Mexico, who has been visiting friends and relatives here, returned home Sunday.

A standard driver's license law, properly enforced in Texas, can do what similar laws have done in other states—reduce accidents, injuries and save lives.

Sharon News

Mrs. L. S. Trevey, Correspondent

D. & R. Oil Company has purchased the warehouse of Mudge Oil Company and moved the structure last week to D. & R.'s lease on the R. O. McClure place.

Mr. and Mrs. R. R. Thompson and children visited Friday with his father at Snyder last Friday.

Mr. and Mrs. Buck Wiley of Ira visited Sunday with Mr. and Mrs. Andy Wiey at the Sharon Cafe last Sunday.

Vaud Dosier, Man Millhollon and Del Holdren attended the Fat Stock Show at Fort Worth last week-end.

The Standard Oil Company has maintained a crew of men at work in this neighborhood recently, doing some seismograph work and surveying. Last week the Humble Oil Company did the same type of work in this section.

Mr. and Mrs. R. O. McClure of Snyder visited Sunday with their daughter, Mrs. L. A. Vaughn, and family.

Mr. and Mrs. Howard Milson moved recently to the new house that Mr. Swann has just finished.

Mr. and Mrs. Lawrence Gray and Billy Lane spent Sunday in the R. R. Thompson home.

Mr. and Mrs. J. W. Crowder have moved their trailer home east of Cuthbert. He is doing some work for the Merrick Oil Company on their river lease.

Mr. and Mrs. Lawrence Gray, Mrs. R. R. Thompson and Alma Thompson spent Sunday afternoon with Mr. and Mrs. Doyle Gray at County Line.

Mrs. Leonard Grisham made a business trip to Colorado City and Westbrook last Friday.

Mr. Swan's daughter of Dunn visited him last Sunday.

Ira News

Mrs. Mabel Webb, Correspondent

The weather man has given this section a nice, white coat of snow.

We are glad to report J. B. Price is improved after a long illness.

We are sorry to report that Lee Holladay is in the hospital, where he underwent an operation recently. We wish him a speedy recovery.

E. B. Kelly and family have just returned from South Texas, where they have been visiting relatives.

Rev. Hughes filled his regular appointment at the Ira Baptist Church Sunday and Sunday night.

We are glad to report that Mrs. S. G. Webb is able to be up this week.

Our sympathy goes out to the loved ones of Mrs. J. A. Merritt, who passed away recently. She was a long-time citizen of this community.

Some of the FFA boys of this community attended the Fat Stock Show at Snyder last week.

Mrs. Mable Webb is staying at the home of her daughter, Mrs. B. F. Eades, where she is ill.

We are sorry to report that Marshall Cook is on the sick list this week.

E. W. Baldwin and a few of the FFA boys attended the Fat Stock Show at Fort Worth the past week-end.

We are sorry to report that J. H. Wiggins and family are moving to Snyder from this community. Wiggins will operate a T-P filling station and grocery on Highway 7.

A friendship that makes the least noise is very often the most useful, for which reason I should prefer a prudent friend to a zealous one.—Addison.

Murphy News

By Murphy School Students

Gilmer A. Davis visited in the home of his uncle, Mrs. Jack Bryant at Sand Springs Monday to [illegible]

Mr. and Mrs. Nolan von Roeder attended the Workers Conference at Buford Tuesday.

Marshall Davis was a guest in the A. W. Weathers home at Bison last Wednesday afternoon.

Mrs. Loyd Murphy and daughter, Peggy Nell, attended the Workers' Conference at Buford recently.

Mrs. Ruth Weathers attended a meeting in Snyder of the Eastern Star Friday night.

Mr. and Mrs. Lee Murphy of Ira visited last week with Mr. and Mrs. Ed Murphy.

Mr. and Mrs. Theo Sanders and son spent Thursday night with Mrs. Howard Franklin at Snyder.

Glenn Ed Murphy returned home Friday from San Antonio.

Mrs. Lela Burney visited Sunday with Mr. and Mrs. Theo Sanders.

Mr. and Mrs. Ed Murphy and Ben Weathers attended the show at Snyder Friday night.

Mr. and Mrs. Alfred Middlebrooks and children of Dunn and Mr. and Mrs. L. R. Middlebrook of Brownfield visited over the week-end with Mr. and Mrs. Theo Sanders.

Ruby Ray Robinson and Morris Hardee visited Bonnie von Roeder Sunday afternoon.

A number of men from this community went rattlesnake hunting Sunday, but only one large snake was reported killed.

J. F. Burney of Brownfield visited Sunday in the Theo Sanders home.

Bro. Jim Fields of Snyder filled his regular appointment here this week-end. Beginning next Monday, March 24, and continuing a week a Bible Study will be conducted at the school building by Bro. Fields.

Mr. and Mrs. Roy Barrier of Bison were Sunday visitors at the Loyd Murphy home recently.

F. O. Sorrells visited Ben Weathers Friday afternoon.

Mrs. Howard Franklin returned home Saturday from the Snyder General Hospital. She is reported doing fine.

Christine Dunn of Clyde is spending the week with the Howard Franklins.

Mrs. James Raney of Snyder is visiting this week with friends in this community.

Mrs. Howard Franklin's parents, Mr. and Mrs. Cain, and Mr. and Mrs. Ralph Austin and children visited with her last Sunday.

Nolan von Roeder went to the stock show at Snyder Saturday.

Howard Franklin went to Clyde Saturday to get his children.

Frank Farmer was a visitor in this community last Sunday.

Everyone is urged to remember the 50th Anniversary Celebration in Gail Saturday.

Mrs. Jack Bryant and children of Sand Springs spent Sunday with her parents, Mr. and Mrs. J. G. Davis.

Ben Weathers and Alex Murphy were guests Monday in the Tom Good home at Vealmoor.

Hobbs News

Mrs. S. L. Etheredge, Correspondent

We are certainly having spring and winter all together in this section—sunshine one day and about [illegible] of snow the [illegible]

O. R. Etheredge is reported much worse at this writing. We are sorry to learn of his illness.

Jackie Wayne and Ann Etheredge had their tonsils removed at Snyder last Friday.

Mrs. Betty Christian and Mary Black are ill and out of school this week.

Jaunita Davis of Ira spent the week-end with Mrs. S. L. Etheredge.

Mr. and Mrs. Pug May have moved over on the Shorty Woods place.

The mechanic school is progressing nicely.

Several people, including most of the high school pupils, attended "Gone with the Wind" at Rotan last week.

Marcus Hamilton of Strayhorn spent Sunday night with Red and Bob Etheredge.

ITCH IS RAGING

In all parts of this section! Stop it at the first sign. It may spread to the whole family. Get a bottle of BROWN'S LOTION today. You can't lose; it is sold and guaranteed

STINSON NO. 1

That New . . .

Spring SUIT

Yes, It's Time!

We have a very large stock of Tailor-Made Suits . . . Beautiful Colors, Late Styles, Excellent Goods

—SLIMS
—SHORTS
—STOUTS
—REGULARS

Sizes 34 to 46

When you look at these Suits, you can understand why we are Suiting Scurry County men.

PHONE 90

B. H. ABE

Moffett & Rogers

TAILORS and HATTERS

LET THE TIMES DO YOUR PRINTING—PHONE 47—WE'LL CALL

To Win a Team Must Pull Together—

FEDERAL DEPOSIT INSURANCE CORPORATION — $5,000 MAXIMUM INSURANCE FOR EACH DEPOSITOR — MEMBER

It's like that in business, too! The success of an athletic team or any other organization lies in teamwork—everyone pulling together. If a business is to be a success, all those who have anything to do with it must pull together, too.

This bank cooperates with its investors, with its creditors and with its debtors. It realizes that teamwork makes for success and extends to the merchants and people of Scurry County full cooperation.

SNYDER NATIONAL BANK

Member Federal Deposit Insurance Corporation

YOUR tractor, too, will work like a top after we've serviced it. We've got the men, the tools, the methods, and the WILLINGNESS to do good work. Estimates and recommendations given without charge. Call, write or phone—or bring your tractor in.

If you do your own repairing, remember we carry a large stock of Genuine IHC Repairs for your convenience.

Snyder Implement Co.

C. M. WELLBORN, Owner

Always a **MARCH of FOOD VALUES** *at* **RAINBOW'S**

Special for Friday and Saturday, March 21-22

FLOUR	Sonny Boy—Extra High Patent—48-Lb. Sack	**1.29**
SOAP	Crystal White Laundry Ten Bars for	**25c**

Grape JAM, Primrose, 2-lb. Jar..23c
SYRUP, Steamboat, Gallon....55c
MATCHES, 6-Box Cartons, Each.....15c
PRUNES, Cello Bags, 2 Lbs.....15c
TOMATOES, Hand Packed, No. 2 Cans, 3 Cans....17c
KRAUT, Kuner's, No. 2½ Cans, 2 Cans....19c
PICKLES, Sour or Dill, 2 Quarts..25c
PINEAPPLE, Gold Bar, No. 2 can..15c

Big S Brand EGG MASH.....$1.79 (100-Lb. Sack)
Chick Starter or Growing MASH.$2.65 (100-Lb. Sack)
Wheat BRAN.....$1.19 (100-Lb. Sack)
Gray SHORTS.....$1.29 (100-Lb. Sack)

Fruits and Vegetables

Regular 25c BOX VANILLA WAFERS With 1 Dozen Both for
BANANAS.....23c
Colorado No. 1 POTATOES.....15c (10 Pounds)
Just Arrived—50 Dozen Bunches Each: Bunch Vegetables. 2c
Texas Fresh ORANGES.....25c (2 Dozen)
Nice Size APPLES.....25c (2 Dozen)
Texas Seedless GRAPEFRUIT....49c (Bushel)

In Our Sanitary Market

Rib or Brisket BEEF ROAST....15c (Pound)
Pure Pork SAUSAGE.....12½c (Pound)
Fresh, Pure Meat WIENERS.....15c (Pound)
Good Grade Oleomargarine .12½c (Pound)

We Reserve the Right to Limit Quantities

Corn FLAKES, Regular Boxes, 2 Pkgs.....15c
BEANS, Mexican Style, 2 Cans....15c
CATSUP, Alameda Brand, 2 Bottles..19c
SUGAR, Pure Cane, 10-lb. Bag.49c
English PEAS, Our Value, No. 2 Cans, 2 Cans....19c
Sal. Dressing, Fresh Shipment, Quart.....15c
Blackberries, No. 2 Cans, 2 Cans....19c
Harvey's Gum, Any Flavor, 2 Pkgs.....5c

PHONE 333—FREE DELIVERY

RAINBOW MARKET PLACE

Frank Cochran, Prop. Block East of Square

CLASSIFIED ADS

For Sale

FOR SALE—Used Coolerators, used ice refrigerators. We also have used electric refrigerators for sale or for rent.—King & Brown, Frigidaire dealers. Telephone 18. 10-tfc

ACALLA COTTON SEED — First year.—S. W. Trevey, Route 3. 35-2p-6c

HARPER COTTON SEED — First year, kept pure at gin; real buy.—Onnie Martin, Route 1, Snyder. 37-4p

FOR SALE—Residential lot on paved street near school, south front.—Box 64. 39-tfc

COTTON SEED—Western Prolific, grown from registered cotton, ginned pure, $1.00 per bushel. Grown by Homer Spence.—See George Garner or Weldon Sumrald. 41-tfc

FOR SALE — Cow soon coming fresh and good brood sow.—Mrs. George Gazaway. 1p

FOR SALE—Electric Maytag washer, square tub. Good condition. Call 263. 1c

FOR SALE—Several M. Johnson Imperial Roosters.—J. W. Jennings, Camp Springs Route. 1p

FOR SALE—631 acres of land at Camp Springs. Will take some trade, some cash, and will give some time. See me if interested.—W. V. Jones. 42-3p

FOR SALE—Two-year-old registered Hereford bull.—Melvin Newton Jr. 1c

FOR SALE—150 feet front on East Highway at bargain.—Scott & Scott. 42-2c

Miscellaneous

BUSY DAYS are here, so let E. & H. Cafe take care of short orders, plate lunches, sandwiches. Good coffee, too! 1c

GOOD WATKINS ROUTE open in Snyder now for right party. No car or experience necessary. A chance to make some real money. Write J. R. Watkins Company, 70-98 W. Iowa Avenue, Memphis, Tennessee. 1p

ROBINSON'S STUDIO wants to meet all you good people. We will have special price beginning Saturday for Mother's Day. Our mother is gone when God calls her to a better home. 1p

CLASSIFIED ADVERTISING RATES

Two cents per word for first insertion; one cent per word for each insertion thereafter; minimum for each insertion, 25 cents.

Classified Display: $1 per inch for first insertion; 50 cents per inch for each insertion thereafter.

Legal Advertising, Obituaries regular classified rates. Brief Cards of Thanks, 50 cents.

All Classified Advertising is cash in advance unless customer has a regular classified account.

The publishers are not responsible for copy omissions, typographical errors or any other unintentional errors that may occur, further than to make correction in next issue after it is brought to their attention.

For Rent

FOR RENT — Apartments, houses furnished and unfurnished, and business buildings.—D. P. Yoder. 7tfc

FOR RENT—Furnished apartment, modern conveniences.—Mrs. Nettie Wasson, 1308 30th St., Telephone 156W. 1c

FOR RENT—Five-room house, three room unfurnished apartment, two-room unfurnished apartment.—2301 Avenue W. 1p

FOR RENT—South apartment Egerton duplex, well furnished, garage. Phone 163J. 1c

BEDROOM FOR RENT—Close in, private entrance, garage. — Mrs. Sterling Taylor, 2208 27th Street. 1p

Real Estate

SEE Spears-Louder-Deffebach for quick, easy auto loans. Over Economy Store. 22-tfc

4% INTEREST on farm and ranch loans, 20 to 34 years time.—Hugh Boren, secretary-treasurer, Snyder National Farm Loan Association, Times basement. 35-tfc

AUTO LOANS. See Wayne Boren, agent, Snyder Insurance Agency office. 15-tfc

Business Services

WANTED—Another customer to make our list complete.—See Worley Early, E. & H. Cafe. 1c

REMINDING YOU Goodnough's Shoe Shop wants your repair business. Work guaranteed! 1c

ROBINSON'S STUDIO begins making Mothers Day choice April 1st. 1p

Feeble people will be carried up stairs. Dad nor mother, when they leave this world, won't come back any more. 1p

PLENTY MONEY to loan on farms and ranches at 5 per cent interest, liberal terms.—Scott & Scott. 42-2c

DON'T SCRATCH. Every jar of Paracide Ointment is guaranteed to quickly relieve itching of Eczema, Itching, Ringworm or Athlete's Foot or the purchase price refunded. Large jar only 60c at Irwin's Corner Drug Store. 43c

FLUORESCENT LIGHTING FIXTURES, industrial and commercial.—A. E. Duff Jr., Snyder, Texas.

PLENTY OF MONEY to loan; low rate of interest; long terms.—Spears Real Estate. 15-tfc

LET US FIGURE your house painting, furniture refinishing, mirror resilvering. — Fred Holland, West 25th Street. 42-2p

Miscellaneous

CALLIS & McMATH
C. H. Callis Phone 256J — Mitchell McMath Phone 351W
WHOLESALERS
John Deere distillate, gasolines, kerosene, white stove distillate, Diesel fuel, oils and greases.
We Deliver.
Location, two blocks east of school. 23-tfc

WANT TO BUY small shed or garage to move.—Melvin Newton. 1p

ROBINSON'S STUDIO over Piggly-Wiggly wants to make your better photos. Only a week here yet, but we are glad we came to Snyder. 1p

SORE THROAT — TONSILITIS! Nothing equals a good mop for sore throat or tonsilitis and our Anathesia-Mop is guaranteed to give prompt relief or your money refunded. — Irwin's Corner Drug 43c

ENGLISH white leghorn cockerels from A. & M. College, six weeks old. Sires 250 eggs and up, hens from 200 to 270, flock pedigreed.—Melvis Ellis, Route 3, Snyder, Texas. 1p

CARD OF THANKS

To our friends and neighbors: We do not have the language to express our heartfelt thanks and appreciation for your many courtesies and kindnesses shown us in the sad going of our precious companion and mother. The many and beautiful floral offerings with the many sweet letters and cards from far and near of consoling nature and deep sympathy will always be cherished.

May God's richest blessings rest and abide with you all to the end. Respectfully—J. A. Merritt and all the children. 1p

USED CARS
1940 Ford Tudor, low mileage.
1939 Ford Tudor, black.
1938 Ford Tudor, clean.
1937 Chevrolet, new tires.
1936 Ford Fordor, radio, heater.
1936 Ford Tudor, black.
1936 Chevrolet, motor overhauled.
1936 Chevrolet, new paint.
1935 Chevrolet coach.
1937 GMC pickup.
1936 Ford pickup.
1935 Chevrolet pickup.
1933 Chevrolet pickup.
Others not listed.
LOUDER MOTOR COMPANY
Ford Dealer 1c

Elm Tree Sale We have dug and placed in our Heel Yard about 100 Elms, ranging in price from 35c to $3.50 each. These will be offered at HALF PRICE while they last.

TIME NOW TO PLANT BERMUDA, BLUE GRASS AND CLOVER SEED

East Highway Phone 350 **BELL'S FLOWER SHOP**

This Is a Special

INVITATION TO YOU

to Come to the

BPS PAINT Demonstration

At Our Store

FRIDAY AND SATURDAY

- The BPS Expert Decorator will gladly advise you on the use of the many attractive BPS Finishes.
- See the newer methods of Painting

Buy Your Paint Now—And Save!

In offering BPS Products to the people of this community, we are following our policy of selling the best value in every line. We want you to know BPS Quality and BPS Prices. It takes TIME to prove paint value—for over 30 years BPS has been known to thread buyers as the Best Paint Sold.

H. L. WREN

North Side Square

Read About Your Friends in the Rural Sections of the County

County Line News

Mrs. W. R. Payne, Correspondent

Mr. and Mrs. Buck Dunn and Margie and Mr. and Mrs. William West Addison spent the week-end [illegible] at Seminole with Mr. Hodges.

Harold and L. B. Payne returned home Tuesday from Texas, where they had been visiting for several weeks with relatives.

Several people from here attended a bridal shower for Mrs. Merrell Adams at Rogers last Monday.

Mr. and Mrs. W. R. Payne visited Friday with Mr. and Mrs. Guy Madison at Snyder Friday.

Mr. and Mrs. Alva Lewis are moving this week into their newly-built home.

Mr. and Mrs. Guy Madison and children of Snyder visited Sunday with his parents in this community.

Lewis and Buck Dunn were at Ackerly Friday on business.

Katherine Autry was absent from school first part of the week on account of sickness.

Estate Gas Ranges
for as little as 10c per day
Also
New Perfection Kerosene Ranges
Monthly terms
King & Brown

Pleasant Hill News

Jimmie Merritt, Correspondent

Those visiting in the H. L. Heath home Sunday were: W. L. Sellars and family, [illegible] and family, Mrs. E. E. Ford, all of Polar; W. T. Sellars and family of Snyder; J. N. Sellars and family of Ennis Creek; S. V. Clanton and family of Big Spring; J. C. Sellars and family, L. S. Blythe and family and Oran Bentley, all of Snyder.

Mr. and Mrs. H. G. Moore, Mr. and Mrs. Vernon Irvin of Camp Springs and Mr. and Mrs. David Moore and daughters spent Sunday with Mr. and Mrs. J. W. Moore and family.

Gloria Woody spent last week with Mr. and Mrs. Floyd Logan and daughter of Bethel.

Mr. and Mrs. George Hall of Loraine spent Sunday with Mr. and Mrs. C. A. Hall and daughters.

Mr. and Mrs. D. D. Ware and family of Sweetwater spent Saturday with Mr. and Mrs. J. W. Moore and family.

Mr. and Mrs. T. B. Bownds spent the week-end in Dallas.

Our hearts were made sad last Wednesday afternoon when death claimed Mrs. J. A. Merritt. The family wishes to thank the comniunity for all the kind deeds tendered at this trying time.

Bud Merritt of Kelly Field, San Antonio, is visiting this week with his father, J. A. Merritt.

Mr. and Mrs. Floyd Logan and daughter spent Sunday with Mr. and Mrs. R. B. Woody and family.

Get office supplies at The Times.

DO YOUR MEALS TALK BACK?
This is often a symptom of acid indigestion. Sour stomach and heartburn frequently follow unwise eating and drinking. ADLA Tablets relieve quickly. Get ADLA from your druggist.—Stinson Drug Company. (1)

Bison News

Mrs. A.W. Weathers, Correspondent

Mr. and Mrs. Aubrey Huddleston and children, Donald and Leon, and Mr. and Mrs. [illegible] and children, Bernard, Garland and [illegible] spent Sunday with Mr. and Mrs. Gaddell home near Ralls.

Mrs. Joe Burney, member of the Bison Home Demonstration Club, attended the two-day foundation pattern school Wednesday and Thursday at Snyder. Mrs. Barnes of College Station was teacher of the two-day school.

Mr. and Mrs. E. B. Alexander spent last Wednesday night in the home of the writer. Evelyn Earl Weathers returned home with them for a few days' visit.

Mr. and Mrs. Jordan and children, Eula Belle, Raymond and Truman, visited Sunday with Ross Huddleston and family.

Mrs. Bridges spent the week-end with her daughter, Mrs. Nathan Goolsby.

Mr. and Mrs. Marvin Key and sons, Weldon, Leroy and Jimmy Joe, spent the week-end in Fort Worth where they attended the Fat Stock Show.

Crowder News

Mrs. J. A. McKinney, Correspondent

We are glad to report a three-inch snow in this part of the county. It will put a good season in the ground.

Mrs. McKinney and children visited Sunday afternoon with her daughter, Mrs. W. C. Ryan, north of Snyder.

Mr. and Mrs. Fred Davis and daughter, Fredia, are in Temple this week. Mr. Davis underwent an operation Saturday at Scott & White Hospital.

Pete McKinney won in the county pentathlon contest. He will compete at Sweetwater.

Mr. and Mrs. J. W. Leftwich's son, William, is out of Snyder School this week with the flu.

H. A. Smith Jr. is at home with the flu this week.

Mr. and Mrs. J. T. Biggs are in Temple with their daughter, Mrs. Fred Davis, who was operated Saturday.

Jake Harmon won third place in the 50-yard dash at Snyder Saturday.

Dermott News

Mrs. J. E. Sanders, Correspondent

Sunday was a beautiful spring day in this community, but old man winter struck again Sunday night.

Loy Edmonson is home again after spending last week in the John Williamson home in the Pleasant Hill community.

Mr. and Mrs. Dick Brown and Mrs. Howell of Snyder were visiting friends here Sunday afternoon.

C. H. West is home again from Graham where he has spent most of the winter.

Mr. and Mrs. Albert Smith and son, Jimmie, visited Sunday with relatives and friends in Fluvanna.

Mr. and Mrs. A. C. Cargile of Polar spent the night in the J. E. Sanders home last Friday night.

Mrs. Sallie Scrivner has returned from Eunice, New Mexico, where she has been visiting with her sister.

Mr. and Mrs. Alec Huffman of Boyce, Idaho, visited Sunday with Mr. and Mrs. L. N. Periman. They were en route back to Idaho from the Valley with a load of pink grape fruit. Mr. Huffman was a former neighbor of Mr. and Mrs. Periman.

Mrs. Olga Daniels and Mrs. Pearl Nance visited Sunday with their parents, Mr. and Mrs. L. N. Periman. They were on their way home from the Fat Stock Show in Fort Worth, and said they had a grand time.

Mr. and Mrs. Grace King of San Antonio spent Sunday night in the Periman home. They had been on a trip to Spearman and back to Clovis, New Mexico, and visited there with Lena Periman.

A little fire originated in the top of Mr. Sullenger's home early Sunday morning, which caused a bit of excitement, but was put out before much damage was done.

Three-In-One!

★ A check each month for 20 years . . .

★ A thousand dollars (Or More) in cash . . .

★ Your mortgage debt fully covered . . .

HOW WOULD YOU LIKE THAT?

Mrs.
Maude Holcomb
PHONE 330J
Representing
SOUTHWESTERN LIFE INSURANCE CO.

German News

Ollie Pagan Correspondent

Mmes. James Pagan, J. M. Pagan and Silas West and children called on Mrs. [illegible] Friday.

Mr. and Mrs. [illegible] spent Sunday with Mr. and Mrs. Edgar Wemken.

Our hearts were made sad when the news was reported here that Mrs. E. M. Mahoney of Lone Wolf had passed away Sunday. Our sympathy goes out to the bereaved family.

Mr. and Mrs. Cecil Beal and daughter of Merkel visited his aunt, Mrs. G. W. Wemken, and family Sunday afternoon.

Mr. and Mrs. Buford Light and children, Morris, Leslie and Jonell, of Plainview visited Sunday with Mr. and Mrs. Emil Schattel.

Mr. and Mrs. Tom Finley of Loraine called on Mr. and Mrs. G. W. Wemken last Sunday afternoon.

Mrs. Ounskein, who recently moved into this community, is on the sick list this week.

Mr. and Mrs. Emmitt Bowlin of Hermleigh called on Mr. and Mrs. G. W. Wemken last Sunday afternoon.

Mr. and Mrs. James Pagan, Mrs. Silas West and daughters and Mrs. J. M. Pagan visited Sunday evening with Mr. and Mrs. Autry Light at Plainview.

Bethel News

Mrs. R. L. Jones, Correspnodent

Mr. and Mrs. J. F. Burns of Lloyd Mountain were visitors in the C. W. Beavers home Sunday.

Mr. and Mrs. John Cox of Snyder visited Sunday in the W. J. Coonrod home.

Guests Sunday in the Earl Gladson home were Mrs. Frank Townsend, Mr. and Mrs. Willard Gladson and Mr. and Mrs. Wayland Gladson.

Mr. and Mrs. E. H. Clark visited Sunday with Mr. and Mrs. N. A. Watkins.

Visitors in the Jess Hall home Sunday were Ruth and Mattie Bell Barnett, Marian and Johnny Jones of Bethel, Robert Peterson of Snyder and Bobbie Lou and Bernice Harless of Lloyd Mountain.

Mrs. Annie Howard and Henry Howard of Modesto, California, and John Howard of Oakdale visited in this community.

Visitors in the Earl Woolever home over the week-end were Ardell and Ludine Woolever and Rev. V. W. Tatum of Abilene and Mr. and Mrs. Weldon Bills and daughters of Snyder.

Mr. and Mrs. George Hall and family and Mr. and Mrs. Cecil Hall of Pleasant Hill spent Sunday afternoon in the Jess Hall home.

Mrs. Wren Moore of Laredo visited the past week with her sister, Mrs. Holley Shuler.

R. L. Jones returned home last week after a four-week stay with his niece in the hospital at Brownwood. She has been taken to her home at Ozona.

The teachers, pupils and patrons of Bethel School enjoyed a pie supper and social at the schoo house Friday night. A collection was taken to pay for putting in electric lights.

Lloyd Mountain

Erdice L. Reynolds, Correspondent

We regret to lose Luther Fambro and family. Earl [illegible] and Mrs. Doug Marsh and children from this community.

Jesse and Alvin Koonsman and W. D. Harless of this community and Bill Drum of Snyder attended the Fort Worth Fat Stock Show.

The people are expecting the electric highline here as soon as wiring of houses is completed.

Mr. and Mrs. Jewel Burns, Mrs. Sewell and Wraymond Sims visited Sunday with Charlie Beavers and family in Bethel.

Mr. and Mrs. Garland Fambro and Mr. and Mrs. Sanford Thompson visited Mrs. Fambro and Mrs. Thompson's parents, Mr. and Mrs. Snyder in Ira Sunday.

We wish to extend sympathy to Mrs. Sewell, whose house burned down in Arkansas. Mrs. Sewell, who has been here for several months, is staying with her daughter, Mrs. Jewel Burns, for her health.

Union News

Mrs. J. B. Adams, Correspondent

March has been the winter month in Scurry County. The norther and sandstorm that blew up Sunday evening was the end of a perfect day, bringing sleet and snow Monday.

Mr. and Mrs. F. A. Connell and Opal Fay Connell visited Sunday with Mrs. H. C. Fenton at Snyder.

Mrs. Ab Boyd of Snyder visited Sunday with her sister, Mrs. Alton Sumruld, and family and attended church at Union.

Mr. and Mrs. Myron Fenton of Polar attended church here Sunday and visited her mother, Mrs. Sherman Blakely.

Congratulations are extended to Mr. and Mrs. Leonard Spence on the arrival of a baby daughter in their home last Sunday.

We are sorry to report that Mrs. Fred Davis was taken to a hospital at Temple last Thursday for treatment.

A number of people from this community attended the BTU zone meeting Sunday afternoon.

Guests in the W. B. Lemons home the past week-end were Byron Wren and daughter, Betty, of Colorado City and Mr. and Mrs. Hogue of Brownfield.

Welton Bentley and J. C. Williamson were home over the week-end from Camp Bowie, Brownwood.

Ardell and Ludine Woolever of Abilene visited homefolks over the week-end.

Newest Electric Arc Welder
We have just installed a modern air-cooled unit that will handle all your Electric Welding.
GENERAL BLACKSMITHING
A. L. POTEET
North of Square

Pyron News

Lucille Kinney, Correspondent

Guy Joyce Adams spent the past week-end with his parents.

Cherm Nations has been visiting [illegible]

B. [illegible] and Wanda Jean Moore of Canyon were visitors in Pyron this week-end.

Mr. and Mrs. J. L. Green were visitors in the Gregory home Sunday.

Mrs. Simmons visited Mrs. Cash Moore Saturday.

Miss Payne was a week-end guest of Mr. and Mrs. C. [illegible]

Mr. and Mrs. Arval Allen entertained the Cash Moore family Sunday.

Jess Young and family were in Snyder Sunday.

Mr. and Mrs. Earl Gregory will leave for California Tuesday. They will make their home in California for the coming year.

Carl Voss and family were at Ennis Creek Sunday.

A Parent-Teacher Association was organized at Pyron Tuesday. Everybody has an invitation to attend the meeting Tuesday night, March 18.

Mrs. L. S. Daniell of Sweetwater is visiting in the Walter Kinney home for a few days.

Mr. and Mrs. Roy Lee and family visited in the G. C. Barnes home last week.

Mr. and Mrs. Buford Patterson and family have moved to Sweetwater.

Wesley Hess and son, Arvel, were in Fort Worth attending the Fat Stock Show this week-end.

Lee Patterson is very ill in the Sweetwater hospital.

"For Twenty Years . . .
I've found ADLERIKA satisfactory." (H. B.-Mich.) When bloated with gas, annoyed by bad breath or sour stomach, due to delayed bowel action, try ADLERIKA for QUICK relief. Get it TODAY.—Stinson Drug Company and Irwin's Drug Store. (3)

Plainview News

Emma Woodard, Correspondent

L. D. Sturgeon and Billy Webb Fisher are on the sick list this week.

Charles Lon Botham of Snyder [illegible] Brooks Jr.

Mr. and Mrs. John Woodard and Letha and Rex visited Sunday with relatives in Lubbock.

T. M. Cox and daughters of Ector were week-end guests of his son, W. F. Cox, and family.

Mr. and Mrs. Raymond Pylant and children and Mr. and Mrs. Lowell Thornburg were in Sweetwater Sunday.

Mr. and Mrs. Curtis Corbell and family were guests Sunday in the J. P. Pitner home at Union last Sunday.

Mr. and Mrs. [illegible] Hooper and daughters and Wanda [illegible] spent Sunday with Dr. Sturgeon home.

Mr. and Mrs. J. L. Kincaid of Rotan spent Sunday with Mr. and Mrs. Les McCombs.

Mr. and Mrs. W. F. Cox and sons were in Post Sunday visiting with the C. O. Cox family.

Singing will be held at Plainview Sunday night.

1 OUT OF 4

Boys 15 Years old Has Defective Eyesight!

Much of this could be avoided if an examination had been made earlier in life.

The time to check trouble is before it starts. Call us today for an appointment.

H. G. Towle, D. O. S.
Dr. John F. Blum, Associate
Phone 465 — Northwest Corner of Square

MITCHELL'S MILK *Is Good For YOU, Too!*

It's an established fact that milk is good for babies. Especially Mitchell's Grade A Milk, which has a greater cream content than most milk. But don't forget that Mitchell's Milk is just as essential to the health of growing children and adults. Try some today!

Mitchell's Dairy
PHONE 35

PICK & PAY

CATSUP	Hot Cocktail, 14-Oz. Bottle	10c
BREAD	Baked in Snyder, 2 Loaves for	15c
Pure LARD	Bulk, Four Pounds	25c
Sweet FEED	100-Pound Sack	1.25
BANANAS	Nice Fruit, Per Dozen	12c
BACON	Sliced, Per Pound	15c

Vegetable Oleo	Pound 10c	Poke Salad Green	3 Cans 25c
Peanut Butter	Full Quart 25c	Fresh Spare Ribs	Pound 15c
Regular Pkgs. Corn Flakes	3 for 25c	Pork Steak	Pound 20c
Black Pepper	Pound 19c	Lawn Rakes	Each 19c
Sliced Bologna	Pound 10c	All Flavors Jell-o	Pkg. 5c
Salad Dressing	Quart 15c	Bunch Carrots	3 for 10c

FREE DELIVERY — PHONE 115

Pick & Pay Store
Phone 115 Free Delivery Snyder

PICK & PAY

MELLO FOOT-FASHION SHOES
STRIDE
Extremely COMFORTABLE STYLEFUL WEARABLE

Foot-Fashion presents "Mello-Stride", the shoe for which you're sure to come back again and again!

"Mello-Stride" is a patented comfort feature that provides a flexibility in new thick sole shoes that is sure to satisfy your need for "Old-shoe" comfort!

We highly recommend Foot-Fashion Mello-Stride and urge you to stop by and see them.

Bryant-Link Co.
QUALITY MERCHANDISE

Friday-Saturday SPECIALS

Aladdin Lamps and Parts
Perfection Cook Stoves
Florence Cook Stoves
De Laval Separators
Philco Refrigerators
Philco Radios

Used Radios—$2.50 and Up
Used Cook Stoves—$5.00 Up
Used Frigidaire, bargain
Used Superfex Oil-Burning Refrigerator
See Our Balcony!

PHILCO for 1941 *brings you a* **NEW KIND OF REFRIGERATOR**

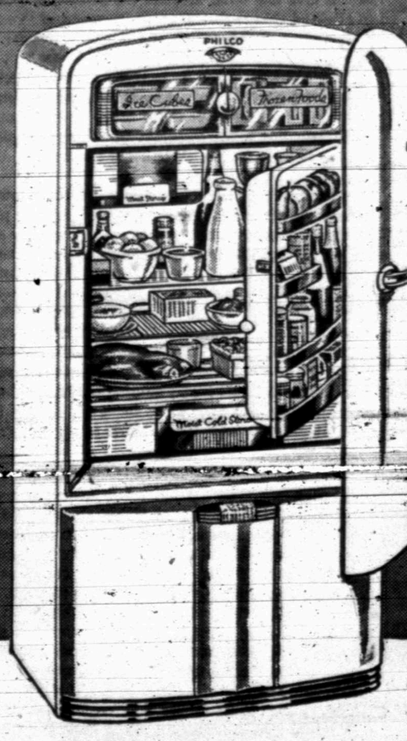

Exclusive Advanced Design gives you the CONSERVADOR!!! Plus Separate Compartments for Dry Cold, Moist Cold and Frozen Foods!

New services, new economies, new conveniences . . . yours *only in a Philco!* Come in . . . see this greatest of all refrigerators . . . you'll thrill to its brilliant beauty, you'll admire its Advanced Design features.

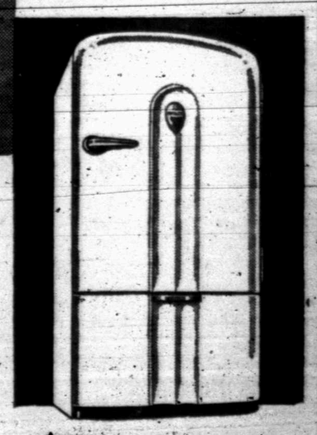

PHILCO ADVANCED DESIGN MAH-7

THERE'S A PHILCO REFRIGERATOR FOR EVERY SIZE OF HOME!

Only PHILCO Gives You All these Features

- **CONSERVADOR.** Shelf-lined Inner Door that gives you 26% *more quickly usable space!* Foods most often used are right at your fingertips . . . without even opening the main compartment.
- **FROZEN FOOD COMPARTMENT.** A giant-size, separate Compartment for frozen storage . . . in addition to ice-cube chamber.
- **BOTH DRY COLD AND MOIST COLD.** Dry Cold for foods that must have circulating, dry air . . . Moist Cold to keep foods fresh and tasty *without need of covers or special dishes.*
- **PHILCO SUPER POWER SYSTEM.** Built by precision methods, *used for the first time in refrigeration.*

★ **PLUS** Huge Meat Storage Compartment. Sliding Crisper Drawer. Big Reserve Storage Bin. New beauty. See it!

EASY TERMS

Bryant-Link Co.
QUALITY MERCHANDISE

THE OFFICIAL NEWSPAPER FOR SCURRY COUNTY AND THE CITY OF SNYDER, TEXAS

The Scurry County Times

Founded in 1887

The Snyder News Consolidated January 1, 1931

Issued Every Thursday at the Times Building, Northwest Corner of the Square, Snyder, Texas, by

TIMES PUBLISHING COMPANY, Inc.

Willard Jones — Editor and Publisher
Carl England — Foreman of Mechanical Department
Paul Zimmerman — Linotype — Allene Curry — Society Editor
Lora Smith — Staff Writer — Jay Rogers — Pressman

Member The Texas Press Association — ACTIVE MEMBER — Member West Texas Press Association

Any erroneous reflection upon the character of any person or firm appearing in these columns will be gladly and promptly corrected upon being brought to the attention of the management.

Entered at the Post Office at Snyder, Texas, as second class mail matter, according to an Act of Congress, March 3, 1879.

SUBSCRIPTION RATES

In Scurry, Nolan, Fisher, Mitchell, Howard, Kent, Borden and Garza Counties:
One Year, in advance $2.00
Six Months, in advance $1.25
Elsewhere—
One Year, in advance $2.50
Six Months, in advance $1.50

A Flying Club, Why Not?

Right now, while such plans are in the bud, is a good time to put in a word of encouragement for a proposed flying club for Snyder. Such a club will be composed of younger business men of the town, who would not only contribute to the success of the club, but who would be interested in taking flying lessons as well as pleasure riding, in spare hours, from a recognized flying instructor.

Since the entire Southwest is becoming more air-minded each day, there is no doubt but that a flying club for Snyder would meet with unanimous approval. If we can't have a government cadet training school built here at the present, or get that large-scale airport the CAA was taking about several months ago, we can a least keep interest in flying at a high level until Snyder, as a community, can do better.

Flying clubs, composed of local business men and others, are beginning to spring up at a number of West Texas cities. There is no reason why Snyder's younger business men couldn't get their ideas consolidated on the matter and obtain a brand new training ship to start operation.

We have plenty of young men in the community and county who are interested in a flying club here to the extent they will plunk down the necessary membership fees to obtain a new training ship and get off to a good start. Other West Texas cities are organizing flying clubs and keeping their aviation-minded boys at homes. When it comes to a flying club for Snyder, why not?

A Show that Clicked

"Money prizes on the line" featured the highly successful Fat Stock Show for 4-H Club and FFA boys of the county, held here last Thursday. Many believed prior to the show that it might not attract much interest, but all attendants interviewed agree that the exposition exceeded all expectations.

Bouquets for staging such an outstanding event, plans of which were formulated by local Chamber of Commerce directors and the manager, R. G. Dillard, not only should go to the organization's governing body, but also to the CC members whose generous support cinched the assurance of a real show.

County agents and other agricultural officials in surrounding counties expressed a considerable amount of surprise this week at the fact our first 4-H Club and FFA Fat Stock Show did carry with it $300 in cash prizes.

One Future Farmers of America chapter member, Horace Nations of the Pyron chapter, walked away after the show with $206.08 in his pocket—a figure that should be an inspiring incentive to other county club members during the forthcoming 12 months work.

A county exposition, such as sponsored here last Thursday by the Chamber of Commerce, is the type of show state FFA and 4-H Club officials have been advocating for a number of years. We're 100 per cent for more annual events of this caliber, since they not only give home boys an equal chance all the way around, but because such shows keep prizes and sales earnings at home!

Editorial of the Week

WHITE COLLARS FOR SALE

Just as there is a bright side even to afflictions like appendicitis or a tonsillectomy, so there is a bright side to some of the rough rides the American people have had during the past dozen years.

Something unhealthy and slyly subversive of real America was growing up in the twenties. It was the desperate desire of every [illegible] to be lifted up into white collar positions. This brought a sort of cleavage of the population into two classes—those who wore white collars and those who didn't.

If every there was a false basis for division, that was it. Yet families slaved and struggled, denied themselves everything, so that their sons might achieve a job pushing a pencil or pen instead of working with their hands. Thousands of young men, often ill-qualified, fought their way through college or high school for no better reason than that it seemed to promise later light work at high pay.

That philosophy was fair neither to higher education, nor to American life, nor to the young men. For the primary purpose of education ought not be to prepare one for a "good job," but to bring about a better adjustment of a man to life, with a greater appreciation of its rich and varied g[illegible]. Much objective cr[illegible] no less valuable to a machinist than to a bank teller. And under today's conditions the machinist is more likely to have time and leisure to develop the cultural side of life than the teller.

People began finding that out after the depression struck. Young men and women with high school educations or better found that the white-collar jobs for which they had planned did not exist. They went into the textile and steel mills, into the truck cabs and shops.—The Sweetwater Reporter.

There can never be deep peace between two spirits, never mutual respect, until, in their dialogue, each speaks for the whole world.—Emerson.

Because God is ever present, no boundary of time can separate us from Him and the heaven of His presence; and because God is life, life is eternal.

Current Comment

By LEON GUINN

Editor's Note—Expressions or opinions contained in this column are those of the writer and do not necessarily reflect the opinions or policies of The Times. Current Comment is merely carried as a feature column.

West Texas will probably fare far better than the Southeastern states when the 1941 regulations on doves are announced by the U. S. Fish & Wildlife Service. . . . This good news was indicated last week to the executive secretary of the Texas Game, Fish & Oyster Commission by Dr. Ira N. Gabrielson, chief of the federal service which regulates the federal seasons and bag limits on doves.

As the majority of nimrods in this trade area realize, the Southeastern states suffered a heavy and prolonged freeze and ice storm during the winter of 1938-1939. . . . The limit was cut last year, due to the death by exposure of many birds, from 15 to 12, with the same regulation in prospect for the 1941 season. . . . Attaches of the Texas Game, Fish & Oyster Commission are working now on projects, that if brought about, will do much to save the white-wing doves in South Texas. . . . This state has the heaviest concentration of the sporty white-wings in the Southwest, and the federal government has become interested in assisting the Game Department to save the birds that are becoming more scarce each year.

★

New buildings are going up this week and larger grounds are being laid out for the Second Little International Oil Show that will be staged June 21 and 22 at Odessa. . . . This event, which has already something of a "must" item on operator's calendars in this trade area, is expected to attract some 7,000 people who are seriously engaged in the business of making the oil business pay in West Texas. . . . The forthcoming Odessa exposition is one that should be heavily supported, because it promises to become, at our own door steps—almost—one of the biggest shows of its type in the Southwest.

★

It is surprising to note that Texas farm families influenced by the educational program on gardening conducted by the Texas Extension Service and by garden provisions of the 1940 AAA conservation program, produced 600,000,000 pounds of vegetables for home use last year. . . . This information was compiled last year by J. F. Rosborough, extension horticulturist, and Jennie Camp, extension specialist in home production.

★

Rosborough and Miss Camp explain that this 600,000,000 pounds of vegetables was produced on farms of this area and other areas of the state—161 counties in all—and that it meant $7,518,150 worth of "vitamin and mineral rich foods on the family tables for approximately 600,000 families in farm homes." . . . In addition, farm families grew 17,693 frame gardens in which over 2,000,000 feet of vegetables were intensely cultivated, a factor to consider when those unfamiliar with farm life today complain that many people do not try to raise part of their living at home.

★

Further proof of the fact that President Roosevelt is a master planner, despite his money spending plans for the government, is shown in plans gradually arising out of the Congressional ash-heap for softening the post-war shock of changing back to a peacetime economy. . . . Roosevelt was unofficially dubbed a "triple optomist" last week in Washington when he indicated a slight possibility of peace with a year. . . . Government economists now wrestling with plans for taking up the slack after a mantle of peace falls again over the world reveal that gigantic programs of public works projects will have to be inaugurated, and government aid will probably be given to all major airlines.

★

Strange, but the talk of independence talk that hung over the Philippine Islands several weeks ago has suddenly subsided, since a long succession of Oriental war scares has caused the Filipinos to realize, acutely, that the United States, after all, is a grand nation to fall back upon when war clouds begin to lower. . . . Now that our social and economic relations with the Philippine Islands more closely woven together than in many years, we should forge those bonds of kinship anew that will keep our outpost possession in the Pacific safe from future discussions of independence. . . . Since the White House will recommend in the near future that some $20,000,000 in U. S. sugar taxes be rebated to the Philippines, the island president Quezon, is already suggesting that the rebate be used, wisely, for island defense.

★

Greatly encouraging in the line of newer textile innovations is a wool-like fiber that is being made successfully now from peanut meal, which is the residue left after oil has been extracted from peanuts. . . . A patent on the fiber, which can be dyed, woven and knitted much like ordinary wool, has been assigned to a British company. . . . Researchers have felt for many years that a process would be developed, with the proper encouragement, for utilizing peanut meal and save it from being fed to furnaces in plants manufacturing peanut oils and butter.

★

Several months ago the residents of Sierra Madre, California, began to raise so much cane about engine whistles that the Santa Fe Railway Company decided something had to be done. . . . The railroad just recently installed more musical whistles on all trains going through Sierra Madre, with the result that the voice of trains tooting through town is next to a Major Bowes concert.

Funeral for Mrs. E. M. Mahoney Held at Inadale

Funeral services were held Tuesday afternoon, 3:00 o'clock, at Inadale Methodist Church for Mrs. E. M. Mahoney, 57, resident of the Lone Wolf community in Scurry County for 31 years. Mrs. Mahoney was found hanging by a belt in the West Texas State Hospital at Big Spring Sunday.

Mrs. Mahoney had been sent to the Big Spring hospital last Tuesday. An inquest verdict of suicide was returned at Big Spring.

Born August 15, 1883, Mrs. Mahoney has resided in Scurry County since 1910, and was held in high esteem by Southern Scurry and Mitchell County friends. She had been a member of the Methodist Church for many years.

Rev. S. A. Sifford, Methodist minister of Hermleigh, assisted by Rev. J. E. Shewbert, officiated.

Pallbearers were E. N. Cummings, Lon Ward, Frank Beights, W. C. Fargason, B. J. Clecker and Fred Ison.

Nola Richburg, Florence Jones, Opie Richburg and Pauline Jones were in charge of floral offerings.

Surviving are the husband, E. M. Mahoney; two daughters, Gladys Ruth, Times correspondent, and Cora Beth; two sisters, Mrs. Mary Wilson of Chandler, Oklahoma, and Mrs. Cora Clark of Whittier, California; and two brothers, D. L. Bollinger of Roscoe and J. L. Bollinger of Abilene.

Odom Funeral Home was in charge of funeral arrangements, with burial in the Lone Wolf Cemetery.

Good Crowd Braves Bad Weather to See Fluvanna FFA Play

"Papa, Behave," a triple-act comedy sponsored by the Fluvanna Future Farmers of America chapter, was presented last Thursday evening at the Fluvanna School auditorium to an excellent crowd.

Between-act entertainment was provided by the Fluvanna Blue Belles, Doris Glen Wills and Dorothy Rea. Members of the "Papa, Behave" cast were:

Charles, William Love; Victor, Dean Ball; Robert, H. L. Parks; the doctor, Preston Hunnicut; reporter, Carlton Daugherty; lawyer, Horace Jennings; the butler, Weldon Squyres; the cook, Boone Nelson; Nebuchadnezzar, Bill Miles, former Snyder High School senior; Shadrack, Alton Lilly; and Abednigo, Emory Freeman.

Buford Browning, Fluvanna vocational agriculture instructor, states proceeds derived from the play will be used to carry on various FFA activities the remainder of the current school year.

Pyorrhea Threaten?

If the first bottle of "LETO'S" fails Druggists will return your money to satisfy.—Irwin's Drug Store. 1

PALACE Theatre

Thursday, March 20—
"Santa Fe Trail"
starring Errol Flynn and Olivia De Havilland. Also Latest News.

Friday-Saturday, March 21-22—
"Arkansas Judge"
starring Weaver Brothers and Elviry. Novelty and Disney Cartoon starring Donald Duck.

Saturday Night Prevue and Sunday and Monday, March 22-24—
"Tall, Dark and Handsome"
with Virginia Gilmore, Cesar Romero, Milton Berle, Charlotte Greenwood, Frank Jenks and others. Also News and Novelty.

Tuesday, March 25—
"Life with Henry"
starring The Aldrich Family with Jackie Cooper. News and Cartoon Comedy. Bargain Night.

Wed.-Thurs., March 26-27—
"Victory"
starring Fredric March and Betty Field with Sir Cedric Hardwicke and Jerome Cowan. Also News and Novelty.

TEXAS Theatre

Thursday, March 20—
"Too Many Girls"
with Lucille Ball, Richard Carlson, Ann Miller, Hal LeRoy and others. "Winners of the West" Serial and Cartoon Comedy. Family Nights.

Friday and Saturday, March 21-22—
"Ragtime Cowboy Joe"
starring Johnny Mack Brown with Fuzzy Knight and Nell O'Day. G-Men Serial and Leon Errol Comedy.

Sunday, Monday and Tuesday, March 23-25—
"Dr. Kildare's Crisis"
with Lew Ayres, Lionel Barrymore, Laraine Day, Robert Young. Also Novelty and Comedy.

Wed.-Thurs., March 26-27—
"The Devil's Pipeline"
with Richard Arlen and Andy Devine. Oil Racketeers in the tropics. "Winners of the West" Serial and Comedy. Family Nights—All the immediate family admitted for 20 cents.

No Sign-Up

In reply to an inquiry made by The Times, attaches of the State Selective Service System point out that men who have become 21 years of age since October 16, 1940, are not required to register for military training unless or until another registration day is proclaimed.

"Scurry County people will be interested in the fact," General J. Watt Page, state Selective Service director, points out, "that a county registrant who has passed the age of 36 years since October 16, 1940, remains liable for military training. This point has seemingly been confusing to some county registrants under the military conscription law."

Camp Springs Rabbit Drive Delayed Week

Setting of Tuesday, March 25, as the new date for the all-day rabbit drive in the Camp Springs community was announced this week by Jim Beavers, W. V. Jones and M. W. Bavousett.

Postponement of the drive from the original date, Tuesday of this week, was made necessary because a three-inch snow in the eastern [illegible] community Monday night precluded all possibility of a successful drive this week-end.

An old-fashioned basket hitch, replete with trimmings, will be spread at the Jim Beavers Store at noontime. Nimrods who participate in the all-day drive are asked to gather early Tuesday morning at the Beavers Store for dividing into drive units.

Jack Nelson, an aviation cadet at Randolph Field, spent Saturday and Sunday with his [illegible] Nelson and other local relatives. Young Nelson, who suffered a broken arm in an accident at Randolph Field some three months ago, stated he was feeling fine and expects to be "back in the harness" within the next [illegible] days.

Wolsey Barrett, Tech student, was home from Lubbock during the week-end.

Rev. W. F. Ferguson of Slaton, former Snyder Baptist minister, was shaking hands with local friends Wednesday. The visiting minister is a welcome visitor in Snyder business houses.

ODOM FUNERAL HOME
Ambulance Service
Lady Assistant — Funeral Chapel
TELEPHONE 84—DAY OR NIGHT

Headache?
If keeping your records in sufficient detail to make your Income Tax Returns gives you a headache, we are prepared to contract bothe the keeping of those records, as well as the preparation of the tax returns at a nominal figure.
Farmer-Rancher-Small Business
If you find keeping records a tedious task, call us for prices. No obligation.
INSURANCE — REAL ESTATE — LOANS — ACCOUNTANTS
Phone 219—Upstairs Over Economy Dry Goods Co.
Spears-Louder-Deffebach
Tax Consultants—Insurance—Loans

Come! Celebrate with us—
Del Monte GOLDEN JUBILEE 1891-1941
A SHOPPING PARTY YOU CAN'T AFFORD TO MISS!
SEE OUR BIG ASSORTMENT OF DEL MONTE VALUES—today!

Special Prices for Friday, Saturday, Monday, Tuesday and Wednesday

Del Monte Early Garden PEAS No. 2 Can....15c
Del Monte Peaches PEACHES No. 2½ Can..15c
Del Monte Cream Style CORN No. 2 Can.....10c; 3 Tall Cans 20c
Del Monte Tomato Juice TOMATO JUICE 12 Cans for 75c

Meal	Bewley's Anchor, 20-Pound Bag	39c
Pineapple Juice	Tall Cans, 3 Cans for	23c
CRISCO	Shortening, 3-Pound Pail	45c
BEANS	Del Monte, Whole, Stringless—No. 2 Can	12½c
LARD	Pure Hog, 8-Pound Pail	63c
CATSUP	Del Monte, 14-Oz. Bottle	13c
Post Toasties	3 Regular Packages	25c
COFFEE	Del Monte, Any Grind—1-Lb. Can	22½c
Fruit Cocktail	Tall Can 12½c; 8 Cans for	93c
Spinach	Del Monte, No. 2 Van 12½c; 8 Cans for	97c
Graham Crackers	Brown's, 2-Pound Box	23c

Meat VALUES

BOLOGNA	Sliced, Per Pound	11c
Pork ROAST	Center Cuts, Per Pound	15c
Beef ROAST	Good, Tender, Per Pound	15c
Sliced BACON	Cello Wrapped, Per Pound	19c
SAUSAGE	Fresh Ground, Per Pound	12½c
STEAK	Choice Round, Per Pound	29c
Beef ROAST	Rump or Crown, Per Pound	19c

JOIN THE HAPPINESS CLUB
Admiration Coffee 1-Lb. Can 25c
GET Free MEMBERSHIP BLANKS

Fresh FRUIT & VEGETABLE Specials

ORANGES	Texas, Full o' Juice, Per Dozen	12c
APPLES	Fancy Winesaps, Per Dozen	12c
LEMONS	California Sun-Kist, Per Dozen	12½c
LETTUCE	Large, Crisp, 3 Heads for	10c
BANANAS	Nice Fruit, Per Dozen	7½c
POTATOES	No. 1 Whites, 10 Pounds for	12½c

SCURRY COUNTY FEED HEADQUARTERS

Wheat BRAN	Bewley's, 100-Lb. Sack	$1.15
Gray SHORTS	Bewley's, 100-Lb. Sack	$1.25
Growing Mash	Bewley's Best, 100-Lb. Sack	$2.50
Chick Starter	Bewley's Best, 100-Lb. Sack	$2.79
Sweet Feed	Bewley's Big B, 100-Lb. Sack	$1.29
Dairy Feed	Bewley's 24%, 100-Lb. Sack	$1.75
Threshed Maize	100-Lb. Sack	$1.10

BROWNING FOOD MKT.
PHONE 89 Pay Cash and Save FREE DELIVERY