MONDAY

THE SNYDER DAILY NEWS

VOL. 17, NO. 146 SNYDER, TEXAS (79549) MONDAY, OCTOBER 17, 1966 EIGHT PAGES—PRICE 5c

Group Lays Siege To Federal Land

ALBUQUERQUE, NE.M. (AP) —A band of 350 Spanish-Americans has laid claim to 500,000 acres of federal land in northern New Mexico.

The members of the Federal Alliance of Land Grants established a community, camping out in the Carson National Forest near Abiquiu. The alliance says the federal government has refused since 1848 to recognize their ownership of the land.

Don Seaman, supervisor to Carson National Forest, said he would meet in Albuquerque today with William D. Hurst, southwest regional forester, and the U. S. Forest Service's general counsel to determine what might be done.

Alliance President Reies Lopez Tijerina said the community had a mayor and had passed an ordinance forbidding Forest Service personnel to trespass.

Thirty armed men remained at the scene to protect the alliance's claim, Tijerina said. The others left for their homes after a weekend stay.

He said the alliance was claiming the old Spanish land grant town of San Joaquin del Rio de Chama, established Aug. 1, 1806 by Don Carlos IV, king of Spain.

The judicial powers of the town still are alive under the 1848 treaty of Guadalupe-Hidalgo between the United States and Mexico and the alliance is reviving these powers, Tijerina said.

Seaman said the Forest Service's view was that the alliance members are "just visitors to the national forest which always has been open to the public."

PADDLE FINALE IN MINNEAPOLIS — More than two inches of rain and snow creates problem in Minneapolis, Minn., for motorists, but Harold Moore, 25, paddles along in canoe. (AP Wirephoto)

Lyndon Johnson Leaves On Far East Expedition

By FRANK CORMIER

WASHINGTON (AP) — President Johnson departed on a momentous, 25,000-mile mission to the Far East today with a vow to "do my best to advance the cause of peace and of human progress."

Johnson tempered this pledge with word that "I know that I can wave no wand" or offer promises to work magic on his aerial expedition to at least six Asian and Pacific nations.

Yet, he said, he was undertaking a "hopeful mission."

It was 9:26 a.m. EDT when Johnson's big Air Force jet lifted off the runway at Dulles International Airport, 25 miles northwest of Washington. It swung westward toward the first stop at Honolulu, 4,500 miles and ten and a half hours away.

Beyond, lay state visits to New Zealand, Australia, Malaysia, the Philippines, Thailand—South Korea and the Manila conference of nations combatting Communist aggression in South Viet Nam.

In a short departure speech at a ceremonial send-off at the airport, Johnson said he was inpired by the of ead-ers of Conbr spired by the presence of leaders of Congress and members of his Cabinet and the "unity of the American people."

It was a cool, crisp, sunny morning,with the temperature up from near-freezing to around 50 degrees when the President and Mrs. Johnson stepped out of a helicopter that had brought them from the White House onto the concrete ramp of the airport for a spectacular farewell of the type usually used in reverse to welcome chiefs of states from other lands on their arrival.

There was the stirring music of trumpeters and bandsmen, the crashing roar of a 21-gun salute, the multi-hued flags of all the states whipping in the breeze, a review of an honor guard of crack ceremonial units of all the armed services.

And there was the actual red carpet, carefully swept and manicured, for the walk to the ramp of the plane, with handshakes and brief words for the upper echelons of Washington officialdom and members of the diplomatic corps along the way. A wife or two got a presidential kiss on the cheek.

On the observation deck far above the field spectators held aloft unanimously friendly posters bearing such inscriptions as "All 4 U," "U.S.A. backs LBJ" and "Luck from Snoopy."

At the doorway to the plane the President and Mrs. Johnson turned for a moment, waved then disappeared inside.

For the first leg of this presidential pioneering trip, Johnson was in his customary dark business suit with a Silver Star emblem in the lapel. Mrs. Johnson was wearing a tailored green coat with a double row of buttons down the front and a green and purple turban-like hat.

Sen. Everett M. Dirksen of Illinois provided the principal touch of bipartisanship on this occasion. The Senate Republican leader was given a place on the bunting - draped stand from which Johnson spoke.

The congressional delegation was made up mainly of members of the Senate and House Foreign Affairs committees. A notable absentee was Chairman J. W. Fulbright of Arkansas, of the Senate committee, who has been a rather constant critic of Johnson's Vietnamese policy.

Another critic Sen. Wayne Morse, Oregon Democrat, also was missing. He had been listed on the program as a possibility —though not a certainty.

Secretary of State Dean Rusk introduced Johnson. He said the President was setting forth on "a momentous journey unprecedented in scope, perhaps but very simple in purpose."

The trip he said, represents a commitment to enduring peace —"That enduring peace which is the wish of almost all the nations of the world."

MAIN STREET AFTER TORNADO — Residents of Belmond, Iowa, walk around on debris-choked Main Street in downtown business district after tornado struck. Force of tornado smashed brick buildings and tore up section of paving in middle of street. (AP Wirephoto)

Mekong Delta Run Nets 121 Red Boats

By ROBERT TUCKMAN

SAIGON, South Viet Nam (AP) — South Vietnamese militiamen, U.S. gunship helicopters and river patrol boats swept down on a flotilla of 150 Viet Cong sampans in the Mekong Delta Sunday, sank 121 of the enemy boats and killed 147 Viet Cong soldiers, South Vietnamese military headquarters reported today.

The American helicopters accounted for 51 of the enemy dead, while the Vietnamese force also took 17 prisoners in the search and destroy operation in Kien Tuong Province.

Viet Cong terror returned today to the streets of Saigon. A claymore mine explosion near a U.S. military billet took a toll of 11 killed or wounded.

Premier Nguyen Cao Ky's government also was rocked by new dissension within the Cabinet which endangered the facade of unity Ky had patched together for the Manila summit conference.

Ky, on a trip to the central highlands, said he would invite President Johnson to visit South Viet Nam after the Manila conference next week. There has been speculation that the President would make a one-day stop in South Viet Nam Oct. 27.

Except for the sampan battle, scattered ground fighting continued on a small scale. Another force of militiamen reported 21 enemy killed and nine captured in an engagement in Kien Phong Province southwest of Saigon on the Cambodian border.

The U.S. air offensive against North Viet Nam was severely hampered for the second straight day by rainstorms and generally bad weather. American pilots flew only 97 bombing missions Sunday well below their daily average of about 150 and the record 175 missions flown last week.

The terrorist mine explosion in Saigon was the first such incident in the central part of the capital since the rash of terrorism in the week before the national elections Sept. 11.

The mine, a homemade explosive of plastic and metal pellets apparently detonated by a timing device, was aimed at a bus stop in front of the Ky Son U.S. enlisted men's billet. It went off at 6:40 a.m. as servicemen started to gather at the bus stop to go to work. One American navy enlisted man and a 51-year-old Vietnamese woman were killed. Seven U.S. servicemen and two Vietnamese civilians were wounded.

High Court Nixes Vote System Suit

WASHINGTON (AP) — The Supreme Court refused today to permit Delaware to file a suit challenging constitutionality of the state unit vote system of choosing presidential electors.

The court in a brief order merely said "the motion for leave to file a bill for complaint is denied."

The high tribunal gave permission to Kentucky, Pennsylvania, North and South Dakota, Oklahoma, Utah, Wyoming, Florida, Iowa, Arkansas, Kansas and West Virginia to line themselves up with Delaware as prospective complaintants. There it turned back the whole action.

David P. Buckson, Delaware attorney general, had asked permission to file an original suit in the high tribunal under the Constitution's grant of authority for the court to settle controversies between states.

Buckson's request for permission to sue said that under the unit vote system the total number of presidential electoral votes of a state "is arbitrarily misappropriated" for the candidate receiving a bare plurality of the total number of citizens' votes cast within the state.

Russian Papers Slam Red China

By FRED COLEMAN

MOSCOW (AP) — The Soviet Union made a sweeping press attack against Red China today as East European Communist chiefs gathered here for talks that could end in a joint condemnation of Peking.

The controlled Soviet press was clearly laying the groundwork for a common blast of China by Soviet bloc leaders should they decide to issue one. A joint criticism could only deepen the split in the Red camp.

Pravda, the Communist Party organ and the most influential Soviet paper, carried three separate attacks on Peking today. All were summary articles reviewing prior criticisms. But it appeared significant that Pravda should carry three such articles on a day when Soviet block leaders were arriving for talks on China.

Communist sources have reported both the Soviet bloc meeting on China and a space launch planned for Thursday, but neither has been announced. But leaders of all Soviet bloc countries not already in the city are expected soon.

The Pravda articles all pictured the split with Peking as a division between China and partically all other Communist parties. All blamed China for the lack of Communist unity in Viet Nam and elsewhere. All said that in blocking unity, China was helping imperialist forces.

One commentary summarized recent statements by Communist parties in other countries and said "unanimous condemnation of the political course pursued by the Chinese leadership is typical."

Communist China continued to accuse the Soviet union of "naked collusion" with the United States to carry out counter-revolutionary strategy.

An article in the official Peking People's Daily asserted that President Johnson's proposal for a mutual U.S.—Soviet troop reduction in Europe was designed to free American forces there and concentrate them against North Viet Nam and China.

Brown Says Britain Must 'Press On'

LONDON (AP) — Foreign Secretary George Brown said today Britain should "press on" with its own proposals for ending the Viet Nam war.

Brown spoke with newsmen on returning from the United States and Canada where he had talks with President Johnson, Soviet Foreign Minister Andrei A. Gromyko and Canadian Prime Minister Lester B. Pearson.

Asked whether he made any progress in his peace plan for Viet Nam, Brown replied: "I don't know whether one can quite say that. What I have done is to establish a clear understanding with the Russians about what needs to be done."

"I got a very clear picture from the Americans what can be done from their point of view, and I'm very certain that we should press on — and that everyone would wish us to press on — with our own proposals," he said.

Brown did not go into details, but he said: "If people are willing, we know now how to move."

Cool Air Widespread

BY THE ASSOCIATED PRESS

Snow and fog enveloped the mountain sections of New Mexico and Colorado today.

Temperatures dipped below freezing from the upper Great Lakes into parts of the Southern Plains. Readings in the 40s prevailed in the Deep South.

Cool, clear air settled over a wide area from the central Rockies to the East Coast with only Florida and South Texas untouched by the chill.

Elsewhere, a few showers fell along the northern Pacific coast and light rain drifted from the eastern Great Lakes through the Northeast.

Four inches of snow was on the ground in Akron, Colo. Morning lows included 19 degrees in Ely, Nev., and Hibbing, Minn., and 20 in Elko, Nev.

WEATHER

SNYDER TEPERATURES: High Saturday 64 degrees; low, 38 degrees; reading at 7 a.m. Sunday 40 degrees. High Sunday, 71 degrees; low, 48 degrees; reading at 7 a.m. today, 50 degrees; precipitation, .03.

North Central Texas: Mostly cloudy tonight with scattered showers, mainly in north, ending tonight. Partly cloudy and a little warmer Tuesday. Low tonight 48 to 58. High Tuesday in 70s.

Northeast Texas: Cloudy with scattered showers, mainly in north, tonight, ending Tuesday morning. Decreasing cloudiness and a little warmer Tuesday afternoon. Low tonight in 50s. High Tuesday 68 to 75.

Northwest Texas: Partly cloudy to clear tonight and Tuesday. Cooler tonight, a litle warmer in central and south parts Tuesday. Low tonight 35 to 55. High Tuesday 60 to 74.

Coast: Mostly east winds 10 to 20 knots today, becoming northerly tonight and Tuesday.

South Central Texas: Cloudy with scattered showers today and tonight. Partly cloudy Tuesday. Low tonight 48 to 55 in north, 55 to 62 in south. High Tuesday 68 to 78.

Southeast Texas: Cloudy with accasional rain today and tonight. Decreasing cloudiness Tuesday. Low tonight 55 to 65. High Tuesday 68 to 75.

Southwest Texas: Fair and cooler tonight and Tuesday. Low tonight 38 to 48 in north, 48 to 55 in south. High Tuesday 65 to 75.

THEY DUG UP Perry Andrews' Model T Ford from the grave where he buried the car 40 years ago out of sentiment. A museum now has a dirty, rusty Tin Lizzie and a Detroit policeman is out one lawn.

AT GE PLANTS

Board Authorized To Probe Strikes

NEW YORK (AP) — President Johnson set up a Taft-Hartley board today to look into widespread strikes against General Electric Co. plants in a half-dozen states.

The strikes have idled more than 30,000 of the firm's 125,000 unionized workers, despite ratification of a new national contract by the AFL-CIO International Union of Electrical Workers. A presidential panel helped reach the national settlement which averted a nationwide strike.

The presidential board of inquiry will start by examining a walkout by 6,000 at a jet engine plant in Evendale, Ohio, which has slowed production of engines for planes used in Viet Nam

Under the Taft-Hartley law the board can recommend injunctions against strikes if it finds they interfere with national defense.

The strikes which hit plants from Massachusetts to Indiana were called by locals of the IUE and other unions. Ten other unions negotiated jointly with the IUE but have not yet ratified agreements.

Among the strikers were 12,000 members of the IUE at Schenectady, N.Y., 1,500 machinists at Auburn, N.Y. and 2,000 machinists at Utica, N.Y.

At Pittsfield, Mass., 3,000 members of the IUE respected picket lines of striking draftsmen and at Ashland, Mass., 2,000 members of the independent United Electrical Workers remained out on strike.

In Fort Wayne, Ind. IUE members observed machinist picket lines, stopping production at the 6,000-employe plant.

At Louisville: 4th graf 142

Stock Market Posts Substantial Gain

NEW YORK (AP)—The stock market posted a substantial gain early this afternoon in moderate trading.

The rally came as a surprise because the weekend economic news was not encouraging — a drop in industrial production in September Chrysler's cost-cutting program and labor problems at General Electric.

Despite this drab background, prices rose from the opening. They gathered strength as they went along.

By noon the Dow Jones industrial average was up 10.41 at 782.12.

Breckenridge Blaze Damages Landmark

BRECKENRIDGE, Tex. (AP) —Two second-floor clubs were destroyed Sunday by a fire in the Burch Hotel.

Heavy damage from water was reported to the first two floors of the 10-story building, a Breckenridge landmark.

Firemen had the blaze under control about 20 minutes after it was reported. The cause of the fire was undetermined.

Congress Faces Busiest Week Yet

By DAVID J. PAINE

WASHINGTON (AP) — Driving hard for adjournment by Saturday, Congress has crowded into this week's program more major legislation than it has considered in any previous month this year.

Bills dealing with billions of dollars in appropriations and the war on poverty, food for peace, aid to education, public works, water pollution, unemployment compensation, public health, "truth - in - packaging" and urban rehabilitation are carded for final action in the headlong rush to quit.

Prospects were good for all of them to get through before members of Congress end their work in Washington for the year and hurry home for final campaigning in advance of the Nov. 8 elections. There was some talk of quitting Thursday or Friday.

Most big spending bills previously cleared the Senate and the House and are now in compromise form and subject to limited debate.

The 15th and final major appropriation bill of the session starts through the house Tuesday. It would allot $4.9 billion for miscellaneous activities, including aid to elementary, secondary and higher education and the war on poverty. It still has to go through the Senate.

Three other appropriation bills are in the compromise stage and in a position to be disposed of in a hurry. They would provide about $4 billion in funds to finance the State, Justice and Commerce Departments, the federal judiciary, the District of Columbia government and military construction.

Heading into the conference room for adjustment of differences is a bill that would authorize a $1.1-billion, two-year program of urban renewal in selected demonstration cities. It passed the House Friday.

In the same category is an investment tax credit bill passed Friday by the Senate.

Still in conference are highly controversial bills that would boost unemployment compensation benefits and speed sales and gifts of American food to friendly foreign nations.

Verwoerd's Slayer Pleads Insanity

CAPE TOWN, South Africa (AP) —A defense psychiatrist testified today that Dimitrio Tsafendas told him he killed Prime Minister Hendrik Verwoerd because Tsafendas had a tapeworm inside him that had changed his life and influenced his actions.

Dr. Harold Cooper was testifying in support of a defense contention that Tsafendas, 48, was mentally deranged when he stabbed the prime minister Sept. 6. The defense entered the insanity plea at the start today of Tsafendas' trial on a charge of murder.

The defense contention delayed all testimony concerning the murder charge as well as Tsafendas' plea of guilty or innocent to the charge. South African law provides that in such cases the court must first rule on the defendant's sanity. If he is found mentally disordered he will be committed to a mental institution.

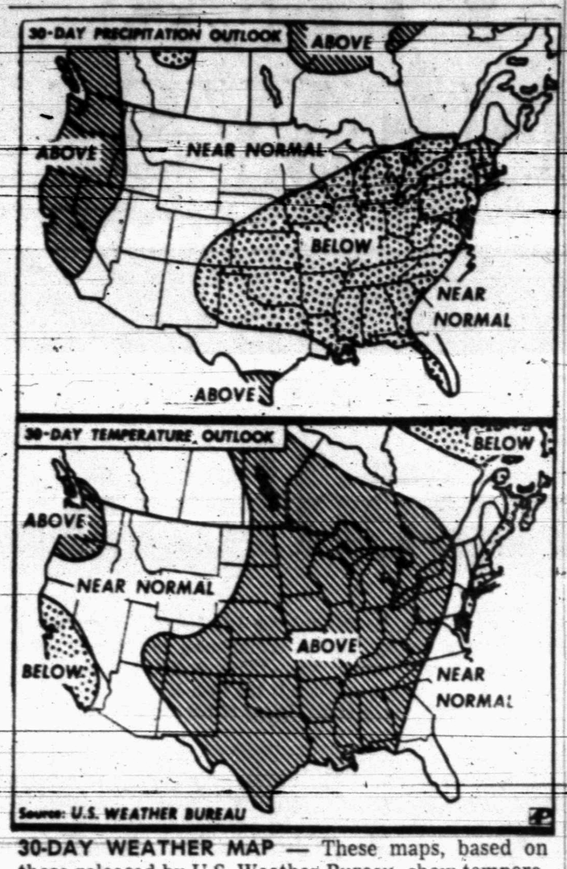

30-DAY WEATHER MAP — These maps, based on those released by U.S. Weather Bureau, show temperatures and precipitation outlook for the next month. (AP Wirephoto)

Mark Clark Earns Honor

HUNTSVILLE — Mark Clark is participating in the scholastic honors program at Sam Houston State College for the fall semester.

The purpose of the honors program is to attract and stimulate highly capable students toward higher academic achievements.

Selection of students for the program is based on their academic records as in college. Freshmen who were in the top quarter of their graduating class and who score in the top 50 per cent on the admissions test can qualify.

Advantages to students for participating in the program include highly selected faculty, preferred registration, honors on the college transcript, certain academic privileges, and added prestige to the degree.

Mrs. Genivieve Sandhop, professor of English at Sam Houston and chairman of the honors committee, said others would be included in the program after English students are selected. Those in English are selected on the basis of class performance after six weeks.

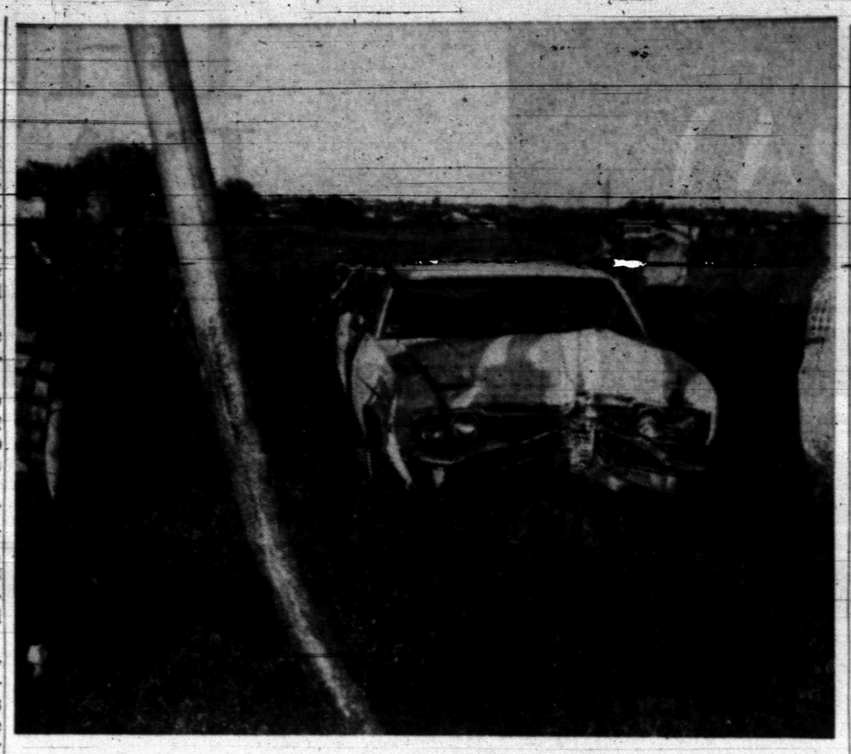

DAMAGED POLE — Teresa Sherlene Gray, 2219 Forty-first Street, received minor injuries when her 1966 Model Chevrolet was in collision with a utility pole on the Big Spring Highway at 5:37 p.m. Saturday. Damage to the pole was extensive. The driver was taken to Cogdell Memorial Hospital by private vehicle and released after treatment.

TODAY'S MARKETS

FORT WORTH (AP) — Cattle 1,850; calves 1,200; good and choice steers 24.00; good heifers 23.60-24.00; commercial cows 17.00-18.40; standard and good calves 22.00-24.00; good and choice feeder steers 23.10-26.00, standard and good 20.80-23.50; good and choice heifers 22.00-23.10, standard and good 20.90-22.00, choice 29.00-29.90, good and choice 25.90-28.00, good 24.80-25.50; choice heifer calves 25.30; good and choice 23.10-23.10; good and choice stock cows 16.30-17.30; choice 19.75.

Hogs 450; 375-500 lb sows 19.00-20.50; 200-250 lb barrows 21.25-22.00; 49 lb feeder pigs 22.50.

Sheep 800; good and choice wooled lambs 20.00-22.00, good 19.00; choice shorn lambs 22.00; good and choice shorn weathers 15.00-19.00; ewes 7.00-8.00; good and choice wooled feeder lambs 18.50-19.50.

NEW YORK (AP) —Cotton was inactive at noon today. Bids: December 27.35, March 27.35, May 27.80.

Associated Press Stock Averages

	Indust.	Rails	Utils.	60 Stks.
Prev. Day	401.2	149.4	140.5	279.3
Week ago	394.5	144.8	136.2	272.9
Month ago	425.9	155.3	141.1	291.9
Year ago	513.6	182.2	171.9	350.7

Plea Is Entered

Earnest James pleaded innocent in County Court this morning to a charge of selling whiskey, and bond was set at $500.

He was apprehended Oct. 8 by Sheriff's Authorities.

Odom Denies Bates' Charge

AUSTIN (AP)—The head of the private fund for the Lyndon B. Johnson State Park said today "political rumor and gossip" seem to be the only basis for state Sen. Jim Bates' criticism Sunday that President Johnson's prestige may have been used to "blackjack" contributions to the fund.

Will Odom, who also is chairman of the State Parks and Wildlife Commission, said not one of the trustees of the private fund, who are all also members of the parks commission, had ever heard of any coercion in the solicitation of funds for the park.

Odom said if Bates had any evidence to support his charges "any appropriate action that is justified will be taken at once."

"The trustees are not a party to any impropriety and are not going to be a party to political smear," Odom said.

Dear Abby...

By ABIGAIL VAN BUREN

DEAR ABBY: I would like your opinion of a 71-year-old man who has a wife, six living children (all married), and 21 grandchildren, who seems to be enamored of a 21-year-old student nurse? He was recently hospitalized and that's where he meet her.

He writes her letters and even includes some little love poems which he copies out of a book. He gets plenty of attention from his family who all love him very much. What do you think should be done?

CONCERNED WIFE

DEAR WIFE: Don't worry. It's all in grandpa's head. When the 21-year-old nurse starts sending HIM love poems, you'll have something to be concerned about.

• • •

DEAR ABBY: What exactly is an alcoholic? My wife says she is not an alcoholic because she never drinks until after four in the afternoon. She says all alcoholics start drinking in the morning and they drink all day. My wife drinks every day, starting at four o'clock. If we go out she will take a couple of drinks before we go.

If our friends serve only a couple of drinks before dinner she will ask for "doubles" as she claims it takes more than just a few drinks to "relax" her. Please advise what time of day an alcoholic starts to drink so I will know if my wife is an alcoholic or not.

UNIFORMED

DEAR UNINFORMED: The time of day one begins drinking does not determine whether or not he is an alcoholic. An alcoholic (technically) is one who cannot control his drinking once he starts.

• • •

DEAR ABBY: I hope you won't think me ungrateful, but my problem is a husband who buys me too expensive gifts. We are on a limited budget, and I am the one who has to cut the corners and balance it when we are short.

I know my husband wants to please me, but every time I open one of his gifts, my heart sinks. I love the guy for what he is, not for what he give me. How can I get that thru his head?

On special occasions, I give him something reasonable like a dollar tie and a cute card, but he doesn't take the hint. Any suggestions?

PRACTICAL

DEAR PRACTICAL: Before the occasion, head him off and TELL him that you appreciate his generosity, but you can't afford it. Set a limit for gifts, and announce that if he exceeds the limit, the gift goes back. It may sting for a little while, but that's the only way he'll learn.

• • •

CONFIDENTIAL TO "IN TROUBLE" IN SPARTANBURG, S. C.: Tell your parents at once, and urge the boy to tell his; I promise you that together they will work out the best solution. Your parents are your best friends in time of trouble. Do this today, Kids. Every day is important.

• • •

How has the world been treating you? Unload your problems on Dear Abby, Box 69700, Los Angeles, Cal. 90069. For a personal, unpublished reply, enclose a self-addressed, stamped envelop.

• • •

For Abby's booklet, "How to Have a Lovely Wedding," send $1.00 to Abby, Box 69700, Los Angeles, Cal. 90069

THE SNYDER DAILY NEWS

Published Sunday morning and each evening except Saturday by the Feather Printing and Publishing Co., Inc., at Snyder, Texas 79549.

Entered as second-class matter at the Post office at Snyder, Texas.

SUBSCRIPTION RATES: By carrier in Snyder 35 cents per week. $1.50 per month. By mail in Scurry and adjoining Counties, one year $9.95. Balance of Texas one year $12.50. All other States $15.00.

MEMBER OF THE ASSOCIATED PRESS.

The Associated Press is exclusively entitled to use for republication, all news dispatches in this newspaper, also local news published herein. All rights reserved for republication of special dispatches.

HOSPITAL NOTES

Chaplain: Rev. John Bollinger

ADMISSIONS: Freddie McDonald, 1208 Twenty-seventh; Audrey Snodgrass, Snyder Nursing Home; Bruce Almond, 3003 Thirty-eight; Bob Layfield, 2512 Ave. N; Judy Buchanan, Rt. 3; Robert Orr, Lamesa; Jim Clanton, 2313 Forty-first; Mary Clanton, 2313 Forty-first; Melton Callaway, 1202 Twenty-sixth.

DISMISSALS: Sue Stokes, June Prichard, Melvin Montgomery, Jane Merritt, Mrs. J. D. Gray and baby boy, Louise Rutledge.

Two Vehicles Are In Collision Here

An elderly couple was admitted to Cogdell Memorial Hospital for observation following a two-vehicle mishap at Avenue V and Thirty-seventh Street at 6:48 p. m. Sunday.

Admitted were James Cary Clanton, 2313 Forty-first Street, and his wife, Mary. Both were taken to the hospital by Snyder Ambulance Service. Clanton was operating a 1966 Chevrolet pickup. Damage to it was estimated at $400.

Deborah Jane Sims, 311 Thirty-eighth Street, was the other driver. Her 1960 Model Chevrolet pickup received damages estimated at $375.

Sheriff Says It's Just Too Much!

COALGATE, Okla. (AP)—Bynum Coffee has quit as Coal County sheriff.

"I'm just not cut out for the job," he said. "There's just too much to put up with, drunks, fights and everybody else's trouble."

Coffee was the county's fourth sheriff to quit in less than 12 months.

Police Recapture Goldthwaite Escapee

BRECKENRIDGE, Tex. (AP) —Police captured Richard D. Rea in a tavern here about eight hours after he escaped from the Mills County Jail at Goldthwaite.

Rea, who was being held on a felony check charge, did not resist when officers arrested him Sunday.

Texas Areas Are Alerted

BY THE ASSOCIATED PRESS

West Texas and parts of the South Plains and North Central Texas were alerted for possible tornadoes and severe thunderstorms today.

The Weather Bureau said the warning would be in effect from 1 p.m. to 7 p.m., with the greatest threat of violent weather in the area 60 miles either side of a line from southeast of Big Springs to Hobart, Okla.

Large hail and damaging winds might accompany the storms, the forecasters said.

The specific area alerted includes Abilene, San Angelo, Wichita Falls, Vernon, Childress, the edges of Midland and Odessa, Sweetwater, Stamford, Colorado City, Matador, Seymour, and Albany.

Light rains spread earlier over broad sections of Northeast and North Central Texas, with some showers roaming as far as Waco to the southwest.

City Firemen Are Called Out Twice

City Fireman answered two calls Sunday.

They answered a call to a cook stove fire at the Jack Bailey residence, 2708 Twenty - fifth Street, at 4:40 p. m. Damage was minor.

The second call — to 413 Thirty-first Street — at 5:10 p. m. was a false alarm.

Johnson Recruits Equality Champs

By WALTER R. MEARS

WASHINGTON (AP) — Bidding a temporary farewell to the congressional election campaign, President Johnson has urged Americans whose forebearers felt the sting of discrimination to remember that bitter heritage and become champions of Negro equality.

Johnson never used the term backlash, but his message was clear.

Twice in the days before the Asian mission he begins today Johnson had appealed to people he called newer members of the American majority to make the cause of Negro rights their own.

He sounded that summons Sunday at a Polish-American shrine on a wind-swept hilltop near Doylestown, Pa. He issued an almost identical call last Wednesday to Italian-Americans in a crowded Brooklyn hotel ballroom.

In a year of demonstrations and reports of mounting resistence to the Negro drive for equality, Johnson said millions of Americans were fighting for freedom from discrimination and told a vast crowd of Polish-Americans: "Their struggle is our own affair. Let us make it our cause as well."

Johnson said the color of a man's skin must no more bar his opportunities in America than a name difficult to pronounce, or his national origin.

In Brooklyn he said: "I ask those of you who have crossed the river to extend a helping hand."

Negro demonstrations and demands for open housing have stirred resentment, and at times violence, in some city-area neighborhoods heavy with citizens of recent immigrant descent.

Johnson plans to return to the United States Nov. 1 — with six vote-hunting days to go before the state and congressional balloting.

Republicans charged the President with misrepresenting their historical position on Social Security. The GOP National Committee asked for an investigation by the Nonpartisan Fair Campaign Practices Committee, Inc.

Their complaint, voiced Saturday night, dealt with comments Johnson had made at a news conference Thursday on Republican votes for past Social Security measures.

The Republicans offered figures they said showed more GOP support for the programs than Johnson had given them credit for.

County To Buy Grader, Trucks

Scurry County Commissioners this morning approved motions to advertise bids for the purchase of mechanical equipment for two precincts.

To be purchased are a motor grader for Precinct No. 1 and two water trucks for Precinct No. 3. Vehicles currently owned by the county will be offered as trade-ins in each case.

Approval of payment of bills concluded the business agenda at this morning's session.

Bison Freed In NM Indian Country

GALLUP, N.M. (AP) — Ten bison — five bulls and five cows — have been released near Gallup in the heart of New Mexico's Indian country.

The animals were brought from Montana. New Mexico Game and Fish Department officials said it is hoped the animals will start building a herd large enough for hunting.

NOTICE!
I Have Resumed My Law Practice At My Home On Lubbock Highway
R. W. WEBB
HI 3-3777

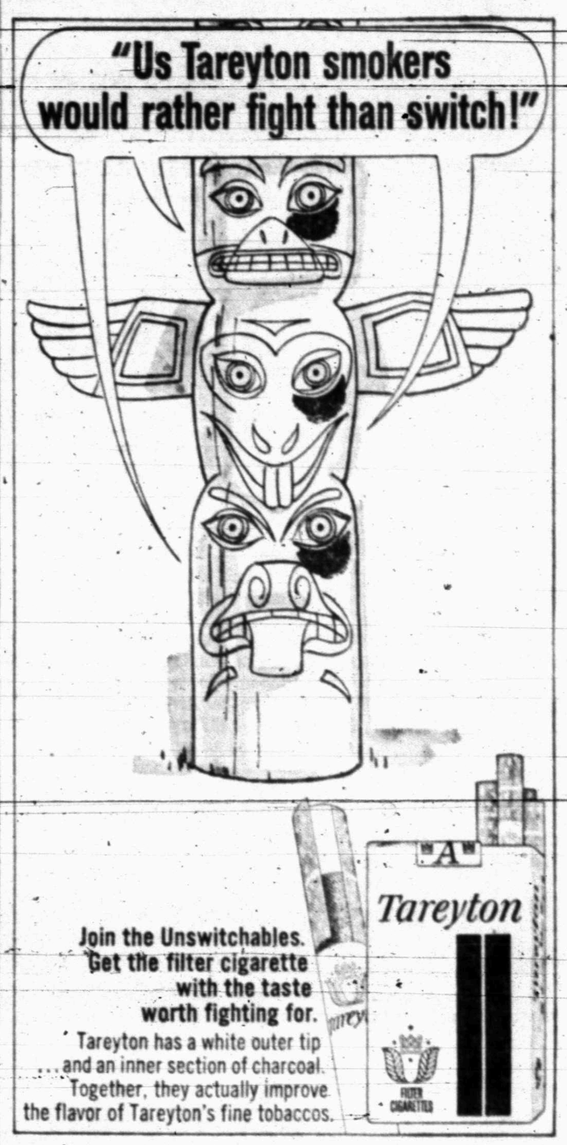

SNYDER THEATRE & CAFETERIA
"dine during movie time"
DIAL 37-2-12
MONDAY & TUESDAY
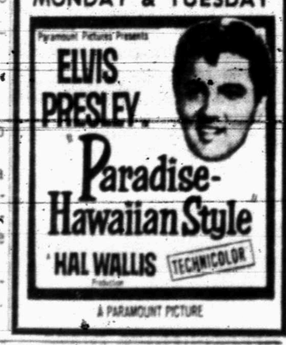

WANTED TRAINEES
Men and women are urgently needed to train for
IBM
Computer Programming and Machine Training
Persons selected will be trained in a program which need not interfere with present job. If you qualify, training can be financed. Write today. Please include home phone number and age.
IBM MACHINE TRAINING
Box E1 C/O This Newspaper

You don't believe a 6 can act anything like an 8?

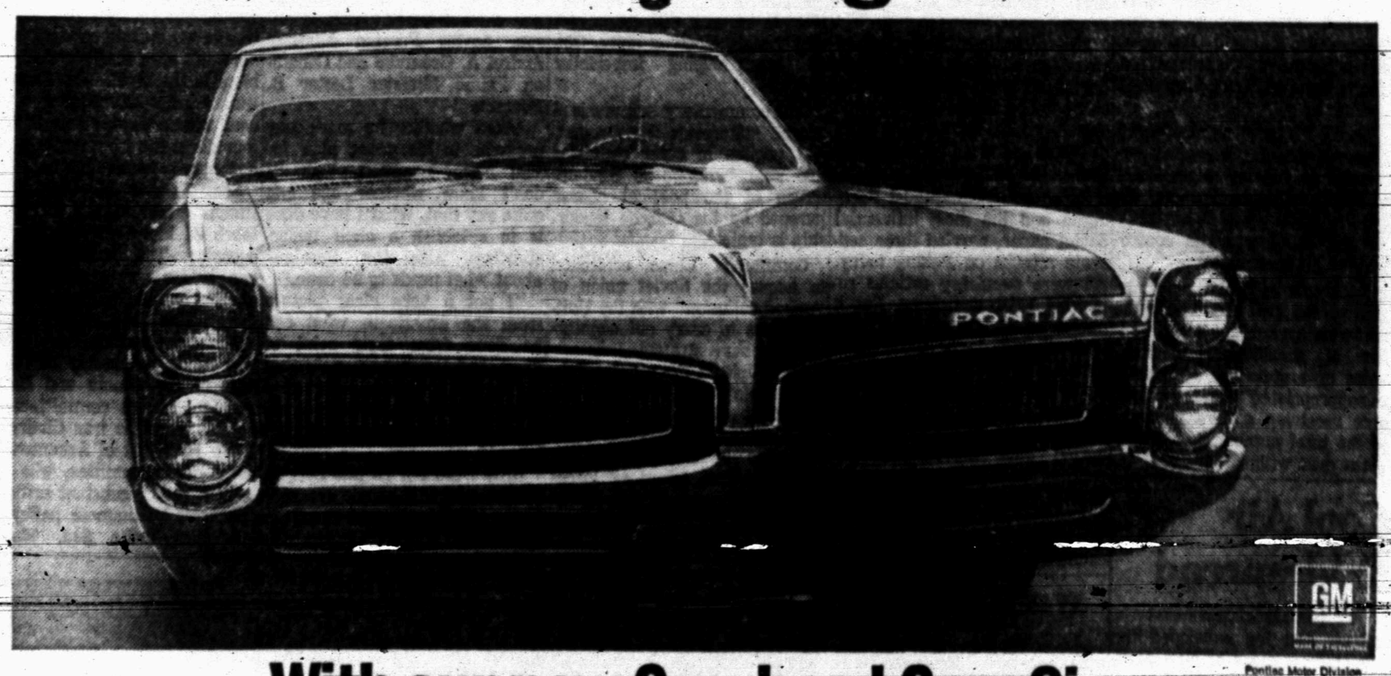

Pontiac Motor Division

With our new Overhead Cam Six you'd better believe it.

A few short years ago automotive engineers were struggling to coax 165 hp out of a four barrel V-8 using premium gas. Remember? Our single barrel OHC 6 gets 165 hp on regular. And 215 from the premium gas four barrel option.

Most American sixes (and some underprivileged V-8s) don't even come close. Expensive European sports machines do. But they're overhead cams, too. In fact, they inspired us. But we like to think ours is better.

Our OHC 6 is standard on all Tempests and Le Mans. To say nothing of new styling, new interiors, new colors, new options (like that hood-mounted tach) and new standard safety features (like passenger guard door locks, General Motors' new energy absorbing steering column and a four-way hazard warning flasher).

We've said enough. If a test drive won't convince you, nothing will.

67 Pontiac OHC Sprint/Ride the Wide-Track Winning Streak

See your authorized Pontiac dealer for a test drive.

PAT BUICK-PONTIAC-GMC COMPANY, East Highway

BRIDE HONORED — Mrs. Morris Ray Sturdivant, the former Miss Geenita Robbins was honored with a gift tea in the community room of Snyder Savings & Loan Saturday evening. A color theme of blue and white was carried out with a white lace cloth over blue. Appointments were in crystal and silver. Pictured from left, Mrs. H. E. Robbins, mother of the bride, the honoree, Mrs. Clyde Sturdivant, mother of the groom, and Mrs. Veda Harless, aunt of the groom. Hostesses were Mmes. Lynn Fenton, Kenneth Smith, G. D. Boyles, L. D. Cates, J. C. Massingill, Louie Minton, Clarence Moore, Herbert McKinley, Marion Dabbs, George Parks, Ella Boothe, Mozell Roggenstein and S. T. Minor.

WOMEN'S CALENDAR

MONDAY

Lamar Junior High P-TA meets at 7:30 p.m.; Dr. Robert Clinton speaker; theme, "How To Insure a Happy and Successful Life for Your Child.

LVNA will hold a supper, tacky party and white elephant sale at Union community center, 7:30 p.m.

TUESDAY

Snyder Classroom Teachers Association and Texas State Teachers Association joint meeting at 7:30 p.m. in high school auditorium; speaker, Betty Buford, Plainview, president of Texas Classroom Teachers Association.

Travis Junior High P-TA meets at 7:30 p.m.

Martha Ann Ladies game day and duplicate bridge, 9:30 a.m.

Snyder Early Tops meet at 9 a.m. at 2403 Twenty - fifth Street.

Toperettes meet at Stanfield cafeteria.

Family night at Country Club, 8 p.m.

Twentieth Century Club meets at 3 p.m. at Martha Ann Woman's Club for friendship day and guests tea.

Art Guild Study Club, 7:30 p.m. at Martha Ann Woman's Club. Mae Stanfield, hostess.

Beginning six-game series of Duplicate Bridge at Martha Ann Woman's Club. New players especially invited.

THURSDAY

Gamma Upsilon Chapter of ESA, 7:30 p.m. with Charlene Sims, hostess.

Snyder Garden Club meets at 9:30 a.m. Hostesses, Mrs. Harold Brown and Mrs. W. T. Erwin.

Ira P-TA meets executive committee 2:30, regular meeting 3:30 p.m.

Order of Eastern Star meets at Masonic Hall, 8 p.m.

Snyder Duplicate Club, 1:30 p.m. at Martha Ann Woman's Club.

AAUW meets at 7 p. m. at home of Laura Holladay. Cohostess Mrs. Lida Rhoades.

FRIDAY

Altrurian Club, 3 p.m. at Martha Ann Woman's Club with Mrs. Porter King hostess.

Friday duplicate bridge at Country Club, 9:30 a.m. Open.

SUNDAY

Duplicate bridge at Snyder Country Club, 1:45 p.m. Open.

Book Gives Look Into The Future

CHANGE AND HABIT
By Arnold Toynbee

Toynbee, having long sharpened his preception in the perspective of history, looks forward to the future in this book.

He takes a calm view of the frightening possibilities of the atomic age, and optimistically estimates that mankind will survive the threat of irreversible doom from fission and fusion.

Not that it will be anything but a close squeak. The author's basic tenet is that as technology rapidly narrows the choice down to either political unification or mass suicide, men will break the habits of thousands of years and concede enough s o c i a l changes to permit survival. These are only habits (war-making among them) and not built - in instincts, he asserts — habits that are tough to break, but reversible.

He foresees an age when the habit of nationalism will be modified enough (but no more) to permit the organization of at least two world-authorities, one for the control of atomic energy and the other for the production of food for an enormous population.

One of his key chapters is "Is a World-wide World-State Feasible?" He concludes that a minimum of world government is both advisable and attainable. Fortunately for us, he says "the crucial leap in mankind's social history," from "societies based on-personal relations exclusively to societies based on impersonal relations as well" w a s accomplished some 5,000 years ago. If the individual citizen can get used to political entities containing thousands of people, he argues, he can get used to others with millions of people.

In the final section. "The Impact of Technology on Life," Townbee explores some of the horrors of future society, in which urbanization, congestion and automation will lead to regimentation and boredom. One usual prediction is that the eventual affluence and leisure on this planet (after the threats of atomic suicide and starvation have been lifted) will release man to follow an inborn quest for ultimate spiritual reality — and that religion will be reborn.

Ever add pineapple tidbits to Harvard beets? Interesting combinations!

School Menu

TUESDAY

Fried Chicken and Gravy
Creamed Potatoes
English Peas
Hot Rolls and Butter
Peanut Butter Cookies
Milk

WEDNESDAY

Lasagne Casserole or
Manhattan Franks
Buttered Corn
Fried Okra
Cornbread and Butter
Fruit Jello
Milk

THURSDAY

Hamburgers
Pinto Beans
Lettuce, Pickles & Onion Slices
Potato Chips
Cinnamon Apples
Milk

FRIDAY

Choice of Pimento Cheese or Tuna Sandwiches
Potato Salad
Pickle Slices
Green Beans
Fruit Jello
Milk

Change the flavor of cooked buttered snap beans by adding a generous sprinkling of grated Parmesan cheese.

Atheneum Club Program On Fine Arts

The Atheneum Study Club met for its regular meeting at Martha Ann Woman's Club Tuesday. Mrs. Larry Roberts, president, presided.

Mrs. Cloyce Talbott presented a very interesting program on "Fine Arts in the Country of Mexico", which is the first in a series of programs on "Fine Arts in Other Countries".

Mrs Richard King, Mrs. Jerry Bristo and Mrs. Jim Casey were guests. Mrs. Max von Roeder served as hostess.

When you see the cooking term "scald" in a recipe, remember it means to heat milk to just below the boiling point, when tiny bubbles form at the edge. Also, it may mean to dip certain foods in boiling water.

GETTING UP NIGHTS MAKES MANY FEEL OLD

After 35, common Kidney or Bladder Irritations often occur and may make you tense and nervous from too frequent passages both day and night. Secondarily, you may lose sleep and suffer from Headaches, Backache and feel old, tired, depressed. In such irritation, CYSTEX usually brings fast, relaxing comfort by curbing irritating germs in strong, acid urine and by analgesic pain relief. Get CYSTEX at druggists. Feel better fast.

Foreign Ladies Preparing For Mrs. Johnson's Visit

By JOY MILLER
AP Women's Editor

On the other side of the world, waiting for Lady Bird Johnson, are a queen who sews her own clothes, a First Lady who won a beauty contest, a prime minister's wife who runs a dress shop.

Five other women, not a whit less colorful, are waiting, too.

They all will be hostesses to the U.S. First Lady when she arrives with President Johnson in six Far Eastern countries on a 17-day, 25,000-mile journey that may turn out to be her most memorable adventure.

She herself has visited the Philippines and Thailand. Australia, New Zealand, South Korea and Malaysia will be new to her, although, with her customary thoroughness, she has studied up on the countries, peoples, institutions and statues.

When Mrs. Johnson arrives in New Zealand Oct. 19 she will have two hostesses: Lady Laura Fergusson, wife of the queen's representative, Gov. Gen. Sir Bernard Fergusson, and Norma Holyoake, wife of Prime Minister Keith J. Holyoake.

While the American First Lady is staying at the governor general's home, Lady Fergusson will be her hostess. Mrs. Holyoake is expected to entertain her at a luncheon.

When the presidential party reaches Australia, the second stop, the idea is to let Mrs. Johnson see and be seen. Her assistant press secretary, Marta Ross, has been in Canberra, Australia's national capital, for some days preparing for the visit.

When Lady Bird Johnson greets the prime minister's wife, Mrs. Harold E. Holt, it will be renewing a friendship begun when the Holts visited Washington.

Zara Holt is a plump, gay, warmhearted woman who opened her first dress shop in Melbourne at 18 and now conducts one of Australia's leading fashion houses in her spare time. Mother of three married sons, she, like Mrs. Johnson, is a devoted companion to her husband. The Holts travel together, play tennis and waterski together.

In the Philippines, the third stop, the Johnsons will be returning a neighborly call on President and Mrs. Ferdinand E. Marcos who visited and captivated Washington only last month.

Dressed in butterfly-sleeved ternos, the national Philippine costume, the lovely Imelda Marcos will be Lady Bird Johnson's knowledgeable guide and hostess.

A statuesque 5 feet 7, Mrs. Marcos — who was Miss Manila in 1954 — will be pleased to show off, among other national treasures, her three children, Imelda, 11, Ferdinand Jr., 7, and Irene, 5.

On to Thailand, it will be exchanging one beautiful young hostess for another. Queen Sirikit, 34, is considered one of the best-dressed women in the world. She speaks fluent French and English, loves classical and modern music, paints, keeps active in charitable organizations and the Red Cross, and is the fond mother of four.

In contrast with the sophisticated, world-traveled Sirikit are the two shy, tiny housewives who will be hostesses to the presidential pair in Malaysia.

One is Queen Zahar, and the other is the prime minister's wife, Puan Sharifah Rogiah.

Both women were reared in strict, old-fashioned Malay tradition. They try to stay in the background during official functions; when they do converse with foreign visitors it's through interpreters.

Queen Zahara still cooks and sews her own clothes despite her husband's assumption to the throne last April. She is 36, has been married 22 years, and has four sons and six daughters.

Puan Sharifah, wife of Prime Minister Tunku Abdul Rahman, also cooks, sews — on the same sewing machine she had 20 years ago — and runs their rambling hilltop residence, although a large staff is at hand.

When Mrs. Johnson reaches Seoul on the last leg of the trip, she'll renew acquaintance with a First Lady who is also a doer.

Mrs. Chung Hee Park, 40, wife of South Korea's president, devotes much time to welfare for working women and the underprivileged. She'll be sure to show these projects to Mrs. Johnson.

Mrs. Park's English at the moment doesn't go much beyond greetings. But language is no barrier to understanding between two women who believe in expending all their energy in support of their presidential husbands.

To Head Wellesley

WELLESLEY, Mass. (AP) — Ruth M. Adams, 52, has been installed as Wellesley College's ninth president. Miss Adams had been dean at Douglass College, New Brunswick, N.J.

Palette Club Shows Announced

Snyder Palette Club met Thursday at the Martha Ann Woman's Club at 2:30 p. m. with 17 members and one guest. Mrs. Rosalie McGlaun, vice president, presided.

Mrs. Audrey Gray submitted her resignation as treasurer. Joy McGlaun was elected by unanimous vote to fill the vacancy. Members painted pictures of their choice.

There will be an all-day painting on Tuesday Oct. 25 at the barn in Towle Park. Members are to bring paints, a sack lunch and their own drinks.

A tea will be held Sunday Oct. 23 from 3 to 5 p. m. for the showing of pictures by Liz Bell and Josephine Randals at Martha Ann Woman's Club.

The annual side walk show will be held on the north side of the square on Monday, Nov. 7. At the close of the all-day event three pictures will be given away to the public.

Camouflage The Offender

Unsightly posts or beams can be camouflaged and often turned into assets. Re-shaping round posts into squared, four-sided ones may add architectural interest to a room. Another method might be to surface the offending support with colorful and hardy domestically made ceramic tile, much of which is now available.

Fluvanna 4-H Hears Various Club Reports

The Fluvanna 4-H Club met at the Home Economics department of Fluvanna School recently.

Rebecca White called the meeting to order. The minutes were read and approved. Renetta Jordan gave a treasury report on the bake sale which was a success. The report on the electric booth at the Fair was given by Rhonda Patterson.

Mrs. Shoemaker was in charge of the program. Rebecca White and Carla Shoemaker showed how to make deviled eggs. Gina Beaver and June Stansell demonstrated the making of sandwiches.

Following the program Gwen Stansell and Dean White, recreation leaders led the group in games.

Gwen and June Stansell, hostesses, served refreshments to Cindy Beaver, Rebecca White, Janelle Jones, Debbie Herring, Rhonda Patterson, Lorinda Jordan, Dean White, Kim Braken, Pam Shoemaker, Dora Price Danita Jordan, Gina Beaver, Tammy Munday, Brenda Mason, Renetta Jordan, Rhonda Braken, Carla Shoemaker and Loreine Beaver. Leaders present were Mrs. Bob Jordan and Mrs. Sam Shoemaker. The visitor was Mrs. Patterson.

The best tranquilizer is a clean conscience. Bible Book Store, 1403 Lubbock Highway.

Bell-Seale
FUNERAL HOME
3101 AVENUE S

The Finest Care Because We Care

Professional care of the highest standards is assured when you rely on us at bereavement. Our skill, training and experience are devoted to creating a truly comforting last impression for the family.

Member THE ORDER OF THE GOLDEN RULE

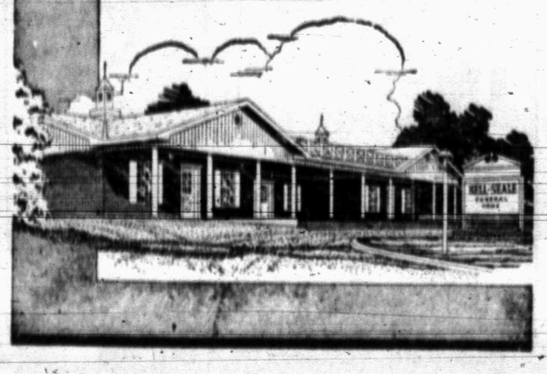

• FENCING •
CHAIN LINK OR CEDAR
SPECIAL !!
5 Ft. CEDAR BOARD FENCE $1.80 Running Ft.
• Free Estimates • Nothing Down
• 36 Months To Pay
WESTERN FENCE COMPANY
4200 West Highway 80 Big Spring, Texas AM 7-8751

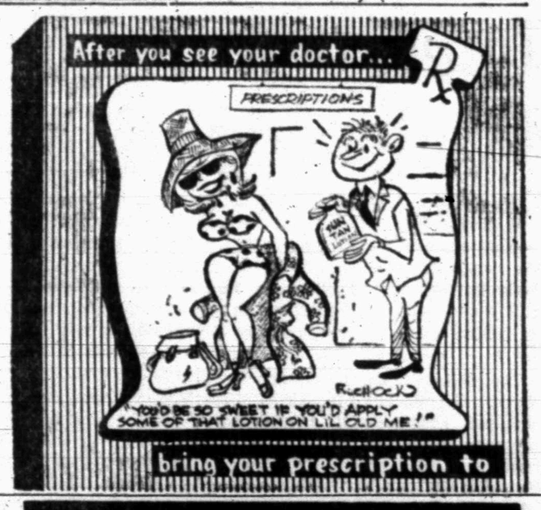

Stinson Drug Co.
PRESCRIPTION DRUGGISTS
PHONE HI 3-3531 SNYDER, TEXAS

MONDAY TELEVISION

	KRBC Abilene Channel 9	WFAA SCAT 2	KCBD Lubbock Ch. 11, SCAT 5	KTXS Sweetwater Ch. 12, SCAT 3	KTVT SCAT 4	KLBK Lubbock Ch. 13, SCAT 6
6	:00 :15 :30 :45	Morning Insp. Operation Lift Murray Cox Channel 8 News		Sunrise Semester " Jimmy Dean Show	Meditations News	Summer Semester Jimmy Dean Farm & Ranch
7	:00 Today Show :15 " :30 " :45 "	Mr. Peppermint " " "	Headlines Rep. & Weather Today "	Cartoon Circus Morning News Funny Company	Slam Bang Theatre " "	Mike Wallace News The Morning Show
8	:00 " :15 " :30 " :45 "	" " The Early Show Dialing for	" " " "	Captain Kangaroo " "	" " Romper Room "	Captain Kangaroo " "
9	:00 Eye Guess :15 " :30 Concentration :45 "	Dollars " " "	Eye Guess " Concentration "	Candid Camera " Beverly Hillbillies	Jack La Lanne " December Bride "	Candid Camera " Beverly Hillbillies
10	:00 Pat Boone :15 " :30 Hollywood Squares :45 "	Supermarket Sweepstakes Dating Game "	Pat Boone Hollywood Squares "	Andy Of Mayberry Dick Van Dyke "	Startime " " "	Andy Of Mayberry Dick Van Dyke "
11	:00 Jeopardy :15 " :30 Swingin' Country :45	The Donna Reed Show Father Knows Best "	Jeopardy " Swingin' Country "	Love Of Life " Search For Guiding Light	" Joan Hallmark News & Weather	Love of Life Mid Day News Search For Guiding Light
12	:00 News & Weather :15 Peg's Board :30 Let's Make A Deal :45	Ben Casey " " "	12:00 Report Community Let's Mak a Deal "	The News Today Farm & Ranch As The World Turns "	Hawaiian Eye " " "	News Farm & Ranch As The World Turns "
1	:00 Days of Our Lives :15 " :30 The Doctors :45	The Newlywed Game A Time for Us "	Days of our Lives " The Doctors "	Password " Houseparty "	Hollywood Showcase " " "	Password " Houseparty "
2	:00 Another World :15 " :30 You Don't Say :45 "	General Hospital " The Nurses "	Another World " You Don't Say "	General Hospital " Edge Of Night "	" " Color Carnival "	General Hospital " Edge of Night "
3	:00 The Match Game :15 " :30 Dark Shadows :45	Dark Shadows " Where The Action Is "	Match Game " Supermarket Sweep "	Secret Storm " Movie Matinee "The Mighty	Mighty Hercules " Popeye "	Secret Storm " Movie Matinee "The Fighting
4	:00 Where Action Is :15 " :30 Father Knows Best :45	Sumpn Else " " "	Father Knows Best " Leave it to Beaver "	Jungle Marshall Thompson "	Slam Bang Theatre " Superman "	Wildcats" Keefe Brisselle " "
5	:00 Dating Game :15 " :30 Huntley-Brinkley :45 Report	Marshall Dillon " Peter Jennings Wide Angle	Timmy and Lassie " Huntley-Brinkley "	The Texan " Walter Cronkite "	Huck Hound " Cisco Kid "	Rifleman " News "
6	:00 Local News, Weather :20 Sports, News :30 The Monkees :45	Channel 8 News " Iron Horse "	6:00 Report " The Monkees "	The News Today Spts & Weather Gilligan's Island "	Wells Fargo " Rawhide "	Local News Weather Gilligan's Island "
7	:00 I Dream of Jeannie :15 " :30 Roger Miller :45	" " Rat Patrol "	I Dream of Jeannie " Roger Miller "	Run, Buddy, Run " Lucy Show "	" " Battlefield "	Run Buddy Run " Lucy Show "
8	:00 The Road West :15 " :30 " :45 "	The Felony Squad Peyton Place "	Road West " " "	Andy Griffith " A Family Affair "	" " " "	Andy Griffith " Family Affair "
9	:00 Run for Your Life :15 " :30 " :45 "	The Big Valley " " "	Run For Your Life " " "	Gunsmoke " " "	9 O'Clock Movie " " "	Gunsmoke " " "
10	:00 Local News :15 National News :30 Tonight :45 "	Channel 8 News " Men and War The Steel Claw	10:00, Report " Tonight Show "	The News & Weather Hawk "	News & Weather 9 O'Clock Movie (Con't) "	News & Weather " Hawk "
11	:00 " :15 " :30 " :45 "	Little Bit of Weather " Resume Movie "	" " " "	" " Bronco "	Alfred Hitchcock " " "	" " Bronco "

THE GREAT UNKNOWN!

Mail Brings New Facts To Light

By HAL BOYLE

NEW YORK (AP) — Things a columnist might never know if he didn't open his mail:

Dogs can smell up to 40 times as well as people and hear up to 10 times better than man.

Mosquitoes seem to find you wherever you go, but actually most of these insect pests don't travel more than two or three blocks during their brief lifetime.

One reason it's so expensive to be psychoanalyzed is that the average specialist treats only 10 patients a year.

A statistician has figured that a man with a good appetite and a long life can consume 30,000 eggs, 6,000 loaves of bread, 9,000 pounds of potatoes, 8,000 pounds of beef, 15 pigs and five calves.

Quotable notables: "Fear of self is the greatest of all terrors, the deepest of all dreads, the commonest of all mistakes" — David Seabury.

A poll by Catholic Digest found religion more important to old than to young people, to women than to men and to non-whites than to whites.

Household hint: Leather chairs will retain their gloss better if washed with milk instead of soap and water.

Ever try massaging your bald head to try and grow a new crop of hair? Well, Julius Caesar tried that same remedy about 2,000 years ago — and it worked for him about as well as it probably did for you.

For insomniacs, they now sell pajamas with heavy weights in the sleeves and legs of the trousers. The idea is that after twisting and turning umpty-ump times, you'll fall asleep from sheer exhaustion.

Asked once what weapons would be used in the event of a third world war, Albert Einstein said that because of rapid scientific developments he couldn't be sure, then added: "But I can tell you what they'll use in the fourth world war. They'll use rocks."

Worth remembering: "If you look back too much, you will soon be heading that way."

Folklore: A girl who marries in a yellow dress is secretly ashamed of her bridegroom. It is a sign of impending death when a broom falls to the floor. Riding a black horse brings good luck. If you get a nosebleed, it's an indication you are lovesick.

It was Don Herold who observed, "Women are too much, but they are the best other sex we have."

Important Changes Due In Leadership Of Both Parties

By CARL P. LEUBSDORF

WASHINGTON (AP) — Important changes are looming in the congressional leadership of both Democrats and Republicans with health and the fortune of politics playing the decisive roles.

The 1964 election, which reduced Republicans to their smallest congressional representation since the mid-1930s, resulted in an upheaval among House Republicans.

Rep. Charles A. Halleck, the GOP leader since he led a coup against former Speaker Joseph W. Martin Jr. in 1959, was turned out in favor of a "new look" leadership headed by Rep. Gerald R. Ford.

If Republicans fail to make significant gains in the Nov. 8 House elections, Ford may be on the spot. If the GOP makes a sizable pickup, however, the Michigan congressman stands to get some of the credit and to solidify his position.

House Democrats, too, have a question mark — the health of Democratic Leader Carl B. Albert who last month suffered a heart attack.

Albert is the heir apparent to the speakership, held since 1962 by 74-year-old John W. McCormack, and expects to resume his duties in January.

But McCormack's age and Albert's health have been the subject of much discreet talk and maneuvering among House Democrats of late.

The No. 3 man, Rep. Hale Boggs of Louisiana, faces substantial opposition among Northern Democrats because of his votes against civil rights bills. His chances may improve if the ranks of Northern Democrats are sharply reduced in November.

Rep. Richard Bolling of Missouri, defeated by Albert for Democratic leader in 1962, is one possible opponent of Boggs, and others are waiting in the wings. Boggs' deputy, Rep. John E. Moss of California, has been ill and is not considered a contender.

Of late, Boggs has been preoccupied with his own re-election campaign and much of the leadership burden has fallen on Rep. John J. McFall, D-Calif., an assistant leader.

In the Senate, Republican Leader Everett M. Dirksen's health has been a matter of increasing concern. The 70-year-old leader is recovering from a broken hip.

His assistant, Sen. Thomas H. Kuchel of California, has much opposition from Republican conservatives who are reported planning to try to oust him from the No. 2 leadership post in January.

Their choice as his successor would be Sen. Roman L. Hruska of Nebraska, a close associate of Dirksen who many believe would be his choice for the leadership. Dirksen said he is neutral on any possible challenge to Kuchel.

On the Democratic side, Sen. Mike Mansfield seems well entrenched as his party's leader. Talk he might give up the arduous post seems to have evaporated.

But there have been indications Mansfield and his assistant, Sen. Russell B. Long of Louisiana, do not get on too well although Mansfield praised Long in glowing terms just last week.

Although Mansfield might prefer someone like Maine's Edmund S. Muskie or Rhode Island's John O. Pastore as his assistant and eventual successor, Long probably would be hard to nudge aside.

Aluminum Company Probes Explosion

ROCKDALE, Tex. (AP)—Officials of the Aluminum Company of America began an investigation today into the cause of an explosion which ripped apart a new atomizer unit at the company's plant at this Central Texas city.

John Brust, public relations director for the plant, said no one was injured in the explosion and fire Sunday night. However Larry Byrd, a fireman from nearby Cameron, was critically injured when a fire truck overturned en route to the blast scene.

No estimate of the damage was made Sunday.

Junior Editors Quiz on OXEN

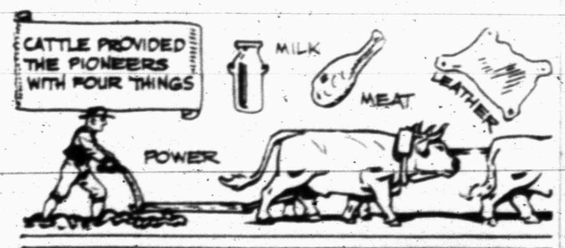

QUESTION: Why did the pioneers use oxen to pull their wagons instead of horses?

ANSWER: Man domesticated cattle thousands of years ago. The reason for this is clearly shown at the top of our picture. Oxen give milk, and meat of course, and hides and leather. Oxen (you may have heard the phrase "As strong as an ox") provided power which enabled the early farmers to break the hard ground in order to plant crops. Cattle were brought to Plymouth Colony in 1624. Because of their great value to the pioneers, they were taken west in the covered-wagon days. Our picture shows the use of oxen in hauling a heavy covered wagon over extremely rough terrain. Since oxen already did the hard jobs, most pioneers used them as they travelled west. But it is not true that horses were never used for this purpose; many pictures of the old west show them hitched to covered wagons. Horses also were ridden by the caravan leaders whose job it was to scout the trail and watch out for Indians. Such a mounted horseman appears in our picture. He is watching the wagon carefully as it bumps over the dangerous trail.

• • •

FOR YOU TO DO: Keep an eye open for pictures of covered wagons and see if oxen or horses are shown pulling them. 10-17

(Jan Vincent of Fort Collins, Colo., wins today's combined prize of Compton's Illustrated Science Dictionary plus $10 cash for this question. Mail yours on a postcard to Junior Editors in care of this newspaper.)

CROSSWORD PUZZLE

ACROSS
1. Dazzle
6. Style of hair cut
9. Outing
11. Distinct part
13. Fold
14. Brahman precept
16. Social [illegible]
17. Shout
19. Highway
20. Ladies
22. Twilight
23. Commenced
26. Private
28. Manifest
30. Gambling game
31. Remote
32. Composition
34. Castor's killer
36. Collection
37. Flow back
39. [illegible]
42. Gulp
44. Highway
45. Unpleasant
46. Lixivium
47. Feminine name

DOWN
1. [illegible]
2. Ital. coins
3. District
4. Creek
5. Conceal
6. Public [illegible]
7. Task
8. Heron
10. Rudiment
12. Stand for hot plates
15. Mountain crest
18. I do
20. Ashen
21. Eelworms
23. Suit
24. Shirker
25. Opal
27. Demure
29. Curved letter
33. Utah lily
35. Support
37. Black [illegible]
38. Downhearted
39. Mrs. Truman
41. Fruit drink
43. Huge

SOLUTION OF SATURDAY'S PUZZLE

S	L	A	M		L	O	B		E	E	L
P	O	R	E		E	M	E		A	R	E
A	V	E	R		V	E	N	T	U	R	E
R	E	S	I	D	E	N	C	E			
			T	O	R		M	A	S	T	E
A	P	E		S	E	C		K	E	E	N
C	O	M	O		T	O P		W	E	D	
T	A	U	N	T		M	I	G			
				C	O	M	P	A	N	I	O N
G	E	N	E	R	A	L		A	N	N	E
A	G	O		U	L	E		R	I	L	L
B	O	W		S	E	X		L	A	Y	S

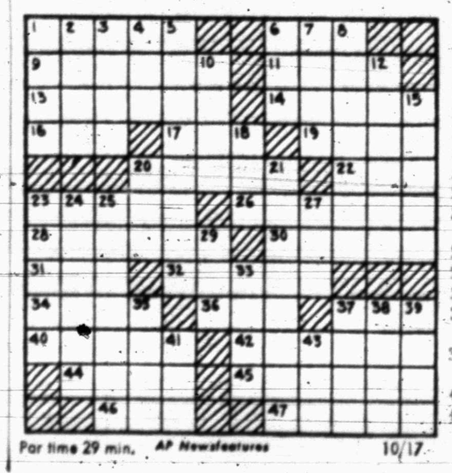

Par time 29 min. AP Newsfeatures 10/17

MARY WORTH

NANCY

JOE PALOOKA

DEBBIE DEERE

REX MORGAN

KERRY DRAKE

WAYOUT

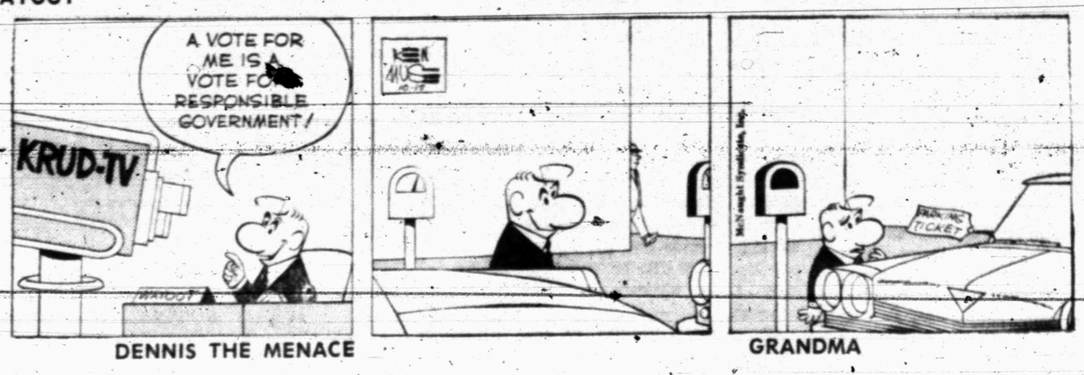

DENNIS THE MENACE

GRANDMA

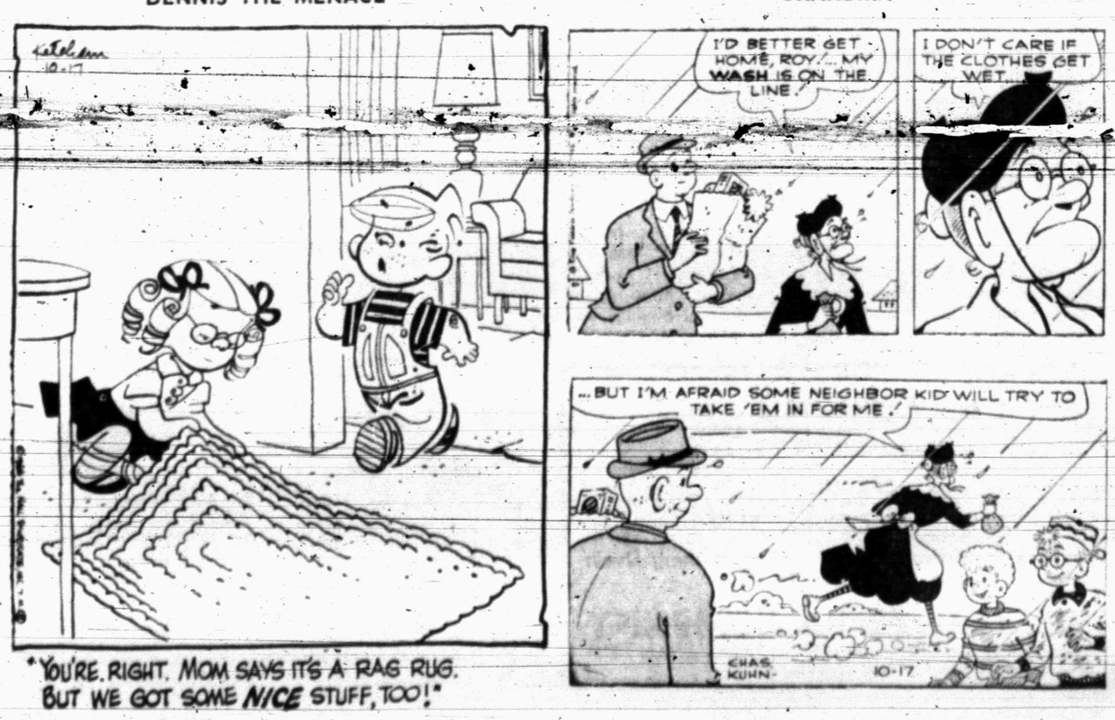

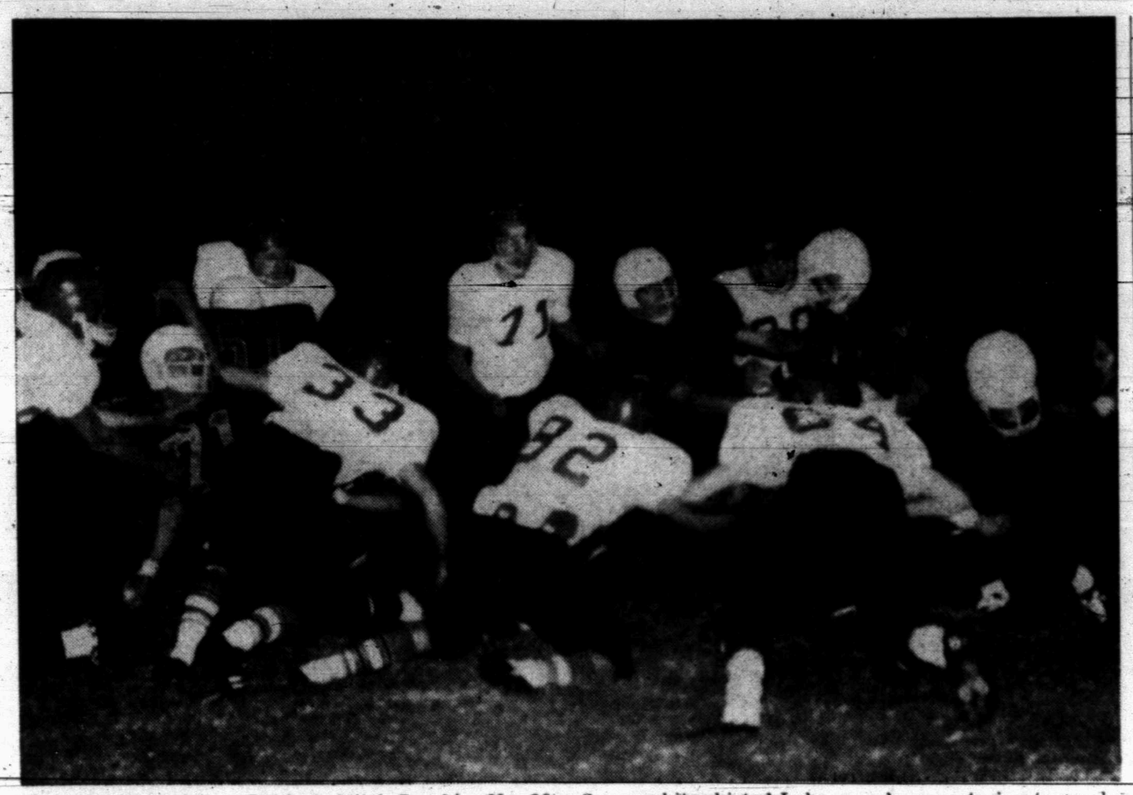

CENTER PLUNGE — Snyder's Mitch Rambin (No. 20) takes a handoff from quarterback Murry Bowden as Tim Mebane (No. 71) clears a path up the middle. Seven white-shirted Lobos can be seen trying to reach the ball carrier. Levelland lost, 0-31, to the Tigers.

Packers Blank Bears, 17-0; Cards Tie Cowboys, 10-10

By DICK COUCH
Associated Press Sports Writer

Vince Lombardi couldn't keep Chicago's Gale Sayers on the sidelines, so Lombardi's Green Bay Packers did the next best thing.

They kept Sayers in the middle of the field, stymied the Bears' flash and rolled to a 17-0 victory Sunday for sole possession of first place in the National Football League's Western Division.

Green Bay's bruising defense, led by veteran Willie Davis, held Sayers, the NFL's scoring champion and rookie of the year last season, to 29 rushing yards while handing the Bears their first shutout loss in 27 games.

"Every time he makes a move, I lose a year of my life," Lombardi said after the Packers' defensive charge had contained Sayers. "Would I rather have him run inside or outside? I'd rather have him sit on the bench."

Sayers, hounded by Davis and his defensive cohorts, could not break away in 15 carries — his biggest pick-up was nine yards. The Packers, meanwhile, scored on a 1-yard run by Paul Hornung, a 30-yard field goal by Don Chandler and a 20-yard interception return by Willie Wood.

Green Bay's fifth victory in six starts, coupled with Los Angeles' 35-7 loss to previously winless Minnesota, dropped the Rams, 4-2, one game behind the Packers in the Western race.

St. Louis and Dallas, both unbeaten and 1-2 in the East, struggled to a 10-10 tie while Baltimore walloped Detroit 45-14, San Francisco drubbed Atlanta 44-7, Philadelphia whipped Pittsburgh 31-14 and New York upended Washington 13-10.

The Packers drove 66 yards early in the third quarter and broke a scoreless deadlock on Hornung's TD plunge. Ray Nitschke picked off a Rudy Bukich pass and rambled 23 yards, setting up the field goal, and Wood wrapped it up with his scoring jaunt.

Fran Tarkenton passed for three touchdowns and scored another, leading Minnesota to its first victory in five games, while the Vikings smothered Ram quarterback Roman Gabriel repeatedly and intercepted him three times. Tarkenton completed 20 of 30 passes for 327 yards.

St. Louis, trailing 10-7 late in the fourth quarter, got a break when Bob Hayes fumbled a punt and Dave O'Brien recovered for the Cardinals. Jim Bakken then kicked the tying field goal with 3:56 to play.

Dan Reeves' three-yard TD run had sent the Cowboys ahead 3½ minutes earlier before a crowd of 50,673 — largest ever to see a sporting event in St. Louis. The tie left the Cardinals, 5-0-1, one-half game in front of Dallas, 4-0-1, in the Eastern Division.

Johnny Unitas fired four scoring passes and Gary Cuozzo tossed another as the Colts bombed Detroit. Earl Sweetan, who relieved Milt Plum after the Lions' passer was sidelined with a knee injury, tied an NFL record with a 99-yard touchdown strike to Pat Studstill.

San Francisco extended the fledgling Falcons' losing string to six games as John Brodie whipped three touchdown passes, the longest a 63-yard bomb to Jim Jackson. George Mira also threw a TD pass for the 49ers, who upset the Packers last week.

Norm Snead tossed two fourth-quarter scoring passes and Sam Baker added a field goal, lifting the Eagles past Pittsburgh. Rookie Willie Asbury scored both Steeler touchdowns, one on a 37-yard pass from George Izo.

Earl Morrall and Aaron Thomas clicked on a 29-yard pass play for New York's winning touchdown with less than five minutes remaining after Pete Gogolak's second field goal shot the Giants within range earlier in the last quarter.

Lobos Nip S.F. Austin

BY THE ASSOCIATED PRESS

Sul Ross is the only unbeaten team left in the Lone Star Conference, but is far from clinching its second straight football championship.

The Lobos beat Stephen F. Austin 14-13 last week to dispose of one tough challenger, but another is coming up.

Next Saturday night Sul Ross meets the only other team unbeaten in conference play, clashing with East Texas State at Alpine.

And there's still Sam Houston State, which has one victory and one tie and still is very much in the championship race.

East Texas clipped Texas A&I 25-24 week to take its second straight Conference triumph.

Sam Houston beat McMurry 10-3 and Southwest Texas edged Howard Payne 18-17.

It was most unusual that three of four games were decided by a single point.

Sam Houston plays Southwest Texas, Stephen F. Austin clashes with Howard Payne and McMurry meets Texas A&I at Kingsville in other conference games Saturday night.

Russell Is Still Winner

BOSTON (AP) — Bill Russell is batting 1,000 in his new role as player-coach and the Boston Celtics are off to a winning start in a bid for a ninth straight National Basketball Association championship.

Russell whose arrival from the University of San Francisco and the U.S. Olympic team a decade ago built Boston into a dynasty, led the Celtics to a 121-113 victory over the San Francisco Warriors in his coaching debut Saturday night at the Garden.

Russell, one of basketball's all-time great defensive players, had little to say about his own performance on the court. However, he obviously was pleased as he checked the figures which showed him with eight points, 11 assists and 24 rebounds.

The 6-foot-10 veteran played 43 minutes, taking only a five-minute rest in the second period. He was spectacular in the closing minutes, blocking four shots as the Celtics pulled away from a 109-109 tie.

As a coach, Russell also came through with the right move.

With the score deadlocked 107-107, he called Larry Siegfried off the bench and the former Ohio Star clicked for all of Boston's last 14 points.

In other NBA openers Saturday night, Los Angeles, minus the injured Jerry West, defeated Baltimore 121-115, Philadelphia bombed New York 128-112, Cincinnati downed Detroit 103-99, and the Chicago Bulls, making their league debut, upset the Hawks in St. Louis 104-97.

Trevino Triumphs

HOUSTON (AP)—Lee Trevino won his second straight Texas State Open golf championship Sunday when he finished four strokes ahead with 278 for 72 holes.

He fired an even par 71 in the final round to pick up the $1,000 first money.

Amateur Marty Fleckman of Port Arthur shot a closing 74 for 282 and second place while Butch Baird of Galveston had 287 to win second place money of $900.

SCORES

BY THE ASSOCIATED PRESS

East

Army 14, Rutgers 9 ¼ ¼ ¼
Syracuse 30 Boston Col. 0
Navy 24, Pittsburgh 7
Harvard 21 Cornell 0
Dartmouth 49, Brown 14
Yale 44, Columbia 21
Colgate 7 Princeton 0
Bucknell 28, Pennsylvania 21
Holy Cross 17, Boston U. 14
Villanova 16, Delaware 14
Mass. 14, Rhode Island 9
Temple 18, Hofstra 7
Lafayette 40, Tufts 0
Gettysburg 31, Lehigh 13
Connecticut 20, Maine 19
Trinity 36, Colby 14
Williams 17, Bowdoin 6
Vermont 32, New Hamp. 24

South

Alabama 11, Tennessee 10
Georgia Tech 17, Auburn 3
Florida 17, N. Car. St. 10
Mississippi 14, So. Miss. 7
LSU 30, Kentucky
Tulane 28, Cincinnati 21
Louisville 66, Drake 26
Wake Forest 10, So. Carolina 6
Clemson 9, Duke 6
Virginia 38, VMI 27
Wm. & Mary 24, The Citadel 6
Maryland 28, W. Virginia 9
Tampa 41, Furman 2
Geo. Washn. 20, E. Car. 7
Va. Tech 21, Vanderbilt 6

Midwest

Mich. State 11, Ohio State 8
Notre Dame 32, No. Car. 0
Nebraska 21, Kan. State 10
Purdue 22, Michigan 21
Minnesota 17, Iowa 0
Missouri 7, Okla. State 0
Illinois 24, Indiana 10
N'w'tern 3, Wisconsin 3, tie
Oklahoma 35, Kansas 0
Colorado 41, Iowa State 21
Dayton 13, Buffalo 3
W. Mich. 23, Kent State 20
Bowling Green 14, Toledo 13
Ohio U. 24 Xavier, Ohio 10
No. Dak. 43, So. Dak. St. 0
So. Dakota 38, Morningside 0

Southwest

Arkansas 12 Texas 7
Houston 28, Miss. State 0
SMU 28, Rice 24
Fla. State 42, Texas Tech 33
Texas A&M 35, TCU 7
N. Mex. State 45, Wichita 17
Tulsa 30, No. Texas State 27

Far West

UCLA 49, Penn State 11
So. Calif. 21 Stanford 7
Oregon State 14, Idaho 7
California 24, Wash'n. 20
Utah 26, Wash'n. State 15
Wyoming 37, New Mexico 7
Col. State U. 10, Utah St. 7
Oregon 17 Air Force 6
U. of Pacific 28, Montana 0
San Fran. St. 27, Nevada 0

Oilers Clip Jets, Raiders Rap KC

By MURRAY CHASS
Associated Press Sports Writer

George Blanda happened to the previously undefeated New York Jets, but look what happened to the hopeful Kansas City Chiefs — Hewritt Dixon.

Blanda threw two touchdown passes and kicked a field goal Sunday as Houston coasted to a 24-0 victory over New York, the last undefeated team in the American Football League. The loss prevented the Jets from taking a commanding 2½-game lead in the Eastern Division.

Then there were the Chiefs, who had thoughts of beating Oakland and grabbing sole possession of first place in the Western Division. But they ran into Dixon—or to be more exact, Dixon ran through them — and wound up on the wrong end of a 34-13 score.

The previously unheralded Dixon scored three touchdowns in the Raiders' 28-point second quarter, combining with Tom Flores on pass plays of 76 and 10 yards and sweeping one yard for the third score.

Switched from tight end to fullback after the Raiders acquired him from Denver for linebacker Arch Matsos last January, the 25-year-old Dixon had seen little action in Oakland's first five games.

"I made up my mind earlier in the week," Coach John Rauch said, "to give Dixon considerable offensive work. Then before the game he came up to me and told me he had had four good games in this ball park — he owned the place—so I knew I was right in deciding to use him."

Dixon, a 1962 graduate of Florida A&M who now lives in Alcachua, Fla., dramatically reasserted that ownership.

With 6:03 remaining in the first half and Oakland leading by only 7-6, Dixor stormed past blitzing linebacker Bobby Bell, snared the pass from Flores and raced the rest of the 76 yards for a touchdown.

In other games, Buffalo tied San Diego 17-17 and Miami won its first game by downing Denver 24-7.

The Raiders' victory dropped the Chiefs one-half game behind San Diego in the West while Houston's victory cut New York's lead in the east to 1½ games.

The Oilers' performance was far different from the one they put on in New York four weeks before when they lost 52-13. Blanda kicked an eight-yard field goal, then hit Sid Blanks with a 2-yard touchdown pass and Charley Hennigan with a four-yard scoring toss. The Oilers intercepted four Joe Namath passes.

San Diego grabbed a 17-3 halftime lead over Buffalo, but Daryle Lamonica hit Bobby Brunett with a three-yard touchdown pass in the third quarter and sneaked one yard for the tying score in the fourth. The Bills lost a chance to win it when Booth Lusteg's 23-yard field goal try failed with six seconds left in the game.

Miami finally won after losing five times, taking the lead in the first quarter on George Wilson's 67-yard touchdown aerial to Billy Joe and never relinquishing it. Joe Auer ran for two touchdowns in the second half for the Dolphins.

Pony Netmen Win, 10-2

SWEETWATER — Experienced Sweetwater took a 10-2 decision over Snyder's netman in a series of matches held here Saturday.

Jerry Bell of Snyder defeated Norbert Zimmerman, 4-6, 6-2, and 7-5, in the No. 1 boys singles match. The only other match won by a Snyderite was Emily Kincaid's 7-5, 2-6, 6-2 triumph over Linda Kinsey.

Results of the other matches with names of Snyder players appearing first:

Wayne Anderson lost 6-4, 6-1, to Delbert Dowdy; Jimmy Gardner lost 6-3, 6-1, to Woody Cunningham; Tony Scott lost, 6-2 6-2, to Robert Justiss; Jim Spence lost 6-2, 6-0, to Calvin Schuler; Jim Spence lost 6-1, 6-0, to John Price.

Jerry Bell and Wayne Anderson lost, 6-2, 6-4 to Dowdy and Cunningham; Jimmy Gardner and Tony Scott lost 7-5, 6-3 to Zimmerman and Justiss.

D'Anna Alexander lost to Marcia Headrick 6-2, 6-1; Patsy Miller lost, 6-0 6-0, to Darla Redden.

Miller and Alexander lost, 6-0, 6-1 to Headrick and Redden.

The Snyder Junior High School team will enter a tournament in Abilene next week. Big Spring will be here for a tourname,nt Oct. 28. Coach of the Tiger netmen is Ken McAllister.

Tulsa Edges North Texas

BY THE ASSOCIATED PRESS

Tulsa blended two long bombs by passer Greg Barton with five interceptions by its alert secondary and got by North Texas 30-27 in what was billed as the Missouri Valley football championship game.

The defeat shattered a perfect North Texas season record. Tulsa has lost only to Arkansas.

Louisville ripped previously unbeaten Drake 66-26 with a fantastic 732 yards total offense. Cincinnati was much improved in a 28-21 loss to once-beaten Tulane at New Orleans and Wichita lost on the road 45-17 to once-beaten New Mexico St. on six interceptions.

This left the conference with a 7-8 record against outside foes, not counting the 3-1 mark posted by new member Memphis State, which won't compete for the title until 1968.

This Saturday, Southern Illinois plays at North Texas, Wichita at Arkansas and Tulsa at Memphis State in night games; Kansas State at Cincinnati and Louisville at Marshall in day games.

Tulsa's Barton threw for 403 yards, as flanker Neal Sweeney caught 14 for 219 and tailback Gary McDermott 9 for 111. Milt Jackson stole three North Texas passes, Charlie Hardt one for a 15-yard score and Gary Berchstole one to kill a last-ditch North Texas drive.

Nicklaus Picks Up Plenty Of Jack

LAS VEGAS, Nev. (AP) — Jack Nicklaus is $20,000 richer as the winner of the $100,000 Sahara Invitational Golf Tournament.

Blasting his way to a five-under-par 66 Saturday, Nicklaus won by three strokes with a 72-hole total of 282.

Arnold Palmer and Miller Barber tied for second place at 285, to take home $9,500 each.

Barber held the lead going into the final round Saturday and was even with Nicklaus at the 12th hole. He fell back, however, after the 14th.

Wyoming football captains this season are Dick Egloff, senior quarterback from Denver, and Tom Frazier, senior defensive end from Port Huron, Mich.

Lamar 8th Pounds Sweetwater, 22 To 8

SWEETWATER — Lamar 8th grade pounded Sweetwater, 22-8, here Saturday night to continue its winning ways in Junior High School football circles.

The game was marred by an injury to Texan quarterback Bruce Almond. He sustained a fractured leg on the next to last play of the game. That makes the third time this season Lamar has lost a quarterback.

Action in the first quarter was rugged but scoreless. Then, in the second quarter, Bobby Thompson set up the Texans with a fine 50 yard punt return to the Pony 10. A 15-yard penalty moved the line of scrimmage back to the 25, then Gary Shields romped all the way on a reverse. Almond passed to Bill Wilson as the Snyder boys took an 8 - 0 lead.

The Ponies took the kickoff and marched 55 yards for a touchdown. They added two points on a fullback plunge, and the score at halftime was deadlocked, 8 - 8.

Lamar went ahead in the third period on a 40-yard run and pass play. Almond connected with Tommy Faver, who benefitted from a fine block by Bill Wilson that wiped out two defensive halfbacks. Shields went over tackle as the lead increased to 16 - 8.

The Texans scored their final TD at the end of a 50 yard drive with Shields slicing over tackle from the 10. The try for bonus points was unsuccessful.

Shields was outstanding for the Texans on offense, and Tommy Faver and Bobby Thompson looked impressive or defense.

Lamar 8th collides with Runnels of Big Spring on the local Junior High Turf at 6 p. m. Thursday.

Hart Off His Rocker?

By BILL LITTLE

NORMAN, Okla. (AP) — That old rocking chair's not gonna get Ben Hart — it's already got him.

The Oklahoma senior split end says he worries a lot, and when he worries, he hunts his rocking chair. This week, Hart figures to do quite a bit of pre-game rocking as the Sooners host highly ranked Notre Dame.

"But I rock before all our games, not just Notre Dame," the 205-pound, 6-foot-2 receiver says. "And after every game . . . worry about the mistakes I've made."

Hart must not have done much rocking after the Kansas game which the Sooners won 35-0 Saturday, for he caught six passes for 65 yards, including a fantastic grab which set up one Sooner touchdown and another which went nine yards for the first Oklahoma score.

So far this season, he's caught 15 passes for 251 yards.

The rocking chair started long ago, when Hart was growing up in Oklahoma City.

"I had a high temper," he recalls. "Whenever I'd get frustrated or irritated, or sleepy, I'd start crying. My grandmother would pick me up and put me in a little rocking chair. I'd start rocking and pretty soon I'd feel relaxed."

So Hart's parents bought him a small rocker, and he's had one ever since.

SPORTS

Aggie Showdown With Bears Set

By HAROLD V. RATLIFF
Associated press Sports Writer

Baylor's Bears, given the favorite's tag after their defeat of Arkansas, wonder about that as they prepare for the shock of Texas A&M's visit next Saturday.

The Aggies have grown to fearsome heights in the Southwest Conference race. They whipped Texas Christian 35-7 and looked stronger than Arkansas or most anybody doing it. They are leading the race with a 2-0 record and they meet one of two other unbeaten teams in the big homecoming battle on the Baylor greensward at Waco.

Southern Methodist, still pinching itself to see if what it did Saturday night in beating Rice 28-24 is a dream, is the other team undefeated in conference play.

The Methodists get thrice-defeated Texas Tech at Lubbock Saturday and on the face of things should have it much easier than the Aggies or Bears.

But Texas Tech has an offense that must be worried about. It racked up 512 yards and scored five touchdowns against a good Florida State team and still got beat 42-33. But that kind of playing can't go on forever winding up on the losing side of the ledger. If Rice had scored five touchdowns it would have beaten SMU.

Texas, tripped by Arkansas 12-7, faces a fight for its life at Houston Saturday night when it battles Rice. The Longhorns must win or fall out of the race. Rice, which has played only one game but lost it, also faces elimination.

With six teams in conference action, the other two-Arkansas and Texas Christian—return to intersectional competition both needing to win to get the league back even for the season.

Texas Christian, which has a 1-4 record, meets Auburn, which shows 2-3, at Auburn. Arkansas, 4-1, clashes with Wichita State, which hasn't yet won a game, at Little Rock.

John Scovell, Texas Tech quarterback, made three touchdowns against Florida State and took over the conference scoring lead with 26 points. Jerry Levias, Southern Methodist's ace pass receiver, is second with 24.

W. Texans — Fall Again

BY THE ASSOCIATED PRESS

Tulsa's Oilers have passed the half-way mark in the Texas Professional Football League race unbeaten and boasting a 1½-game lead over second place Sherman-Denison.

Tulsa plays Burkburnett at Burkburnett next Saturday night and by winning could virtually sew up the championship. The Oilers have only four games left.

They beat Dallas 35-13 last week while Sherman-Denison was idle. Burkburnett whipped lowly Odessa-Midland 34-13 and moved into a tie with Pasadena for third place. Pasadena took the week off.

All six club members are busy Saturday with Pasadena at Dallas and Odessa-Midland at Sherman-Denison.

Jose Torres Wants Cassius' Crown

SAN JUAN (AP) — Light heavyweight champion Jose Torres wants a crack at Cassius Clay's heavyweight crown, but boxing observers wonder whether he can add the necessary weight and still retain his speed and strength.

Torres, 30, weighed 175 pounds Saturday night when he knocked out Scottish challenger Chic Calderwood at 2:06 of the second round. He would have to add 20-25 pounds to be effective against Clay, whose normal fight weight is 207.

Nat Fleischer, the editor of Ring Magazine, was in San Juan for the Torres-Calderwood match and discussed the possibility of a Clay bout with the light heavy champ.

Torres, a Puerto Rican-born New Yorker, would like to fight Clay in New York after meeting Dick Tiger in a Dec. 12 title bout at Madison Square Garden.

for all your printing needs

Feather Printing Co.

Phone HI 3-6331 2107 25th. St.

ASSOCIATED PRESS NEWS IN PICTURES

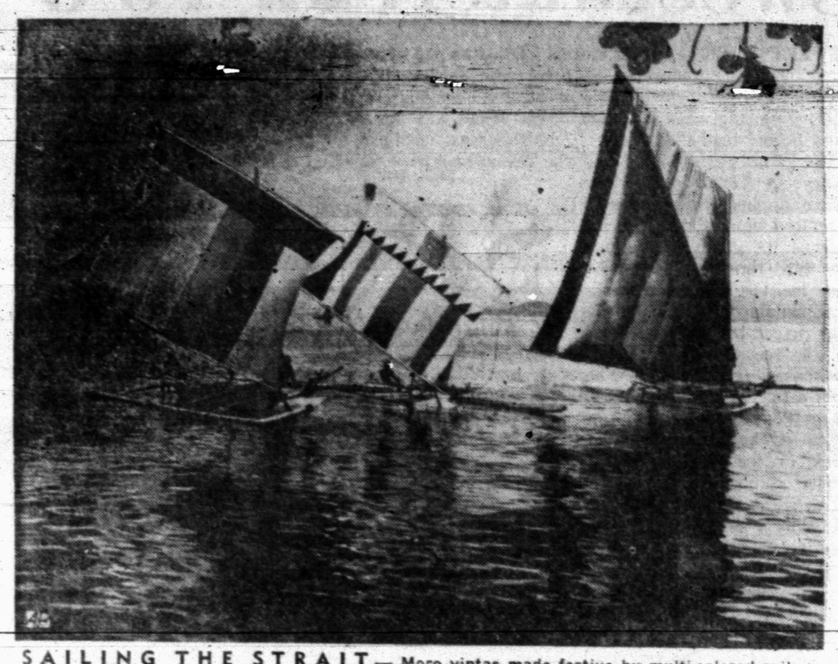

SAILING THE STRAIT — Moro vintas made festive by multi-colored sails are fascinating sight off the coast of Zamboanga in the southern Philippines. Craft are reputed to be faster than motor boats used for fishing, pearl diving and conveyance.

EYE-CATCHER — This'll bring them up on the Australian beaches. Creation is a gold kid bikini with complementary sheik's cane decorated with large black spots.

A BIG BLARE — Meredith Willson, playing a little piccolo, gets lots of support from the trombone section of the University of Wisconsin band during halftime of grid game at Madison. Willson composed the hit number, "76 Trombones" for "The Music Man."

HANDIWORK — Carolyn Horne admires a carved whale tooth, part of the scrimshaw display by The Marine Historical Association, at New York's Hallmark Gallery.

THE RESERVE — Menacing Manchurian factory worker is one of the millions in Communist China's militia, the reserves-behind-the-reserves. All are under party control.

ALL FOR A PURPOSE — The girls are not dancers but Berlin models leaping to display a new type of seamless and garterless stockings designed by Frenchman Louis Feraud for wear with miniskirts. The dresses were inspired by Juan Miro paintings.

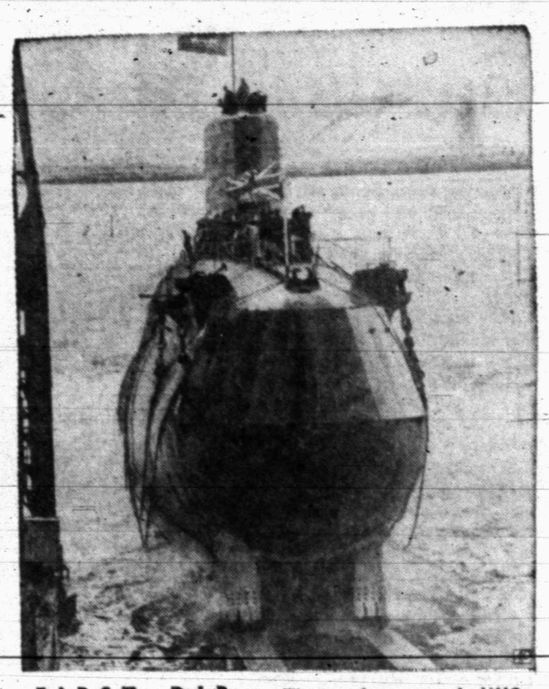

FIRST DIP — The nuclear-powered HMS Resolution, the first of four Polaris submarines of the Royal Navy, slides down the ways at Barrow-on-Furness, England.

WATER BOY — Paratrooper carries cluster of plastic canteens following delivery by helicopter of replacements for U.S. troops in area east-southeast of Saigon.

DANCE OF DEATH — Richard Burton, in the lead role, starts a grisly dance with a skeleton to conjure up the devil in scene from "Dr. Faustus" on location in Rome. Film, directed by Burton, is an adaptation of Elizabethan play by Christopher Marlowe.

COOL NUMBER — Novel new British swimsuit of stretch towelling has zipper down front for easy change. Turban is of matching material. It's called the "Banana Split."

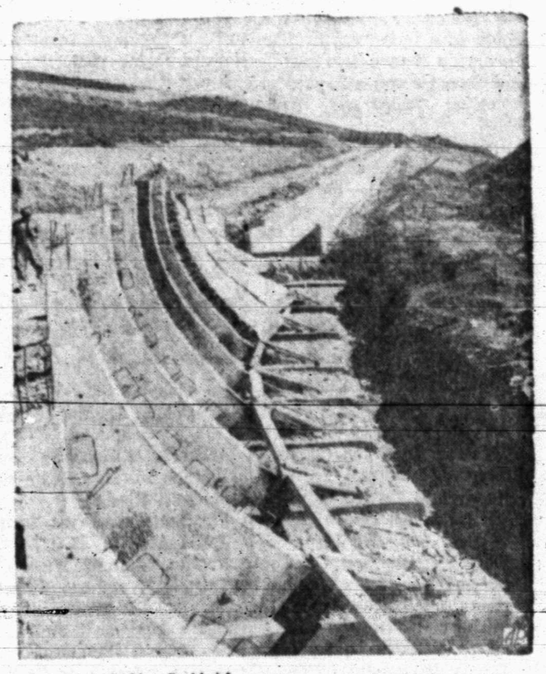

A HIGH RUN — The concrete settings for the bobsled track on the Alpe d'Huez above Grenoble in southern France are readied for the 1968 Winter Olympic Games.

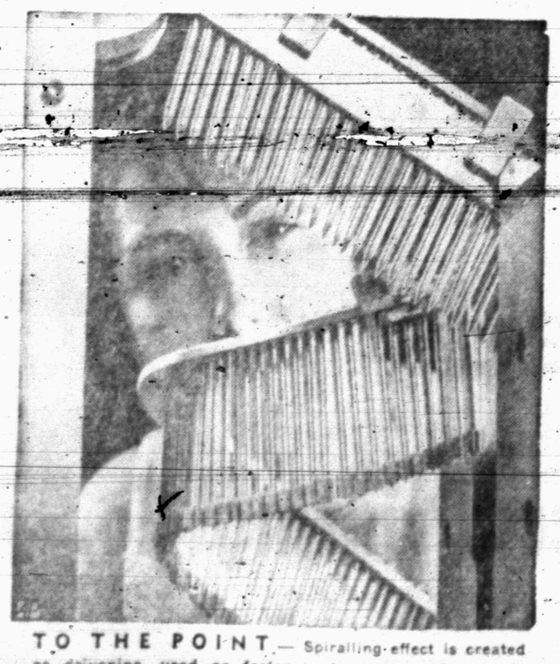

TO THE POINT — Spiralling effect is created as drivepins, used as fasteners in stone and cement, ripple through assembly machine at Portland, Ore., plant.

SWIM FOR 'DINNER' — Bolivian cowboys drive a herd of cattle across wide river in Beni province to greener pastures for grazing. Huge fields of lush grazing land, virtually fenceless, are separated only by rivers in the gargantuan Amazon Basin.

A CAGED 'KITTEN' — The sultry-looking creature is none other than the French actress Brigitte Bardot behind the bars of cage of a bird of prey in the London zoo. The unusual location is for a scene in her latest film, "Two Weeks in September."

READ USE CLASSIFIED ADS for fast results

CLASSIFIED

ADVERTISING

RATES & SCHEDULE

15 WORD MINIMUM

1 day per word 6c
2 days per word 11c
3 days per word 15c
4 days per word 18c
5 days per word 20c
6th day 22c
Legals per word 6c
Card of Thanks per word .. 6c
Each additional day 2c per word.
These rates for consecutive insertions only. All ads are cash unless customer has an established credit account with The Snyder Daily News. No refund will be made on an ad after appearing in paper. The Publisher is not responsible for copy omissions, typographical errors or any unintentional error that may occur further than to correct it in the next issue after it is brought to his attention.

ERRORS

The Daily News can not be responsible for more than one incorrect insertion. Claims cannot be considered unless made within three days from date of publication. No allowance can be made when errors do not materially affect the value of the advertisement. All out of town orders must be accompanied by cash, check or money order. Deadline 4:30 p.m. Monday through Friday, prior to day of publication.
Deadline Sunday, 4:30 p.m. Friday.

BUTANE

CALL SCURRY Butane Company HI 3-3721 for prompt gas delivery. Sales and domestic and commercial appliances.

ANNOUNCEMENTS A

SPECIAL NOTICES A-2

BEAUTY SPECIALS
For Tues., Wed. & Thurs.

PERMANENTS
Reg. 7.50 ..... $5.50
Reg. 10.00 ..... $6.50

HAIRCUTS 50c
LASH & BROW DYE .. 75c
MANICURES 75c

CHARLES & SUE'S
School of Beauty
2207 Ave. S HI 3-9377

USE CLASSIFIED ADS!

AUTOMOBILES B

AUTOS FOR SALE B-1

FOR SALE: 1958 Pontiac, runs good make good work car. See at 216 36th. Place. $95.00.

AUTO SERVICE B-5

RENT A CAR
By Day Or Week
Air Conditioned
Bill Wilson Leasing Corp.
E. Hiway HI 3-6351

BUSINESS SERVICES D

REST HOME D-16

LAMESA MANOR NURSING HOME
IS NOW OPEN
Complete Modern Facilities Including Therapy
ACCEPTING PATIENTS

MISCELLANEOUS D-26

EMPLOYMENT E

HELP WANTED MALE E-1

Experienced Chevrolet line mechanic needed immediately. Excellent pay plan and plenty of fringe benefits. See or call Rex Campbell at:
Les Francis Chevrolet Co.
HI 3-5456

SALESMEN
Nationwide — Grocery General Merchandise Organization
SERVICE our established accounts with 300 groceries and 4,000 general merchandise items.
GUARANTEED SALARY
Company vehicle, expenses, profit sharing and insurance.
Qualifications: 23 to 45, married sales or business minded, good work record.
Call Collect
Steinhour—915—OR 4-8557
or Write
Steinhour, Box 148, Sweetwater
SALARY & LARGE BONUS

EMPLOYMENT E

HELP WANTED FEMALE E-2

AVON'S CHRISTMAS
Rush will start soon.
Prepare now for large profits selling beautiful Avon gifts. Many Representatives earn $2-$3 an hour.
Write Avon, Box 1174, San Angelo, Texas.

Position Wanted Female E-6

LICENSED NURSE to care for children for working mother. Phone HI 3-6644.

INSTRUCTION F

SEE AUTOMATION TRAINING AD ON PAGE 2.

FARM AND RANCH EXCHANGE J

FARM EQUIPMENT J-1

USED 5000
1966 FORD DIESEL
• All Power • 350 Hours
Bargain At $5195
WILSON TRACTORS
Your Ford Tractor Dealer
East Highway Phone HI 3-4351

LIVESTOCK J-3

REGISTERED HAMSHIRE AND Duroc boars for sale, ready for service. Blake Walker. HI 3-5270.

MERCHANDISE K

DOGS, PETS, ETC. K-3

I AM forced to quit rasing dogs. Have several nice dogs to give away; others at reduced prices. HI 3-3777.

HOUSEHOLD GOODS K-4

Complete House Group
$379.00
2 pc. Living Room Suite $58.00 w.t.
3 pc. Maple Bedroom Suite $139.95 w.t.
Mattress or Box Spring $28.00 w.t.
9x12 Rugs $4.88
Recliner Chairs $38.00 w.t.
36 in. Tappan Range $129.95 w.t.
13 ft. Tappan Refrigerator $188.00 wt.
Maple Bunk Beds complete $98.00 w.t.
Set of 3 Living Room Tables $18.88
No Money Down,
Up to 36 Months to Pay
HOYT FURNITURE & APPLIANCE
2112 25th St. — HI 3-4143

FOR SALE: Gas stove for apartment, in good condition. Phone HI 3-7160 or 3-6547.

G. E. ELECTRIC range, 18 months old, excellent condition. $100.00. HI 3-6666.

MISCELLANEOUS K-11

"GOOD CREDIT: Repossessed 1965 model, zig zag equipped Singer sewing machine in walnut console. Embroidery patterns, buttonholes, etc. Six payments of $5.46. Cash discount. Write Credit Manager, 1114 19th Street, Lubbock, Texas.

THE EXCHANGE

Farms, ranches and houses.

Jack Burney, HI 3-7076, has a few good registered brood mares with colts for sale. Also, kid ponies & kid saddles, priced to sell.

John Schattel, Hermleigh, Texas has for sale Rosella Wheat Seed, $4.50 per 100 lb., sacked.

Allen Bro. Motor Co., HI 3-6462, has for sale a 402 Model motor grader, size 14' blade, good tires, motor in good shape, bearing, gears & seals new — $3,000.00.

FORREST W. BEAVERS
Realtor, Insurance & Loans
103 Brownfield Bldg.
Phone HI 3-9472

WANTED TO BUY K-14

WANTED TO BUY: 6 inch wood joiner. Call HI 3-5954 after 5:00 p.m.

RENTALS L

FURNISHED APTS. L-3

TWO BEDROOM Furnished Apartment. 1901 Coleman, upstairs. $50.00 per month water paid. Call HI 3-7166 after 6.

TWO ROOM and three-room furnished apartments. Also two bedrom apartments with or without T.V. Jack & Jack Realty. HI 3-3452 or HI 3-3566.

NICE CLEAN furnished apartment, carport, bills paid. $45.00 monthly. 2604 Ave. V, HI 3-3135.

REDECORATED FURNISHED apartment for rent, bills paid. Call HI 3-6405 or see at 3212 Ave. U.

FURNISHED HOUSES L-5

TWO BEDROOM, west side. $60.00 monthly bills paid. HI 3-3567 or HI 3-4428.

UNFURNISHED HOUSES L-6

SEVERAL TWO bedroom houses for rent in different parts of town. Call HI 3-5954 after 5 P.M. weekdays.

TWO BEDROOM house for rent. Call HI 3-4544.

TWO BEDROOM, living-dining room combination. Plumbed for washer and dryer. Attached garage and fenced back yard. $65.00 month. 305 36th St. If interested call Sweetwater BE 4-8271 collect.

THREE BEDROOMS, 2 baths, living room and den, modern kitchen with dishwasher. Rent reasonable. Call HI 3-3974 after 6 p.m. weekdays and Sundays.

EXTRA NICE 2 bedroom, living-dining area carpeted, central heat, wired 220, garage. Couple prefered. HI 3-4347.

THREE BEDROOM house, partly carpeted. 128 20th Place. Call HI 3-4727 after 4:00 p.m.

THREE BEDROOM, 2 Bath & den house. Fenced yard. Call HI 3-4400.

TWO BEDROOM, central heat, near schools. 3725 Sunset. $65.00 monthly. HI 3-5374.

UNFURNISHED TWO bedroom and den. Modern, clean, lots of extras. Come see. Phone HI 3-3519.

UNFORNISHED TWO bedroom house. See at 1112 26th or call HI 3-4586.

MISC. FOR RENT L-7

SINGLE OR double offices, second floor Manhattan Building, carpeted and drapes. Call HI 3-3425.

RENTALS L

MISC. FOR RENT L-7

FOR RENT
FHA PROPERTIES
Two Bedroom
Redecorated
Unfurnished Apartments
See
JACK & JACK REALTY
Area Broker For The Federal Housing Administration
Snyder, Texas
Or Come To
611 East Highway
Phone HI 3-3452 Or HI 2-3566

REAL ESTATE M

HOUSE FOR SALE M-2

Bassridge — Beautiful 3 Bdrm., 2 Bath, Den Kitchen Built Ins., Fenced yard, $1250 Down, $104 Month.

Address	Dn Pmt	Mo Pmt
3000 41st	$150	$86
4000 Ave. U	None	$56
406 34th	None	$75
513 35th	None	$44
113 Browning	None	$44
416 28th	None	$68
3008 Ave. E	None	$60
1408 19th	None	$60

Several Nice 3 Bdrm. In West with Small down payments.

MERLE NEWTON REALTY
3311 Ave. S Ph. HI 3-6928
NIGHT ..... Phone HI 3-6928

BUYING? OR SELLING?

Houses refinished like new:
501 32nd St. ..... $44.97 per month
4008 Ave. U ..... $44.97 per month
318 36th St. ..... $58.46 per month
416 28th St. ..... $55.46 per month
412 28th St. ..... $47.97 per month
Plus taxes and insurance

1404 Ave. K .. New loan, low payments.
2806 36th St. .. equity buy .. 4 bedroom .. $123 per month.
3706 Austin .. 4 bedroom and beauty shop .. $80.05 per month.
3712 Ave. U equity buy ..... 3 bedroom .. $75.00 per month.
10 acres and good house, close in, irrigated.

FORREST W. BEAVERS
Realtor, Insurance & Loans
103 Brownfield Bldg.
Phone HI 3-9472
Virginia Elms HI 3-3713
Forrest Beavers HI 3-4467

BUY OR SELL THROUGH CLASSIFIED ADS—

1. 3000 39th St. 2 bdrms. & Den $8,000. No down payment. $125.00 closing. $62 per mo.

2. Large older 3 bedroom house & small 2 bedroom house on 2 acres, edge of town.

3. Nice 2 bedroom home on E. 34th. FHA appraised at $7750, owner says sell at $5,000 cash.

4. Northeast, neat, comfortable 2 bedroom home for $3,000.

5. We have duplexes we can trade on. They have 4½% interest loans on them. Would trade for anything of value.

We need listings on large older homes in west.

JACK & JACK REALTY
611 East Hwy. Ph. HI 3-3462
Night HI 3-3566
Vera McClanahan
After 6 O'Clock Ph. HI 3-3566

SOUTHWEST SNYDER .. 100% loan to right party .. 2314 40th street $11,500.00 .. three bedrooms .. 2 baths den .. immediate possession.

EAST SNYDER .. have nice two bedroom house for rent .. $60.00 month .. 305 36th Street.

SOUTHWEST SNYDER .. immediate possession .. 3781 Avondale .. payments $85.00 monthly .. three bedrooms dining area .. refined.

SOUTHWEST SNYDER .. three bedroom .. fenced yard .. ducted in air conditioner and heating system .. refinished .. 2402 Irving St. .. $85.00 monthly.

EAST SNYDER .. no down payment .. payments $72.00 monthly .. three bedrooms .. refinished .. extra nice .. 318 36th Place.

FARMS FOR SALE .. starting at $135.00 acre .. 320 acre stock farm; 318 acres good land close to Buford; 320 acres near Hermleigh; 140 acres West Scurry County.

STEVENSON REAL ESTATE
South Side Of Square
Business Phone: HI 3-5612
Home — HI 3-4528
Wilson Bright — HI 3-6137

CEMENT BLOCK building built for 7 apartments, windows, furniture, etc. demolished by vandals. Could be made into a paying proposition by someone desiring rental property or having other use for the building. Can be bought for only $1200. Located at 607 29th. St. See Jack & Jack Realty 611 East Highway. Phone HI 3-3452.

REAL ESTATE M

HOUSE FOR SALE M-2

NOW'S the time to— BUY A HOME

WEST, 3 bedroom, 2 baths, large den. Corner lot fenced, all brick. All the extras: dishwasher, garbage disposal, stove unit, fireplace, china-cabinet, completely carpeted. Priced below cost $19,250.00.

WEST: 3 bedroom, 2 baths huge den with wood burning fire place. Corner lot, double carports with storage. Completely redecorated, inside new carpet, drapes, light fixtures. 2200 Sq. floor space, very liveable. All the extra's. Priced $18,500.

EQUITY Buy: ideal location to all west Schools. Large 3 bedroom, 2 baths, den. Must see to appreciate. Down $250.00. $85.00 a month.

HAVE lots of very good buys in 2 & 3 bedroom in all parts of town. These houses have been completely re-done and can be bought with about $150.00 closing costs.

EAST: 3 bedroom, 2 baths spacious and charming, drapes and carpet. Choice location, 216 31st.

Let us build for you, your plans or ours. We now have choice lots on 43rd place, Stanfield District.

BROWNING REALTY
1906 26th St.
Phone HI 3-6306 Night HI 3-3156

3201 40th: 3 bedroom, living and dining area carpeted. $150.00 down.

3205 Hill Ave., 3 bedroom, payments $71.00. Small equity buy.

2812 Ave. U. Large older home in quite neighborhood. 3 bedrooms with lots of storage. Large living room with formal dining area. $7500.00 total.

FOR RENT, 3733 Sunset, 3 bedroom, 1 bath, living room and hall carpeted. Plumbed for washer and dryer.

4 Bedroom for rent, has den and fireplace.

TEAL REAL ESTATE
Building Contractor
4201½ Ave. S.
Office: HI 3-4133
Night: Dillard Teal HI 3-4133

FARMS-RANCHES M-6

20 a. S. of Ira surface $1200.00.
180 a. ½ min. $175.00 acre.
316 a. ¼ min. $110.00 acre.
2 sec. Farm & grass minera $110.00 acre
Small Motel Snyder $4000.00 down
Apts. elderly ion, furnished, $40.00 Mo.

See Roswell Rigsby
R. W. Webb Real Estate No. 2
200 East Hwy. Phone HI 3-9278

USE CLASSIFIED ADS!

Feather Printing
for all your printing needs
Phone HI 3-6331
2107 25th. Street

For Your Shopping Convenience
We Will Be Open All Day Saturday At:
LES FRANCIS
CHEVROLET
25th & Ave. H HI 3-5456

MISS YOUR PAPER?
For Corrected Service
Call HI 3-5486
Circulation Dept.
5 To 6:30 Weekdays
6 To 7 Saturday

Want-Ad-O-Gram
Write Your Ad On Lines Below And Mail To
Want Ads, Snyder, Texas
Snyder Daily News

Run Ad ..... Days
Name .....
Address .....
City .....
State .....
Payment Enclosed ( )
Bill Me ( )

Birch Society Debate Adds Fuel To Battle Between Reagan, Brown

By BILL BOYARSKY

LOS ANGELES (AP)—Renewed debate over the John Birch Society has added another explosive issue to the battle between Gov. Edmund G. Brown and Republican Ronald Reagan for governor of California.

The society has been a point of contention for years in California. Republicans have been deeply divided over whether their party should repudiate the conservative organization. Former Vive President Richard M. Nixon told the Birchers he didn't want their help against Brown in the 1962 gubernatorial race, which Nixon lost.

Reagan has not repudiated the society, and Democrats are making an issue of it. "Birch members in this state are the storm troopers" in Reagan's campaign, Brown claims.

Reagan cannot repudiate them, Brown says, because he needs their contributions and precinct organizations this year and wants their help for his aspirations "to the presidency or vice presidency in 1968."

Reagan has replied that Brown has conceded he cannot win on his record and is embarked upon a campaign to "frighten" the voters.

"I don't think extremism is an issue," Reagan told a rally in Santa Barbara. "I don't think you support extremists.

"From now on, if anyone wants to ask about the Birchers, ask the governor He seems to know more about it."

The object of the dispute has some vocal supporters in California, although nobody knows how many. The Birch Society keeps its membership totals secret.

A Reagan campaign adviser said he understands Birch membership is declining. But Brown says the society is "just as dangerous, just as super-secret and just as dictatorial as the Communist party."

Whatever the society's size or power, it has been the center of many scraps in the state Republican party.

Republican Sen. Thomas H. Kuchel has repeatedly demanded that GOP candidates disavow the organization. Kuchel endorsed former San Francisco Mayor George Christopher in the June primary after Christopher repudiated the society, but Reagan won the nomination. Kuchel has not endorsed Reagan over Brown. Neither has Christopher.

Reagan has said: "We have no right to blanket indict any organization. I have never been and I am not now a member of the Birch Society, nor do I have any intention of becoming a member. I have never sought Birch Society support, nor do I have any intention of doing so."

Reagan also has said he disagrees with many things advocated by Robert Welch, Birch Society founder and leader.

"I do not understand why Reagan is unwilling to follow the example of Chief Justice Earl Warren, Sen. Thomas H. Kuchel, George Christopher, Richard M. Nixon and, yes, even Barry Goldwater — all of whom have spoken out in direct repudiation of the Birch Society and all it stands for," says Brown.

A recent report by the bipartisan Field poll showed Reagan leading Brown by seven percentage points.

Asked to comment on the poll report, Brown said: "I don't like it. I have the toughest fight of my life on my hands."

Condemnation Hearing Set For LBJ State Park Acreage

FREDERICKSBURG, Tex. (AP)—A condemnation hearing on the last 70 acres in the proposed 254-acre Lyndon B. Johnson State Park has been set here for Oct. 24.

All but .34 of an acre of the remainder is directly across Ranch Road 1 from President Johnson's ranch.

The .34-acre tract is owned by San Darden of Bandera, who bought it a few days before the 1964 election.

The larger tract was owned entirely by Earl and Martha Sweeney, who have a peach orchard and sell polished marble table tops, until they sold about 17 acres this year.

Joe Chapman Jr., San Antonio real estate operator, bought 16 acres fronting U.S. 290—which is parallel to Ranch 1—for $2,000 an acre. The other acre was bought by a San Antonio group and is split up into eight small tracts. This land is directly across Ranch 1 from the president's main gate. Each tract sold for $1,200. Chapman is spokeman for this group.

A special Commissioners Court will determine the value of the land. If either side is dissatisfied with that determination, the case can be appealed to the Gillespie County Court.

Some of the park land has been acquired for $450 an acre. The Sweeney's and Darden say it is worth much more than that.

The park was established by the Texas Parks and Wildlife Commission soon after the 1964 election. A private fund headed by Will Odom, chairman of the Parks and Wildlife Commission, was set up to accept donations to pay for the park land.

Odom has steadfastly refused to say who contributed or the amount collected. A recent opinion by state Atty. Gen. Waggoner Carr, a candidate for the Senate, said Odom had a right to keep the fund secret.

State Sen. Jim Bates of Edinburg criticized the Parks and Wildlife Commission Sunday for the manner in which the park has been handled.

Bates said he had tried as chairman of the Senate General Investigating Committee to learn the names of the contributors to the private fund and the amounts contributed.

The failure of the commission to furnish this information "constitutes an admission that at least some pressures were used of either an unethical or immoral nature to secure contributions to the Lyndon B. Johnson park fund."

Bates said he had received complaints that "The pretige of the President of the United States" had been used to "black jack" contribution from various individuals.

Bates said the majority of the people of Texas "would prefer" that the commission dissolve themselves as directors of the private fund, return the donations and then resign from the commission.

President Johnson said Thursday he wants the most imaginative specialists available to develop the park. He asked the National Recreation and Park Association Congress in Washington to request Conrad Wirth, executive vice president of the association, and Laurance Rockefeller, president of the group, to have the specialists "apply their talents to the LBJ park."

"That area may not be beautiful to anyone else," Johnson said, "but I like it."

Cottonmen May Vote On Research

By OVID A. MARTIN

WASHINGTON (AP) — The Agriculture Department may decide in about two weeks whether to conduct a grower referendum on a proposed multimillion dollar cotton research and promotion program.

The agency set an Oct. 28 deadline for suggested regulations which would govern the referendum.

The voting, if held, probably would be in early December, possibly Dec. 5-9, when growers will vote on 1967 cotton marketing quotas.

The program faces staunch opposition from the American Farm Bureau Federation, a private farm organization with strong support in cotton-producing states. It is favored by the National Cotton Council, an industry organization.

If approved, the program would be financed by an assessment of $1 a bale on cotton producers and would go into effect with the 1967 crop.

Congress earlier this year authorized a research and promotion program if approved by two-thirds of the growers voting or by producers of not less than two-thirds of the growers voting or by producers of not less than two-thirds of the cotton produced during a representative period.

Anyone engaged in the production of cotton would be eligible to vote, including owners, cash tenants, sharecroppers, share tenants or landlords of a share tenant.

Proposed Hike In Benefits Revives Some Old Fears

By JOHN CUNNIFF
AP Business News Analyst

NEW YORK (AP) — Thirty-one years ago when the Social Security Act became law some people, businessmen prominent among them, called it a product of socialism. Some still do, of course, but fewer and fewer.

Cynics will say the diminishing criticism is in rough proportion to the number now receiving benefits — 22 million — and the number now covered — 9 of 10 working people.

But it is much more meaningful than that. The concept of retirement and job insurance is now deeply ingrained in American thinking and woven into all our financial planning.

In the past few decades we also have accepted a greater federal role in our lives. And we have refused to leave our fortunes and future to the vagaries of the economic system.

In addition, we have increasingly become city dwellers and industrial or office workers rather than farmers. There was usually room and work on the farm for three generations at one time. This isn't so in the city; the elderly need money.

Now that President Johnson wants to increase benefits, some old fears are gnawing at the sensitive memories of the business community.

Any time that money passes from the private sector to the coffers of the federal government this old fear develops. Social Security is, by law, projected to grow. But what causes special concern is that the President seeks to accelerate this growth.

Since Aug. 14, 1935, when the act became law, an expanding number of workers have come under its coverage. Its taxes also have risen and so have its payments, averaging now about $85 a month or close to $20 billion a year. Coverage continues to expand, and the trend may continue. Dental care for children has been discussed.

Nevertheless, the fund is not only solvent, but it has a surplus. And the Tax Foundation, a research group, forecasts a widening of this surplus.

The Social Security tax now takes 4.2 per cent of the first $6,600 of a worker's salary, or a maximum of $277 a year. The employer matches this for a total of $554. Compare this with a figure of $60 in 1949.

Even before any congressional action on the President's request, the schedule of deductions will go to 4.4 per cent next year, 4.9 per cent in 1969, and so on until 1987, when the rate is scheduled to be 5.65.

Under the present benefit schedule, a man whose wages averaged a minimum of $4,800 since 1950 collects $135.90 a month. His wife at age 62 benefits from her husband's account by $51. For this couple, then, the Johnson proposal would bring monthly benefits to more than $200.

Even this, of course, is seldom enough to live on. But private pension plans — union, business, state and local government — often supply the remainder. These funds have been soaring and now total more than $100 billion. Just 20 years ago the figure wasn't a tenth of that.

Weslaco Chiropractor Is Found Guilty

EDINBURG, Tex. (AP) — A 54-year-old Weslaco chiropractor has been found guilty of murder without malice and sentenced to five years in prison for the strangulation death of his wife.

A jury of eight men and four women returned the verdict Sunday about 12 hours after testimony ended in the trial of Dr T. M. McClure.

Mrs. McClure's body was found in a lake. Prosecutors said at the trial that McClure killed his 49-year-old wife because of jealousy.

Tiffany Co. Gems Stolen

CHICAGO (AP) — A worldwide lookout has been posted for an estimated $1 million in jewels stolen Saturday morning from the Chicago salon of Tiffany & Co., fashionable New York jewelers.

Police said jewelry dealers in Amsterdam, London, South America, Canada and Mexico have been alerted that the thieves might try to sell the large cache of diamond rings, unset sapphires, rubies, bracelets, necklaces and platinum settings.

Police said four gunmen entered the salon's basement shortly before employes arrived for work. Employes were herded into a storeroom as they arrived.

The gunmen, wearing trench coats and ski masks and armed with an assortment of guns, forced the manager and assistant manager to open a vault.

Actor Arrested In Marijuana Raid

SAN BERNARDINO, Calif. (AP) — John Drew Barrymore, 34, actor son of the late actor John Barrymore, faces charges of possessing marijuana.

Barrymore was one of 12 persons arrested Saturday in a sheriff's raid. He was released from custody Sunday on $3,300 bail.

PRESCRIPTIONS
Phone
HI 3-3531
COURTEOUS
PROFESSIONAL
SERVICE
Since 1920
STINSON DRUG
Photo Supplies — Gifts
Sick Room Supplies —
Cosmetics
Fresh Refrigerated Candy
1815 25th.

"Sanitone"
DRY CLEANING
Complete Laundry
Service
Pick Up And Delivery
SNYDER LAUNDRY
& DRY CLEANING
BENTLEY BAIZE
1401 26th. Ph. HI 3-3681

Personalized Cleaners
For Those Who Care
• Modern Equipment
• Expert Workmen
• Free Delivery
JOE GRAHAM
Custom Care
CLEANING
2417 Ave. S HI 3-3401

For Courteous & Reliable
REAL ESTATE
SERVICE
Call Or See
JACK & JACK
REALTY
611 E. Hwy. Ph. HI 3-3452
"Member Snyder Real
Estate Board"

LENNOX
Heating & Air Conditioning
• Residential • Commercial
Sales & Service
• Service On All Types
Air Conditioning
• Duct Work
SNYDER HEATING
& AIR CONDITIONING
Big Spring Hwy. HI 3-4411

Beacon Lodge Restaurant
DELICIOUS NOON MEAL 95c
FISH PLATE 88c
Public Invited Every Day
East Highway At The Traffic Circle

Clark & Smith Gas Co., Inc.
"METERED DELIVERY"
Butane & Propane Gas
Lubbock Highway HI 3-4731 Night HI 3-3405

HYDRAULIC JACK REPAIR
In Our Jack Shop — One-Day Service
Jacks For Sale!
CENTRAL TIRE SERVICE
1931 25th. St. Ph. HI 3-3341

EZELL-KEY FEED & SEED
"Your Purina Dealer"
• Feeds • Seeds • Insecticides • Fertilizer
1615-26th St. Phone HI 3-6691

ART SUPPLIES
Books — Hallmark Cards
Monograming On All Paper Goods
BENNETT OFFICE SUPPLY
1918 25th. St. Ph. HI 3-7202

McALISTER
TRANSFER & STORAGE
Jeral Beard — Dial HI 3-6337

House Of Flowers
"Flowers For Every
Occassion"
2804 Ave. S HI 3-9600

SNYDER'S
FASHION CENTER!
Juniors & Misses
Sizes 3 To 20
• Bell-Sharmeer Hose
• Stetson Gloves
• Hats
• Dalton Knits
• Betty Rose Suits
Rachel's
South Side Of Square

QUALITY
WORK & SERVICE
• Cleaning · Tailoring
• Laundry Service
• Re-Weaving-Alterations
• Factory Hat Blocking
Highland Park
Cleaners
B. S. Hwy. Ph. HI 3-7261

66 CAFE
"Good Food And Courteous Service"
OPEN 24 HOURS
East Highway Ph. HI 3-6267
Mr. and Mrs. Howard Franklin

SNYDER RADIATOR SERVICE
Cleaning
Repairing
Recoring
Frank D. Stephenson
"The Radiator Man"
1105 Ave. T Ph. HI 3-4131

MASSEY FERGUSON
Tractors — Combines —
Farm Machinery
SEIBERLING TIRES
Head Tractor Co.
211 Ave S Ph. HI 3-3276

Dial 3-5486
Classified Ad Dept.

Housewives To Boycott Food Stores

By MIKE BEAN

DENVER, Colo. AP — Housewives in the Denver metropolitan area today are ready to boycott five major grocery chains in an effort to get lower food prices.

The boycott has become a Colorado political issue. It appears to have caused one chain to reduce prices, and it may mean a visit to Denver by a presidential aide.

Esther Peterson, special assistant to the President on consumer affairs, wants to attend a meeting of the Better Business Bureau, food chain representatives, and the leaders of an organization called Housewives for Lower Food Prices. Rep. Roy H. McVicker, D-Colo., said Sunday. The meeting, requested by the chains, is tentatively scheduled for Thursday.

The housewives group urged shoppers, starting today, to buy at independent grocers and boycott Miller's, Furrs, King Soopers, Red Owl and Safeway chains.

Mrs. Paul West, leader of the housewives group, is gathering signatures on a petition calling for federal and state investigations into the cost of food. She said Sunday night more than 25,000 signatures have been received.

The petition will be sent to President Johnson, Gov. John A. Love, and the state congressional delegation.

Democratic congressional candidates have thrown their support to Mrs. West's group, although one Republican candidate claimed to be first. Mrs. West decries the political support and said, "It's our horse, and we want to ride it." She said she didn't want the issue to become a political football.

Reaction to the boycott by supermarket officials has been varied. McLeed Hittson, division manager of Miller's Super-Markets, said Sunday that all 43 stores in Colorado would be closed today "and our people will work the entire day at reducing prices." Hittson said there would be other cutbacks. Promotions will be halted, a controlled policy of check-cashing will go into effect, grocery carryout service will be eliminated, and store hours will be shortened, he said.

Officials at King Soopers and Safeway called for an immediate federal investigation of the increased cost of food.

Red Owl President James A. Watson said the housewives, complaints are not justified. "Prices are already as low as they can be," he said. He said that he doesn't plan to do anything from his main offices in Minneapolis, and he won't come to Denver.

Lynda Bird Begins Job

NEW YORK (AP) — Can the daughter of a Texas rancher find happiness in the big city?

That's what Lynda Bird Johnson, the 22-year-old elder daughter of the President, finds out today as she begins work as a writer and consultant for McCall's magazine.

The part-time job is the first for Lynda since she graduated last June from the University of Texas. She is working in a new McCall's department covering the attitudes of young Americans, particularly on college campuses.

In her position, which she took at a salary of about $10,000, the work will be divided between New York and Washington.

Although she was officially scheduled to start work today, it was going to be a very late start.

During the morning, a spokesman for McCall's said she had not yet arrived in New York, "but has promised to be here" in time for a news conference at 2 p.m., at which she would discuss her job.

Youngsters Warned Of Child Molesters

PROVIDENCE, R.I. (AP) — Rhode Island has begun a statewide program to warn youngsters about child molesters.

About 225,000 leaflets will be distributed at public, private and parochial schools.

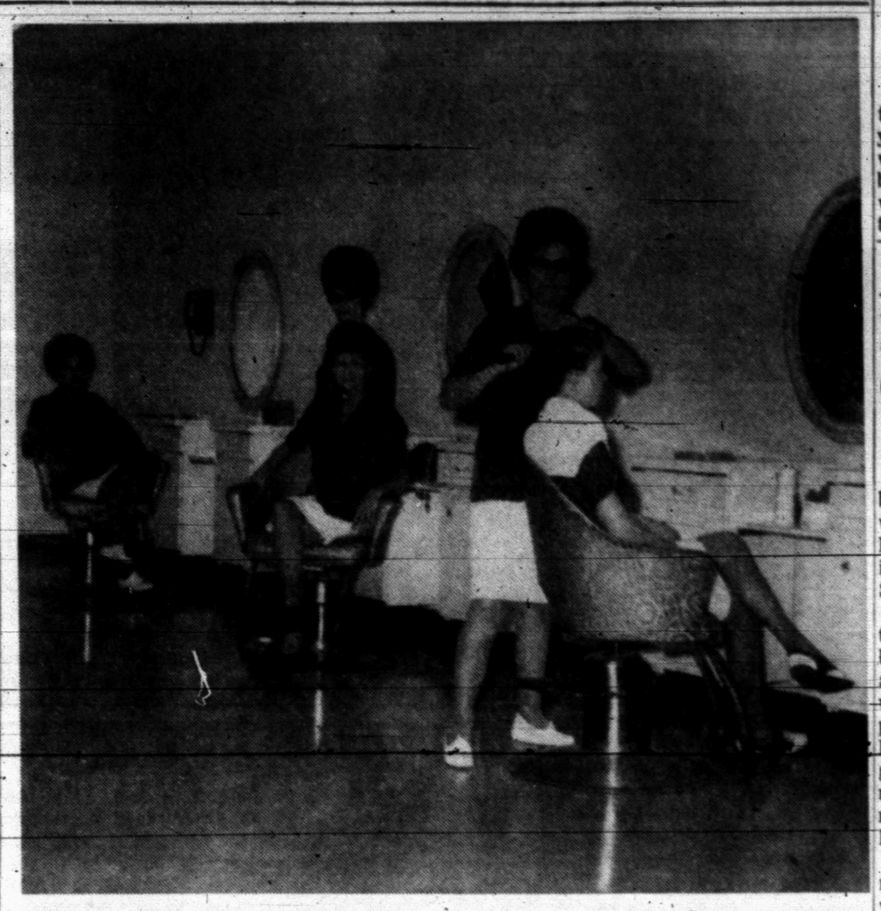

CLASSIC COIFFURES — The friendly, courteous operators at Classic Coiffures, 1903 Fortieth Street, offer quality work at standard prices. They provide the best in manicuring, pedicuring, facials, sets, cuts, hair coloring and bleaching. In its newly decorated quarters, Classic Coiffures has plenty of room for all of its patrons.

Classic Coiffures Offers Top Work, Standard Prices

Quality work at standard prices.

That phrase describes the work done by the friendly, courteous operators at Classic Coiffures, 1903 Fortieth Street. Classic Coiffures is owned by Charles and Sue Fikes, who also operate Charles and Sue's School of Beauty, 2207 Avenue S.

With spacious, elegant quarters, Classic Coiffures has been in operation about three months under the capable management of Nancy Grimmett, a native of Snyder.

All of the personnel at Classic Coiffures are qualified by training and experience to do manicuring, pedicuring and give facials, sets, cuts, hair coloring and bleaching. Operators include Mary Ashley, Cathy Hill, Susie Rogers and Ellisa Ramos.

Although Classic Coiffures has six chairs for hair styling, there is plenty of room for everything. The spacious quarters include special areas for shampoos and dryers, and there are separate rooms for pedicuring and facials.

The reception area is screened off from the chairs by a brick partition, and there are lounges and office space in the back of the building. Interior decorations, which were done by Juanita Umberson, are beautiful and attractive. The building has refrigerated air and central heating.

Classic Coiffures carries a complete line of cosmetics, including Revlon and Clairol. Open Monday through Saturday and Thursday nights by appointment only, Classic Coiffures stands ready to provide you quality work at standard prices.

Just dial HI-3-7123 or drop by at 1903 Fortieth Street and see for yourself.

Candy Barr Sings At Prison Rodeo

HUNTSVILLE, Tex. (AP) — Former inmate Candy Barr returned here Sunday to perform at the Texas Prison Rodeo, and a crowd of 25,000 applauded heartily when she finished her three songs.

Candy (Juanita Phillips of Edna), a blonde former stripper and one-time girl friend of gambler Mickey Cohen, was paroled in 1962 after serving three years of a 15-year sentence for possession of narcotics.

She is the first former inmate to return to the prison as a guest performer.

Other performers at the Sunday show included French singer Mireille Mathieu, the Young American Singers, the Texas Range Riders of Houston and Leon Adams and his horses.

The performance was dedicated to state Atty. Gen Waggoner Carr, and he was in the crowd.

Inmates Buddy Gray of LaPorte and Glenn Gustafson of Houston were slightly injured in the rodeo.

A Dallas inmate, Bob Vandiver, won $50 by grabbing a sack from between the horns of a running bull.

3 Muslims Found Shot

ST. LOUIS, Mo. (AP) —Police report that three Negro men, including one identified as a leader of the Black Muslims in St.Louis, were found shot today near a Black Muslim temple. A Hospital said two of the men were in serious condition and the third in critical condition.

Capt. John Walsh of the homicide squad said that an armed man was apprehended shortly afterward.

A spokesman at Homer G. Phillips Hospital in St. Louis identified the three victims as Clyde Jones, 36; Timothy Hoffman, 28; and John Moore.

The hospital said Moore was in critical condition and Jones and Hoffman in serious condition.

Reports said that Clyde Jones was known as Clyde X, a leader of the Black Muslims in St. Louis.

Traffic Claims 20 Lives In Texas

BY THE ASSOCIATED PRESS

Traffic accidents claimed 20 lives in Texas as the state's violent death toll reached 24 during the weekend.

The Associated Press tabulation began at 6 p.m. Friday and went through midnight Sunday.

Two brothers from Austin were killed Sunday in a two-car collision on Texas 71 between Bastrop and Austin. They were Richard Edward Parker, 14, and Rusty Bill Parker, 12. Two other persons were hurt in the crash.

Two children of Mr. and Mrs. Charles Collins of Shepherd were killed Sunday when the car Collins was driving slammed into a tree on Texas 150 between Shepherd and Coldspring. Killed were a baby girl and a small boy. Another son and both parents were injured.

Luther Angus Lewis, 75, of Sherman, was killed Sunday when the car he was in struck a post near a bridge at Denison on U.S. 75.

A two-car collision on U.S. 175 in southeast Dallas County Sunday killed James Henderson, 82, of Palmer.

Luther Gray, 85, of Arthur City, was killed Sunday when a pickup truck hit him in his home town.

Donny Merl Wright, 22, a member of a Dumas - based western band, was killed Saturday night in a collision of an automobile and a pickup truck. Three persons were seriously injured in the crash about 15 miles east of Dumas on Texas 152.

Stephen Langston, 12, was killed Saturday when his father's pickup truck overturned on Interstate 35 at Sanger, 12 miles north of Denton.

Mrs. Sheila Gay Wright, 21, was stabbed to death Saturday in Fort Worth. An eighth grade 13-year-old boy told police he killed the newlywed woman after an argument involving his pet dog.

A truck-station wagon crash Saturday in Galveston killed Mr. and Mrs. Jack Biondo of Galveston and Monroe Roberts, 41, of Hitchcock.

Mrs. Allene Anderson Bryant, 58, a Houston area school teacher, died in a two-car crash Saturday near Richmond.

James Earl Sullivan, 44, and his wife Jean, 42, of Decatur were killed Saturday when their pickup truck ran under a large truck backing across a highway near Bowie. Their daughter, Paula, 3, was critically hurt.

Abel Herrera, 31, died Saturday of injuries received late Friday when he was hit by a car in Austin.

Mrs. John Waggoner, 71, of northeast Lamar County was killed Friday when two cars collided on a slick road northeast of Paris.

Mr. and Mrs. C. W. Kluck of Marlin died when their car and a dump truck collided 11 miles north of Marlin Friday.

David H. Morgan, 19-year-old son of Southern Methodist University's freshman football coach, was hit by a truck and killed as he changed a tire on his car near Italy in Central Texas.

Father Of 3 Plans To Row Atlantic

KING'S LYNN, England (AP) —Bob Thirtle, 47, father of three children, said today he plans to row the Atlantic in a boat he will call Puffin II.

He said it would be "a memorial trip for oarsmen David Johnstone and John Hoare" whose rowboat Puffin was found drifting empty in mid-Atlantic last week. No trace was found of the two Britons.

Thirtle said he planned to cross the Atlantic with two companions, from the United States to Land's End in 50 days, starting next May.

Syria Eyed As Potential Trouble Spot

By WILLIAM L. RYAN
AP Special Correspondent

CAIRO (AP) — In the heart of the Arab East — only a few years ago the storm center of a world crisis — anxious watch is being kept on developments which once again could plunge this area into turmoil.

Eyes are fastened on a chaotic Syria. Observers often refer to it as the Red Chinese situation in miniature, one which could explode from internal pressures and place Syria's neighbors in jeopardy.

From guarded remarks, one gathers that Egyptian leaders, from President Gamal Abdel Nasser down, are far from happy about developments.

As viewed in Cairo, Syria seems in the hands of an irrational regime, headed by representatives of the far-left splinter of the Baath — Arab Social Resurrection — party.

Like Red China, its leaders seem to be lashing out in all directions at real and imagined enemies.

Like Red China, its increasing isolation could impel it to measures which would involve other nations.

This month marks the 10th anniversary of the crisis in the Arab East which grew from the Suez imbroglio. At the end of October, 1956, Britain, France and Israel launched a synchonized attack on Egypt, attempting to seize the canal zone.

In a rare show of togetherness, the Soviet Union and the United States put a stop to that.

Today tension is rising again, and once again the crisis has the look of one which could involve powers outside the Arab East.

Soviet presence in the Middle East, in the wake of a Communist bloc arms deal with Egypt and military aid to Syria, underscored the Communists' interest in establishing their influence in the area and gave each succeeding upheaval the look of an international crisis.

Since 1959 this element has faded.

Soviet policy regarding the area, whose oil supplies Eruopean industry, became markedly cautious. The Arabs' own inter-Arab disputes came more and more to be regarded as internal affairs. The threat of involving big powers diminished.

But now world attention is again being focused on the area. The United Nations Security Council is looking into Israel's charges of Syrian border aggression. Tension is rising on the frontier between Jordan and Syria. The Soviet Union has cautioned Israel against using force in the new dispute, thus bringing Moscow back into the picture.

African Dancers Stir Controversy

By BOB THOMAS
AP Movie-TV Writer

HOLLYWOOD (AP) — To bare or not to bare is the somewhat extraneous issue that follows Les Ballets Africains during its tours of the United States.

The troupe of dancers from the Republic of Guinea has begun a third tour amid the usual controversy of whether the women should appear with exposed bosoms. They danced topless in Honolulu, but in Los Angeles ran up against a police ruling that female performers must cover their breasts, at least with a pastie.

Les Ballets Africains management at first declared the ruling would be defied because the dancers were merely depicting their native culture, not engaging in a peep show. This decision was reversed after intercession by the operators of the Huntington Hartford Theater. The Guinean women danced in halters.

The irrelevance of the issue is demonstrated by the Los Angeles Times review by Martin Bernheimer, who termed the show "a tremendously exciting theatrical experience." He decried the fact that local censors considered exposure of the women morally dangerous when such exposure was "not erotically motivated, simply natural."

Bernheimer cited the inconsistency that police place no restrictions on "nudie" movie theaters "where the exhibition is blatantly lascivious."

How do the Guineans themselves feel about the issue?

"We would rather have the girls dance covered up," said Sakho Sekou, general manager of Les Ballets Africains. "That is the way women dance in Guinea today. They all wear the national costume, which covers them completely in robes."

Sissoko Kakary, a principal dancer and interpreter for the French-speaking Sekou explained that nudity was outlawed, even in remote villages, after Guinea achieved independence in 1958. Why? "Because men have more respect for women when the women are covered," said Bakary.

If Guinean women no longer dance with bare breasts, why do they so appear on tours outside the country?

"Because that is Guinea of yesterday," explained Bakary.

Despite the feelings of the company, it's probable that the dancers will resume the bare policy after leaving these skin-sensitive environs. The backers of the tour prefer the ethnically authentic version and obviously have no aversion to the controversial aspects of the issue.

No trouble is expected in the next stop, San Francisco, already the topless capital of the U.S. St. Louis is a question mark, but the producers see no police problems in Philadelphia, New York, Boston — yes, Boston — or Washington, D.C.

Coast-to-Coast
NEWSPAPERS
SELL THE MOST!

OPEN
Mondays thru Saturdays
And
Thursday Night
By Appointment
CLASSIC
COIFFURES
1903 40th HI 3-7123

KILL ROACHES
ANTS
JOHNSTON'S
BRUSH ON
NO-ROACH
SAFE TO USE
EFFECTIVE FOR MONTHS

Steel Buildings
SALES — SERVICE
ERECTION
FARM — RANCH
COMMERCIAL Buildings
• Bins • Tanks • Feeders
• Power Choring
J. L. WADLEIGH
CONSTRUCTION
3405 Ave. S Ph. HI 3-4394

FEATHER PRINTING
For All Your Printing Needs
Ph. HI 3-6331 2107-25th. Street

Competent
Registered Pharmacist
To Serve You
SNYDER DRUGS
Big Spring Hwy. Ph. HI 3-8333