# Midland Reporter-Telegram

SATURDAY, NOVEMBER 17, 2012 mywesttexas.com Vol. 84, No. 251 Daily 75¢, Sunday $2


# MIDLAND MOURNS

Tim Fischer/Reporter-Telegram

Patriot Guard Riders gather Friday morning as Danny "Ductape" Morriss leads the group in prayer for the victims and their families of the veterans parade accident that occurred Thursday. Four veterans died in the incident, in which a train hit a parade float carring veterans and their spouses on their way to the Horseshoe for a banquet in their honor.

## Mayor Perry: 'We will be stronger on the other side'

**By Sara Higgins**
*shiggins@mrt.com*

Midlanders gathered Friday morning to remember and mourn the victims of a tragic wreck between a train and parade float Thursday that claimed the lives of four wounded veterans.

As the sun rose over Centennial Plaza in downtown Midland, hundreds of people bowed their heads and wiped away tears, many with flags in their hands.

All of the wounded veterans honored in Thursday's Show of Support events, as well as those who died, were from out of town, but the tragedy weighed heavily on the hearts on Tall City residents, said Mayor Wes Perry.

"In my opinion, this is maybe the most tragic event Midland has ever experienced, and the only thing I know to do is to gather together, be together like family as we are family, and to support each other, support those that lost their lives and support their families," he said. "We will be stronger on the other side once we get through this."

Perry talked about a luncheon on Thursday at the Commemorative Air Force hangar where he met each wounded warrior to be honored in this weekend's Hunt for Heroes event and handed them keys to the city. Show of Support honorees have been the only ones in the past to receive that recognition, Perry said.

"It was incredibly joyous and exciting. They were blown away by the love and the care that we were showing them; they don't typically get that kind of treatment. Midland and West Texas is all about that," Perry said.

The ninth annual event has become a tradition for West Texans, and Perry asked that event organizers, including Show of Support Founder Terry Johnson, be remembered in prayers.

"I've been involved with (Johnson) for a few years now, and this is the love of his life, and he is struggling," Perry said.

After moments of silence for each fallen service member, the Rev. Roy Smith, of True Lite Christian Fellowship, and Pastor Patrick Payton, of Stonegate Fellowship, led the crowd in prayer.

Please see **VIGIL**/2A

## NTSB to use Midlander's film footage

■ In preliminary investigation, officials will try to determine why the crash occurred the way it did.

**By Tyler White**
*twhite@mrt.com*

Tim Fischer/Reporter-Telegram

Joe Cobarobio talks to the media Friday afternoon about what he witnessed in the train accident Thursday evening.

Midlander Joe Cobarobio didn't hear or see the freight train coming until moments before it crashed into a parade float carrying 26 people.

"It's something I never want to see again," Cobarobio said about the wreck that killed four military veterans and injured 16 other people.

Cobarobio had been recording the events with a camera and rushed toward the victims in an attempt to help them. Police confiscated his camera and arrested him on charges of interfering with public duties. He spent the night in jail but was released Friday morning when the charges were dropped.

"You could feel the air rushing up under you," he said Friday when describing getting close to the train.

Cobarobio's recording is just one of many pieces of evidence being used by the National Transportation Safety Board, which on Friday began a preliminary investigation into Thursday's deadly crash that occurred during the ninth annual Show of Support parade, meant to honor 24 injured veterans and their wives.

The parade was taking the group from the DoubleTree by Hilton to the Horseshoe for the Hunt for Heroes banquet.

The veterans who died have been identified as Marine Corps Chief Warrant Officer 3 Gary Stouffer, 37, and Army Sgt. Maj. Lawrence Boivin, 47, who were pronounced dead at the scene, officials said. Army Sgt. Joshua Michael, 34, and Army Sgt. Maj. William Lubbers, 43, were transported and later pronounced dead at Midland Memorial Hospital.

Michael was a hero until the end. The Associated Press reported that he pushed his wife off the float when he saw the train coming.

"His first instinct was to get her out of harm's way," said Cory Rogers, a friend of the couple who was not at the parade. "That's the kind of man he was, and I feel like it was his training as a paramedic and then as a soldier, choosing to put someone's life before your own."

Please see **INVESTIGATION**/5A

## Community offers blood, food donations

■ Some residents had to wait almost five hours before giving blood.

**By Meredith Moriak**
*mmoriak@mrt.com*

Kristyn Wilbank signed up for Friday's blood drive at Midland High School long before Thursday's trailer-train crash that killed four military veterans.

Even though it meant waiting more than three hours to give blood Friday in the school auditorium, as hundreds of Midlanders walked in to give their blood, the senior was determined to make her donation.

"I originally signed up to fulfill a requirement for National Honor Society, but after last night, this is for more than just service hours," she said.

Wilbank was one of 70 Midland High students scheduled to give blood Friday during an annual blood drive. With a high number of adult walk-ins visiting the mobile unit and being directed inside, United Blood Services employee Joyce Worley said four hours and 45 minutes became a more realistic wait time than the typical 45 minutes.

Adult donors during Friday's blood drive were given top priority over students who were excused from class, Worley said.

"They're excused from class all day, while the adults have to get back to work. So we typically take the adults first," Worley said.

Stacey Peck, who is married to a veteran (not one of those participating in Show of Support), had planned to attend Thursday's dinner at the Horseshoe and was looking forward to honoring the men.

Knowing there was little else she could do, Peck was among hundreds who gave blood on Friday.

United Blood Services local director Lee Hartmann said there was a significant increase in blood donations after Thursday's tragic accident.

Please see **DONATIONS**/2A


**Weather**
Mostly cloudy
80/47
Get your complete forecast on 8B

**Energy prices**

| | | | |
|---|---|---|---|
| WTI Futures | $86.87 | ▲ | $1.22 |
| WTI Posted | $83.35 | ▲ | $1.25 |
| WTS Posted | $77.10 | ▲ | $1.25 |
| Natural Gas | $3.790 | ▲ | $0.087 |
| Gasoline | $3.277 | ▼ | $0.034 |

**The big number**
This week there were
**851 rigs**
exploring for oil and natural gas in the Texas. More on 7A.

**Today in Sports**
Greenwood, Midland Christian advance in playoffs. 1B
**Football fun**
Check out a collection of youth football photos. 1C

Classified 5C | Comics 4C | Dear Abby 6B | Lottery 7A | Obituaries 8A | Puzzles 6B | Sports 1B | Stocks 7B | TV 3C


7 63647 00001 6

**Midland Reporter-Telegram**

**AT YOUR SERVICE**

ISSN 0890-5092

A Hearst Newspaper
Published each morning by the Hearst Corporation, Midland Reporter-Telegram Division, 201 E. Illinois Ave., Midland, TX 79701. Periodicals postage paid at Midland, TX 79711. POSTMASTER: Send address changes to the Midland Reporter-Telegram, 201 E. Illinois Ave., Midland, TX 79701.

**MAIN SWITCHBOARD**
432-682-5311

■ PUBLISHER
**Dave Wedel** 687-8880
dwedel@hearstnp.com

**NEWSROOM**
■ EDITOR
**Stewart Doreen** 687-8856
sdoreen@mrt.com

■ MANAGING EDITOR
**Mary Dearen** 687-8852
mdearen@mrt.com

■ NEWS EDITOR
**Trevor Hawes** 687-8854
thawes@mrt.com

■ SPORTS EDITOR
**Len Hayward** 687-8846
lhayward@mrt.com

■ FEATURES EDITOR
**Megan Lee Buck** 687-8871
mbuck@mrt.com

■ OIL EDITOR
**Mella McEwen** 687-8860
mmcewen@mrt.com

■ ENTERTAINMENT EDITOR
**Georgia Temple** 687-8872
gtemple@mrt.com

■ PHOTO EDITOR
**Tim Fischer** 687-8833
tfischer@mrt.com

■ CITY, COUNTY REPORTER
**Sara Higgins** 687-8862
shiggins@mrt.com

■ EDUCATION REPORTER
**Meredith Moriak** 687-8853
mmoriak@mrt.com

■ FEATURES WRITER
**Andrie Palmer** 687-8859
apalmer@mrt.com

■ GENERAL ASSIGNMENTS
**Joe Basco** 687-8851
jbasco@mrt.com

■ GENERAL ASSIGNMENTS
**Tyler White** 687-8850
twhite@mrt.com

**DIGITAL MEDIA**
■ MANAGER
**Shalayna Valencia** 687-8874
svalencia@mrt.com

■ ONLINE EDITOR
**James Cannon** 687-8858
jcannon@mrt.com

**CIRCULATION**
■ DELIVERY/SERVICE
688-2700 | 800-542-3952
Fax: 682-8802

■ DIRECTOR
**Tami Gillean** 687-8802
tgillean@hearstnp.com

■ MANAGER
**Tony Gonzalez** 687-9002
antoniomgonzalez@hearstnp.com

**ADVERTISING**
■ DIRECTOR
**Brandi Price** 687-8813
brandi@mrt.com

■ MANAGER
**Jeri Houston** 687-8894
jhouston@mrt.com

**RETAIL ADS**
682-5311, ext. 4

**CLASSIFIED ADS**
682-6222 / 682-6999 (fax)
mrtclassified@mrt.com

**FREQUENTLY ASKED QUESTIONS**

■ **How do I submit an announcement for a wedding or engagement?**
weddings@mrt.com

■ **How can I submit an obituary?** obits@mrt.com

■ **How can I obtain a photo reprint?** 687-8833

■ **How do I submit a letter to the editor?**
By fax: 570-7650
By email: letters@mrt.com
Letters must have name, phone number and address. Limit: 350 words.

■ **How can I handle a billing problem?**
Circulation: 688-2700
Advertising: 687-8828

**CUSTOMER SERVICE HOURS**
Monday-Friday 6 a.m.-5 p.m.
Saturday 7-11 a.m.
Sunday 7-11 a.m.
Replacement copies will be delivered up to 10 a.m. Monday through Friday and 11 a.m. on weekends and holidays. After these delivery times, credit will be issued to your account.
Publisher reserves the right to modify the cost of individual editions and/or subscriptions at anytime.

**HOME DELIVERY**
**Paid in advance**

| | 1 Yr. | 6-Mos. | 3-Mos. | 1-Mo. |
|---|---|---|---|---|
| Daily/Sun | $216.00 | $108.00 | $54.00 | $18.00 |
| Sat/Sun | $174.00 | $87.00 | $43.50 | $14.50 |
| Sunday | $168.00 | $84.00 | $42.00 | $14.00 |

**Mail rates — Texas/New Mexico**

| | 1 Yr. | 6-Mos. | 3-Mos. | 1-Mo. |
|---|---|---|---|---|
| Daily/Sun | $300.00 | $150.00 | $75.00 | $25.00 |
| Sun only | $240.00 | $120.00 | $60.00 | $20.00 |

**Mail rates — Other U.S.A.**

| | 1 Yr. | 6-Mos. | 3-Mos. | 1-Mo. |
|---|---|---|---|---|
| Daily/Sun | $480.00 | $240.00 | $120.00 | $40.00 |
| Sun only | $240.00 | $120.00 | $60.00 | $20.00 |

Foreign and other rates furnished upon request. All subscriptions payable in advance.

*Tim Fischer/Reporter-Telegram*

Johnie Lee Qualls, left, comforts and talks with Terry Johnson on Friday morning before a community prayer service to pray for all those involved in the veterans parade train accident Thursday.

## VIGIL

From 1A

"It's in times like these that we are reminded of our mutual desperation before you," Payton said, asking God for grace, mercy and peace.

Some of the wounded warriors were able to help their fallen comrades after the tragedy, Perry said, though they asked that their names not be mentioned.

"In this city of Midland yesterday, in the midst of tragedy, we got to see soldiers behave as they were trained," Smith said. "They were trained to respond to catastrophe to the need of their comrades. Without being named, they stepped to the plate."

Those who were honored Thursday were already heroes in Midlanders' eyes, Smith said, and the character they showed in responding to that evening's tragic events only further instilled that image.

"They won't stop being our heroes, but this tragedy has even more so developed the concept in our hearts and in our minds that they are large to us," Smith said. "They're bigger heroes today than they were yesterday."

## DONATIONS

From 1A

Even though there was blood in the area Thursday night, Hartmann said it wasn't at Midland Memorial Hospital, where it was needed. United Blood Services employees drove to Big Spring, Stanton, Lubbock and San Angelo to get the blood needed after the crash.

"Hundreds of people showed up, and we stayed as long as we could. We drew our last donor after midnight and were back at 8 a.m.," Hartmann said. "We're still seeing a tremendous response, and it's helping us replace what was used last night."

Blood will be accepted today and Sunday at the donor centers, as well at two mobile units. However, those who don't have the chance to donate this weekend should remember it's important to donate whenever they have a chance, Hartmann said.

"Blood is a very precious commodity, and it has a shelf life. It helps area hospitals maintain their blood supply, but we are headed into the Thanksgiving holiday, which starts a very difficult time for West Texas," she said. "Across the U.S., blood donations drop off during the holidays as people travel and leave town."

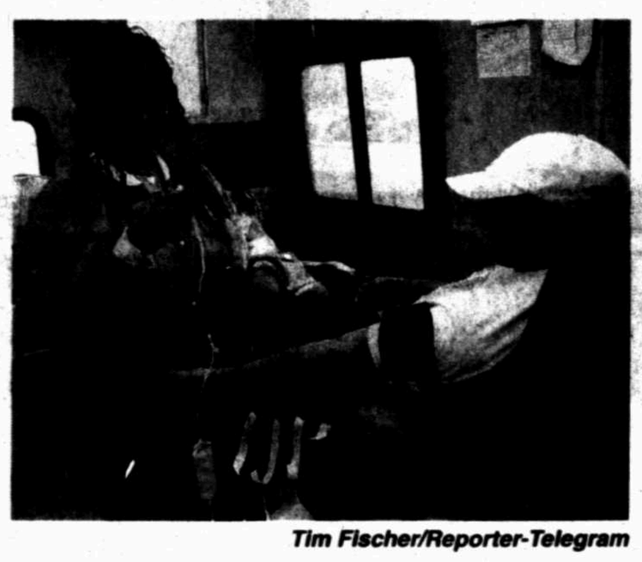

*Tim Fischer/Reporter-Telegram*

Felicia Webb preps Angelica Urias' arm to donate blood Friday morning in a mobile United Blood Services truck. Urias said she was at the parade Thursday and just wanted to do something to help the troops.

Other Midlanders decided to give time and food rather than blood.

E&P Wireline Services staff members had planned to cook lunch for the veterans Friday at the hunting ranch in San Angelo. It is a yearly tradition, said company salesman Randy Mooring.

After the accident and cancellation of all plans, Mooring said they decided to grill in the First Baptist Church activities building parking lot and feed hospital workers, law enforcement officials and veterans' families.

"We've been cooking for the hunt since it began and already had the food, so we decided to come out and serve it to the people who need it," Mooring said.

"We'll be out here serving until there's no one else to feed. There are plenty of stores around here if we run out," he said.

## OFFICIALS REACT TO THE ACCIDENT

*"I had the privilege to speak to the wounded warriors at today's Show of Support luncheon as they were being honored by the community. I am enormously saddened by the news of this unspeakable tragedy. The hearts of everyone in the Permian Basin, and across the country, go out to these individuals who have served their country so well. The state of Texas is prepared to provide whatever help and support Midland County needs. We should pray for these individuals and their families."*

**State Sen. Kel Seliger**

*"Suzanne and I are deeply saddened by the events in Midland (on Thursday) night. Our heartfelt prayers are with the Heroes and their families who have been affected by this tragedy. I am comforted in knowing that the citizens of Midland and all of their neighbors are waiting with open arms to care for injured and grieve with those who lost loved ones.*

*"I have offered my support to Mayor Perry, Judge Bradford, and all of the first responders, and my office stands ready to assist them in obtaining any resources that they need.*

*"I would ask, as so many other already have, that we continue to pull together as a community to help and support one another. Please keep our Heroes, their families, Terry Johnson, and the entire Hunt for Heroes organization in your prayers today and in the coming weeks ahead."*

**Congressman Mike Conaway**

*"(My) thoughts and prayers are with the families of the victims, with those injured in this incident, and with the entire community."*

***Defense Secretary Leon Panetta, according to the secretary's official Twitter account***

*"The tragedy of yesterday's train incident transcends the community who gathered to honor those who have given so much in service to their country. Their collective grief is being shared by Americans across this country as we mourn those who were lost. Our thoughts and prayers go out to the victims and their families, and our hearts remain with the community as they begin to heal."*

***Gov. Rick Perry***

*"Texans and Americans unite in mourning for the military veterans who sacrificed for their country, but lost their lives in a tragic accident in Midland. Their legacy will be celebrated for leaving our country a better place, and for their enduring commitment to lift up the values that have kept America exceptional. I urge Texans to open their thoughts and prayers to the families of the four men who lost their lives and to those who were injured in this horrible tragedy."*

**Attorney General Greg Abbott**

*"We wish to express our most heartfelt sadness over the tragic events that occurred on the evening of Nov. 15.*

*"Our thoughts and prayers are with the veterans, their families and everyone affected.*

*"We would also like to express our gratitude to those caregivers and medical personnel who have worked tirelessly throughout this event. We also extend our thanks to those wonderfully proud and sincere citizens who have flooded our phone lines and our facilities with offers of assistance, support, and condolences for those heroes — our veterans — and their family members."*

**Dan Marsh, director of the West Texas VA Health Care System in Big Spring**

## PRAYERS FROM THE VIGIL

**The following are prayers from Roy Smith, of True Lite Christian Fellowship, and Patrick Payton, of Stonegate Fellowship, said Friday morning at the prayer vigil that took place at the Centennial Plaza in downtown Midland.**

**PATRICK PAYTON**
**PASTOR AT STONEGATE FELLOWSHIP**

*We come to you, confessing that you are Holy. That you indeed are God in heaven. That you control all things, you know all things, you order all things.*

*But in the midst of what we know about you, what we confess about you, what we read about you in your holy word, your Scriptures, we still come to you this morning with hearts terribly heavy, our minds unbelievably confused and with questions that are very, very difficult.*

*It is interesting, Father, that when we gather at a time like this, we come from all different denominational creeds, across the racial spectrum. It's in times like these that we are reminded of our mutual desperation before you.*

*And so we just tell you that we need your grace. We beg you for your grace and for your mercy and for your peace.*

*For extended families, from North Carolina to Texas. As I've met families, soldiers and families of soldiers last night, for your grace and mercy and peace be upon them.*

*I ask you to give us the strength and the courage, I guess is the right word, and the peace to come before you with our questions. And to ask you to speak to us.*

*I thank you for how this community rallied last night, all over. And how they supported each other and may we continue to do that.*

*And in the midst of all of that, all this tragedy and all these questions and these concerns and our desires for help and healing, I thank you that the one common confession and truth that gives us hope in the midst of what seems to be completely hopeless, is that at just the right time, according to Galations 4, "God sent forth his son, born of a woman, so he might live on this earth, die on a cross and be resurrected," which is the hope we cling to, is the promise we have and is the strength we deeply need in this time of great trouble.*

*I thank you as the psalm that says, "You incline your ear to hear us" and we just continue to pray together for grace, and mercy and peace. In Jesus Holy name we pray. Amen.*

**ROY SMITH**
**PASTOR AT TRUE LITE CHRISTIAN FELLOWSHIP**

*Father, I echo my brother's prayer ahead of me.*

*In this city where this model of honoring heroes was birthed, in a way that has become the icon of hope and joy, a model of what it is to love my neighbor when my neighbor comes from all over this country, for these soldiers are our heroes in many ways, and with this tragedy that happened yesterday, it does not debase that concept, but it epitomizes what a hero looks like. And in this city of Midland yesterday, in the midst of tragedy, we got to see soldiers behave as they were trained. They were trained to respond to catastrophe to the need of their comrades. Without being named, they stepped to the plate.*

*We don't know why; all the questions of "why" in many ways will never be answered. But we do know this: that you are a God who loves and cares and who understands.*

*So I ask that you would fill our hearts with some sense of understanding, some sense that, whatever the questions are, that you are the answer.*

*As I looked around and the people of this city were approaching this event, I was struck in my heart knowing this was Midland, Texas, that this is the kind of response we give to heroes, to those who matter to us.*

*These men, their families are large in our eyes. They won't stop being our heroes, but this tragedy has even more so developed the concept in our hearts and in our minds that they are large to us. They're bigger heroes today than they were yesterday. For all around me people are hurting of all ethnicities, of all backgrounds, so come among us, Lord, and help us; helps us as a community that became one of the greatest and are one of the greatest models of what love looks like. Help us now to demonstrate that even more. We love these men, and we love their families; now show us how to do that even in a better way.*

*Thank you for this outpouring of love and now we look to you to comfort our hearts. We pray this in the glorious name of our Lord Jesus Christ. Amen.*

## OUR VIEW

### *Getting over the tragedy, finding answers will take time*

Our community is hurting.

What was supposed to be a time of celebration and thanks turned to tragedy, and families that came to Midland deserving of praise leave with their world turned upside down.

For those families, we are speechless. It is impossible for us to imagine the extent of your pain.

There will be questions for a long time about what happened at the railroad tracks near the intersection of Industrial Avenue and Garfield Street.

How did this happen? What is the future of the Hunt for Heroes event and the Show of Support organization? What will the investigation tell us?

We will get our answers in due time, which won't make this community feel any better about the losses suffered Thursday. And these answers might lead to other issues down the line.

What we hope is that today Midlanders keep in their minds those military families who made the trip to our city. Lower your flags to half-staff, and say a prayer for those who hurt, those who still occupy hospital beds and those on their way back home. Also keep in mind officials with Show of Support.

In Midland, there are many groups that dedicate their time and resources to show appreciation for those who serve and protect us. Show of Support always has been at the top of the list.

We also hope Midlanders keep in their minds the leadership in our hospitals, city government, law enforcement and churches. Visitors and residents alike will be leaning on them during this process.

We expect on Sunday our churches and other places of worship will be filled with those grieving for someone they know and others they don't.

Yes, our community is hurting, and it is hard to predict if or when the pain will go away. Please keep this in mind when you communicate about what happened Thursday afternoon. There will be a time for answers that many people seek, and we agree with the mayor who said on Friday that "we will be stronger on the other side once we get through this."

However, in the immediate aftermath, Midlanders need to be there for those still suffering from Thursday's tragedy. This is a devastating blow to many.

# How you can help the accident victims

### Bank accounts

Separate bank accounts have been set up at Security Bank, Western National Bank, My Community Federal Credit Union and Complex Community Federal Credit Union for the families affected by Thursday's train accident.

Donations will be accepted at all branch locations.

At Complex Community Federal Credit Union, make donations to CCFCU and put Hunt for Heroes donation on the memo line. An account number is not needed.

At Western National Bank, make donations to Western National Bank or Hunt for Heroes. The account number is 94003157.

At Security Bank, make donations to Security Bank. An account number is not needed.

At My Community Federal Credit Union, make donations to MCFCU. An account number is not needed.

### Donations from concert tickets

Fifteen percent of ticket sales purchased by Nov. 30 for Gregg Allman's Jan. 5 show at the Wagner Noel Performing Arts Center will be donated to help the families.

Tickets can be purchased from noon to 5 p.m. Monday through Friday at the Wagner Noël Performing Arts Center Box Office, online at wagner-noel.com or by calling Etix at 800-514-3849.

The promoter responsible for this donation wishes to remain anonymous.

### Red Cross

The American Red Cross, Permian Basin Area, is accepting donations.

You can donate at www.redcross.org, or by sending a check to the Red Cross, P.O. Box 60310, Midland, TX 79711 and specifying funds for "Hunt for Heroes."

### Hockey team to raise money

The Odessa Jackalopes will hold a press conference at 2 p.m. Monday at the Ector County Coliseum Center Ice Club, 4201 Andrews Highway in Odessa.

Dan Lavergne, Jackalopes president, and Tony Brown, director of Broadcasting, Media and Public Relations, will explain the Jacks' plan to raise funds at the team's upcoming homestand on Nov. 23 and 24 for the families of the victims of the train tragedy.

### Blood drive

United Blood Services will hold a blood drive from 10 a.m. to 3 p.m. today at H-E-B, 3325 W. Wadley Ave. and from 10 a.m. to 1:30 p.m. Sunday at Midland Seventh-Day Adventist Church, 3114 Travis Ave.

Donor centers in Midland and Odessa will be open from 8 a.m. to 1 p.m. today and Sunday. Call 561-5539 to schedule an appointment.

*From staff reports*

Fun Facts Sponsored by
FRANKLIN FOLIAGE
LANDSCAPING
"Serving West Texas Since 1981"
Landscape & Water Features that Conserve Water, Outdoor Rooms, Low Voltage Lighting Systems
685-3521
www.franklinfoliage.com
Donald Duck comics were banned from Finland because he doesn't wear pants.
The word "queue" is the only word in the English language that is still pronounced the same way when the last four letters are removed.

# Victims start to hire legal teams

*From staff reports*

Some of the victims of Thursday's train accident have hired a legal team with offices in Odessa, according to a press release.

Attorneys Kevin Glasheen and Bob Pottroff stated they have been hired to represent some of the victims and that they will have a press conference at 11 a.m. Monday in front of the Midland County Courthouse.

Glasheen is with Glasheen, Valles & Inderman, LLP with offices in Odessa, Lubbock, El Paso and Albuquerque.

Glasheen has handled numerous railroad crossing accidents and has two of the largest jury verdicts, including a $65 million verdict and a $46 million jury verdict for railroad crossings in Texas, according to the release.

In July, Glasheen obtained one of the largest jury verdicts in Midland County for a personal injury case — $6 million for the case of Hartlove vs. Butts Recycling in District Court in Midland, according to the release.

Pottroff practices out of offices in Manhattan, Kan., and throughout the nation.

EAT - STAY - LOVE
At The Gardens
Alldredge Gardens
FREE DESSERT!
MONDAY THROUGH SATURDAY FROM 11 AM TO 2 PM
JOIN US FOR LUNCH, PURCHASE ANY ENTREE AND WE WILL GIVE YOU A FREE DESSERT ON US!
Please present coupon at time of purchase
3500 Fairgrounds Rd., Midland (432) 682-4100

# Conaway in touch with NTSB about crash

*Scripps Howard News Service*

WASHINGTON — U.S. Rep. Mike Conaway has talked with the National Transportation Safety Board about the train crash that killed four veterans on a parade float Thursday in his hometown of Midland.

Conaway spoke with NTSB Chairwoman Deborah Hersman on Friday about the tragedy, which happened during what was planned to be a series of events honoring wounded veterans in Midland and San Angelo. Both cities are in Conaway's 13th Congressional District.

"We'll find out what happened and then go from there," he said.

NTSB investigators have access to the forward-looking camera on the train, to data capturing when the railroad crossing arms go up and down, when the lights go off at the crossing and whether or not the engineer was on the horn at the time of the crash Thursday afternoon, he said.

"All that data will be assembled, and they'll fold it in with the eyewitness reports, as well as the reports of folks who actually were in the wreck and do that thorough investigation that the NTSB always does," Conaway, said.

He said the accident was "awful, just dreadful."

The veterans died during a parade for Show of Support, a volunteer organization, based in Midland, annually honoring active-duty and former members of the military who were wounded while serving. A similar float made it over the tracks before the one following it was hit.

"It's a wonderful experience, and you just hate that something like this has marred the event," Conaway said. "This is a big deal for Midland. They love this event."

Texas' U.S. senators offered their sympathy. U.S. Sens. John Cornyn and Kay Bailey Hutchison said their thoughts and prayers were with the victims and their loved ones.

*Distributed by The Associated Press*

CE
Celebrating our 35th year in business
432-550-9181
VICTORINOX
Your Swiss Army Headquarters
SWISS ARMY
• Watches
• Luggage
• Knives
• Leather Goods
Jenkins
Jewelry & Loans

Dillard's
take an additional
30% OFF
permanently reduced ladies bridge apparel
• Eileen Fisher
• ZoZo
• and more
Selection varies by size and store.
Previous markdowns may have been taken.
Call 1-800-345-5273 to find a Dillard's store near you.
Dillard's Rewards
Choose the Dillard's Card Rewards Option you like best.
Visit Dillards.com/mychoice for more information on how to enroll.
See Rewards Program terms for details.
Earn points toward 10% Off Shopping Passes* with no limit to how much you can save at Dillard's all day, one day. OR
Earn points toward $10 Reward Certificates* that you can use on all Dillard's merchandise. No exclusions.

# IN THEIR OWN WORDS

ARMY SGT. MAJ. LAWRENCE BOIVIN

ARMY SGT. MAJ. WILLIAM LUBBERS

ARMY SGT. JOSHUA MICHAEL

MARINE CORPS CWO3 GARY STOUFFER

## Veterans' biographies reveal courage, hope

The four veterans killed Thursday when a train hit a parade float were in West Texas to be honored for their service by Show of Support Military Hunt Inc.

Marine Corps Chief Warrant Officer 3 Gary Stouffer, 37, and Army Sgt. Maj. Lawrence Boivin, 47, were pronounced dead at the scene, officials said. Army Sgt. Joshua Michael, 34, and Army Sgt. Maj. William Lubbers, 43, were transported and later pronounced dead at Midland Memorial Hospital.

Four victims remained at Midland Memorial Hospital on Friday evening; three were in stable condition, and one was in critical condition.

Lubbers' wife, Tiffanie, is listed in serious condition at University Medical Center in Lubbock, Mayor Wes Perry said at a prayer vigil Friday morning.

Show of Support, a volunteer-based organization, was created in 2004 to honor current and former members of the armed forces who were injured while serving. Each year, the participants are chosen by Show of Support organizers from among the hundreds of veterans who apply.

Twenty-four veterans and their spouses were participating in a parade in their honor Thursday when an eastbound Union Pacific train struck the float, killing the four men.

Each serviceman submitted photos and a biography to Show of Support, which were posted on the organization's website. The following biographies have been adapted from that website.

### ARMY SGT. MAJ. LAWRENCE BOIVIN, 47

Army Sgt. Maj. Lawrence Boivin, 47, retired from the Army after 24 years of active duty service, serving the last 10 years with the United States Special Operations Command.

He was deployed to Iraq several times for Desert Storm/Desert Shield; Monrovia, Liberia; and Freetown, Sierra Leone; prior to his service during Operation Enduring Freedom/Operation Iraqi Freedom. He also served one tour in Afghanistan.

Boivin was injured April 26, 2004 during a tour of duty in Iraq. Working with USSOCOM to provide training and support to a small Marine contingency, his unit was attacked from several locations by a large massing enemy force.

"During the first minutes of the attack, 50 percent of Marine forces were incapacitated. During the initial attack, RPG rounds were impacting all around us and I was hit by shrapnel from an RPG round in close proximity to my location. During this attack, I withstood several penetrating wounds to the left side of my head, legs, and buttock. After regaining my composure, I fought back with the remaining Marines until I was wounded again by a fragmentation grenade which impacted my left arm and back," Boivin wrote in his biography.

"My teammate and I provided covering support to allow the Marines to evacuate the wounded. Once all of the wounded Marines were safe or moving back to a safe location, my teammate and I bounded back toward the Marine Forward Operating Base (FOB) while continuing to provide covering fire for our Marines until the rest made it back to safety," Boivin wrote.

He was awarded a Silver Star and Purple Heart for his action that day and the book "No True Lies," written by Marine combat veteran Bing West describes the events of that day.

Upon his Army retirement, he received the Legion of Merit medal for his 24 years of service. Other honors include the Meritorious Service Medal for the rescue and safe evacuations of American citizens as well as other dignitaries from the embassy in 1996 and the Bronze Star from Desert Storm/Desert Shield for reconnoiter of the main supply route (MSR) that the 82nd Airborne used to invade Iraq, and safe destruction of weaponized munitions at various depots.

Upon retirement, Boivin began working for K2 Solutions Inc. a defense contractor in Southern Pines, N.C. He was initially working as a Subject Matter Expert (SME) for training on various equipment, weapons, breaching techniques and demolitions and currently worked as the director of Support Operations in charge of maintaining and improving the company infrastructure.

"My job at K2 is extremely satisfying because of the close relationships we value with our Soldiers, Marines, Airmen, and Seamen," Boivin wrote. "This work allows us to continue service to our country, providing support to our men and women in uniform with the knowledge and experiences my colleagues and I have obtained through years of dedication and active duty service."

Boivin described his wife Angela as "a role model for military wives to emulate." She works as a staff nurse in the surgical intensive care unit at Cape Fear Medical Center in Fayetteville, N.C. and is attending school full-time at the University of North Carolina-Chapel Hill, to earn her adult nurse practitioner degree.

Boivin was father to two stepdaughters and grandfather to Nate, whom he called the apple of his eye.

### ARMY SGT. MAJ. WILLIAM LUBBERS, 43

Army Sgt. Maj. William Lubbers, 43, served 24 years in the Army, 21 of which were with special forces.

He served eight years with the 1st Special Forces Group in Fort Lewis, Wash., and Okinawa, Japan.

Lubbers was assigned to the 3rd Special Forces Group in 2003, serving four tours in Afghanistan and a one year tour in Pakistan.

"While on my second deployment to Afghanistan, serving as the Team Sergeant of an Operational Detachment Alpha, I sustained a single gunshot wound to my upper right arm that shattered the bone. On Oct. 8, 2005, I was conducting patrols in Southwestern Afghanistan when my team was ambushed and I received my injury," Lubbers wrote in his biography.

"I was evacuated to Walter Reed Army Medical Center where I spent one month prior to being released back to my unit at Fort Bragg, NC. During the next 15 months I underwent 13 surgeries and eventually made a full recovery."

Lubbers earned the Special Forces and Ranger tabs, Master and Freefall Parachutist badges and was awarded three Bronze Stars, a Purple Heart and other awards.

"I have enjoyed a rewarding and satisfying career," he wrote.

Lubbers and his wife of 19 years, Tiffanie, live in Fayetteville, N.C., with their children Zachary, 18 and Sydnie, 11.

Lubbers described his wife as a stay-at-home mom who has "done a wonderful job raising our children during my deployments."

### ARMY SGT. JOSHUA MICHAEL, 34

Army Sgt. Joshua Michael, 34, medically retired from the U.S. Army after nearly 10 years of service.

"I joined the Army shortly after 9/11. I was working as a Paramedic in Amarillo and I was coming off shift when I heard the news of the attacks. I knew what I had to do. I come from a long line of military and public servants; this was my calling. I knew we were going to war. I enlisted as an Infantryman, a decision I do not regret. In February 2002, I left for Ft. Benning, Ga.," Michael wrote in his biography. He had been married to his wife, Daylyn four years when he decided to enlist.

He served both tours in Iraq with the 101st Airborne Division and was part of the spearhead when Iraq was invaded in 2003.

Shortly before his second tour to Iraq, Michael and his wife were blessed with the birth of their second child, Maci.

"We had been trying for years to have another baby but deployments, field problems and I believe God himself, kept us from adding to the family. Finally in April of 2005 we had a beautiful baby girl. She was amazing. I was on orders to redeploy in September back to Iraq, so I spent all the time I could with Daylyn, Ryan, and Maci," Michael wrote. "When I deployed for my second tour Maci was nearly 5 months old and Ryan was 7. Daylyn was seasoned by this time and knew the drill. She would hold the fort down while I went and did my thing in Iraq."

A "firestorm of obstacles and tragedies" soon followed during Michael's deployment when Maci underwent surgery to correct tear ducts that had not developed normally and Daylyn was diagnosed with thyroid cancer that wrapped around her trachea and vocal cords.

During Daylyn's radiation, Michael was hit by an IED and blown backwards in his truck.

"I was knocked unconscious and suffered my first Traumatic Brain Injury. I wasn't allowed to come home for her surgery or my injuries. We were too short manned and I had to just recover in there under the supervision of a neurologist," he wrote. His wife concurrently recovered with minor complications.

His second injury happened three months later in April 2006 when he was hit with another IED.

"This one was different. It was not just a bomb but a penetration device. It was designed to pierce the armor and kill inside, but luckily it wasn't big enough. It made it through the armor of the truck but only broke three ribs and ruptured my spleen. I survived," he wrote.

In September 2006, shortly before he was set to return home, Michael was injured a third time and suffered a traumatic brain injury and was sent to Fort Sam Houston in San Antonio for care.

He was medically retired for his brain injuries and awarded two Purple Hearts and three Army Commendation medals.

"I enjoyed almost 10 years in the Army and would have done 25 if I could. ...I wouldn't change anything that happened. I am a better man, husband and father because of my service. I thank the Army for allowing me to serve," Michael wrote.

Michael describes Daylyn, his wife of 15 years, as an amazing woman who has struggled with him, laughed with him, cried with him and stayed with him.

"Daylyn had undergone her own set of heartbreak and challenges. She had taken care of our kids; she kept our household afloat; she supported me in Iraq with care packages and needs lists sent weekly; she had fought and won her own battle with cancer. She is amazing to say the least," Michael wrote.

### MARINE CORPS CWO3 GARY STOUFFER, 37

Gary Stouffer, 37, served as an active duty Chief Warrant Officer 3 in the United States Marine Corps until his death.

He joined the Marines during college and served 17 years, including deployments to Albania, Kosovo, Afghanistan, and twice in Iraq.

"During my deployment to Afghanistan, we were on our way back from a re-supply mission when our convoy was hit by a complex attack. My vehicle was hit by multiple IEDs, and I was thrown inside of the vehicle. It wasn't until I returned stateside when I noticed the dramatic effects from the blasts," Stouffer wrote in his biography.

"After nine months of testing, I was diagnosed with Traumatic Brain Injury, anxiety disorders, PTSD, and compression fractures in my neck and lower back. It has been two years since the incident and I am still undergoing speech therapy and physical therapy, and I am being monitored by multiple doctors."

Stouffer was waiting for results from the limited duty board, to determine whether he could stay in the Marine Corps on a permanent limited duty status or if he would be medically discharged.

"After 17 awesome years, right now I will be happy to just see my way to officially retiring at 20 years. My dream was to stay in and retire at the highest pay grade which is CWO5 at 30 years," Stouffer wrote.

His awards include two combat action ribbons, multiple personal commendation medals, campaign medals from Kosovo, Iraq, and Afghanistan, and numerous unit awards. Approval for a Purple Heart is pending, according to the biography.

"I have always enjoyed the outdoors and how it makes me feel. I can still remember each trip afield with my father as a little boy in a rural town in Pennsylvania. Throughout my career, I have made it a point to never lose this great passion no matter where I may get stationed. It has always been a dream of mine to hunt in Texas, but with current operations and training, I have yet to experience it," Stouffer wrote.

Stouffer and his wife, Catherine Kennedy, were married 16 years and are parents to Shannon, 16, and Shane, 12.

# Intersection was scene of 10 crashes since 1979

**By Vianna Davila**
*San Antonio Express-News*

The intersection of Industrial Avenue and Garfield Street — the site of a deadly train wreck Thursday — had seen 10 other crashes since 1979, but no one was killed, Federal Railroad Administration records show.

The trains involved in the previous crashes generally traveled between 20 to 25 mph, but officials said the one Thursday was moving far faster — at 62 mph.

The most recent accident before the one Thursday was in 1997.

"There hasn't been anything here in 15 years, and none of those crashes were fatal," National Transportation Safety Board member Mark Rosekind said at the scene Friday afternoon.

The intersection was later designated a "quiet zone," in which the crossing is equipped with safety upgrades and the train engineers do not sound the locomotive's horn except in the cases of an emergency. The decision to sound the horn is at the engineer's discretion.

Union Pacific spokesman Tom Lange said the train was sounding its horn Thursday before it hit a parade float, killing four people and injuring more than a dozen others.

In previous crashes at the intersection, the trains either slammed into vehicles that were stopped on the tracks or crossing over them. In February 1985, a truck struck a freight train while crossing the tracks in the middle of the night.

In six of the previous crashes, the vehicle drivers were injured.

Federal records indicate the intersection was not equipped with crossing arms until sometime in 1991. All but one of the crashes occurred before that time.

In the 1997 crash, a train maintenance car going 5 mph struck a car as it passed through the intersection and apparently through or around the crossing arms, injuring the passenger and driver.

A decade later, the intersection was designated a quiet zone, an action that required approval by the FRA, plus coordination with Union Pacific and the state.

The city established 11 quiet zones at a cost of $173,000, according to a 2007 story in the Odessa American. The work included installing 6-inch raised medians in the road for at least 60 feet long at every crossing. The medians are meant to deter drivers from crossing the tracks when the crossing arms are down.

Any quiet zone involves a variety of similiar safety upgrades that can include added active warning signals, quad gates, wayside horns or even closing the crossing altogether.

Besides a median, the Garfield-Industrial intersection is equipped with two gates and a bell that would provide at least 20 seconds advanced warning time of a train's approach, said Warren Flatau, spokesman for the FRA. About six trains cross per day there, according to federal documents.

The group Texas Rail Advocates favors quiet zones "where it makes sense," said President Peter LeCody.

"In essence, you're talking about residential areas that have been located near railroad tracks," he said. "It's beneficial; it's good for everybody."

Because quiet zones usually require safety upgrades, LeCody said establishing them means "you are putting an extra value of safety into that railroad crossing."

So he didn't expect to learn that Thursday's wreck had occurred at a quiet zone intersection.

"I am kind of surprised," LeCody said.

Tim Fischer/Reporter-Telegram

NTSB spokesman Mark Rosekind talks to media Friday afternoon about the agency starting its investigation of a train and tractor-trailer accident, seen in background.

## INVESTIGATIONS

From 1A

Four victims remained at Midland Memorial Hospital at 2 p.m. Friday, with three in stable condition and one in critical condition. Lubbers' wife, Tiffanie, is currently in serious condition at University Medical Center in Lubbock, Mayor Wes Perry said at a prayer vigil Friday morning.

NTSB spokesman Mark Rosekind discussed the preliminary investigation at two press conferences Friday afternoon. The initial investigation — trying to determine why the crash occurred the way it did — will take seven to 10 days, he said. The complete investigation could take up to a year.

"It's that 'why' that allows us as an agency to determine what safety recommendations are needed to make sure these kinds of accidents don't happen into the future," Rosekind said.

Robert Accetta, NTSB's investigator-in-charge, is leading a 16-member "Go Team" with specialists from Texas, Colorado, California and Washington, D.C. The specialists have expertise in seven different areas, including railroad signals, survival factors and human performance. Other NTSB representatives will be on-site to assist victims and their families, Rosekind said.

The Union Pacific eastbound freight train — 7,243 feet long and carrying 84 loaded cars — was en route to Shreveport, La., from Los Angeles, Rosekind said. The train had four locomotive units — three in the front and one in the back. The train was equipped with an event recorder, which collects information such as speed, braking and horn usage.

The recorder's information indicated the train was traveling at 62 mph on a track with a 70 mph speed limit, Rosekind said. The NTSB has also determined that the train's brakes were used, but not when and where they were applied.

The use of the train's horn has been a point of discussion.

Cobarobio said he did not hear the horn until a few seconds before the train struck the float. Rosekind said the train was traveling in a designated "quiet zone," and therefore the engineer was restricted on using the horns.

In addition to from Cobarobio's footage, the NTSB has a number of visual sources to analyze as evidence.

The first engine had a track image recorder, a forward basic video camera that will be recovered to view the footage of the crash. A dashboard camera in a sheriff's car that was behind the float also will be reviewed by the NTSB.

Visual data and evidence collected by the NTSB is being sent to the agency's office in Washington, D.C., for analysis.

NTSB investigators also will be talking to the train engineer and the driver of the flatbed carrying the veterans. They will be looking into the driver's training, medical status and a 72-hour performance review of the his sleep/work history, said Peter Knudson, public affairs officer for NTSB.

Officials will look into possible malfunctions with the highway-rail grade crossing warning system and the tractor-trailer, Rosekind said. The southside automatic gate was destroyed in the crash, but officials have obtained signal activation information to determine if they were working properly. Rosekind said also being considered are reports of electrical outages within the area and whether the outages played a role in the incident.


KERRVILLE BUS COMPANY
Tickets from $1
Book today at
megabus.com

CE
Celebrating our 35th year in business
432-550-9181

ACCENT
Granite & Marble
Come Visit our Showroom & Indoor Slab Gallery
Monday-Friday 9AM-5PM • Saturday 9AM-NOON
4309 SCR 1290 (Coors Rd.) • Odessa, TX 79765
432-563-8004 www.accent-granite.com
BASIN OWNED AND OPERATED

mywesttexas.com
Questions about death notices or online Guest Books?
Email to obits@mrt.com

The Art of Dentistry
ROBIN RUTHERFORD, DDS
COSMETIC, SEDATION & IMPLANT DENTISTRY
Call for your appointment!
432-367-0202
4712 E. University — Odessa, TX 79762
gentledentaldoc.com

Joke of the Day ☺ Joke of the Day ☺ Joke of the Day ☺ Joke of the Day
Mad men are given a test to check their mental state.
The instructor draws a door on the wall and orders them to go out.
They start rushing to the door but one remains sitting.
The instructor goes to him and asks; "why didn't you join the others?"
He replies, "let them fight they forgot I have the keys"
Sponsored by:
Window World
"Simply the Best for Less"
563-0501

Unlimited
• Interior Design • Furniture • Accessories
Plaza Oaks
Garfield & Wadley

LATIN AMERICAN TEXTILES & CRAFTS
ETHNIC CLOTHING, SCARVES, SHAWLS, PURSES, POUCHES, JEWELRY, FOLK ART, SANTOS, MASKS & MORE
9 A.M. TO 6 P.M.
FRIDAY & SATURDAY
UU CHURCH OF MIDLAND
(CORNER OF MIDKIFF & NEELY)
WWW.COLORESDELPUEBLO.COM
FAIR TRADE SALE

LARRY'S SPECIALTY MEATS
Santa Fe Square
3052 E. 42nd. • Odessa
362-2201 • 550-2201

How do you create the look of laid-back luxury?
Corner of Wadley & Garfield
570-1843
carterfurnituremidland.com
CARTER'S

NOW OPEN!
alldredge CHRISTMAS AT THE GARDENS
VISIT ALLDREDGE FOR ALL YOUR CHRISTMAS DECORATING NEEDS - LARGE SELECTION OF INDOOR DECOR & GIFTS SETS
COME BY AND CHECK OUT OUR COLLECTION OF ORNAMENTS:
KATHERINE'S COLLECTION
MARK ROBERTS
MIDWEST

# Midland unemployment holds steady at 3.3 percent

By Mella McEwen
*mmcewen@mrt.com*

Unemployment in the Tall City held steady in October, according to figures released Friday by the Texas Workforce Commission.

The commission's Midland metropolitan statistical area reported an unemployment rate of 3.3 percent in October, unchanged from September and below the 4.1 percent reported last October. Midland had the state's lowest unemployment, followed by Odessa with 3.9 percent, also unchanged from September.

"We wake up every morning and continue to see all our industrial sectors keep rocking along," said Willie Taylor, chief executive officer of Workforce Solutions Permian Basin. With an unemployment rate of 3.3 percent, he said, "there's no doubt we're at full employment."

Midland reported a labor force greater than 88,300, up slightly from September and from more than 85,300 last October.

"When you have a labor force of over 88,000, that indicates the economy is very strong and very stable," said Bobby Burns, president and chief executive officer of the Midland Chamber of Commerce. Anytime unemployment is so low, he said, "you know Midland's in a good position."

"The community is concerned about the boom and bust cycle, but we're beginning to adjust to the fact that this economy is different, and it shows in the unemployment figures," he said. "The city we saw 30 years ago is part of history. This is the Midland of future."

Midland's labor market is expected to remain strong in 2013 and the chamber is active in not only recruiting new employers but new residents with the talents and skills needed by employers, he said. The chamber is also working on the area's housing shortage, recently creating a booklet to guide housing developers through the process of obtaining the permits necessary for their developments.

Taylor said his office just held a job fair for veterans that was attended by the head of workforce development at the commission and that "he was just fascinated by the quality of employers."

Midland added 800 jobs from September to October for a job growth rate of 1 percent, with the government sector adding the most — 300 jobs — as schools continued to complete their staffing efforts. Mining, logging and construction, which includes oil and gas employment, and trade, transportation and utilities added 200 jobs each while education and health services and other services added 100 jobs each. The only sector to lose jobs was leisure and hospitality, 100 jobs.

From October 2011 to October 2012, Midland added 2,700 jobs for a growth rate of 3.6 percent, with 1,200 jobs added in the mining sector and 400 jobs in the trade, transportation and utilities sector. Those two sectors combined account for 45 percent of Midland's industry composition, Taylor said.

"It all looks stable," he said. "If we can balance out the housing situation, we'd have more growth."

He said he believes the lack of affordable housing has hampered efforts to recruit skilled workers local employers are seeking. For example, he said, the hospitality sector easily could employ another 2,000 if not for the lack of affordable housing for workers who don't make oilfield wages. "How can you grow an economy if you don't bring in a good, skilled workforce?" he asked.

He said he's encouraging neighboring communities like Monahans, Andrews and Big Spring, which are growing as well, to develop housing because that also will help Midland and Odessa.

As a community, Burns said, Midland is blessed. "I think Midland is so busy, sometimes too busy, and we don't have the time to slow down and appreciate how blessed we are."

Statewide, the unemployment rate fell to 6.6 percent from 6.8 percent in September, below the national rate of 7.9 percent. Texas added 269,000 jobs from October 2011 to October 2012 for a growth rate of 3 percent.

While Midland had the lowest unemployment, the highest was in Brownsville-Harlingen and McAllen-Edinburg-Mission, 10.1 percent each.

## Rollover sends driver to hospital

*From staff reports*

One man was injured Friday when the Chevrolet Tahoe SUV he was driving rolled over and crashed on Interstate 20 about 4:30 p.m.

Cpl. Chad Matlock of the Texas Department of Public Service said the vehicle was headed eastbound on I-20 before it rolled to the right and landed upside down to the right of the frontage road.

There weren't any passengers, Matlock said.

The driver was transported to Midland Memorial Hospital. No other information was available Friday night.


OccuMed
4304 Andrews Highway
Midland, Texas 79703
432-520-5555
www.swoccumed.com

Tight Bodz Women's Fitness
350 N. Midland Dr. Ste A
Midland, Tx 79703
432-813-5698

IRRIGATION
CALL TODAY...
ASK ABOUT THE ALLDREDGE FALL DISCOUNT
3300 Fairgrounds Rd. - (432) 682-4500

HOLIDAY OPEN HOUSE
AT THE GARDENS
SATURDAY NOVEMBER 17TH
9:00 AM-6:00 PM
• HOLIDAY TREES • WREATHS
• GARLANDS • ORNAMENTS
• COLLECTABLES • CANDLES • GIFTS
• DECOR • AND MORE
REFRESHMENTS AND DOOR PRIZES
COME SEE THE MAGIC!
alldredge
3300 FAIRGROUNDS
682-4500
MONDAY-SATURDAY - 9 AM-6 PM
SUNDAY 12-5 PM
www.alldredgegardens.com
facebook ASCA AICA

Gary L. DeSoto II
Owner
Commercial • Residential • Oilfield
Pest Control • Weed Control
Office: (432) 360-4130
www.advancedpestxnm.com
gary.desoto@gmail.com

Sgt. Pepper's
2101 W Wadley #214
Plaza Oaks · Midland
(432) 683-2006
Elizabeth Smith & Jessica McCaslin

2101 W. WADLEY SUITE 41
432-682-8008

AIRE SERV.
HEATING & AIR CONDITIONING
• 24 Hour Emergency Service
• Install, Service & Repair
• Expert Troubleshooting
• Upfront Pricing
1211 S. Garfield
Midland, Texas 79701
432-520-5229
FOR SERVICE, CALL
877-669-HVAC (4822)
TACLB26803E
Independently owned & operated franchise

Curiosities
Vintage Tea Room Now Open With New Menu Items & Lower Prices!
1012 Andrews Hwy Midland • 432-262-4550
Behind Westlake Hardware

Midland Park Mall
Intersection of Loop 250 and North Midkiff in Midland, Texas.
Shopping Line® 432.694.1663

The Marc-et
An Upscale Resale Boutique
3205 W. Cuthbert
(next to Ajuua's Mexican Restaurant)
50% OFF SALE!
Entire Month of November!
Thursdays – Saturdays
10:00 a.m. – 6:00 p.m.

DAILY PROMISE BROUGHT TO YOU BY
HENRY
James 5:19-20
*My brothers, if one of you should wander from the truth and someone should bring him back, remember this: Whoever turns a sinner from the error of his way will save him from death and cover over a multitude of sins.*

After 15 years in business,
STORE CLOSING
Savings 50%-60% STOREWIDE
All Chandeliers and lighting 60% off,
Area Rugs 5x8 60% off
*Don't miss this opportunity to save on the finest and most unique furniture in West Texas*
C&G
FINE FURNISHINGS
2420 W. ILLINOIS AVE. — MIDLAND
(OLD TOWN MIDLAND)
432.682.1950
TUES. - SAT. 10-5


ON SATURDAY, NOVEMBER 17TH AT 6:00PM, MAYOR WES PERRY WILL HOST, ALONG WITH LOCAL PASTORS AND CONGRESSMAN MIKE CONWAY, A COMMUNITY-WIDE CANDLELIGHT VIGIL TO SHOW SUPPORT FOR THE VICTIMS AND FAMILIES THAT WERE AFFECTED BY THIS ACCIDENT. THE VIGIL WILL TAKE PLACE AT THE CENTENNIAL PLAZA IN DOWNTOWN MIDLAND.

*Mayor Perry is asking citizens to show support by lowering their flags to half-mast until Monday morning at 8:00am or by displaying an American flag near residences and businesses.*

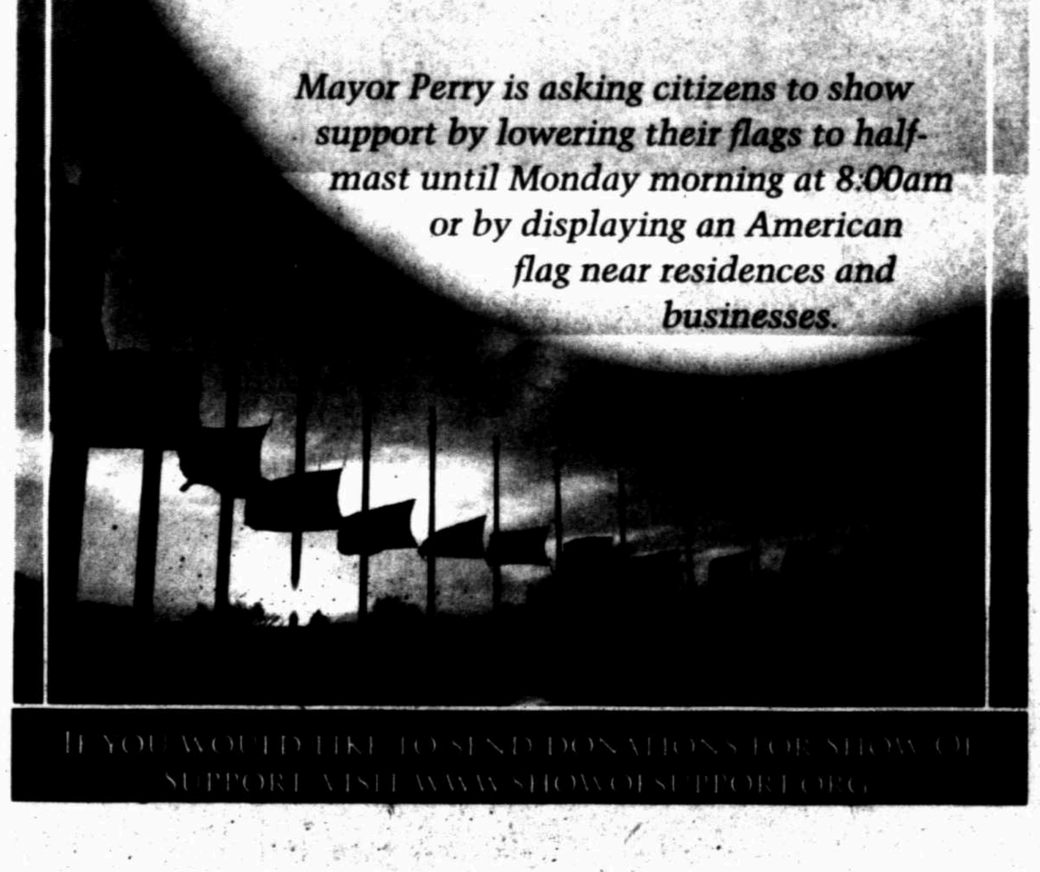

IF YOU WOULD LIKE TO SEND DONATIONS FOR SHOW OF SUPPORT VISIT WWW.SHOWOFSUPPORT.ORG

# TODAY IN MIDLAND

### Things to do

■ Children's storytime, 10:30 a.m., Barnes and Noble.

■ Tejano Lowrider Car Show at Ector County Coliseum, Odessa. Tickets at Bajitos, 432-337-2189. Info: Performances by Oscar de la Rosa (La Mafia) and Emilio.

■ "Home for Christmas, 7 p.m., The Globe Theatre, 2308 Shakespeare Road, Odessa. Tickets: $15 general admission, $13 students and seniors, $ 7 for ages 12 and younger and $10 for groups of 15 or more. Can be purchased on line at www.globesw.org or by calling the theater's box office, 580-3177.

■ "The 39 Steps," 8 p.m., Mabee Theatre II, Cole Theatre, 2000 W. Wadley Ave. Call 570-4111 for more information.

■ Allegro Chorale, 7:30 p.m., Wagner Noël Performing Arts Center. Info: Free.

■ 14th annual Thanksgiving Opree, 7 p.m., Globe Theatre, 2308 Shakespeare Road, Odessa. Tickets: Seating limited. Call the theater's box office, 580-3177 or 332-1586, for reservations.

### Texas Recycles Day is today

Keep Midland Beautiful will participate in Texas Recycles Day from 9 a.m. to 1 p.m. today at the Chaparral Center parking lot.

Individuals and groups are encouraged to bring their old computers, printers, hard drives, TVs, cell phones and other electronics. Volunteers also will be collecting tires (six per vehicle), newspapers, phone books, cardboard and aluminum for recycling.

Secured Document Shredding will be accepting up to three standard size boxes of personal papers for shredding and the Salvation Army will be collecting reusable items.

Paint and batteries will be collected at other sites. Paint can be taken to the Habitat for Humanity ReStore, 305 E. Texas Ave., and batteries can be taken to Mid-Tex Battery Co., 1410 W. Front St.

For more information, visit www.keepmidlandbeautiful.org.

### MFD fundraiser

The Midland Fire Department will be host a benefit fajita luncheon 11a.m. to 2 p.m. Monday at the Central Fire Station, 1500 W.Wall St., to help cover the medical costs of Capt. Lee Wise, who has cancer.

There will be beef, pork and chicken fajitas, beans, rice and beverages.

The department will be accepting donations

### Lottery

**Pick 3 day:** 6-7-2
**Pick 3 night:** 5-5-0
**Daily 4 day:** 8-4-3-3
**Daily 4 night:** 4-1-5-6
**Cash Five:** 16-22-32-33-35
**Mega Millions:** 5-24-26-29-53 MB: 36 Megaplier: 4
**All or Nothing (morning):** 3-4-5-7-9-14-15-18-21-22-23-24
**All or Nothing (day):** 3-5-8-10-12-13-15-16-18-19-22-23
**All or Nothing (evening):** 1-4-7-8-13-14-17-19-20-21-23-24
**All or Nothing (night):** 8-9-10-13-15-16-17-18-20-22-23-24

# ENERGYBRIEFS

FROM WIRE REPORTS

HOUSTON

## Rigs exploring for oil and gas in US up this week

The number of rigs actively exploring for oil and natural gas in the U.S. rose this week by three, to 1,809.

Texas-based oilfield services company Baker Hughes Inc. reported Friday that 1,390 rigs were exploring for oil and 417 were searching for gas. Two were listed as miscellaneous. A year ago, Baker Hughes counted 2,001 rigs.

Of the major oil- and gas-producing states, Louisiana gained five rigs, Colorado three and California and West Virginia one each.

Alaska, New Mexico, Oklahoma and Pennsylvania declined by two apiece and Texas and Wyoming each fell by one.

Arkansas and North Dakota were unchanged.

Texas had 851 rigs actively exploring for oil and natural gas this week.

The rig count peaked at 4,530 in 1981 and bottomed at 488 in 1999.

NEW YORK

## Oil prices rise as traders eye Mideast conflict

Oil prices rose on Friday as investors monitored the fighting between Israel and militants in Gaza, and the effect it might have on oil supplies.

January benchmark crude futures rose by $1.05 to finish at $86.92 per barrel in New York. Brent crude, used to price many international varieties of oil, rose 94 cents to end at $108.95 per barrel in London.

Investors kept an eye on the impact the Middle East fighting could have on oil supplies. So far supplies have been ample. But they could be disrupted if the conflict between Israel and Hamas in Gaza spreads and further destabilizes the region.

At the pump, AAA said average gasoline prices in the U.S. fell by almost a penny to $3.43 per gallon compared to Thursday's prices.

NEW ORLEANS

## 2 missing, 4 badly burned in Gulf platform fire

The Coast Guard was searching late Friday for two workers missing after a fire erupted on an oil platform in the Gulf of Mexico, sending an ominous black plume of smoke into the air reminiscent of the 2010 Deepwater Horizon explosion that transformed the oil industry and life along the coast.

The fire, begun while workers were using a torch to cut an oil line, critically injured at least four workers who had burns over much of their bodies.

The images were eerily similar to the massive oil spill that killed 11 workers and took months to bring under control. It came a day after BP agreed to plead guilty to a raft of charges in the 2010 spill and pay a record $4.5 billion in penalties.

There were a few important differences with the Deepwater Horizon explosion that killed 11 workers and launched one of the nation's biggest environmental disasters: Friday's fire was put out within hours, rather than burning for more than a day and causing the rig to collapse and sink. It's a production platform in shallow water, rather than an exploratory drilling rig looking for new oil on the seafloor almost a mile deep.

Still, the accident was a vivid reminder of the dangers involved in offshore drilling and the risk it poses to the Gulf of Mexico's ecosystem and shoreline.

A sheen of oil about a half-mile long and 200 yards wide was reported on the Gulf surface, but officials believe it came from residual oil on the platform.

"It's not going to be an uncontrolled discharge from everything we're getting right now," Coast Guard Capt. Ed Cubanski said.

# FELONYARRESTS

FROM STAFF REPORTS

**Oscar G. Archuleta**, Jr., 30, of Pecos, was arrested Thursday on a charge of assault on a public servant.

**Devonn M. Chino**, 30, of Lubbock, was arrested Thursday on a charge of an unauthorized use of a vehicle.

**Marshall V. Collins**, 53, of Odessa, was arrested Thursday on a charge of driving while intoxicated with an open alcohol container.

**Roberto P. Espinoza**, 29, of Midland, was arrested Thursday on a charge of probation violation.

**Dianna C. Flores**, 48, of Hobbs, N.M., was arrested Thursday on a charge of engaging in organized criminal activity.

**Onesimo Gallegos Sr.**, 46, of Midland, was arrested Thursday on charges of driving while intoxicated and possession of controlled substances greater than one gram but less than 200 grams.

**John C. Hilario Sr.**, 35, of Big Spring, was arrested Thursday on charges of manufacturing or delivery of controlled substances and abandonment or endangerment of a child.

**Elpidio C. Martinez**, 59, of Midland, was arrested Thursday on a charge of driving while intoxicated.

**Timothy P. Samuels**, 21, of Midland, was arrested Thursday on a charge of manufacturing or delivery of controlled substances.

**Manuel J. Sanchez**, 23, of Midland, was arrested Thursday on a charge of burglary.

**Travis R. Slade**, 19, of Midland, was arrested Thursday on a charge of a prohibited weapon.

**Linda V. Soto**, 43, of Midland, was arrested Thursday on a charge of theft.

**Ricardo A. Villamil**, Jr., 27, of Midland, was arrested Thursday on a charge of possession of a controlled substance less than one gram.

**Debra A. Ybarra**, 37, of Hobbs, N.M., was arrested Thursday on charges of engaging in organized criminal activity and being a fugitive from justice.

*Source: Midland County Sheriff's Office*


His Christmas Holiday Festival
November 24th & 25th
Saturday 10am – 5pm
Sunday 11am – 4pm
Building G
Ector Co. Coliseum Odessa, Texas
Adults - $3.00 • Children - $1.00

Seapods & Petticoats
Maternity To Tween & Everything In Between
Toys · Furniture · Gifts
3211 W. Wadley #20, Midland TX
432.682.KIDS (5437)
Imperial Shopping Center

Patient First Family Clinic
Now Open!
Appointments & Walk-Ins Welcome
699-5111
1815 N Midland Drive between KFC and ARBYS

We want to make you a loan
9:00 - 6:00 Today!
Mobile Financial
432-683-7813
30 Minute Service.

Harley-Davidson Motorcycles
12100 W Highway 80 East
(432) 561-8991

Becky's Flowers
Your Friendly Neighborhood Florist
Holiday Open House!
Each Saturday & Sunday
1-4 P.M.
2603 N. Midland Dr. – Midland, TX
432-699-0011

We Deliver
Fire Wood
Pinion - Mesquite - Oak
alldredge
3300 Fairgrounds Rd
(432) 682-4500

Holiday Open House
Entire Store 40% Off
Thursday, Friday, and Saturday ONLY!!!
November 15-17
10:00 – 6:00
Refreshments and Door Prizes
Donna's Gems LLC
2203-A N. Big Spring St • 620-0079

Horizon Transportation
Frac Sand Logistics
Serving West Texas Since 2008
432-699-4468

Desert Shutters
Beautiful custom wood shutters.
Helps block the sun and keep cool air out.
Great with any décor.
Custom cabinets available.
Call for details 915-873-7055

Midland Humane Coalition
"Change The Path Of A Pet's Life"
4206 W. Loop 250 - Midland, TX 79707
432-520-3134 ext. 7
Gloria
Lilly
Please contact the Midland Humane Coalition for more information 432.520.3134 or www.midlandhumane.org Like us on Facebook

Christmas at the Gardens
Book your Party now for a unique holiday experience at the Gardens!
Call to reserve your date; space is limited.
FREE Hot Chocolate or Hot Spiced Cider
Bring or mention this ad when you make a purchase at our Christmas Retail Center and receive a coupon for a free hot chocolate or spiced cider

Deck The Halls
Let the Studio at the Gardens get your home company ready just in time for the holidays
The Studio at the Gardens
At Alldredge Gardens
(432) 682-4500

# Obituaries

## Shirley Coutee

Shirley Coutee, 70, of Euless, died Thursday, November 8, 2012. Funeral services will be held at 2:00 pm, Saturday, November 17, 2012 at True Life Christian Fellowship. Interment will follow at Resthaven Memorial Park.

Survivors include daughters, Joyce McGruder, Jacquelene Coutee, Aretha Roberts and Veronica Coutee; and son, Billy McGruder.

Arrangements are under the direction of Nalley-Pickle & Welch Funeral Home & Crematory of Midland. On-line condolences can be made at: www.npwelch.com

# Death Notices

## Pablo Rodriguez

Pablo Garcia Rodriguez, 43, passed away Thursday, November 15, 2012 in Lubbock.

Funeral services will be 10:00 a.m. Monday at McNett Funeral Home Chapel. Burial will be in Andrews North Cemetery.

He is survived by his wife Marisela C. Rodriguez of Andrews; his children, Crystal C. Rodriguez; Guadalupe C. Rodriguez; Aracely Rodriguez and Marisel Rodriguez; four brothers; one sister, and four grandchildren.

## Claudine Dillard

Claudine (Sam) Dillard, 94, of Big Spring passed away Thursday, November 15, 2012.

The family will receive friends Sunday, November 18, 2012 from 5:00 PM until 7:00 PM at Myers & Smith Funeral Home. Graveside services will be at 11:00 AM Monday at Trinity Memorial Park.

She is survived by one daughter: Emma Jenkins and husband Terry; two grandsons and one great grandson.

## Dorothy Pattison

Dorothy Frances Shelburne Pattison passed away November 15, 2012 in Kerrville Texas.

Family will receive friends on Sunday, November 18 6:00-8:00p.m. at Ellis Funeral Home. A graveside service has been scheduled for Monday, November 19, 2012 at Resthaven Memorial Park at 1:00p.m.

## Helen Crow

Helen Joyce Crow, age 70, passed away Friday November 16, 2012 in Midland.

Visitation with the family will be 6-8 PM Monday, November 19, 2012 at Sunset Funeral Home. Funeral services are 10:00 a.m. Tuesday, November 20, 2012 at Sunset Funeral Home Chapel. Burial will follow in Sunset Memorial Gardens.

Survivors include her husband Robert Crow; her daughter, Vanessa Crow; her son, Coy Crow and wife Zulma; two brothers, and three grandchildren.

## Hubert Barber

Hubert Donald "H.D." Barber, 82, of Big Spring, TX, passed away on Thursday, November 15, 2012.

Survived by wife, Willie Barber; four sons, Junior Barber, Phil Barber, Daniel Barber, Mark Barber; one daughter, Lana Munoz; eleven grandchildren; thirteen great children and one great-great grandchild; three brothers.

Visitation for viewing and celebrating the life on Friday, November 16 from 7:00 p.m. to 8:30 p.m. at Myers & Smith Funeral Home. The funeral service will be held at Myers & Smith Chapel on Saturday, November 17 at 1:00 p.m. Burial will follow at Mount Olive Memorial Park.

*Questions about death notices or online Guest Books? Email: obits@mrt.com*

Get ready for next weekend by reading

PULSE

in Thursday's edition of the Reporter-Telegram

# Former Mich. first lady Helen Milliken dies at 89

*Associated Press*

DETROIT — Early in her husband's political career, Helen Milliken dutifully played the role of unassuming, supportive spouse. But she evolved into an outspoken advocate of women's rights, the environment and other issues close to her heart during her record 14 years as Michigan's first lady.

Milliken campaigned vigorously for abortion rights and the ill-fated Equal Rights Amendment, which stated equality of rights "shall not be denied or abridged by the United States or by any state on account of sex."

She drew the wrath of the outdoor advertising industry shortly after her husband, Republican William Milliken, became governor in 1969, when she criticized highway billboards as unsightly clutter. And at her urging, her husband hiked the Pigeon River State Forest while governor and later decided to limit oil and gas development in the scenic forest.

Milliken died on Friday morning at her family's home in Traverse City, her son, William "Bill" Milliken Jr., said. She had been diagnosed with ovarian cancer, he said. She was 89.

Helen Milliken served as national co-chair of ERAmerica and was a delegate to the International Women's Year conference in Houston. Her other board memberships included the Women's Resource Center and the Michigan Land Use Institute.

Available for Adoption.

Shots By Appointment!

"Change The Path Of A Pet's Life"

Midland SPCA

2701 S. County Rd. 1206
Midland, TX 79706

432-684-7582

Sponsored by Brown's Permian Electric

Bella Notte LINENS

SALE

11/17 - 11/30

In Stock Items Only

40% off on discontinued colors/fabrics

20% off on all other Bella Notte items in stock. (No Special Orders)

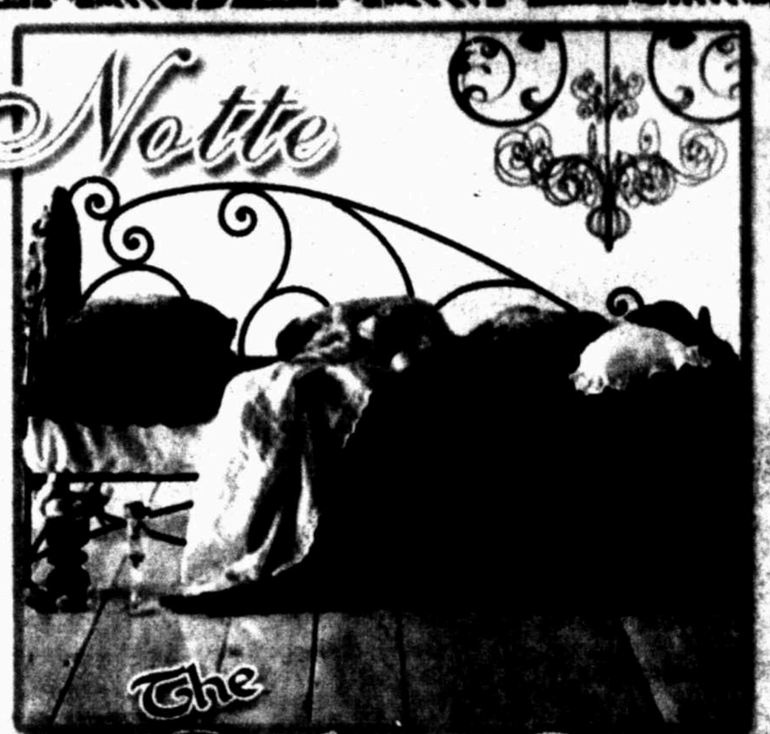

The Barking Dog Interiors

Home Furnishings, Oriental Rugs, Gifts & Accessories
2800 N. Big Spring St • Midland, TX • 432-686-2905
Hours: Tue. - Fri. 10-6 and Sat. 10-5

RE/MAX Lake Granbury

30 MINUTES SOUTHWEST OF DALLAS/FT. WORTH

TREES, HILLS, LAKE - CLAIM *YOUR* PIECE OF PARADISE!

www.remax-lakegranbury-tx.com

WATERFRONT

$299,500
WATERFRONT HOME, WATERS EDGE! Recently updated, wood floors, granite kitchen tops, new paint. Great floorplan, 2 living areas, beautiful master suite, sun room, great view of lake. Boat dock, well landscaped lawn.
*Steve Cook (817) 929-3905*

COUNTRY CLUB

$165,900
WELL MAINTAINED HOME ON THE CREEK IN DECORDOVA BEND ESTATES. 3 bedrooms, 3 baths, granite counters, great floorplan. Park-like backyard. Just steps from the Marina. Enjoy the clubhouse, pool and free golf!
*Steve Conley (254) 205-2733*

WATERFRONT

$225,000
Take it from these Midland natives, Lake Granbury is the place to be. "We love it so much we bought a larger home for retirement and would like to sell our weekender!!" Call our agent, Evelyn Joseph, today! Great 3/2 modular with detached garage, new boat dock, immaculate and ready for your weekend fun!
*Evelyn Joseph (817) 243-9089*

COUNTRY CLUB

$199,900
GATED LAKEFRONT GOLF COURSE COMMUNITY is the setting for this Nearly New Custom Home. Impressive Open Plan – Abundant Amenities – Energy Efficient – Outstanding Master Suite. Great Buy.
*Gloria Mack (817) 279-3380*

COUNTRY CLUB

$162,000
BEAUTIFUL GOLF COURSE HOME CLOSE TO CLUBHOUSE. Open floor plan with 3 bedrooms and 2 baths. Elegant granite counter tops, split bedrooms, walk-in closets, gas log fireplace, sprinkler system. Plenty of trees. What a view!
*Jeff Alexander (817) 219-2939*

COUNTRY CLUB

$169,900
DECORDOVA BEND ON GOLF COURSE. Spacious 4/2/2+ golf cart storage. Shaded by ancient oaks. Living/dining with vaulted, beamed ceiling. 31x11 heated/cooled sunroom. Sprinklers.
*Joy Paris (817) 578-5408*

WATERFRONT

$309,000
A LAKE LOVER'S DREAM! Awesome rock open concept home on huge level lot! Approximately 300' MAINBODY- trees, decks, gazebo, tons of rock work, boat dock. True one of a kind OASIS!
*Linda Blankenship (817) 219-5774*

WATERFRONT

$479,900
WATERFRONT IN EXCLUSIVE HARBOR LAKES. 3 bedrooms, 4 baths, game room, double boat dock with lifts, covered outdoor kitchen with granite counter tops, saltwater pool and heated spa. Lots of extras.
*Lynn Dirkz (817) 578-4941*

PARKLIKE SETTING

$129,500
CONVENIENTLY LOCATED HOME in the Acton School District. Lots of trees, mature landscape, nestled on a corner lot. Well maintained home with a flowing floorplan. Vaulted ceiling, deep fireplace. Large storage building.
*Martha Dugan (817) 219-2517*

COUNTRY CLUB

$110,000
GREAT FAMILY HOME with over 2000 sq.ft. in DeCordova Bend with 3 bedrooms, 2 baths & 2 car attached garage. Large lot. Great workshop. Enjoy all the amenities, free 27 holes of golf; tennis, swimming, clubhouse, marina, parks & more. Gated & guarded entrance with 24 hour patrolled security. Tremendous buy!
*Pat Correll (817) 776-0323*

COUNTRY CLUB

$249,000
PERFECT-SIZED RETIREMENT HOME ON GOLF COURSE with $25K workshop; On quiet cul-de-sac, this home features open floor plan with island kitchen. Split bedrooms. Wide handicap doorways, plantations, fenced yard, golf cart garage.
*Rod Davis (817) 578-0000*

WATERFRONT

$297,000
WATERFRONT HOME with spectacular views of water and trees. 3 bedrooms, 3 baths, open living, dining and kitchen. Glassed sunroom with mini kitchen. Inground heated, pool and spa.
*Sally Moore (817) 219-0000*

## Mustangs crush Guard to open playoffs

Midland Christian's Jarrod Koym pulls in a reception on his way to a touchdown Friday night at Mustang Field. The Mustangs blew away Bullard Brook Hill, 44-3.

Tim Fischer/Reporter-Telegram

**By Len Hayward**
*lhayward@mrt.com*

It didn't take long to see Friday night that Midland Christian found some weaknesses in Bullard Brook Hill's defense, and the Mustangs did their part to make sure those weaknesses were exploited.

Mustang quarterback Mason McClendon and his receivers gashed the Guard's defense for 280 yards passing, the majority of it in the first half, as the Mustangs rolled to a 44-3 victory in a TAPPS Division II bi-district game at Mustang Field.

Midland Christian (10-1) scored on its first five possessions and rolled up 428 yards on the night, but it was the Mustangs' first two scores that set the tone for the game and allowed Midland Christian to cruise from there.

McClendon, who completed 10 of 19 passes for 280 yards, hit Jarrod Koym for a 63-yard strike on the third play of the game, and then a few minutes later McClendon connected with Elias Aguirre for a 53-yard score midway through the first quarter.

| | |
|---|---|
| Mustangs | 44 |
| Guard | 3 |

From that point on, the Mustangs had control of the game and never allowed Brook Hill (6-5), the 2011 TAPPS Division III state champ, to get any kind of momentum.

Koym finished the game with four catches for 152 yards, while Aguirre had three catches for 87 yards.

"In practice, we had them playing cover four and when we came out and played they started playing man," Koym said. "We had the right play called and it went perfectly. I really believe they weren't sure how the rest of the game would go (after the second score). They started losing focus and weren't too sure

Please see **MUSTANGS**/5B

Tim Fischer/Reporter-Telegram

Trinity's Weldon Boley gets around Loraine's Cody Haltom on his way to a touchdown Aug. 31 in the ASCO Midland Football Madness at Grande Communications Stadium.

## Boley grows into one of Trinity's top rushers

**By Len Hayward**
*lhayward@mrt.com*

Weldon Boley was scared to death his first day of football practice as a freshman at Trinity.

He was barely 5-feet, 5-inches tall, weighed 126 pounds, and was on a field with a team that would eventually go on to win a TCAF title that year.

But even though Boley knew he might not see much time on the field that year, he

Please see **BOLEY**/5B

**The Game**

**TAPPS SIX-MAN DIVISION 1 FIRST ROUND TRINITY VS. ROCKWALL HERITAGE CHRISTIAN**
**When:** 1 p.m. today
**Where:** Tiger Field, May
**Online:** www.mywesttexas.com/sports

## Rangers clobber Clint

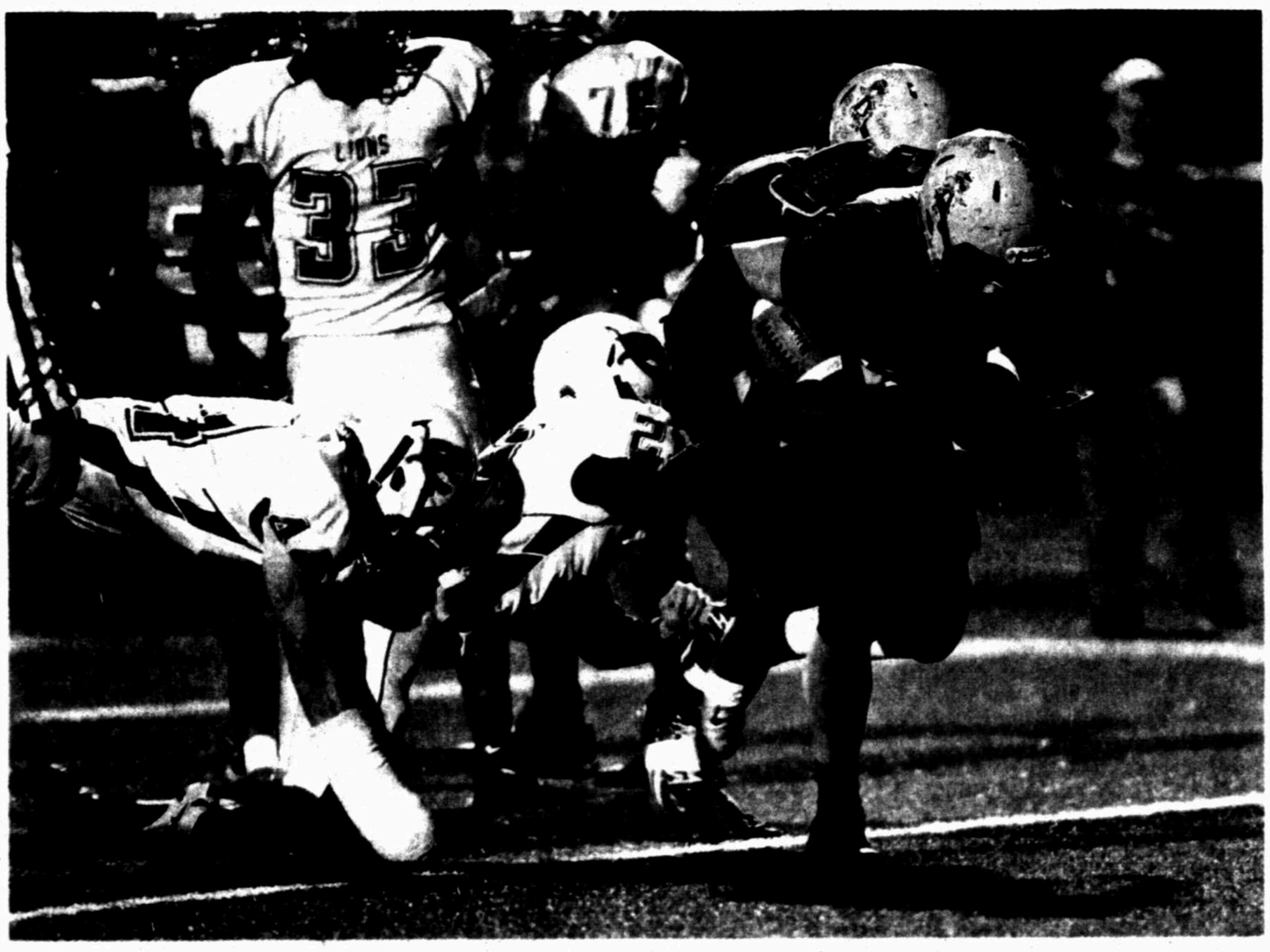

James Durbin/Reporter-Telegram

Greenwood's Dustin Rea powers his way into the end zone for one of his two touchdowns Friday during the Rangers' bi-district playoff game against Clint at Buck Stadium in Alpine. The Rangers won, 51-0.

## Lions offer little resistance in loss to Greenwood

**By Oscar LeRoy**
*oleroy@mrt.com*

ALPINE — Probably the only question remaining after Greenwood's Class 3A Division II bi-district 51-0 rout over Clint was, how much did the bleach blonde hair help the Rangers?

After dying their hair in solidarity — even head coach Shad Hanna — the Rangers were dominant in every facet of the game at Buck Stadium. Behind Kam Williams' running and passing the ball, the Rangers put the game out of reach in the first half by taking a 36-0 lead. The defense was just as dominant, holding the Lions' wishbone offense to 95 total yards. And even the special teams got in on the action when a bad snap on a Lions' punt attempt gave the Rangers a safety early in the fourth quarter.

"We had a great week," Hanna said. "Clint's got a good football team. We just really did a great job of executing. Kam did a great job, the offensive line did a phenomenal job of opening up holes and we caught just about everything. And then the defense, my gosh, we needed a shutout and we got it. I challenged the defense before the game that we hadn't gotten a goose egg since early in the year and they rose up and did a great job."

| | |
|---|---|
| Rangers | 51 |
| Lions | 0 |

It was a perfect beginning for the Rangers (8-3) in the postseason and they will now await today's winner between Perryton and Lubbock Estacado. That area round game will either be Friday or Saturday at either Plainview or Sweetwater, depending on who advances today.

If the Rangers continue to play like they did on Friday night, they might be in for a nice run in the playoffs.

The Rangers were in business on the opening drive as they ran a hurry-up offense to keep the Lions on their heels and mixed it up with the run and pass. Williams capped off the 10-play, 70-yard drive with a 5-yard touchdown run. Williams then added a two-point conversion run to give Greenwood an 8-0 lead.

"I think the tempo to start the game was the fastest we've gone all year," said Williams, who had 244 yards passing, 97 yards rushing and accounted for four touchdowns. "They were definitely on their heels. I see (the Lions) running around and they're not set yet, so I knew right then we had them on their heels."

Clint's first drive was arguably its best of the first half but it netted only 14 yards.

The Rangers defense did a good job of containing Clint's wishbone offense, particularly in the first half when the Lions had three first downs and 36 total yards.

Hanna said the defensive line led the way for the defense.

"We executed pretty well," said senior defensive lineman Julian Garcia. "We had a couple of mistakes but that's all part of

Please see **RANGERS**/4B

Hammack

Ridge

## Andrews QB Hammack takes advantage of opportunity

**By Jonathan Hull**
*jhull@mrt.com*

ANDREWS — Many were ready to write the Andrews football team off just four weeks into this season.

For the few outside the Mustangs program who actually believed Andrews had a chance at making the postseason, they likely changed their mind when junior star quarterback Shane Dolgener went down with a right knee injury against Big Spring on Sept. 21 and was lost for the season.

Dolgener's departure from the Mustangs' lineup thrust sophomore Jase Hammack into

Please see **ANDREWS**/5B

**The Game**

**CLASS 3A DIVISION I BI-DISTRICT PLAYOFFS ANDREWS VS. BORGER**
**When:** 1 p.m. today
**Where:** Jones AT&T Stadium, Lubbock
**Radio:** KACT (105.5 FM, 1360 AM, Andrews)
**Online:** www.mywesttexas.com/sports

Forrest Allen/Midland College Athletics

Midland College's Achiri Ade is fouled by Angelina's DeAnna Waters while going to the basket Friday at Chaparral Center.

## Lady Chaps easily get past Angelina in WNIT

**By Jonathan Hull**
*jhull@mrt.com*

The Midland College women's basketball team's issue on offense appeared to be well in the past Friday.

The Lady Chaparrals scored 48 points in each half in a 96-76 victory against Angelina College in a consolation bracket semifinal game of the Midland College Women's National Invitational Tournament at Chaparral Center.

Since scoring 18 points in the first half of Thursday's opening-round game against Cloud County, the Lady Chaps have been in a groove on the offensive end of the court.

| | |
|---|---|
| Lady Chaps | 96 |
| Lady Roadrunners | 76 |

"I think we played hard and we got the tempo going," MC coach Ron Jones said. "When we can score in transition it seems like we play a lot better. When you can score 96 points against a good team, that's good. We kept the tempo up and played hard."

The Lady Chaps had a momentary lull midway through the first half with Angelina taking a 28-23 lead with 9:27 left before halftime. But, Midland College answered with an 11-0 run and never looked back.

"We turned up our intensity on defense," MC sophomore forward Achiri Ade said. "We were blocking out, getting rebounds. We weren't letting them get any rebounds off of us."

A hook shot from freshman forward Catherine Kruschke got the Lady Chaps' rally started at the 9:05 mark, and a contested 3-pointer by freshman guard Tia Dixon knotted the game at 28 with 8:30 left in the first half.

Dixon followed with a second 3-pointer after being set up by Gabriela Martins, and the Lady Chaps took a 31-28 lead and didn't fall behind again.

Kruschke found freshman post Femke Vaandrager cutting through the lane for a driving layup. A free throw from

Please see **WNIT**/2B

# HS BASKETBALL ROUNDUP

FROM STAFF REPORTS

## Girls

**MIDLAND CLASSICAL 48, KERMIT 23**

Kermit — Ditto 8, Roodh 6, Cook 2, Hernandez 2, Moore 2, Saplen 2, Zubia 2, Darla 1

MCA (4-0) — Karis Johnson 14, Alessa Beatitie 10, Kayla Beatitie 6, Amy Hinton 6, Kristen Johnson 5, Abbie Rael 4, Rachel Long 2, Morgan Jones 1

| | | | | | |
|---|---|---|---|---|---|
| **Kermit** | 2 | 4 | 4 | 13 | —23 |
| **MCA** | 19 | 15 | 8 | 6 | —48 |

Free throws — Kermit 3-11, MCA 9-14. 3-point goals — MCA 1 (A. Beatitie). Total fouls — Kermit 16, MCA 17. Fouled out — none

Next: MCA at Coahoma, 6:30 p.m.

**CRANE 40, STANTON 37**

Crane — Annissa Sumita 13, Kaylee Morgan 11, Kylee Sena 7, Victoria Arredondo 6, Jazmin Avecall 2, Aubrey Aranda 1

Stanton (1-3) — Jennifer Hanley 18, Hannah Franklin 6, Pallyn Grable 4, Shelby Gordon 3, McKenzie Allred 2, Bayli Barnhill 2, Kendra Graham 2

| | | | | | |
|---|---|---|---|---|---|
| **Crane** | 9 | 10 | 7 | 14 | —40 |
| **Stanton** | 3 | 13 | 9 | 12 | —37 |

Free throws — Crane 8-14, Stanton 8-16. 3-point goals — Stanton 1 (Gordon). Total fouls — Crane 11, Stanton 16. Fouled out — none

Next: Plains at Stanton, 6:30 p.m. Monday

**LAMESA 37, BIG SPRING 36**

Big Spring (2-2) — Yanera Tutt 11, Chelsea Clay 9, Logan Yarbar 5, Dyrshae Vanderbilt 4, Jackie Castillo 3, Diamonique Mayes 2, Julianna Rodriguez 2

Lamesa — Mason 16, Maxwell 9, Parks 6, M. Cortez 4, Alcala 2

| | | | | | |
|---|---|---|---|---|---|
| **Big Spring** | 13 | 2 | 2 | 19 | —36 |
| **Lamesa** | 15 | 7 | 8 | 7 | —37 |

Free throws — Big Spring 9-13, Lamesa 14-22. 3-point goals — Big Spring 5 (Clay 3, Castillo, Yarbar), Lamesa 3 (Mason 2, Maxwell). Total fouls — Big Spring 19, Lamesa 11. Fouled out — Lamesa, Maxwell

Next: Andrews at Big Spring, 6:30 p.m. Tuesday

## Boys

**LEE 82, NO. 3 LUBBOCK ESTACADO 72**

Estacado (0-1) — Woodruff 24, Benning 14, Reed 13, Johns 9, Moorng 8, McKinney 3, Sanders 1

Lee (1-1) — Ian Johnson 17, Jordan Williams 15, Talor Nunez 13, Anthony McCoy 10, Chris Marshall 8, Trey Guerrero 8, Takaes Polk 6, Keenan VanWatermulen 5

| | | | | | |
|---|---|---|---|---|---|
| **Estacado** | 15 | 19 | 20 | 18 | —72 |
| **Lee** | 17 | 20 | 23 | 22 | —82 |

Free throws — Estacado 19-36, Lee 22-37. 3-point goals — Estacado 11 (Benning 3, Woodruff 3, Moorng 2, Johns, McKinney, Reed), Lee 4 (Johnson 2, Polk, Marshall). Total fouls — Estacado 26, Lee 26. Fouled out — Estacado: Reed. Woodruff. Lee: Polk, Nunez, Williams

Next: Lee at Amarillo High, 7:30 p.m. Monday

**STANTON 48, GRAPE CREEK 27**

Grape Creek (0-2) — Sean Richt 11, Jacob Schmidt 6, Erik Carrillo 5, Michael Medrano 4, Robert Ally 1

Stanton (1-0) — Scott Smith 16, Jonathan Ramos 15, Cole Schroyer 12, Drew Sneligrove 3, David Ramsey 2

| | | | | | |
|---|---|---|---|---|---|
| **Grape Creek** | 7 | 8 | 9 | 3 | —27 |
| **Stanton** | 8 | 14 | 10 | 16 | —48 |

Free throws — Grape Creek 5-10, Stanton 1-5. 3-point goals — Grape Creek 2 (Richt, Schmidt), Stanton 3 (Schroyer 2, Sneligrove). Total fouls — Grape Creek 12, Stanton 12. Fouled out — None

Next: Plain at Stanton, 8 p.m. Monday

**ANDREWS 78, PRESIDIO 60**

Presidio — Hernandez 17, Jasmie 14, Hernandez 10, Rodriguez 9, Olivas 7, Melendez 2, Baeza 1

Andrews — Bryce Pace 20, Corey Duran 15, Landon Hanks 11, Tanner Eggleston 7, Devon Fitzgerald 6, Andre Martinez 6, Hunter Hicks 4, Jason Alanz 2, Mike Acosta 2, Cason Brownlee 2, Robert Morgette 1

| | | | | | |
|---|---|---|---|---|---|
| **Presidio** | 7 | 9 | 19 | 25 | —60 |
| **Andrews 18** | 22 | 17 | 21 | —78 | |

Free Throws — Presidio 14-22, Andrews 22-36. 3-point goals — Presidio 2 (Jasmie), Andrews 2 (Hanks, Eggleston). Total Fouls — Presidio 18, Andrews 20. Fouled Out — Presidio: Hernandez, Baeza, Olivas. Andrews: none

Next: Denver City at Andrews, 7:30 p.m. Monday

# JACKS TODAY

BY LEN HAYWARD

**ODESSA AT AMARILLO**

**When/where:** 7 p.m. today, Amarillo Civic Center

Records: Odessa 4-13-2 (10 points); Amarillo 13-2-3 (29 points)

**Jacks' last game:** Texas 8, Odessa 2 on Tuesday

**Notes:** Odessa is having a rough time the last month as the Jacks are 2-10-1 since Oct. 5 with its most recent victory on Nov. 9 against Wichita Falls. The Jacks suffered two big losses to the NAHL South Division leading Texas Tornado earlier this week by a combined score of 17-3. ... Odessa has scored more than three goals once during the last 13 games. ... The Bulls have won two of their last three games and are 6-1-2 since Oct. 20. Amarillo has won two straight coming into tonight's game with victories against Topeka and Texas. ... Jacks forward Lawrence Cornellier continues to lead the squad in points as he has 18 this season, including 11 goals. Ryan Doucet is second on the team with 17 points, including 12 assists. ... Amarillo's top scorer is T.J. Sarcona with 21 points, including six goals and 15 assists.

**Next:** Amarillo at Odesa, 7:05 p.m. Nov. 23

# Pro golfer Campbell visits Andrews today

*From staff reports*

Andrews native and PGA Tour golfer Chad Campbell will return to his hometown of Andrews today to help raise money for the school's athletic and golf programs.

Campbell, who also played at Midland College, will do a question and answer session at 6:30 p.m. at the Andrews High School Performance Center. Plus, Campbell is bringing a handful of items to auction off including a pair of boxing gloves signed by Muhammad Ali, a hologram signed by the 1980 U.S. Olympic hockey team and Ryder Cup memorabilia.

Tickets are $5 and can be purchased at the door.

# Vettel posts fastest lap on 'fun track'

By Jim Vertuno
*Asswociated Press*

AUSTIN — Red Bull's Sebastian Vettel drove his first laps around the new Circuit of the Americas at the U.S. Grand Prix on Friday and, judging by the times he posted, he rather enjoyed it.

Next comes qualifying and then a chance Sunday to win his third consecutive world championship

Vettel, who leads Ferrari's Fernando Alonso by 10 points with two races left, posted the fastest times Friday in the morning and afternoon practice sessions. His lap of 1 minute, 37.718 seconds in the afternoon session was the fastest of the day.

"It's a fun track," Vettel said, adding the drivers had to get used to a slippery surface in the early session. "This morning was pretty difficult to start, kind of like driving on ice. It wasn't easy but we got into a rhythm pretty quickly."

Vettel's teammate, Mark Webber, had the second-fastest lap at 1:38.475 in the afternoon.

Alonso, who was third in both sessions, said he's used to the Friday-Saturday domination by the Red Bull team this season but is confident he can close the gap on race day. Alonso is also chasing his third world championship to go with titles he won in 2005 and 2006.

"First and second every practice session, the last four or five races, they do first and second in qualifying," Alonso said. "We put more pressure on them on Sundays. We will fight every lap in the race."

Drivers generally gave high marks for the new $400 million track hosting the first U.S. Grand Prix since 2007.

"It's a great track to drive," said Lewis Hamilton of McLaren, who won the world championship in 2008. "Generally, the track is cool all around. The turn one is pretty unique going uphill. It's definitely not easy. I think a lot of people are going to have some troubles this weekend."

The first turn comes at the top of a 133-foot elevation. Drivers are forced to start braking before they hit the top and plunge all the way back down.

"It's quite blind at the apex," Webber said. "It's a new challenge for us that can be demanding."

Red Bull Racing Team Principal Christian Horner said the course was very close to what the drivers practiced on their simulators and didn't think it produced any surprises. The only problem was the dust left from a nearly two-year construction project.

"It was a positive start for us. The circuit was very dirty this morning, which is what you would expect from a new track. Times were getting quicker and quicker with every lap," said Horner, who also noted the effects of the morning's cool temperatures on the tires.

Temperatures have hovered in the 60s in the morning this week with a forecast in low 70s for the race.

"It's probably a lot cooler than all of us thought. It's taking a few laps for the tires to build up the temperature, but as the rubber goes down and the drivers push harder, that lap time will come much sooner," Horner said.

Vettel had to start dead last in Abu Dhabi two weeks ago after being penalized when his car stopped at the end of qualifying. Race stewards ruled he had insufficient fuel to be tested, as required by the FIA. Even with that setback, the 25-year-old German made a stunning run through the field to finish third and lose only three points to Alonso, who finished second.

Horner said the team has reviewed the problem and it shouldn't happen again.

"We need to have learned from it," Horner said. "It just demonstrates that when you are working on the edge, the margins are very fine."

Hamilton, who snatched the pole position in Abu Dhabi, said it will be difficult to knock the Red Bull cars out of the top two qualifying positions.

# Rangers, Padres to play baseball in Alamodome

*Associated Press*

SAN ANTONIO — The Texas Rangers are going to defend the Alamo.

The 20-year-old Alamodome, which has hosted NFL games, the NCAA Final Four and the NBA Finals, will host baseball for the first time when the Rangers and San Diego Padres play two exhibition games March 29-30.

Rangers President Nolan Ryan said the team is excited.


Leaving town for Thanksgiving?

Deadline to stop or hold your newspaper:

Tuesday 11/20/12 @ 5PM

688-2700


# Seward hands Chaps first loss of the season

*From staff reports*

| | |
|---|---|
| **Saints** | **73** |
| **Chaparrals** | **61** |

LIBERAL, Kan. — The Midland College men's basketball team suffered its first loss of the season in a humbling 73-61 defeat at the hands of Seward County on Friday. Playing in Kansas, the Chaps were outplayed in every facet of the game, coach Chris Craig said.

"I think we lost tonight last weekend," Craig said. "Guys made a terrible week of practice, a terrible week of preparation. **Guys think we're better than we are, and it showed in our preformance."**

**Midland College committed 28 turnovers in the game, which Craig said remains a chief concern with the way his team is playing.**

The Chaps (4-1) face off against Kingdom Prep today, but Craig was already looking forward to next week, when he said his team must begin taking steps toward improvement.

"We've got a long ways to go to be average," Craig said. We'll see what our roster looks like come next week.

"We've got a bunch of guys that are one foot in, one foot in out, we need to figure out who's got both feet in."

# WNIT

From 1B

Kruschke at the 6:45 mark capped MC's 11-0 run, giving the Lady Chaps a 34-28 advantage.

"I don't know that anything clicked other than we were getting some stops," Jones said of the 11-0 run. "They put in some tough 3-point shots early in the game and we just kind of hung in there and made them settle for jump shots."

The Lady Chaps extended their lead to 48-34 by halftime with Meghan Braeuer and Ade combining to outscore Angelina 14-5 by themselves in the half's final 4:40.

"We had a lot of energy," said Ade, who had a double-double with 18 points and 10 rebounds. "We were playing together and just playing hard, playing with a lot of heart."

The closest Angelina came to MC in the second half was 62-55 at the 10:55 mark thanks to a driving layup by Eliqua Brooks, who scored 17 points for the Lady Roadrunners off the bench.

Sophomore guard Darnetta Jackson answered for MC with back-to-back buckets, igniting a 13-2 run that put the Lady Roadrunners away and gave the Lady Chaps a 75-57 advantage with 7:47 to play.

The complete effort has Jones feeling good about the progress the Lady Chaps have made heading into today's consolation championship game against No. 9 Northern Oklahoma-Enid at 3 p.m.

"I'm proud of our effort," Jones said. "We played hard for a full 40 minutes. They've played hard for three halves in a row now. That's a start."

*Follow Jonathan on Twitter: @Hull_MRT*

**NO. 20 MIDLAND COLLEGE 96, ANGELINA COLLEGE 76**

Midland College (4-3) — Meghan Braeuer 5-7-8-19, Darnetta Jackson 7-0-1-14, Curtiesha Woods 1-0-0-2, Catherine Kruschke 2-1-2-5, Achini Ade 7-4-6-18, Gabriela Martins 0-2-2-2, Danielchka Canales 4-1-2-10, Chanelle DiCroce 0-0-0-0, Tia Dixon 4-0-0-11, Sabrina Ochoa 0-2-2-2, Femke Vaandrager 2-2-3-6, Diamaliess Rivera 2-3-3-7. Totals 34-22-29-96

Angelina (3-4) — Diamond Webb 6-2-4-17, Jessiah Johnson 0-0-0-0, Demetria Foreman 3-4-6-10, Lexi Harris 4-1-2-9, DeAnna Waters 4-3-4-11, Keona Bobo 0-0-0-0, Areana Davis 3-0-0-7, Tatiana Stevens 0-0-0-0, Celest Davis 1-0-0-2, Eliqua Brooks 6-3-5-17, T'Neshia Smith 1-1-5-3. Totals 28-14-26-76.

Halftime — MC 48, AC 34. 3-point goals — MC 6-21 (Dixon 3-7, Braeuer 2-3, Martins 0-1, Jackson 0-1, Canales 1-4, Woods 0-2, DiCroce 0-3), AC 6-23 (Webb 3-8, Brooks 2-6, Davis 1-1, Bobo 0-1, Johnson 0-3, Foreman 0-2, Davis 0-1, Waters 0-1). Total fouls — MC 18, AC 23. Fouled out — Webb. Technical fouls — Angelina bench. Rebounds — MC 63 (Ade 10, Vaandrager 10), AC 58 (Waters 9). Assists — MC 11 (Martins 2, Braeuer 2, Woods 2), AC 7 (Webb 3). Turnovers — MC 18, AC 16.

Next: Midland College vs. Norther Oklahoma-Enid, 3 p.m. today; Angelina College vs. College of Southern Idaho, 1 p.m. today

**NO. 9 NORTHERN OKLAHOMA-ENID 76, COLLEGE OF SOUTHERN IDAHO 61**

Northern Oklahoma (2-3) - Chelsea Bates 3-10-11-18, Rylie Swanson 6-4-6-16, Christa Beasler 4-4-4-13, Paige Eaton 0-0-0-0, Marisha Wallace 8-4-5-20, Rami Melvin 0-0-0-0, Regan Cowl 1-2-2-5, Shannon Hough 2-0-0-4, Kori Fast 0-0-0-0. Totals 24-24-28-76

CSI (1-4) - Zuleika Grinsell 3-0-0-6, Adriana Dent 0-4-4-4, Patrice Totson 3-2-2-10, Sarah Verheyg 1-2-2-4, Jessy Saint-Felix 4-0-0-8, Alli Furniss 1-0-0-3, Cassidy Skidmore 1-0-0-3, Julia Dufurrena 1-0-0-2, Candace Prestwich 3-0-0-7, Megan Tanner 2-2-4-7, Moriah Dill 1-0-0-2, Elodie Roussas 0-1-2-1, Rai Franklin 0-0-0-0, Brittany Wirth 1-0-0-2, Stephanie Tournson 1-0-0-2. Totals 22-11-14-61

Halftime – NOE 33, CSI 31. 3-point goals - NOE 4-11 (Bates 2-2, Crowl 1-5, Beasler 1-3, Eaton 0-1), CSI 6-19 (Furniss 1-1, Skidmore 1-4, Dent 0-3, Totson 2-3, Prestwich 1-3, Tanner 1-3, Franlin 0-1, Wirth 0-1). Total fouls – NOE 17, CSI 21. Fouled out – None. Rebounds – NOE 37 (Swanson 10), CSI 40 (Verheyg 7). Assists – NOE 9 (Bates 2, Swanson 2, Beasler 2, Eaton 2), CSI 13 (Grinsell 7). Turnovers – NOE 15, CSI 11.

Next: Northern Oklahoma-Enid vs. MC-AC winner, 3 p.m. today; College of Southern Idaho vs. MC-AC loser, 1 p.m. today

**NO. 2 CENTRAL ARIZONA 67, CLOUD COUNTY 59**

Cloud County (5-2) - Raneisha Duncan 3-0-1-6, Jayna Smith 2-1-1-5, Alessha Coulter 3-0-2-9, Pearlrae Thomas 2-6-8-10, Jordyn Alexander 2-2-2-6, Ajai Ford 2-4-4-9, Kamika Mason 0-6-6-6, Paige Champlin 2-4-6-8. Totals 16-23-30-59

Central Arizona (3-0) - Ijeoma Uchendu 6-4-7-16, Joymesia Howard 10-2-3-22, Brea Edwards 9-4-5-22, Paria Webb 3-0-0-6, Shea Brown 0-0-0-0, Brianna Womack 0-0-0-0, Hillary Dinnovsky 0-0-0-0, Jamie Roe 0-1-3-1, Tanunquae Ajetio 0-0-0-0, Temitope Oladele 0-0-0-0. Totals 28-11-18-67.

Halftime – CAC 26, CC 22. 3-point goals – CC 4-14 (Ford 1-1, Duncan 0-3, Smith 0-2, Coulter 3-8), CAC 0-14 (Edwards 0-6, uchendu 0-1, Webb 0-3, Ajeto 0-1, Brown 0-3). Total fouls – CC 13, CAC 21. Fouled out – None. Technical Fouls - Howard. Rebounds - CC 49 (Champlin 7), CAC 52 (Uchendu 12). Assists – CC 6 (Coulter 3), CAC 11 (Uchendu 4). Turnovers - CC 23, CAC 14.

Next game: Cloud County vs. Odessa College, 5 p.m. today; Central Arizona vs. Trinity Valley, 7 p.m

**NO. 4 TRINITY VALLEY 75, ODESSA COLLEGE 57**

Trinity Valley (7-0) – Krystle Henderson 5 0-0 12, Shannon Smith 4 5-6 15, Shilonte Allen 3 0-0 6, Julianne Anchling 1 1-2 3, Victoria Wells 2 0-0 4, Adut Bulgak 6 2-3 14, Roddnicka Patton 0 0-0 0, Savannah Carter 6 1-2 13, Kyhonta Doughty 1 0-0 2, Dominique Brooks 3 0-1 6. Total 31 9-14 75.

Odessa College (5-3) – Alissa Campanero 4 1-2 11, Chanell Lockhart 2 5-10 9, Natalia Barryluk 2 2-2 6, Angenay Williams 5 0-0 12, Morgan Holly 4 6-9 14, Kiera Waters 0 0-0 0, Sera Ozelci 1 2-2 5. Totals 18 16-25 57.

Halftime – TV 34, OC 24. 3-point goals – TV 4-15 (Henderson 2-4, Smith 2-6, Bulgak 0-1, Patton 0-2, Allen 0-2), OC 5-17 (Campanero 2-4, Garyluk –2, Williams 2-9, Ozelci 1-2). Total fouls – TV 21, OC 14. Fouled out – Allen. Technical Fouls – Henderson, Lockhart. Rebounds – TV 50 (Bulgak 14), OC 36 (Holly 12). Assists – TV 7 (Henderson 2, Carter 2), OC 4 (Campanero 2). Turnovers – TV 10, OC 21.

Next: Trinity Valley vs. Central Arizona, 7 p.m. today; Odessa College vs. Cloud County, 5 p.m. today

**MIDLAND COLLEGE NATIONAL INVITATIONAL TOURNAMENT AT CHAPARRAL CENTER**

**TODAY**

**FIRST ROUND**

No. 4 Trinity Valley Community College 79, College of Southern Idaho 49

No. 2 Central Arizona College 87, Angelina College 67

Odessa College 70, No. 9 Northern Oklahoma-Enid 63

Cloud County (Kan.) Community College 72, No. 20 Midland College 71

**FRIDAY**

**CONSOLATION BRACKET**

No. 9 Northern Oklahoma-Enid 76, College of Southern Idaho 61

No. 20 Midland College 96, Angelina College 76

**WINNERS BRACKET SEMIFINALS**

No. 2 Central Arizona 67, Cloud County (Kan.) Community College 59

No. 4 Trinity Valley 75, Odessa College 57

**TODAY'S GAMES**

1 p.m.: College of Southern Idaho (1-4) vs Angelina College (3-4)

3 p.m.: Midland College (4-3) vs. No. 9 Northern Oklahoma-Enid (2-3)

5 p.m.: Cloud County (Kan.) Community College (5-2) vs. Odessa College (5-3)

7 p.m., No. 2 Central Arizona (4-0) vs. No. 4 Trinity Valley (7-0)

# NBA ROUNDUP

FROM WIRE REPORTS

**PACERS 103, MAVERICKS 83**

INDIANAPOLIS — David West and George Hill each scored 15 points, and the Pacers improved to 3-1 at home.

**THUNDER 110, HORNETS 95**

NEW ORLEANS — Kevin Durant and Kevin Martin each scored 27 points, and the Oklahoma City Thunder rolled to their sixth victory in seven games, 110-95 over the New Orleans Hornets on Friday night.

**WARRIORS 106, TIMBERWOLVES 98**

MINNEAPOLIS — David Lee had 18 points and 13 rebounds and Golden State dominated inside in the victory.

**76ERS 99, JAZZ 93**

PHILADELPHIA — Jrue Holiday scored 26 points to help the Sixers snap a three-game home losing streak.

**MAGIC 110, PISTONS 106**

AUBURN HILLS, Mich. — J.J. Redick scored 23 points, including a go-ahead 3-pointer with 42.8 seconds left, and Orlando got the win on the road.


Ranger, Rzr and Mule Service Center

We know you're busy and need your units, that is why we will have them out in one day! Oil, filter, rear end fluid change, brakes, transmission oil change ... No Problem: One Day

Find out what Service is really like;

Call Darrell at Midland Powersports • 520-2080

www.midlandpowersports.com

MIDLAND POWERSPORTS



Thanksgiving Day Advertising

DEADLINES

Midland Reporter-Telegram Classified 687-8222

*Word Ads*

| If ad publishes on: | The Deadline is: |
|---|---|
| Thursday 11/22 | Wednesday 11/21 (Noon) |
| Friday 11/23 | Wednesday 11/21 (5pm) |
| Saturday 11/24 | Friday 11/23 (Noon) |
| Sunday 11/25 | Friday 11/23 (5pm) |
| Monday 11/26 | Friday 11/23 (5pm) |

*Display Ads*

| If ad publishes on: | The Deadline is: |
|---|---|
| Sunday 11/18 | Thursday 11/15 (4pm) |
| Monday 11/19 | Thursday 11/15 (4pm) |
| Tuesday 11/20 | Friday 11/16 (4pm) |
| Wednesday 11/21 | Monday 11/19 (4pm) |
| Thursday 11/22 | Tuesday 11/20 (Noon) |
| Friday 11/23 | Tuesday 11/20 (5pm) |
| Saturday 11/24 | Wednesday 11/21 (Noon) |
| Sunday 11/25 | Wednesday 11/21 (3pm) |
| Monday 11/26 | Wednesday 11/21 (5pm) |

We will close at 5pm Wednesday, Nov. 21st & re-open at 8am on Friday, Nov. 23rd til noon.

# Auto Racing

**NASCAR Camping World Truck-Ford EcoBoost 200 Results**
**Friday**
**At Homestead-Miami Speedway**
**Homestead, Fla**
**Lap length: 1.5 miles**
**(Start position in parentheses)**
1. (5) Cale Gale, Chevrolet, 140 laps, 108.1 rating, 47 points.
2. (8) Kyle Busch, Toyota, 140, 133.1, 0
3. (11) Joey Coulter, Chevrolet, 140, 97.2, 41
4. (4) Nelson Piquet Jr., Chevrolet, 140, 124.2, 41
5. (7) Miguel Paludo, Chevrolet, 140, 86.8, 39
6. (10) Johnny Sauter, Toyota, 140, 102.4, 38
7. (1) Parker Kligerman, Toyota, 140, 109.4, 38
8. (14) Timothy Peters, Toyota, 140, 85, 36
9. (12) Austin Dillon, Chevrolet, 140, 74.7, 35
10. (18) Ross Chastain, Toyota, 140, 73.2, 34
11. (19) Todd Bodine, Toyota, 140, 81.6, 34
12. (9) Matt Crafton, Toyota, 140, 103.9, 32
13. (1) James Buescher, Chevrolet, 140, 84.5, 31
14. (21) Ryan Sieg, Chevrolet, 140, 74.3, 30
15. (28) German Quiroga, Toyota, 139, 59.3, 29
16. (29) David Starr, Toyota, 139, 53.3, 28
17. (22) Jason White, Ford, 139, 55.3, 27
18. (30) Tim George Jr., Chevrolet, 139, 53.9, 26
19. (25) Jason Leffler, Chevrolet, 138, 62.5, 25
20. (8) Ron Hornaday Jr., Chevrolet, 138, 66.6, 24
21. (24) Mario Gosselin, Chevrolet, 138, 50.7, 23
22. (20) Jake Crum, Chevrolet, 137, 58.1, 22
23. (13) Max Gresham, Chevrolet, 137, 69.6, 21
24. (26) Jeff Agnew, Chevrolet, 136, 41.9, 20
25. (3) Ty Dillon, Chevrolet, 135, 89.1, 19
26. (36) Travis Miller, Chevrolet, 135, 37.1, 18
27. (2) Kyle Larson, Chevrolet, accident, 131, 111.3, 19
28. (16) Ryan Blaney, Ram, accident, 131, 75.8, 16
29. (35) Norm Benning, Chevrolet, 131, 32.8, 15
30. (34) Ryan Lynch, Chevrolet, 130, 31.7, 14
31. (32) Jennifer Jo Cobb, Ram, 129, 28.6, 13
32. (15) John Wes Townley, Toyota, 118, 43.2, 12
33. (33) Bryan Silas, Ford, accident, 43, 34.7, 11
34. (23) Dusty Davis, Toyota, clutch, 28, 48.2, 10
35. (27) Chris Jones, Chevrolet, brakes, 10, 30.1, 9
36. (31) Blake Koch, Ford, transmission, 3, 26.8, 0

**Race Statistics**
Average Speed of Race Winner: 121.407 mph
Time of Race: 1 hour, 43 minutes, 47 seconds
Margin of Victory: 0.014 seconds
Caution Flags: 5 for 23 laps
Lead Changes: 11 among 7 drivers
Lap Leaders: Piquet Jr. 1-5, N.Piquet Jr. 6-37, K.Busch 38-50, K.Larson 51-86, K.Busch 87, N.Piquet Jr. 88, J.Sauter 89, T.Bodine 90-93, R.Larson 94-105, J.Sauter 106-108, K.Busch 109-139, C.Gale 140.
Leaders Summary (Driver, Times Led, Laps Led): K.Larson, 2 times for 48 laps, K.Busch, 3 times for 45 laps, N.Piquet Jr., 2 times for 33 laps, P.Kligerman, 1 time for 5 laps, J.Sauter, 2 times for 4 laps, T.Bodine, 1 time for 4 laps, C.Gale, 1 time for 1 lap
Top 10 in Points: 1. J.Buescher, 777. 2. T.Peters, 766. 3. T.Dillon, 765. 4. J.Coulter, 748. 5. P.Kligerman, 740. 6. M.Crafton, 727. 7. N.Piquet Jr., 706. 8. J.Lofton, 675. 9. J.Sauter, 639. 10. M.Paludo, 629.

**NASCAR Driver Rating Formula**
A maximum of 150 points can be attained in a race
The formula combines the following categories: Wins, Finishes, Top-15 Finishes, Average Running Position While on Lead Lap, Average Speed Under Green, Fastest Lap, Led Most Laps, Lead-Lap Finish

# Tennis

**Davis Cup Results**
**WORLD GROUP**
**Final**
**At O2 Arena**
**Prague**
**Surface: Hard-indoor**
**Spain 1, Czech Republic 1**
**Singles**
David Ferrer, Spain, def. Radek Stepanek, Czech Republic, 6-3, 6-4, 6-4
Tomas Berdych, Czech Republic, def. Nicolas Almagro, Spain, 6-3, 3-6, 6-3, 6-7 (5), 6-3

# Fight Schedule

**Today**
At Capital FM Arena, Nottingham, England, Carl Froch vs. Yusaf Mack, 12, for Froch's IBF super middleweight title; Tony Bellew vs. Roberto Bolonti, 12, light heavyweights.
At Boardwalk Hall, Atlantic City, N.J. (HBO), Adrien Broner vs. Antonio DeMarco, 12, for Broner's WBC lightweight title; Seth Mitchell vs. Johnathon Banks, 12, heavyweights.
At Los Angeles, Hernan Marquez vs. Brian Viloria, 12, WBA/WBO flyweight unification; Roman Gonzalez vs. Juan Francisco Estrada, 12, for Gonzalez's WBA junior flyweight title

**Nov. 24**
At Manchester Arena, Manchester, England, Ricky Hatton vs. Vyacheslav Senchenko, 10, welterweights; Scott Quigg vs. Rendall Munroe, 12, for vacant WBA interim junior featherweight title; Sergey Rabchenko vs. Cedric Vitu, 12, for Rabchenko's European junior middleweight title; Gary Buckland vs. Stephen Foster Jr., 12, for Buckland's British junior lightweight title.
At Ontario, Calif (HBO), Robert Guerrero vs. Andre Berto, 12, for Guerrero's WBC interim welterweight title; Richard Abril vs. Shaft Bogere, 12, for the vacant WBA lightweight title; Carlos Quintana vs. Keith Thurman, 10, junior middleweights.

**Nov. 30**
At Sunrise, Fla., Joan Guzman vs. Khabib Allakhverdiev, 12, for the vacant WBA junior welterweight title

**Dec. 1**
At Madison Square Garden, New York (SHO), Austin Trout vs. Miguel Cotto, 12, for Trout's WBA super welterweight title

**Dec. 4**
At Bodymaker Coliseum, Osaka, Japan, Koki Kameda vs. Hugo Ruiz, 12, for Kameda's WBA World bantamweight title.

# NFL

## Injury Report

PHILADELPHIA EAGLES at WASHINGTON REDSKINS — EAGLES OUT WR Jason Avant (hamstring), WR Mardy Gilyard (hamstring), RB Chris Polk (toe), QB Michael Vick (concussion). QUESTIONABLE G Danny Watkins (ankle). PROBABLE WR Riley Cooper (knee), LB Akeem Jordan (thumb), LB Mychal Kendricks (foot), WR Jeremy Maclin (back). REDSKINS QUESTIONABLE WR Pierre Garcon (foot), S Brandon Meriweather (knee). PROBABLE CB DeAngelo Hall (groin), WR Santana Moss (head), P Sav Rocca (right knee), C Nick Sundberg (forearm). TE Fred Davis (ankle). QB Josh Wilson (shoulder).

GREEN BAY PACKERS at DETROIT LIONS — PACKERS OUT WR Greg Jennings (groin, abdomen). LB Clay Matthews (hamstring). TE Andrew Quarless (knee). S Charles Woodson (collarbone). QUESTIONABLE LB Terrell Manning (shoulder). CB Sam Shields (ankle). PROBABLE WR Donald Driver (thumb). RB Alex Green (knee). RB John Kuhn (hamstring). G T.J. Lang (elbow, wrist). DE Mike Neal (ankle). WR Jordy Nelson (hamstring, foot). TE Ryan Taylor (chest). RB Cedric White (illness). TE D.J. Williams (hamstring). DE Jerel Worthy (concussion). LIONS OUT S Amari Spievey (concussion). DT Corey Williams (knee). DOUBTFUL S Louis Delmas (knee). QUESTIONABLE CB Chris Houston (ankle). WR Calvin Johnson (knee). PROBABLE CB Chris Akin (back concussion). S Erik Coleman (toe). K Jason Hanson (left foot). LB Ashlee Palmer (chest). WR Titus Young (knee).

ARIZONA CARDINALS at ATLANTA FALCONS — CARDINALS OUT QB Kevin Kolb (ribs). QUESTIONABLE DE Calais Campbell (calf). CB Jamell Fleming (back). TE Todd Heap (knee). CB Greg Toler (hamstring). PROBABLE TE Jeff King (knee). TE Mike Leach (back). S Kerry Rhodes (back). G Adam Snyder (concussion). FALCONS OUT WR Kevin Cone (groin). S Charles Mitchell (calf). QUESTIONABLE DE John Abraham (back). WR Julio Jones (ankle). RB Michael Turner (groin). DT Vance Walker (ribs). LB Sean Weatherspoon (ankle). PROBABLE DT Jonathan Babineaux (thigh). WR Harry Douglas (ankle). TE Tony Gonzalez (shoulder). LB Stephen Nicholas (groin). LB Mike Peterson (foot).

TAMPA BAY BUCCANEERS at CAROLINA PANTHERS — BUCCANEERS QUESTIONABLE T Jamon Meredith (ankle). PROBABLE WR Arrelious Benn (shoulder). DE Michael Bennett (shoulder). S Cody Grimm (hamstring). CB Eric Wright (Achilles). C Jeremy Zuttah (shoulder) PANTHERS OUT DE Antwan Applewhite (hamstring). PROBABLE LB Thomas Davis (not injury related). WR Armanti Edwards (groin). DT Ron Edwards (not injury related). T Jordan Gross (not injury related). C Geoff Hangartner (knee). G Amini Silatolu (shoulder). WR Steve Smith (not injury related).

CLEVELAND BROWNS at DALLAS COWBOYS — BROWNS OUT CB Dimitri Patterson (ankle). S Ray Ventrone (hand, calf). QUESTIONABLE CB Joe Haden (oblique). DT Ahtyba Rubin (calf). PROBABLE TE Jordan Cameron (groin). WR Josh Cooper (illness). WR Joshua Cribbs (wrist). LB D'Qwell Jackson (calf). WR Mohamed Massaquoi (hamstring). RB Trent Richardson (chest, rib, finger). DE Frostee Rucker (shoulder, illness). CB Buster Skrine (ankle). DT Phil Taylor (chest, ankle, illness). S T.J. Ward (hand). QB Brandon Weeden (groin, thigh). S Usama Young (knee). COWBOYS OUT C Phil Costa (ankle). S Matt Johnson (hamstring). DE Sean Lissemore (ankle). DOUBTFUL C Ryan Cook (knee). CB Mike Jenkins (back). RB DeMarco Murray (foot). PROBABLE LB Dan Connor (neck). TE John Phillips (ankle). NT Jay Ratliff (ankle). RB Lawrence Vickers (knee)

NEW YORK JETS at ST. LOUIS RAMS — JETS QUESTIONABLE WR Jeremy Kerley (heel, hamstring). RB Joe McKnight (ankle). DT Sione Pu'ung (back, ankle). RB Bilal Powell (concussion). LB Bart Scott (toe). PROBABLE TE Jeff Cumberland (wrist). DE Mike DeVito (finger). DT Kenrick Ellis (knee). WR Clyde Gates (groin). DT Mike Pennel (shoulder, thumb). WR Stephen Hill (illness). S LaRon Landry (heel). C Nick Mangold (ankle, thumb). G Brandon Moore (hip). LB Calvin Pace (shoulder). QB Mark Sanchez (back). G Matt Slauson (knee). S Eric Smith (knee). QB Tim Tebow (ribs). RAMS QUESTIONABLE LB Mario Haggan (thigh). WR Austin Pettis (toe). DE Eugene Sims (knee). S Darnian Stewart (knee)

INDIANAPOLIS COLTS at NEW ENGLAND PATRIOTS — COLTS OUT CB Jonathan Davis (knee). TE Coby Fleener (shoulder). PROBABLE RB Donald Brown (knee). WR Josh Chapman (knee). T Winston Justice (knee). LB Robert Mathis (back). C Samson Satele (back). PATRIOTS DOUBTFUL G Logan Mankins (ankle, calf) QUESTIONABLE DT Ron Brace (elbow). WR Deion Branch (hamstring). S Patrick Chung (shoulder, hamstring). G Dan Connolly (back). S Steve Gregory (hip). TE Rob Gronkowski (hip). TE Aaron Hernandez (ankle). LB Dont'a Hightower (hamstring). WR Brandon Lloyd (knee). G Nick McDonald (shoulder). DE Trevor Scott (hamstring). LB Brandon Spikes (knee). T Sebastian Vollmer (back, knee). WR Wes Welker (ankle). LB Tracy White (foot). CB Malcolm Williams (thigh). PROBABLE WR Julian Edelman (hand). DT Kyle Love (knee). LB Jerod Mayo (elbow)

JACKSONVILLE JAGUARS at HOUSTON TEXANS — JAGUARS OUT RB Maurice Jones-Drew (foot). RB Greg Jones (thigh). S Dwight Lowery (ankle). CB Rashean Mathis (groin). PROBABLE QB Blaine Gabbert (left shoulder). C Brad Meester (ankle). TEXANS OUT RB Ben Tate (hamstring). QUESTIONABLE TE Owen Daniels (ribs). LB Tim Dobbins (shoulder). PROBABLE CB Alan Ball (ankle). NT Shaun Cody (ribs, back). S Quintin Demps (thumb, forearm, toe). LB Brade James (thumb). WR Lestar Jean (knee). CB Brice McCain (knee). LB Jesse Nading (foot). DE Antonio Smith (ankle). G Wade Smith (knee). WR Kevin Walter (groin). QB TJ Yates (right elbow)

CINCINNATI BENGALS at KANSAS CITY CHIEFS — BENGALS DOUBTFUL WR Marvin Jones (knee). S Reggie Nelson (hamstring). QUESTIONABLE C Jeff Faine (hamstring). WR Andrew Hawkins (knee). PROBABLE LB Vontaze Burfict (concussion). S Nate Clements (knee). CB Adam Jones (calf). S Taylor Mays (knee). DT Devon Still (back). CHIEFS OUT G Jon Asamoah (thumb). WR Jon Baldwin (head, neck). TE Jake O'Connell (ankle). QUESTIONABLE G Ryan Lilja (knee). QB Brady Quinn (hand). PROBABLE WR Dwayne Bowe (thigh). TE Steve Maneri (ankle). NT Dontari Poe (knee).

NEW ORLEANS SAINTS at OAKLAND RAIDERS — SAINTS OUT DE Junior Galette (ankle). T Zach Strief (groin). CB Corey White (knee). QUESTIONABLE RB Darren Sproles (hand). PROBABLE WR Courtney Roby (shoulder) RAIDERS OUT RB Mike Goodson (ankle). RB Darren McFadden (ankle). DT Richard Seymour (knee, hamstring). QUESTIONABLE S Tyvon Branch (neck). WR Darius Heyward-Bey (hamstring) PROBABLE T Khalif Barnes (groin). S Matt Giordano (concussion). TE Richard Gordon (hamstring). K Sebastian Janikowski (left groin). TE Brandon Myers (shoulder, concussion). RB Marcel Reece (hamstring)

SAN DIEGO CHARGERS at DENVER BRONCOS — CHARGERS OUT DT Aubrayo Franklin (knee) DOUBTFUL T Jared Gaither (groin) QUESTIONABLE RB Ryan Mathews (knee). TE Dante Rosario (hamstring) PROBABLE LB Antwan Barnes (hamstring). S Atari Bigby (quadriceps). CB Chris Carr (knee). G Tyronne Green (ribs). LB Melvin Ingram (knee). P Mike Scifres (ankle). S Eric Weddle (knee, illness) BRONCOS OUT CB Tracy Porter (illness) DOUBTFUL G Chris Kuper (ankle) QUESTIONABLE DE Elvis Dumervil (shoulder) PROBABLE DE Robert Ayers (groin). S Jim Leonhard (calf). DT Kevin Vickerson (thigh)

BALTIMORE RAVENS at PITTSBURGH STEELERS — RAVENS OUT CB Jimmy Smith (abdomen). DOUBTFUL DE Pernell McPhee (thigh) QUESTIONABLE NT Terence Cody (arm). S Christian Thompson (thigh) PROBABLE S Sean Considine (knee). LB Dannell Ellerbe (finger). WR Jacoby Jones (ankle). DT Haloti Ngata (shoulder). S Bernard Pollard (chest). S Ed Reed (shoulder, leg, neck). RB Ray Rice (toe). WR Torrey Smith (chest). LB Terrell Suggs (ankle). LB Courtney Upshaw (shoulder). G Bobbie Williams (ankle). S Matthew Wandy (ankle). STEELERS OUT WR Antonio Brown (ankle). T Marcus Gilbert (ankle). S Troy Polamalu (calf). QB Ben Roethlisberger (right shoulder). CB Ike Taylor (illness). CHICAGO BEARS at SAN FRANCISCO 49ERS — BEARS OUT QB Jay Cutler (concussion). DE Shea McClellin (concussion). DNP DT Matt Toeaina (calf). LB Brian Urlacher (not injury related) FULL WR Alshon Jeffery (hand). DT Henry Melton (back). 49ERS No Data Reported

# NBA

**EASTERN CONFERENCE**

| Atlantic Division | W | L | Pct | GB |
|---|---|---|---|---|
| New York | 6 | 1 | .857 | — |
| Brooklyn | 5 | 2 | .714 | 1 |
| Philadelphia | 5 | 4 | .556 | 2 |
| Boston | 5 | 4 | .556 | 2 |
| Toronto | 2 | 6 | .250 | 4 1/2 |
| **Southeast Division** | | | | |
| Miami | 7 | 3 | .700 | — |
| Charlotte | 4 | 3 | .571 | 1 1/2 |
| Atlanta | 4 | 4 | .500 | 2 |
| Orlando | 3 | 5 | .375 | 3 |
| Washington | 0 | 7 | .000 | 5 1/2 |
| **Central Division** | | | | |
| Milwaukee | 5 | 2 | .714 | — |
| Chicago | 5 | 3 | .625 | 1/2 |
| Indiana | 4 | 6 | .400 | 2 1/2 |
| Cleveland | 2 | 6 | .250 | 3 1/2 |
| Detroit | 1 | 6 | .143 | 4 |

**WESTERN CONFERENCE**

| Southwest Division | W | L | Pct | GB |
|---|---|---|---|---|
| Memphis | 7 | 1 | .875 | — |
| San Antonio | 7 | 2 | .778 | 1/2 |
| Houston | 4 | 4 | .500 | 3 |
| Dallas | 5 | 5 | .500 | 3 |
| New Orleans | 3 | 4 | .429 | 3 1/2 |
| **Northwest Division** | | | | |
| Oklahoma City | 7 | 3 | .700 | — |
| Minnesota | 5 | 4 | .556 | 1 1/2 |
| Denver | 5 | 4 | .444 | 2 1/2 |
| Utah | 4 | 6 | .400 | 3 |
| Portland | 3 | 5 | .375 | 3 |
| **Pacific Division** | | | | |
| L.A. Clippers | 6 | 2 | .750 | — |
| Golden State | 5 | 4 | .556 | 1 1/2 |
| Phoenix | 4 | 5 | .444 | 2 1/2 |
| L.A. Lakers | 3 | 5 | .375 | 3 |
| Sacramento | 2 | 7 | .222 | 4 1/2 |

**Friday's Scores**
Philadelphia 99, Utah 93
Indiana 103, Dallas 83
Orlando 110, Detroit 106
Golden State 106, Minnesota 98
Oklahoma City 110, New Orleans 95
Memphis 105, New York 95
Atlanta 112, Sacramento 96
Houston at Portland, late
Phoenix at L.A. Lakers, late

**Today's Games**
Toronto at Boston, 11:30 a.m.
Utah at Washington, 6 p.m.
Dallas at Cleveland, 6:30 p.m.
Memphis at Charlotte, 6:30 p.m.
Denver at San Antonio, 7:30 p.m.
New Orleans at Milwaukee, 7:30 p.m.
Chicago at L.A. Clippers, 8 p.m.
Miami at Phoenix, 8 p.m.

**FRIDAY'S BOXES**
**PACERS 103, MAVERICKS 83**
**DALLAS (83)**: Marion 5-11 0-0-2, Brand 3-8 1-1-7, Kaman 4-12 0-0-8, Collison 3-10 4-4 10, Mayo 6-13 5-6 19, Carter 3-8 4-6 10, Beaubois 0-4 2-2 2, James 2-4 5-6 9, Murphy 2-5 0-0 4, Da Jones 1-4 0-0 2, Crowder 2-3 0-0 4, Wright 3-5 0-0 6, Totals 34-84 22-35 83
**INDIANA (103)**: George 4-11 2-2 11, West 5-9 5-8 17, Hibbert 5-15 4-7 14, Hill 5-7 3-4 13, Stephenson 5-9 0-0 12, Green 2-6 1-1 5, T.Hansbrough 3-7 2-5 8, Mahinmi 3-6 1-2 7, Young 6-11 0-0 14, Augustin 0-0 0-0 0, Johnson 0-0 0-0 0, Pendergraph 1-1 0-0 2, Plumlee 0-1 0-0 0, Totals 39-83 19-31 103
**Dallas 24 25 18 16 – 83**
**Indiana 24 24 28 27 – 103**
3-Point Goals—Dallas 2-13 (Mayo 2-3, Beaubois 0-1, Murphy 0-1, Da Jones 0-1, Crowder 0-1, Carter 0-3, Collison 0-3), Indiana 6-16 (Stephenson 2-3, Young 2-7, Hill 1-1, George 1-3, Green 0-2). Fouled Out—None. Rebounds—Dallas 56 (Kaman 10), Indiana 55 (Hibbert 8). Assists—Dallas 16 (Collison 4), Indiana 23 (Hill 7). Total Fouls—Dallas 23, Indiana 15. Technicals—Carter A—15 110, Indiana (18 165)

**76ERS 99, JAZZ 93**
**UTAH (93)**: Ma.Williams 1-4 0-0 2, Millsap 9-15 2-2 22, Jefferson 5-14 5-7 15, M. Williams 5-14 0-0 12, Hayward 3-6 1-2 8, Favors 3-8 2-8, Foye 2-7 0-0 5, Kanter 2-5 0-0 4, Tinsley 0-2 0-0 0, Carroll 6-6 4-4 17, Totals 36-81 14-18 93
**PHILADELPHIA (99)**: Turner 5-11 0-0 11, Young 7-14 0-0 14, Brand 1-5 0-0 2, Holiday 10-21 4-4 26, Richardson 7-12 1-2 20, Allen 5-11 0-0 10, Hawes 2-6 0-0 4, Wright 0-2 0-0 0, Ivey 0-1 0-0 0, N.Young 3-5 4-4 12, Totals 40-87 9-10 99
**Utah 20 23 21 29 – 93**
**Philadelphia 30 22 19 28 – 99**
3-Point Goals—Utah 7-22 (Millsap 2-4, M. Williams 2-7, Carroll 1-1, Foye 1-3, Hayward 1-4, Ma.Williams 0-1, Tinsley 0-2), Philadelphia 10-18 (Richardson 5-7, N.Young 2-3, Holiday 2-4, Turner 1-3, Wright 0-1). Fouled Out—None. Rebounds—Utah 43 (Jefferson 12), Philadelphia 54 (Richardson 7, Young, Allen 8). Assists—Utah 23 (Tinsley 6), Philadelphia 20 (Holiday 7). Total Fouls—Utah 15, Philadelphia 19. A—15,851 (20,328)

**MAGIC 110, PISTONS 106**
**ORLANDO (110)**: Afflalo 7-14 3-3 19, Davis 8-14 1-2 17, Vucevic 5-12 1-2 11, Nelson 4-11 4-4 13, Redick 7-13 6-6 23, Nicholson 3-8 0-0 6, Moore 2-6 0-0 6, McRoberts 3-4 0-0 7, Ayon 3-5 0-0 6, Harkless 1-2 0-0 2, Totals 44-89 15-17 110
**DETROIT (106)**: Prince 10-25 1-2 24, Monroe 4-12 5-5 13, Knight 4-12 1-2 10, Singler 5-10 3-4 14, Stuckey 4-7 1-2 9, Drummond 5-6 0-0 10, Bynum 1-5 0-0 2, Maggette 3-8 1-2 7, Jerebko 1-1 0-0 2, Totals 44-82 16-20 106
**Orlando 22 22 27 39 – 110**
**Detroit 25 19 29 33 – 106**
3-Point Goals—Orlando 7-17 (Redick 3-7, Afflalo 2-4, McRoberts 1-1, Nelson 1-4, Moore 0-1), Detroit 2-8 (Singler 1-4, Knight 1-4). Bynum 0-1, Maggette 0-2). Fouled Out—None. Rebounds—Orlando 49 (Vucevic, Davis 13), Detroit 46 (Monroe 7). Assists—Orlando 26 (Nelson 10), Detroit 24 (Knight 7). Total Fouls—Orlando 17, Detroit 18. Technicals—Detroit defensive three second A—11,594 (22,076)

**THUNDER 110, HORNETS 95**
**OKLAHOMA CITY (110)**: Durant 9-12 5-6 27, Ibaka 7-9 1-1 15, Perkins 2-4 0-0 4, Westbrook 3-11 4-6 10, Sefolosha 3-6 2-2 11, Martin 9-17 3-3 27, Cole 1-5 0-0 2, Maynor 1-3 0-0 3, Thabeet 1-2 1-2 3, Jones 2-4 0-0 4, Jackson 1-1 0-0 2, Lamb 1-4 0-0 2, Liggins 0-1 0-0 0, Totals 41-80 16-20 110
**NEW ORLEANS (95)**: Aminu 3-7 3-4 9, Davis 4-14 0-0 8, Lopez 3-8 6-7 12, Vasquez 2-6 3-4 7, Rivers 4-8 0-0 9, Miller 1-2 1-1 4, Anderson 6-11 0-0 15, Mason 4-7 2-2 11, Smith 2-3 4-6 8, Roberts 3-9 2-2 9, Thomas 1-3 1-2 3, Totals 33-78 22-28 95
**Oklahoma City 36 30 28 16 – 110**
**New Orleans 18 19 30 28 – 95**
3-Point Goals—Oklahoma City 14-29 (Martin 6-11, Durant 4-5, Sefolosha 3-6, Maynor 1-2, Lamb 0-1, Westbrook 0-4), New Orleans 7-12 (Anderson 3-3, Mason 1-1, Miller 1-1, Roberts 1-2, Rivers 1-2, Davis 0-1, Vasquez 0-2). Fouled Out—None. Rebounds—Oklahoma City 43 (Thabeet, Durant 9), New Orleans 46 (Davis 11). Assists—Oklahoma City 31 (Westbrook 7), New Orleans 20 (Davis 23 Vasquez, Roberts 7). Total Fouls—Oklahoma City 24, New Orleans 20. Technicals—Westbrook, Vasquez A—18,117 (18)

**WARRIORS 106, TIMBERWOLVES 98**
**GOLDEN STATE (106)**: Barnes 8-15 0-2 18, D.Lee 8-15 2-3 18, Ezeli 2-2 0-0 4, Curry 7-12 3-3 17, Thompson 5-14 1-2 12, Biedrins 0-0 0-0 0, Landry 0-5 0-0 0, Jack 5-12 0-0 11, Jefferson 1-6 0-2 2, Green 0-1 3-4 3, Jenkins 1-3 2-4 4, Totals 43-85 18-26 106
**MINNESOTA (98)**: Kirilenko 5-9 6-8 18, Williams 8-16 6-6 23, Stiemsma 1-3 3-4 5, Ridnour 3-7 2-3 9, M.Lee 0-2 0-0 0, Shved 8-17 3-4 22, Amundson 0-1 2-1 2, Howard 3-10 0-0 6, Cunningham 6-9 2-2 14, Totals 34-79 23-29 98
**Golden State 22 31 29 24 – 106**
**Minnesota 27 23 19 29 – 98**
3-Point Goals—Golden State 2-15 (Jack 1-1, Thompson 1-6, Green 0-1, Jefferson 0-2, Barnes 0-2, Curry 0-3), Minnesota 7-18 (Shved 3-8, Kirilenko 2-3, Williams 1-2, Ridnour 1-4, Howard 0-1). Fouled Out—Curry. Rebounds—Golden State 57 (D.Lee 13), Minnesota 44 (Williams 7). Assists—Golden State 21 (Curry 6), Minnesota 19 (Ridnour 5). Total Fouls—Golden State 26, Minnesota 23. Technicals—Golden State defensive three second Shved A—16,013 (19,356)

**GRIZZLIES 105, NETS 90**
**NEW YORK (95)**: Brewer 1-3 0-0 2, Anthony 7-14 5-5 20, Chandler 3-4 1-2 7, Kidd 2-3 2-2 8, Felton 8-16 2-2 18, Smith 4-10 1-2 9, Wallace 6-10 1-2 13, Novak 1-3 2-2 5, Pragan 0-2 0-0 0, Gaddy 0-1 0-0 0, Totals 32-74 12-14 95
**MEMPHIS (105)**: Gay 6-16 4-6 17, Randolph 7-11 6-7 20, Gasol 6-10 2-2 14, Conley 6-12 2-3 16, Allen 4-8 1-1 9, Pondexter 1-3 0-0 3, Bayless 3-6 0-0 6, Ellington 2-4 0-0 5, Stiemsma 2-6 1-2 5, Winsten 0-0 0-0 0, Selby 0-0 0-0 0, Totals 37-76 26-32 105
**New York 25 24 18 28 – 95**
**Memphis 29 25 31 20 – 105**
3-Point Goals—New York 5-19 (Kidd 2-3, White 1-1, Anthony 1-2, Novak 1-3, Brewer 0-1, Wallace 0-3, Felton 0-3, Smith 1-3), Memphis 5-15 (Conley 2-4, Ellington 1-2, Pondexter 1-3, Gay 1-4, Bayless 0-1, Gasol 0-1). Fouled Out—None. Rebounds—New York 39 (Smith, Chandler 7), Memphis 46 (Randolph 15). Assists—New York 18 (Felton 5), Memphis 15 (Conley 8). Total Fouls—New York 26, Memphis 24. Technicals—Anthony, Smith, Wallace, New York Coach Woodson, Bayless, Gay, Flagrant Fouls—Smith A—17,516 (18,119)

**HAWKS 112, KINGS 96**
**ATLANTA (112)**: Smith 3-7 0-0 19, Horford 8-19 4-6 20, Pachulia 2-5 3-6 7, Teague 7-10 1-1 15, Korver 7-9 3-3 22, Williams 5-8 9-10 21, Harris 0-0 0-0 0, Johnson 1-7 0-0 2, Morrow 1-1 0-0 2, Jenkins 0-1 0-0 0, Scott 0-0 0-0 0, Totals 42-76 20-27 112
**SACRAMENTO (96)**: J.Johnson 1-7 0-0 2, Thompson 8-13 5-19, Cousins 4-15 1-1 9, Thomas 1-6 0-0 3, Evans 5-11 3-4 14, Salmons 4-6 0-0 9, Thornton 7-13 1-2 17, Robinson 2-3 0-0 4, Brooks 5-7 0-0 13, Hayes 2-2 0-0 4, Fredette 0-3 2-2 2, Totals 39-85 10-20 96
**Atlanta 34 24 28 26 – 112**
**Sacramento 20 36 14 26 – 96**
3-Point Goals—Atlanta 8-15 (Korver 5-5, Williams 2-5, Smith 1-3, Teague 0-2), Sacramento 8-20 (Brooks 3-4, Thornton 2-5, Evans 1-2, Salmons 1-2, Thomas 1-4, J.Johnson 0-1, Fredette 0-2). Fouled Out—None. Rebounds—Atlanta 47 (Horford 10), Sacramento 44 (Cousins 16). Assists—Atlanta 24 (Smith 9), Sacramento 20 (Cousins 7). Total Fouls—Atlanta 14, Sacramento 22. Technicals—Brooks, Cousins. A—11,814 (17,317)

# COLLEGE BASKETBALL

## Men

**Top 25 Fared**
**Friday**
1. Indiana (3-0) did not play. Next vs. Georgia, Monday.
2. Louisville (2-0) did not play. Next vs. Miami (Ohio), Sunday.
3. Kentucky (2-1) beat Lafayette 101-49. Next vs. Morehead State, Wednesday.
4. Ohio State (1-0) did not play. Next vs. Rhode Island, Today.
5. Michigan (3-0) did not play. Next vs. Pittsburgh, Wednesday.
6. N.C. State (3-0) beat UMass 94-76. Next vs. Oklahoma State, Sunday.
7. Kansas (2-1) did not play. Next vs. Washington State, Monday.
8. Syracuse (1-0) did not play. Next vs. Wagner, Sunday.
9. Duke (2-0) did not play. Next vs. Florida Gulf Coast, Sunday.
10. Florida (2-0) did not play. Next vs. Middle Tennessee, Sunday.
11. North Carolina (2-0) at Long Beach State. Next vs. Mississippi State, Monday.
12. Arizona (2-0) did not play. Next vs. Long Beach State, Monday.
13. UCLA (3-0) did not play. Next vs. Georgetown, Monday.
14. Missouri (3-0) beat Nicholls State 74-54. Next vs. Stanford, Thursday.
15. Creighton (2-0) did not play. Next vs. Presbyterian, Sunday.
**16. Baylor (3-1) lost to Colorado 60-58. Next vs. St. John's, Sunday.**
17. Memphis (1-0) did not play. Next vs. Samford, Today.
18. UNLV (1-0) did not play. Next vs. Jacksonville State, Today.
19. Gonzaga (2-0) did not play. Next vs. South Dakota, Sunday.
20. Notre Dame (2-1) lost to Saint Joseph's 79-70. OT. Next vs. BYU, Today.
21. Michigan State (1-1) did not play. Next vs. Texas Southern, Sunday.
22. Wisconsin (1-1) did not play. Next vs. Cornell, Sunday.
23. UConn (3-0) beat Wake Forest 77-71. Next vs. Quinnipiac, Sunday.
24. Cincinnati (2-0) did not play. Next vs. N.C. A&T, Sunday.
25. San Diego State (1-1) did not play. Next at Missouri State, Today.

## Women

**Top 25 Fared**
**Friday**
**1. Baylor (2-1) lost to No. 4 Stanford 71-69. Next: vs. Tennessee-Martin, Today.**
2. UConn (1-0) did not play. Next at No. 16 Texas A&M, Sunday.
3. Duke (0-0) did not play. Next vs. Presbyterian, Today.
4. Stanford (3-0) beat No. 1 Baylor 71-69. Next at Hawaii, Today.
5. Maryland (2-0) did not play. Next at Saint Joseph's, Today.
6. Kentucky (1-1) did not play. Next vs. High Point, Today.
7. Notre Dame (1-0) did not play. Next vs. UMass, Sunday.
8. Louisville (3-0) did not play. Next vs. UCF, Tuesday.
9. Penn State (2-0) did not play. Next vs. Lafayette, Sunday.
10. Georgia (3-0) beat S.C. State 62-46. Next vs. Belmont, Sunday.
11. Oklahoma (1-1) did not play. Next vs. Saint Louis, Sunday.
12. California (2-0) did not play. Next vs. Cal Poly, Monday.
13. Vanderbilt (3-0) did not play. Next at Dayton, Sunday.
14. West Virginia (2-0) did not play. Next vs. South Carolina-Upstate, Today.
15. Nebraska (3-0) beat Northern Arizona 77-55. Next at South Dakota State, Sunday.
**16. Texas A&M (0-2) did not play. Next: vs. UConn, Sunday.**
17. Delaware (1-2) did not play. Next vs. Providence, Tuesday.
18. Purdue (1-0) did not play. Next vs. SIU Edwardsville, Today.
**19. Texas (2-0) did not play. Next: vs. Jackson State, Tuesday.**
20. Ohio State (1-1) did not play. Next vs. Winthrop, Today.
20. St. John's (1-1) did not play. Next vs. Hofstra, Today.
22. Oklahoma State (2-0) did not play. Next vs. Weber State, Sunday.
23. Miami (2-0) did not play. Next vs. No. 24 Tennessee, Sunday.
24. Tennessee (2-1) did not play. Next at No. 23 Miami, Sunday.
25. Georgetown (2-1) did not play. Next vs. Middle Tennessee, Sunday.

# GOLF

## PGA Champions

**Q-School Scores**
**Friday**
**At TPC Eagle Trace**
**Coral Springs, Fla.**
**Purse: $200,000**
**Yardage: 6,961; Par: 72**
**Final**
Top five are fully exempt; next seven are conditionally exempt Top 30 and ties will be eligible to compete for spots in open qualifiers for all conditioned events in 2013
**x-won playoff for fully-exempt status; y-won playoff for conditionally-exempt status.**

| | |
|---|---|
| Gene Jones, $30,000 | 71-66-68-70 — 275 |
| Jeff Brehaut, $20,000 | 71-67-72-68 — 278 |
| Mark Brown, $18,000 | 70-73-67-69 — 279 |
| x-Jim Rutledge, $13,000 | 72-68-71-71 — 282 |
| x-John Riegger, $13,000 | 75-71-70-66 — 282 |
| Che-Hsiang Lin, $13,000 | 70-70-71-71 — 282 |
| Esteban Toledo, $13,000 | 69-72-70-71 — 282 |
| Anders Forsbrand, $8,000 | 70-73-70-70 — 283 |
| Neal Lancaster, $8,000 | 69-72-73-69 — 283 |
| Jeff Freeman, $8,000 | 74-69-71-69 — 283 |
| y-TC Wang, $3,700 | 73-73-69-69 — 284 |
| y-Steve Jones, $3,700 | 72-70-72-70 — 284 |
| Doug Bronson, $3,700 | 75-68-71-70 — 284 |
| Peter Fowler, $3,700 | 70-73-69-72 — 284 |
| Jeff Hart, $3,700 | 70-71-70-73 — 284 |
| Brian Claeys, $

# Grady powers past Ropes

*From staff reports*

ACKERLY — Grady overcame an early deficit to rally past Ropes, 80-56, in a Six-Man Division I bi-district game at Mustang Stadium on Friday.

The Wildcats fell behind 16-0 to start the game after Ropes scored and then recovered an onside kick and promptly scored again to take the early advantage. However, once the Wildcats settled down, Ropes had no chance of slowing them down, and led 44-22 by halftime.

"I think we put two portions of a game together tonight on offense and defense," Grady coach Chris Kuykendal said. "We fell behind early, but got back into the game and they couldn't stop our offense once we got going."

Kuykendal praised the offensive efforts of fullback Zack Seiffert and spreadback E.J. Rodriguez along with the entire defense.

Grady plays Petersburg in the regional round. The game is tentatively set for 6 p.m. Saturday in Hermleigh.

# Rankin impressive in win against Sterling City

*From staff reports*

STERLING CITY — Rankin started strong and never let up in a 78-30 victory against Sterling City in a Six-man Division I bi-district playoff game at Eagle Stadium.

The Red Devils led 20-0 after one quarter and ended the game courtesy of the 45-point mercy rule on a 5-yard TD run by Bebby Huitron with 1:04 left in the fourth quarter.

"We started off real well and was able to score on the first possession," Rankin coach Shannon Williams said. "The kids played well. They were physical and only gave up one big play."

Senior Dalton Michum led the Red Devils with 249 rushing yards and 137 passing yards. Michum scored five rushing TDs and threw two passing scores. Ryan Thomas was his top target, catching three passes for 97 yards and two TDs.

Rankin draws No. 1 Ira in the regional round of the playoffs. The game will be at Big Spring's Memorial Stadium, however, it was unknown if it will take place on Friday or Saturday by press time.

**NO. 7 RANKIN 78, STERLING CITY 30**

| | | | | | |
|---|---|---|---|---|---|
| Rankin | 20 | 16 | 22 | 20 | —78 |
| Sterling City | 0 | 16 | 8 | 6 | —30 |

**First Quarter**

RAN — Dalton Michum 15 run (kick failed). 7:40

RAN — Michum 1 run (Michael Rodriguez kick). 7:02

RAN — Ryan Thomas 60 pass from Michum (kick failed). 3:23

**Second Quarter**

RAN — Michum 5 run (Rodriguez kick). 7:17

SC — 29 run (kick good). 5:45

RAN — Aaron Castillo 13 run (Rodriguez kick). 3:35

SC — 35 pass (kick good). 0:00

**Third Quarter**

RAN — Michum 50 run (Rodriguez kick). 9:50

SC — 55 run (kick good). 8:20

RAN — Castillo 26 run (Rodriguez kick). 6:01

RAN — Junior Rodriguez 17 run (kick failed). 4:20

**Fourth Quarter**

SC — 7 pass (kick failed) 9:03

RAN — Michum 19 run (kick failed). 7:44

RAN — Thomas 19 pass from Michum (Rodriguez kick). 5:05

RAN — Bebby Huitron 5 run. 1:04

**Individual Leaders**

RUSHING — Dalton Michum 22-249

PASSING — Michum 5-8-0—137

RECEIVING — Ryan Thomas 3-97

# Franklin beats Central, 34-14, at Grande

*From staff reports*

San Angelo Central ended its season as El Paso Franklin took a convincing 34-14 victory from the Bobcats on Friday at Grande Communications Stadium in a Class 5A Division I bi-district playoff.

Franklin (10-1) held the Bobcats scoreless in the first two quarters as Cameron Candelaria had a solid performance, rushing for 196 yards and five TDs on 17 carries.

Mickey Scott rushed for 63 yards on 18 carries and completed 25 of 43 passes for 214 yards for Central (6-5). Sterling Smith had 10 receptions for 111 yards.

Vince Garcia rushed for 108 yards on 16 carries for Franklin.

Franklin will face Arlington Bowie in area round of Class 5A Division I playoffs.

**EL PASO FRANKLIN 34, SAN ANGELO CENTRAL 14**

| | | | | | |
|---|---|---|---|---|---|
| Franklin | 7 | 13 | 0 | 14 | —34 |
| Central | 0 | 0 | 7 | 7 | —14 |

**First Quarter**

FRA — Cameron Candelaria 12 run (Alain Luna kick). 1:56

**Second Quarter**

FRA — Candelaria 18 run (Luna kick). 2:02

FRA — Candelaria 4 run (kick failed). :23

**Third Quarter**

CEN — Keyland Taylor 26 pass from Mickey Scott (Taylor kick). 2:54

Fourth Quarter

CEN — Landon Sawyer 3 pass from Scott (Taylor kick). 6:34

FRA — Candelaria 2 run (Candelaria run). 3:49

FRA — Candelaria 5 run (kick failed). 1:01

| | Franklin | Central |
|---|---|---|
| First Downs | 24 | 19 |
| Rushes-Yds | 40-347 | 24-83 |
| Passing Yds | 187 | 214 |
| Comp.-Att.-Int | 19-27-1 | 25-43-3 |
| Punts-Avg | 1-50 | 3-32.7 |
| Fumbles-lost | 0-0 | 0-0 |
| Penalties-Yds | 12-122 | 6-39 |

**Individual statistics**

RUSHING — Franklin, Cameron Candelaria 17-196, Vince Garcia 16-108, Nickolas Bingham 4-35, Emiliano Salayandia 3-8. Central, Mickey Scott 18-63, Jordan Charles 5-21.

PASSING — Franklin, Candelaria 19-27-1-187. Central, Scott 25-43-3-214.

RECEIVING — Franklin, Salayandia 7-78, John Paul Quinn 7-56. Central, Sterling Smith 10-111, Keyland Taylor 5-58, Nick Barron 4-22, Sawyer 4-14, Charles 2-9.

# Rangers

From 1B

the game. We were well prepared. We watched the Monahans film and they were basically the same. We came in confident and we knew we were going to take (the bi-district) trophy, and now we're ready for the next one."

Meanwhile, the Rangers proved to be hard to stop as they closed the first quarter with touchdown runs of 5 and 1 yard by Dustin Rea and Williams, respectively.

The Rangers finished the first half by scoring on five of their drives as Williams added a 14-yard TD pass to Colin Sullivan (five catches for 131 yards) and a 12-yard TD pass to Call Carmichael for a dominating 36-point lead at the half. The only drive the Rangers didn't score on consisted of only one pass attempt in the final seconds.

"I was actually pretty nervous coming into this game," Williams said. "On film (the Lions) looked like a really good team. They are a really good team and we didn't underestimate them one bit. We came out, executed every play and every snap of the ball."

Greenwood finished with 529 total yards of offense and had 29 first downs, while Clint managed just five first downs the entire game.

*Follow Oscar on Twitter: @OLeRoy_MRT*

**GREENWOOD 51, CLINT 0**

| | | | | | |
|---|---|---|---|---|---|
| Clint | 0 | 0 | 0 | 0 | —0 |
| Greenwood | 22 | 14 | 13 | 2 | —51 |

**First Quarter**

GHS — Kam Williams 5 run (Williams run). 9:12

GHS — Dustin Rea 6 run (Elam Tavarez kick). 4:59

GHS — Williams 1 run (Tavarez kick). 0:55

**Second Quarter**

GHS — Colin Sullivan 14 pass from Williams (Tavarez kick). 6:47

GHS — Call Carmichael 12 pass from Williams (Tavarez kick). 2:37

**Third Quarter**

GHS — Rea 8 run (Tavarez kick). 9:03

GHS — Brandon Brown 15 fumble return (kick blocked). 8:53

**Fourth Quarter**

GHS — Safety, ball snapped through the end zone. 9:49

| | Clint | GHS |
|---|---|---|
| First downs | 5 | 27 |
| Rushes-yards | 39-46 | 47-285 |
| Passing yards | 49 | 244 |
| Comp.-Att.-Int | 3-12-0 | 17-24-0 |
| Punts-Avg. | 7-40.7 | 1-32.0 |
| Fumbles-lost | 1-1 | 1-1 |
| Penalties-yards | 9-55 | 9-85 |

**INDIVIDUAL STATISTICS**

RUSHING — Clint, Isreal Chavez 16-10, Rene Valdiva 13-31, Daniel Vasquez 7-(-3). Angel Sanchez 3-8. Greenwood, Kam Williams 14-97, Dustin Rea 9-46, Jose Hernandez 11-91, Alex Montes 10-44, Brackston Buck 1-4, Javier Vizcaino 1-3, Jody Lively 1-0.

PASSING — Clint, Chavez 3-12-0—49. Greenwood, Williams 17-24-0—244. Montes.

RECEIVING — Clint, Valfiva 2-17, Hazael Lara 1-32. Greenwood, Colin Sullivan 5-131, Brackston Buck 6-56, Rea 4-33, Call Carmichael 1-12, Vizcaino 1-12.

# CHARGERS-EAGLES NOTEBOOK

**TRINITY VS. ROCKWALL HERITAGE CHRISTIAN**

**When/where:** 1 p.m. today, Tiger Field, May

**Records:** Trinity 4-4, Rockwall Heritage 8-2

**Last game:** Abilene Christian 64, Trinity 14; Dallas The Covenant 76, Rockwall Heritage 38

**Last meeting/series:** First meeting between the two schools

**Weather forecast:** Sunny skies with a game time temperature of 61 degrees expected with no chance of precipitation.

**Directions to the game:** Take Interstate 20 east to Abilene; once in Abilene, follow I-20 until Loop 322 on the east side of town, and follow Loop 322 to State Route 36 and go south. On SH 36, it's 52 miles to US 183 and then almost 9 miles into May on US 183. The stadium is located on Parsons Ave. in May.

**Notes**

■ The Chargers will be looking to recover from a mercy-rule loss to district rival Abilene Christian last week. That game was the lone district game Trinity played this season.

■ Trinity coach Chris Jauz said senior running back Aaron Watson likely won't play in today's game, and that backup running back Powers Ramsey is out with a knee injury. Jauz said they will likely do running back by committee and will use more spread formations in the offense. Jauz said both teams want to run the ball, and who can stop the run will likely win. "They want to run the ball and we want to run the ball," Jauz said. "They probably are a little more aggressive on defense, and have a little more speed than we do and we may have a little more size."

■ This is Trinity's first playoff game in TAPPS as six-man school in more than a decade.

■ These two teams have a common opponent in Abilene Christian, and both suffered losses to the Panthers. Abilene Christian beat Rockwall Heritage 30-22 on Sept. 14.

■ Rockwall Heritage coach Robert Huckabee said Trinity's public-school heavy schedule is something that he and staff take into account when scouting the Chargers. "In West Texas, where you guys are, there are way more public schools than private schools," Huckabee said. "Some of those are very good programs, and a loss to one of those programs may tell you more than a win against somebody else."

■ Rockwall Heritage has made the playoffs eight straight seasons, and won a TAPPS Six-Man Division I title in 2006 and played in the state final in 2005 and 2008.

■ Huckabee said he has seven seniors on this year's 17-player roster. QB Garrett Blankenship (Sr.) is also THE team's kicker, and Huckabee said that FB/LB Evan Pettit (Sr.), along with OL/LB Jake Edge (Sr.) and OL/DL Josh Edge (Sr.) have also played key roles for the Eagles this season.

**Next:** Winner will play Pasadena First Baptist-Boerne Geneva in TAPPS Six-Man Division I regional round, TBA

**TAPPS SIX-MAN DIVISION I PLAYOFFS**

**BI-DISTRICT**

Bulverde Bracket vs. Sugarland Logos Prep

Watauga Harves vs. Abilene Christian

Austin Veritas vs. Dallas The Covenant

Denton Calvary vs. New Braunfels Christian

Trinity vs. Rockwall Heritage

Pasadena First Baptist vs. Boerne Geneva

San Antonio The Winston vs. Austin Hill Country

Kerrville Our Lady of the Hills vs. Huntsville Alpha Omega

*Compiled by Len Hayward*

# Boley

From 1B

had to take advantage of the opportunity to learn and grow as a player. Now four years later, Boley is a little bigger at 6-0, 170, and is a key part of the Chargers on both sides of the ball.

Trinity takes on Rockwall Heritage Christian in a TAPPS Six-Man Division I first-round playoff game at 1 p.m. today at Tiger Field in May.

"He's kind of the poster child of what we hope to happen from their freshman year to their senior year," Trinity coach Chris Jauz said. "They buy into what we are doing, and do it the best you can."

Boley's role has changed over his four years, as he said he spent most of his freshman year on the scout team, and his sophomore year he saw time on special teams and as a spot starter on both sides of the ball.

But it was last year where Boley showed the kind of versatility that has been key for a Chargers offense that can produce yards and points. Boley rushed for 128 yards last year, while playing mainly in the fullback slot and also had 298 yards receiving.

This season as injuries at the running back position have allowed Boley more opportunities to touch the ball, he's taken advantage. He is second on the team in rushing with 474 yards and six touchdowns and leads the team with 514 receiving yards.

Jauz said Boley's versatility on offense is a reason the Chargers are successful, plus he said he's played well at middle linebacker on a defense that has seen its share of struggles this season.

"He is not the primary ball carrier, but everything goes through him," Jauz said. "The blocking schemes, the protection, the pass routes, everything goes through him. He's kind of played all over and he's one of those kids that you tell him what to do and he will do it."

And Boley said being able to get through those practices as a freshman and sophomore, knowing he wasn't going to be playing much has helped turn him into the player he is now.

"I wouldn't be where I'm at today if it wasn't for the last three years," Boley said. "Playing my freshman year was the best thing I ever did, and I just got so much tougher and I learned when you take the hits and give the hits, and once I figured that out, I got a feel for it and just kept going from there."

*Follow Len on Twitter: @Len_Hayward_MRT*

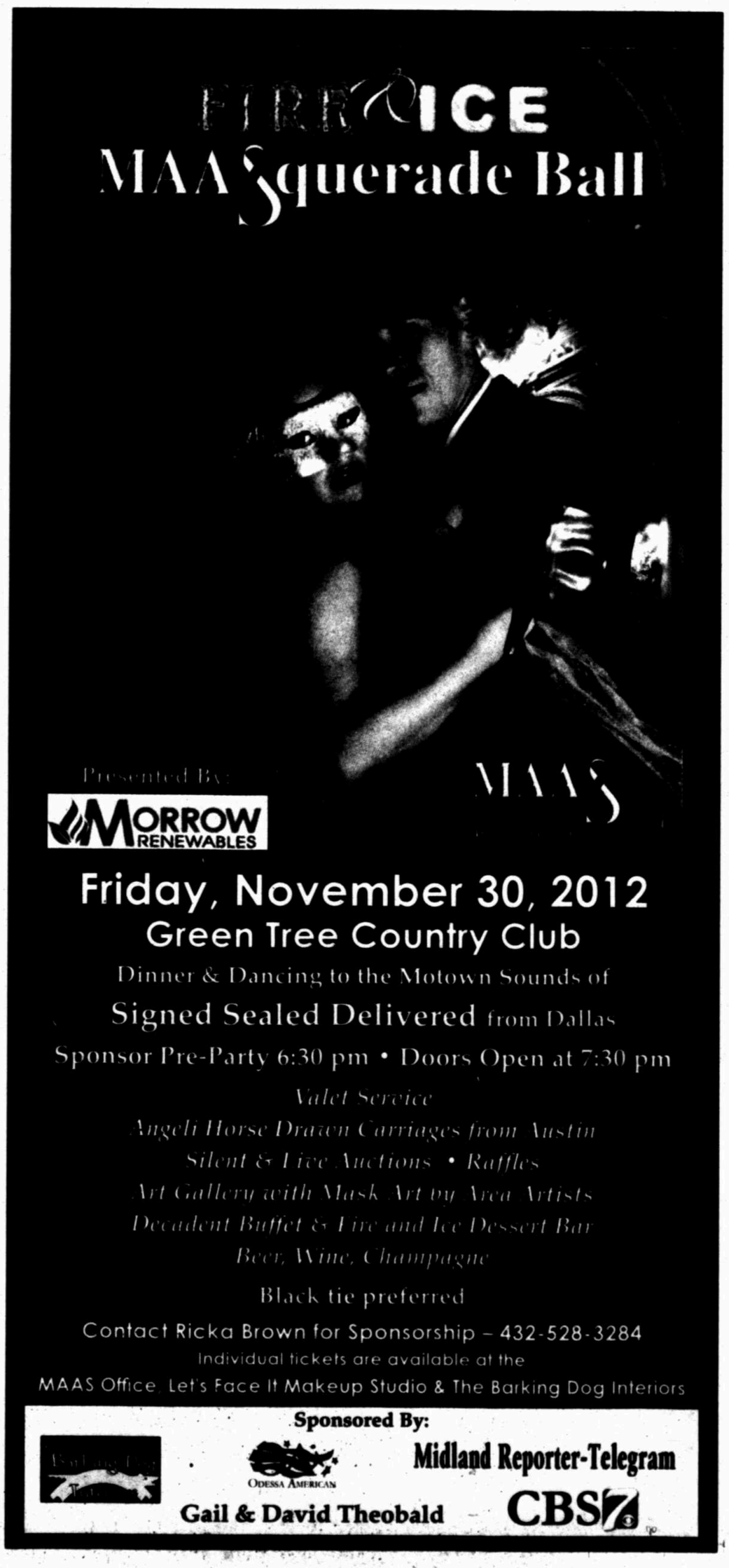

# HSFOOTBALLCAPSULES

FROM STAFF REPORTS

**NO. 5 ABILENE HIGH VS. EL PASO MONTWOOD**

**When/where:** 1 p.m. today, Ratliff Stadium, Odessa

**Record:** Abilene High 10-0; Montwood 8-2

**Last game:** Abilene High 28, Midland High 21; Montwood 49, El Paso Eastwood 7

**Last meeting/series:** Abilene High 35, Montwood 18 (2011); Abilene High leads series 2-0.

**Players to watch:** Abilene High, RB Marcel Porter (5-7, 165), QB Evin Abbe (6-1, 190, WR Keevan Lucas (6-0, 175), CB Nate Kittley (5-11, 165), OL Chantz Anderson (6-1, 240); Montwood, QB Angel Garcia (5-10, 170, Sr.), RB Alexis Ortiz (5-7, 170, Sr.), WR Ruben Solis (5-8, 165, Sr.), DT Jorge Rodriguez (6-3, 270, Jr.).

**Abilene High coach Steve Warren on the game:** "They're a good team. We played them in the playoffs last year and they jumped on us pretty good. We know what we're going up against and we've got to be prepared for them."

**Notes:** Last season, Montwood took an early 7-0 lead against Abilene High in an area playoff game before the Eagles rallied to go up, 14-10, by halftime. The game wasn't in hand for Abilene High until it outscored Montwood, 14-0, in the fourth quarter for a 35-18 victory. ... Last week's scare from Midland High doesn't have Warren worried about the Eagles heading into the playoffs. "I think we're right where we need to be at this time of the year," Warren said. "I don't think we've played our best football yet. It's time to start doing that."

**Next:** Winner plays Arlington Lamar in area playoff game, TBA

**ABILENE COOPER VS. EL PASO AMERICAS**

**When/where:** 6 p.m. today, Ratliff Stadium, Odessa

**Record:** Cooper 8-2; Americas 7-3

**Last game:** Cooper 21, San Angelo Central 17; Americas 49, El Paso Socorro 16

**Players to watch:** Cooper, DB Fred Lawrence (5-10, 175), WR KaShawn Brown (6-0, 175), QB Lorenzo Joe (6-2, 180), LB Cordell Dorsey (6-2, 190), LB Josh Hale (5-11, 185), RB Kerry Sims (5-7, 155); Americas, QB Orlando Garcia (6-2, 185, Jr.), RB/WR/RS Isak Washington (5-6, 150, Jr.), DE John Schulte (5-8, 200, Sr.), DB D.J. Pinero (5-9, 170, Sr.).

**Notes:** Cooper has been playing as well as any team in District 2-5A to end the year, winning six of its final seven games. The only loss came against No. 5 Abilene High and the Cougars' crosstown rival had to score in the final seconds in order to pull out a 31-27 victory. ... Junior Isak Washington does a little bit of everything for Americas, which lines up in a wide variety of formations on offense. Washington leads the Trail Blazers in rushing (947 yards) and receiving (876), while also being their top kick and punt returner.

**Next:** Winner plays the winner between Arlington High-Keller Timber Creek in the area round, TBA

**CLASS 2A DIVISION II BI-DISTRICT CRANE VS. COLORADO CITY**

**When/where:** 7 p.m. today, Grande Communications Stadium

**On the web:** www.lonestarsportsradio.com

**Records:** Crane 6-4; Colorado City 7-3

**Last game:** Sonora 52, Crane 20; Colorado City 27, Coleman 6

**Players to watch:** Crane, QB Charles Tapia (5-10, 160, Jr.), RB/DB Steve Heredia (5-9, 175, Sr.), RB/LB Gunner Tatum (5-10, 185, Jr.); Colorado City, QB Mark Henderson (5-11, 175, Sr.), RB David Sanchez (5-9, 170, Soph.), WR Rylan Gardner (6-0, 170, Jr.), RB Nathan Jackson (5-8, 188, Sr.)

**Crane coach Naldo Esparza on the game:** "We played them earlier in the year and any time you play the same team twice, it's going to be more difficult the second time around. We're very familiar with each other and the difference I see now in their team is that they make you defend them from sideline to sideline."

**Notes:** The Golden Cranes defeated Colorado City, 40-18, in the teams' first meeting on Sept. 7. Esparza said his team took advantage of two interceptions and a punt return for a touchdown early in first meeting to pull away from the Wolves. The coach said it's going to be important for his team to get off to a good start, which is something the Golden Cranes haven't done in recent losses against Sonora and Alpine. Against Sonora, Crane fell behind 26-7 at the half. ...Tapia was 19-of-26 passing for 176 yards with two touchdowns but had three interceptions last week. Heredia had 66 yards rushing on seven carries with a 64-yard TD run against Sonora. ... Colorado City out-gained Coleman 363-168 and Henderson led the way with 122 yards passing and two rushing TDs. Sanchez added 121 yards and two TDs on 11 carries. ... Crane leads the all-time series 14-9.

**Next:** Winner plays Sanford-Fritsch, 6 p.m. Saturday, Nov. 24, Wolfforth

*Compiled by Jonathan Hull and Oscar LeRoy*

# Quanah ends Forsan's season

*From staff reports*

CLYDE -- Forsan's trip into the postseason was short lived as the Buffaloes fell 41-6 to Quanah in a Class A, Division I bi-district playoff game played at Clyde Bulldog Stadium on Friday.

The Buffaloes trailed 41-0 before they got their lone score of the game on the board in the fourth quarter. No further stats were available from this game.

Quanah moves on to play Sundown in the area round at time, date and site still to be determined.

# MUSTANGS-BULLDOGS NOTEBOOK

**ANDREWS VS. BORGER**

**When/where:** 1 p.m. today, Jones AT&T Stadium, Lubbock

**On the air:** KACT (105.5 FM, 1360 AM), Andrews

**Records:** Andrews 6-4, Borger 2-8

**Last game:** Andrews 49, Seminole 33; Borger 24, Amarillo River Road 3

**Last meeting/series:** Borger 7, Andrews 0 (2001); The series is tied 2-2.

**Players to watch:** Andrews, QB Jase Hammack (6-2, 185, Soph.), WR/DB Tadarius Ridge (6-1, 165, Sr.), WR/DB Coy Lopez (5-10, 165, Jr.); Borger, QB Jacob Rendon (Sr.), RB/DB Kendrick Freeman (5-10, 180, So.), RB Dontrae Butler (Jr.).

**Weather forecast:** Partly cloudy skies with a game time temperature of 61 degrees holding in the low 60s throughout the afternoon. No chance of precipitation forecasted.

**Notes**

■ This is Andrews' first playoff appearance since the 2009 season. Borger is in the postseason for a fourth-straight year, but has lost in the bi-district round in two of the last three seasons.

■ Andrews coach Ralph Mason said Borger runs a basic offense and defense and won't try to do much to deceive anyone.

"They're very deliberate about what they do," Mason said. "They're pretty basic. You might say they have an old-fashioned philosophy. On offense they just run at you and try to get three or four yards. They don't get in a lot of different formations. They're the same way on defense."

■ Borger's 2-8 record is far from impressive, but Mason said it's deceiving.

"They had a lot of 4A teams on their schedule and several of their losses were by seven points or less," Mason said.

In fact, five of Borger's eight losses were decided by seven points or less, including three by three points or less.

■ The biggest issue that has plagued the Mustangs in recent weeks is slow starts. It seems like Andrews is spotting its opponent at least a couple touchdowns early in each game. Mason said the Mustangs must eliminate that chink in their armor if they hope to have an extended playoff run.

"Hopefully we'll figure that part out," Mason said, "You can't really expect to spot people points at this point in the season and expect to keep winning."

**Next:** Winner vs. Abilene Wylie in area playoff game, TBA

*Compiled by Jonathan Hull*

# ANDREWS

From 1B

the vacant starting quarterback role, and seemingly left Andrews with questions surrounding its season.

But, as the Mustangs prepare for their Class 3A bi-district playoff game against Borger at 1 p.m. today at Texas Tech's Jones AT&T Stadium in Lubbock, many of those questions have now been answered.

"I thought, 'That's a big part of the team that's gone now,' Andrews senior receiver Tadarius Ridge said. "There's really not a quarterback that can replace Shane. But, Jase has really stepped up."

Hammack has taken control of the offense and helped lead the Mustangs where few thought they could go even with Dolgener at quarterback. Not bad for a sophomore whose only varsity experience had been a few snaps at wide receiver earlier this year.

"I knew it was going to be a lot different than going in every once in a while at receiver," Hammack said. "There's no doubt my teammates and coaches have made everything so much easier for me. When I had a bad game, they would keep me up no matter what."

Hammack was immediately thrown into the fire with his second varsity start coming in Andrews' District 2-3A opener against Lubbock Cooper, but by the end of the game, the sophomore had garnered the respect of his teammates.

The Mustangs trailed Cooper 20-14 with less than two minutes left in the game when Hammack and the offense took over at what coach Ralph Mason said was the "1/2-yard line."

Hammack capped the 99 1/2-yard drive with a 19-yard TD pass to Ridge with 45 seconds left to play for what turned out to be the winning score.

"That's when the game started to slow down for me a lot," Hammack said. "I could read more things. It was good knowing that we could go 99 yards that fast no matter how many injuries we had."

That game did plenty for Hammack's confidence, but it also boosted the faith his teammates had in him as well.

"I think every one started trusting and believing in Jase," senior receiver Austin Luna said. "He needed to know we were all behind him, backing him up 110 percent."

That confidence paid dividends for the Mustangs last week against Seminole. With a playoff spot on the line, the Mustangs promptly fell behind the Indians, 27-0, to start the game. Hammack led Andrews back with four TD passes and two scoring runs for a 49-33 victory and a spot in the postseason.

"Jase has matured a lot," said Luna, who had a TD reception in Andrews' comeback. "He's just knowing that he has to trust in us, to get the ball in our hands and let us make plays. He's getting better and better at doing that."

In fact, seeing the way the team has rallied around Hammack leaves Mason with a tough decision to make at quarterback next season once Dolgener is healthy again. But, it's a decision Mason is more than happy to delay with the Mustangs in the playoffs.

"I'm sure that question is going to be asked many times," Mason said. "Right now, we're focusing on Borger. The best thing about it is we know we'll have two quality young men to choose from. That's not a bad situation to be in."

*Follow Jonathan on Twitter: @Hull_MRT*

# MUSTANGS

From 1B

about it."

The Mustangs will take on Dallas Parish Episcopal, a 73-42 winner against Waco Reicher on Friday, at 7:30 p.m. Nov. 23 at Gordon Wood Stadium in Brownwood in a TAPPS Division II regional round game.

Midland Christian went up 21-0 on the first of two touchdown runs by Justin Fender as he scored from 7 yards out with 40 seconds remaining in the opening quarter.

The Mustangs then put the game out of reach early in the second quarter when Fender recovered a Brook Hill bad snap at the 11-yard line. Fender scored two players later and gave the Mustangs a 28-0 lead. Fender finished the night with 92 yards on 10 carries and three touchdowns.

"We are getting closer to being that team that can put up 28, 35 or 42 points in the first quarter or early in the second quarter, and that's what I want," coach Greg McClendon said. "We are getting there, and we are close."

Meanwhile, Midland Christian's defense held the Guard to a lone field goal, which came in the second quarter, and to 132 yards rushing and 18 yards passing. Brook Hill also had to play from early in the third quarter without their best player, quarterback Will Weathers.

"I think our defense is playing with a lot of confidence, and our offense is playing with a lot of confidence and I think our football team is playing with a lot of confidence," Coach McClendon said. "We ask the offense to go out and be very consistent, and score, score, and we ask our defense to go out and get three and outs."

*Follow Len on Twitter: @Len_Hayward_MRT*

**MIDLAND CHRISTIAN 44, BULLARD BROOK HILL 3**

| | | | | | |
|---|---|---|---|---|---|
| Brook Hill | 0 | 3 | 0 | 0 | —0 |
| MCS | 21 | 14 | 9 | 0 | —0 |

**First Quarter**

MCS — Jarrod Koym 63 pass from Mason McClendon (Travis Causey kick), 10:51

MCS — Elias Aguirre 53 pass from McClendon (Causey kick), 6:32

MCS — Justin Fender 7 run (Causey kick), 40

**Second Quarter**

MCS — Fender 11 run (Causey kick), 11:47

MCS — Fender 11 run (Causey kick), 3:53

BBH — FG Hayden Frazier 30, 53

**Third Quarter**

MCS — Safety (kick returner backed into end zone), 11:50

MCS — Zach Bates 3 run (Causey kick), 7:14

| | BH | MCS |
|---|---|---|
| First Downs | 9 | 17 |
| Rushes-Yards | 28-132 | 28-148 |
| Passing Yards | 18 | 280 |
| Comp.-Att.-Int | 6-17-2 | 10-21-1 |
| Punts-Avg. | 3-31.3 | 0-0 |
| Fumbles-Lost | 3-1 | 2-0 |
| Penalties-Yds. | 7-44 | 4-40 |

**INDIVIDUAL STATISTICS**

RUSHING —Brook Hill, Will Weathers 4-41, Grant Hanks 5-33, T.J. Dunks 6-65, Grant Troxell 1-4-4, Gabe Luce 3-10, D'Louis West 6-27, Zack Wilson 1-5, Austin Halloran 1-1, Team 1-(-16). Midland Christian, Justin Fender 10-92, Sam Gilbert 9-32, Jade Tampin 4-8, Grant Little 1-6, Zach Bates 3-6, Erwin Baquirin 1-4.

PASSING — Brook Hill, Weather 1-4-0—5, Hanks 5-11-0—13, Zack Wilson 0-1-2—0. Midland Christian, Mason McClendon 10-19-1—280, Grant Little 0-2-0—0.

RECEIVING — Hanks 1-5, Halloran 4-4, West 1-9. Midland Christian, Jarrod Koym 4-152, Elias Aguirre 3-87, Reagan Brown 1-12, Little 1-17, Tampin 1-12.

MISSED FIELD GOALS — MCS, Causey 47 (short).

INTERCEPTIONS — MCS, Ramirez 2-(-6).

# STATEWIDE HIGH SCHOOL FOOTBALL PAIRINGS

**CLASS 5A**
**DIVISION I**
**Region I**
**EP Franklin 34, San Angelo Central 14**
Arlington Bowie 49, Keller Central 3
Coppell (10-0) vs. Irving MacArthur (7-3), 11 a.m. Saturday, Arlington's Cowboys Stadium
DeSoto (10-0) vs. Killeen Harker Heights (4-6), 1:30 p.m. Saturday, Waco ISD Stadium
**EP El Dorado 34, Odessa Permian 33**
Southlake Carroll 65, Arlington Martin 7
Euless Trinity vs. Lewisville Marcus (4-6), 2 p.m. Saturday, Arlington's Cowboys Stadium
Mansfield 41, Killeen 21
**Region II**
Dallas Skyline 35, Plano 14
Garland (6-4) vs. Mesquite Horn (7-3), noon Saturday, Allen
Spring Westfield 77, Conroe 7
Austin Bowie 27, Round Rock 13
Allen 63, Richardson 14
Mesquite 50, Garland Sachse 28
The Woodlands 66, Klein Collins 42
Round Rock Westwood 31, Austin Del Valle 10
**Region III**
Alief Elsik 38, Cypress Falls 10
Katy Cinco Ranch (7-3) vs. Houston Bellaire (5-5), 11 a.m. Saturday, Katy's Rhodes Stadium
Galena Park North Shore 48, Pasadena Dobie 7
Fort Bend Austin (7-3) vs. Friendswood Clear Brook (5-5), 2 p.m. Saturday, Pearland
Alief Taylor 28, Cypress Fairbanks 7
Houston Lamar 36, Katy Seven Lakes 33
Deer Park 24, Pearland 10
League City Clear Springs (8-2) vs. Fort Bend Travis (6-4), 7 p.m. Saturday, Pearland
**Region IV**
Converse Judson (7-3) vs. SA Churchill (4-6), noon Saturday, Alamodome
SA O'Connor (8-2) vs. SA Southwest (6-4), 4 p.m. Saturday, Alamodome
Laredo Alexander 35, Donna 24
Weslaco (5-5) vs. Los Fresnos (7-3), late
SA Madison 37, SA Wagner 21
SA East Central 35, SA Clark 31
Mission Sharyland 72, Laredo United 30
Harlingen 41, McAllen Memorial 20
**DIVISION II**
**Region I**
**EP Americas (7-3) vs. Abilene Cooper (8-2), 6 p.m. Saturday, Odessa's Ratliff Stadium**
Arlington (8-2) vs. Keller Timber Creek (4-6), late
Denton Ryan (5-4) vs. Hurst Bell (7-3), 5 p.m. Saturday, Arlington's Cowboys Stadium
Cedar Hill (6-4) vs. Copperas Cove (7-3), 2:30 p.m. Saturday, Waco Midway HS
**Abilene (10-0) vs. EP Montwood (8-2), 1 p.m. Saturday, Odessa's Ratliff Stadium**
Arlington Lamar 37, Justin Northwest 30
Colleyville Heritage (9-1) vs. Lewisville Hebron (6-4), 8 p.m. Saturday, Arlington's Cowboys Stadium
Waco Midway 31, Midlothian 24
**Region II**
Plano West 42, Richardson Lake Highlands 35
South Garland 31, Rockwall-Heath 27
Lufkin 35, Spring Dekaney 20
Pflugerville 23, Lake Travis 20
Dallas Jesuit 45, McKinney Boyd 10
Longview vs. Rowlett (4-6), 4 p.m. Saturday, Dallas' Kincaide Stadium
A&M Consolidated 42, Klein 24
Austin Westlake 33, Pflugerville Hendrickson 13
**Region III**
Houston Langham Creek 38, Aldine Eisenhower 21
Katy 77, Houston Westbury 7
LaPorte (9-1) vs. Pasadena Memorial (8-2), 1 p.m. Saturday, Deer Park
Fort Bend Bush (9-1) vs. League City Clear Creek (8-2), 7 p.m. Saturday, Deer Park
Houston Nimitz (7-3) vs. Cypress Ranch (8-4), 2 p.m. Saturday, Aldine's Thorne Stadium
Houston Memorial 38, Houston Westside 14
Manvel (8-1) vs. Port Arthur Memorial (8-2), 1 p.m. Saturday, Channelview
Fort Bend Dulles 42, Clute Brazoswood 34
**Region IV**
Smithson Valley 21, SA Reagan 14
SA Brandeis 66, CC King 14
Del Rio (8-2) vs. Edinburg Economedes (6-4), 5 p.m. Saturday, Schertz's Lehnhoff Stadium
Brownsville Memorial 21, Weslaco East 18
SA Roosevelt 41, New Braunfels 7
Cibolo Steele 49, Northside Marshall 17
Edinburg North (8-2) vs. Eagle Pass (5-4), 8 p.m. Saturday, Alamodome
Harlingen South 41, McAllen Rowe 21

**CLASS 4A**
**DIVISION I**
**Region I**
EP Chapin 57, EP Hanks 21
Amarillo 57, Lubbock 14
Denton Guyer 42, Saginaw 14
Aledo 45, Cleburne 7
EP Andress 30, EP Del Valle 14
Lubbock Monterey 38, Amarillo Palo Duro 16
N. Richland Hills Birdville 55, Azle 45
Crowley 34, Granbury 10
**Region II**
Frisco Centennial 33, West Mesquite 25
Dallas Kimball 38, Dallas Adams 13
Sherman 40, Texarkana Texas 23
Red Oak 58, Corsicana 20
Frisco 21, Dallas Highland Park 20
Dallas Samuell 35, Dallas Adamson 14
Wylie 45, Mount Pleasant 21
Tyler 77, Waxahachie 20
**Region III**
Georgetown 44, Magnolia West 18
Humble Summer Creek 51, Vidor 27
Tomball 47, Houston Reagan 14
Angleton 48, Friendswood 41
Pflugerville Connally 33, Montgomery 8
Huntsville (8-1) vs. Deer Park (8-1), 1 p.m. Saturday, Beaumont's Provost-Umphrey Stadium
Houston Stafford 56, Houston Waltrip 14
Pearland Dawson 28, Richmond Foster 14
**Region IV**
Leander 35, Austin LBJ 13
Buda Hays 60, SA Highlands 7
SA Harlandale 35, Victoria East 26
CC Flour Bluff 49, Mission Memorial 37
Leander Rouse 59, Austin McCallum 27
SA Brackenridge (6-4) vs. SA Alamo Heights (8-2), 2 p.m. Saturday, SA's Alamo Stadium
Geogry-Portland (8-2) vs. Uvalde (3-7), 1 p.m. Saturday, SA's South San Stadium
CC Ray 36, Mission 30
**DIVISION II**
**Region I**
EP Burges 47, Canutillo 28
Hereford 34, Canyon Randall 31
WF Rider 44, FW Dunbar 26
FW Southwest 7, Everman 0
Clint Horizon 62, EP Bowie 18
Wolfforth Frenship 45, Canyon 23
Lake Dallas 20, FW Boswell 8
Waco 42, FW Wyatt 20
**Region II**
Prosper 26, Forney 14
Dallas Carter 19, Dallas Wilson 7
Lucas Lovejoy 40, Hallsville 21
Lancaster 34, Jacksonville 22
Mesquite Poteet 50, Little Elm 14
Dallas Lincoln 17, Dallas South Oak Cliff 16
Wylie East 70, Sulphur Springs 33
Whitehouse 42, Ennis 32
**Region III**
Manor 47, Huntsville 21
Crosby (7-3) vs. Beaumont Ozen (4-6), 1 p.m. Saturday, Galena Park ISD Stadium
Houston North Forest (10-0) vs. Fort Bend Ridge Point (5-5), 6 p.m. Saturday, Humble's Turner Stadium
Rosenberg Terry 37, Baytown Goose Creek 35
Elgin 44, Brenham 30
Barbers Hill 31, Livingston 0
Fort Bend Marshall 56, Houston Sharpstown 12
Texas City 58, Rosenberg Lamar 17
**Region IV**
Cedar Park 65, Austin Crockett 7
Kerrville Tivy (7-3) vs. SA Jefferson (5-5), 7:30 p.m. Saturday, SA's Alamo Stadium
CC Calallen 27, Castroville Medina Valley 14
Alice 31, Mercedes 15
Cedar Park Vista Ridge 62, Austin William Travis 0
SA Northside Brennan 42, Boerne Champion 24
Port Lavaca Calhoun 48, Floresville 21
Edcouch-Elsa 35, CC Miller 3

**CLASS 3A**
**DIVISION I**
**Region I**
**Borger (2-8) vs. Andrews (6-4), 1 p.m. Saturday, Lubbock's Jones Stadium**
Abilene Wylie 49, Clint Mountain View 21
Kennedale 68, Burkburnett 0
Stephenville 56, Burnet 27
**Region II**
Gainesville 66, Frisco Lone Star 28
Princeton 28, Ferris 21
Paris (7-3) vs. Kaufman (5-5), 6:30 p.m. Saturday, Allen
Kilgore 42, Athens 7
**Region III**
Taylor 17, Waco La Vega 14
Carthage 30, Palestine 27
Silsbee 54, Huffman Hargrave 21
Stafford 42, Houston Yates 20
**Region IV**
El Campo 35, La Grange 21
Somerset 49, Boerne 6
Ingleside 62, Carrizo Springs 0
Kingsville King 58, Hidalgo 41
**DIVISION II**
**Region I**
Perryton (6-4) vs. Lubbock Estacado (5-5), 6 p.m. Saturday, Amarillo's Bivins Stadium
**Greenwood 51, Clint 0**
Graham 44, Lake Worth 7
Glen Rose 14, Brownwood 10
Shallowater 41, Dalhart 13
**Monahans 58, Pecos 7**
Vernon 55, Springtown 28
Gatesville 48, Alvarado 28
**Region II**
Celina 58, Krum 27
Dallas Madison 28, Bonham 13
Quinlan Ford (8-3) 33, Paris North Lamar 28
Van (9-1) vs. Henderson (6-4), late
Argyle 45, Bridgeport 0
Melissa 53, Dallas Roosevelt 29
Atlanta 72, Wills Point 32
Gilmer 51, Canton 36
**Region III**
Lorena 36, Rockdale 22
Fairfield 21, Center 17
West Orange-Stark 57, Cleveland 0
West Columbia 33, Houston Kashmere 6
Navasota (11-0) 62, China Spring 16
Jasper 58, Groesbeck 28
Coldspring-Oakhurst 47, Bridge City 7
La Marque (10-1) 54, Houston Furr 0
**Region IV**
Bellville 34, Cuero 13
Wimberley 20, La Vernia 0
Orange Grove 49, Devine 0
Raymondville 52, La Feria 36
Yoakum (6-4) vs. Wharton (7-3), 7:30 p.m. Saturday, Victoria
Geronimo Navarro 76, Pleasanton 49
Sinton 53, Lytle 16
Port Isabel 40, Lyford 20

**CLASS 2A**
**DIVISION I**
**Region I**
Littlefield (8-2), bye
Merkel 20, Comfort 0
Wall (9-1), bye
Bushland 35, Brownfield 22
Eastland (8-2), bye
Muleshoe 47, Denver City 22
Idalou (8-2), bye
Bangs 27, Breckenridge 19
**Region II**
Callisburg (9-1), bye
Daingerfield 58, Malakoff 0
Winnsboro (7-3), bye
Boyd 21, Farmersville 15
Pottsboro (10-0), bye
Eustace 28, Redwater 22
New Boston (10-0), bye
Commerce 32, Whitesboro 13
**Region III**
Tatum (8-2), bye
Godley 37, Trinity 0
Franklin (8-2), bye
East Chambers 24, Troup 17
Newton (10-0), bye
Teague 38, Palmer 36
Grandview (8-2), bye
White Oak 52, Anahuac 15
**Region IV**
Cameron Yoe (10-0), bye
Marion 34, Aransas Pass 28
George West (8-2), bye
Edna 14, Lago Vista 13
Hallettsville (10-0), bye
Luling (8-4) vs. Odem (6-4), 7 p.m. Saturday, Beeville
San Diego (10-0), bye
Hempstead 47, McGregor 14
**DIVISION II**
**Region I**
Sanford-Fritch (5-4), bye
**Colorado City (7-3) vs. Crane (6-4), 7 p.m. Saturday, Grande Communications Stadium**
Alpine (9-1), bye
Abernathy (8-2) vs. Spearman (7-3), 6:30 p.m. Saturday, Canyon's Kimbrough Stadium
Cisco (9-1), bye
Canadian (9-2) 49, Tulia7
Post (9-1), bye
Sonora 35, Ballinger 10
**Region II**
Nocona (10-0), bye
Edgewood (9-1) vs. Tom Bean (5-5), late
Gunter (8-1), bye
Tolar 23, Holliday 20, OT
Corsicana Mildred (9-1), bye
Cooper 44, Leonard 22
Clarksville (6-3), bye
Jacksboro 28, Blooming Grove 13
**Region III**
Hughes Springs (10-0), bye
Hearne 43, New Waverly 7
Centerville (10-0), bye
Garrison (7-3) vs. Omaha Pewitt (4-6), late
Arp (8-2), bye
Crawford 27, Corrigan-Camden 26, OT
Deweyville (8-2), bye
Elysian Fields 67, Winona 54
**Region IV**
East Bernard (10-0), bye
Banquete 51, Dilley 18
Karnes City (9-1), bye
Blanco 47, Danbury 21
Lexington (8-2), bye
Poth 62, Taft 26
Refugio (10-0), bye
Hitchcock (7-3) vs. Rogers (8-2), 2 p.m. Saturday, Brenham

**CLASS A**
**DIVISION I**
**Region I**
Stratford (9-1), bye
Anson 35, Windthorst 28
Seymour (8-2), bye
Panhandle 27, New Deal 26
Stamford (9-1), bye
Tahoka (6-5) 43, Sunray 30
Sundown (7-2), bye
**Quanah 41, Forsan 6**
**Region II**
Goldthwaite (5-5), bye
Wolfe City 29, Collinsville 14
Lindsay (8-2), bye
Cayuga 28, San Saba 21, OT
Italy (6-4), bye
Valley View (6-4) vs. Simms Bowie (4-6), late
Honey Grove (9-0-1), bye
Hico 46, Kerens 0
**Region III**
Joaquin (10-0), bye
Bosqueville 63, Colmesneil 41
Hull-Daisetta (7-3), bye
Alto 35, Harleton 9
San Augustine (8-2), bye
Iola (6-4) vs. Axtell (5-5), 7 p.m. Saturday, Groesbeck
Mart (8-2), bye
Pineland West Sabine (9-2) 33, Timpson 20
**Region IV**
Weimar (6-4), bye
Ganado 55, Ben Bolt 35
Shiner (9-1), bye
Ozona 41, Holland 21
Mason (10-0), bye
Three Rivers 68, Santa Maria 6
La Villa (9-1), bye
Thorndale 54, Brackett 22
**DIVISION II**
**Region I**
Wellington (10-0), bye
Bovina 21, Ralls 0
Springlake-Earth (8-2), bye
Wheeler 46, Claude 28
Seagraves (4-6), bye
Booker 32, Vega 6
Gruver (8-2), bye
Sudan 42, Crosbyton 14
**Region II**
**McCamey (7-3), bye**
Muenster 49, Cross Plains 0
Albany (9-1), bye
**Iraan 38, Bronte 14**
Eldorado (7-3), bye
Hamlin (8-3) 40, Electra 14
Munday (10-0), bye
Wink (6-4) vs. Miles (6-4), 7:30 p.m. Saturday, Forsan
**Region III**
Hubbard (8-2), bye
Bremond 47, Evadale 6
Tenaha (6-4), bye
Overton (7-4) 34, Wortham 7
Maud (5-5), bye
Mount Enterprise (7-3) vs. Lovelady (3-6), late
Chilton (5-5), bye
Frost 28, Detroit 14
**Region IV**
Burton (9-1), bye
La Pryor (5-5) vs. Rocksprings (5-5), late
D'Hanis (10-0), bye
Runge 22, Granger 0
Falls City (8-2), bye
Sabinal (9-2) 61, Charlotte 6
Bruni (8-1), bye
Woodsboro (9-2) 50, Bartlett 20

**SIX-MAN**
**DIVISION I**
**Region I**
Petersburg 51, Miami 38
**Grady 80, Ropesville Ropes 56**
Borden County 60, Meadow 8
Turkey Valley 54, Happy 8
**Region II**
**Rankin 78, Sterling City 30**
Ira 52, Crowell 43
Throckmorton 64, Rotan 16
**Water Valley 64, Garden City 18**
**Region III**
Santa Anna 61, Lingleville 16
Blum 58, Saint Jo 20
Savoy 34, Walnut Springs 26
Gordon (7-3) vs. Zephyr (7-3), 7:30 p.m. Saturday, Hico
**Region IV**
Abbott 66, Coolidge 0
Laird Hill Leverett's Chapel 50, Apple Springs 44
Oakwood 110, Ladonia Fannindel 65
Buckholts 66, Aquilla 60
**DIVISION II**
**Region I**
Follett 52, Groom 7
Amherst 58, Lorenzo 0
New Home 67, Whitharral 22
Matador Motley County 86, Lefors 41
**Region II**
Balmorhea 66, Welch Dawson 30
Loraine 49, Blackwell 22
Robert Lee (10-1) 60, Trent 0
Grandfalls-Royalty 54, Loop 6
**Region III**
Aspermont 51, Vernon Northside 6
Newcastle 94, Sidney 48
Strawn 84, Woodson 58
Jayton 77, Chillicothe 58
**Region IV**
Richland Springs 68, Oglesby 0
Jonesboro 116, Trinidad 80
Milford 54, Cranfills Gap 6
Cherokee 67, Blanket 54

**TAPPS PLAYOFF SCORES**
**TAPPS 11 Man**
**Division I**
Austin St. Michael 58, Dallas Bishop Dunne 28
FW Nolan 41, EP Cathedral 8
Houston St. Thomas 49, SA St. Anthony 0
Plano Prestonwood 49, Tomball Concordia 7
**Division II**
Dallas Christian 38, Arlington Grace Prep 6
Dallas Parish Episcopal 73, Waco Reicher 42
Fort Worth Christian 35, Tyler Grace Community 34, OT
Houston Northland Christian 48, Austin Hyde Park 7
Houston Second Baptist 58, Austin Regents 14
**Midland Christian 44, Bullard Brook Hill 3**
**Division III**
Colleyville Covenant 14, Muenster Sacred Heart 7
Dallas First Baptist 45, Lubbock Christian 14
Frisco Legacy Christian 42, Garland Christian 28
FW Lake Country 21, Bryan Brazos Christian 14
Hallettsville Sacred Heart 41, FW Calvary 7
League City Bay Area 52, McKinney Christian 14
Marble Falls Faith 46, Cypress Community Christian 21
Shiner St. Paul 44, Temple Central Texas 6
**TAPPS 6 Man**
**Division I**
Abilene Christian 72, Watauga Harvest 24
**Division II**
EP Jesus Chapel def. McKinney Cornerstone Christian Academy, forfeit
Fredericksburg Heritage 56, Alvin Living Stones 7
Granbury Happy Hill 59, Lubbock Kingdom Prep 12
Heath Fulton 70, SA Town East Christian 53
Seguin Lifegate 83, Houston Texas Christian 8

# Missed PAT dooms Permian

*From staff reports*

LUBBOCK — Odessa Permian ended its season after suffering a 34-33 loss against El Paso El Dorado at Jones AT&T Stadium on Friday night in the bi-district round of Class 5A Division I playoffs.

Permian (5-6) had a chance to go into overtime with El Dorado (7-4) after Jack Wilkins scored on a 5-yard run. However, the point after kick failed resulting in a one-point loss for the Panthers.

Jorrion Wilson rushed for 162 yards on 34 carries with two TDs as Wilkins completed 14 of 28 passes for 223 yards and two TDs to Dez Daniels and Wilson. Mikorban Fields also helped the Panthers as he rushed for 88 yards on three carries and had three receptions for 32 yards.

LeDerrick Wilson rushed for 184 yards on 21 carries with a 29-yard scoring run for El Dorado. Cade Terrazas completed 8 of 18 passes for 68 yards and rushed for 128 yards on 14 carries.

El Dorado will head to the Class 5A Division I area round playoffs as they face Southlake Carroll. Time and date is TBA.

**EL PASO EL DORADO 34, ODESSA PERMIAN 33**

| | | | | | |
|---|---|---|---|---|---|
| Permian | 14 | 3 | 3 | 14 | —33 |
| El Dorado | 14 | 7 | 0 | 13 | —34 |

**First Quarter**

ELD — LeDerrick Wilson 29 run (Eric Gonzales kick), 10:16

PER — Dez Daniels 45 pass from Jack Wilkins (Baron Becker kick), 9:08

PER — Becker 26 FG, 4:04

ELD — Cade Terrazas 1 run (Gonzales kick), 1:59

**Second Quarter**

PER — Jomon Wilson 1 run (Becker kick), 4:32

ELD — Gonzales 23 FG, 2:00

PER — Wilson 37 pass from Wilkins (Becker kick), :35

**Third Quarter**

PER — Becker 30 FG, 5:20

ELD — Gonzales 24 FG, :59

**Fourth Quarter**

ELD — Terrazas 19 run (Gonzales kick), 10:11

ELD — Dominque White 16 run (Gonzales kick), 1:28

PER — Wilkins 5 run (kick failed), :00

| | Permian | El Dorado |
|---|---|---|
| First Downs | 22 | 24 |
| Rushes-Yds. | 44-288 | 54-455 |
| Passing Yds. | 223 | 68 |
| Comp.-Att.-Int | 14-28-0 | 8-18-2 |
| Punts-Avg. | 3-26.3 | 3-31.7 |
| Fumbles-lost | 0-0 | 0-0 |
| Penalties-Yds. | 6-37 | 8-74 |

**Individual Leaders**

RUSHING — Permian, Jorrion Wilson 34-162, Mikorban Fields 3-88, Jack Wilkins 5-21, Andrew Perez 2-17. El Dorado, LeDerrick Wilson 21-184, Cade Terrazas 14-128, Dominique White 10-100, Quinton Childs 9-43.

PASSING — Permian, Wilkins 14-28-0-223. El Dorado, Terrazas 8-18-2-68.

RECEIVING — Permian, Perez 6-88, Dez Daniels 2-51, Wilson 1-37. Fields 3-32. El Dorado, White 2-38, Childs 3-19, Alex Powell 3-11.

Roofs by Nicholas
432-520-7348 • 1-800-266-7348
Call today to schedule your free no obligation inspection and estimate to repair or replace your roof. Also, ask about our attic insulation and ventilation products including the latest in solar powered vents!
PREFERRED CONTRACTOR

**TODAY: Mostly cloudy** High: 65 Low: 47

**SUNDAY: Partly sunny** High: 66 Low: 50

**MONDAY: Mostly sunny** High: 75 Low: 42

## Local forecast

Expect mostly cloudy skies today with a high around 65 and south winds between 10 and 15 mph. Tonight's forecast calls for mostly cloudy conditions with a low around 47 and south winds between 10 and 15 mph. There is a 20 percent chance of showers and thunderstorms during the evening.

Sunday, look for partly sunny skies with a high around 66 and south winds between 10 and 15 mph. Expect a low around 50 and south winds between 10 and 15 mph. There is a 20 percent chance of showers and thunderstorms during the day.

Monday, the forecast calls for mostly sunny skies during the day, partly cloudy skies at night, with a high around 75 and a low around 42.

The high on Friday reached 65, while the low dropped to 39. The record high for Nov. 16 is 86 set in 1963. The record low is 15 set in 1932.

## National forecast

Much of the nation will be storm-free today. Several areas of high pressure from the Rockies to Canada and New England will act as a buffer against moisture from the Gulf of Mexico and the Atlantic and Pacific Oceans.

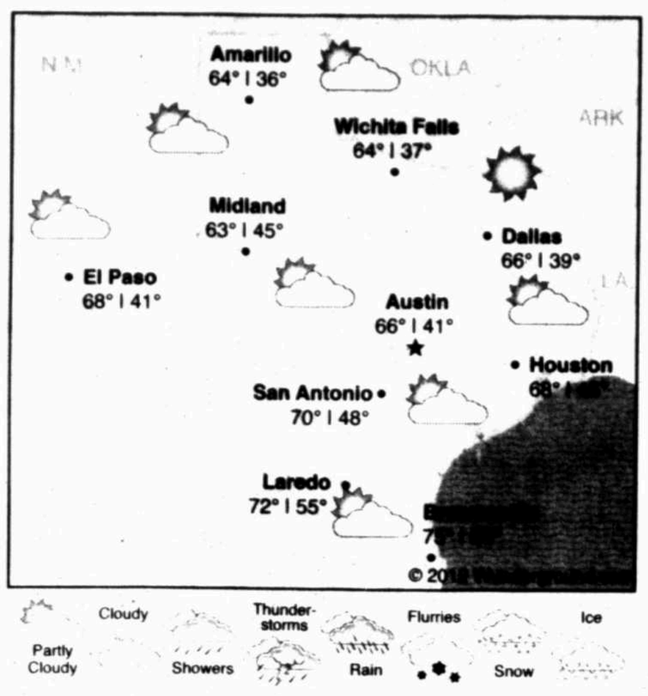


**Precipitation**

| | |
|---|---|
| Thursday | 0.00 in. |
| Friday | 0.00 in. |
| Month total | trace |
| Year total | 12.72 in. |
| Normal total (year to date) | 13.70 in. |

**Friday's temperatures**

| | |
|---|---|
| High | 65 |
| Low | 39 |
| Normal high | 66 |
| Normal low | 39 |
| **Sunrise** | 7:20 a.m. |
| **Sunset** | 5:48 p.m. |

## National forecast

Forecast highs for Saturday, Nov. 17

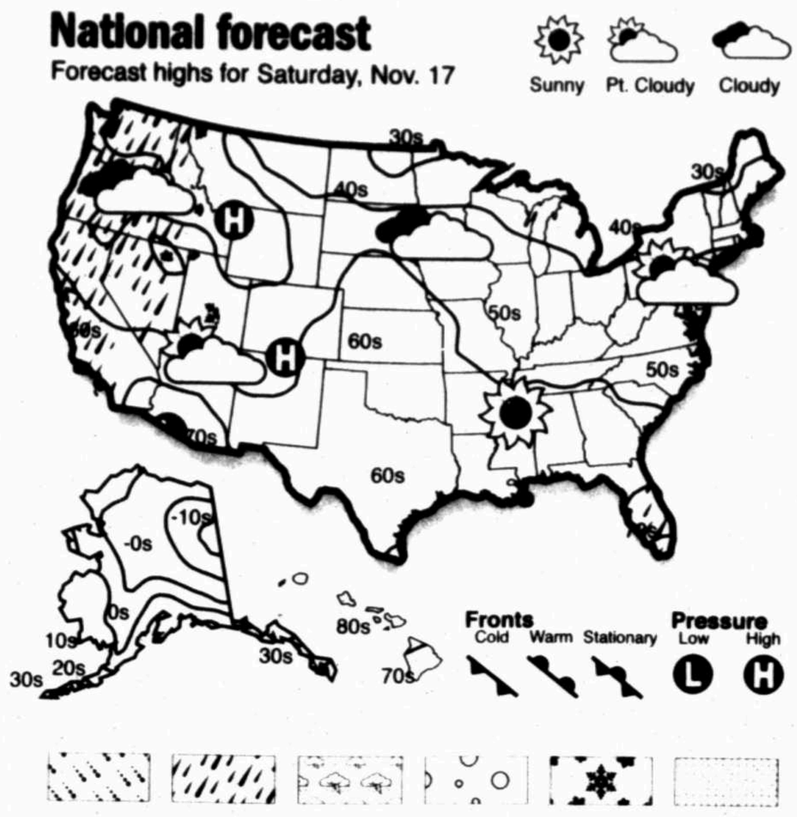


# Man's seldom-seen girlfriend fails to measure up for mom

## DEAR ABBY

*Write Dear Abby at www.DearAbby.com or P.O. Box 69440, Los Angeles, CA 90069. Her column is distributed by Universal Press Syndicate.*

**DEAR ABBY:** My son, "James," is 25 and has been dating his girlfriend for three years. He has brought her over only five times.

This is his first girlfriend, and I think he is getting way too serious and thinking about marriage. While she seems nice, I do not think she's the right girl for my son to marry. James has not talked to me about marrying her just yet, but I think he knows I'm not a fan.

My question is, do I talk to my son about how I feel, or just bite my tongue and let him make his own decision, even though I think he'd be making a big mistake? Or should I say something and risk ruining our relationship?

James isn't the easiest person to talk to, especially when you don't agree with him. I'd hate to see him marry her and wind up divorced, knowing I might have been able to stop it. — MOTHER KNOWS BEST IN NEW YORK

DEAR M.K.B.: At 25 years old, your son is an adult. A three-year relationship is not a whirlwind courtship. James and his girlfriend may already have an inkling about how you feel about her — which is why you have seen them only five times in three years.

If you want any relationship at all with your son in the future, do not interfere. Let him work this out for himself. He may be your son, but he's no longer a child, so don't treat him like one.

**DEAR ABBY:** My wife thinks it's improper for my parents to include their grandson — our 8-year-old son — in their Christmas card photo. He's their only grandchild.

I have seen people include pictures of their pets, cars, boats and all sorts of other things in their photo cards. So why not grandchildren? My parents have pointed out that this is the only opportunity for their friends to see their grandchild, but my wife thinks he should be included only in OUR Christmas card. What do you think? —PULLED IN TWO DIRECTIONS

DEAR PULLED: I think your wife is selfish, judgmental, and should be ashamed of herself for wanting to deprive your parents in this way.

Now I have a question for you: What's her problem? It's obvious that she has one where your folks are concerned.

**DEAR ABBY:** I had a great friendship that I threw away. "Shane" and I got along really well and, frankly, we ventured beyond friendship multiple times when we lived near each other. I think the "relationship" was good for both of us. Then I lost my temper during a trivial argument, and now he won't talk to me. We live in different states now, so the phone is the only way for us to contact each other.

Abby, I know the falling-out is my fault. He said something that shouldn't have set me off the way it did. How do I fix this? I miss talking to him, and he won't answer my calls anymore. — REGRETTING MY TEMPER

DEAR REGRETTING: It appears Shane has not only moved away but also has moved on. When you were neighbors, the friends-with-benefits arrangement might have influenced him to forgive you. However, because that "leverage" is gone, you should move on, too. If he is unwilling to talk things out, there really isn't a way to "fix" it.

And now, a life lesson: The next time you're about to say something you might be sorry for later, remember that you can't "unring a bell" and that it cost you a friendship.

# GOREN BRIDGE

*With Omar Sharif and Tannah Hirsch*

Q 1 — Vulnerable as South, you hold:

♠ J 9 ♡ K Q 10 6 3 ◇ J 8 7 6 2 ♣ 5

The bidding has proceeded:

| NORTH | EAST | SOUTH | WEST |
|---|---|---|---|
| 1♠ | Pass | 1NT | Pass |
| 2♣ | Pass | ? | |

What do you bid now?

Q 2 — As South, vulnerable, you hold:

♠ A K 5 ♡ A 10 9 4 2 ◇ A K Q 7 6 ♣ Void

The bidding has proceeded:

| NORTH | EAST | SOUTH | WEST |
|---|---|---|---|
| 3NT* | Pass | ? | |

*Solid seven-card minor, no outside ace or king

What do you bid now?

Q 3 — As South, vulnerable, you hold:

♠ Q 10 7 6 5 ♡ A Q J ◇ 9 7 4 ♣ K 8

The bidding has proceeded:

| NORTH | EAST | SOUTH | WEST |
|---|---|---|---|
| 1♣ | Pass | 1♠ | Pass |
| 2◆ | Pass | ? | |

What do you bid now?

Q 4 — Both vulnerable, as South, you hold:

♠ 9 5 ♡ Q 9 7 ◇ J 10 9 5 2 ♣ A 8 6

The bidding has proceeded:

| NORTH | EAST | SOUTH | WEST |
|---|---|---|---|
| 1♠ | Dbl | ? | |

What do you bid now?

Look for answers on Monday.

Today's Crossword Puzzle brought to you by Quiroz Custom Home Builders
Quiroz CUSTOM HOME BUILDERS
(432) 683-5504
(432) 631-6734

# JACQUELINE BIGAR'S STARS

*The stars show the kind of day you'll have: 5-dynamic; 4-positive; 3-average; 2-so-so; 1-difficult*

HAPPY BIRTHDAY for Saturday, Nov. 17, 2012:

This year you harness an ethereal quality that keeps emerging from you. You have many ideas, and some of them are great. You also have the ability to be practical in how you manifest these concepts. Originality and practicality, when mixed together, are a close-to-unbeatable combination. Use them well to create more of what you want. You will transform part of your life and be much happier as a result. Sometimes the intensity of these changes will be greater than you could've imagined. If you are single, someone quite special enters your life. Use care with any type of commitment, as what pleases you now could be very different in a few months. If you are attached, your sweetie needs to be kept in the loop. It will make all the difference. CAPRICORN might rain on your parade.

**ARIES** (March 21-April 19) ★★★★ Make time for an older friend or family member, as this person is easy to please. You might decide to bring along a child or loved one. Though the extra person might change the mood, no one cares. Tonight: A force to be dealt with.

**TAURUS** (April 20-May 20) ★★★★★ Keep reaching out to others, and try to catch up on news and plans. Once you start talking, it could be hard to stop all the conversation. You might feel pushed to your limit when trying to fit in everything you want to do. Tonight: Indulge a loved one.

**GEMINI** (May 21-June 20) ★★★★ Understanding is the result of a conversation in which you and the other person explain where each of you is coming from. Good vibes come through, no matter what you decide to do. Your plans will be revived as a result. Tonight: Togetherness works.

**CANCER** (June 21-July 22) ★★★★ Others dominate the conversation. As a result, you might not be sure whether to make plans or just passively express interest in what is discussed. Make plans that suit you and that will bring you happiness. Tonight: Just do not be alone.

**LEO** (July 23-Aug. 22) ★★★★ Remain evenly paced, and understand your limitations. You could be overwhelmed by everything that goes on, which likely will form an obstacle to doing whatever you want. Plans keep changing. Touch base with a child or loved one. Tonight: Having fun works.

**VIRGO** (Aug. 23-Sept. 22) ★★★★ Your energy quickly dwindles when dealing with a child or loved one. You also could hear an earful from someone else regarding what he or she wants and needs. A conversation could encourage some deep thought; don't make anything heavier than need be. Tonight: Frolic away.

**LIBRA** (Sept. 23-Oct. 22) ★★★★ You might opt to stay close to home or with family. You also might want to visit a friend and catch up on news. You find that your feelings seem to be constantly changing and, in some cases, are deeply emotional. Tonight: Invite others over for dinner.

**SCORPIO** (Oct. 23-Nov. 21) ★★★★ Keep conversations moving, and feel free to discuss what might have been a difficult topic in the past. Push comes to shove if you are not careful. Let someone have his or her way. You cannot stop this person anyway. Tonight: Chat up a storm.

**SAGITTARIUS** (Nov. 22-Dec. 21) ★★★ Pull back some, and you will note a possessive streak in yourself. Usually, those feelings come from insecurity, and they trigger behavior that can be difficult. Discussions could draw in important information, which could lead to understanding. Tonight: Make it your treat.

**CAPRICORN** (Dec. 22-Jan. 19) ★★★★ The Moon in your sign adds energy, magnetism and a certain appeal to your day. You will want to act on a conversation when making plans. You see how feelings can be separate from actions. Tonight: As you like.

**AQUARIUS** (Jan. 20-Feb. 18) ★★★ Do less and relax for a change. Sometimes you go overboard. More often than not, you are assertive and do not stand on ceremony. For everyone involved, pulling back works better. Tonight: Not to be found.

**PISCES** (Feb. 19-March 21) ★★★★ Focus on the possibilities of what could happen if you relax more. Bring friends together for a little get-together in the near future. A male pal becomes unusually demanding and will continue to be that way for several weeks. You don't have to do anything about it. Tonight: Where crowds are.

***

BORN TODAY

Actor Danny DeVito (1944), TV producer Lorne Michaels (1944), model/actress Lauren Hutton (1942)

# DAILY CROSSWORD

**ACROSS**

1 "My Dinner With Andre" co-star Wallace __
6 Offensively blunt
14 Early Web browser
16 Cadillac Ranch site
17 Words of relief
19 Sanguine
20 Royal Scots for more than three centuries
21 Salon job
22 Not kosher
24 First name in photography
25 Fit solidly
26 Mt. Carmel setting
28 Needle point?: Abbr.
30 Food stamps, e.g.
39 Contributing factor in ozone depletion
40 Without nostalgia
41 Chumley's title friend in a '60s cartoon series
42 1989 Jay Presson Allen monodrama
43 Bit of a laugh
44 Half of a downpour?
47 "Peg Woffington" author
51 Way up
55 Hop-__-thumb
56 Ulterior motives
58 Galley propeller
59 Leader elected in 2005
62 Catholic recitation
63 Target of a Pasteur/Roux vaccine harvested from rabbits
64 Sycophant
65 Stripes

**DOWN**

1 Sharp
2 Big hit
3 It's not for everyone
4 Comedian
5 Rock's Lofgren
6 Exit lines
7 "L'elisir d'__": Donizetti opera
8 Daydreams
9 Nevado __ Cruces: Andes section
10 Pack item?
11 Steven's wife on "Family Ties"
12 Tart fruit
13 Gray area?
15 Solution for lens transparency problems
18 Grayish brown
23 Furnishings
25 Cleavers
27 Commercial fishing boat
29 Body of art?
30 Deer tail
31 Writing style
32 Professional gp.
33 Indian titles
34 Corresponding
35 French noodle product?
36 Historic Egyptian lifeline
37 How vichyssoise is usually served
38 Greek war goddess
44 Patient responsibility
45 "Don't make __!"
46 Not at all laid-back
48 Selection word
49 "Now seems it far, and now __": Scott
50 CD letters
52 Deadly agent
53 Hung over?
54 Schoolmarmish type
56 Quatrain rhyme scheme
57 Labor pain?
60 Common pair?
61 "We'll let you know" letters

**ANSWER TO PREVIOUS PUZZLE:**

| | | | | | | | | | | | | | | |
|---|---|---|---|---|---|---|---|---|---|---|---|---|---|---|
| R | I | A | T | A | | O | P | U | S | | | D | A | H |
| A | C | T | O | N | | L | A | P | U | P | | I | P | O |
| F | E | L | I | N | E | D | R | I | V | E | | C | P | A |
| | D | E | L | | Y | E | T | | | A | L | T | A | R |
| E | T | A | | U | R | S | I | N | E | B | O | A | R | D |
| D | E | S | E | R | E | T | | A | D | O | P | T | E | E |
| D | A | T | E | D | | | A | V | I | | | E | L | D |
| | | | L | U | P | I | N | E | T | A | R | | | |
| J | A | N | | | O | M | G | | | P | O | L | K | A |
| A | L | A | B | A | M | A | | U | M | P | T | E | E | N |
| C | A | N | I | N | E | M | U | S | E | S | | N | E | Y |
| A | M | O | N | G | | | N | E | D | | G | D | P | |
| N | O | B | | E | Q | U | I | N | E | P | R | E | S | S |
| A | D | O | | R | E | N | T | E | | S | E | R | T | A |
| S | E | T | | | D | U | E | T | | T | Y | S | O | N |

xwordeditor@aol.com 11/17/12

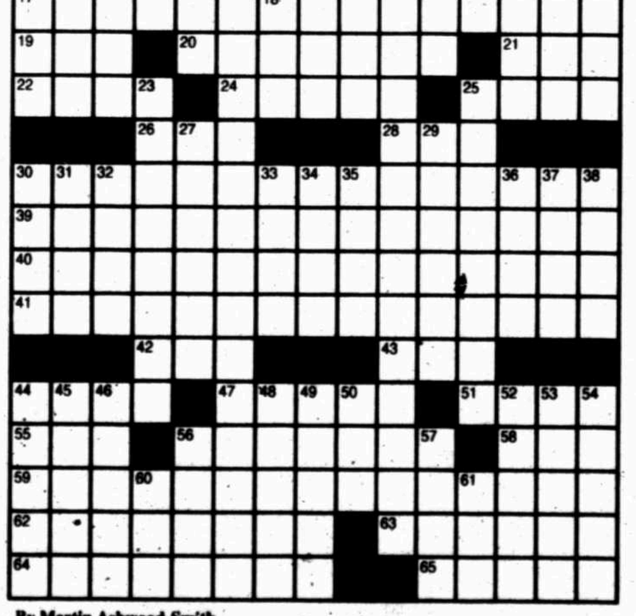

By Martin Ashwood-Smith
(c)2012 Tribune Media Services, Inc.
11/17/12

# THE MARKET IN REVIEW

## NEW YORK STOCK EXCHANGE

| Name | Div | Last | Chg |
|---|---|---|---|
| **A-B-C** | | | |
| ASML Hld | 59e | 54.91 | +1.37 |
| **Abraxas** | | **81.59** | **-.02** |
| AcadiaPh | | 1.91 | -.04 |
| Achillion | | 7.20 | -.22 |
| ActivePhr | | 34.66 | -1.64 |
| ActivisBlz | 18f | 11.05 | +.49 |
| AdobeSy | | 32.65 | +.01 |
| AeroViron | | 19.82 | -.10 |
| AkamaiT | | 36.10 | -.13 |
| Alexion | | 90.91 | +2.66 |
| AlignTech | | 26.12 | +.73 |
| Allscripth | | 12.16 | +.01 |
| AlteraCp f | | 30.45 | +.22 |
| Amarin | | 10.84 | -.40 |
| Amazon | | 225.23 | +4.63 |
| ACapAgy | 5.00 | 30.99 | +1.15 |
| AmCapLtd | | 11.50 | -.08 |
| ARlnvCT n | | 72.11 | +.06 |
| **AmCasino** | **.50** | **19.52** | **+2.87** |
| **Amgen** | **1.44** | **84.54** | **+.39** |
| AmkorTch | | 43.81 | -.10 |
| AnalogDev | 1.20 | 39.33 | -.06 |
| ApolloGrp | | 19.51 | -.13 |
| Apollolnv | .80 | 7.73 | +.15 |
| Apple Inc | 10.60 | 527.68 | +2.06 |
| Applbiosys | | 1.92 | -.03 |
| Applmatl | .36f | 10.15 | -.15 |
| Approach | | 7.58 | +.06 |
| **ArenaPhm** | | **8.50** | **+.46** |
| **AresCap** | 1.52e | 16.99 | +.34 |
| ArisaP | | 1.77 | -.01 |
| ArmHld | 18e | 34.42 | +.11 |
| ArrayBio | | 3.32 | -.08 |
| Arris | | 13.52 | -.09 |
| ArubaNet | | 18.83 | -.63 |
| AscenaRet s | | 19.55 | -.35 |
| AsscdBanc | .32f | 12.59 | +.14 |
| Atmel | | 4.44 | -.04 |
| Autodesk | | 31.48 | +.98 |
| AutoData | 1.74f | 54.74 | +.07 |
| AvagoTch | 64f | 31.94 | -.31 |
| AvanirPhm | | 2.23 | +.07 |
| AvisBudg | | 16.50 | +.39 |
| B/E Aero | | 42.76 | +.05 |
| BGC Ptrs | 48m | 03.33 | +.15 |
| BMC Sft | | 38.73 | -.26 |
| Badu | | d92.68 | +1.15 |
| BedBath | | d56.40 | -.60 |
| Biocryst | | 2.06 | -.03 |
| Biogenidc | | 141.24 | +3.31 |
| BioMarin | | 47.90 | +.30 |
| Broadcom | 40 | 30.47 | +.18 |
| BrookCm | | 5.26 | -.08 |
| CA Inc | 1.00 | 21.81 | -.08 |
| CH Robins | 1.32 | 59.16 | -.37 |
| CME Grp s | 1.80 | 54.24 | +.16 |
| Cadence | | 12.41 | +.15 |
| CpstnTrb h | | 91 | +.01 |
| Camzo | | 20.03 | +.16 |
| Catamaran s | | 47.48 | +53.48 |
| Celgene | | 74.33 | +79 |
| CentAl | | 6.86 | -.06 |
| ChkPoint | | 43.67 | -.37 |
| ChildPlace | | 46.52 | -2.39 |
| **ChlAutL rs** | | **4.45** | **-1.21** |
| CienaCorp | | 13.87 | -.22 |
| CinnFin | 1.63 | 39.12 | +.81 |
| Cirrus | | 28.27 | +.20 |
| Cisco | 56 | 17.99 | +0.05 |
| CitrixSys | | 59.21 | +1.44 |
| **ClayEng** | | **36.59** | **+1.06** |
| CleanEnrgy | | 12.28 | -.40 |
| Clearwire | | 2.19 | +.07 |
| CognizTech | | 65.74 | +.73 |
| Comstar | | 44.72 | +.43 |
| Comcast | 65 | 35.45 | +.31 |
| Comc spcl | 65 | 34.49 | +.29 |
| Compuware | | 8.45 | -.05 |
| Conversa | | 3.18 | |
| CorinthC | | 2.13 | +.10 |
| **Costl Inc h** | | **d.58** | **-.07** |
| Costco | 1.10 | 95.69 | -.01 |
| Crackerb | 2.00 | 62.07 | +.21 |
| Crexe Inc | | 29.94 | +.13 |
| Croos | | 12.03 | .16 |
| **Ctrip.com** | | **17.58** | **-.92** |
| CubicPh | | 39.57 | -.43 |
| **Cyberonics** | | **52.44** | **+5.84** |
| **Cynosure** | | **22.59** | **+1.39** |
| CypSem | | 44.08 | +.03 |
| **D-E-F** | | | |
| Dataram h | | d.50 | -.01 |
| **Dawson** | | **22.42** | **-.12** |
| DecksOut | | 30.94 | +.55 |
| **Dell Inc** | | **32.69** | **-.70** |
| Dndreon | | 4.10 | +.04 |
| DirecTV | | 48.99 | -.03 |
| DiscCmsk h | | 55.18 | +.10 |
| DishNetwk2 | 00e | 35.55 | +.92 |
| DollarTr s | | 38.82 | .88 |
| DoneyRR | 1.04 | 9.19 | -.28 |
| DorchMin | 1.79e | 21.67 | -.33 |
| DryShips | | d1.70 | +.03 |
| Dtsltr | | 7.88 | +.04 |
| eBay | | 47.26 | +.74 |
| EstWstBcp | 40 | 20.35 | +.18 |
| CapDrs | 20 | 55.76 | +.93 |
| CardnRlth | 1 | 10.59 | 37+.01 |
| CareFusion | | 1.00 | 27-.14 |
| Caterpillar | | 2.08 | 1 -.93 |
| Celadon | | 20 | 8.54 | +.02 |
| Cemig pf s | | 1.18e | 10.97 | +.03 |
| CentralPac | | 81.19 | 58 | +.48 |
| CntryLink | | 2.90 | 37 | 53 | -.18 |
| Chesapk | | 35.16 | 62 | +.23 |
| ChesEng | | 20.79 | 1 | +.56 |
| Chevron | | 21.18 | 52 | -.40 |
| Chiquita | | 7.29 | 7 | -.06 |
| Chubb | | 1.64 | 75 | +1.04 |
| Cibena | | 2.04 | 52 | -.40 |
| Citigroup | | 34.94 | 98 | -.23 |
| CitiTrNRs | | 2.50 | 33 | 0 | -.06 |
| Coach | | 1.20 | 54 | +1.73 |
| CocaCola s | | | **1.023** | **.56** |
| **ColgPal** | | **2.48** | **105.15** | **+1.38** |
| Comerica | | 60.28 | 05 | -.03 |
| ConAgra | | 1.00 | 27.74 | +.04 |
| **ConocPhil s** | | **2.64** | **55.03** | **+.54** |
| Consol Eng | 50 | 31.75 | +.61 |
| ConstellA | | 34.14 | +.58 |
| Corning | | 37.12 | 99 | -.14 |
| Costar | | 98.10 | 60 | +.40 |
| Covidien | | 1.04 | 56.17 | -.52 |
| **CSVSlVxSt** | | | **16.83** | **+.71** |
| CreAun | | 1.21e | 12.37 | +.02 |
| CrcTen | | 2.48e | 84.03 | -.31 |
| **D-E-F** | | | | |
| DCT Indl | 28 | 6.09 | +.05 |
| DDR Corp | 48 | 15.08 | +.14 |
| DR Horton | 15 | 18.90 | -.43 |
| DTE | 2.48f | 59.50 | +.60 |
| DanaHldg | 20 | 12.97 | -.05 |
| Danaher | 1.00 | 51.99 | +.41 |
| Darden | 2.64 | 16.60 | -.08 |
| Deere | 1.84 | 85.25 | -.14 |
| DenbryRes | | 9.33 | -.16 |
| DenburyR | | 14.80 | +.48 |
| DevonE | 1.00 | 60.52 | -.40 |
| DeVryInc | 32 | 8.17 | -.01 |
| DxFxRsBr | | 97.77 | +2.00 |
| DirSCBear | | 18.17 | -.35 |
| DirFnBear | | 18.94 | -.46 |
| DrDGldBr | 1.02e | 19.39 | -.97 |
| DrxEnBear | | 13.03 | -.37 |
| DrxESMBear | | 32.40 | +.12 |
| DrxSCBull | | 48.76 | +1.16 |
| Discover | 40 | 39.46 | +.11 |
| **Disney** | | **50.47** | **+.02** |
| **DoleFood** | | **10.70** | **-.57** |
| DominRes | 2.15u | 55.47 | +.74 |
| DomRes s | 2.11u | 15.47 | +.22 |
| **DowChm** | 1.00 | **28.77** | **+.15** |
| DrPepSnap | 1.36 | 42.85 | +.25 |
| DuPont | 1.92 | 45.96 | -.13 |
| DukeEn rs | 3.06 | 60.90 | +1.03 |
| DukeRlty | 1.00 | 14.66 | +.21 |
| EMC Cp | | 27.56 | |
| **EBAY Inc** | | **50.16** | **+.67** |
| Eaton | 1.52 | 48.94 | +.68 |
| Edisonint | 1.70 | 43.44 | +.67 |
| Elan | | 10.35 | +.05 |
| EldorGold g | | 15e 14.10 | -.01 |
| EmersonE | 1 | 54.48 | 19-.05 |
| **EmpDist** | 1 | **20.82** | **+.21** |
| EnCana g | 1 | 80.20 | 98 | +.48 |
| **Enbridge** | | **37.28** | **+.18** |
| ENSCO | 1 | 50.54 | 67 | -.09 |
| EqtyRes | 16 | 7.80 | +.19 |
| Exelon | 2 | 10.029 | 25-.12 |
| **Exfmrnntl** | | **19.58** | **+.02** |
| **ExxonMbl** | | **2.288** | **45+.31** |
| FBR&Co rs | 80 | 25.00 | +.67 |
| FdHorizon | 04 | 9.31 | +.15 |
| FirstEnrg | 1 | 2.204 | 37 | +.34 |
| **FlowersFds** | | **84** | **22.32** | **+2.06** |
| FootLocker | 1 | 72.32 | 74 | +1.42 |
| FordM | 20 | 10.50 | 07 |
| ForestOil | | 15.11 | -.07 |
| FMCG | 1.25 | 36.79 | -.49 |
| **G-H-I** | | | |
| GT AdvTc | | d3.10 | -.14 |
| Gentex | 52 | 16.36 | -.04 |
| GileadSci | | 74.40 | +1.51 |
| GlaxoSm | | d2.12 | -.01 |
| Google | | 647.18 | -.08 |
| GreenMtC | | 24.55 | +1.10 |
| Groupon | | 2.98 | +.08 |
| GulfportE | | 32.05 | +1.10 |
| HMS Hldgs | | 23.05 | .34 |
| Halcrysts | | 3.92 | +.01 |
| HalliBrtn | | 4.51 | -.23 |
| Hibbett | | 54.05 | -.93 |
| Hologic | | 19.50 | -.07 |
| HomeProm | | 2.29 | +.03 |
| HudsCity | 32 | 7.95 | +.09 |
| HuntJB | 56 | 59.32 | -.22 |
| HuntBnsh | 16 | 6.01 | +.11 |
| iShNtfy50 | 12e | 23.26 | -.26 |
| iShJpnSC | | 45.52 | -.13 |
| iShBrazil | | 49.43 | +1.17 |
| ImunoGn | | 11.45 | +.38 |
| Infinera | | 6.35 | -.19 |
| Informat | | 26.91 | -.14 |
| Infosys | 90e | 42.55 | +.69 |
| IntgDv | 5 | 50.02 | -.18 |
| **IntuitSrg** | | **.90d20** | **+.16** |
| InterDig | 40 | 39.63 | +.47 |
| Intermune | | 8.94 | +.90 |
| Intersil | 48 | 6.61 | -.08 |
| Intuit | 68f | 59.28 | +.51 |
| IndumCm | | d5.61 | -.04 |
| Isis | | 8.41 | +.93 |
| Ivanhoe E h | | 47 | .02 |
| **J-K-L** | | | |
| **JA Solar h** | | **d.63** | **-.07** |
| JDASoft | | 44.60 | -.02 |
| JbHunt | | 10.80 | -.14 |
| JamesRiv | | 2.12 | .11 |
| **JetBlue** | | **4.96** | **+.05** |
| Jnpr s | 1.60 | 44.33 | +.36 |
| **KratfFgn n** | | **44.19** | **+.27** |
| LKQ Cp s | | 20.86 | +.22 |
| LaSalleH | | 24.52 | +.10 |
| **Lattice** | | **3.71** | **-.18** |
| **LeapFrog** | | **5.97** | **-.03** |
| LegacyRes | 2.60 | 24.30 | +.56 |
| LexPharm | | 1.60 | -.02 |
| LibertyGlb | | 56.29 | +.44 |
| LibertyInt | | 19.11 | +.19 |
| LinearTch | 1.00 | 31.24 | -.23 |
| LinnEnrgy | 2.90 | 38.14 | +1.23 |
| LinnCo LLC | 2.84 | 36.30 | +1.10 |
| **LodgeNet h** | | **.11** | **+.01** |
| **lululemn gs** | | **66.02** | **+2.15** |
| **M-N-O** | | | |
| **MIPS Tech** | | **7.05** | **-.01** |
| MGM Rsrts | | 13.78 | +.04 |
| MannKd | | 1.88 | -.01 |
| **MarvelT** | | 24.47 | -.40 |
| Masimo | | 21.48 | -.01 |
| MaximInt | | 967.27 | 02 |
| **Medivatin s** | | **47.71** | **+.82** |
| Medtronic | | 13.83 | +.29 |
| MentorGr | | 13.59 | -.08 |
| MergeHlth | | 2.68 | .10 |
| **MerrMkt** | | **13.00** | **+.25** |
| Mermrk n | | 6.85 | -.29 |
| Microchp | 1.41 | 29.37 | -.24 |
| Microsft | 92 | 26.52 | -.14 |
| Mondelez | 52 | 25.56 | +.45 |
| MonstrBvs | | 45.47 | +.66 |
| Mylan | | 25.54 | +.04 |
| NII Hldg | | 5.23 | +.16 |
| NPS Phrm | | 9.32 | +.24 |
| NXP Semi | | 22.69 | -.30 |
| **Nanosphere** | | **2.42** | **-.14** |
| NasdOMX | 52 | 22.95 | -.12 |
| NatInstrm | 56 | 24.01 | +.31 |
| NektarTh | | 5.99 | -.06 |
| NetApp | | 30.26 | -.06 |
| **NetEase** | | **44.08** | **-3.23** |
| Netflix | | 80.90 | -.58 |
| NewChinaLife | 17 | 23.29 | +.17 |
| NewsCpB | 17 | 23.74 | +.17 |
| NorTrst | 1.20 | 46.85 | +.33 |
| Novadaq g | | 9.25 | -.09 |
| NuanceCm | | 20.35 | +.01 |
| Nvidia | | 30d11.38 | -.21 |
| ORealty | | 89.97 | -.20 |
| **Octaro** | | **1.29** | **+.17** |
| OmniVisn | | 13.35 | +.23 |
| OnSmcnd | | d5.82 | -.05 |
| Onyxth | | 73.07 | +1.29 |
| Oracle | 24 | 30.00 | +.05 |
| **Orexigen** | | **4.24** | **+.25** |
| **P-Q-R** | | | |
| PDL Bio | 60 | 7.35 | +.13 |
| PMC Sra | | 4.79 | +.01 |
| PSS Wrld | | 28.59 | -.12 |
| Pacbio | | 80 | 41.84 | -.06 |
| ParkDrl | | 20 | 18.35 | -.17 |
| ParamTch | | 19.00 | -.22 |
| Patterson | | 56 | 35.25 | -.68 |
| PattUTI | | 20 | 16.57 | -.19 |
| Paychex | | 1.32f | 31.74 | -.17 |
| **PnnNGm** | | | **u48.23** | |
| **PDI** | | | **+10.62** | |
| PeopUtlf | | 64 | 11.67 | -.04 |
| PetSmart | | 66 | 67.37 | -.11 |
| Polycom | | 29 | 10.57 | -.19 |
| Popular rs | | | 18.50 | -.07 |
| Power-One | | | 3.80 | -.05 |
| PwShs QQQ | 61e | | 62.30 | -.27 |
| PrecTR | 1.36 | | 63.25 | -.17 |
| **PrmEgy** | | | **27.25** | |
| PrUPQQQ s | | | 44.85 | +.50 |
| PUSHQQQ rs | | | 48.17 | .55 |
| ProspctCap | 1.22 | | 10.37 | -.21 |
| QlkTech n | | | 7.99 | -.08 |
| Qualcom | 1.00 | | 61.93 | -.65 |
| **Questcor** | | | **80.24** | **78** |
| RF MicD | | | 5.19 | +.02 |
| **Regenrn** | | | **157.69** | |
| **+15.22** | | | | |
| RachMcn | | | 9.20 | -.41 |
| RiverbedT | | | 16.48 | -.48 |
| RossStrs s | | | 56.53 | .74 |
| Rovi Corp | | | 18.23 | -.03 |
| **S-T-U** | | | | |
| SBA Com | | | 65.97 | +1.13 |
| SLM Cp | | | 50.16 | +.74 |
| **SanderFm** | | | **68.46** | **97** |
| SandRdge | | | 6.34 | -.03 |
| Sanofi rt | | | 1.71 | -.04 |
| **Sapient** | | | **10.61** | **-.04** |
| Sarepta rs | | | 19.62 | -.43 |
| SeagateT | 1.28 | | 27.11 | -.04 |
| **SearsHldgs** | | | **33.31** | **47.49-10.99** |
| SeattGen | | | 19.82 | -.43 |
| Sequenom | | | 3.69 | -.02 |
| **SvcSource** | | | **4.51** | **+.33** |
| Siscoring | | | 4.23 | +.13 |
| Sicnware | 24e | | 4.85 | |
| SilvStd g | | | 13.35 | +.47 |
| **Sina** | | | **45.07** | **-0.05** |
| SinusXM | | | 2.69 | +.04 |
| **SironaDent** | | | **u61.39** | **+4.32** |
| SkyWksSol | | | 19.82 | -.43 |
| SmithWes | | | 9.43 | +.17 |
| Sohu.cm | | | 36.00 | -1.34 |
| **Solazyme** | | | **d7.19** | **-.01** |
| Sonus | | | 1.41 | +.01 |
| **Sourcefire** | | | **47.27** | **+2.97** |
| Spansn s | | | 20.58 | +.29 |
| Staples | | | 44.11 | -.73 |
| **StarScient** | | | **1.76** | **+.15** |
| Stamps | | | 84 | 48.75 | -.33 |
| StJDynam | | | 40.12 | -.39 |
| Stericycle | | | 90.07 | -.30 |
| **Suntech ADR** | | | **1.38** | **-.28** |
| **SycamNet** | | | **12.00** | **d2.81-.77** |
| Symantec | | | 17.97 | +.41 |
| Synaptics | | | 31.85 | +.30 |
| Targacept | | | 4.08 | -.07 |
| Tellabs | .08 | | 2.72 | -.01 |
| Teslstrl | | | **84** | **26.32** | **+.15** |
| TibcoSft | | | 24.19 | -.15 |
| TiVo Inc | | | 10.02 | +.20 |
| Transgene | | | 4.48 | -.02 |
| TripAdv n | | | 38.03 | +1.43 |
| TriQuint | | | 4.39 | -.09 |
| UltraShort | 1.00e | | 87.60 | -.65 |
| **UBWV** | 1.24 | | **23.59** | **-.19** |
| UrbanOut | | | 35.05 | -.23 |
| **V-W-X-Y-Z** | | | | |
| **Veltri** | | | **d3.85** | **-.52** |
| Versign | | | 42.92 | +.04 |
| VertexPh | | | 41.22 | +.56 |
| ViacomB | 1.10 | | 49.46 | -.23 |
| VirginMda h | 16 | | 32.51 | +.61 |
| Vringo | | | 1.77 | +.02 |
| Vodafone | 1.54e | | d25.27 | -.08 |
| WarnerCh | .50a | | 11.98 | +.37 |
| WendysCo | .16f | | 4.43 | +.12 |
| WernerEnt | | | 20.22 | -.11 |
| WDigital | 1.00 | | 34.58 | -.73 |
| Westptn g | | | 25.57 | -.15 |
| WholeFd | 60f | | 90.54 | +1.92 |
| Windstrm | 1.00 | | d8.27 | -.05 |
| Wisdom Tr | | | 5.90 | +.10 |
| Wynn | 2.00a | | 104.33 | -.22 |
| XOMA | | | 2.60 | -.02 |
| Xilinx | 88 | | 32.56 | -.33 |
| Yahoo | | | 17.86 | -.03 |
| **Zelicus** | | | **53.** | **07** |
| ZoltekCo | .04 | | 19.55 | -.30 |
| Zogenix | | | 2.38 | -.11 |
| Zynga n | | | 2.21 | -.08 |

## AMERICAN STOCK EXCHANGE

| Name | Div | Last | Chg |
|---|---|---|---|
| AbxAirPac | 42 | 7.66 | +.32 |
| AlexcoR g | | 3.69 | +.11 |
| AlldNevG | | 32.00 | +.78 |
| AmApparel | | .88 | -.01 |
| Augmitg g | | 2.59 | -.03 |
| Aurizon g | | 3.76 | -.02 |
| AvalnRare | | 1.23 | +.02 |
| **Bellamy** | | **.30** | **-.01** |
| Barrg g | | 3.48 | -.18 |
| BarcGSOil | | 20.81 | +.25 |
| BrigusG g | | .93 | +.00 |
| CAMAC En | | .46 | -.03 |
| Cardium Tn | | .19 | +.00 |
| CelSci | | .32 | -.01 |
| CFCda g | 01 | 22.34 | +.02 |
| **CinemaEn** | | **3.75** | **+.26** |
| **ChelseaET.70** | | **10.67** | **+1.02** |
| **ChinaPhrm** | | **.39** | **+.02** |
| **ChinaShen s** | | **.02** | **-.01** |
| CleudsR g | | .67 | +.01 |
| **CompMdn** | | **2.24** | **+.04** |
| **CommPropl.02** | | **5.18** | **+.26** |
| **CommonStk1.23** | | **6.49** | **+.33** |
| CrSuisInco .32 | | d3.72 | +.13 |
| CrSuNRy .32 | | 3.13 | +13 |
| DeninsM g | | d1.06 | +01 |
| EV LtCur1.25 | | 16.58 | +75 |
| **ElephTalk** | | **1.14** | **+.14** |
| EvanR g | | 1.26 | -.03 |
| FstDrPg | | 16.10 | +.08 |
| GamGldNR1.44 | | 12.91 | +.46 |
| GascoEngy | | .12 | -.01 |
| GastarGrs | | .74 | +.02 |
| GenMoly | | 3.37 | +.05 |
| **GeoGlobR** | | **.05** | **-.01** |
| **GoldStrike.72** | | **13.69** | **+.81** |
| GoldenMin | | 3.56 | -.08 |
| GoldStrg g | | 1.65 | -.06 |
| **GldFld** | | **1.51** | **-.10** |
| GranTrrg g | | 5.59 | -.04 |
| GlPanSilv g | | 1.65 | +.02 |
| Hemisphrx | | .74 | -.01 |
| **Hycroft** | | **1.50** | **-.12** |
| **HstnAlen** | | .47 | -.02 |
| **ImmunoCn** | | **1.70** | **+.12** |
| **Imperial** | | **12.52** | **-1.24** |
| **ImpOil g** | **.48** | **43.41** | **-.03** |
| **IsoVoPhm** | | **.49** | **+.04** |
| IntTower g | | d2.10 | -.01 |
| **IntrOil g** | **.30** | **7.26** | **+.26** |
| **IsoRay** | | **d.40** | **-.05** |
| LadThalFn | | 1.19 | -.01 |
| LiSnGold g | | .81 | -.01 |
| **LongPetr** | | **2.03** | **-.01** |
| **MedMan** | | **3.33** | **+.18** |
| **Metalico** | | 1.64 | +.03 |
| **Minefinder** | | 5.73 | +.21 |
| MdwGold g | | 1.26 | |
| NevadaBioc | | 2.19 | -.04 |
| NexStem | | .66 | -.00 |
| **NthFrBnc** | **.24** | **4.35** | **+.13** |
| **Neuralstem** | | **.99** | **+.03** |
| **Nevsun g** | **.10** | **4.03** | **+.01** |
| **NorthernDyn** | | **.49** | **-.03** |
| NxGold g | | 9.69 | +.03 |
| NA Pall g | | 1.31 | -.04 |
| **NDynMin g** | | **3.60** | **+.17** |
| NthnObG | | 14.50 | +.40 |
| NovaBayP | | 1.40 | +.05 |
| NovaGold g | | 4.64 | +.11 |
| NvDCmdty1.74 | | 19.59 | -.03 |
| ParaGold g | | 2.28 | +.10 |
| PhrmAth | | 1.05 | -.01 |
| Protalix | | 5.09 | -.21 |
| RareEle g | | d3.16 | +.09 |
| ReaveuUrt1.58 | | 23.05 | +79 |
| Rentech1.08p | | 2.59 | +.01 |
| Richmnt g | | d3.28 | +.09 |
| Rubicon g | | 3.02 | +.08 |
| SamsCdA g | | .65 | -.01 |
| Sandst g rs | | 11.24 | +.25 |
| **Seneseo** | | **6.16** | **-.03** |
| **SprottRL g.06** | | **1.46** | **+.03** |
| Synergy rs | | 3.73 | +.26 |
| TanzRy g | | 4.62 | -.13 |
| Tasekis | | 2.70 | -.01 |
| TrisetPet | | .80 | -.01 |
| TrueQtr | | 5.24 | +.12 |
| Tucows g | | .139 | |
| UrEnergy | | .78 | -.01 |
| Uranerz | | 3.26 | -.02 |
| UraniumEn | | 1.93 | -.04 |
| VantageDr | | 1.65 | |
| Vircnd g | | d1.05 | +.62 |
| VistaGold | | 2.98 | +.06 |
| Vringo | | 3.54 | +.04 |
| **WaterInv** | | **39.80** | **+.99** |
| WFAdvInco.92 | | 14.98 | +.39 |
| YM Biog | | 1.49 | -.03 |
| **ZBB Energy** | | **.19** | **-.02** |

## NASDAQ NATIONAL MARKET

| Name | Div | Last | Chg |
|---|---|---|---|
| **A-B-C** | | | |
| ASML Hld | 59e | 54.91 | +1.37 |
| **Abraxas** | | **d1.59** | **-.02** |
| AcadiaPh | | 1.91 | -.04 |
| Achillion | | 7.20 | -.22 |
| ActivePhr | | 34.66 | -1.64 |
| ActivisBlz | 18f | 11.05 | +.49 |
| AdobeSy | | 32.65 | +.01 |
| AeroViron | | 19.82 | -.10 |
| AkamaiT | | 36.10 | -.13 |
| Alexion | | 90.91 | +2.66 |
| AlignTech | | 26.12 | +.73 |
| Allscripth | | 12.16 | +.01 |
| AlteraCp f | | 30.45 | +.22 |
| Amarin | | 10.84 | -.40 |
| Amazon | | 225.23 | +4.63 |
| ACapAgy | 5.00 | 30.99 | +1.15 |
| AmCapLtd | | 11.50 | -.08 |
| ARlnvCT n | | 72.11 | +.06 |
| **AmCasino** | **.50** | **19.52** | **+2.87** |
| **Amgen** | **1.44** | **84.54** | **+.39** |
| AmkorTch | | d3.81 | -.10 |
| AnalogDev | 1.20 | 39.33 | -.06 |
| ApolloGrp | | 19.51 | -.13 |
| Apollolnv | .80 | 7.73 | +.15 |
| Apple Inc | 10.60 | 527.68 | +2.06 |
| Applbiosys | | 1.92 | -.03 |
| **Applmatl** | **.36f** | **10.15** | **-.15** |
| Approach | | 7.58 | +.06 |
| **ArenaPhm** | | **8.50** | **+.46** |
| **AresCap** | 1.52e | 16.99 | +.34 |
| ArisaP | | 1.77 | -.01 |
| ArmHld | 18e | 34.42 | +.11 |
| ArrayBio | | 3.32 | -.08 |
| Arris | | 13.52 | -.09 |
| ArubaNet | | 18.83 | -.63 |
| AscenaRet s | | 19.55 | -.35 |
| AsscdBanc | .32f | 12.59 | +.14 |
| Atmel | | 4.44 | -.04 |
| Autodesk | | 31.48 | +.98 |
| AutoData | 1.74f | 54.74 | +.07 |
| AvagoTch | 64f | 31.94 | -.31 |
| AvanirPhm | | 2.23 | +.07 |
| AvisBudg | | 16.50 | +.39 |
| B/E Aero | | 42.76 | +.05 |
| BGC Ptrs | 48m | d3.33 | +.15 |
| BMC Sft | | 38.73 | -.26 |
| Badu | | d92.68 | +1.15 |
| BedBath | | d56.40 | -.60 |
| Biocryst | | 2.06 | -.03 |
| Biogenidc | | 141.24 | +3.31 |
| BioMarin | | 47.90 | +.30 |
| Broadcom | 40 | 30.47 | +.18 |
| BrookCm | | 5.26 | -.08 |
| CA Inc | 1.00 | 21.81 | -.08 |
| CH Robins | 1.32 | 59.16 | -.37 |
| CME Grp s | 1.80 | 54.24 | +.16 |
| Cadence | | 12.41 | +.15 |
| CpstnTrb h | | 91 | +.01 |
| Camzo | | 20.03 | +.16 |
| Catamaran s | | 47.48 | +53.48 |
| Celgene | | 74.33 | +79 |
| CentAl | | 6.86 | -.06 |
| ChkPoint | | 43.67 | -.37 |
| ChildPlace | | 46.52 | -2.39 |
| **ChlAutL rs** | | **4.45** | **-1.21** |
| CienaCorp | | 13.87 | -.22 |
| CinnFin | 1.63 | 39.12 | +.81 |
| Cirrus | | 28.27 | +.20 |
| Cisco | 56 | 17.99 | +0.05 |
| CitrixSys | | 59.21 | +1.44 |
| **ClayEng** | | **36.59** | **+1.06** |
| CleanEnrgy | | 12.28 | -.40 |
| Clearwire | | 2.19 | +.07 |
| CognizTech | | 65.74 | +.73 |
| Comstar | | 44.72 | +.43 |
| Comcast | 65 | 35.45 | +.31 |
| Comc spcl | 65 | 34.49 | +.29 |
| Compuware | | 8.45 | -.05 |
| Conversa | | 3.18 | |
| CorinthC | | 2.13 | +.10 |
| **Costl Inc h** | | **d.58** | **-.07** |
| Costco | 1.10 | 95.69 | -.01 |
| Crackerb | 2.00 | 62.07 | +.21 |
| Crexe Inc | | 29.94 | +.13 |
| Croos | | 12.03 | .16 |
| **Ctrip.com** | | **17.58** | **-.92** |
| CubicPh | | 39.57 | -.43 |
| **Cyberonics** | | **52.44** | **+5.84** |
| **Cynosure** | | **22.59** | **+1.39** |
| CypSem | | 44.08 | +.03 |
| **D-E-F** | | | |
| Dataram h | | d.50 | -.01 |
| **Dawson** | | **22.42** | **-.12** |
| DecksOut | | 30.94 | +.55 |
| **Dell Inc** | | **32.69** | **-.70** |
| Dndreon | | 4.10 | +.04 |
| DirecTV | | 48.99 | -.03 |
| DiscCmsk h | | 55.18 | +.10 |
| DishNetwk2 | 00e | 35.55 | +.92 |
| DollarTr s | | 38.82 | .88 |
| DoneyRR | 1.04 | 9.19 | -.28 |
| DorchMin | 1.79e | 21.67 | -.33 |
| DryShips | | d1.70 | +.03 |
| Dtsltr | | 7.88 | +.04 |
| eBay | | 47.26 | +.74 |
| EstWstBcp | 40 | 20.35 | +.18 |

## MUTUAL FUNDS

| Name | Sell | Chg |
|---|---|---|
| **A** | | |
| AllianceBern A | | |
| Hgh Inc A | | |
| Hgh Inc B | | |
| Hgh Inc C | | |
| Hgh Inc Adv | | |
| Hgh Inc I | | |
| Intl Gr A | | |
| Intl Gr B | | |
| Intl Gr C | | |
| Intl Gr Adv | | |
| Intl Gr I | | |
| Amer Beacon Inst | | |
| Lrg Cap Val Ins | | |
| Amer Beacon Inv | | |
| Lrg Cap Val Inv | | |
| Amer Century Adv | | |
| Inc & Gwth Adv | | |
| Amer Century Inv | | |
| Bal Inv | | |
| Eqty Inc Inv | | |
| Gwth Inv | | |
| Heritage Inv | | |
| Intl Disc Inv | | |
| Lrg Cap Val Inv | | |
| Ultra Inv | | |
| Value Inv | | |
| Amer Century Inst | | |
| Bal Ins | | |
| Eqty Inc Ins | | |
| Gwth Ins | | |
| Intl Disc Ins | | |
| Lrg Cap Val Ins | | |
| Ultra Ins | | |
| Value Ins | | |
| Ariel Funds | | |
| Ariel Inv | | |
| Appr Inv | | |
| Artisan Funds | | |
| Intl Inv | | |
| Intl Adv | | |
| Mid Cap Inv | | |
| Mid Cap Adv | | |
| Small Cap Inv | | |
| Value Inv | | |
| Artisan Funds | | |
| Intl Inv | | |
| Intl Adv | | |
| Mid Cap Inv | | |
| Mid Cap Adv | | |
| Small Cap Inv | | |
| Value Inv | | |
| Auxier Focus Inv | | |
| BBH Funds | | |
| Core Inv | | |
| Baron Funds | | |
| Asset Inv | | |
| Growth Inv | | |
| Baron Insti Fds | | |
| Asset Ins | | |
| Growth Ins | | |
| Bernstein Fds | | |
| Intl Ins | | |
| Bond Fund | | |
| Cap Appr | | |
| Cap Growth | | |
| Calvert Cmnwlth | | |
| Income A | | |
| Income C | | |
| Income I | | |
| Cohen & Steers | | |
| Realty Shrs | | |
| Columbia Class A | | |
| Dividend Opp | | |
| Dividend Inc | | |
| Lrg Cap Gwth | | |
| Mid Cap Gwth | | |
| Mid Cap Value | | |
| Small Cap Val | | |
| Value & Restr | | |
| Columbia Class Z | | |
| Dividend Opp | | |
| Dividend Inc | | |
| Lrg Cap Gwth | | |
| Mid Cap Gwth | | |
| Mid Cap Value | | |
| Small Cap Val | | |
| Value & Restr | | |
| Columbia Class I | | |
| Dividend Opp | | |
| Dividend Inc | | |
| Lrg Cap Gwth | | |
| Mid Cap Gwth | | |
| Mid Cap Value | | |
| Small Cap Val | | |
| Value & Restr | | |
| Dreyfus Fds | | |
| Gnl Inv | | |
| Dreyfus/Laut | | |
| Dreyfus Inv | | |
| Dreyfus Prem | | |
| Cpt Gr A | | |
| Dreyfus Sel | | |
| Tech Gr A | | |
| Dreyfus Stock | | |
| Stock Index | | |
| Eaton Vance Class A | | |
| Eaton Vance I | | |
| Atlanta Cap | | |
| Eclipse | | |
| Eagle Funds | | |
| Core Eq A | | |
| Core Bond A | | |
| Emerging Mkts | | |
| Intl Small Cap | | |
| Mid Cap Stock | | |
| Small Cap Eq | | |
| Eagle Class A | | |
| Core Eq A | | |
| Core Bond A | | |
| Emerging Mkts | | |
| Intl Small Cap | | |
| Mid Cap Stock | | |
| Small Cap Eq | | |
| Eaton Vance I | | |
| Atlanta Cap | | |
| Eclipse | | |
| Fidelity Advisor | | |
| Equity Growth | | |
| Intl Small Cap | | |
| Intl Small Cap I | | |
| Fidelity Advisor I | | |
| Equity Growth | | |
| Intl Small Cap | | |
| Intl Small Cap I | | |
| Fidelity Advisor | | |
| Equity Growth | | |
| Intl Small Cap | | |
| Intl Small Cap I | | |
| Fidelity Inv | | |
| Advisor Gr A | | |
| Advisor Gr I | | |
| Advisor Intl A | | |
| Advisor Intl I | | |
| Advisor Lrg Cap A | | |
| Advisor Lrg Cap I | | |
| Advisor Mid Cap A | | |
| Advisor Mid Cap I | | |
| Advisor Small Cap A | | |
| Advisor Small Cap I | | |
| Advisor Value A | | |
| Advisor Value I | | |
| Contra | | |
| Contra K | | |
| Contra Pool | | |
| Contra Pool K | | |
| Dividend Gr | | |
| Equity Income | | |
| Equity Income II | | |
| Fund | | |
| Growth & Inc | | |
| Growth Co | | |
| Growth Co K | | |
| Intl Disc | | |
| Intl Disc K | | |
| Intl Small Cap | | |
| Intl Value | | |
| Lev Co Stock | | |
| Low Pri Stock | | |
| Low Pri Stock K | | |
| Mid Cap | | |
| Mid Cap K | | |
| Mid Cap II | | |
| Mid Cap II K | | |
| Mid Cap Value | | |
| Mid Cap Value K | | |
| Nordic | | |
| Nordic K | | |
| Nordic II | | |
| Nordic II K | | |
| Opportunistic | | |
| Opportunistic K | | |
| Overseas | | |
| Overseas K | | |
| Real Estate | | |
| Real Estate K | | |
| Sm Cap Stock | | |
| Sm Cap Stock K | | |
| Stock Selector | | |
| Stock Selector K | | |
| Tax Managed | | |
| Tax Managed K | | |
| Value Strategies | | |
| Value Strategies K | | |
| Fidelity Select | | |
| Air Trans | | |
| Banking | | |
| Biotech | | |
| Br

# BLACK FRIDAY

**MALL WIDE OPENING**
**6:00AM NOVEMBER 23**

**First 500 Customers**
receive FREE shopping bag
filled with goodies!
**Must be 18 years or Older*

**SHOPPING SPREES!**
**Four $500 MCM GIFT CARDS**
**HIDDEN IN BAGS → → →**

Pick up your bag and register
to win at the Dillards, Burlington,
Sears orJC Penney inside entrances!

MELROSE
JUNIOR JACKETS AND HOODIES ON SALE

$9.99

sears $5 on us
Merchandise purchase of $50 or more
Valid on in-store purchases only.
Valid Nov. 1st—Nov. 30th 2012 at Sears Music City Mall

MasterCuts
ALL SEXY HAIR $9.95 Each
sexyhair
Valid Nov 23-25, 2012

A DEAL SO BIG WE CAN'T TELL YOU YET.
EXPRESS.COM/BLACKFRIDAY

THE NFL MAN
$5.00 Gift Coupon
good with each purchase of $25 or more
Good November 23-25
with coupon only

THINGS REMEMBERED
FREE
A $25 value!

claire's
20% OFF Your Purchase
One Coupon Per Purchase. Please present this coupon at time of purchase. Not valid on purchase of gift cards, ear piercing, current promotions, or combination with other coupons. Expires 12/31/12 Promo Code 16

TOTAL VISION CENTER
20% off Sunglasses

EARLY BIRD SPECIALS
Buy 1 Get 1 Half Off
6am-12pm
Black Friday Only
INK by Papa JOHNS

SPENCER'S
20% OFF Non Sale Single-item
Offer cannot be combined with other coupons or offers. Cannot be applied to tax, shipping, prior sales, gift card purchase. One per customer. Offer not valid for employees. Valid 11/23/12 (Associates: Please select Mall Spec Event under Item Discount.)

DIVAZ
HOUSE OF LINGERIE
Selected Lingerie 50% OFF
Buy 1 Get Second 1/2 Off All Bras

REGIS SALON
ALL REDKEN PRODUCTS
$9.95
3 DAYS ONLY NOVEMBER 23-25

Papa JOHNS EARLY BIRD SPECIALS
6:30- 8:00AM 30% OFF Any Item
8:00- 9:00PM 15% OFF Any Item
Friday November 23 ONLY

Buy One Get One 1/2 OFF
The Entire Store
MLO Fashions
6am to 10 am
Friday Only

LEGACY
$10.00 OFF
with purchase of $50.00 or more
All Day Friday & Saturday
November 23 & 24

Sweet Tooth
Buy 1 Single Scoop Ice Cream
Get 1 Single Scoop Ice Cream FREE
(with this coupon ONLY)
10am- 9pm Black Friday Only

# YOUTH FOOTBALL

Midland Reporter-Telegram | mywesttexas.com | Saturday, November 17, 2012 | Section C

# GMFL Super Bowl Weekend

***Last weekend, young football players from across Midland participated in the Greater Midland Football League's Super Bowl weekend. Here is a photo page of pictures provided to the Reporter-Telegram from a few of last weekend's games.***

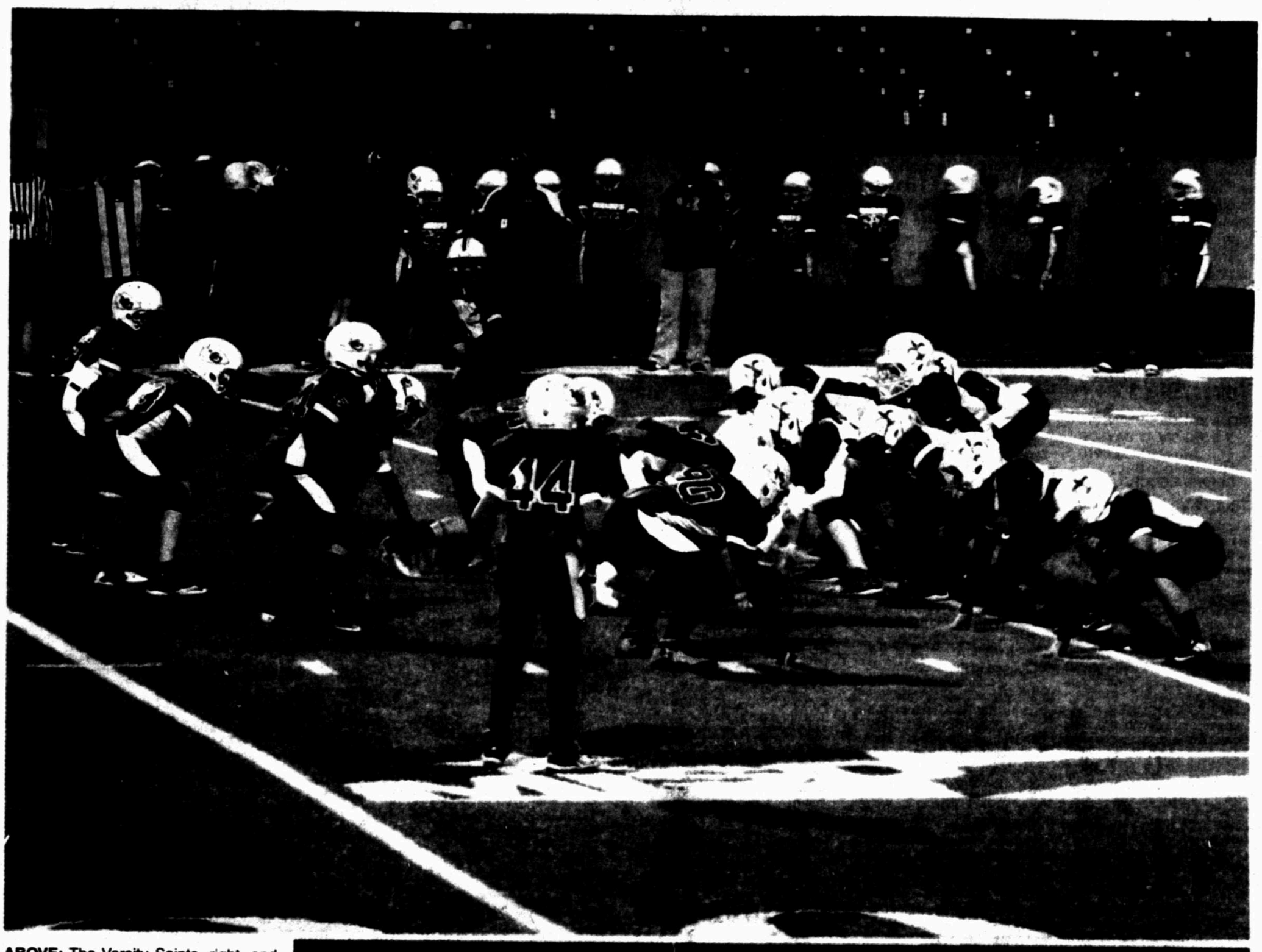

**ABOVE:** The Varsity Saints, right, and Varsity Chiefs, left, lineup to run a play during their championship game last weekend at Grande Communciations Stadium.

***Photo provided by Stephanie Subia***

**RIGHT:** The JV Saints and the JV Broncos run through a play last weekend at Grande Communications Stadium during the third place game.

***Photo provided by John Leal***

**BOTTOM LEFT:** The Freshman Panthers and cheerleaders celebrate after winning their game last weekend at Grande Communciations Stadium.

***Photo provited by Nicki Coulter***

**BOTTOM RIGHT:** The Varsity Broncos celebrate after winning their third place game last weekend at Grande Communications Stadium.

***Photo provided by Melissa Lara***

**For more photos from last weekend's championship games provided to the Reporter-Telegram go to mywesttexas.com**

Inside: A look at today's college football games in the Big 12, Texas and around the country.

# No. 23 Tech tries to erase worst loss ever

**By Jeff Latzke**
*Associated Press*

STILLWATER, Okla. — Tommy Tuberville's attempt to build No. 23 Texas Tech back into a regular Big 12 contender and a player on the national stage reaches a checkpoint Saturday at Oklahoma State.

The Red Raiders (7-3, 4-3 Big 12) hit rock bottom during Tuberville's first season with a 66-6 blowout loss to the Cowboys, the most lopsided defeat in the program's history.

NFL-bound quarterback Brandon Weeden shredded the Tech defense and endured a biting wind far better than counterpart Seth Doege, who enters this weekend's game as the nation's fourth-leading passer — and with a bit of a chip on his shoulder.

"It was an embarrassment, I think, for the entire program," Doege said. "I mean, they were probably the better football team last year, but there was no reason that it should have been that lopsided. ... I probably played one of my worst games I've ever played, and the defense didn't play a very good game either. It was just all around. It was just a terrible football game by us."

This time around, both teams are neck-and-neck in the Big 12 standings, posturing for a better postseason destination after locking up bowl eligibility early. Oklahoma State (6-3, 4-2) has fallen out of contention for a second straight conference championship despite finding ways to win with three different starting quarterbacks this season.

While Weeden and fellow first-round NFL draft pick Justin Blackmon are gone, there are plenty of holdovers who remember everything about what receiver Charlie Moore called "the massacre."

"It was one of those things when everything went right for us and everything went wrong for them. The chance of that happening again is a million to one," Oklahoma State defensive coordinator Bill Young said.

"They're going to be up for us. If I were in that situation, I'd keep that picture on my desk every day."

For Tech, the memories are horrendous. The Red Raiders turned it over three times in the first half, including a fumble on a kickoff that Josh Stewart picked up for a touchdown and a 35-0 lead in the first quarter.

"I try to wash that out of my mind," Texas Tech safety D.J. Johnson said. "That was a tough one, man. I've never in my wildest dreams even — or nightmares even — imagined getting beat like that. ... We remember what happened last year, and we definitely want to make sure that that doesn't occur again. If possible, we want to reverse it, and make it occur the other way."

While giving the Red Raiders all kinds of credit for improving — coach Mike Gundy called them "completely different" — the Cowboys would like nothing more than a repeat performance.

"From the get-go, it just got out of hand. It was just one of those games. We blew them out, but at the same time we got ahead of them so quick we just took them out of the game. That's always the goal," Moore said. "Hopefully we can do that this week. That would be awesome."

"We'd love that," defensive end Ryan Robinson added, "especially to help our seniors go out with a bang."

It should be more difficult this time, with Texas Tech's defense giving up the fewest yards of any Big 12 team. Oklahoma State counters with the conference's highest-scoring offense.

"They were embarrassed last year and when you're embarrassed you'll work even harder so we know they'll come in and give us their best game," OSU defensive end Cooper Bassett said. "They're going to be a bunch of ticked off guys coming in here."

# Klein, K-State head to Baylor looking to stay in title hunt

**By Stephen Hawkins**
*Associated Press*

WACO — Collin Klein and Kansas State are two wins away from almost certainly playing for the school's first national championship.

The Heisman Trophy front-running quarterback graces the cover of the latest Sports Illustrated, and the second-ranked Wildcats are headed to Texas for the second Saturday night in a row — this time to play a Baylor team still trying to get bowl eligible after losing its Heisman Trophy-winning quarterback to the NFL.

Drop one of their last two regular-season games, and the Wildcats (10-0, 7-0 Big 12), the No. 1 team in the latest BCS rankings, know their title dreams will likely be out of reach.

"(Focus) is a pretty fragile thing. If you don't take care of business, any team in our conference and any team is capable of beating you. We understand that," Klein said. "It's about having that mindset to be the best you can possibly be. We've been able to learn a lot of lessons while still winning. And that's a great thing to be able to do. We all believe we haven't played our best game yet, and that's what we're striving for."

K-State is coming off its lowest-scoring game of the season, outgained offensively by TCU in a 23-10 win. Klein was held under 200 total yards for the first time this season, though he still ran for two touchdowns after coming out of the previous game early because of an apparent head injury.

After only one turnover the previous six games, the Wildcats had two against the Frogs. There was even the first touchdown allowed after such a miscue this season, though they have still outscored opponents 114-7 off turnovers.

# TODAY'S COLLEGE FOOTBALL GAMES

THE ASSOCIATED PRESS

## Texas/Big 12

**NO. 2 KANSAS STATE (10-0, 7-0 BIG 12) AT BAYLOR (4-5, 1-5), 7 P.M. (ESPN)**
**LINE:** Kansas St. by 11½
**SERIES RECORD:** Kansas St. leads 7-2
**WHAT'S AT STAKE:** Kansas State can clinch at least a share of the Big 12 title and the league's automatic BCS berth with a victory, and more importantly stay undefeated to maintain the No. 1 spot in the BCS rankings and get within one win of the Wildcats' first national championship game. Baylor has to win two of its last three games to be bowl eligible for the third year in a row.
**FACTS & FIGURES:** Kansas State is coming off its lowest scoring game of the season, a 23-10 win at TCU. ... The Wildcats are still the least-penalized team (32) in the country and have outscored opponents 114-7 off turnovers. ... RB John Hubert (78.3 yards rushing per game) and Klein (74.8) are 3-4 in the Big 12 in rushing. ... Baylor has scored 82 combined points in the last two games in the series against Kansas State, after scoring only 73 total points the first seven. ... The Bears have nine passes for 50 yards or more this season. ... Bears WR Tevin Reese has 13 career touchdowns, all but one are 40 yards or longer. ... Baylor RB Lache Seastrunk has scored multiple touchdowns in consecutive games after no scores the first seven games.

**SAM HOUSTON STATE (8-2) AT NO. 9 TEXAS A&M (8-2), 1:30 P.M. (FSN PAY PER VIEW)**
**LINE:** No line.
**SERIES RECORD:** Texas A&M leads 10-0.
**WHAT'S AT STAKE:** Texas A&M has to guard against a letdown after last week's 29-24 win over then-No. 1 Alabama. The Bearkats, who went to the Football Championship Subdivision championship game last season, have already clinched a share of the Southland Conference title this year and bring a seven-game winning streak into the game.
**FACTS & FIGURES:** The first nine meetings between these teams came between 1919 and 1941. ... These schools are just more than 50 miles apart. ... They last met in 1997 when the Aggies got a 59-6 win in College Station. ... Manziel needs 34 yards to break the NCAA freshman record for total offense of 3,827 set by Jared Lorenzen of Kentucky in 2000. ... Sam Houston State is 3-25 in 28 meetings against FCS teams since 1986. ... Sam Houston State S Darnell Taylor is one tackle shy of the school record for solo tackles of 215. ... Texas A&M freshman WR Mike Evans has at least four catches in each game this season. ... Aggies WR Ryan Swope leads the team with 36 catches for 453 yards in the last four games. ... The Bearkats have not allowed a sack in the last five games.

**NO. 13 OKLAHOMA (7-2, 5-1 BIG 12) AT WEST VIRGINIA (5-4, 2-4), 6 P.M. EST (FOX)**
**LINE:** Oklahoma by 11.
**SERIES RECORD:** Tied 2-2.
**WHAT'S AT STAKE:** Considered the preseason front-runners in the Big 12, Oklahoma and West Virginia meet for the first time since the 2008 Fiesta Bowl won by the Mountaineers. Barring a meltdown by No. 2 Kansas State, Oklahoma must win its final three games to keep its hopes alive for an at-large BCS bowl berth. West Virginia can become bowl eligible in its debut season in the conference if it breaks a four-game losing streak.
**FACTS & FIGURES:** Oklahoma coach Bob Stoops can move within 10 wins of Barry Switzer's school record of 157. ... Oklahoma is 16th in the FBS in total offense at 486 yards per game, six ahead of the Mountaineers. ... West Virginia backup WRs Ivan McCartney and Travares Copeland have left the program in the past week. That means Ryan Nehlen, grandson of WVU Hall of Fame coach Don Nehlen, and Connor Arlia will get more work.

**NO. 23 TEXAS TECH (7-3, 4-3 BIG 12) AT OKLAHOMA STATE (6-3, 4-2), 2:30 P.M. (FOX SPORTS SOUTHWEST)**
**LINE:** Oklahoma State by 10½
**SERIES RECORD:** Texas Tech leads 21-15-3
**WHAT'S AT STAKE:** Clogged in the middle of the Big 12 standings and both already eligible for a bowl game, the Red Raiders and Cowboys will jockey for postseason position. Texas Tech will also try to avenge the most lopsided loss in school history, last season's 66-6 defeat at home.
**FACTS & FIGURES:** The Red Raiders will visit Boone Pickens Stadium for the first time since 2009 because of a quirk in Big 12 scheduling brought on by realignment. They haven't won in Stillwater since 2001. ... Oklahoma State has won the last three games in the series. ... Cowboys CB Justin Gilbert tied the Big 12 record last week with his fifth career kickoff return touchdown. ... Texas Tech leads the nation in passing (370 ypg).

## Top 25

**NO. 14 STANFORD (8-2, 6-1 PAC-12) AT NO. 1 OREGON (10-0, 7-0 PAC-12), 7 P.M. (ABC)**
**LINE:** Oregon by 20½.
**SERIES RECORD:** 44-30-1
**WHAT'S AT STAKE:** With a victory, Stanford would likely spoil Oregon's shot at the national championship, much like the Ducks did last season when they visited Stanford Stadium and beat the then-No. 3 Cardinal and star QB Andrew Luck 53-30. A victory could also put Stanford in the Pac-12 championship game, if the Ducks also lose to Oregon State in the annual Civil War rivalry game next week.

**WAKE FOREST (5-5) AT NO. 3 NOTRE DAME (10-0) 2:30 P.M. (NBC)**
**LINE:** Notre Dame by 23.5
**SERIES RECORD:** Notre Dame leads 1-0
**WHAT'S AT STAKE:** Notre Dame is looking to post its first undefeated season at home since 1998 and holds out hope that either Kansas State or Oregon will stumble down the stretch, providing the Irish with the opportunity to play in the BCS title game. Wake Forest still needs a victory to become bowl eligible.

**WESTERN CAROLINA (1-9) AT NO. 4 ALABAMA (9-1), 11:21 A.M. (SEC NETWORK)**
**LINE:** N/A.
**SERIES RECORD:** Alabama leads 2-0 (2007 win vacated).
**WHAT'S AT STAKE:** Alabama would like to get in a better mood after its first loss of the season. More meaningful games for the Crimson Tide will be happening elsewhere involving the three remaining unbeaten teams standing in the way of a national title shot. Western Carolina, which plays in the FCS, can dream of a monumental upset to end coach Mark Speir's first season.

**GEORGIA SOUTHERN (8-2) AT NO. 5 GEORGIA (9-1), 12:30 P.M. (ESPN3)**
**LINE:** No line.
**SERIES RECORD:** Georgia leads 4-0.
**WHAT'S AT STAKE:** Not much, other than a chance for Football Championship Subdivision powerhouse Georgia Southern to see how it stacks up against one of the nation's top-ranked teams. Georgia has already clinched a spot in the Southeastern Conference championship game and is tuning up for its regular-season finale against Georgia Tech. The Eagles are closing out their regular season after claiming a share of the Southern Conference title with Appalachian State and Wofford.

**NO. 6 OHIO STATE (10-0, 6-0 BIG TEN) AT WISCONSIN (7-3, 4-2), 2:35 P.M. (ABC/ESPN2)**
**LINE:** Wisconsin by 2 ½
**SERIES RECORD:** Ohio State leads 54-17-5
**WHAT'S AT STAKE:** Banned from the Big Ten title game and the postseason, the best the Buckeyes can hope for is to go undefeated. Wisconsin, meanwhile, wants to prove it didn't get into the Big Ten championship by default. Montee Ball is two touchdowns shy of breaking the major college career record, and he'd love nothing more than to reach the mark in his last game at Camp Randall Stadium.

**JACKSONVILLE STATE (6-4) AT NO. 7 FLORIDA (9-1), NOON (PPV)**
**LINE:** No line.
**SERIES RECORD:** First meeting.
**WHAT'S AT STAKE:** Florida's 50-game winning streak against teams outside the Bowl Championship Series. The Gators haven't lost to anyone outside the six major conferences or Notre Dame since a 17-11 setback to Memphis State in 1988.

**MISSISSIPPI (5-5, 2-4 SEC) AT NO. 8 LSU (8-2, 4-2), 2:30 P.M. (CBS)**
**LINE:** LSU by 18 1/2.
**SERIES RECORD:** LSU leads, 57-39-4.
**WHAT'S AT STAKE:** LSU must win to maintain its slim hope of winning the Southeastern Conference Western Division and to otherwise solidify its credentials for a major, perhaps BCS, bowl game. Mississippi is trying to become bowl eligible for the first time since 2009 in coach Hugh Freeze's first season.

**NO. 10 FLORIDA STATE (9-1, 6-1 ACC) AT MARYLAND (4-6, 2-4), 11:01 A.M. (ESPNU)**
**LINE:** Florida State by 31
**SERIES RECORD:** Florida State leads 20-2
**WHAT'S AT STAKE:** With a victory, Florida State will clinch the league's Atlantic Division title for the second time in three years under head coach Jimbo Fisher and give the Seminoles their sixth straight win heading into a clash next week with Florida. Maryland will try to end a four-game skid after honoring 17 upperclassmen on senior day.

**NORTH CAROLINA STATE (6-4, 3-3 ACC) AT NO. 11 CLEMSON (9-1, 6-1), 2:30 P.M. (ABC/ESPN2)**
**LINE:** Clemson by 17.
**SERIES RECORD:** Clemson leads 51-28-1.
**WHAT'S AT STAKE:** Clemson is seeking its first 10-win regular season since 1981 and a share of the ACC Atlantic Division title. The Tigers can win the division should they defeat the Wolfpack and No. 10 Florida State falls at Maryland. North Carolina State hopes to improve its bowl prospects.

**WOFFORD (8-2) AT NO. 12 SOUTH CAROLINA (8-2), NOON**
**LINE:** No line.
**SERIES RECORD:** South Carolina leads 18-4
**WHAT'S AT STAKE:** South Carolina is trying to finish undefeated at home for the first time since 1987. The Gamecocks have won 10 games in a row at Williams-Brice Stadium. Wofford is trying to beat a Football Bowl Subdivision team for just the second time in 15 tries.

**CALIFORNIA (3-8, 2-6 PAC-12) AT NO. 15 OREGON STATE (7-2, 5-1) 9:30 P.M. (PAC-12 NETWORK)**
**LINE:** Off.
**SERIES RECORD:** Cal leads 34-30.
**WHAT'S AT STAKE:** It is California's final game of the season. The Beavers have three games remaining: After the Golden Bears they play top-ranked Oregon in the annual Civil War rivalry game before hosting Nicholls State on Dec. 1. The game against Nicholls State was originally scheduled for the opening week of the season, but concerns over Hurricane Isaac and student safety forced its postponement. Nicholls State's campus is in Thibodaux, La.

**MINNESOTA (6-4, 2-4 BIG TEN) AT NO. 16 NEBRASKA (8-2, 5-1) 2:30 P.M. (BTN)**
**LINE:** Nebraska by 20
**SERIES RECORD:** Minnesota leads 29-21-2
**WHAT'S AT STAKE:** Nebraska can take another step toward locking up the Legends Division title. Losing at home to the Gophers would be a big punch to the gut, but it wouldn't necessarily be a season-wrecker. After all, Michigan still has to play at unbeaten Ohio State next week. The Gophers are bowl eligible and looking to move up in the postseason pecking order.

**NO. 21 USC (7-3, 5-3 PAC-12) AT NO. 17 UCLA (8-2, 5-2), 2 P.M. (FOX)**
**LINE:** USC by 3 1/2.
**SERIES RECORD:** USC leads 46-28-7.
**WHAT'S AT STAKE:** Much more than the Victory Bell and Los Angeles bragging rights are on the line at the Rose Bowl. The winner will represent the Pac-12 South in the league championship game in two weeks. USC can bolster its underwhelming season with a sixth consecutive win over the Bruins, who are hoping to punctuate their strong season under first-year coach Jim Mora with their seniors' first victory over their crosstown rivals.

**UTAH STATE (8-2, 4-0 WAC) AT NO. 19 LOUISIANA TECH (9-1, 4-0), 3 P.M. (ESPN3)**
**LINE:** Utah State by 3.
**SERIES RECORD:** Louisiana Tech leads 6-3.
**WHAT'S AT STAKE:** First place in the Western Athletic Conference and national respect. Both teams have pushed through WAC play undefeated and now meet for a showdown in Ruston. Louisiana Tech also has aspirations of being the most recent team to crash the BCS party.

**NO. 22 RUTGERS (8-1, 4-0 BIG EAST) AT CINCINNATI (7-2, 3-1), 11 A.M. (BIG EAST NETWORK)**
**LINE:** Cincinnati by 6
**SERIES RECORD:** Tied 8-8-1.
**WHAT'S AT STAKE:** It's essentially an elimination game for the Bearcats in the Big East race. Rutgers is in first and No. 22 Louisville is 4-1. Rutgers finishes the season at home against Louisville. The Bearcats have already lost at Louisville, so they have to win on Saturday to have a hope of winning the league.

**IOWA (4-6, 2-4 BIG TEN) AT NO. 23 MICHIGAN (7-3, 5-1), 11 A.M. (ESPN)**
**LINE:** Off.
**SERIES RECORD:** Michigan leads 40-13-4.
**WHAT'S AT STAKE:** The Wolverines need a win to keep their fading chances alive of winning their first Big Ten title since 2004. To get into the conference championship game, Michigan needs to avoid an upset at home against the Hawkeyes, to win at Ohio State next week and has to hope Nebraska loses a game. The Hawkeyes have to win their next two games — after losing four straight — to earn a bowl bid.

**NO. 25 KENT STATE (9-1, 6-0 MID-AMERICAN) AT BOWLING GREEN (7-3, 5-1), 11 A.M.**
**LINE:** Bowling Green by 2½.
**SERIES RECORD:** Bowling Green leads 55-18-6.
**WHAT'S AT STAKE:** Kent State can secure a spot in its first Mid-American Conference title game and set a school record for most wins in a season. But a Bowling Green victory would give the Falcons a clear path to the MAC East Division title and the league championship game in Detroit.

## NCAA Playoffs

**NCAA Division II**
**The Associated Press**
**First Round**
**Today**
Bloomsburg (10-1) at Shippensburg (10-1), 11 a.m.
Shepherd (8-2) at Indiana (Pa.) (10-1), 11 a.m.
Midwestern State (9-1) at Indianapolis (9-2), 11 a.m.
West Texas A&M (9-2) at Chadron State (9-2), 11 a.m.
Fort Valley State (8-3) at Lenior-Rhyne (8-2), 11 a.m.
Miles (8-2) at West Alabama (8-3), Noon
Harding (9-1) at Northwest Missouri State (9-2), Noon
Minnesota Duluth (10-1) at Missouri Western State (10-1), Noon
**Second Round**
**Saturday, Nov. 24**
West Texas A&M-Chadron State winner at Ashland (11-0), 10 a.m.
Shepherd-Indiana (Pa.) winner at New Haven (10-0), 11 a.m.
Miles-West Alabama winner at Valdosta State (8-2), 11 a.m.
Fort Valley State-Lenior-Rhyne winner at Carson-Newman (8-2), 11 a.m.
Bloomsburg-Shippensburg winner at Winston-Salem (11-0), Noon
Harding-Northwest Missouri State winner at Minn. St. Mankato (11-0), Noon
Minnesota Duluth-Missouri Western State winner at Henderson St. (10-0), Noon
Midwestern State-Indianapolis winner at Colorado St.-Pueblo (11-0), 1 p.m.
**Quarterfinals**
**Saturday, Dec. 1**
Bloomsburg-Shippensburg-Winston-Salem winner vs. Shepherd-Indiana (Pa.)-New Haven winner, TBD
Midwestern State-Indianapolis-Colorado St.-Pueblo winner vs. West Texas A&M-Chadron State-Ashland winner, TBD
Miles-West Alabama-Valdosta State winner vs. Fort Valley State-Lenior-Rhyne-Carson-Newman winner, TBD
Harding-Northwest Missouri State-Minn. St. Mankato winner vs. Minnesota Duluth-Missouri Western State-Henderson St. winner, TBD
**Semifinals**
**Saturday, Dec. 8**
TBD
**Championship**
**Saturday, Dec. 5**
**At Braly Municipal Stadium**
**Florence, Ala.**
Semifinal winners, Noon

**NCAA Division III**
**First Round**
**Today**
Washington and Lee (8-2) at Hobart (10-0), 11 a.m.
Wittenberg (9-1) at Heidelberg (9-1), 11 a.m.
Franklin (8-2) at Adrian (9-1), 11 a.m.
Framingham State (10-1) at Cortland State (8-1), 11 a.m.
Mount Ida (8-2) at Wesley (8-1), 11 a.m.
Bridgewater State (9-1) at Widener (9-0), 11 a.m.
Rowan (7-2) at Salisbury (8-2), 11 a.m.
Washington and Jefferson (8-2) at Johns Hopkins (9-1), 11 a.m.
Christopher Newport (6-4) at Mount Union (10-0), 11 a.m.
Louisiana College (8-2) at Mary Hardin-Baylor (10-0), Noon
St. Norbert (8-2) at St. Thomas (10-0), Noon
Elmhurst (9-1) at Coe (10-0), Noon
Bethel (8-2) at Concordia-Chicago (10-0), Noon
St. Scholastica (8-2) at Wisconsin-Oshkosh (10-0), Noon
Pacific Lutheran (7-2) at Linfield (9-0), 2 p.m.
North Central, Ill (8-2) at Cal Lutheran (8-1), 2 p.m.
**Second Round**
**Saturday, Nov. 24**
Pacific Lutheran-Linfield winner vs. North Central, Ill -Cal Lutheran winner, TBD
Bethel-Concordia-Chicago winner vs. St Scholastica-UW-Oshkosh winner, TBD
Washington and Lee-Hobart winner vs. Wittenberg-Heidelberg winner, TBD
Elmhurst-Coe winner vs. St. Norbert-St Thomas winner, TBD
Louisiana College-Mary Hardin-Baylor winner vs. Franklin-Adrian winner, TBD
Framingham State-Cortland State winner vs. Mount Ida-Wesley winner, TBD
Bridgewater State-Widener winner vs. Rowan-Salisbury winner, TBD
Washington and Jefferson-Johns Hopkins winner vs. Christopher Newport-Mount Union winner, TBD
**Quarterfinals**
**Saturday, Dec. 1**
Pacific Lutheran-Linfield-North Central, Ill -Cal Lutheran winner vs. Bethel-Concordia-Chicago-St Scholastica-UW-Oshkosh winner, TBD
Washington and Lee-Hobart-Wittenberg-Heidelberg winner vs. Elmhurst-Coe-St. Norbert-St. Thomas winner, TBD
Louisiana College-Mary Hardin-Baylor-Franklin-Adrian winner vs. Framingham State-Cortland State-Mount Ida-Wesley winner, TBD
Bridgewater State-Widener-Rowan-Salisbury winner vs. Washington and Jefferson-Johns Hopkins-Christopher Newport-Mount Union winner, TBD
**Semifinals**
**Saturday, Dec. 8**
TBD
**Championship**
**Amos Alonzo Stagg Bowl**
**Friday, Dec. 14**
**At Salem Stadium**
**Salem, Va.**
Semifinal winners, 6 p.m.

## BANANAGRAMS!

LEVEL

Each of the following seven-letter sets can be rearranged to spell out a common word that either starts with C R or D R or ends with I D or T Y.

A B C O R R W

A D I I L N V

A D I L T U Y

D E L O P R T

Yesterday's Answer: HANGOUT, NOUGAT, GAUNT, TUNA, ANT, AT

11.17

© 2012 Bananagrams, dist. by King Features Syndicate • www.worldwinnas.com/bananagrams

Roofs by Nicholas
432-520-7348 • 1-800-266-7348
Call today to schedule your free no obligation inspection and estimate to repair or replace your roof. Also, ask about our attic insulation and ventilation products including the latest in solar powered vents!
Hail or Wind Damage?/ Call for FREE Inspection!
PLATINUM PREFERRED CONTRACTOR

# COLLEGESTANDINGS
THE ASSOCIATED PRESS

## Texas

### BIG 12 CONFERENCE

| Team | Conference W | L | PF | PA | All Games W | L | PF | PA |
|---|---|---|---|---|---|---|---|---|
| Kansas St. | 7 | 0 | 284 | 134 | 10 | 0 | 422 | 177 |
| Oklahoma | 5 | 1 | 252 | 128 | 7 | 2 | 358 | 176 |
| Texas | 5 | 2 | 248 | 243 | 8 | 2 | 396 | 291 |
| Oklahoma St. | 4 | 2 | 208 | 157 | 6 | 3 | 304 | 200 |
| Texas Tech | 4 | 3 | 236 | 241 | 7 | 3 | 387 | 271 |
| TCU | 3 | 4 | 208 | 217 | 6 | 4 | 315 | 240 |
| West Virginia | 2 | 4 | 218 | 306 | 5 | 4 | 360 | 373 |
| Iowa St. | 2 | 5 | 143 | 194 | 5 | 5 | 227 | 226 |
| Baylor | 1 | 5 | 230 | 266 | 4 | 5 | 384 | 355 |
| Kansas | 0 | 7 | 108 | 251 | 1 | 9 | 186 | 323 |

**Saturday, Nov. 10**
Texas Tech 41, Kansas 34, 2OT
Texas 33, Iowa St. 7
Oklahoma 42, Baylor 34
Oklahoma St. 55, West Virginia 34
Kansas St. 23, TCU 10

**Today's Games**
Texas Tech at Oklahoma St., 2:30 p.m.
Iowa St. at Kansas, 6 p.m.
Oklahoma at West Virginia, 6 p.m.
Kansas St. at Baylor, 7 p.m.

### CONFERENCE USA

**East Division**

| Team | Conference W | L | PF | PA | All Games W | L | PF | PA |
|---|---|---|---|---|---|---|---|---|
| UCF | 6 | 0 | 240 | 126 | 8 | 2 | 361 | 212 |
| East Carolina | 5 | 1 | 203 | 142 | 6 | 4 | 282 | 286 |
| Marshall | 3 | 3 | 237 | 240 | 4 | 6 | 388 | 411 |
| UAB | 2 | 4 | 204 | 235 | 3 | 7 | 306 | 355 |
| Memphis | 2 | 4 | 116 | 191 | 2 | 8 | 205 | 330 |
| Southern Miss. | 0 | 6 | 111 | 226 | 0 | 10 | 179 | 378 |

**West Division**

| Team | Conference W | L | PF | PA | All Games W | L | PF | PA |
|---|---|---|---|---|---|---|---|---|
| Tulsa | 6 | 0 | 241 | 132 | 8 | 2 | 372 | 231 |
| SMU | 4 | 2 | 210 | 130 | 5 | 5 | 305 | 261 |
| Houston | 3 | 3 | 196 | 227 | 4 | 6 | 308 | 371 |
| Rice | 2 | 4 | 192 | 195 | 4 | 6 | 310 | 306 |
| Tulane | 2 | 4 | 182 | 226 | 2 | 8 | 217 | 393 |
| UTEP | 1 | 5 | 112 | 174 | 2 | 8 | 196 | 291 |

**Saturday, Nov. 10**
UAB 38, Marshall 31
Tulsa 41, Houston 7
UCF 31, UTEP 24
Memphis 37, Tulane 23
SMU 34, Southern Miss. 6

**Today's Games**
Houston at Marshall, 11 a.m.
UCF at Tulsa, 11 a.m.
Memphis at UAB, 1 p.m.
SMU at Rice, 2:30 p.m.
East Carolina at Tulane, 2:30 p.m.
UTEP at Southern Miss., 7 p.m.

### SOUTHEASTERN CONFERENCE

**East**

| Team | Conference W | L | PF | PA | All Games W | L | PF | PA |
|---|---|---|---|---|---|---|---|---|
| Florida | 7 | 1 | 207 | 95 | 9 | 1 | 261 | 129 |
| Georgia | 7 | 1 | 268 | 145 | 9 | 1 | 369 | 188 |
| South Carolina | 6 | 2 | 229 | 169 | 8 | 2 | 326 | 185 |
| Vanderbilt | 4 | 3 | 136 | 150 | 6 | 4 | 256 | 180 |
| Missouri | 2 | 5 | 146 | 205 | 5 | 5 | 253 | 251 |
| Tennessee | 0 | 6 | 191 | 262 | 4 | 6 | 379 | 370 |
| Kentucky | 0 | 7 | 72 | 254 | 1 | 9 | 164 | 332 |

**West**

| Team | Conference W | L | PF | PA | All Games W | L | PF | PA |
|---|---|---|---|---|---|---|---|---|
| Alabama | 6 | 1 | 254 | 90 | 9 | 1 | 370 | 111 |
| Texas A&M | 5 | 2 | 254 | 139 | 8 | 2 | 431 | 213 |
| LSU | 4 | 2 | 115 | 102 | 8 | 2 | 302 | 155 |
| Mississippi St | 3 | 3 | 133 | 168 | 7 | 3 | 294 | 214 |
| Mississippi | 2 | 4 | 148 | 174 | 5 | 5 | 295 | 277 |
| Arkansas | 2 | 4 | 130 | 192 | 4 | 6 | 255 | 300 |
| Auburn | 0 | 7 | 81 | 223 | 2 | 8 | 173 | 284 |

**Saturday, Nov. 10**
South Carolina 38, Arkansas 20
Missouri 51, Tennessee 48, 4OT
Florida 27, Louisiana-Lafayette 20
Texas A&M 29, Alabama 24
Georgia 38, Auburn 0
LSU 37, Mississippi St. 17
Vanderbilt 21, Mississippi 26

**Today's Games**
W. Carolina at Alabama, 11:21 a.m.
Arkansas at Mississippi St., 11:21 a.m.
Wofford at South Carolina, Noon
Jacksonville St. at Florida, Noon
Georgia Southern at Georgia, 12:30 p.m.
Alabama A&M at Auburn, 1 p.m.
Mississippi at LSU, 2:30 p.m.
Sam Houston St. at Texas A&M, 2:30 p.m.
Syracuse at Missouri, 6 p.m.
Tennessee at Vanderbilt, 6 p.m.
Samford at Kentucky, 6:30 p.m.

### SOUTHLAND CONFERENCE

| Team | Conference W | L | PF | PA | All Games W | L | PF | PA |
|---|---|---|---|---|---|---|---|---|
| Cent. Arkansas | 6 | 1 | 215 | 144 | 8 | 2 | 354 | 216 |
| Sam Houston | 6 | 1 | 335 | 101 | 8 | 2 | 462 | 162 |
| SE Louisiana | 5 | 2 | 174 | 214 | 5 | 6 | 207 | 382 |
| McNeese | 3 | 3 | 167 | 153 | 6 | 4 | 322 | 233 |
| S.F. Austin | 3 | 3 | 220 | 201 | 4 | 6 | 341 | 351 |
| NorthwesternSt | 2 | 4 | 132 | 193 | 4 | 6 | 248 | 320 |
| Lamar | 1 | 5 | 125 | 205 | 4 | 7 | 241 | 320 |
| Nicholls St. | 0 | 7 | 100 | 257 | 1 | 9 | 192 | 349 |

**Saturday, Nov. 10**
Lamar 34, Nicholls St. 24
Sam Houston St. 52, Northwestern St. 17
UTSA 31, McNeese St. 24
SE Louisiana 42, Stephen F. Austin 27

**Today's Games**
SE Louisiana 35, Nicholls St. 16

**Today's Games**
Sam Houston St. at Texas A&M, 2:30 p.m.
E. Illinois at Cent. Arkansas, 5 p.m.
Northwestern St. at Stephen F. Austin, 6 p.m.
Lamar at McNeese St., 7 p.m.

### SOUTHWESTERN ATHLETIC CONFERENCE

| Team | Conference W | L | PF | PA | All Games W | L | PF | PA |
|---|---|---|---|---|---|---|---|---|
| Alabama St. | 7 | 2 | 299 | 164 | 7 | 3 | 327 | 202 |
| Jackson St. | 6 | 2 | 263 | 189 | 6 | 4 | 284 | 283 |
| Alabama A&M | 6 | 3 | 249 | 180 | 7 | 3 | 256 | 186 |
| Alcorn St. | 4 | 4 | 163 | 245 | 4 | 6 | 166 | 343 |
| MVSU | 4 | 4 | 120 | 138 | 4 | 6 | 153 | 203 |

**Western**

| Team | Conference W | L | PF | PA | All Games W | L | PF | PA |
|---|---|---|---|---|---|---|---|---|
| Ark.-Pine Bluff | 7 | 1 | 225 | 106 | 8 | 2 | 255 | 160 |
| Prairie View | 3 | 5 | 257 | 257 | 3 | 7 | 264 | 354 |
| Southern U. | 2 | 6 | 182 | 208 | 3 | 7 | 224 | 288 |
| Texas Southern | 2 | 6 | 149 | 310 | 2 | 8 | 162 | 394 |
| Grambling | 0 | 8 | 145 | 255 | 1 | 9 | 167 | 318 |

**Saturday, Nov. 10**
MVSU 22, Prairie View 20
Alcorn St. 34, Texas Southern 24
Ark.-Pine Bluff 24, Grambling St. 17
Jackson St. 35, Alabama A&M 21
Alabama St. 31, Southern U. 30

**Today's Games**
Alabama A&M at Auburn, 1 p.m.
Jackson St. at Alcorn St., 1 p.m.
MVSU at Texas Southern, 1 p.m.
Prairie View at Ark.-Pine Bluff, 2:30 p.m.

### SUN BELT CONFERENCE

| Team | Conference W | L | PF | PA | All Games W | L | PF | PA |
|---|---|---|---|---|---|---|---|---|
| Arkansas St. | 5 | 1 | 215 | 144 | 7 | 3 | 351 | 271 |
| Middle Tenn. | 4 | 1 | 154 | 128 | 6 | 3 | 275 | 258 |
| La.-Monroe | 4 | 2 | 194 | 182 | 6 | 4 | 361 | 301 |
| La.-Lafayette | 3 | 2 | 175 | 148 | 5 | 4 | 300 | 253 |
| W. Kentucky | 3 | 3 | 170 | 159 | 6 | 4 | 293 | 252 |
| Troy | 3 | 3 | 160 | 156 | 5 | 5 | 312 | 301 |
| North Texas | 3 | 3 | 121 | 140 | 4 | 6 | 211 | 267 |
| FAU | 2 | 4 | 150 | 178 | 3 | 7 | 201 | 301 |
| FIU | 1 | 5 | 141 | 188 | 2 | 8 | 249 | 333 |
| South Alabama | 1 | 5 | 134 | 191 | 2 | 8 | 191 | 288 |

**Thursday, Nov. 8**
Arkansas St. 45, Louisiana-Monroe 23

**Saturday, Nov. 10**
Florida 27, Louisiana-Lafayette 20
FAU 37, W. Kentucky 28
Troy 41, Navy 31
North Texas 24, South Alabama 14

**Friday's Score**
FIU at FAU, late

**Today's Games**
Arkansas St. at Troy, 2:30 p.m.
Middle Tennessee at South Alabama, 2:30 p.m.
North Texas at Louisiana-Monroe, 3 p.m.
W. Kentucky at Louisiana-Lafayette, 6 p.m.

### WESTERN ATHLETIC CONFERENCE

| Team | Conference W | L | PF | PA | All Games W | L | PF | PA |
|---|---|---|---|---|---|---|---|---|
| Louisiana Tech | 4 | 0 | 211 | 124 | 9 | 1 | 534 | 362 |
| Utah St. | 4 | 0 | 176 | 58 | 8 | 2 | 320 | 135 |
| San Jose St. | 4 | 1 | 199 | 113 | 8 | 2 | 351 | 200 |
| UTSA | 1 | 3 | 103 | 165 | 6 | 4 | 302 | 287 |
| Texas St. | 1 | 3 | 120 | 138 | 3 | 6 | 236 | 315 |
| Idaho | 1 | 3 | 74 | 168 | 1 | 9 | 154 | 430 |
| New Mexico St. | 0 | 5 | 60 | 177 | 1 | 9 | 182 | 357 |

**Saturday, Nov. 10**
San Jose St. 47, New Mexico St. 7
UTSA 31, McNeese St. 24
Louisiana Tech 62, Texas St. 55
BYU 52, Idaho 13

**Today's Games**
Texas St. at Navy, 2:30 p.m.
Utah St. at Louisiana Tech, 3 p.m.
UTSA at Idaho, 4 p.m.
BYU at San Jose St., 9:30 p.m.

### TEXAS SMALL COLLEGE SCORES & SCHEDULE

**LONE STAR CONFERENCE**

**Saturday, Nov. 10**
Tarleton State 54, Angelo State 37
Texas A&M-Kingsville 33, Eastern New Mexico 13
Abilene Christian 24, Incarnate Word 12
West Texas A&M 45, A&M-Commerce 14
Midwestern State 35, West Georgia 17

**AMERICAN SOUTHWEST CONFERENCE**

**Today's Games**
Mary Hardin-Baylor 59, Mississippi College 0
Louisiana College 45, Hardin-Simmons 37
Sul Ross State 50, East Texas Baptist 37
Texas Lutheran 47, Howard Payne 6

## National

### ATLANTIC COAST CONFERENCE

**Atlantic Division**

| Team | Conference W | L | PF | PA | All Games W | L | PF | PA |
|---|---|---|---|---|---|---|---|---|
| Clemson | 6 | 1 | 310 | 171 | 9 | 1 | 429 | 224 |
| Florida St. | 6 | 1 | 277 | 110 | 9 | 1 | 431 | 130 |
| NC State | 3 | 3 | 152 | 180 | 6 | 4 | 266 | 223 |
| Wake Forest | 3 | 5 | 132 | 235 | 5 | 5 | 201 | 289 |
| Maryland | 2 | 4 | 104 | 152 | 4 | 6 | 189 | 240 |
| Boston College | 1 | 5 | 121 | 219 | 2 | 8 | 205 | 299 |

**Coastal Division**

| Team | Conference W | L | PF | PA | All Games W | L | PF | PA |
|---|---|---|---|---|---|---|---|---|
| Georgia Tech | 4 | 3 | 278 | 209 | 5 | 5 | 382 | 302 |
| Miami | 4 | 3 | 231 | 209 | 5 | 5 | 285 | 312 |
| Duke | 3 | 3 | 156 | 126 | 6 | 4 | 307 | 326 |
| North Carolina | 4 | 3 | 253 | 225 | 7 | 4 | 442 | 268 |
| Virginia Tech | 2 | 4 | 146 | 181 | 4 | 6 | 266 | 250 |
| Virginia | 2 | 5 | 154 | 224 | 4 | 7 | 269 | 330 |

**Thursday, Nov. 8**
Florida St. 28, Virginia Tech 22

**Saturday, Nov. 10**
Virginia 41, Miami 40
Georgia Tech 68, North Carolina 50
NC State 37, Wake Forest 6
Clemson 45, Maryland 10
Notre Dame 21, Boston College 6

**Thursday, Nov. 15**
North Carolina 37, Virginia 13

**Today's Games**
Florida St. at Maryland, 11 a.m.
Virginia Tech at Boston College, 11:30 a.m.
South Florida at Miami, 2 p.m.
NC State at Clemson, 2:30
Duke at Georgia Tech, 2:30 p.m.
Wake Forest at Notre Dame, 2:30 p.m.

### BIG EAST CONFERENCE

| Team | Conference W | L | PF | PA | All Games W | L | PF | PA |
|---|---|---|---|---|---|---|---|---|
| Rutgers | 4 | 0 | 100 | 41 | 8 | 1 | 236 | 121 |
| Louisville | 4 | 1 | 177 | 153 | 9 | 1 | 332 | 246 |
| Cincinnati | 3 | 1 | 134 | 78 | 7 | 2 | 308 | 169 |
| Syracuse | 4 | 2 | 175 | 143 | 5 | 5 | 283 | 261 |
| Temple | 2 | 4 | 108 | 203 | 3 | 6 | 189 | 273 |
| Pittsburgh | 1 | 4 | 122 | 134 | 4 | 6 | 275 | 227 |
| UConn | 1 | 4 | 57 | 106 | 4 | 6 | 173 | 184 |
| South Florida | 1 | 4 | 115 | 130 | 3 | 6 | 225 | 235 |

**Friday, Nov. 9**
UConn 24, Pittsburgh 17

**Saturday, Nov. 10**
Syracuse 45, Louisville 26
Cincinnati 34, Temple 10
Rutgers 28, Army 7

**Today's Games**
Temple at Army, 11 a.m.
Rutgers at Cincinnati, 11 a.m.
South Florida at Miami, 2:00 p.m.
Syracuse at Missouri, 6 p.m.

### BIG TEN CONFERENCE

**Legends**

| Team | Conference W | L | PF | PA | All Games W | L | PF | PA |
|---|---|---|---|---|---|---|---|---|
| Nebraska | 5 | 1 | 180 | 174 | 8 | 2 | 374 | 250 |
| Michigan | 5 | 1 | 183 | 90 | 7 | 3 | 297 | 182 |
| Northwestern | 3 | 3 | 180 | 165 | 7 | 3 | 305 | 239 |
| Minnesota | 2 | 4 | 113 | 156 | 6 | 4 | 232 | 223 |
| Michigan St | 2 | 4 | 113 | 116 | 5 | 5 | 197 | 163 |
| Iowa | 2 | 4 | 126 | 146 | 4 | 6 | 208 | 220 |

**Leaders**

| Team | Conference W | L | PF | PA | All Games W | L | PF | PA |
|---|---|---|---|---|---|---|---|---|
| Ohio St | 6 | 0 | 248 | 170 | 10 | 0 | 399 | 239 |
| Wisconsin | 4 | 2 | 209 | 170 | 7 | 3 | 295 | 172 |
| Penn St | 4 | 2 | 192 | 125 | 6 | 4 | 280 | 186 |
| Indiana | 2 | 4 | 174 | 227 | 4 | 6 | 312 | 322 |
| Purdue | 1 | 5 | 113 | 213 | 4 | 6 | 283 | 296 |
| Illinois | 0 | 6 | 63 | 211 | 2 | 8 | 169 | 315 |

**Saturday, Nov. 10**
Purdue 27, Iowa 24
Wisconsin 62, Indiana 14
Michigan 38, Northwestern 31, OT
Nebraska 32, Penn St 23
Minnesota 17, Illinois 3

**Today's Games**
Iowa at Michigan, 11 a.m.
Indiana at Penn St., 11 a.m.
Northwestern at Michigan St., 11 a.m.
Ohio St. at Wisconsin, 2:30 p.m.
Purdue at Illinois, 2:30 p.m.
Minnesota at Nebraska, 2:30 p.m.

### MOUNTAIN WEST CONFERENCE

| Team | Conference W | L | PF | PA | All Games W | L | PF | PA |
|---|---|---|---|---|---|---|---|---|
| Fresno St. | 6 | 1 | 278 | 159 | 8 | 3 | 435 | 252 |
| San Diego St | 6 | 1 | 242 | 159 | 8 | 3 | 379 | 266 |
| Boise St. | 5 | 1 | 197 | 95 | 8 | 2 | 296 | 144 |
| Air Force | 4 | 2 | 190 | 168 | 5 | 5 | 306 | 289 |
| Nevada | 3 | 3 | 251 | 228 | 6 | 4 | 392 | 339 |
| Colorado St | 2 | 4 | 148 | 191 | 3 | 7 | 216 | 301 |
| Wyoming | 2 | 4 | 156 | 204 | 3 | 7 | 266 | 336 |
| UNLV | 2 | 4 | 141 | 173 | 2 | 9 | 253 | 348 |
| New Mexico | 1 | 5 | 149 | 195 | 4 | 7 | 291 | 338 |
| Hawaii | 0 | 6 | 112 | 292 | 1 | 8 | 176 | 390 |

**Saturday, Nov. 10**
Wyoming 28, New Mexico 23
San Diego St. 28, Air Force 9
Colorado St. 33, UNLV 11
Boise St. 49, Hawaii 14
Fresno St. 52, Nevada 36

**Friday's Score**
Hawaii at Air Force, late

**Today's Games**
Nevada at New Mexico, 2:30 p.m.
Colorado St at Boise St., 2:30 p.m.
Wyoming at UNLV, 3 p.m.

### PACIFIC-12 CONFERENCE

**North**

| Team | Conference W | L | PF | PA | All Games W | L | PF | PA |
|---|---|---|---|---|---|---|---|---|
| Oregon | 7 | 0 | 386 | 150 | 10 | 0 | 548 | 223 |
| Stanford | 6 | 1 | 208 | 122 | 8 | 2 | 291 | 172 |
| Oregon St | 5 | 2 | 181 | 147 | 7 | 2 | 233 | 172 |
| Washington | 4 | 3 | 144 | 186 | 6 | 4 | 220 | 252 |
| California | 2 | 6 | 160 | 238 | 3 | 8 | 262 | 335 |
| Washington St | 0 | 7 | 142 | 253 | 2 | 8 | 207 | 330 |

**South**

| Team | Conference W | L | PF | PA | All Games W | L | PF | PA |
|---|---|---|---|---|---|---|---|---|
| UCLA | 5 | 2 | 255 | 187 | 8 | 2 | 377 | 247 |
| Southern Cal | 5 | 3 | 278 | 196 | 7 | 3 | 369 | 235 |
| Arizona | 3 | 4 | 240 | 291 | 6 | 4 | 379 | 346 |
| Ariz. St | 3 | 4 | 222 | 203 | 6 | 4 | 307 | 258 |
| Utah | 2 | 5 | 169 | 184 | 4 | 6 | 254 | 232 |
| Colorado | 1 | 6 | 117 | 351 | 1 | 9 | 176 | 472 |

**Saturday, Nov. 10**
Arizona 56, Colorado 31
Stanford 27, Oregon St 23
Southern Cal 38, Arizona St. 17
Washington 34, Utah 15
Oregon 59, California 17
UCLA 44, Washington St. 36

**Today's Games**
Washington at Colorado, 12:30 p.m.
Washington St at Arizona St., 2 p.m.
Southern Cal at UCLA, 2:05 p.m.
Stanford at Oregon, 7 p.m.
Arizona at Utah, 9 p.m.
California at Oregon St., 9:30 p.m.

### MAJOR INDEPENDENTS

| Team | W | L | PF | PA |
|---|---|---|---|---|
| Notre Dame | 10 | 0 | 261 | 111 |
| BYU | 6 | 4 | 286 | 142 |
| Navy | 6 | 4 | 259 | 249 |
| Army | 2 | 8 | 246 | 344 |

**Saturday, Nov. 10**
Rutgers 28, Army 7
Troy 41, Navy 31
Notre Dame 21, Boston College 6
BYU 52, Idaho 13

**Today's Games**
Temple at Army, 11 a.m.
Texas St. at Navy, 2:30 p.m.
Wake Forest at Notre Dame, 2:30 p.m.
BYU at San Jose St., 9:30 p.m.

HOLLYWOOD THEATERS
TALL CITY 14
4915 W. Loop 250 N.
For Show Times call 522-2200 or visit www.GOHOLLYWOOD.com

Would you like to place a
Happy Birthday,
Congratulations,
Thank you or IN MEMORY
ad in the newspaper?
Contact Kim Walk @ 432-687-8816 or email: kwalk@mrt.com

## SATURDAY MORNING — NOVEMBER 17, 2012

For Complete Information Please Check Movie Listings

| | | G | S | R | C | W | 6 AM | 6:30 | 7 AM | 7:30 | 8 AM | 8:30 | 9 AM | 9:30 | 10 AM | 10:30 | 11 AM | 11:30 |
|---|---|---|---|---|---|---|---|---|---|---|---|---|---|---|---|---|---|---|
| BROADCAST | KMID ABC | 3 | 3 | 4 | 3 | 2 | WildA. | House | GMA Saturday | | Wild C. | Ocean M. | Explore | S.Rescue | RecRehab | Food for | Paid | Paid |
| | KOSA CBS | 7 | 7 | 7 | 7 | 7 | Morning Saturday | David Crosby, Stephen Stills | | | DoodleB. | DoodleB. | Busytown | Busytown | Lib Kids | Lib Kids | Paid | Paid |
| | KWWT CW | 5 | 14 | | 5 | 14 | Heroes | Heroes | P.Ranger | Yu-Gi-Oh | Iron Man | Justice | WWE Sat | DragonB. | YuGiOh! | Yu-Gi-Oh | Chatroom | On Spot |
| | KPEJ FOX | 8 | 5 | 5 | 8 | 3 | FeelHome | Horse | Animal R. | Into Wild | Animals | Aqua Kid | Weekend Marketplace | | | | Eat This! | Outdoors |
| | KMLM IND | 11 | 11 | 12 | 11 | 11 | (5:00) Light of south | | Donkey | Cowboy | Wonder | News | Pendleto | Fire | J.McGee | LifeBynd | Alewine | A.G. Roth |
| | KWES NBC | 9 | 9 | 9 | 9 | 9 | Family | Mercury | Saturday Today (N) | | | | NdlDol | Animals | PoppyCat | Justin | LazyTown | Wiggles |
| | KPBT PBS | 13 | 13 | | 13 | 8 | C.George | Cat/ Hat | SuperWI | DinoTrain | Rogers | Bob Build | Thomas | Biscuit | Organic | Texas | Garden | V.Garden |
| | KUPB UNI | 4 | 4 | | 4 | 16 | Concha | Mercury | Pocoyo | Backyard | Zigby | Maya&M. | Dora | Diego | Iglesia | Mercury | Delicioso | |
| | KOSA MNT | 16 | 16 | | 16 | | JTV | Teen News | BETA | Dragon | Dog Tales | Pets.TV | Missing | Awesome | Whadd | Aqua Kid | NCAA Football | |
| PREMIUM | FLIX | 340 | 65 | | | 165 | ★★★ A Woman Under the Influence Peter Falk. | | | | | ★ Shadow Zone: My Teacher | | | (:05) ★★★ The Italian Job | | | |
| | HBO | 300 | 68 | 14 | | 14 | ★★ You Got Served Omarion. | | (:45) ★★★ X2: X-Men United Patrick Stewart. | | | | | | Witness. Libya | | ★ Dolphin Tale | |
| | HBO2 | 302 | 69 | 15 | 101 | 23 | Movie | ★★★ X-Men: First Class James McAvoy. | | | (:45) Bill Maher | | (:45) ★ Diary of a Wimpy Kid: Rodrick Rul... | | | | Movie | |
| | HBOS | 304 | 70 | 16 | 102 | | Movie | ★★ Chasing Liberty Mandy Moore. | | | (:25) ★★★★ Crazy, Stupid, Love. | | | | | (:25) ★★★★ In Bruges | | |
| | MAX | 380 | 71 | 17 | 120 | 24 | ★ Happy Feet Two Elijah Wood. | | | | (:40) ★ The Sixth Man Marlon Wayans. | | ★ Stag Night | | | (:50) ★★★ Mercury Rising | | |
| | MAX2 | 382 | 72 | 18 | 122 | | (5:20) ★★ Sneakers | | | | ★★ The Statement Michael Caine. | | ★ Chronicle Dane DeHaan. | | | ★★★ Speed | | |
| | PLEX | | | 96 | | | Movie | ★★ The Real McCoy | | | (:20) ★ Christmas Is Here Again | | (:40) ★ Daffy Duck's Quackbus | | | ★★★ The Babe | | |
| | SHOW | 320 | 66 | 19 | 140 | 25 | (5:05) ★ Bottle Shock | Inside the NFL | | | NASCAR | ★★ Rugrats Go Wild | | | ★★ Against the Ropes Meg Ryan. | | | |
| | TMC | 336 | 67 | 22 | 155 | 26 | (5:30) ★ Sleepover | ★★★ Beaches ('88, Dra) Bette Midler. | | | | | (:05) ★ The Other Woman | | | (:50) ★ The Rich Man's Wife | | |
| CABLE | A&E | 27 | 32 | 28 | 35 | 47 | Flip House | | Flip This House | | Flip This House | | Flip This House | | Flipping Boston | | Flipping Boston (N) | |
| | AMC | 40 | 21 | 23 | 42 | 51 | Rifleman | Rifleman | ★★★ Broken Lance Spencer Tracy. | | | | ★★ White Feather ('55, West) Robert Wagner. | | | | Movie | |
| | BET | 58 | 26 | | 40 | | (5:00) BET Inspiration | | Parkers | Parkers | Parkers | Parkers | Parkers | Parkers | Parkers | Parkers | Parkers | Parkers |
| | BRAVO | 65 | 63 | | 41 | | Flipping "Barbie Bitch" | | Flipping Out | | House Miami | | House Miami | | House Miami | | House Miami | |
| | CNBC | 46 | 45 | | 39 | 72 | Paid | Paid | Paid | Paid | Paid | Paid | Paid | Paid | Paid | Paid | Paid | Paid |
| | CNN | 43 | 24 | 51 | 30 | 56 | Early | News | CNN Saturday Morning | | News | Line | CNN Saturday Morning | | | | CNN Newsroom | |
| | DISC | 50 | 20 | 31 | 24 | 42 | Paid | Paid | Paid | Paid | To Be Announced | | To Be Announced | | To Be Announced | | To Be Announced | |
| | DISNEY | 56 | 27 | 36 | 25 | 36 | M.Mouse | Mickey M. | M.Mouse | Jake | Phineas | Phineas | Gravity | FishHook | ★★★ Toy Story 2 ('99, Ani) Tom Hanks. | | | |
| | ESPN | 32 | 29 | 48 | 31 | 30 | SportsCenter | | SportsCenter | | SportsCenter | | College Football Game Day (L) | | | | NCAA Football (L) | |
| | ESPN2 | 34 | 28 | 49 | 32 | 31 | (5:30) NFL | EPL Soccer | Tottenham Hotspur vs. Arsenal (L) | | | | SportsCenter | | | | NCAA Football (L) | |
| | FAMILY | 53 | 54 | 34 | 42 | 33 | Reba | Reba | Reba | | ★★★ Bring It On: Fight to the Finish | | | ★★ Bring It On: All or Nothing | | | Movie | |
| | FNC | 45 | 58 | 53 | 23 | 55 | (5:00) Fox & Friends Saturday | | | | | | Bull Bear | Cavuto | Forbes | Cash In | America's News HQ | |
| | FOOD | 64 | 59 | 27 | 68 | 54 | BBQ | Big Bite | Best | BestAte | Paula | Paula | Pioneer | Pioneer | Southern | Giada | Deens Brothers (N) | |
| | FSSW | 37 | 43 | 50 | 45 | 29 | Aventure | Outdoor | Hunter | WoodsWat | Outdoors | Player | H.S. Scoreboard | | Hometown | Big 12 | NCAA Football (L) | |
| | FX | 31 | 31 | 59 | 64 | 69 | Mother | M-Mother | Mother | Mother | 2½Men | 2½Men | 2½Men | ★★★ The Incredible Hulk ('08, Act) Edward Norton | | | | |
| | HALLMARK | 54 | 49 | 58 | | 34 | (5:00) ★ November | | ★★★ Fallen Angel ('03, Dra) Gary Sinise | | | | ★★ A Dog Named Christmas | | | | ★ The Christmas | |
| | HGTV | 63 | 50 | 26 | 48 | 44 | Leave It | Elbow | Buying and Selling | | Property | Property | Crashers | Crashers | Crashers | Kitchen | Crashers | Crashers |
| | HISTORY | 71 | 62 | 29 | 50 | 43 | Meltzer's Decoded | | The Hunt for John Wilkes Booth | | | | The Lincoln Assassination | | | | Lincoln | |
| | LIFETIME | 28 | 25 | 25 | 28 | 48 | Paid | Paid | Paid | Paid | Paid | Paid | Paid | Paid | My Life Lifetime | | ★ A Different Kin... | |
| | MSNBC | 47 | 51 | | 49 | 73 | Weekends-Alex Witt | | Up With Chris Hayes | | | | Melissa Harris-Perry | | | | Weekends-Alex Witt | |
| | NBCSN | 38 | 39 | | | | Outdoors | ComeHome | Whitetail | Whitetail | Deer TV | Whitetail | Bucks | RealHunt | Legends | Outdoors | NCAA Football (L) | |
| | NICK | 55 | 34 | 39 | 34 | 37 | Penguins | Penguins! | Parents | Parents | Sponge | Sponge | Sponge | Sponge | Korra | Kung Fu | P.Ranger | Sponge |
| | SPIKE | 30 | 22 | 55 | 53 | 58 | Paid Program | | Paid Program | | Search | Search | Search | Search | Ink Master | | Ink Master | |
| | SYFY | 66 | 64 | 41 | 57 | 67 | Paid | Paid | Paid | Paid | V Video | Blackout | Blackout | ★★ Organizm Johnathon Schaech. | | | Movie | |
| | TBS | 25 | 11 | 44 | 66 | 41 | Acc.Jim | ThereYet | Browns | (:55) Payne | Acc.Jim | (:55) ★★ The Spy Next Door ('10, Act) Jackie Chan. | | | | (:55) ★ Get Smart | | |
| | TCM | 41 | 61 | 24 | 63 | 66 | Movie | ★ Sherlock Holme's Fatal Hour | | | ★ Little Princess Shirley Temple | | | (:45) ★ Out West With The P | | | ★ The Saint in Lo | |
| | TELE | 20 | 8 | 10 | 20 | | Pagado | Pagado | Raggs | Jay Jay | Jay Jay | LazyTown | Pagado | Pagado | Pagado | Op. Repo | Nitido | |
| | TLC | 51 | 33 | 32 | 38 | 52 | Paid | Paid | Paid | Paid | Property Ladder | | Property Ladder | | Property Ladder | | Property Ladder | |
| | TNT | 24 | 23 | 40 | 26 | 50 | Law & Order "Illegal" | | Law & Order | | LawOrder "Bounty" | | Franklin & Bash | | Rizzoli & Isles | | Law & Order | |
| | TVLAND | 49 | 48 | 35 | 54 | 35 | (:10) Rose. | (:50) Rose. | (:25) Roseanne | | Roseanne | Roseanne | Roseanne | Roseanne | Roseanne | Roseanne | Roseanne | Roseanne |
| | USA | 26 | 30 | 42 | 27 | 49 | Paid Program | | Paid Program | | Burn "Over the Line" | | Covert "Quicksand" | | NCIS "Missing" | | NCIS "See No Evil" | |
| | WGN | 19 | 18 | | | | Paid | Paid | Paid | Paid | Matlock | | Matlock | | Law & Order: C.I. | | Law:CI "Palimpsest" | |

## SATURDAY AFTERNOON — NOVEMBER 17, 2012

For Complete Information Please Check Movie Listings

| | | G | S | R | C | W | 12 PM | 12:30 | 1 PM | 1:30 | 2 PM | 2:30 | 3 PM | 3:30 | 4 PM | 4:30 | 5 PM | 5:30 |
|---|---|---|---|---|---|---|---|---|---|---|---|---|---|---|---|---|---|---|
| BROADCAST | KMID ABC | 3 | 3 | 4 | 3 | 2 | Paid | Paid | Paid | Paid | Football | NCAA Football (L) | | | | | | Post-g |
| | KOSA CBS | 7 | 7 | 7 | 7 | 7 | Paid | Sports Spectacular (N) | | Football | Football | NCAA Football Mississippi (Ole Miss) vs. Louisiana State University (L) | | | | | | |
| | KWWT CW | 5 | 14 | | 5 | 14 | StarWars | CloneWars | Payne | Payne | Browns | Browns | ★★★ Jumanji ('95, Fant) Robin Williams. | | | | ★ Chronicle of the... | |
| | KPEJ FOX | 8 | 5 | 5 | 8 | 3 | Mazda | Younger | Mother | Pre-game | NCAA Football (L) | | | | | | | Pre-game |
| | KMLM IND | 11 | 11 | 12 | 11 | 11 | News | Walking | ComeJoin | Uri Harel | Light of the Southwest | | | | DoorwaytoWisdom | | Jean-Cla | R.Booker |
| | KWES NBC | 9 | 9 | 9 | 9 | 9 | Paid | Outdoors | Mercury | Mercury | Mercury | NCAA Football Wake Forest vs. Notre Dame (L) | | | | | | |
| | KPBT PBS | 13 | 13 | | 13 | 8 | Gardener | Old House | House | HomeT | Woodsh p | W Shop | Motor | Aviators | Blue | Parks | History Detectives | |
| | KUPB UNI | 4 | 4 | | 4 | 16 | Sabadazo | | | | | | | | Como dice el dicho | | Nacional | Noticiero |
| | KOSA MNT | 16 | 16 | | 16 | | (11:00) NCAA Football | | | | | O.House | AmAthlete | CARS TV | Latino | LatiNat. | Scrubs | Business |
| PREMIUM | FLIX | 340 | 65 | | | 165 | ★ The Black Hole | | | (:40) ★★ Mad Love Chris O'Donnell. | | | | ★ Safe House Kimberly Williams. | | | | Movie |
| | HBO | 300 | 68 | 14 | | 14 | (11:00) ★ Dolphin Tale | | 2 Days (:15) ★ Mr. Popper's Penguins | | | | ★★ Little Fockers Ben Stiller. | | (:40) ★★★ X2: X-Men United | | | |
| | HBO2 | 302 | 69 | 15 | 101 | 23 | (11:30) ★ Alvin & th | | ★★★ Love Actually Emma Thompson. | | | | (:20) ★★ Larry Crowne Tom Hanks. | | | | ★ The Descendants | |
| | HBOS | 304 | 70 | 16 | 102 | | (:15) ★★ Sucker Punch Emily Browning. | | | | (:05) ★ Separate Lies | | | | Boardwalk Empire | | ★ The Girl ('12, Dra) Toby Jones. | |
| | MAX | 380 | 71 | 17 | 120 | 24 | Movie | (:45) ★★★ Dark Wolf ('03, Hor) | | | (:20) ★★ The Dilemma Vince Vaugh. | | | | (:15) ★★★ The Running Man | | | |
| | MAX2 | 382 | 72 | 18 | 

TODAY'S COMICS SPONSORED BY

HARTMAN ROOFING INC.
432-522-1117
QUALITY, INTEGRITY, EXPERIENCE
SATISFACTION GUARANTEED!!!

The wiseman built his house on a rock
Then he hired Hartman to roof it!!!
*All Types of Roof and Roof repair • Free Estimates*
Commercial • Residential
www.HartmanRoofing.com

HARTMAN ROOFING INC.
Mention this ad. and receive $300.00 off a full roofing job or $50.00 off any repair of $200.00 or more

## FOR BETTER OR FOR WORSE

## FUNKY WINKERBEAN

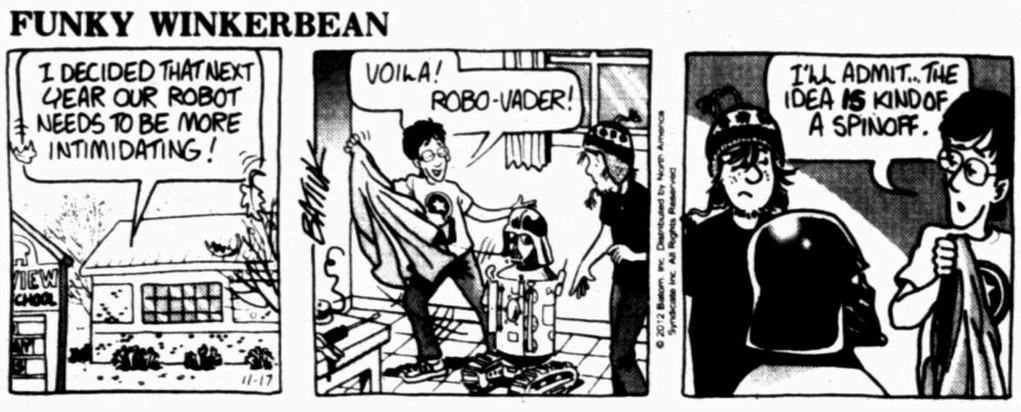


## BLONDIE

## BEETLE BAILEY

## CLASSIC PEANUTS

## SHOE

## GARFIELD

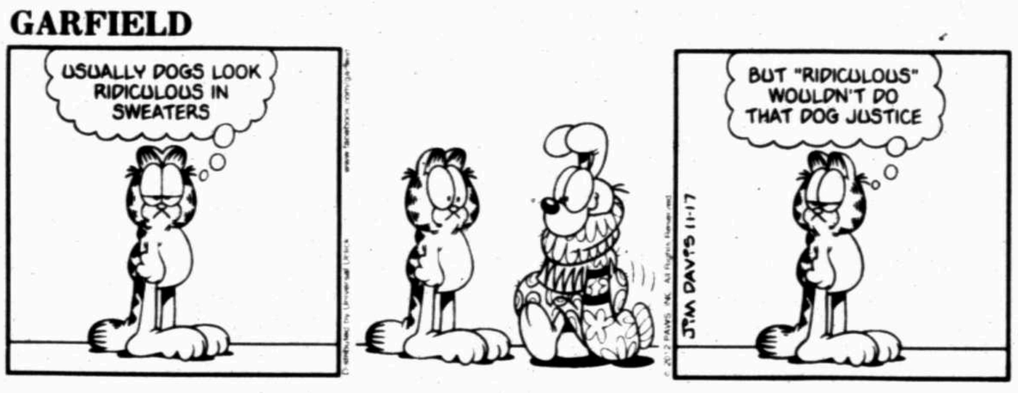


## DUSTIN

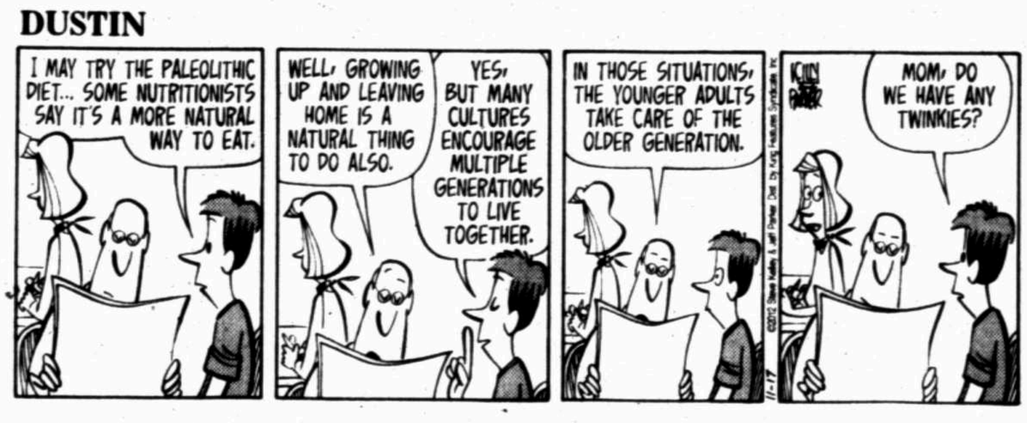


## WIZARD OF ID

## DILBERT

## HAGAR THE HORRIBLE

## LUANN

## MARY WORTH

## ZITS

## BABY BLUES

## MUTTS

## CLOSE TO HOME

"Man, we are never going to hear the end of this at the office Christmas party!"

## DENNIS THE MENACE

"WOULDN'T IT SOUND BETTER IF THE EARLY BIRD GOT THE PANCAKES?"

## LOCKHORNS

"APPARENTLY, THE BUCK STOPS JUST BEFORE IT GETS TO US."

## FAMILY CIRCUS

"Ham is easy to carve up 'cause it doesn't come with drumsticks or wings."

Toll Free: 1-800-881-8164 • Fax: 682-6999 • Email: mrtclassified@mrt.com • Search: mywesttexas.com • Mail: 201 E. Illinois, 79701

**PLACING AN AD:**
Call 682-6222
Monday through Friday
from 8a.m.-5p.m.

A friendly Advertising Consultant will help you word and schedule your ad for best results.

**HOW TO WRITE A CLASSIFIED AD THAT WORKS!**
- Promote Your Merchandise
- Check The Market Value
- Always Include The Price
- Keyword Your Ad

# Midland Reporter-Telegram Classified

mywesttexas.com

682-6222

Brought to you by the Midland Reporter-Telegram

Notices · Auto · Real Estate · Jobs · Marty's Market · Who's Who

Midland Reporter-Telegram • The People To People Marketplace • 201 E. Illinois

## Events and Notices

### General Announcements

WASHINGTON D.C. needs to read MarkBerryhill.com Ministry for Christ

### Lost & Found

FOUND: MALE Dalmatian. Call/Text 432-312-2912

**Fax Your Classified Ad In Today! 682-6999**

**FOUND AN ITEM?**

*If you are trying to return an item to its rightful owner, let us help you. Call 432-682-6222 For Your Complimentary Ad!*

## Legal & Public Notices

REQUEST FOR SEALED PROPOSAL
The Midland Independent School District's Child Nutrition Services Department will receive sealed bids for **Service Contractors, Bid No. 3001**. Bids are to be addressed to Child Nutrition Services, attention John Burdsal, at 801 S. Moran Bldg 2, Midland, TX 79701. **Bids will be received at the above address until 2:00 p.m. CST, Tuesday, November 27, 2012**, at which time they will be publicly opened. Bid forms and specifications may be obtained by emailing your request to jburdsal@midlandisd.net.
*In accordance with Federal Law and U.S. Department of Agriculture policy, this institution is prohibited from discriminating on the basis of race, color, national origin, sex, age, or disability. To file a complaint of discrimination, write USDA, Director, Office of Adjudication, 1400 Independence Avenue, SW, Washington, D.C. 20250-9410 or call toll free (866) 632-9992 (voice). Individuals who are hearing impaired or have speech disabilities may contact USDA through the Federal Relay Service at (800) 877-8339; or (800) 845-6136 (Spanish). USDA is an equal opportunity provider and employer.*

### Lost & Found

FOUND MALE Dog, Blue Heeler mix, 4400 block Tanner Drive. Call to identify 432-262-3281

FOUND WHITE female mix breed puppy, Rusk Elementary area, 432-661-5128

PLEASE SHARE!!! URGENT!!!! Found a male red heeler mix?? Yesterday close to ECR 120 & Rankin Hwy. He is currently in the care of A to Z Veterinary Clinic. Needing to find owners ASAP. His vet bills are currently covered but he needs his family to go home to

### Meetings

Masonic Lodges

Communications
1600 W. Wall
432-853-1273
Stated Meetings
Acacia Lodge #1414
1st & 3rd Tues.
@ 7:30pm.
Midland Lodge #623
2nd & 4th Thurs
7:30pm
Centennial Lodge
#1448
1st & 3rd Sat.
8:30am
Did you know
John H. Glenn
was a
Master Mason?

**ATTN: READERS**
**Re: Advertising**
**It is against City ordinance to attach any notices or advertising matter to any utility pole. Please contact City of Midland Code Enforcement Office, 685-7410, for additional information**

## Passenger Cars

**Mazda of Midland**
5115 W. Loop 250 N.
Midland, TX
**432-617-2273**

SKYACTIV TECHNOLOGY

**2013 Mazda CX5**

35 MPG

Highest MPG SUV On The Road In America

**Only $24,493**
Stock # 1961T

**PRE-OWNED**

| | | |
|---|---|---|
| **Under $10,000** | | |
| 2003 Chevy Tahoe | U412109 | $5,995 |
| 2002 Chevy Trailblazer | U12082A | $7,995 |
| **Sport Cars** | | |
| 2009 Saturn Sky | U12047 | $19,995 |
| 2011 Chevy Camaro Conv. SS | U12115 | $29,995 |
| 2011 Chevy Camaro 2 LT | U12114 | $24,738 |
| **Specialty** | | |
| 2011 Lexus IS250 | U12050 | $31,890 |
| 2011 Cadillac Escalade Premium | U12027 | $58,995 |
| 2008 Lexus ES350 | U12119 | $23,874 |
| 2012 Lincoln MKS | U12129 | $28,884 |
| **Trucks** | | |
| 2012 Nissan Titan | M12009 | $24,880 |
| 2009 Dodge Mega Diesel | U12093 | $31,988 |
| 2009 Ford F150 4x4 | U12097 | $19,850 |
| 2011 Dodge Ram Quad | U12100 | $19,995 |

**Mazda of Midland**
5115 W. Loop 250 N.
Midland TX 79707
**(432) 617-2273**
www.mazdaofmidland.com

Subject to prior sale, plus TTL W.A.C. 35MPG on sport 5 speed hwy milage est. Ends 11/30/2012 from dealer stock.

BMW OFFERS FREE MAINTENANCE FOR 4 YEARS/50K MILES

- OIL CHANGE
- BRAKES
- FILTERS
- WIPER BLADES

The Ultimate Driving Machine

**IT'S NEVER TOO EARLY TO MAKE THE PERFECT RESOLUTION.**

GET A HOLIDAY CREDIT OF UP TO $3,500 AT THE BMW HAPPIER NEW YEAR EVENT.

**Your Exclusive Authorized BMW Dealer**

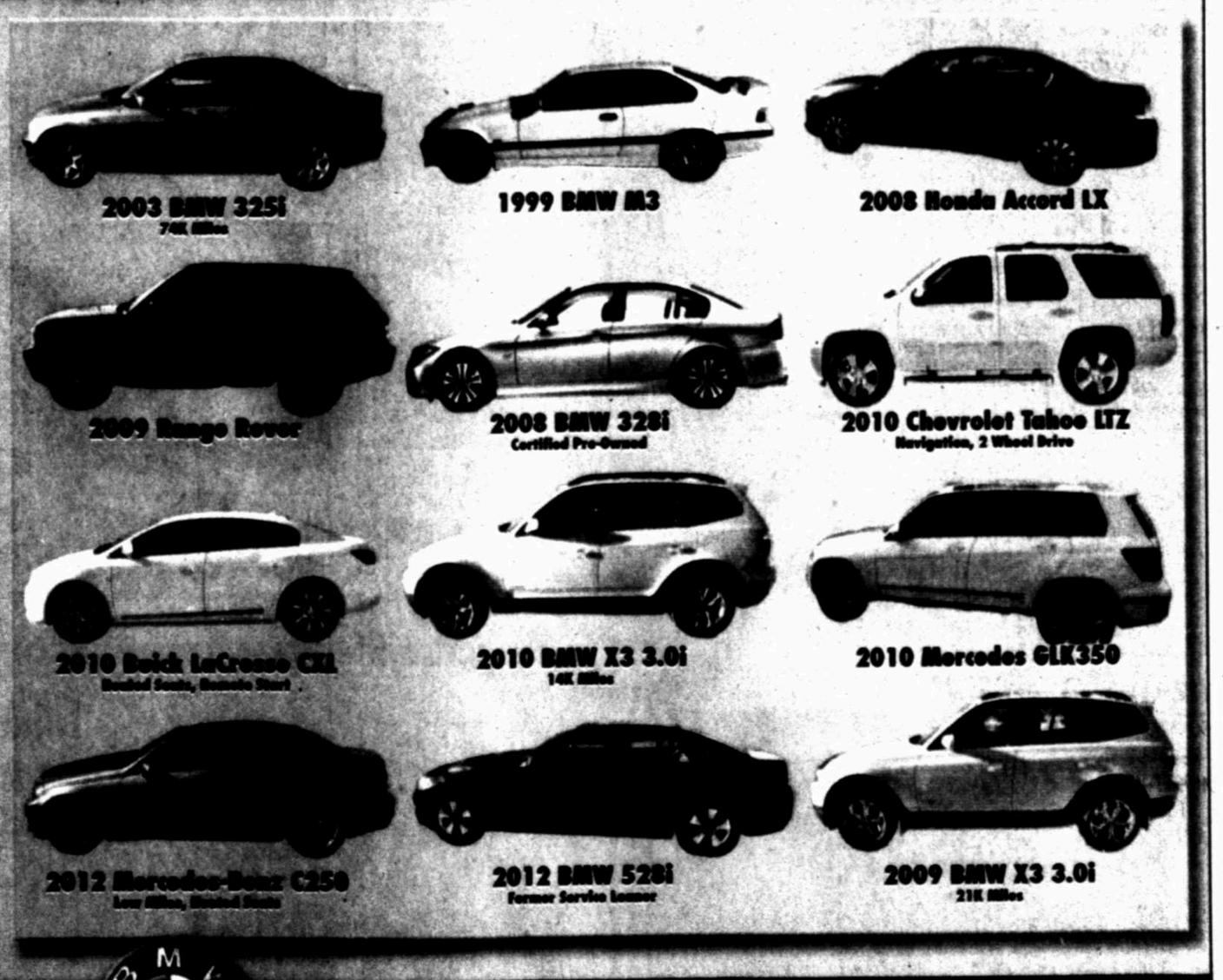


*Located Next to the Clear Springs Restaurant*
**bmwpermianbasin.com**
5715 Andrews Hwy • Midland, Texas
432.522.5900 • Fax 432.522.5910
Service 432.522.5915 • Parts 432.522.5909

BMW OF THE PERMIAN BASIN

Drive home in your new BMW. Get behind the wheel of the Ultimate Driving Machine. Now through January 2, enjoy an [illegible] up to $3,500 on select models at the BMW Happier New Year Event. Once you're in a new BMW, we promise you'll be keeping your resolution all year long. For additional details, simply visit BMWUSA.COM/HappierNewYear.

# mywesttexas jobs

http://www.mywesttexas.com/jobs

Midland Reporter-Telegram in partnership with monster

## ACCOUNTING AND FINANCE

### HVAC Technician & Plumbers
**WTG Fuels** FT
Oil & Gas energy firm in Midland, Texas is looking to fill multiple positions including HVAC Technician, Plumbers/apprentice/journeyman and Propane Service Tech. Pay based on experience and benefits include full benefit package. Apply in person at 11501 W. County Rd 125 or call 432-563-0848 or 325-226-1821

### Producer Accounting
**West Texas Gas** FT
Oil & Gas energy firm in Midland, Texas is looking to fill a Producer Accounting position. Duties will include data preparation and settlement of Gas Processing plants on a monthly basis. Must have excellent computer and communication skills. Accounting degree required. Benefits include 401K and Cafeteria Plan. Mail resume to Producer Accountant, 211 N Colorado, Midland, TX 79701 or email to employmentwesttexasgas.com

## CLERICAL & ADMINISTRATIVE

### Membership Assistant
**Commemorative Air Force** FT
The Commemorative Air Force is seeking a Full-Time Membership Assistant with reception and data entry experience. An organized, efficient and self-motivated person is needed to join a fast paced office. To apply, e-mail résumé to kchambers@cafhq.org

## CONSTRUCTION & FACILITIES

### All Positions
**Directional Drilling Services** FT
Directional Drilling Services Large Independent hiring all positions
Submit resume/experience history to: position4824@gmail.com

### Construction Superintendent
needed for Big Spring VA. Construction/project supervision experience req'd. Communication and computer skills a must. 30 OSHA card req'd. Looking for local person only. No relocations. No phone calls. Please send resumes to: choctawcontractors@yahoo.com

### Laborers and Carpenters
**Campbell Construction Co.** FT
Campbell Construction Company seeking **Laborers and Carpenters.**
Pre-employment drug test required
Good Benefits Salary DOE
Apply at 241-A Spring Park Drive, Midland or send resume to
PO Box 11293, Midland, TX 79702 or fax to (432) 683-5943

## EDUCATION & TRAINING

### Speech Therapist/Pathologist
**Special Ed 87-20** FT
SPEECH THERAPIST/PATHOLOGIST MASTERS DEGREE AND TEA CERTIFICATE. APPLICATIONS ARE BEING ACCEPTED BY THE 87-20 SPECIAL EDUCATION S.S.A., BIG SPRING, TEXAS. CONTACT KAREN FULTON, DIRECTOR PO BOX 2135 BIG SPRING, TX. 79720. (432)267-6013 OR (432)213-1125

## ENERGY & UTILITIES

EXTERRAN

Exterran is a global leader in full-service natural gas compression and a premier provider of services and equipment for oil & gas production, processing, treating, transportation and storage. We have immediate openings in the Midland, TX areas.

We are looking to fill the following positions

**SPECIALIST PURCHASING**
Serves as the Expediter. Runs shortage lists and initiates purchasing requests with shop floor. Contacts vendors, and requests materials and follows-up to ensure/expedite delivery date and payments are made.
- A high school diploma or equivalent.
- Minimum of 3 year experience in purchasing and technical parts
- Knowledge of the parts in inventory.
- Developing list of local vendor contacts.

**SPECIALIST INVENTORY**
Compiles records concerned with ordering, receiving, storing, issuing, and shipping materials, supplies, and equipment
- High school diploma or equivalent
- 1+ years of experience in inventory control and/or technical parts
- Customer service orientation
- Lifting 50 pounds maximum with frequent lift and/or carrying of objects weighing up to 25 pounds

**PROJECT MANAGER**
Ensures projects are delivered on schedule and at budget by performing project management function, researching basic business and technical issues
- Bachelor's degree from a four-year college or university, preferably in Engineering or related field
- 2-5 years related experience and/or training
- Experience with ERP systems
- Experience with project scheduling and customer service oriented

Exterran offers a total benefits package and salary is DOE.
Additional job information/requirements are available online

Please apply online at www.exterran.com or submit an application to Exterran, 9704 W I-20, Midland, TX 79706

*Exterran is an equal employment opportunity employer*

### Lease Operator
**BC Operating, Inc.** FT
BC Operating, Inc. is looking for a Lease Operator and to make positive contributions to our team near Goldsmith, Texas. The successful candidates must have minimum of 5 years practical field experience, and be able to provide sufficient leadership and technical skills to independently operate and troubleshoot oilfield production equipment, rod pumped oil wells, water supply wells, injection wells, production vessels, well test equipment, injection pumps, ESPs, and other related oilfield equipment. Experience reporting production information electronically in FieldDirect is a plus. A company vehicle, laptop computer, and cell phone will be furnished. Job requires some overtime. A clean driving record and high school diploma or equivalent is required. Full benefits package includes major medical, prescription drug, 401K matched 5% beginning on your 6 month anniversary, and 2 weeks of paid vacation. Qualified persons may apply by submitting a resume to Fred Villanueva via e-mail: FVillanueva@BCOperating.com

### NOW HIRING
**Confidential** FT
Seeking motivated employees for newly formed pumping unit service business. All experienced management, drivers, operators and salesmen, please apply by sending your resume or qualifications via email to admin@artificialliftholdings.com

## HEALTHCARE

### Experienced Sitters/CNA's
**Nurses Unlimited, Inc** FT
Nurses Unlimited, Inc is seeking Experienced Sitters/CNA's to work for private duty clients. Must pass drug test and background check. All shifts available. EOE. Call 432-522-5080 or 1-800-201-5904

### LVN or Medical Assistant
LVN or MA needed for an Internal Medicine practice in Midland. Must have a min of 2 years experience in a medical practice. Well-versed in patient clinical care, Electronic Medical Record experience, front office experience a plus. Email resume to Vanessa.madrigal@texmed.org

**MIDLAND SURGICAL ASSOCIATES, P.A.**
is seeking an experienced

**PART TIME/PRN LVN**

to join our team. Candidate must be able to work independently and possess excellent communication and patient skills. Sterile technique, surgical assistant skills, colonoscopy experience and wound care knowledge desired.

Tuesday, Wednesday and Thursday

Send resume to P-105
c/o Midland Reporter Telegram
201 E. Illinois
Midland, Texas 79701

### Registered Dental Assistant
**Confidential** FT
*DENTAL: **Registered Dental Assistant** needed for cosmetic & general practice. Beautiful office & stellar team to work with. State of the art equipment & technology. Great opportunity for continuing education. Excellent salary & benefits. M- 34 c/o Midland Reporter-Telegram, 201 E. Illinois Midland, TX 79701.*

## HEALTHCARE

### Registered Pharmacist
The Community Children's Clinic of Midland is seeking a Registered Pharmacist for the clinic's on-site pharmacy. This is a part-time, mornings-only position with no call, evenings or weekends required. Must be dependable. Familiarity with the Rx30 computer system is a plus. Please fax resume to 432-686-7116 or mail to P.O. Box 3328, Midland, TX 79702

### RN/LVN
**Nurses Unlimited, INC** FT
RN/LVN - Private Duty. Nurse for FT, Night positions for in-home care in Midland and Odessa.
*Benefits *Mileage paid
*Sign-On Bonus!!
Call Kristi Young, RN @ 432-550-1721 or fax resume to 432-550-1717 today!

## HOSPITALITY & TRAVEL

### Housekeeping
**LaQuinta Inn & Suites** FT/PT
Next to Kohl's. Apply in Person. Great Pay and Flexible Schedules
Full & Parttime Available

**Texas Western Hospitality Now Hiring!**
Apply online: **www.permianbasinhoteljobs.com**

## INSTALLATION & MAINTENANCE

### Groundskeeper
**B H Management NOW HIRING Groundskeeper for The Dakotas Apartments. Apply in person at 5101 North"A" Street, Midland, TX. 79705 or online at www.bhmanagement.com. EOE**

### Maintenance Assistant
**Villa Chateau Apartments** FT
Maintenance Assistant needed, full time. Apply in person at Villa Chateau Apts. 1603 N. Midkiff Rd. No phone calls please

## LAW ENFORCEMENT & SECURITY

### Juvenile Probation Officer
**Midland County Juvenile Probation** FT
Midland County Juvenile Probation has an entry-level position for a juvenile probation Officer to supervise a female caseload. Applicants must have at least a Bachelor's degree in criminal justice or related field from an accredited college and one year experience working with youth. Working hours may vary to include evenings and weekends. Smoke free environment. EOE. Apply at 3800 N. Lamesa Rd. No phone calls please. Closing date is 11-30-12.

### Operations Manager
**AlliedBarton Security Services** FT
AlliedBarton is seeking an Operations Manager. Please visit jobs.alliedbarton.com to apply online and contact Amy at 972.560.1471 for more information. EOE M/F/D/V

## OTHER JOBS

### Caretaker
**Confidental**
Caretaker for small ranch and animals/dogs, horses. Salary and housing provided. Non-smokers. References required. Call 432-250-1678

### Director of Older Adult Ministries
**First Presbyterian Church** FT/PT
First Presbyterian Church is currently seeking a Director of Older Adult Ministries. This position will require an individual with excellent organizational skills, enthusiasm, compassion, and the ability to work with many people. If interested, please submit your resume by December 7, 2012 to fpc@t3wireless.com for consideration. For more details about this position, please visit our website at http://www.fpcmid.org/serve/employment-opportunities/

### FT/PT Resident Monitors
**Dismas Charities** FT/PT
Dismas Charities is now hiring full-time and part-time Resident Monitors. Please Apply at www.dismas.com

### Golf Course Member Service
**Midland's Premier Country Club** FT/PT
Midland's premier club is needing to hire outside golf course member service personnel. Part time and full time. We hire personality and enthusiasm over experience. Good wages, benefits, and 401K available for full time. Please apply in person at 6101 Hwy 349, Monday through Friday 8a-5p

### Janitorial Help
**ABM Janitorial** PT
Part-time Janitorial Help needed in the evening, Monday-Friday, 5:30pm-9:30pm. Please apply in person at: 201 W. Wall Ste105, Midland, TX 79701

### Maids and Janitors
**Confidential** PT
Accepting applications for Maids and Janitors. Great PT jobs. Work Monday-Friday 5:30pm-8:30pm. Apply at 1307 N. Big Spring, 8:30am-5:30pm

### Resident Services Coordinator
**Homespring Realty Partners** PT
Immediate opening for Part-time Resident Services Coordinator at 136 unit apt community located at 1301 Latta, Midland 79701. Must have strong customer service skills and typing and computer skills. If interested, fax resume to 432-687-1545, email resume to: tbenavides@hoganre.com, or go by property to complete employment application.

## SALES PROFESSIONALS

We are seeking of Automotive Sales Professionals to join our team. We offer a competitive pay plan ($18 per hour while you train), lots of floor and i-net traffic, plus great benefits and a guarantee while you train! We have started construction of a new state-of-the-art dealership... this is your chance to get in on the ground floor. We have an extensive supply of certified and pre-owned vehicles along with new Toyota and Scion vehicles. We are eager to discuss the possibility of your new career with our growing store. Our clients deserve only the finest customer service oriented professionals. Let us know if you are that person!!

Bi-lingual a plus but not required. If you are a high energy professional looking for the right organization to succeed with... look no further.

Toyota of Midland provides all team members with a great benefits package.

$18 Right Now! AN HOUR GUARANTEED! for 60 days while you train to sell the hottest cars in the market. No Experience... We Will Train You! WE MUST FILL 6 to 8 POSITIONS IMMEDIATELY

apply in person
800 North Loop 250 West
TOYOTA

### Survey Drafting Technician
**West Texas Consultants, Inc** FT
West Texas Consultants, Inc of Andrews, TX, is seeking an experienced Survey Drafting Technician for a fast pace high volume office. Our primary focus will be on the oil and gas industry doing oil/gas injection, well locations, pipeline, electric line, and lease plots, with many other diversitized projects. All interested persons should email a resume to: gregs@wtcsurveying.com or fax to: 432-524-2346. No phone calls please

## OTHER JOBS

"Two hours every morning paid off a $2,000 credit card debt."
Want to pay down your credit cards??
Do you have a reliable Car with insurance and a phone??
Become a Midland Reporter-Telegram carrier.
**Contact: Tony 687-9002**

### All Around Car Mechanic needed immediately!
**If you can fix most anything with an engine and transmission. We have a job for you in our busy state of the art Service Center. We are looking for someone with the knowledge base to work on all makes and models of vehicles.**

**If you are an all around mechanic (*domestic or foriegn... or both!*)... we need you immediately. Any certifications and ASE is a big PLUS but not required. We do Brakes, Alignment, Oil changes, warranty work, Tune-ups, HVAC, Computer Analysis, Axles, Bearings, and a lot more.**

**We offer a full benefit package including PAID VACATIONS, INSURANCE, UNIFORMS, PAID HOLIDAYS. Tech schools and opportunity for certifications when available, employer provided life insurance and plenty of work to be done.**

***TOOLS NOT NECESSARY... we got it covered.***

*apply in person*
**TOYOTA OF MIDLAND**
**800 North Loop 250 West**

### Warehouse Help Needed
**Company** FT
Looking for a dependable person to work in a fast paced, customer driven warehouse. Must be able to lift, carry, push weight up to 50 pounds and stand/walk for 8 hour shift. Previous warehouse and forklift experience a plus. Great starting pay and benefits. If interested, please apply in person at WTG Fuels located at 11501 W. County Rd. 125, Odessa, TX 79765. No phone calls.

## PROFESSIONAL SERVICES

### Senior ROW Agent
Senior Right-of-Way agent to manage ROW Department for Midland based Brokerage firm. Inquire at 575-625-0599

## RESTAURANT & FOOD SERVICE

### Banquet Manager
**Midland's Premier County Club** FT
Is looking for a Banquet Manager. We hire attitude and personality over experience. Position is Full Time. In addition to competitive wages we offer paid medical and 401K. Please apply in person at Midland Country Club 6101 N. Hwy 349, Midland, TX 79705

### COOKS, Dishwashers, Hostess & Servers
**Sedona Grill, 2101 W. Wadley**
**COOKS earn up to $15/ hr DOE. Please apply in person**

### DOMINO'S PIZZA NOW HIRING!
•**Drivers**: Make cash everyday. Great part time & full time shifts. Starting wage of $7.50 an hour (no split tip/wage here) plus delivery reimbursement, plus tips. •**CSRs**: Great part time & full time shifts. Starting wage of $8.25 an hour. Bright & Friendly people only! •**Shift Leaders**: Great part time & full time shifts. Starting wage of $9 an hour. Flexible Schedules. Apply at any **Domino's Pizza** Midland or Odessa or send resume: **cassie@clearwire.net**. Senior citizens & stay at home moms always welcome. EOE

### Multiple Positions
**Midland's Premier County Club** FT/PT
Is looking for Dining Room Service Staff, Cooks, and Housekeeping. We hire attitude and personality over experience. All positions available Full or Part time. In addition to competitive wages we offer paid medical and 401K. Please apply in person at Midland Country Club 6101 N Hwy 349, Midland, TX 79705

### Prep Cook and Bus Person
**Wall Street Bar & Grill** FT
**Midland, TX 79701**
Wall Street Bar & Grill is now hiring a Full-time Prep Cook/Bus Person. Shift meal included. 401k available. Apply in person 115 East Wall Street, Midland

### Subway Manager
**Subway** FT
Subway Manager needed to oversee daily operations of Midland location. Salaried position includes quarterly bonus + great benefit package! Fax resume and salary history to 281-681-7692 or email dvaughan@petroleumwholesale.com

## RETAIL JOBS

### Pharmacy Technician
**Walgreens Drug Store**
Now seeking Pharmacy Technician, benefits and 401K available. Apply in person: 215 Andrews Hwy. or walgreens.com/careers.

## OTHER JOBS

**Midland Reporter-Telegram has immediate openings in it's Distribution Department** (Mailroom)

**Part-Time Shift Work Available**
Schedule consists of a combination of day and night shifts. Night Shifts - 12 (midnight) until 3-5 a.m.
**Starting pay is $10.00 hourly.**

These positions require some physical lifiting of 5-15 lbs. Must be able to bend and stand for at least a 6 hr. shift. No experience required we will train you. Work performed in this department includes processing and handling of newspaper bundles. Applicants must be dependable, be over 18, and have a valid ID card and social security card with dependable transportation.

**Apply in person at:** 201 E. Illinois, Lobby Information Desk • Monday-Friday 8-5 or email: etitsworth@hearstnp.com
NO PHONE CALLS PLEASE.

# westtexas jobs

Midland Reporter-Telegram in partnership with monster

SALES REPRESENTATIVE

**We're Raising the Bar!**

The Midland Reporter-Telegram Advertising Department is looking for an Outside Sales Representative. The ideal candidate will have a proven track record of personal sales successes, preferably in a newspaper/media environment. Some knowledge of the advertising industry would be helpful, but not required.

Duties for this position will include, but are not limited to selling advertising in all print publications of the Midland Reporter-Telegram and all online products, including mywesttexas.com.

The right individual will enjoy an excellent compensation and full benefits package. If you are the one we are looking for, please send current resume to:

**Desirable Qualifications & Skills:**

- Ability to work in a fast-paced, deadline oriented environment
- Excellent customer service and time management skills
- Highly organized with the ability to work independently with minimal supervision
- Detail-oriented with good communication, spelling and math skills.

Midland Reporter-Telegram

Jeri Houston, Advertising Sales Manager
Midland Reporter-Telegram, 201 E. Illinois Avenue, Midland, TX 79701
or email to: jhouston@mrt.com

RETAIL JOBS

**CASHIERS and SALES ASSOCIATES**

**WESTLAKE HARDWARE**, one of the largest retailers of home hardware in the U.S., has immediate openings for part and full-time **Cashiers and Sales Associates** in our Midland Store. The primary responsibility of all Westlake associates is first and foremost to provide superior customer service! Cashier experience preferred for Cashier openings. Former retail experience preferred for Sales Associate openings. Pay from $10.00-$12.00 an hour. If you want a great place to work and competitive pay, apply at **1009 ANDREWS HIGHWAY**, MIDLAND.

SALES JOBS

**Route Sales Reps**

Schwan's Home Service is NOW HIRING. $575 per week to start. Full benefit pkg. $2,000 retention bonus. No experience necessary. No CDL required. Apply at www.schwansjobs.com Job#11004090 or call 432-580-0059

SKILLED LABOR

**CDL Driver - Signing Bonus**

**Hebbronville Lone Star Rentals** FT

Immediate job openings for reliable experienced drivers. Must be willing to be versatile. 1 year plus experience preferred. Flexible hours, competitive pay - benefits package includes 100%, employer paid health insurance for employee, Dental, Vision, and Life Insurance, 401K with 5% match; safety and loyalty bonuses. Please email resume to: hr@lonestarrentals.net or fax with cover sheet and salary requirements to HR 855-833-8376. EOE

**Hydro Excavation Operators**

This is a labor intensive position, not just a driving position. Hydro excavation operators are responsible for loading all necessary equipment on trucks and being prepared for the hydro excavation job at hand. Hydro Excavation Operators are responsible for the safety of themselves, the technician and the client. Operators must be time accountable, responsible and self motivated. Long hours may apply and some travel is required. Hydro excavation or line cleaning experience is preferred. A minimum of Class B driving experience is required. Skills Required: Class B CDL, TWIC Card, Must be able to read and speak english to pass all safety classes. Please call Laura @432-563-3555

**Journeyman Electrician**

**City Wide Electric** FT

Need licensed Journeyman Electrician. Pay $20 an hour plus D.O.E. Excellent benefits. Please call 432-697-6456.

**Lead Maintenance**

**Confidential** FT

Now hiring **Lead Maintenance**. Must be HVAC Certified. Contact 432-697-6039 or email summerhill@suddenlinkmail.com.

**Oilfield Service Technician**

Auto-Dril, Inc. FT

Electronic drilling instrumentation company seeking individual with mechanical and electrical aptitude. Must have basic computer knowledge and skills. Oilfield background helpful, willing to train the right person. Must have a good driving record, includes travel. Please fax, mail, or e-mail to apply: Fax: (432) 561-5850.

purchasing@autodril.com, AUTO-DRIL, INC., PO Box 60772, Midland, TX 79711

**Sand Blasters, Painters, Helpers & Welders**

**Accurate, Inc.** FT

Sandblasters, painters, painter helpers, tank and vessel welders, welder helpers. Call 432-563-1224 or apply at 9504 W Cnty Rd 127 Midland, TX 79706.

**Shop Manufacturing Technician**

Electronic drilling instrumentation company seeking individual with mechanical and electrical aptitude. Electrical background helpful. Must have a good driving record, includes some travel. Please fax, mail, or e-mail to apply: Fax: (432) 561-5850. Email: purchasing@autodril.com, Mail: AUTO-DRIL, INC., PO Box 60772, Midland, TX 79711

**Technician – Fleet Maintenance**

Thanks to new business opportunities, Vector Fleet Management is currently looking for both A and B Class Technicians to support our customer's fleet located in Ector County, TX.

**Qualifications/Requirements**

Technicians for Mon-Friday day shift in the Ector County area

- Must have the ability to diagnose and repair diesel powered equipment and light duty autos
- We are looking for quality minded persons that can deliver quality service to our customer

**What We Offer:**

- **Excellent pay for the right candidates!**
  - Paid Vacation
  - FULL benefits (health, dental, and vision)
  - 401k Plan
  - **Monday to Friday dayshift hours!**
  - Many other benefits.....
  - **$1,000 hiring bonus!**

Here's YOUR opportunity to work regular and set hours close to home for a great company! If you like what you see here, please APPLY NOW!
Send resume to careers@vectorfleet.com
Check us out on the web at vectorfleet.com
Equal Opportunity Employer

**JW POWERLINE**

**● WANTED EXPERIENCED CRANE OPERATORS**

(Certification as well as CDL licensed required)

**● & QUALIFIED HELPERS**

Help wanted fast growing electrical company is seeking good people with experience. Crane Operators with Certification and Class A CDL license required. Also Qualified Helpers.

Competitive pay, Blue Cross Blue Shield provided with 401K.

**Please send resume to gerald@jwpwr.com or call 432-425-0871 or apply in person at 700 S. Fairgrounds Road, Midland, TX. 79701**

TECHNOLOGY

**IT Tech**

Wanted VB Net/ASP.NET Programmer. Required skills and experience: 3+ years experience in developing, testing, deploying and documenting windows database applications with VB.NET or ASP.NET.

Please email resume to kwatkins@autodril.com or contact Kristie at (432)561-8455.

**DURING A TYPICAL WEEK, NEWSPAPER MEDIA REACH 77% OF ALL ADULTS.**

newspapermedia.com

mywesttexas.com


TECHNOLOGY

**Computer/Network Tech (Systems Analyst)**

**How to Apply**
To be considered for this position, please visit our web site at http://www.utsystem.edu/careers and reference job number 12-10-19-01-9322 where appropriate. Applications are accepted through our online application system only.

**Purpose of Position**
To provide efficient support to University Lands staff requiring technical assistance with hardware and software related needs and assist with Network Infrastructure and Server Support as needed.

**Essential Functions**
Provide primary support for University Lands staff on hardware and software issues. Monitor helpdesk operations and escalate help-tickets to ensure user's problems are handled as quickly as possible. Install new computer equipment and software. Update the technology inventory system and surplus unused equipment. Support network printers and troubleshoot network connectivity issues.

**Marginal / Incidental Functions**
Other related functions as assigned.

**Working Conditions**
May work around standard office conditions. Repetitive use of a keyboard at a workstation.
Use of manual dexterity. Climbing of stairs. Climbing of ladders. Lifting and moving.

**Required Qualifications**
Bachelors degree and one year of experience or high school diploma or GED and five years experience in related field. Equivalent combination of relevant education and experience may be substituted as appropriate.

**Preferred Qualifications**
Microsoft or CompTIA certifications and experience with Symantec Ghost, Video Conferencing technology and Phone System support preferred.

**About the University of Texas System**
Established by the Texas Constitution in 1876, The University of Texas System consists of nine academic and six health institutions. The University of Texas System Administration (based in Austin, Texas and found on the web at www.utsystem.edu) is responsible for the central management and coordination of the 15 institutions.

**Additional Information**
This position is security sensitive; conviction verification conducted on applicant selected.

The retirement plan for this position is Teacher Retirement System of Texas (TRS), subject to the position being at least 20 hours per week and at least 135 days in length.

To learn about our benefits, please visit www.utsystem.edu/ohr/benefits.htm.

The University of Texas System is an Equal Opportunity/Affirmative Action Employer. All qualified applicants will receive consideration for employment without regard to race, color, religion, sex, national origin, age, disability, veteran status or sexual orientation. Reasonable disability accommodation may be requested by contacting the Office of Employee Services.

TRANSPORTATION & LOGISTICS

**AGRI- EMPRESA TRANSPORTATION**

**Looking for Experienced Drivers Requires Class A CDL for Hauling Dry Mud products Locally & within Texas, New Mexico & Oklahoma**

**- PAY DOE -**

**Please call 432-694-0778**

**Class A CDL Truck Drivers**

Prefer drivers with Pneumatic Tanker experience. Benefits include: driver $2,000 sign-on bonus, medical, life & dental insurance, paid vacation, & 401k. Applicants having experience hauling sand and/or dry cement helpful. Good driving record, DOT, drug & alcohol testing required. Apply in person, call **432-563-1894** for interview or online @ **www.silverlinetx.com**


*Help you move into a new apartment, find your lost ferret, sell your car... WE DO IT ALL!*

**Call Classifieds Today!**
**432-682-6222**

**Numbers don't lie.**

# ROGERS FORD LINCOLN - PRE-OWNED

2012 Ford Escape Limited $21,900

2011 Ford Fusion Flex Fuel $18,900

2009 Ford F250 Lariat Crew $27,900

Low Prices!!

Blow Out Pricing!!

2011 Ford F150 Platinum $24,900

2011 Ford F150 Limited AS LOW AS $40,900

2012 Lincoln Navigator $47,900

90 Vehicles In Stock to Choose From

Unbelievable Pricing!!

2010 Ford Sport Trac $24,900

2010 Lincoln MKZ $22,900

2012 Ford Mustang $20,900

2012 Ford Mustang - 2 To Choose $20,900

2012 Ford Expedition Limited EL Flex Fuel $36,900

2010 F-150 Lariat 4x4 $32,900

INTEREST RATES AS LOW AS 1.9%* *W.A.C.

Ford Certified Pre-Owned ford.com/certified-used

## Ford Certified Pre-Owned Benefits

- 7-Year/100,000 Mile Ford Powertrain Warranty Coverage*
- 12 month/12,000 Mile Ford Limited Warranty Coverage*
- 172-Point Inspection By Factory-Trained Technicians
- Vehicle History Report
- 24/7 Roadside Assistance

ROGERS 4200 W. WALL - MIDLAND, TX

Ford Drive one LINCOLN www.rogersford.com

facebook 432-694-8801 twitter

ROGERS FORD LINCOLN - PRE-OWNED



# CA$H IN ON YOUR GARAGE SALE

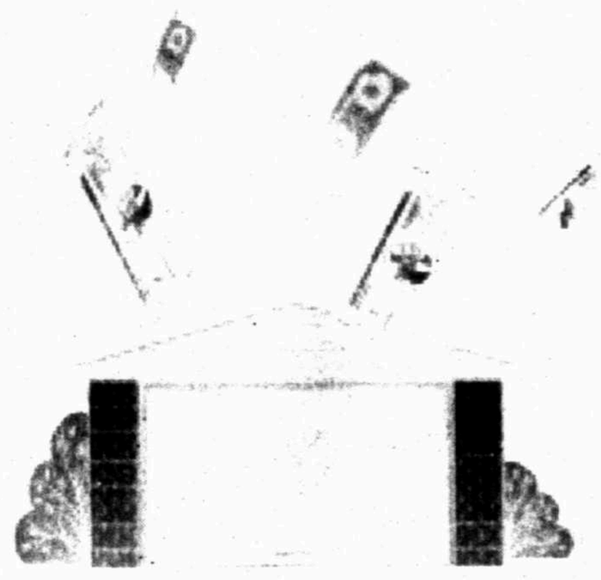

Planning a garage sale? Boost your profits with an ad in the Classifieds. It's an easy and affordable way to bring more business to your door!

Call **432-682-6222** to place your ad Today!
or www.mywesttexas.com

Midland Reporter-Telegram


## Passenger Cars

### Ask the Guys

**Dear Classified Guys,**
**I'm the type of guy who never has any money in his wallet. My wife gives me $20 a week and tells me to make it last. Last week when a guy came to look at a lawnmower I advertised for sale, it was a different story. He was a nice guy, but looked a little bit disheveled so I gave him a break on the price. I let my trusty old lawnmower go for $50 instead of $75. Then, when he pulled a money clip from his pocket, wasn't I surprised? He must have had $3000 in cash! In fact, he had to sift through all his $100 bills to find a fifty to pay me. I didn't have the nerve to ask him so I thought I'd ask you guys. Who carries that kind of money around? And how can I be a better judge in the future so I hold firm on my price?**

• • •

**Carry**: As the saying goes, "Cash is King" and it sounds like your wife is the queen. Like you, though, I rarely have more than $10 in my wallet.

**Cash**: I know. That's why I always end up paying for lunch!

**Carry**: That just goes to show that NOT having cash has its benefits as well.

**Cash**: While most people today are more likely to have a wallet full of credit or debit cards, there are still some who prefer to deal in cash.

**Carry**: To be honest, there are numerous reasons your buyer could have a pocket full of cash. Maybe he just came from cashing his paycheck. Or maybe he was on his way to buy something else and thought dealing in cash could achieve a better deal.

**Cash**: Regardless of the reason, if you want to be a better judge of people in the future, avoid drawing conclusions based on their appearances or how much cash they have in their pockets. Appearances can be very deceiving.

**Carry**: Some of the wealthiest people we know live and dress very conservatively, while others who live lavishly are only a paycheck away from being broke.

**Cash**: In the future, determine the bottom line price for your items before you advertise it. Then if you start negotiating with a buyer, you can hold to your price regardless of the circumstances.

**Carry**: And if you're wondering how to get more cash in your pocket, you'll have to talk to your wife about raising your allowance.

### Fast Facts

**Making Money**

Every day, the Bureau of Engraving and Printing produces over 35 million individual notes with a face value of about $635 million dollars. While that may seem like a lot of cash, 95% of these bills are used to replace those already in circulation. Surprisingly, the money in your wallet wears out rather quickly. Some notes average only 18 months in circulation. As they wear out, they are removed from circulation and replaced by new ones. Although maybe if we stored the money under our mattresses, it would last forever.

**Charged**

While cash may be the preferred payment for shopping the classifieds, for everything else, as they say, there is a credit card. However, credit cards haven't been around that long. *American Express* issued the first widely accepted card in 1958. In 1959, *BankAmericard* produced the first general-purpose credit card that allowed payments over time. They changed their name to *Visa* in 1977. Today there are over 1.3 billion credit cards in circulation that take in more than $11 billion in late fees every year.

• • •

Got a question, funny story, or just want to give us your opinion? Email us at: comments@classifiedguys.com.

### Reader Humor

**Passbook**

For years I taught my son how to save his spare change for a rainy day. On his 10th birthday when he received some gift money, I decided to teach him how to open a bank account just like Mommy's.

He was so excited that he asked to fill out the form himself at the bank. He grabbed a pen and diligently wrote his name and address and continued down the form answering as many questions as he could.

When he was finished, I handed the form to the teller. She read it over and handed it back to me chuckling, "You should read the last line."

There the form asked: "Your previous bank's name?"

My son wrote, "Piggy".

*(Thanks to Sally Q.)*

### Laughs For Sale

You shouldn't drink and mow.

FOR SALE
14HP John Deer, 32" deck, runs great. Call Ted.

www.ClassifiedGuys.com

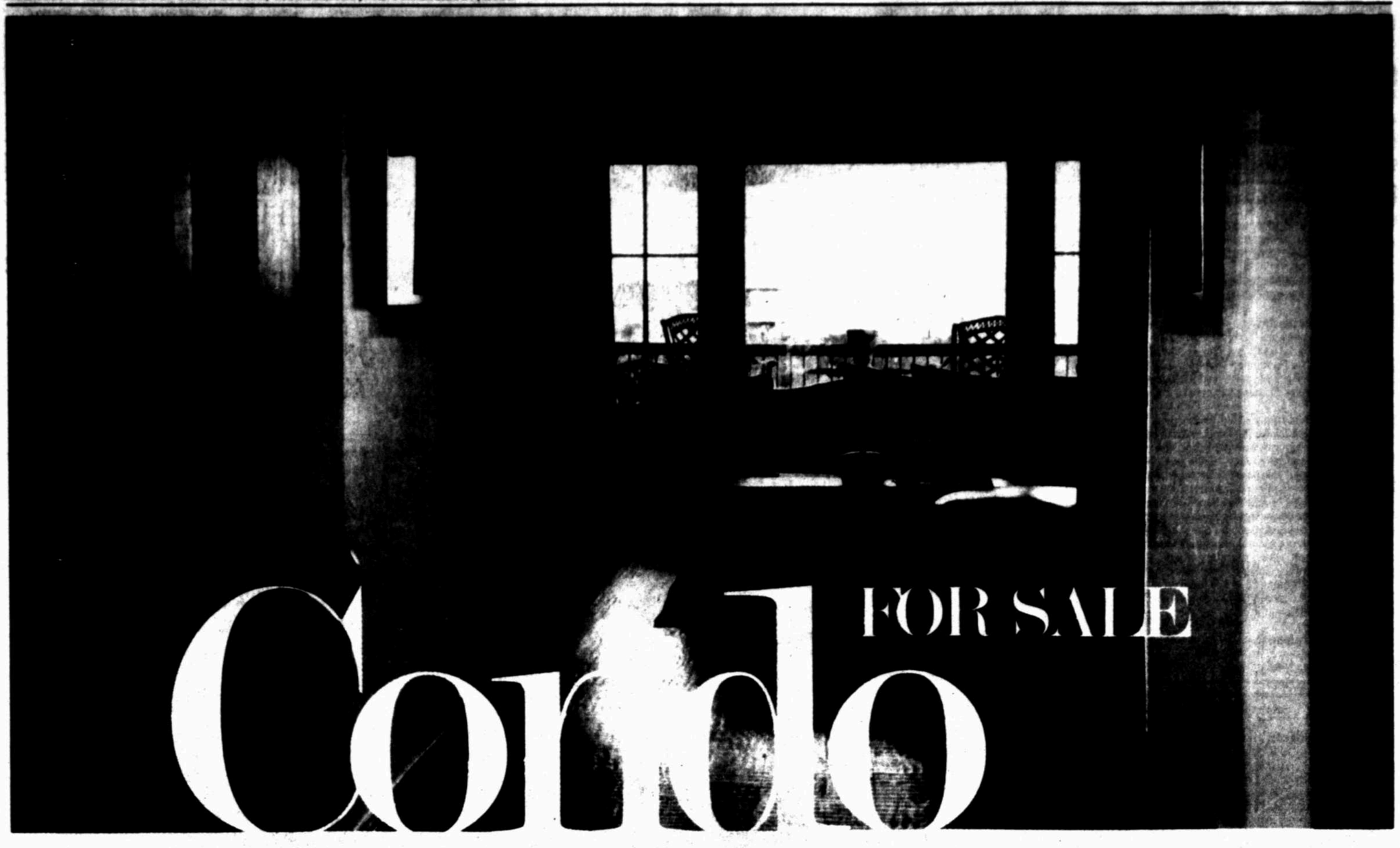


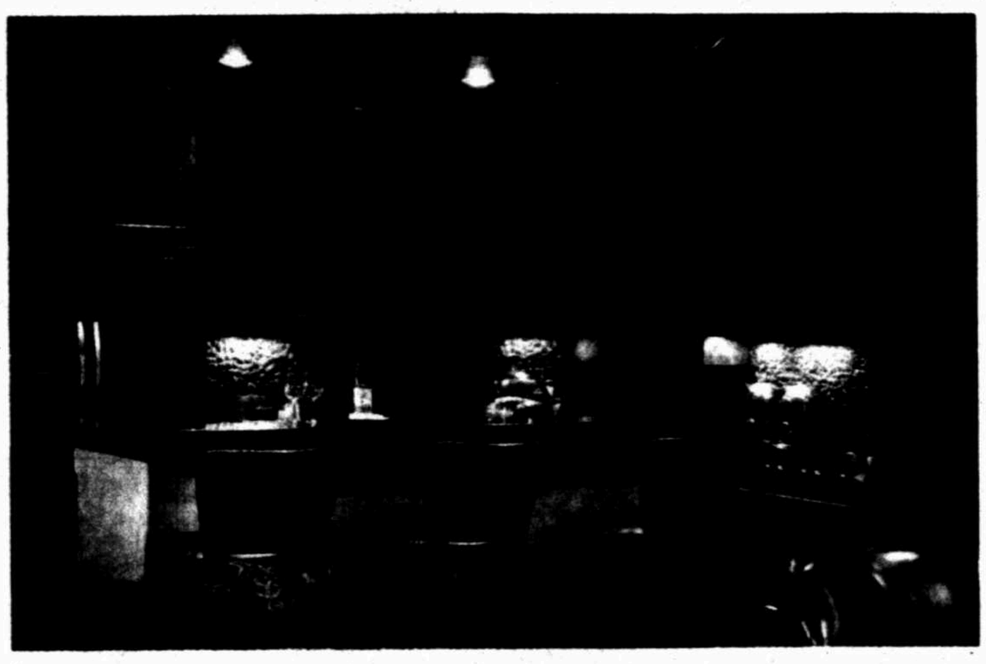

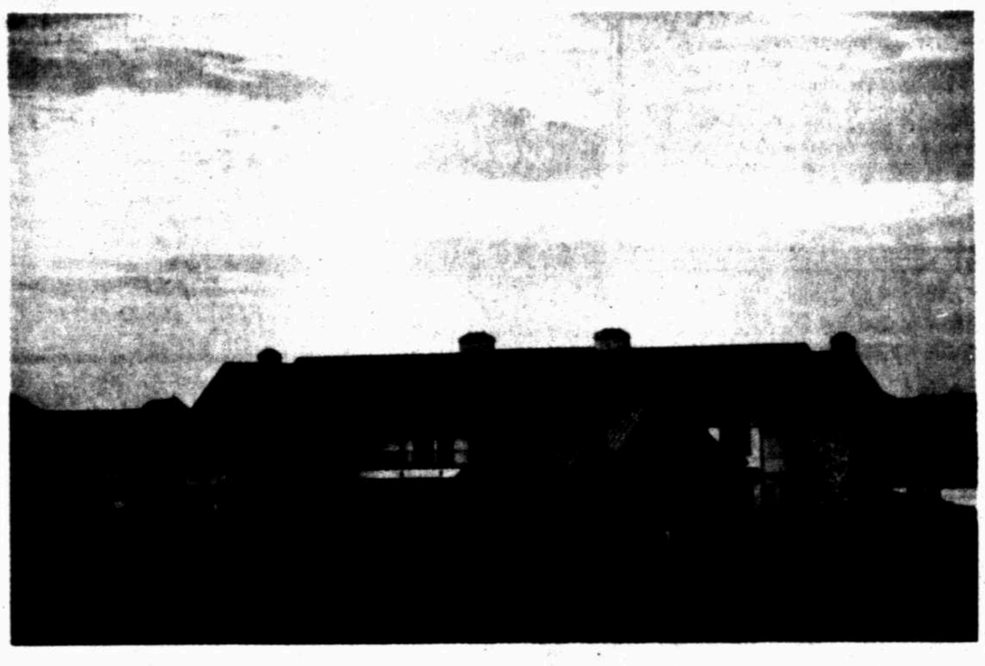

**LAKEFRONT RESORT LIVING**

Villas / Cabins / Cottages / Condos / Carriage Houses / Verandas
Full-Time Concierge / Private Gated Community / Spa
Fitness Center / Hiking & Biking Trails / Equestrian Center
Fully-Stocked Fishing Ponds / Amphitheater / Marina
Multiple Family Pools with Outdoor Cooking Pavilions
The Grille / The Inn Boutique Hotel

THE
HARBOR
ON POSSUM KINGDOM LAKE

RESIDENCES DINING SPA & FITNESS MARINA EQUESTRIAN

940.779.3661 SCHEDULE A TOUR HARBORLIVING.COM

# GARAGE SALES

CALL 682-6222 TODAY!!

## Estate Sales

**Estate Sale of Doris Swinney**

**Thursday, Nov. 15th, 10:00am to 4:30pm**
**Friday, Nov. 16th. 10:00am to 3:00pm**
**Saturday, Nov. 17th. 10:00am to 3:00pm**

**5984 Seward**
**West Odessa**

Drive west on University (6 miles from West County Rd.) to Moss. Turn right on Moss go 2 miles to 57th, turn left ,go 2 miles, turn right in Seward, first house on the right. Doris Swinney was a tax preparer and accountant in Odessa for over forty years.

Her estate has many antiques. Kerosene lamps, treadle sewing machine, marble coffee table with lamp tables, pie kitchen (working flour bin), candy display, 1930's radio cabinet, oak German sideboard, wardrobe, wash stand, dresser with mirror, dresser, mirror, lamp table, claw foot dining table, Victorian bed. Home Interior, chest freezers, refrigerators, washer, dyer, depression glass, rainbow vacuum, trash compactor, storage cabinets, Medlock dishes, wheel barrels, cement mixer, cradle, Xmas décor, electric fireplaces, dining table & chairs, costume jewelry, plus size women's clothing & men's suits. Much more!

**Sale by Maggie C. & Julia G.**

**432-770-3995 or 432-559-9011**

**Estate Sale**
**By**
**Joseph and Team**
3737 Maple
(Odessa)
Friday 9:00 am - 3:00 pm
Saturday 9:00 am - 1:00 pm
The home has lots of great useable and collectable items including:. Candlewick, Fenton, Depression glass, crystal, carnival glass, vintage kitchen, lamps, artwork, books/records, primitives, Kimball organ, Duncan Phyfe dining room table/chairs, oak kitchen chairs, lamp tables, side chairs, washer/dryer, fridge, TV's, vintage table/chairs/buffet, tall secretary, king beds, chests, cedar chests, armoire, shelves, vintage occasional tables, BBQ, outdoor furniture, and the usual household misc.
For pictures please go to…
http://www.estatesales.net/
estate-sales/364860.aspx

**Need Help Selling Your Vehicle**
Call the Classified Dept. 682-6222 to place ad

**3315 MAXWELL: FRIDAY 9AM-3PM & SATURDAY 9AM-1PM**
**Appliances:** Whirlpool fridge; Kenmore washer & dryer; microwave.
**Furniture:** Round dining table w/ two 18" leaves, 2 arm chairs, 4 side chairs, recliner, maple arm 3 cushion sofa w/ matching chair, teacart, maple china cabinet, maple hutch, Fruitwood triple dresser, mirror, 2 night stands & queen or full bed, bookcases, Story & Clark piano, office desk, credenza, TV's, maple harvest table w/ 3 chairs & bench.
**Pickup:** 2008 Chevrolet Silverado.
**Garage:** Full garage w/ bed and mirror, iron Wagner pot and more.
**Miscellaneous:** Vintage military; vintage cameras including Zeiss, gold, sterling & antique jewelry, 1-man sleeping bag, 2 Featherweight and 1 regular Singer sewing machines, file cabinets, office supplies, kitchen equipment, dishes and glassware, linens and much more.
**Backyard Man Cave:** Tools, shelves, exercise equipment, storage cabinets, patio set. Far too much to list.
**BY: LINDA L. BIDEN**

**Moving Sale**
**By**
**Joseph and Team**
2408 Dartmouth
(Midland)
Saturday 9:00 am - ?
Items in the sale include… Nortaki stoneware dishes, misc. glassware, books, large live plants, dining room table/chairs/china cabinet, twin bed, king bed, chests, filing cabinets, patio furniture, glass top kitchen table/chairs, washer/dryer, some tools.
For pictures please go to…
http://www.estatesales.net/
estate-sales/365595.aspx

**HUGE FAMILY ESTATE SALE**
Nov. 16th & 17th
9-3, 2609 Maxwell
Sofa, end tables, organs, lamps, cowboy & work boats, Kawasaki motorcycle, freezer, desk, dishes, 2 beds, full/twin, gun cabinet. TONS OF TOOLS!!!

**SALE! SALE! SALE!**
**PACKRAT ANTIQUES**
**10% OFF Storewide Sale**
**307 Dodson, Midland,Tx 79701**

**LARGE ESTATE SALE! 4622** Erie St. Fri. & Sat., November 16th & 17th, 8am-5pm, living room and bedroom furniture, kitchen items, refrigerator, tools, much more. CASH ONLY

**Call Today! 432-682-6222**

## Yard & Garage Sales

### 79701

1400 COLLEGE, Saturday 8am-? 4-wheeler, Go Kart, misc. furniture, kids clothes, books, and lots more!

1610 N K St. Saturday Only. 9am-1pm. Dell Laptop Computer, Baldwin pianos, Waterford crystal, Madame Alexander dolls, Whirlpool oven, kitchen appliances, Play-Station 2 with controls, metal yard art and plant stands & much more

1218 E Golf Course Rd. Sat 9am-2pm. Sun 1pm-5pm EVERYTHING MUST GO!! Clothes, Christmas, Knick-Knacks, Avon bottles, books, fish tanks and supplies, furniture and misc. items

*Need some cash? Call CLASSIFIED 682-6222*

## Yard & Garage Sales

### 79701

1706 CAMP St. Friday and Saturday 8am-1pm. Dog kennel, cars, games, clothes, movies, household items and lots of other great bargains!

1714 S. Marshall, Friday and Saturday, 8am-5pm. Yard Sale. Neon Beer signs, bar mirrors, women clothes, dishes, antique metal headboards, old toys, a lot of old collectables, recliner, miscellaneous items.

$1 SALE 1019 N. Edwards Friday & Saturday 7am 1pm. Kids, baby, ladies, mens clothes, shoes, suits, houseware, linens.

2502 W Cuthbert Moving Sale 11/17 7am-3pm. Books, plus-sized women's clothing, girls clothing, decorative items, furniture, lawn equipment, computer, Christmas tree, bookshelves, coronet, seasonal decorations, exercise equipment, dishes, computer desks, queen sized bedframe with mattress and box spring, captains bed with drawers, televisions and much more!

### 79703

3813 MONTY Dr.. Sat. 8am-? Yard/Garage Sale: holiday items, & kitchen miscellaneous

### 79703

4609 WEST ILLINOIS, Friday-Sunday, 9:00am-3:00pm. Multi-family backyard sale. Lots of stuff. Enter alley from Edgewood.

5104 BELAIRE Saturday & Sunday 9am-5pm. Name brand clothing, shoes, scrubs, Appliances (refrigerator, coffee maker, microwave, etc) Dishes, Decor (crosses, boots, etc) Bedding, La-Z-Boy recliner and more!

### 79705

107 WEST Dengar, Saturday only 8-12. Computer desk, crib, bathroom vanity, household items, children & adult clothes.

2308 HERMITAGE Court. Saturday 9am-2pm. 2001 Harley Davidson Sportster, Mens, womens & baby girls clothes, gas dryer, some furniture & more.

2503 NEELY Friday & Saturday 9am-? Nice coats & jackets, clothing, shoes, purses, lamps, printers, Christmas decorations, sewing machines, books, dishes and more!

2507 AUBURN Place, Saturday Only, 8:30am-? Alley entrance, no early birds please. Horse tack, women's clothing, toddler misc., electronics, furniture, household items and much more.

## Yard & Garage Sales

### 79705

2518 SINCLAIR Saturday Only 7:30-2pm. Huge estate Sale. Man making Woman downsize against will for move Saturday Only 7:30 - 2pm Designer clothes/shoes as well as fridge, 5 household sinks, ice maker, knick-knacks, home decor, etc… NO EARLY BIRDS!!!

2704 SAVOY. Saturday from 7am-? Just moved. Too much furniture, home decor and other items. Enter at side gate to back yard.

2801 FRONTIER Sat. 8am-1pm GREAT SALE, 4 families, furniture, lots of clothes, household items, headboard. Good Christmas gifts.

3100 BOARDWALK, Friday and Saturday 8am-12pm. Garage Sale! Armoire changing table chester drawer, drawers, men, women, baby girl clothes/shoes, coffee table with end tables, computer desk. Sheet sets, comforters, toys, and a lot more at Great Prices!!!

3710 IRVIN Dr. (East Loop 250) Friday 3pm-6pm and Saturday 8am-3pm. Furniture, Tall glass/wood curio cabinet, antique glass/wood curio cabinet, lots of Christmas decor, nice clothing, collectible glass & nick-nacks, nice jewelry, and much more!

403 WEST Pine, Saturday 8-1pm. Huge inside sale. Tons of Christmas for inside and out. Snowman collection, furniture, new women dress suits, household and more.

**HUGE DECORATOR'S LIQUDATION BLOWOUT !**
**Christmas Galore !**
**Floral stems & ribbon for all seasons, pre-lit Christmas tree & wreaths, mini lights, stroller & baby items, furniture, pictures, lamps, rugs sm. antique & misc.**
**+ 2007 Camry 15k mi. Sat. 11/17, 8-11 am, 1612 Cimmaron Ave (Backyard)**

### 79706

1915 SOUTH CR 1083, Greenwood, Sat. 9am-3pmz. 4000 sq. ft. of merchandise, benches, variety of tables, chairs, shelves, wrought iron baskets, crosses, suns, stars, pottery, greenery, mirrors, 432-770-1831

2718 WEST CR 114, West of Cottonflat Rd., Fri. & Sat. 9am-? Furniture, lawn chairs, gates & doors, electric table saw, household items, tools, jackets & shoes, lots of miscellaneous

908 NOLAN Ryan Dr. Saturday only, 9am-1pm. Behind Grande Stadium. Moving Sale. Everything must go! Furniture, clothes, Holiday & home decor.

### 79712

2503 SUNBURST Dr Saturday Only 8am-2pm. Designer women's clothes sizes 0-6, industrial floor fan, books, laptop, furniture, kitchen appliances, dishes, weight bench and much more

2912 MCDONALD, Fri. 7-1 & Sat. 7-12. Entertainment center, living room furniture, tons of household items, holiday items. Huge garage sale!

2914 MCDONALD Friday & Saturday 8am-1pm. NO EARLY BIRDS. Sewing machine, kitchen items, children and adult clothes, decorations, bikes and much more!

3400 ALICIA Ct. Saturday and Sunday 8am-2pm. 2 living room suites, 1 dining room suite, recliner, lots of clothes and extras.

3503 COQUINA Lane Saturday 8am-12pm. Ladies, children & mens clothes & shoes, home decor, & lots of miscellaneous

3603 STANOLIND Ave. Sat. 11/17 8am-? Multi-family garage sale: household items, baby clothing & toys, women's & men's clothing & lots of household misc.

3811 CRESTGATE Fri & Sat 8am-12noon. Furniture, household goods, big women's clothes and boys clothes.

## Schools & Instruction

TIENES DIFICULTAD Con Matematicas O Fisica? Clases Particulares A Domicilio. ESTUDIANTES DE HIG SCHOOL Y COLEGIO INGENIERO CIVIL (Cel Phone) 806-570-8696. Se Habla Espanol

## Business Center

### Business Opportunity

50 THOUSAND FM radio station for sale $151,000. the transmitter is located 3 miles west of Lamesa, TX. 806-872-0746. 11am-9pm.

**Fantastic Business Opportunity For Sale:** Profitable Mechanic Shop on Busy corner Of I-20 and Rankin Highway, Midland. Great location on almost an acre of land. Gasoline sales, U Haul rentals. Serious Inquiries, Only Callie Stevens, Jan Melton & Associates Real Estate 432-682-0000

NEW SALON has booth rentals available Call 432-889-3432

## Autos For Sale or Lease

### Passenger Cars

07 MERCEDES GL450 desert silver, nicely equipped, great conditions, harman/kardon sound, 74k/mi dealer serviced. $28,000. 432-290-1534

1994 FORD Mustang, 2 door coup, runs great, as is $2,300 OBO 432-978-4663

2001 FORD Focus S.W., 86K miles, auto, air, power windows, $3,500. 432-978-2981

2005 BUICK Lasabre, like new, immaculate, 1 owner, all power, tan leather, tan metallic, 64K miles, 28-31 mpg, $10,675. Call 699-6506 or 575-937-7567

**Fax Your Ad 682-6999**

### Passenger Cars

**BMW of the Permian Basin**
3775 Andrews Hwy • Midland
432-327-2800

**07 BMW 328i** Jet Black/Tan Premium Pkg,Htd Seats,Roof 45k miles
**08 Mercedes ML350** Black/Black AWD,Nav,Roof,Htd Seats 52k miles
**12 BMW Z4** Titanium Silver/Tan Hardtop Convertible Sport, Htd Seats 17k miles
**12 GMC Acadia** Pearl White/Black Htd/AC Seats, Capt Chairs, Leather, 3rd Row 900 miles
**12 BMW 528i** Black Saphire/Biege Nav,Htd Seats,Camera, Xenon,Premium Pkg 6k miles
**12 Mercedes C250** Gray Metallic/Gray Sunroof,Htd Seats, SAT,Sport 13k miles
**12 BMW X6 SUV** Black/Black Sport,NAV,SAT, Heads-Up,Sunroof 15k miles
**11 BMW 328i** Alpine White/Tan Premium Pkg,Htd Seats, SAT,Roof 7k miles
**10 Buick LaCrosse** White/Beige Leather,SAT Radio 41k miles
**10 Chevy Tahoe** White Diamond/Tan LTZ,Roof,DVD,SAT, Htd/AC Seats,Capt Chairs, 44k miles
**09 Caddy Escalade** Champagne/Tan 21" Rims,NAV,DVD, Capt Chairs,Htd/AC Seats 47k miles
bmwpermianbasin.com

CHEVY 2001 SS Camaro Convertible, V8 5.7 LS1 Engine, Automatic, White w/ Tan Top, Very Clean & Runs Great, 101K miles, FUN CAR! $8,900. OBO. 432-634-9606.

FORD 2000 Taurus Blue,V6, 127K $2,700 432-683-8462.

FORD 2007 MUSTANG, brand new tires, good condition. Asking $10,000. Call 432-556-9174.

FORD 2007 Taurus SE. Black/gray, 97k, perfect! Only $5,000. 432-683-8462.

### Passenger Cars

HONDA 2005 Accord EX, $9500. Good condition. Engine, tires & interior in great shape. 95,182 mi., sunroof, leather, multi CD, auto. cruise control, 4 dr. keyless entry. Pics on Craigslist. Call 432-230-7367

MERCEDES 2002 SL 500 Silver Arrow (Limited Edition) 56k miles. GREAT condition. Serious inquiries 817-964-2824

MERCURY 1997 Grand Marquis white, 4 dr. only 119k Miles. Excellent condition! $2 500. 432-218-9941

PONTIAC 2003 Grand AM, silver, 147K , runs great! Only $2,800! 432-218-9941

**WANTED!**
Will buy wrecked & unwanted cars, trucks & RVs. FREE pick-up. 432-685-4078

### Exotic Cars

CHEVROLET 2009 Corvette. Only 5100 miles, like new in every way! Red. Auto with paddles. HUD. Nav.. both tops. $38,000. 559-3779

CORVETTE 2003 Coupe. white, 92k miles, new tires, brakes and track control. 1 owner, $17,000. Call 940-210-9599

### Antique & Vintage

FOR SALE: Antique Ford Mustang 1964 1/2 - 1965 totally refurbished, original parts, less than 30,000 original miles. $40,000 OBO. Call 432-683-9120.

### Pickup Trucks

1990 Ford F350, Crewcab., 72K Miles, 460, Automatic. $6,900. 432-853-3316

2000 International Western Hauler, 6 speed Allison transmission, automatic, 110K miles. $37,000. 432-559-0046.

CHEVROLET 2002 Silverado 2500 4-door pick up. Very nice, White, loaded with leather seats, front grill guard, Rhino liner, Leer, camper shell, trailer hitch. 1 owner, 432-349-5562.

DODGE 1997 Ram 1500 WS V6 2Dr Auto. New , Sublime Green paint, rebuilt tranny, 146K miles, Cold Air, Extras $3500 Firm. 432-688-2320

DODGE. 2006 Ram 1500,,58,700 miles, 4 door, loaded, 1 owner, excellent condition, Asking $16,900. Call 432-683-8345.

*Need some cash? Call CLASSIFIED 682-6222*

### Pickup Trucks

DODGE 2012 Lone Star quad cab, 5.7 Hemi, bucket seats, dual exhaust, 12,000 miles. Asking pay off $26,000. 432-528-1609

FORD 1998 F150. Real clean truck, engine recently replaced with AC. Comes with 6 mo warranty. Must see $5000. 432-349-0041

FORD 2007 F-150 King Ranch, 1 owner, 57k orig. miles, very good condition, $22,300 Call anytime, 432-638-5313 or 432-262-3544 after 5pm.

GMC 2005 Extended Cab Pick-up, 160K miles, tool box, headache rack and bedliner. $7,500 Call 432-553-7282.

GMC 2005 Sierra 2500 SLT Crew Cab, 4WD, 122K miles, Leather, front end, $13,600 obo. 432-425-4170.

GMC 2008 Sierra C2500 SLT, 1 owner, 4x4 crew cab, Duramax diesel w/ Allison trans, red w/ tan leather, all power, 135k mi., grill guard, tool box, B&W hitch, records avail. $25,000 OBO 432-559-8158

TOYOTA 2008 Tundra SR5, 4wd, automatic, silver/gray cloth, clean, 83K miles, $21,500 432-559-1016

### 4WD & SUV

2004 RV 36' 5th wheel, Mobile suite by Doubletree and a 2008 3/4 ton Lariat Ford Diesel Pickup. 55K + miles. Both have many amenities. Please call 806-894-5291 or 806-773-1464.

**Fax Your Ad 682-6999**

### Pickup Trucks

1990 Ford F350, Crewcab., 72K Miles, 460, Automatic. $6,900. 432-853-3316



2000 International Western Hauler, 6 speed Allison transmission, automatic, 110K miles. $37,000. 432-559-0046.

CHEVROLET 2002 Silverado 2500 4-door pick up. Very nice, White, loaded with leather seats, front grill guard, Rhino liner, Leer, camper shell, trailer hitch. 1 owner, 432-349-5562.

DODGE 1997 Ram 1500 WS V6 2Dr Auto. New , Sublime Green paint, rebuilt tranny, 146K miles, Cold Air, Extras $3500 Firm. 432-688-2320

DODGE. 2006 Ram 1500,,58,700 miles, 4 door, loaded, 1 owner, excellent condition, Asking $16,900. Call 432-683-8345.

*Need some cash? Call CLASSIFIED 682-6222*

### 4WD & SUV

**NEW TODAY!**

CHEVROLET 2004 Suburban 1500C 78,800 miles, $8500. Call 432-770-2014 between 5-9pm.

CHEVROLET 2007 Avalanche LS. 61k miles, gray, asking $19,850. Call or text 432-425-2848

CHEVY 2003 Trail Blazer Black with Sunroof. Good Condition. $4500 Call 432-238-6569

CHEVY 2007 Tahoe LT. Just in time for holiday travel! Goldmist w/tan leather interior. In excellent condition. Fully Loaded. Must see! $28,500. Call 254-4865

CHEVY 2007 TAHOE LT, like new! White with grey leather, only 41k mi, factory remote start & 20in. chrome wheels, 4 captain seats, Bose stereo, sunroof, well equiped. Asking $29,900. 432-263-5326.

FORD 2010 Explorer Eddie Bauer Edition, red, 4x2, 35,700 miles, fully loaded, clean. Great deal! $24,480. Call 512-571-7837, Midland

FORD ESCAPE 2010 white, 4 dr., 60k immaculate ,$13,000. 262-2024. 1 owner!

GMC 2001 YUKON SLT Tan 63K miles one owner clean $10,300 682-5145

INFINITI 2007 FX35 great condition inside, outside & mechanically. Fully loaded w/ tan leather. 67k miles, no accidents, runs great! $21,000 OBO Call or text 432-254-0613. Hurry, won't last long at this price.

### 4WD & SUV

CHEVY 1985 K5 Blazer+extra parts $9000 OBO. Matching trailer, cold AC, AM-FM cassette. ALL NEW: breaks, front and back air shocks, transfer case, power steering pump and transmission, headliner, windsheild, window motors and tailgate motor. Vehicle is operational, in good condition. Extra parts incl. transfer case, trans/drive shafts, front & back differentials, lift kit (12" springs incl), wiring harness, console, interior door covers & 4 oversized rims. Call Rusty McMahan 713.822.7215.

### 4WD & SUV

**Auto Sure Sell**

30 days
Midland Reporter-Telegram
30 days
Mywesttexas.com
New Today Banner
1" day only
Up to 10 lines of text
$40

### 4WD & SUV

**NEW TODAY!**

JEEP 2006 Wrangler XSport, 49,992 mi, 4x4, brand new tires & rims. $19,000 Great Condition Call 432-413-9190

NISSAN 2004 Murano SL, white, Bose Premium stereo, heated leather seats, power sunroof, touring pkg, loaded. Great condition. 97K hwy miles, $10,900. 553-3149

TOYOTA 2000 4Runner Runs Good Replaced timing belt and battery. Cold air. Power window and doors. Leather and stereo. 206k mi. Call 325-277-9734

## Commercial Vehicles

## Heavy Equipment

KENWORTH 1975 Gin Pole Truck. Can be seen at: K & B Trucks in Odessa, TX. Call 432-770-0386.

## Recreational Vehicles

### Motorcycles

2009 HARLEY-DAVIDSON Ultra Classic, Blue/Silver, under 10,000 miles in Includes ABS, XM Radio, Drivers Backrest and Communication System. $18,500 for everything. Call 432-553-4854.

2009 YAMAHA Raider Raven, 14K miles, V & H exhaust, windshield, backrest, extra seat, new tires, engine covers, $9,500. 432-638-3703.

2011 WZ450F Yamaha, low hours, rode five times, red and white. $7800. Serious Buyers Only!!! 432-889-8699

KAWASAKI 2001 Vulcan Classic 1500. New Tires, Battery and Exhaust. Black/Silver. $4500. Call 432-528-5784

YAMAHA 2003 600R, 17,800 miles, excellent condition, $3,800. Call 501-993-8714.

YAMAHA 2006 FJR 1300, 13k miles, extras, $7,400, Yamaha 2006 Midnight Venture, 13k miles, $9,400, Cycleshell Tourer $350, 432-288-5152.

### RVs

1991 MOTOR HOME "Southwind by Fleetwood", 30', excellent cond., only 1 prior owner. Uses regular, only 86k mi, located in Midland, fully self contained or can use shore power, $6,900 214-422-7921.

2007 STAR Craft 19' Trailer Antiqua 195CK. Fold out beds $8300, Call 432-528-4372

### RVs

1995 MOBILE SCOUT 5th wheel travel trailer, very nice, everything works, sleeps 6, $7,500 OBO. 210-815-5108, San Antonio area.

2003 DUTCHMAN 28' 5th Wheel. 2 slide outs, 2 TV's and dish, new tires and tags, excellent condition, $19,500. Call 432-689-0770.

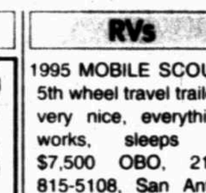

2004 40 ft. Holiday Rambler Scepter Series Motor Home 24K miles, 3-slides, 350 Cummins Diesel engine, 7.5 Onan Generator, 2 TV's, VCR/DVD, 2 AC's, Rear Camera, Automatic Hydraulic Leveling System, Keyless Entry, (6) new tires $90,000. Exceptional condition. Call Bill or Irene at 817-326-4516 or 817-296-0626.

2004 DAMON 38ft, M-375 wrk hrs class A motor home, 8.1 gasoline engine. 36k/mi, 2 slide outs, Texas/New Mexico vehicle no salt no sand, road ready $42,500. 940-393-6815

2004 FOLDING TRAVEL trailer TRAILMANOR 3023. Sleeps 6 Under 3000lbs. Full bath, kitchen, A/C, furnace. Very roomy, lots of storage. Originally $12,500, now $9,295 OBO. 432-520-3943

2006 28FT Layton Skyline, fully equipped and loaded. $8500. 432-270-8424

2006 CROSSROADS TRAILER 32ft, 2 slideouts, $10,000. Call 432-614-7815.

2006 TRAVEL SUPREME 36ft 5th wheel, new $130,000, has $40,000 worth of options, full body paint, garaged. Asking $49,500. Call 903-654-8663 or 903-362-4222 located in Corsicana, Tx.

2009 CAMEO 32ft 5th wheel, generator prep , washer and dryer prep, 2 slides, heat pump, fiber glass, self contained, excellent condition, luxury package, $41,500, 806-679-6188.

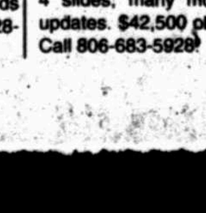

2011 FOREST RIVER Surveyor SV264, mint condition, 1 slideout, $15,900. Easily pulled with 1/2 ton truck. Located in Greenwood, call 432-741-5264.

2012 MONTE Carlo 5th Wheel, 37FT, 3 slides, fiber glass, electric awning, washer/ dryer, electrical leveling jacks, ceiling fans and 2 AC's, loaded. Priced to sell. Sacrificing 817-689-2127.

2013 39' Hy-Line, fiber glass, electric awning, washer/dryer, dish washer, fireplace, king size bed, hide-a-bed, 4 slides, many more updates. $42,500 obo. Call 806-683-5928

### RVs

24' COACHMAN camper trailer. $5,000. Good condition. Big Spring, TX. 432-288-5904

34' DUAL slide, 6 gal WH, 60 gal water tank, generator, gas furnace, heating/AC, free standing table, queen bed, w/d closet, 30 amp hookup, RL awning. Call for pics 325-752-6758.

JAYCO 1996 32' 5th Wheel. 2 Slide outs, very nice. Call 325-949-7374

KING OF the Road 2007 5th wheel 33' Fully self contained, new tires, very nice. $22,500 Lubbock area, Call David at 806-789-1814.

LA JOYA RV spaces County Rd 1170 & 154, $475/mo, 432-661-1180.

LAKE BROWNWOOD RV site for sale or lease. Septic water and electric. Guaranteed owner finance. Terms negotiable. No credit check. Lots of trees and access to Lake Brownwood. Call 325-642-5253.

LAYTON 2011 bumper pull, 18ft., sleeps 5 $13,500. Also for sale Chevy 1990 G20, winnebago 350 package, $1500. Will sell together or separate. Call 432-570-1628 leave a message

Rushmore RV 2012 5TH Wheel with 4 slides used 1 month. Pay off and it is yours. Has everything including a island in the kitchen. 3 t vs. Call 806 239 6889 only interested parties call please.

RV FOR rent, 2 persons, $500. Needs some work, South of the airport, 661-1180.

RV FOR rent up to 2 people $750 per month all bills included except propane, Wi-Fi and cable included no pets $300 deposit. 432-634-0978

SAGEBRUSH RV AND STORAGE RV spaces for lease in NW Midland fenced, gated, W/D facility, clubhouse, cement pads, 30/50 GFI, utilities furnished. 432.270.7979. Leave a message to have your call returned.

TRAVEL TRAILER 2005 Mobile Scout, 31', 5th wheel, 2 slide outs, lots of extras, excellent condition, new tires. $19,500. Call 325-949-2071 for more info. I will deliver to your site.

### Watercraft

2006 Kenner 21' VX Boat. Double axle galvanized trailer. Very good cond Mercury motor, Owner deceased, will negotiate 325-456-8436.

FOR SALE '95 Skeeter 200ZX bass boat, 200 merc, tandem trailer with brakes, cover &, new tires. Call 432-634-0733.

FOR SALE '96 Glastron 40th Anniver. ski boat, 5.7L, I/O, tandem trailer, cover, new tires, minimal hours. Call 432-634-0733.

### Utility Trailers

**NEW TODAY!**

UTILITY TRAILER completely enclosed 2002 FEATHERLITE, large back door with ramp plus side door aerodinamic front end 16 ft 6inches long, 6ft and 3 inches tall, 6ft 6inches wide (8ft 3 inches including tires) weight empty 2,080. Very gently used. Asking $5,000. contact 432-682-4751 no answer leave msg. or 432-638-9911 c ell

## Auto Services and Parts

BUYING/Hauling Off Junk Or Unwanted Vehicles. Dependable Junk Removal. 432-352-5031

DIESEL ENGINES Power stroke, Cummings, Duramax, re, remanufactured with warranty. Will deliver. Call 713-918-5811.

## Real Estate Rentals & Sales

### Residential Rentals

### Apartments For Rent Unfurnished

AVAILABLE 1 BEDROOM, 1 bath, $800/mo. Call 520-0998.

FOR SENIORS 55 & up. Very nice 2 bedrooms, covered parking, W/D connections, $850/month. No pets. 432-694-9853.

NEW MANAGEMENT Spacious 2 Bedroom Apartments. Call 432-687-4514.

**Fax Your Ad 682-6999**

### Residential Rentals

### Houses For Rent Unfurnished

1 Bedroom efficiency 1 to 2 person only $575 a month $575 deposit. call 432-230-7210

2/1, 783 Airline Mobile Home Park. No pets. $795 month & $600 deposit. Application fee required. Call 522-1166 9am-5pm only!!!

3 BEDROOM, 2 bath motor home rent 3002 W. County Rd. 130. $1200/mo, plus dep. Call between 8am-7pm, 432-741-5640.

4BD/2BA, no pets, no smoking, $1300/mo+ $1300 dep., 4822 Storey, 683-2243.

RV SPACES available in West Odessa. $500 a month, all bills paid and full hook-ups. Located at 6836 W University. Call 325-338-5743

### Rooms for Rent

LOOKING FOR roommate to share 3BR/2BA home. Call Mike at: 432-813-9563 for details.

### Residential Sales

### Homes for Sale

3/2/2 HOME with office, living, dining, laundry, sun room with storage/workshop bldg large lot near country club, $174,900 call 325-338-2778 or 325-338-5809

3/2 double wide in Gardendale area, 2 add-ons create a spacious open living & dining area, extra room could be a den, bedroom, or office. 26'x40' insulated shop/garage on 1.190 fenced acres, porches on front & back with handicapped ramp. Pictures & more info on Craigslist. $195,000. 432-218-7711 or 432-561-5334

FSBO 3904 Tanner, 3 bedroom, 1 bath, 1246 sq ft, 2 living area, utility room, fenced yard, storage building, $89,000. New loan required. 432-694-2464.

## Open Houses

Need Closing Cost Help
4 br.- 3 bath
Tons of updating
3209 Ohio, make offer.
Call Bill Jackson
Realtors
432-557-3366

## Owner/Newspaper

**Real Estate Quick Sale**
*(Private Parties Only)*
- 14 days in the Midland Reporter-Telegram
- 14 days on mywesttexas.com
- Up to 10 lines of text
- New Today Banner-1st Day Only
- (1) Homes Gallery listing with photo

**$75**
(each additional line $5)

Call 682-6222 today!

# Marty's Marketplace

... leading you to the best bargains in the Permian Basin

## Merchandise

### Appliances

1- AAA Appliance 1 hour free pickup. Call 238-9735 / 528-3046.

**FREE 30 MINUTE** pick-up appliances. Call 432-352-7988.

REFRIGERATOR, $225, Matching Set Washer/Dryer $300, Washer $150, Dryer, $100. Gas dryer, $125, front end load washing machine, $300. Call 432-352-7988.

Looking for a New Career?

Find it at:

### Collectibles & Memorabilia

DEPARTMENT 56 North Pole and Snow Village - too many to list, all in original box. e mail for complete list and will consider selling separately or in complete lot. Best offer. 520-2327, swpark s@swbell.net

### Free Stuff

**FREE WOODEN PALLETS!**

**Midland Reporter-Telegram (on dock side)**

### Furniture

7 PIECE Knotty Pine Bedroom Suite. Includes twin size headboard and footboard, mattress and box springs, nightstand, dresser and mirror, desk with hutch and chair. Great condition!! Asking $1,000 obo. Please call Myra @ 432-238-6972

### Free Stuff

**If You Have Items You Are Giving Away For FREE, Your Ad Is On Us! CALL 432-682-6222 TODAY!**

Fax Your Classified Ad In Today! 682-6999

### Furniture

BEAUTIFUL LIGHTED display cabinet with glass shelves and iron doors. 79"H x 30"W x 15"D. Top section is lighted and has two glass shelves with beautiful scrolled iron doors. Bottom has wooden doors for hidden storage. Antiqued finish with darker honey oak colored panels on the lower doors. Beautiful claw feet. $500 or best offer. Call Myra @ 432-238-6972

FURNITURE SALE Saturday between 8am-12pm cash only 3515 Stanolind Ave

KING SIZE bed, dresser, night stand and credenza, $500. Antique sewing machine, wooden table w/bar stools, best offer. Call 432-269-3241.

SOFA, 2 love seats, enetertainment center, rugs, desk, intable, coffee table, TV stand, shelfs, Bar stools, linens/bedding. Call 432-697-5918.

### Furniture

MOVING SALE! Kesson pool table with leather pockets $1500; Formal dining table with 8 chairs $800; Twin loft bed $200; Twin captains bed $100; computer desk $50; wooden desk $25; Floral Sofa and love seat $200; Burgundy love seat $50; Futon $50; Dresser with Mirror $25; Circut exercise system $125; Window A/C $100; Miter saw table; Solid wood Armoire $350. Please call if interested 438-7941.

**PEAPODS & PETTICOATS** is having a huge furniture sale. 3211 W. Wadley in the Imperial Shopping Center. Cribs, twin and bunkbeds made by young America.

**Special Occasion! Call Classified 682-6222**

### Home Items

UPSIDEDOWN CHRISTMAS Tree. Back on the Market! Mint condition. Totally loaded with each item used to decorate when seen at Miss Cayce's Christmas Store. 432-559-5779

### Miscellaneous for Sale

**KEN'S RV SALES**
5904 W. Hwy. 80 • Midland
432-697-6447
KENSRVSALES.COM
• A FULL SERVICE DEALER
• INSURANCE ESTIMATES
• ALL TYPES OF REPAIR
• PROPANE
TRY US ONCE YOU'LL BE BACK
Mon.-Fri. 9am-5:30pm
Sat. 9am-3pm
For Info. - After Hour Appt.
432-559-7802

### Miscellaneous for Sale

BABY STROLLER, $15. Baby cradle, $5. Baby sitting toy, $5. Box full of toys, $20. 8mm movie projector, $20. Golf bag and club, $25. High power binoculars, $15. Call 432-262-2685.

CEMETARY PLOTS for sale. Resthaven Memorial Park, Garden of the Last Supper, Lot 74 space 5&6. Asking price, $4500 or reasonable offer - call 713-725-7858 leave a message

FIREWOOD for sale: Oak and Mesquite. Delivered and stacked $325 a cord, 1/2 cord $175. Please call 325-998-5702 or 325-998-5703 to schedule deliveries.

FOR SALE 1982 RV, $4,200. 4 wheelers. Rustic furniture, electric blankets, will trade. 432-661-6361. 104 S. Jefferson, Midland

*Need some cash? Call CLASSIFIED 682-6222*

### Miscellaneous for Sale

SEASONED OAK firewood, $340 for 1 cord, $190 for 1/2 cord. Delivered & stacked. 325-648-2818 or 512-913-7406.

### Sporting Goods

GREAT CHRISTMAS gift, new 29" men's black Genesis Bike $75, new 26" Schwinn purple bike with accessories $80. 432-557-2914.

**Marty's Marketplace Quick Sale**

7 days - Midland Reporter-Telegram & mywesttexas.com

New Today banner the 1st day only

Up to 10 lines of text

$15 (each additional line $1)

Call 682-6222 Today!

## Animals & Pets

### Pets

AKC BOXER Puppies. Tails and dew-claws docked. Have been wormed and will have 1st series of shots. Have two litters to choose from. $800 325-642-4232

### Pets

AKC GERMAN shepherds. European bloodline come from search and rescue dogs, great grand dad five times on world team google norbo ben ju; intelligent, loyal, obedient. call 432-557-1461 after 6pm for more info. $1500

AKITA PUPPIES AKC, POP. Ready to go $400. 432-634-0667.

FRENCH BULLDOG for sale. Female 23 weeks old. All shots and spayed. Can't keep her. $1500. 432-770-0328

LAB PUPPIES AKC & started dogs. Hips/eyes guaranteed. Training available. Pooles Labs. www.pooleslabs.com. Call (806) 633-4364.

MALE MINIATURE DACHSHUND puppies 2 Left. 9 wks old $200. 1st round of shots, dewormed and vet checked. Please call or text 432-254-0561

## Residential Sales

### Homes for Sale

3619 MONTY 4bd, 2ba, 2 dining, 2 living, 2 story, 2300+sqft, fireplace, new roof, sprinkler, big back yard. Check craigslist.com $170,000 as is, $175,000 w/ repairs, needs carpet & paint. Call 432-222-1202

3BD, 2 bath, 2 car garage, fireplace, patio, Bonham School. $1700 per month, $1500 deposit. No pets, smoke-free home. Call 432-686-9090, 432-294-3336.

3 BEDROOM 2 bath home close to schools, colleges and shopping in Lubbock will sell or trade for home with small acres in Midland or surrounding areas. Excellent for dorm alternatives. 806-407-8041

5101 MATHIS 4/2 5/2. Kitchen with granite counter tops, large island. Greatroom with fireplace inside and out, crown molding, miles of tile! contact 432-741-1866 $330K 2792 sq ft

**701 FM 72 Mertzon, TX** Perfect place in West Texas that makes you feel like you are in the Hill Country. **$339,000** 325-835-7560 **springcreekwaterfrontproperty.com**

BEAUTIFUL 2238 sq ft home, 4 bedrooms, 2 baths, spacious family room, brick fireplace, formal dining room, sun room, tons of tile, fresh paint, lots of new updates, stainless steel appliances, storage building, car port. Walking distance to Bonham Elementary and Alamo Jr High. $198,000. 905 Manor St. Call 432-413-2843.

FSBO 4323 Bedford Ave. 3/2/2. Water wells, sprinkler systems. Nice neighborhood, $145,000. For appointment call 432-978-2195.

### Homes for Sale

OPEN HOUSE 2-4 SUNDAY, NOV. 4TH BEAUTIFUL HOME, 2900 sq ft, 5 bdrm-3 full baths, 2 living areas, large covered patio, 3 car garage, open floor plan located in Grassland Estates. 5401 Heartland Court. Call 806-341-2824. $344,900.

### Homes for Sale

Real Estate Sure Sell
Call 682-6222 Today!
*(Private Parties Only)*
• 30 days - Midland Reporter-Telegram
• 30 days - mywesttexas.com
• New Today Banner on 1st Day Only
• Up to 10 lines of text
$55 *(each additional line $5)*

### Homes for Sale

EQUAL HOUSING OPPORTUNITY

ALL real estate advertising herein is subject to the Federal Fair Housing Act, which makes it illegal to indicate any preference, limitation or discrimination based on race, color, age, religion, sex, handicap, familial status or national origin, or intention to make any such preferences, limitations or discrimination.

We will not knowingly accept any advertising for real estate which is in violation of the law. All persons are hereby informed that all dwellings advertised are available on equal opportunity basis.

To file a complaint, contact www.hud.gov or 1-800-498-9371

## Residential Sales

### Homes for Sale

BEAUTIFUL 3 bedroom, 2-bath on 1/2 acre. $155,000. help with closing. 1213 Arapaho, 3 blocks past Midland Country Club. Open House every Saturday/Sunday 2pm-4pm. 683-2243.

BEAUTIFUL LAKE FRONT Condo, 2410 Lindenwood, San Angelo. $205k Prices to sale. 2,100 sq. ft. 3BD, 3.5 BA. New Roof! Newly Updated! Community Pool! Scenic Views! Move-In Now. 325-226-1347.

BY OWNER. 2900 Philip Place (Wydewood) 3 BR (sequestered master w/updated bath), 2 full baths, 2 car garage, large living area w/vaulted ceiling, fireplace. 1700+ sq ft. On cul-de-sac. Fenced, workshop, Bush, Abell, Lee Pre-approval letter required prior to showing. $199,500. 903-439-4453.

COUNTRY PROPERTY. Double wide 3 bd, 1.5 ba, kitchen, dining room & living room is all open, sunroom, all fenced, horse shed, 3 out buildings, good water, 2,690 acres. Serious inquiries only $125,000, 230-9792.

HOUSE FOR Sale: 3 BR 2 Bath, Atrium w/hot tub, Fireplace, Fenced Back Yard, Corner Lot. Excellent location! $149K. Call for more info 432-235-8577

HOUSE FOR sale custom built, 2 years old, 3 bedroom 2 bath. 10 acres. $190K. Big Spring, TX. 432-935-1172.

LAKE HOUSE on Amistad, Lake View, 5 bedroom, 2 baths, 2 living areas, metal roof, wrap around deck, 2 lots. call Molly 830-775-0010

## Residential Sales

### Homes for Sale

NORTHGATE AREA 3 bedroom, 2 bath, 2 car garage. Corner lot. 1937 sq ft. Open house on Sundays 2-3. $202,000. 5101 San Antonio Ave. Call for appointment 432-967-5202.

SPECTACULAR HOUSE 5 8 2 Stonecrest in Grassland Estates. 4-5 bedroom, 5 bathrooms, 4 living areas. 2 game rooms, pool, workout room, large walk in attick, low maintenance yard. For info call 432-352-2807. For pics go to forsalemidland.com/re/000107.

**WE BUY HOMES!** Fair prices, quick cash! Call 432-266-1212. 432-631-8100.

WE LOVE VETERANS Key Homes Inc. 432-520-9848 www.keyhomesinc.com

### Vacation & Resort Property

LAKE BROWNWOOD Waterfront home. Mountain view area. Approx 2600 sq ft. Lots of decks and trees. Inground pool, lots of storage. 325-642-5253. By owner.

LAKE FRONT home, Brownwood, gated, 3/2/2 with shop. Reduced $419,000. Serious inquires only. Call 325-784-5026.

**South Llano River,** pristine 280 river frontage with concrete bulkhead at swim area, maintains constant level of 4 ft. of clear water year around.

Main House and four furnished cabins, outbuildings, highway frontage, 3.16 acres, good water well, large Oak and Pecan trees..... $875,000.....call for pictures and info. Junction, Texas. Ph: 325-446-3870.

## Lots & Land

### Oil & Gas & Hunting Leases

1280 ACRES KNOX County, 3 bdr/1 bath, sleeps 12, 6 tanks, deer blinds, deer feeders, abundant white tail, hog, blue quail, turkey, geese, duck and other wildlife. Heavy brush, paved CR to property, 40x60 barn and will leave most furniture. $695 per acre. For more information call Matt 940-781-8475 or mmclemore@mossyoakproperties.com

160 ACRE RANCH with 4 bedroom, 2 bath home, shared lake, large workshop, good fishing. Great view across the valley. Email for brochure: ltcssmith@wb4me.com or call 254-643-3025, cell 325-647-7453.

*NEW TODAY!*
FOR SALE
A commercial 15.87 acre tract located on North Co Rd 1140 and Loop 250 East. 5 water wells. App. 1358' loop frontage. Call 325-277-8428 or 325-944-4832.

FAX YOUR AD 24/7 682-6999

## Lots & Land

### Oil & Gas & Hunting Leases

160 ACRES Liveoak Ranch, Eden, Texas! Beautiful 2 Bedroom, 2 Bath Home. 2,000 Sq. Ft. Metal Shop. Excellent Hunting and Perfect for Horses. $599,000. 682 Acres High Fenced Game Ranch, Eden, Texas. 200+ Class Whitetails. Heavy Cover. Rolling Terrain, and Liveoaks. Beautiful Amenities! $2,999,000. Go to www.ranchandhuntingland.com for pictures and more information. Ranch and Hunting Land Realty, LLC (325) 624-5292

2,528 ACRES in Runnels and Nolan County, several water wells and surface ponds, good cover of live oaks, 1/2 of owned minerals will convey. $1050 per acre. 325-650-4079.

35 PLUS acres south of Rocksprings. Mostly valley, some mountain. 3/3 main house, guest house, RV pad, barn. 830-591-8839 or 325-423-9400.

LOT FOR sale, 1105 E. Chestnut. $8,000. 432-413-1561

### Oil & Gas & Hunting Leases

4 SECTIONS in Reagan County. Good water, hwy frontage, leveled ground, $695 per acre. 325-650-4079

*NEW TODAY!*
5.86 ACRES for sale or lease by owner. $30,000 per acre or best offer. On West County 40 less than 1/4 miles from 1788 N in Gardendale, Midland, TX. Has electricity & water. 480-729-9641

955 ACRES in Coke County, 3 water wells, old rock ranch house, mountainous terrain, with creek. $1,100 per acre. make an offer. Motivated seller. 325-650-4079.

APPROXIMATELY 1,800 acres Mountainous terrain, live spring water, minerals available. $1275 per acre. 325-650-4079.

APPX 1100 acres west of San Angelo. 2 water wells. 1/16 of producing minerals will convey. $1200 per acre. Call 325-650-4079

### Oil & Gas & Hunting Leases

**FOR SALE: $70,000** 2 Acre-Residential Lot in "La Entrada Estates." New subdivision off Loop 250 and 191, behind Mid Cities Church. For more info call: **325-277-9779**

**FOR SALE $70000 OBO** 2 Acre-Residential Lot in "La Entrada Estates." New sub-division off Loop 250 and 191, behind Mid Cities Church. For more info call: **325-277-9779**

FOR SALE or lease warehouse, 15,850 sq ft. 701 N. Lynn St. Lamesa, TX. Call 432-413-5145.

HUNT TROPHY WHITETAIL 8 point mgt. buck, doe, hogs, bob cat. Paint Rock, Tx., Sonora, Tx. Bob 830-367-7222

Fax Your Classified Ad In Today! 682-6999

### Oil & Gas & Hunting Leases

**TERRELL COUNTY 448 + Acres (West Texas)** $295/acre Deer, Dove & Javelina. 5% Down Owner Financed 210-734-4009 www.westerntexasland.com

### Oil & Gas & Hunting Leases

**Texas Land Bargain! 5+ Acres - $69,900**
Picture postcard setting! Huge live oaks, seasonal creek, breathtaking long range views in prime Hill Country location. Utilities included. Ready to build when you are! Historically low finance rates! Call now 1-800-511-2430, x435

### Oil & Gas & Hunting Leases

**160 ACRE LIVEOAK RANCH, EDEN, TX!** Large, Mature Liveoak Trees Throughout the Entire Ranch & No Mesquite Trees.
**Beautiful 2 Bedroom 2 Bath Home.** 2,000 Sq. Ft. Metal Barn/Garage with Concrete Slab and Automatic Door Openers. Good Fencing and Cross Fencing.
**Excellent Hunting Property:** Deer, Black Buck Antelope(75+), Turkey, Dove, and Quail!
**This Property is Ideal for Horses.** 3 Water Wells & 2 Ponds, County Road Frontage & Automatic Gate Opener at Main Entrance. Total Price: $599,000.
**Ph: (325) 624-5292**
**www.ranchandhundingland.com**

### Oil & Gas & Hunting Leases

**HUNTERS PARADISE!!**

In Coleman County.
600 acres of virgin land.
Never hunted!
Live creek,
Lots of deer & turkey.
Ranch house with all amenities.

325-518-3745.

### Oil & Gas & Hunting Leases

**SPORTSMAN'S OR HORSE LOVER'S DELIGHT!**
116 Total acres with open pastures and woods located approximately 5 miles from the two premier lakes in Northeast Texas. 3 of the 6 ponds on the property (one over 3 acres) are stocked with bass, catfish and sunfish. Warm up your fishing trip with fishing in your own lakes then head to the big lakes with your boat! Rustic cabin with deck is the perfect place for that early morning cup of coffee. Or, if you prefer horses or cattle, there are over 50 acres of pasture land for grazing including 8 acres with in-ground irrigation to maintain your own hay crop. The main residence is a 2148 sq. ft. custom brick with 3 bedrooms, 2.5 baths, 2 car garage, custom cabinets, wood burning stove in living area with cathedral ceiling and a bay room breakfast area with a beautiful view of the East Texas sunrises. The other residence is an 1196 sq. ft. frame home with 2 bedrooms and 1 bath and would make an excellent ranch foreman's home or rental income property. There is a bunkhouse that could be used for a small residence. The property also has a large barn, equipment storage shed with RV parking, hay barn, loafing shed, working pen, 4 deep and 2 shallow wells, 1500 feet of county road frontage, 9 acres of Pecan trees and abundant deer and other wildlife. It is located 60 miles east of the Dallas- FT. Worth Metroplex and is the perfect home or week-end property. For info call 903-268-5884

## Lots & Land

### Oil & Gas & Hunting Leases

**LAND FOR SALE East of Midland, TX.** 2 acres or more. Great water $8K down, $695/month. Call 432-664-7764 or 934-7777

OWNER FINANCE Beautiful river property on Nueces River. Deep, crystal clear water. Large trees, electricity & 6 acres fenced. $150,000. 432-563-1954

SONORA, TEXAS. 1,500 ac. 12 Mi. S.E. Sonora. 1,000 ac. high fence, quality 2 story ranch home, 4 wells, 1 well 186 gpm, 18 ac. irrigated food plot. Big white tail bucks, exotic, minerals. $1,775 ac. Bob Worsham, Broker 830-367-7222.

### Commercial

**FOR SALE OR LEASE** Office or Retail Space or combination living/commercial space at 1203 N. Big Spring, Midland, Texas. Will consider remodeling for 5 year lease tenant. Ideal space for tax, accounting, legal, oil related or other small business. Call Fred Roper at 432-682-4349. M-F, 1-5 pm.

**NOW LEASING Office/Warehouses** and **Small Office Suites** Various locations. Call 432-661-4057

**FOR SALE** access to E. 80, Loop 250, I-20. Commercial Complex. 6.26 acres with 6- 2400 sq. ft. buildings. 8 ft. fence, key code entry gate. Brokers welcome. Owner 432-664-2718

**LAND FOR SALE Great For Commercial** property 5 acres or more east of Midland starting @ $17,500 per acre. Call 432-934-7777 or 432-664-7764

**NEW CONSTRUCTION** 5/10/20/50 acres +/- yard with 5,000 or 10,000 sq. ft. building with Bridge Cranes/ wash bays. Ask for Don. 570-9155 or 352-2067.

SUITE NOW available for lease on the oil and gas floor of the Zircom Building. 5 office plus reception area, common area conference room, newly expanded and updated breakroom and private parking spaces are included. Utilities and cleaning services are paid. Call 432-683-8030.

### Buildings For Sale

**READY-RANCH**
WWW.READY-RANCH.COM
VISIT OUR WEBSITE AT WWW.READY-RANCH.COM
SOLD
• **East County**
*11,155 ac. ft. of Snyder, 4 houses, pens/roping arena, 800 ft. mtn., creek, lakes, whitetail deer, mule deer and quail ..... $795/ac
*4,212 ac. Maverick Creek, canyons, whitetail and mule deer and quail ..... $825/ac
*1,771 ac. windmill, creek, blinds and feeders, great w-tail and mule deer, turkey, hogs, quail ..... $850/ac
• **Nolan County**
*646 ac. over 1 mile of spring fed creek, blinds, feeders, elevation change, oaks, minerals ..... $2,295/ac
*565 ac. Pecan Creek, approx 200 acres cleared for cattle, blinds/feeders, windmill, minerals ..... $2,095/ac
• **Howard County**
*842 ac. canyons, blinds/feeders, great deer, cedar/mesquite, surface water, some oilfield traffic ..... $750/ac
*150 ac. big canyons, creek, hardwood banks, cedar/mesquites, great deer, turkey, javelina ..... $895/ac
• **Martin County**
*135 ac. Sulphur Springs Draw, mule deer and whitetail, hogs, varmints, metal storage building ..... $1,150/ac
**(432) 684-7764 or (432) 934-7777**
**No Realtors - Buy Direct!!!**
Deal with Landowners that know the Country!!!
***Owner Financing Available***

## Modular & Mobile Homes

### Mobile Homes for Rent

3 bed, 2 ba, 24'x80' carport, no pets. Greenwood schools. $1,300 rent, $1,200 deposit. 432-528-1609

### Mobile Homes for Sale

1 ACRE, 2 mobile homes. Both 3 bedroom, 2 bath. Greenwood schools. $110,000. 432-528-1609

Business
Computers
Employment
Merchandise
Personals
Automobiles
Lodge Notices
Electronics
Financial
Health & Fitness
Miscellaneous
Real Estate
Events
Legal Notices
Lost & Found
Who's Who
Personals
Automobiles
Marty's Market
Trailers
Notices
Rentals
CLICK

Everything You Need In Just A Click Away

In The Midland Reporter-Telegram & mywesttexas.com

Midland Reporter-Telegram
Call 432-682-6222
Email: mrtclassified@cbtel.com

### Buildings For Sale

**Make Money the easy way**

If you are like many people, you have items that are still perfectly good, just not things that you want to keep. Sell those items and make some fast money with a classified ad in the Midland Reporter-Telegram! Your ad will reach many potential buyers each and every day.

Find all the news of the world, nation, state and city in Midland Reporter-Telegram

**Call 682-6222 Today**

lake Fulenwider

0% FOR 60 MONTHS

2012 RAM 1500 CREW CAB LONESTAR

$13,500 OFF!

SALE $24,690

STK# R25711
MSRP BEFORE PACKAGE $30,190
PACKAGE DISC. $3,200
MSRP AFTER PACKAGE DISC. $24,990
REBATE $3,000
BLAKE DISC. $4,000

2012 RAM 1500 QUAD CAB TRADESMAN

$11,000 OFF!

SALE $19,715

STK# R32200
MSRP BEFORE DISC. $30,715
PACKAGE DISCOUNT $3,200
MSRP AFTER PKG DISC. $27,515
REBATE $5,000
BLAKE DISC. $2,800

2012 RAM 1500 QUAD CAB

OVER $9,000 OFF!

SALE $19,990

STK# R28284
MSRP $29,390
REBATE $4,500
BLAKE DISC. $4,890

BIG

Jeep

2012 RAM 1500 REG CAB TRADESMAN

$9,000 OFF!

STK# R74834
MSRP BEFORE DISCOUNT $27,560
PACKAGE DISCOUNT $2,500
MSRP AFTER PKG DISC. $25,060
REBATE $3,500
BLAKE DISC. $3,000

$18,560 SALE

2012 RAM 3500 CAB & CHASSIS CUMMINS DIESEL 4x4

STK# R64078
MSRP $41,060
REBATE $3,500
BLAKE PREFERRED DISCOUNT $5,110

$33,250 SALE

2012 RAM CREW CAB 4x4 3500

0% for 60 months $11,000 OFF!

STK# R72631
MSRP $46,705
REBATE $5,500
BLAKE DISC. $5,500

$35,705 SALE

2012 JEEP LIBERTY LATITUDE

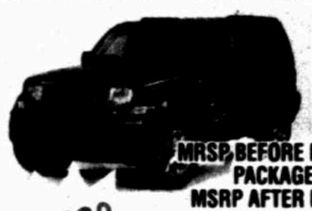

$279 A MONTH*

$8,030 OFF!

STK# L89040
MSRP BEFORE DISCOUNT $29,020
PACKAGE DISCOUNT $3,000
MSRP AFTER PKG DISC. $26,020
REBATE $3,000
BLAKE DISC. $2,030

$20,990 SALE

2012 DODGE DURANGO

STK# D00138
MSRP $31,025
REBATE $3,000
BLAKE DISC. $2,035

$25,990 SALE

2012 JEEP WRANGLER

$345 A MONTH*

STK# W25205
MSRP $27,525
BLAKE DISC. $1,535

$25,990 SALE

2012 DODGE AVENGER

$225 A MONTH*

STK# U90502
MSRP $22,490
REBATE $4,000
BLAKE DISC. $1,000

$17,490 SALE

2012 JEEP PATRIOT

$245 A MONTH*

STK# V60691
MSRP $21,740
REBATE $2,000
BLAKE DISC. $750

$18,990

www.blakefulenwider dodge.com

1-877-421-0333 or 254-631-0333

Eastland • Texas

IN THE OLD SALE BARN
ABILENE — DFW
Eastland, TX

Open Monday – Saturday, 8 AM – 6 PM — Closed Sunday

*Lease & financing for 60 months w.a.c. Photos for illustration purposes only. Limited to vehicles in stock. ALL PRICES ARE PLUS TTL. ALL PRICES ARE PLUS DEALER ADDED EQUIPMENT. Offer ends 11/30/12


# SUDOKU

THE SAMURAI OF PUZZLES By The Mepham Group

Level: 1 2 3 4

| | | | | | | | | |
|---|---|---|---|---|---|---|---|---|
| | 3 | | 6 | | | | | |
| | 9 | | | 3 | | 7 | 6 | |
| | 5 | 4 | | | | 9 | | |
| | | | 8 | | | 6 | 3 | |
| | | | 4 | 9 | | | | |
| | 4 | 1 | | | 5 | | | |
| | | 9 | | | | 3 | 7 | |
| | 1 | 6 | | | | | 8 | |
| | | | | | 7 | | 1 | |

Complete the grid so each row, column and 3-by-3 box (in bold borders) contains every digit, 1 to 9. For strategies on how to solve Sudoku, visit www.sudoku.org.uk

SOLUTION TO FRIDAY'S PUZZLE

| | | | | | | | | |
|---|---|---|---|---|---|---|---|---|
| 1 | 9 | 7 | 3 | 5 | 2 | 6 | 8 | 4 |
| 2 | 8 | 3 | 4 | 6 | 9 | 1 | 7 | 5 |
| 4 | 5 | 6 | 7 | 1 | 8 | 3 | 9 | 2 |
| 3 | 7 | 4 | 6 | 2 | 1 | 8 | 5 | 9 |
| 8 | 2 | 1 | 9 | 7 | 5 | 4 | 6 | 3 |
| 9 | 6 | 5 | 8 | 4 | 3 | 7 | 2 | 1 |
| 6 | 4 | 9 | 2 | 3 | 7 | 5 | 1 | 8 |
| 5 | 3 | 8 | 1 | 9 | 6 | 2 | 4 | 7 |
| 7 | 1 | 2 | 5 | 8 | 4 | 9 | 3 | 6 |

11/17/12

© 2012 The Mepham Group. Distributed by Tribune Media Services. All rights reserved.

## Thanksgiving Day Advertising DEADLINES

Midland Reporter-Telegram Classified 682-6222

*Word Ads*

| If ad publishes on: | The Deadline is: |
|---|---|
| Thursday 11/22 | Wednesday 11/21 (Noon) |
| Friday 11/23 | Wednesday 11/21 (5pm) |
| Saturday 11/24 | Friday 11/23 (Noon) |
| Sunday 11/25 | Friday 11/23 (5pm) |
| Monday 11/26 | Friday 11/23 (5pm) |

*Display Ads*

| If ad publishes on: | The Deadline is: |
|---|---|
| Sunday 11/18 | Thursday 11/15 (4pm) |
| Monday 11/19 | Thursday 11/15 (4pm) |
| Tuesday 11/20 | Friday 11/16 (4pm) |
| Wednesday 11/21 | Monday 11/19 (4pm) |
| Thursday 11/22 | Tuesday 11/20 (Noon) |
| Friday 11/23 | Tuesday 11/20 (5pm) |
| Saturday 11/24 | Wednesday 11/21 (Noon) |
| Sunday 11/25 | Wednesday 11/21 (3pm) |
| Monday 11/26 | Wednesday 11/21 (5pm) |

We will close at 5pm Wednesday, Nov. 21st & re-open at 8am on Friday, Nov. 23rd til noon.


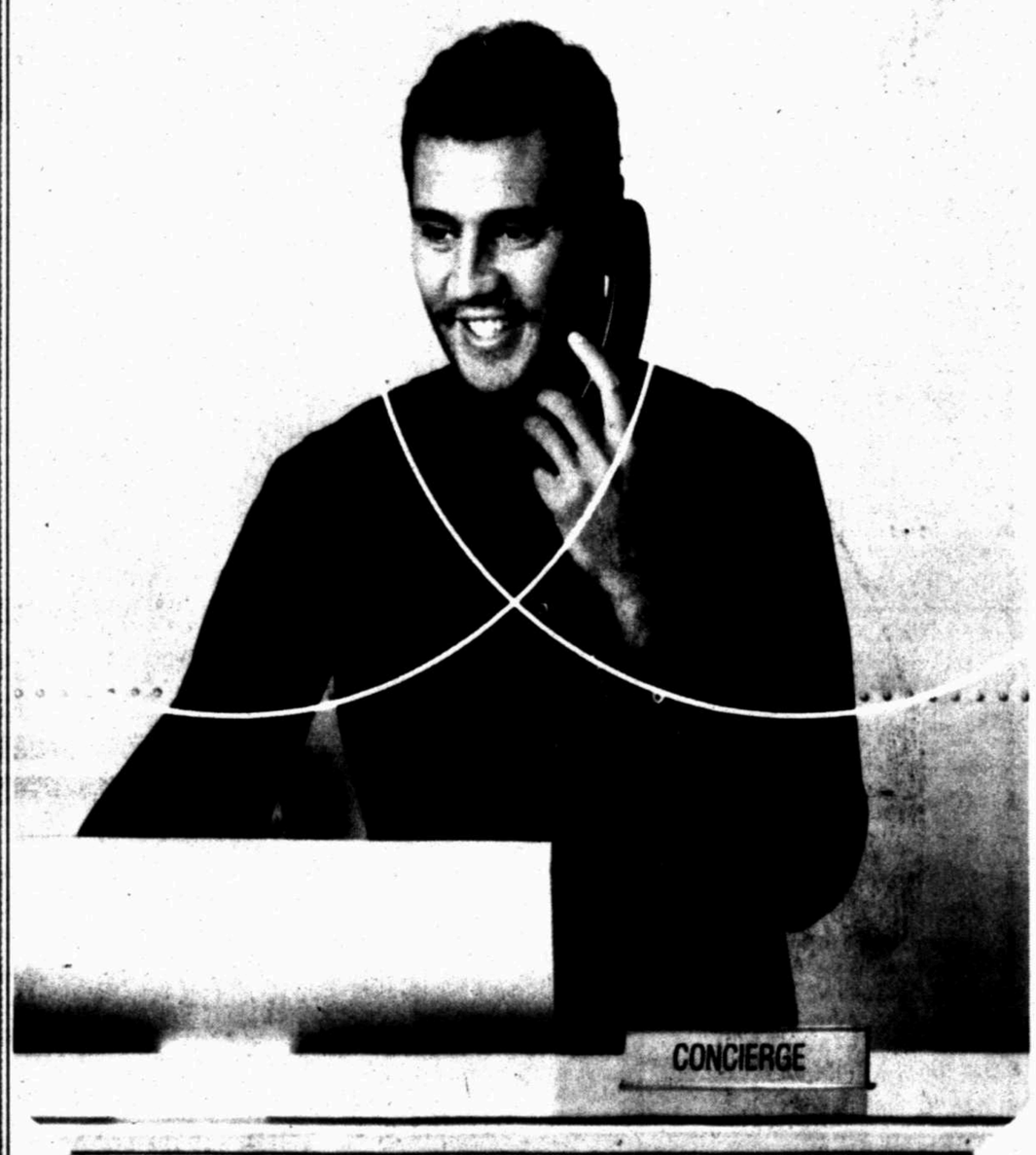


Find the right person for your job today at www.mywesttexas.com/jobs/ or call 432-682-5311

Wouldn't you like a job that fulfills you both professionally and personally? With Monster's new filtering tools, you can quickly hone in on the job that's right for you. So visit place_partner_url here, and find a job that makes everybody happy.

my

YEAR END CELEBRATION

Ford

**ENTIRE STOCK OF 2012 F-250, F-350 SUPER DUTY DIESELS, XLT, LARIAT, KING RANCH**

$3,000 Factory Rebate To Dealer.
$1,000 Ford Credit Rebate To Dealer.
$5,000 - Rogers Ford Discount.
Does Not Include XL Fleet Trucks .

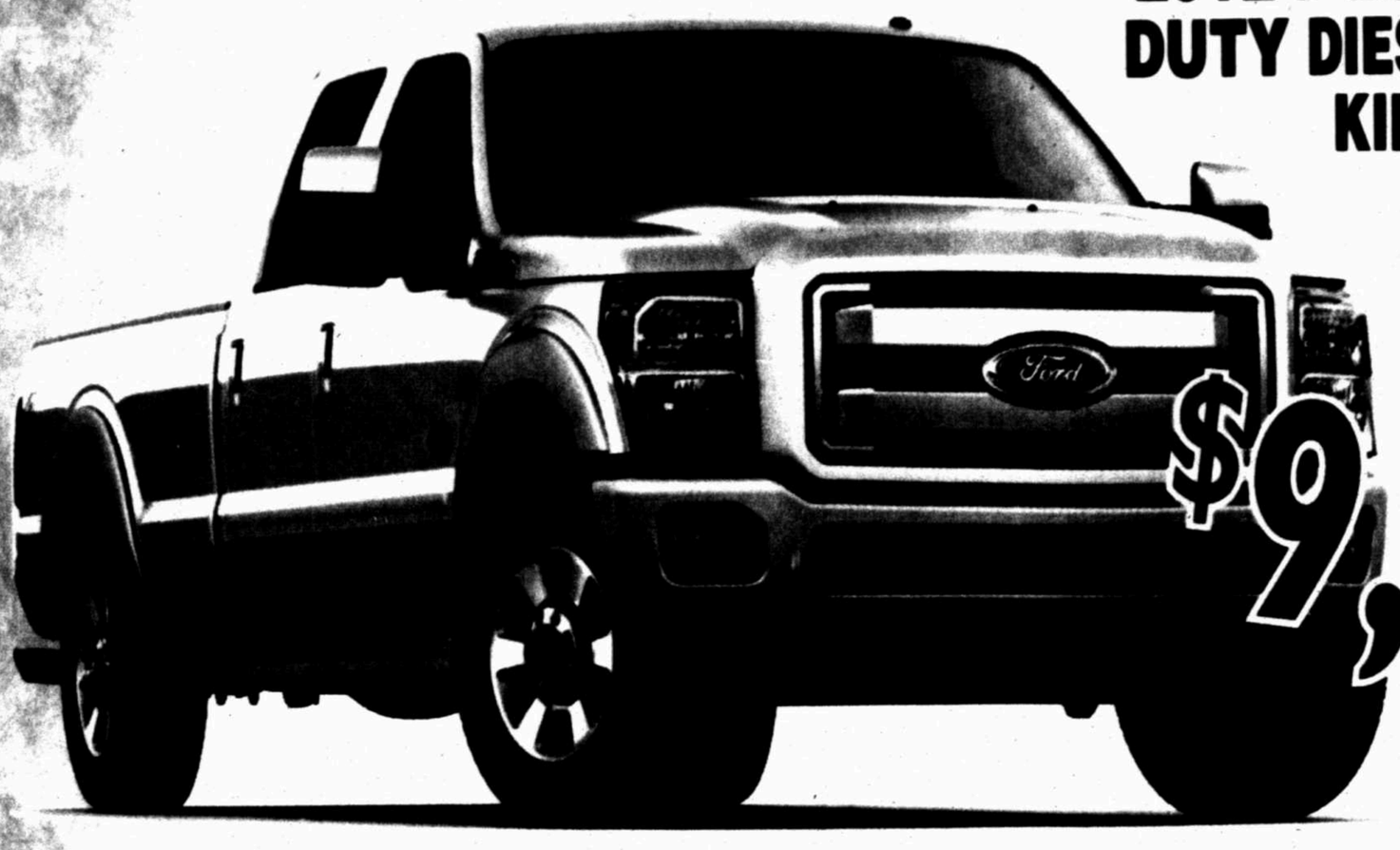

**$9,000 OFF MSRP**

**ENTIRE STOCK OF 2012 F-150 SUPERCREWS, XLT,LARIAT, KING RANCH, PLATINUM**

Over 400 in Stock!

LARIAT - KING RANCH - PLATINUM
$2,000 Factory Rebate To Dealer.
$1,000 Ford Credit Rebate To Dealer.
$4,000 Rogers Ford Discount.

XLT
$3,000 Factory Rebate To Dealer.
$1,000 - Ford Credit Rebate To Dealer.
$3,000 - Rogers Ford Discount.

**$7,000 OFF MSRP**

**ENTIRE STOCK OF 2012 EXPEDITIONS XLT, LIMITED, KING RANCH**

$4,500 Factory Rebate To Dealer.
$500 Ford Credit Rebate To Dealer.
$3,000 - Rogers Ford Discount.

**$8,000 OFF MSRP**

**ROGERS**

Ford Drive one. LINCOLN

2012 Readers' Choice Awards Midland Reporter-Telegram

4200 W. WALL - MIDLAND, TX - 432-694-8801

facebook www.rogersford.com twitter

# If you're struggling to keep your home, there is help.

Today, many people are at risk of foreclosure through no fault of their own.

Making Home Affordable is a free program from the U.S. government that has already helped over a million struggling homeowners.

The sooner you act, the better the chance we can help you.

MakingHomeAffordable.gov | 1-888-995-HOPE (4673)

Ad Council

MAKING HOME AFFORDABLE℠

# Who's Who For Service

What a GREAT place to advertise your business!

Call 682-6222 for details.

## Computer Services

### Repair & Replacement

**APPLIANCE REPAIR**
REPAIRING & Selling Refrigerators, Freezers, Stoves, Washer & Dryers. Free Service call with repair. Free Removal Full warranty, very affordable prices. M&M Appliances 1007 N. Midkiff, Midland. Call 432-570-8278

**APPLIANCE SERVICE**
Mike's Appliance Service Repairs on Most Major Brands 432-559-9465

**COMPUTER PROBLEMS? WE SOLVE THEM!**
TechSmart will tell you in plain English how we can help you. Virus Removal, Repairs, Data Recovery, Security, Cloud Services & Networking. TechSmart does it all, at home or work. Our services are professional, affordable, and fast. For best results, call TechSmart first. (432) 618-1568

**MIDLAND COMPUTERSWEEPERS**
Computer Problems? 32 Years Experience in computer repair and networking. Brutally Honest And up front about repairs! Pick up or we come to you. 432-488-6074.

TJ'S COMPUTER REPAIR. Repair or upgrade. Custom build new computers. Spyware and virus removal. Wireless network setup. Reasonable price. Work on site or pickup. 432-686-0831

## Cleaning Services

### Home Cleaning

**TWO SISTERS CLEANING.** Make your holidays easier call us for all your cleaning needs, one time or permanent. We have references. Call for free estimate and we will make your holidays more relaxing. 432-889-2673 or 432-880-2772

### Office Cleaning

**CARPET CLEANING and JANITORIAL POBBS SERVICES** Call 432-813-2232 or 432-352-4411.

### Home Cleaning

CLEAN MAID Services for homes or apartments. Great prices, free estimates. Call 432-894-3193

CRYSTAL'S HOUSE-KEEPING Cleans houses, apartments, Senior citizen discount. 432-212-1141

EXPERIENCED, HONEST, dependable housekeeper has openings for weekly or biweekly cleanings. References available. Call 432-638-8679.

EXPERIENCED HOUSE cleaning honest and dependable 432-664-9513

HOUSE AND Office cleaning service. One time, weekly or bi-weekly. References available. Still have openings. Free estimates. Call Today! Maria 432-889-0630

HOUSE CLEANING residential/make ready/ new construction 25 years experience. All supplies provided. Call Shelly 432-254-8109.

HOUSEKEEPING 15 Years Experience. References Available. Elva 556-3277.

MASTER CARPRET SERVICE 24 Hour Water restoration 432-254-6893 Holiday specials 4 rooms Carpet Cleaning $99.00 (No hidden fees) expires 1/15/13

Cindy Clean! The new Cindy Clean for Midland/Odessa homes and offices is now booking weekly, bi-weekly & monthly clients! 800-914-4670 ext.2 www.cindyclean.net

### Window Cleaning

The House Washer. Window cleaning. Fall special 10% off. 684-5379.

### Cleaning Services

### Window Cleaning

WINDOWS PLUS + We use water conservation techniques. Exclusively Serving Midlanders since 1994. Residential, Commercial. Call (432) 682-9322.

## Computer Services

### Repair & Replacement

A+ COMPUTER Tutor! Overcome Your Fear of Computers! Your PLACE, Your PACE. Call Karen 432-553-2468 (leave message)

**COMPUTER SUPPORT SERVICES** Repair, troubleshooting, upgrades, installs. Virus/spyware removal. Over 20 years experience. Reasonable rates. 432-238-9664 432-694-3915

**COMPUTER TECH to the Rescue.** Business and home PC repair and installation. Wireless networking support, Virus removal. A+ & Net + certified. Call Kevin at 432-631-2510.

**NOVICIUS** Need a PC repaired or a new website? Our engineers are ready to assist you. Please call 432-279-0119 www.novicius.com Se Habla Espanol

### Hauling

**1 Dependable Junk Removal** from single items to trailer loads, we remove it all. Insured and bonded. Call 432-352-5031

ASM LANDSCAPING All sizes of river rock, boulders, top soil, fill dirt, brush hauling, demolition hauling. 661-1180.

AVAILABLE NOW for rent! 14,000lbs capacity dump trailer. I will drop it off & empty it for you! 432-699-4271

### Hauling

**DIRT WORK** ADVANCE BACKHOE Excavating, yards, lot clearing, house pads, construction clean up, concrete slabs, paving, septic systems, top soil, all types, driveways, demolition. "No job too large or to small" 432-570-1704 or 432-634-3800

FREE REMOVAL of scrap metal, appliances, water heaters & etc. Call 553-1984.

## Home Services & Home Improvement

### Brick, Block & Stone

ADVANCED BRICK DOCTOR, repair, brick, block & mortar joints. All types of masonry. Steve Rickey 432-853-2859. 432-254-4619

**ROJA'S MASONRY** We Lay Brick, Stone & Rocks. Remodel Houses, Fireplace, Patios, Sidewalks. Small and large jobs. **Specializing in Stone Work.** Free estimates. Will travel. Call 830-992-0734.

### Carpet & Flooring

INSTALLS & Repairs Carpet, Tile, Wood, Paint, Electrical, Plumbing and Much More. 432-924-3260.

### Concrete

**CONCRETE FINISH** Complete Concrete Needs! Patios, driveways, wood & cinderblock fences. Free estimates! 661-2003.

**JS CONCRETE** Concrete slabs, driveways, curbs, patios. Free Estimates. Bonded & Insured. Juan Sanchez, owner. 432-413-0924

**QUALITY CONCRETE** Work of all types. Driveways, patios, sidewalks, house/metal buildings foundations. Call 432-816-6839 / 432-263-5272.

**QUIROZ COMPANY STAMP CONCRETE** All types of concrete work. Choose your pattern. All types of remodeling. References. Felix @ 631-6734 or Matt @ 631-2475.

### Contractors & Builders

GONZALEZ CONSTRUCTION and Remodeling. Indoor/ Outdoor, custom painting, texture, all types of flooring, fencing & room additions. Also roofing. Free estimates, competitive prices. 432-528-4485

MID/POINT Masonry and Construction Services. Specializing in brick laying, block, stone, flower beds, tile and rock, fireplaces, block fencing and repairs. Drywall & remodels. 432-260-6809

### Drywall & Plaster

◆ ALEX PLUS SPECIALIZING in sheet rock, tile & water damage repairs and matching existing textures and paint. 432-634-0893 ◆

## Home Services & Home Improvement

### Concrete

**Complete Outdoor Kitchens – Landscaping – Driveway Designs** Stained Concrete, Stamped Concrete Stone---Stone Veneer---Concrete Design---Build---Finish---Guarantee Insured---References---Free Estimates "Big Enough To Do The Job Small Enough To Care" 432-552-8080

**RUDY'S HOME IMPROVEMENT** Repair & remodeling, commercial and residential. All types of concrete work, concrete staining & stamping, brick, block, rock, stone tile, brick mortar repair, etc. Drywall, texture, and painting, interior & exterior. REASONABLE RATES quality work, free estimates, bonded Contractor Rudy 212-1122.

### Drywall & Plaster

**NO PROBLEM PAINTING** Drywall Finishing; Interior / exterior, wall & ceiling repair, wallpaper & "popcorn ceiling" removal, faux texture / paint, cabinet & furniture refinishing. Commercial & Residential 432-238-7755

### Electrical

**STRONG TOWER ELECTRIC** We provide all your Electrical Needs!!! Residential Remodels & New Construction Insured & Bonded - Free Estimates Jared Million Owner 432-853-2407 or 432-853-6355 Fax 432-218-6276 strongtowerelec@gmail.com TECL 29041

### Holiday Decorating

**JLR CONSTRUCTION** Call for all your holiday decorating needs! And mobile wash services. Jesse Rodriguez 432-664-6690

### Painting & Wallpaper

PADILLA PAINTING INC Do ONE thing Do it well! For all your painting needs, call 432-488-8719

### Electrical

**BRADY ELECTRIC** Free estimates and prompt service. Residential repairs, remodels, and new construction. Licensed & Insured TECL #20297 432-413-4872

**LAING ELECTRIC** Residential and Commercial. Midlander for 42 years. No job too small. Appreciates all work. Free estimates. Licensed and insured. TECL#18544. Please call 432-413-5880.

### Fences

**A1 QUALITY WORK** Reasonable rates. Repair or replace. Serving Midland over 40 years. Free estimates. Jackie Cooper 432-813-2638.

✔ AMH FENCING. Residential fence builder & repair. Reliable professional & quick response. 432-661-7627 432-686-2432.

QUALITY WORK at best prices. Serving West Texas since 1973. Repairs or replacing, free estimates. Call Frank Wright 432-634-6888.

### Fireplaces & Firewood

ERIC'S FIREWOOD Oak/Mesquite or Mix 1/4-$100, 1/2 $200, Full $400. Call 432-934-6198

## Home Services & Home Improvement

### Fireplaces & Firewood

FIREWOOD, ALL kinds, all mixed, some split, some not. $60.00 truck load. Help your self. 432-296-9040

FIREWOOD BY Midland fireman. Oak Firewood. Full, half and quarter cords. Free delivery. Also, Tree Trimming Services. Call 557-2897.

WOOD LOT Firewood Oak, Mesquite, Pinion. 432-209-0416, 325-762-4262.

### Handyman Services

ALL TYPES of Construction. Honey Doo's, Room Additions, Roof Leaks, Fence Repair, X-mas Light Installation, & Tree Trimming. Call Awesome Construction 432-894-7669 or 432-894-9031. **Senior Discounts Available.**

BLANCO'S Construction. Painting, Tile and More! Free estimates. Call 432-212-1141

LUCERO'S MASONRY Any Type Masonry. Residential & Commercial. 20 yrs experience. For your next masonry project call. 432-934-9407 or 432-201-0475.

### Heating & Air Conditioning

At Your service www.ActionAirPlumbing.com (432) 620-8900

## Home Services & Home Improvement

### Remodeling & Repair

★ Holiday Specials: Int/Ext Painting, Plumbing-Heating & Tile

**Pro Contractors** OF MIDLAND

- Full Service Commercial / Office Remodels
- Residential Remodeling; Specializing In Custom Bathrooms & Kitchens & Cabinets
- All Types Of Flooring; Tile, Hardwood, Laminate, and Carpet
- Licensed Plumbers, Electricians, A/C and Heat Services
- Interior / Exterior Paint and Texture
- Custom Granite Provider*Starting @ $39sqft Insured and Bonded. References Available.

For Free Estimates Call 432-557-4261 www.procontractorsmidland.com

**Complete Kitchen and Bathroom Remodeling** Cabinets, Granite, Marble, Tub, Showers, Tile Paint, Drywall, Framing, Plumbing, Electrical Design---Build---Finish---Guarantee Insured---References---Free Estimate "Big Enough To Do The Job Small Enough To Care" 432-552-8080

## Home Services & Home Improvement

### Heating & Air Conditioning

ELLIS & SONS Plumbing & Air Conditioning Sales & Service. Service all brands. 683-2679. TALCB005482.

### Holiday Decorating

ALPHA OMEGA Landscaping is now scheduling outdoor Xmas lights and decor. Hurry before its too late! Free estimates! Call Paul at 432-889-3428 or Rich 432-222-8166.

INSTALLATION OF outdoor Christmas lighting. Call 638-6163 or 561-8802

### Painting & Wallpaper

**A & B PAINTING & REMODELING.** Interior & Exterior. References Available. Free Estimates. Call Reed @ 432-528-3253 Bonded & Insured.

**BERLANGA'S PAINTING.** Honest, Reliable, Experienced. Free Estimates. Great work, fair prices. Call Levi @ (432)222-9889

**BILL TEMPLE Painting** Interiors/ Exterior. Exclusively using Sherwin Williams Paint. Member of BBB 349-1563

DOUBLE TT PAINTING Interior and Exterior Texture, tape & bed Senior Citizens 50% discount. Residential. 432-288-7849.

FEMALE PAINTER Interior/exterior, very professional, takes pride in her work, very dependable & affordable. FREE ESTIMATES. Call 210-725-5885.

**K&J PAINTING** Kevin Ison. Interior / exterior painting, drywall repair, tile. Top quality work. Free estimates. 432-563-3178 or 432-349-6110.

RETIRED PAINTER will do small to meduim size paint jobs, interior and exterior. 432-213-1393

YANACEK PAINTING. Frank Jr. Commercial & Residential Painting. All Types of Wall Finishes and Pressure Washing. 556-2103

## Home Services & Home Improvement

### Painting & Wallpaper

**SUPERIOR EXTERIORS & Interiors**-All types of Painting & Remodeling. Credit Cards Accepted. 520-7348.

### Plumbing

At your service www.ActionAirPlumbing.com (432) 620-8900

**★SUPERIOR★ PLUMBING** Call for free estimates on all your plumbing repairs, new construction, and remodels. Get your best price on sewer, gas and water line replacements. M39721. For superior service at reasonable rates. Please call 432-687-5905.

### Remodeling & Repair

FRANK'S CARPENTRY. Quality work for le$$. Repair & Remodel. Call 432-208-7227 or 432-687-1068

### Roofing

**J&J ROOFING** All Types of Roofing & Repairs. Fence Repairs. Free Estimates Juan, 432-631-6861

REYES ROOFING NEW roofs, replace, leaks. Free estimates (BBB). 432-686-7113 leave message, 432-238-4254

**ROOFS BY NICHOLAS** The Roofing Company you rely on! Up to $250 off complete roof! (432) 520-7348.

### Tile & Vinyl

SK Tile-Looking for tile work to be done at your place of residence or business? If so, we are the guys for you. We do it all, from tile in your kitchen, to your bathroom, even fire places. We do remodels, and new constructed buildings. If interested call 432-638-1828, or 432-235-5705

Find it at:

## Landscape & Tree Maintenance

### Lawn & Garden

**A-1 Expert Tree Removal/Trimming** 30 years experience. Stump grinding, hedge trimming/removal. References. Save money and get MAX results. Serving the Permian Basin for 23 awesome years! Split Mesquite available. Chris 432-254-1339

AFFORDABLE TREE/MOWING, shrub pruning, removal, sprinkler repairs. Licensed & Insured. Call Kut-Rite 561-8802, 638-6163.

**Arbor Max Solutions** Professional Landscape & Tree Care. Fall Feeding Now in Progress! **Taylor Maxwell Degreed Horticulturist Certified Arborist** TX3606A 432-528-1737

BLUE STREAK Tree Trimming and Removal. Bucket truck to handle any type of job. 254-386-6177

CareFree Lawn Care For all your landscaping needs call Russell. Free estimates. Native Midlander. 557-9622

EL JARDIN Keep your trees strong & healthy this year with our professional level services. Tree healthcare, pruning, planting, and removal 20yrs. exp. in Permian Basin. Call 770-2399

FRANK D'S LAWN SERVICE Mow big or small lots. Tree, shrub trimming & removal. Fence building & removal Call 432-238-2060

Greene Tree Insured 24hr Emergency Service www.greenetreelandscaping.com

**GREENE TREE LANDSCAPING** Specializing in tree care as well as tree removal. Senior citizen discount. Call for free estimate. 432-978-2467.

HERMAN'S LANDSCAPING. Tree & shrub trimming, stump removal, flower bed cleaning, and planting. Please call 432-683-2904, 432-967-0196.

MORIS'S LAWN Service. Mow lawns, clean flower beds, clean alleys, tree trimming, and hauling trash. Any kind of yard work Call 432-458-3245 or 432-212-8003.

LUIS'S LAWN Service Clean alleys, cut lawns and pick up leaves, 432-620-4242.

TRACTOR Shredding, small or large lots- minor dirt work. Call Mark 432-638-6364

## Landscape & Tree Maintenance

### Lawn & Garden

EL JARDIN - Trees, Landscape, Irrigation. Experienced Professionals From Start to Finish. New Landscape Design and Installation, Relandscaping, New Lawns and Lawn Restoration. Tree Pruning, Planting, Removal and Health Care. Sprinkler Repair, Modification, New Design and Installation. Drip Irrigation Specialists! 29 Years in the Permian Basin. Please Call Bruce at 432-770-2399.

**JOJO'S BEE LAWN & TREE SERVICE** TREE TRIMMING, REMOVAL, GRINDING. FREE ESTIMATES. INSURED. CALL JOSE RUEDAS 432-684-6745 OR 432-352-7436 JOJOSBEELAWN@YAHOO.COM

**LANDSCAPING** Desert ScapingTree removal, cleanup, remodeling, small country, fencing. YES WE DO IT ALL EVEN WRAP TREES!!!! 432-352-4411 or 432-813-2232

### Miscellaneous Services

**NEW WATER WELL DRILLING LICENSE.** (No back log) Usrey Water Well Drilling since 1940. Call 432-553-5469 or 505-281-3512. TX Lic. # 59282W. New Mexico Lic. # WD72 since 1940.

### Pet Services

**ATTENTION DOG OWNERS!** Dog-Waste Clean-Up & Removal Service. $10.00/wk/1 dog; $2.00/add'l dog. www.k-9pottypatrol.com, 432-254-9951

### Landscape & Tree Maintenance

### Lawn & Garden

MARK BERRYHILL'S Tree Service. 17 Years Quality Service, Trimming, Removals 432-349-3201.

M & M Landscaping. 22 years experience. All types of landscaping Xeriscaping, tree and shrub removal. No job too large or too small. Call 432-230-3372

**MURPHY'S LAWN CARE** Mowing, trimming, edging, clean-ups, hauling, shrub trimming & removal. Bill or Maryann. (432)687-2131

**RENT MY HUSBAND** (For your honey do's) Trim/remove trees and shrubs, clean bed and mow. Please call 432-230-1989.

ROSE'S LAWN Service. Professional tree pruning and complete lawn maintenance. Free estimates. 432- 528-0198.

**STRACENER IRRIGATION** Sprinkler Systems Repairs & Installations License #4933 Call (432) 561-9525

VIDAL'S LAWN Service-Cleaning yards, alleys, leaves. Low, Low prices - 432-599-4351.

WILL TRIM, prune or uproot just about any tree very reasonable prices. Call Norman 432-296-1424

### Miscellaneous Services

DESIGN OF Mind-Mind of Design. Solar Energy Inventions. Call 432-296-8664

FREE REMOVAL of scrap metal, appliances, water heaters & etc. Call 553-1984.

INTERIOR Decorating. Commercial & Residential. *Function and Beauty Within Budget.* Don 213-448-5734

**MIKE O'BRIANT ATTORNEY** 2030 W. Cuthbert (across from old stadium) 432-262-3262. Divorce/Crimal Law DWI/DUI Walk-ins welcome

### Moving & Storage

J & K LOADING AND PACKING SERVICES. 432-553-2416.

MOVING HELPER W/ trailer. Dave 352-0101

### Musical Instrument Tuning & Repair

✔ EXPERT PIANO Tuning and Repairs. Please Call Michael Sherrod At 432-694-3161 For An Appointment.

### Personal Services

**DAYCARE NOW** accepting enrollment for new born through 12 years. Full time, part time, part day, drop ins. Transportation provided. 687-5904

DIY...Who Really Has Time? Your errands by me! From personal assisting to shopping to holiday decorating, whatever your needs. Call for a consultation 512-557-7544.

IRMA'S UPHOLSTERY & Drapery. Please call 432-352-4633

PRIVATE CAREGIVER for the elderly, with good references and over 15 years experience, seeking employment. 432-741-2877.

SIMPLIFY YOUR LIFE Personal Assistant/ Home-Office Organizer. Great organizational skills/communicator with a proactive friendly attitude to include multitasking and flexibility. 17 years exp. with the state of Texas as an admin tech. Call Sherry 325-207-4875 Midland/Gardendale #

### Repair Services

### All Type of Repair

**TIM'S MOBILE** Automotive, for all of your automotive needs. Over 25 years exp. Call 432-634-5395

### Wrought Iron & Welding

ALPHA IRON WORK AND WELDING Services. Carports, fencing, structural, iron work, and pipe welding. 432-664-0155.

Let "Sure Sell" Work For You! Call 432-682-6222

## Brick, Block & Stone

½ OFF ½ OFF ½ OFF ½ OFF ½ OFF ½ OFF ½ OFF ½ OFF ½ OFF ½ OFF ½ OFF ½ OFF ½ OFF ½ OFF ½ OFF ½ OFF ½ OFF

**Price Special**

- Run your Who's Who ad in multiple catagories and save BIG!
- All subsequent ads are half off.
- Call 682-6222 to take advantage of this amazing offer!

½ OFF! ½ OFF!

½ OFF ½ OFF ½ OFF ½ OFF ½ OFF ½ OFF ½ OFF ½ OFF ½ OFF ½ OFF ½ OFF ½ OFF ½ OFF ½ OFF ½ OFF ½ OFF ½ OFF


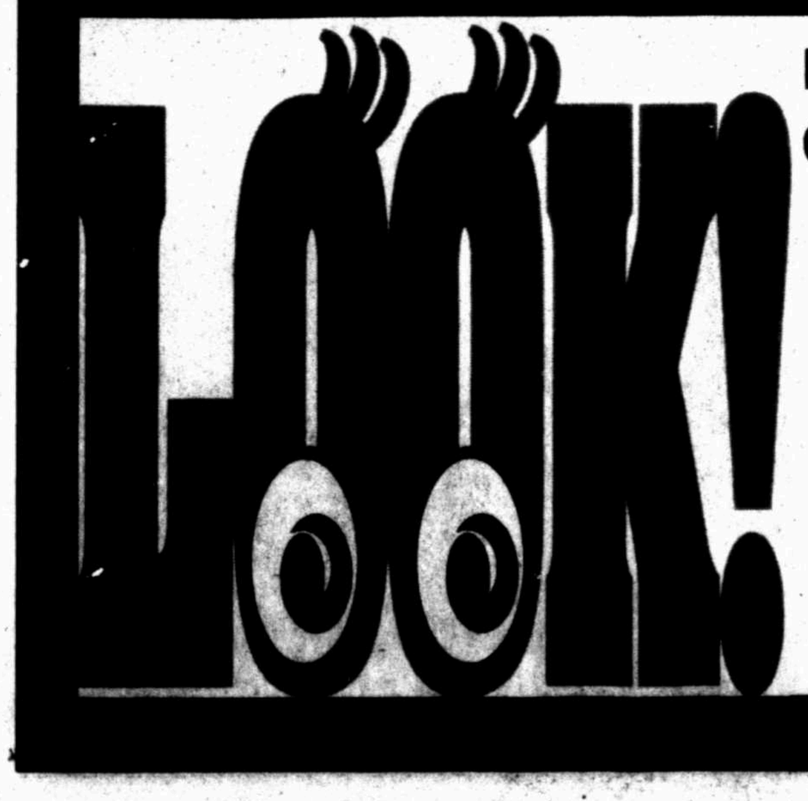

INSIDE The Midland Reporter-Telegram CLASSIFIED FOR ALL YOUR EVERYDAY NEEDS!

or TO PLACE A CLASSIFIED AD IN PRINT AND ONLINE...SIMPLY LOG ON TO

mywesttexas.com

It's Quick It's Convenient! It's Simple!

DOUBLE THE EXPOSURE

Midland Reporter-Telegram 682-6222

# mywesttexas homes gallery

*View the homes Gallery on our website at MyWestTexas.com/homes*

**23 HIALEAH DR. - $699,900**
**LOCATION! LOCATION!**
Tons of light! Pretty landscaping, circle drive & dramatic entry! Beatiful living room w/plush carpet, fireplace & built-ins! Enourmous kitchen w/huge island is loaded w/cabinetry & counterspace + big pantry! Sequestered master w/spacious bath has dual sinks, 2 closets & storage! Roomy bedrooms! Great closets! Utility room w/sink & desk! Incredible grounds! Pool/hot tub! Guest house/cabana! Outdoor kitchen! Call DeLaura Gammage 288-3000.
LEGACY REAL ESTATE 687-6500

**5010 CHAPEL HILL - $239,900**
Updated & spacious! Formal dining! Large living area w/wood flooring & fireplace! Updated kitchen has granite countertops & tumbled marble backsplace! Breakfast nook! Huge master bedroom w/dual vanities, dual closets & tons of storage! Great guest bedrooms! Covered patio! Extra parking on the side! Storage bldg! 2 Car rear entry garage! Corner lot w/two yards! Call DeLaura Gammage 288-3000.
LEGACY REAL ESTATE 687-6500

**5914 OAK CREEK - $330,000 - GORGEOUS MARK PAYNE RESALE IN COVETED HERITAGE OAKS!**
Large living room w/fireplace & big windows looking onto back patio! Formal dining! Open floor plan! Kitchen offers granite countertops w/huge breakfast bar & tons of beautiful cabinetry! Stained concrete flooring! Sequestered master suite has great bath w/dual sinks, great closet & sep tub/shower! Roomy bedrooms! Great storage! 3 Car garage! Call DeLaura Gammage 288-3000.
LEGACY REAL ESTATE 687-6500

**2216 S. 2ND PLACE**
Amazing 3/2/4 custom home in Lamesa. Large living room; great kitchen w/island;breakfast bar; formal dining room; den; office/sunroom; heated & cooled 4 car garage; RV storage; sprinkler system; sound system; intercom system; in house vacuum system & tons of storage! $325,000 Call Cindy D. Williams, 806-759-7977.
KELLER WILLIAMS REALTY LUBBOCK 806-759-7977

**2406 NORTHTOWN, SOUTHWESTERN GARDEN HOME $207,000**
Low maintenance, xeriscape, 2 covered patios, 1with attached courtyard & fountain, recently installed carpet, paint, plumbing fixtures, stove top, exhaust hood & dishwasher. 3/2/2 with circle dr. in front - 2 car finished garage w/walk-in & tool room. Call Jo Braden, RE/MAX 1st Choice "The Deee Team LP" 432-352-5046.
RE/MAX 1ST CHOICE 687-3629

**NEW LISTING, ADORABLE 3BR, 2BA HOME! 2709 BARKLEY AVE. - $128,500**
Nice open floor plan, light and bright with tons of storage, spacious living opens to formal dining. Large backyard with double car carport. Don't let this one slip away. Call Steve Weir 432-413-1982.
COLDWELL BANKER COVENANT 570-8200

**4304 WOOD DR. – PRICE REDUCED!!!**
New Construction, Mockingbird Heights 4BR, 3BA, 3CG 3300 Sq. Ft. Pebble rock circle Drive, artificial turf, & tons of amenities! $499,000.00. Call 432.559.4571 or 432.559.1091.
CHARLEY PIERCE HOMES 694-5037

**6417 MOSSWOOD...OPEN SUNDAY 2:00-3:30....$477,500**
New residence by Diamond Homes Construction with 4 bedrooms, 3 bathrooms, 2 living areas and a 3 car garage. Amenities include beautiful tile, hardwood floors, plantation shutters, custom ceilings and a true master suite with separate sleeping quarters, spacious closet, jetted tub and walk-in shower. Brick and wood fencing, full sprinkler system and covered patio. Approx. 3,213 sq. ft. Call Scott Bowden @ 967-1259 or Tammy Brookshire @ 967-3363 for more info. www.midlandreco.com
THE REAL ESTATE COMPANY 618-0286

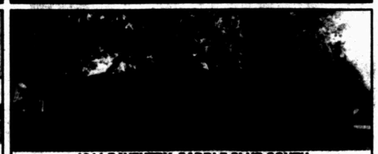

**1311 DAVENTRY, SADDLE CLUB SOUTH**
Very nice 4 bedroom,3 bath,2 living & 2 dining on lovely tree lined street.Updates include granite in kitchen,tile in most of home,neutral paint colors.Plantation shutters.Kitchen open to den & eating area.2 Beautiful brick fireplaces.Sequestered Master suite offers a large bath with separate tub/shower & walk in closet.Over 3300 sqft per MCAD. $359,900 Callie Stevens, Jan Melton & Associates 432-682-0000.
JAN MELTON & ASSOCIATES 682-0000

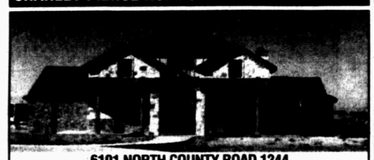

**6101 NORTH COUNTY ROAD 1244**
Rustic Redefined! New 4 bedroom,4 bath, 2 half bath, 4 liv(greatroom,theatre,game,bonus) on 3.43 acres. Fabulous great room has look & feel of Mountain Retreat.Timber truss stairs.Stone fireplace & wall accents,planked ceiling.Gourmet kitchen w/GE Monogram appliances.Energy efficient ,4 car garage,50 year roof.Great water well. $849,900. Shown by . Callie Stevens, Jan Melton & Associates Real Estate 432-682-0000.
JAN MELTON & ASSOCIATES 682-0000

**2089 HWY 137 STANTON, TX**
A place to live and have your own business! So many possibilities with this great property! Situated on 9 acres, house plus 2 shops approx 40x70 and 35x66 (address 2089 & 2085 Hwy 137, Stanton, Tx). Call Leann Heller 349-3863.
KELLER WILLIAMS REALTY 520-5151

**3809 FAIRHAVEN COURT**
North Midland in Fairmont Park Subdivision, nice corner lot on culdesac 4 bedroom 2 bath w/ sequestered master bedroom, separate his/her vanities, tub & shower, large walk in closet. Formal dining area, nice kitchen with bar and breakfast area. Extra large covered patio area perfect for entertaining. Nice neighborhood park just blocks away. Call Leann Heller 349-3863.
KELLER WILLIAMS REALTY 520-5151

**3412 DOUGLAS AVE.**
Are you looking for a open floor plan? This is it! Walk into a spacious living area with fireplace, open kitchen w/new cabinets, stainless appliances,granite counters,breakfast bar,recessed lighting throughout. Huge laundry room, 3 large bedrooms, master has 3 closets + nice office w/built-ins. 17 tile throughout, new fence, large lot w/water well! Owner finance w/ $25,000 down, 9%. Call Leann Heller 349-3863.
KELLER WILLIAMS REALTY 520-5151

**1209 TEJAS**
Super cute 4 bedroom/1.5 Bath with many recent updates! Spacious bedrooms (4th could be second living) walk-in closets, new carpet & flooring throughout! Big kitchen w/updated countertops, appliances & fixtures. Recent intrior paint & light fixtures. Large lot (.67 Acre) leaves plenty of room for shop or extra parking. $145,000.
JEANEEN PRUITT, PINE & BECKETT REALTORS 683-1001

SELLING HOMES IN MIDLAND?

Advertising in the MyWestTexas Homes GALLERY is easy, and includes your listing online for a full week.

Just email: mrthomesgallery@mrt.com by 5pm each Wednesday to reserve space then email photos and copy for each listing by noon each Thursday.

Advertise your Open Houses here. The Homes Gallery gets results!

Sandy J Hanson
REALTOR ASSOCIATE ABR, GRI, CRS,ASR
Direct Office: 432-618-0613
Cell: 432-638-3819
Email: sandy@sandyjhanson.com
Legacy: 432-687-6500
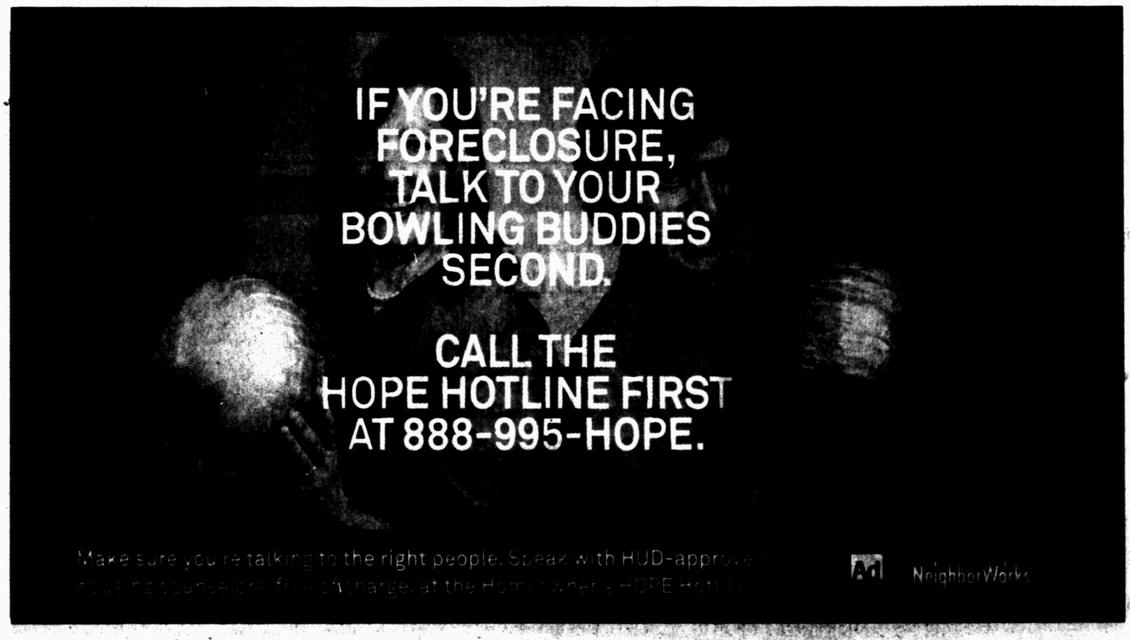
The "KEY" to your Real Estate needs!