FRIDAY

THE SNYDER DAILY NEWS

VOL. 20, NO. 91 SNYDER, TEXAS (79549) FRIDAY, AUGUST 15, 1969 EIGHT PAGES—PRICE 10c

The SDN Column

The arrival of college brochures confirms that the football season is just around the corner.

One thing that stands out in these brochures is the size of today's athletes. College football teams in the pre-World War II era usually had very few players who weighed over 200 pounds and those who attained such physical stature were usually interior linemen. They played positions which in those days did not require much mobility, but did require staying power. A 200-pounder who also could run was a rarity and anyone who had a backfield performer in the 200-plus bracket was considered extremely lucky.

Meanwhile, in the high school ranks, a coach named Rusty Russell was making a shambles of most public school teams with his Masonic Home "Mighty Mites." They weighed mostly around 130 pounds or less.

Since World War II, American athletes have literally been growing up. Many high school teams today boast more physical heft than average college teams of 30 years ago and there is a suspicion that today's version also is more advanced in brainpower than his earlier counterpart. Now, the accent is on (in order) brainpower, speed and brawn, and somehow the schools have managed to come up with such youngsters.

Some coaches, of course, emphasize one of the three ingredients more than others, but even those who suggest that size is not of vital importance always wind up with teams weighing more than the average of teams in the thirties. Looking at today's crop of footballers, especially those featured in the college brochures, makes it difficult to imagine that the U.S Naval Academy once had a star halfback who weighed only 122 pounds.

★ ★ ★

Shelby Coker, President of the Snyder Chamber of Commerce, says the vitality of some of the applicants for the Chamber manager's job is impressive. The Chamber board is interviewing prospects to fill the post left vacant two months ago when Karl Mawhorter resigned. Another interviewing session has been set tentatively for next week.

Chamber officials feel that the local organization needs an energetic young man in the manager's post, yet he should have some experience. The right combination is not easy to come by.

... WACIL McNAIR

★ ★ ★

Today In History

By THE ASSOCIATED PRESS

Today is Friday, Aug. 15, the 227th day of 1969. There are 138 days left in the year.

Today's highlight in history:

On this date in 1914, the Panama Canal was officially opened to traffic.

On this date in 1769, Napoleon Bonparte was born on the island of Corsica.

In 1935, humorist Will Rogers and aviator Wiley Post were killed when their airplane crashed near Point Barrow Alaska.

In 1944, the Allied invasion of southern France began in World War II.

In 1947, the independent states of India and Pakistan were created, ending two centuries of British rule.

In 1948, the independent Republic of Korea was proclaimed.

In 1961, East German workers began to build the Berlin wall,

Ten years ago — Fidel Castro charged that the United States and the Organization of American statse had supported a counter-revolutionary plot in Cuba.

Five years ago — South Vietnam's military revolutionary council adopted a constitution which eliminated the offices of premier and chief of state and provided for a strong presidential system.

One year ago — Secretary of Defense Clark Clifford said the U.S. would continue and bombing of Vietnam's demilitarized zone until arrangements were made to protect Americans near the area.

★ ★ ★

THE WEATHER

SNYDER TEMPERATURES: High reading Thursday, 103 degrees; low reading, 72 degrees; reading at 7 a.m. today, 76 degrees.

Northwest Texas: Clear to partly cloudy through Saturday. Widely scattered late thundershowers. Low tonight 62 to 76. High Saturday in 90s.

North Central Texas: Scattered thundershowers tonight. Partly cloudy and widely scattered thundershowers Saturday. Low tonight 70 to 77. High Saturday in 90s.

Northeast Texas: Partly cloudy, widely scattered thundershowers and little change through Saturday. Low tonight 70 to 77. High Saturday in 90s.

South Central Texas: Partly cloudy and hot tonight and Saturday with a few late thundershowers, mostly in north. Low tonight 72 to 82. High Saturday 90 to 104.

Southeast Texas: Partly cloudy and hot tonight and Saturday with late, widely scattered showers and thundershowers. Low tonight 72 to 82. High Saturday 90 to 100.

Southwest Texas: Partly cloudy and hot tonight and Saturday with widely scattered late thundershowers, mainly in north. Low tonight 68 to 78. High Saturday 98 to 108.

West of the Pecos: Partly cloudy and hot tonight and Saturday with a few late thundershowers, mainly over mountains. Low tonight 58 to 76. High Saturday 94 to 108.

AFTER NIGHT OF GUNFIRE

Troops Recalled To Belfast

By COLIN FROST
Associated Press Writer

BELFAST, Northern Ireland (AP) — The British government recalled troops from leave and flew others to Northern Ireland today after a night of gunfire in Belfast and Armagh left 5 dead, 192 persons injured and parts of the state capital in flames.

Fighting between the police and Protestants on one side and Roman Catholics on the other ebbed as morning came. But hatred seethed between the Catholic minority and the Protestant majority, and Ulster's worst outbreak of violence in nearly 50 years appeared far from over.

The Royal Air Force flew 600 British infantrymen from England to fill the gaps left by British troops called to action in Londonderry for the first time since World War I. Londonderry was calm but uneasy.

Another 600 men of the Royal Green Jackets were being recalled from leave and put on standby "because of the seriousness of the situation" in Ulster, the British Defense Ministry announced.

There were fears that the night of violence, in which at least 42 persons were treated for gunshot wounds, may add new fuel to the rioting throughout Ulster cities.

But the Ulster government was hesitant to call in additional British troops to Belfast—for it would indicate it could no longer control the situation with its own Royal Ulster Constabulary.

Opposition to the Ulster government spread to Irishmen in Britain. The Irish Immigrants Republican Organization called for a national one-day work stoppage of Irish sympathizers in London, Birmingham, Glasgow and other cities.

The Irish Civil Rights Solidarity Group said it was opening recruiting offices in Britain to enroll volunteers "to fight alongside the people of Derry." A token force of 50 left Thursday night for Northern Ireland.

The gunfire victims were the first deaths recorded in three days and nights of religious warfare that started Tuesday with Catholic attacks on a Protestant parade in Londonderry. Police blamed the shootings on snipers of the outlawed Irish Republican Army.

The government in Belfast said 13 persons—8 in Belfast and 5 elsewhere—were being held on suspicion of being IRA members.

There was an air of ugly tension in Belfast. Many spoke of the possibility of "reprisals" for the deaths, particularly that of a 9-year-old boy.

Police said that of the 192 persons injured 58 were policemen.

British Home Secretary James Callaghan, who ordered British troops to Londonderry Thursday to restore order in that Catholic center, cut short his vacation and remained in London to keep in touch with the crisis in the six counties of Northern Ireland.

The violence Thursday night was the worst in Belfast since the Irish civil war of 1920-22. It began just before midnight when Protestants and Catholics clashed in the Falls Road area 400 yards from the center of the city. Soon fires were blazing all along the road.

Witnesses said the first shot was fired by a civilian, using an automatic rifle he had concealed beneath his coat. The opening fusillade set off general firing from both sides.

ASTRONAUTS GET 'MEDAL OF FREEDOM' — President Nixon leads the applause after awarding the three Apollo 11 astronauts the nation's highest civilian award — the Medal of Freedom. The presentation came at a state dinner in Los Angeles. Left to right: the President, Mike Collins, Edwin Aldrin Jr., and Neil Armstrong. (AP Wirephoto)

Thunderstorms Hit Texas Sections

Fierce thunderstorms pummeled Texas from the Panhandle to deep in the south central and southwest sections of the state during the night, continuing well into this morning. Vicious winds inflicted widespread damage.

As much as 2.78 inches of rain poured down in a hard downpour at Austin, where lightning knocked out power for a time. Smaller amounts of rain fell at many places as showers extended almost to the Lower Texas Coast.

Some of the heaviest damage occurred around Belton and Temple in Central Texas. Bell County sheriff's dispatcher Charley Wilson said initial estimates placed the loss at up to $200,000.

A mobile home was blown over at Harker Heights, outside Killeen, and a woman was taken to a hospital with minor injuries.

The wind ripped part of the roof off the Temple airport terminal, also battering hangars and the planes inside.

A 20-foot house trailer used by Belton radio staiton KTON as a mobile studio was rolled over and smashed at a Temple shopping center. It was not occupied.

Rain fell so rapidly for a time that water rose four feet deep at Liberty Hill, north of Austin.

State police reported a big truck-trailer jacknifed 10 miles north of Georgetown on Interstate 35 during the storm, strewing freight across the road and causing three collisions, but there were no injuries.

In Austin winds up to 60 miles per hour toppled a tree onto a taxicab but the occupants escaped harm. A small bridge washed out on Austin's east side.

The Austin power failure knocked the main radio transmitter and receivers of the Department of Public Safety off the air temporarily. All available crews—about 100 men—were called out by the city's power department to make emergency repairs.

Hail the size of golf balls pounded the Lorena community near Waco. Smaller hailstones pelted parts of Waco and the wind blew over a plane at the municipal airport.

Winds above minimum hurricane force, estimated by the fire department at up to 85 m.p.h., battered Shamrock on the east side of the Panhandle, but police reported surprisingly light daamage.

Shamrock police dispatcher E. M. Tinsley said part of the outer roof covering was peeled off the new Shamrock General Hospital, causing some water damage inside, and roofs of several homes were left in leaky condition.

The Shamrock storm also shattered plate glass windows, broke power lines and littered streets with downed trees and other debris. Hard rain descended for about 20 minutes.

Near Weatherford in North-Central Texas earlier, residents in the Zion Hill community blamed a tornado for wrecking a garage at a farm home.

J. E. Sentell Dies Today; Rites Pend

John E. Sentell, widely known Snyder attorney and civic leader, died at 4 a.m. today in Hendrick Memorial Hospital in Abilene.

Mr. Sentell had been in failing health for some time and had been hospitalized for several weeks.

Funeral arrangements were pending at Bolger Funeral Home.

A practicing lawyer here for many years, Mr. Sentell was identified with many areas of community life in Snyder. He served as chairman of the commission that drafted the present charter for the City of Snyder, which was adopted in 1952.

He also held positions of responsibility on the Scurry County Industrial Foundation, and had been active in political affairs serving as county delegate to state conventions of the Democratic Party on several occasions.

Surviving are his wife; a daughter, Mrs. Mary Harbaugh of Anacortes, Wash.; three sons, Marvin Sentell of Austin, Joe Sentell of Snyder and Sears Sentell of Sonora. Two sisters also survive.

ON WARHEAD MISSILE

Pentagon To Review Plans

WASHINGTON (AP) — A money crunch has forced the Pentagon to review its plan for trying to improve the guidance system for the multiple warhead Poseidon missile.

The submarine-launched missile, which reportedly has 10 warheads, has been flight tested nine times and is scheduled for deployment sometime after mid-1970.

Secretary of Defense Melvin R. Laird, when he urged Congress last April to jack up funds for the improved guidance system, said:

"This is an important program since it promises to improve significantly the accuracy of the Poseidon missile, thus enhancing its effectiveness against hard targets."

But Dr. John S. Foster Jr., the department's chief scientist, told a House Foreign Affairs subcommittee behind closed doors on Aug. 5 the question of whether to put the improved system in Poseidon is being reviewed "in view of the serious fiscal situation."

Foster's testimony, with security deletions by the Pentagon, was released Thursday by the panel which has been holding hearings on the advisability of a mutual moratorium with Russia on flight testing of MIRV's—multiple individually-targeted re-entry vehicles.

The comments on Poseidon came during an exchange with Rep. Donald M. Fraser, D-Minn., who suggested Laird's testimony would raise questions in the minds of Soviet military planners.

"It would seem to me that they (Soviet planners) would have to assume that we would be putting ourselves ultimately in the position of knocking out large numbers of hard targets," Fraser said.

Foster suggested that since both nations now have about the same number of missiles it isn't possible for either to destroy the other in a first strike.

"... — don't believe the MIRVing of the Poseidon adds to U.S. capability to attack Soviet ICBM's," Foster said. "I don't believe that the Soviets will seriously consider that as an additional capability."

Laird had asked the House Armed Services Committee to add another $12.4 million to the $33.5 million proposed for Poseidon in this fiscal year to develop the improved guidance system.

Thousands Due For Religious Event

An intensive school of religion is being conducted at Guadalupe Church for Catholic laymen of the Dioceses of Amarillo and San Angelo. Snyder is included in the Diocese of San Angelo.

Fifty men from different cities of these Dioceses are participating in these religious courses. This is the second such school to be held in Snyder.

Instruction began yesterday morning. Director of these short courses on Christianity is Father Herman Valladares, M. A., pastor of Gudalupe Church. Carlos Flores of Brownwood is the rector. Professors include Albert Tijerina of Odessa, Horacio Yanes of Big Spring and Robert Flores of Abilene.

These short Christianity courses were first organized in 1949 in Majorca, Spain by Dr. Eduardo Bonin, a psychiatrist. Millions of Catholic lay people have gone through this religious experience since then. Those who participate will remain here until the conclusion of the school. Cots have been set up in the Latin American Center.

Closing ceremonies are scheduled for 5 p.m. Sunday with about one thousand persons from the San Angelo, Amarillo and El Paso areas expected to attend. All Spanish - speaking people are invited to the event.

Blaiberg Readmitted To Hospital Thursday

CAPE TOWN, South Africa (AP) — The transplanted heart of Philip Blaiberg, who was readmitted to Groote Schuur Hospital Thursday when his condition deteriorated, is working at only a third of its proper pressure, sources close to the hospital said today.

Doctors also have found that the kidneys of the world's longest heart transplant survivor are not functioning properly, these informants said.

Blaiberg, 60, has had his new heart for 591 days.

Tests seeking the cause of his relapse were understood to be continuing, but hospital authorities said there will be no bulletin on him today. A bulletin Thursday said only that he had been readmitted "for investigation following a deterioration in his condition."

Break Due In Weather

The Snyder area had hopes of breaking a four-day string of days with temperature over the 100-degree mark and there was even a mention of the possibility of showers in forecast.

Hopes for showers around midnight last night faded rapidly following a few bolts of lightning and rumbling thunder. Only a few drops of rain fell in Snyder, although brief showers did dampen the area south of town. The light showers swept across the country just south of town, with measurements report of a 10th of an inch or more.

ATTEND SCHOOL — These leading Catholic Laymen from the Amarillo and San Angelo Dioceses are attending a religious school at the Latin American Center this week. Fr. Herman Valladares, pastor of Guadalupe Catholic Church, is the chief instructor.

AFS Student Is Due Today

A public welcoming ceremony for Snyder's new forgien exchange student is set for 7:15 p.m today on the north side of the courthouse.

Folke With, AFS student from Norway, is due to arrive here at that hour, accompanied by his Snyder "family", the Marlin Terrells.

The Norwegian youth will attend Snyder High School during the 1969-70 school year under sponsorship of the American Field Service, which has an active chapter here.

Students, school and public officials will welcome the student here during the brief ceremonies.

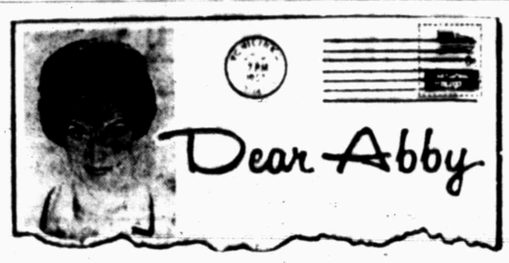

By ABIGAIL VAN BUREN

DEAR ABBY: If a wife likes to go to fortune-tellers and has her own money, I don't see where her husband has the right to forbid her to go!

I went to one that really fascinated me, and when I came home and told my husband about it, he threw a king-sized fit. He said they are all a bunch of fakers, and people who go to them are suckers.

Abby, I work and earn my own money, so I can't see where my husband has anything to say about how I spend it.

I am not saying that this fortune-teller got everything right, but the first time I went there she called me by my name and she had no way of knowing I was coming as I made no appointment. So, if she is such a phony, how do you account for that?

LIKES FORTUNE TELLERS

DEAR LIKES: There are tricks to every trade, you can be sure, and if I knew the answer to that, I'd be a fortune-teller.

• • •

DEAR ABBY: Please don't send me to my minister or doctor about this because I just couldn't face them with it.

I am a 27 year old, recently married man. My wife is a nice girl with whom I went for nearly two years. All this time I never laid a hand on her. Don't get me wrong, I am no angel. I laid my hands on plenty of other girls before I got married, but they were not the type I wanted for a wife.

My problem is that I love my wife, but I can't perform my husbandly duties. I don't know how else to say this, but I am no man at all with her. I never had this problem with the tramps I went with. What is wrong with me, and what can I do about it?

ASHAMED AND EMBARRASSED

DEAR ASHAMED: Your "hang up" is "nice girls. Your mother (or father) probably told you that "nice" girls were not for laying hands on, so now, even tho it is perfectly all right, you've been "conditioned" to react negatively to "nice girls." Don't be ashamed to discuss it with your family doctor. He's familiar with the problem and will direct you to the professional help you need.

• • •

DEAR ABBY: After my fiance and I sent out our wedding invitations we received word from relatives "requesting" that certain other people (usually THEIR relatives) be invited, too. As a favor to the first person who made such a request we sent an invitation to her son. Now it appears that we failed to send one to her DAUGHTER, too, and the whole family is up in arms and taking sides. The fact that the mother failed to mention her daughter's existence is denied, and we are made out to be the ogres.

We've sent "last minute" invitations and have written letters of "apology" explaining the oversight, and hopefully things are being smoothed out. But where do people get the nerve to call and demand invitations for their relatives whom we do not even know?

We have received any number of such requests and I am disgusted. By the way, its only two days before the wedding, and guess who the only people are who have not responded or indicated in any way that they are coming?

UPSTATE N.Y.

• • •

CONFIDENTIAL TO SAN FRANCISCO DAD: This is only **a suggestion, but ask your teen-age son why he doesn't start shifting for himself now — while he still knows everything.**

• • •

Everybody has a problem. What's yours? For a personal reply write to Abby, Box 69700, Los Angeles, Cal. 90069, and enclose a stamped, self-addressed envelope.

For Abby's new booklet, "What Teen-Agers Want to Know," send $1 to Abby, Box 69700, Los Angeles, Cal. 90069.

150 Tickets Are Issued During July

A total of $3,223 was paid into Corporation Court during the month of July. Of this amount, $2,357 resulted from traffic fines. Criminal fines totaled $850, and pound fees were $16.

City Police issued 150 tickets for motor vehicle violations during the past month. In addition, they handed out 199 warning tickets.

The most frequent type of moving offense was speeding with 41 citations issued for this offense. An additional 53 warning tickets were written. The most frequent non-moving violation was equipment violations with 83 citations issued for this type of offense. Thirty-five area residents received tickets for driving without a license. Seventeen tickets were issued for running stignal lights plus 20 warning tickets. Fifteen tickets were handed out for running stop signs, and nine warnig tickets and nine warning tickets were were issued.

Police units traveled 16,773 miles during July and investigated 37 motor vehicle collisions. Eight of these mishaps resulted from failure to yield the right of way.

There were 10 thefts under $50 reported during the month and nine cases of vandalism. Six burglaries also were reported.

Of 491 criminal offenses reported to police during the first half of 1969, 136 have been cleared by arrest. Another 128 are expected to be cleared by future arrests. Twenty complaints were unfounded, and 207 are still pending.

No Rest For City Firemen

City Firemen answered four calls yesterday, including one to a grass fire at Lake J. B. Thomas that burned about 1,200 acres near the northwest corner of the lake.

About 7 p.m., they went to a house at the corner of Payton and Avenue X where a fire occurred in a bathroom heater.

A short in a wiring caused a broom to catch fire at the Dave Harlin and Sons Hot Oiler Service, 3507 Twenty-third Street, about 9:30 p.m.

There was a trash fire at 10:15 p.m. at Nineteenth Street and Avenue S.

Auto Hits Pole

Richard Robert Mena, 2509 Avenue C, escaped injuries but his 1965 Model Chevrolet sustaned damages estimated at $200 when the car crashed into a utility pole in the 1000 block of Twenty-fifth Street at 12:01 a.m. today, according to City Police, who investigated the mishap.

THE SNYDER DAILY NEWS

Published Sunday morning and each evening except Saturday by the Feather Printing and Publishing Co., Inc., at Snyder, Texas 79549.

Entered as second-class matter at the Post office at Snyder, Texas.

SUBSCRIPTION RATES: By carrier in Snyder 35 cents per week $1.50 per month. By mail in Scurry and adjoining Counties, one year $6.95. Balance of Texas one year $12.95. All other States $15.00.

MEMBER OF THE ASSOCIATED PRESS.

The Associated Press is exclusively entitled to use for republication all news dispatches in this newspaper, also local news published herein. All rights reserved for republication of special dispatches.

PUBLIC RECORDS

NEW VEHICLES

Ronald Biddy, Route 1, 1969 Chevrolet stationwagon, from Les Francis Chevrolet Co.

Universal Oil Well Service, Inc., 1969 Ford pickup, from Wilson Motors.

Chevron Pipe Line Co., El Paso, 1969 Ford, from Wilson Motors.

Concrete Construction Co., 1969 Ford concrete truck, from Wilson Motors.

Loyd West, 1969 Cadillac, from Snyder Motors Co.

Sun Pipe Line Co., 1969 Ford pickup, from Wilson Motors.

Scurry County Precinct 4, 1969 Chevrolet pickup, from Les Francis Chevrolet Co.

Mrs. J. W. Nettles, Ira, 1969 Honda motorbike, from Thomas Chrysler-Plymouth.

Sidney Hunt, Route 1, 1969 Honda motorbike, from Thomas Chrysler-Plymouth.

McCormick, Inc., 1969 Chevrolet oil truck, from Les Francis Chevrolet Co.

Elton B. Beck, Route 3, 1969 Chevrolet, from Rickels Motor Co., Spur.

Harriett Lee Redwine, 1969 Dodge, from Frank Motor Co., Colorado City.

Roy G. Muler, Jr., 1969 Ford, from Dub Richardson Ford Inc., Oklahoma City, Okla.

Holder Construction Co., 1969 Ford oilfield truck, from Wilson Motors.

White Auto Store, 1969 GMC pickup, from Odessa Motor Co., Inc., Odessa.

Service Pipe Line, 1969 Chevrolet welding rig, from Les Francis Chevrolet Co.

J. T. Trice, 1969 Ford, from Wilson Motors.

MARRIAGE LICENSES

Ted Hanson Winter, Route 1, Hermleigh, and Linda Kay Hicks, Route 1, Snyder.

Fred James Wilkinson and Lavona Yvonne Moore, both of Midland.

Leslie Stephen Snodgrass, Brady, and Daisy Durelle Branson, Snyder.

WARRANT DEEDS

Leland Herod and wife, Johnnie Herod, and Mildred Herod White and husband, Robert D. White, to E. L. Terry, lots 1, 2 and 3, block 45, Wilmeth Addition.

Mary Evans Taylor and husband, Harry W. Taylor, and Ruth Evans Perkins and husband, Dr. L. C. Perkins, all of Dallas County, to Veterans Land Board of the State of Texas, part of section 104, block 97, H&TC Railway Co. survey, with exceptions.

James Harlan Morgan and wife, Gerthelle W. Morgan, to James W. Claxton and wife, Zetta M. Claxton, lot 8, block 3, Kittrell Heights Addition.

J. L. Browning and wife, Etta Fern Browning, to A. C. Floyd, Jr. and wife, Rose Marie Floyd, lot 4, block 5, replat in Highlands Addition, with reservations.

Kenneth W. Harbin and wife, Norma S. Harbin, to O. Dale Thompson and wife, Gailan Thomason, lot 4, block 2, Scott and Browning Addition, with reservations.

The Western and Southern Life Insurance Co. to Secretary of Housing and Urban Development, Washington, D. C., lot 30, block G, Towle Place Addition, with exceptions.

FILED IN DISTRICT COURT

Donna Jean Foree VS. Delbert R. Foree, divorce.

ACTION IN DISTRICT COURT

Billy Leon Sterling VS. Kathryne Elizabeth Sterling, divorce granted.

Neva Seaton VS. Larry R. Seaton, divorce granted.

The Ft. Worth National Bank, trustees under the will of D. M. Cogdell, deceased, for the benefit of Marion P. Cogdell and Charlotte Cogdell Elgen VS. Jonisue Cogdell Bowden Stiff, William Mumsey Cogdell and David Martin Cogdell Jr., executor of the Estate of D. M. Cogdell, all parties to cause given extension of time until Sept. 10 to file objections to the accounting previously filed.

West Texas State Bank VS. F. L. Kubala, judgment granted.

Mildred Bennett VS. Truman E. Bennett, divorce granted.

HOSPITAL NOTES

Chaplain: Rev. Charles Bowyer

ADMISSIONS: Pam Clinkenbeard, 2912 Ave. U; J. Contella, 707 Twenty - sixth St.; Clarence Collins, 508 East Fifth St., Colorado City; Ronnie Williamson, 1303 Twenty - third St.; Lodema French, 1411 Twenty - fourth St.; Loyce Sentell, 3101 Ave. X; Roxie Shepherd, 3607 Fortieth St.; George Bryant, Star Rt., Ira; Emma Crawley, 1505 Twenty - seventh St.; Enemencio Alaniz, Box 45, Hermleigh.

DISMISSALS: Mrs. Sam Elledge and baby boy, Walter Vernon, Bill Sanders, Bobby Griffith, Mrs. Raymond Stansell and baby girl, Homer Huddleston, Brice Farqua, Claude Bearden, James Dowdy.

Revival Set At Hobbs

The Rev. J. H. Skiles, recently called as pastor there, will be the evangelist for a revival meeting Aug. 17-24 at the Hobbs Baptist Church.

Travis Angel, minister of music at Avenue D Baptist Church in Snyder, will direct the music.

Evening services only will be held during the revival, with prayer service set for 7:30 p.m. and the worship service for 8 p.m. daily. The public is invited to attend all services.

Ritz PHONE HI 2-3363

TONIGHT & SATURDAY

WALT DISNEY'S

"THE LOVE BUG"

COMING SUNDAY

HERBERT B. LEONARD presents ALAN ARKIN in "POQ" COLOR by DeLuxe United Artists

RECEIVE INJURIES — Jack Contella, 707 Twenty-sixth Street, and DaVilla Sturdivant, 100 Thirty-third Street, sustained injuries in a two-car collision at Avenue D and Twenty-eighth Street at 1:55 p.m. Thursday. Both vehicles were demolished. Contella was going west on Twenty-eighth in this 1962 Model Oldsmobile while the other motorist was traveling north on Avenue D, according to investigating officers, who said the impact knocked the Oldsmobile into a utility pole at the northwest corner of the intersection. Damage to the pole was placed at $40. Both motorists were taken to Cogdell Memorial Hospital by Snyder Ambulance Service. Contella was admitted for treatment of fractured ribs. Mrs. Sturdivant was treated for minor injuries and released.

Welfare Proposal Meets Opposition

WASHINGTON (AP) — A coalition of labor and key Democrats in Congress, taking aim on President Nixon's welfare plan, argue there are better ways to help 22 million welfare recipients and "working poor."

While giving Nixon points for trying, the labor-Democrat coalition Thursday denounced Nixon's $4 billion proposal as little more than a subsidy for low-wage employers.

"The AFL-CIO vigorously opposes the use of federal funds to subsidize the employers of cheap labor," said President George Meany of the 13.6 million-member labor federation.

"Living standards of many recipients would actually be lowered since the proposal appears to bar these recipients from food stamps they now receive," Meany said in opposing Nixon's plan to provide a $1,600 federal floor of welfare payments for a family of four, whether it has a breadwinner or not.

Nixon's plan for the first time in the nation's history would give welfare to low-wage workers on a graduated scale.

Meany joined Sen. Abraham Ribicoff, D-Conn., in criticizing Nixon's proposal to require all welfare recipients to register for work or job training, arguing that the bill would not create any new jobs for them.

"The work and training requirements in the program will only be a mockery to both welfare recipients and the nation's taxpayers," Meany said. "It does not serve the nation or its people to train the unemployed for jobs that do not exist."

He [illegible] the federal government become "employer of last resort" to soak up those who can't find private industry jobs.

Ribicoff said he will amend the Nixon plan to create 500,000 public service jobs for welfare clients.

But sources close to Meany indicated he doesn't believe the Nixo welfare plan can be salvaged with amendments.

Meany's criticism appeared to add to the indication of Rep. James G. O'Hara, D-Mich., that Nixon's welfare and companion job training legislation are in for considerable trouble in Congress.

Testimony Halted In Durbin Trial

AUSTIN (AP) — Testimony in the Clyde Durbin Jr. murder trial halted abruptly at 9.19 a.m. today as both sides rested.

The court recessed until 2 p.m. to allow lawyers to study the judge's charge to the jury.

Arguments were to begin after the charge is read at 2 p.m.

The jury will get the case late today.

The defense still had one psychiatrist it could have put on the stand, but apparently decided the jury was tired of listening to terms like psychotic, schizaphrenia and repression.

The jury heard six head doctors—four for the defense and two for the state.

Recalled Vaccine Found To Be Safe

WASHINGTON (AP) — The Agriculture Department says two batches of blackleg and malignant edema vaccine manufactured by Charles Pfizer and Co. which had been recalled May 22 have been found safe.

"Cattlemen and veterinarians no longer need be on the lookout for two serials of the bacteria numbered 67163 and 67165," the department said Thursday.

Officials said suspicion had been raised over the safety of the vaccine after two cattle died.

for all your printing needs

Feather Printing Co.

Phone 573-6331 2107 25th St.

Pat Shows Redecorated California White House

By FRANCES LEWINE
Associated Press Writer

SAN CLEMENTE, Calif. (AP) — Pat Nixon showed off the redecorated Spanish-style ocean-front Western White House and told how she tried to keep expenses down and make the place "light and airy."

"I try not to be extravagant," the President's wife said Thursday as she took reporters on a tour of the $340,000, 14-room, five-bath Nixon home set amid cyprus, palm and eucalyptus trees.

She said she tried to make use of French provincial furniture the Nixons had in their New York apartment, painting things "to make them fresh and new."

From the six-hole golf course and blue-tiled, scallop-edged swimming pool to the President's red-and-white bedroom with a Vietnam painting over the bed, Mrs. Nixon said, "I love it."

With a minimum of time on the project—"We did it all in one day"—Mrs. Nixon put to work Los Angeles interior decorators Cannel and Chaffin to create a predominately yellow-and-white color scheme with accents of royal blue.

The major improvement, Mrs. Nixon said, was making the place "light and airy" by painting the heavy wooden ceiling beams white, replacing venetian blinds with white shutters and cutting back shrubbery to enhance the Pacific ocean view.

The yellow living room looks out on yellow marigolds in the garden and has three high arched windows for a view of the sea.

Every room has a white telephone and Nixon's has red ones, too.

A closet in a downstairs hallway houses the Nixon' music system. Mrs. Nixon tried to put on a record to demonstrate, but confessed, "I haven't been here long enough to learn how to use the machine."

There have been reports that neighbors in the Cyprus Shores community are upset over the security restrictions the Nixons have imposed on them. But Mrs. Nixon said all the neighbors have written her nice notes inviting her to tea. And she plans to have them in for a visit.

The President's study is the only second-floor room in the sprawling white stucco, red-tiled house. The house surrounds a courtyard with a fountain.

In their redecorating, the Nixons even fitted the Secret Service into the Spanish-styled decor. The agents occupy matching white stucco, red-tile roofed gazebos with tinted glass windows.

Banks Asked To Continue Student Loans

SAN CLEMENTE, Calif. (AP) — President Nixon has appealed to banks and other lending institutions to go ahead with loans to college students despite a delay in Congress in acting on a measure to continue federal guarantees with a higher interest rate.

The President said Thursday he had been assured that Congress would pass the bill, permitting an interest increase from 7 to 10 per cent, retroactive to Aug. 15.

It is estimated that 920,000 students will borrow about $800 in the federally guaranteed loans.

In another area, presidential press secretary Ronald L. Ziegler sought to allay fears that Nixon's new welfare program might reduce benefits to some of the nation's needy.

He said the new family assistance program would in no way diminish food stamp grants or other benefits that poor families now have.

"There is no intent at all," he declared, "to decrease the level of assistance."

Nixon also ordered an interagency review of the nation's international aviation policy to be completed in six months. It will cover rates and fares, routes, traffic rights, competition and charter operations.

Pat Purcell Signs

PURCELL ADVERTISING INC.
A Complete Sign Service
● Decals
● Plastic Signs
● Truck Lettering
● Commercial Art
LEASE ROAD SIGNS
915 235-5658
708 W. Broadway
SWEETWATER, TEXAS

TIGER THEATRE & CAFETERIA
"dine during movie time"
DIAL 37-2-12
THURS. — FRI. — SAT.
PLUS $105 FUN GAME SATURDAY
FIRST RUN
An epic drama of adventure and exploration!

MGM PRESENTS A STANLEY KUBRICK PRODUCTION
2001: a space odyssey
STARRING KEIR DULLEA · GARY LOCKWOOD
SCREENPLAY BY STANLEY KUBRICK AND ARTHUR C. CLARKE
PRODUCED AND DIRECTED BY STANLEY KUBRICK
SUPER PANAVISION AND METROCOLOR
MGM

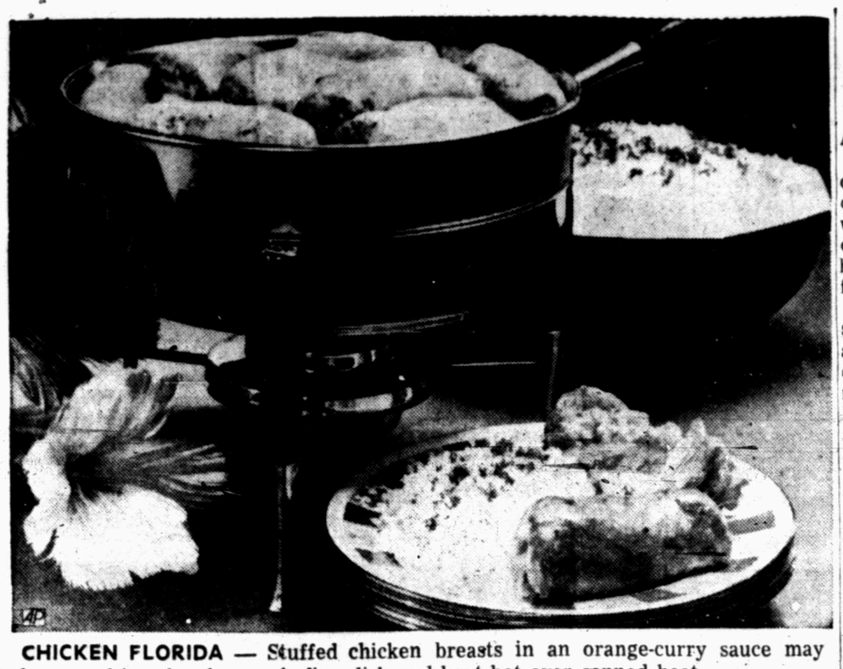

CHICKEN FLORIDA — Stuffed chicken breasts in an orange-curry sauce may be served in a handsome chafing dish and kept hot over canned heat.

Fancy Up That Chicken Dish

By CECILY BROWNSTONE
Associated Press Food Editor

It's an interesting main course, and it's for company — this dish of chicken breasts with a filling of crushed pineapple and orange sections and a delightfully flavored sauce. Perfect with rice as an accompaniment. Add a salad and a dessert to the menu and you're set. Great to serve "the girls" when they come visiting.

By the way, when we tested the recipe some of the chicken was leftover; we found it reheated beautifully in its sauce. So you could make this dish ahead.

CHICKEN FLORIDA

1 can (8½ ounces) crushed pineapple
Orange juice
½ cup orange sections, cut in small pieces
1 teaspoon salt
¾ teaspoon mustard
⅛ teaspoon ginger
4 broiler - fryer chicken breasts boned, skinned and halved)
2 tablespoons butter
Cornstarch Mixture, see below

Drain pineapple. Save pineapple syrup (there should be about ¼ cup) and add enough orange juice in it to make ¾ cup; reserve. In a small bowl mix drained crushed pineapple, orange pieces, ½ teaspoon salt, the mustard and the ginger; reserve.

Place breast halves between 2 pieces of foil; pound with side of cleaver or rolling pin to flatten. Remove chicken from foil. Sprinkle with remaining ½ teaspoon of the salt.

Drain any liquid from pineapple-orange mixture; place mixture on top of breast halves, dividing it equally among them. Fold sides over filling and roll chicken tightly; fasten with toothpicks or skewers. Dry chicken rolls on paper toweling.

In a 10-inch skillet, melt butter. Add chicken rolls and over moderate heat cook until golden brown, turning as necessary — about 10 minutes. To skillet add reserved pineapple syrup and orange juice mixture. Simmer until tender — about 15 minutes.

Remove chicken; remove picks; keep chicken warm. Strain liquid in skillet; measure and add enough orange juice (or chicken broth if handy) to make 1½ cups; return liquid to skillet and heat. Stir in Cornstarch Mixture. Cook over moderate heat, stirring constantly, until thickened, clear and boiling. Add chicken.

Set bottom of a 2-quart chafing dish, filled with boiling water, over canned heat. Turn chicken and sauce into top of chafing dish and sauce into top of chafing

Set bottom of a 2-quart chafing dish, filled with boiling water, over canned heat. Turn chicken and sauce into top of chafing dish and place over boiling water. Serve from chafing dish. This service is particularly effective if "seconds" are being offered.

Makes 4 to 8 servings — 1 or 2 rolls per portion.

Cornstarch Mixture: In a small bowl stir together 2 tablespoons cornstarch, 2 tablespoons light brown sugar, ¼ teaspoon salt, ¼ teaspoon dry mustard, ⅛ teaspoon ginger and ½ teaspoon curry powder; gradually stir in ½ cup orange juice, keeping smooth. Stir again before using as directed above.

WHAT'S GOING ON

Mr. and Mrs. M. D. Abbott and boys of Klamath Falls, Oregon have returned home after spending the weekend here with Mr. and Mrs. W. D. Fish and Miss Winnie Garner. Mrs. Abbott is the former Mariwyn Wren of Snyder.

NEWS - MAKING — Cotton corduroy takes on a different look for fall. This time it's ribless with a plush surface. It is used for a handsome jacket with heavy track stitching on seams and yoke, and newly narrowed cuffs.

Specialist Advises On Food Bill

COLLEGE STATION — To save on the weekly food bill, make a shopping list, plan meals and buy food "specials", Mrs. Gwendolyne Clyatt, Extension consumer marketing specialist, has this advice on what to expect in food stores.

Expect a few changes in meat prices appearing in the form of specials. These features include chuck pot roast, arm, English and chuck, round and sirloin steaks. Ham is a favorite too, and you have the choice of whole ham, butt or shank portion. Lamb shoulder — roasts and chops also will be featured. Frying chickens are lower in price this week and cut-up pieces usually a good value.

Turkeys and turkey parts continue reasonable in price. Eggs are an excellent protein choice.

Salads should become increasingly popular. Mrs. Clyatt suggests a hearty salad as the main course with julienne strips of chicken, ham, cold cuts or cheese. Some of the best produce selections available are head lettuce, tomatoes, green cabbage, corn, potatoes, celery, squash, okra and cooking greens.

Prices vary on cucumbers and bell peppers. Melons highlight most fruit counters with cantaloupe, watermelon and honeydews in most plentiful supply. Peaches, bananas, seedless white grapes, nectarines, oranges, plums, limes and pineapples are also good choices.

A Cool Punch From Spain

By CECILY BROWNSTONE
Associated Press Food Editor

This country's enthusiastic adoption of the cold Spanish drink called sangria — often made with dry red wine, fruit and club soda — has adventurous hosts whipping up wine and fruit punches.

Here's the latest recipe of this sort we've tried. It's a pleasant combination of red wine, cranberry juice cocktail and citrus juices — orange, lemon and lime — plus club soda. For an attractive garnish, orange slices and mint sprigs are added.

If you are interested in serving this punch at a big party, have a rehearsal first. Make up the following recipe (it yields a couple of quarts) and invite some neighbors to try it. Then if the punch suits your informal taste - testers, you can feel secure about doubling or tripling the amounts for a larger and more formal party.

You can serve this punch in a pitcher and use old - fashioned glasses. Or you can offer it in a punch bowl with its accompanying glass cups.

One handy reminder: the cranberry juice needed for this punch comes three ways — in pint bottles (2 cups), quart bottles (4 cups) and 48 - ounce bottles (6 cups).

CRANBERRY WINE PUNCH

3 cups cranberry juice cocktail, chilled
2 cups dry red wine, chilled
1 cup orange juice
½ cup lime juice
¼ cup lemon juice
½ cup sugar
1 small bottle (7 ounces) club soda, chilled
Orange slices and mint sprigs

A COOL REFRESHER — Cranberry juice cocktail combines with red wine and citrus fruit juice to make a tangy punch.

Shortly before serving, into a large pitcher or other container turn the cranberry juice cocktail, wine, orange juice, lime juice, lemon juice and sugar; stir until sugar dissolves. Cover and refrigerate.

At serving time add ice cubes (if a pitcher is used for serving) or a small ice ring (if a small punch bowl is used for serving) and club soda. Stir and serve at once.

Makes about 2 quarts.

Note: If you like a very sweet punch, you may want to add as much as ½ cup more sugar. The dryness of the wine, the sweetness of the orange juice and the acidity of the lime juice and lemon juice will vary, so sugar can be added at your discretion. Be sure to use freshly squeezed and strained lime juice and lemon juice for best flavor.

Three-Fruit Cup

1 cantaloupe
4 fresh peaches
1 cup orange sections

Halve cantaloupe; remove seeds; quarter each half; cut flesh away from rind in strips; dice flesh. Cover peaches with boiling water and let stand long enough to loosen skins — about 2 minutes; remove skins, pit and dice. Mix peaches with orange sections; add cantaloupe. Cover and chill. Makes 4 servings.

SEAT WARMER — Bigger - than-life stripes are emblazoned on a cotton "all-over coverup" that makes the perfect topper for pants or skirts. The pullover is styled with a mock turtleneck.

Epicurean Strawberry Sundae

1 pint strawberries
¼ cup superfine sugar
¼ cup orange-flavored liqueur
1 pint vanilla ice cream

Wash strawberries in cold water; hull. Cut small berries in half, large berries in quarters. Mix berries with sugar and liqueur. Cover and chill. Serve berries as a sauce for the ice cream. Makes 4 servings.

Ledger Strip Used

Construction for an above-grade wood deck starts with a ledger strip, a 2x4 or 2x6-inch piece nailed or bolted to the house wall. The ledger supports the joists on that side of the deck. Joists are supported on beams farther out from the house.

SNAPPY — In focus for fall is the shirt dress, interpreted in paprika red cotton corduroy. Styled with long sleeves and tie belt, the dress also can be worn as a topper for long pants.

TERMITES
FREE INSPECTION

BONDED & INSURED
CALL "TERMITE" BILL
AAA
EXTERMINATING
PHONE 573-9863

SAVE ! !
On Your Vacation Film Processing
10% OFF
During the entire month of August on color and black and white developing and receive a wallet size print as an extra bonus.
"WE WANT TO HELP OUR CUSTOMERS IN ANY WAY THAT WE CAN"
BURGESS PROFESSIONAL PHARMACY
3706 AVE. S PHONE 573-7582

Bell-Seale
FUNERAL HOME
3101 AVENUE S
True Dedication
Ours is a staff of truly dedicated people, whose purpose is to represent the highest professional standards in everything that they do. You can depend on us.
MEMBER, THE ORDER OF THE GOLDEN RULE
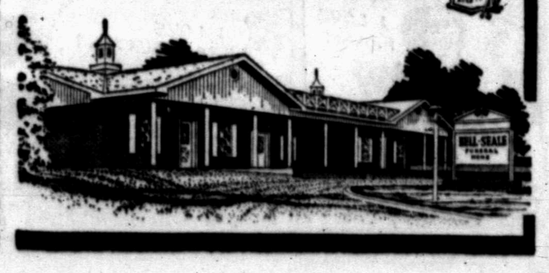

BILL BUTLER
RCA
SALES & SERVICE
Authorized Dealer
CALL 573-3793
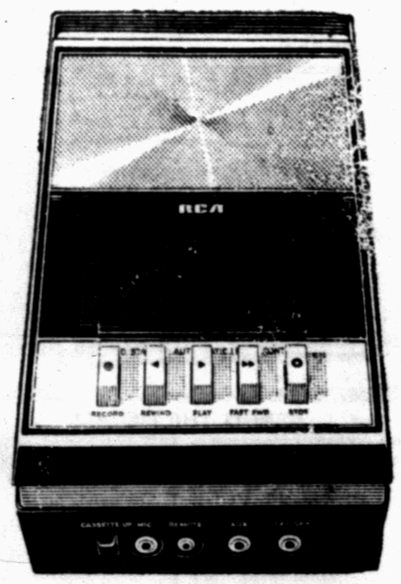
RCA Cassette Tape Recorder AC/DC Operation
Push-button cassette tape recorder/player operates anywhere. Out of doors on batteries. At home, it plugs into any power outlet. Just snap in the cassette and you're ready to record or playback. Has Start/Stop switch on the mike. Comes with mike, AC cord, batteries, earphone and blank cassette.
The Daredevil Model YZB52S $61.95
M&M ELECTRONICS
NORTH SIDE OF SQUARE
Phone 573-3793

When you
SHOP at HOME . . .
CIVIC IMPROVEMENTS are just some of the many extra benefits that you enjoy, along with the pleasure of shopping in attractive, familiar surroundings!

Schools, clinics, law enforcement . . . all these community needs are supported by your taxes . . . and the taxes of the merchants whose stores you patronize! That's why local merchants say:
Put your $HOPPING DOLLAR$ to work for you!
SHOP IN SNYDER!

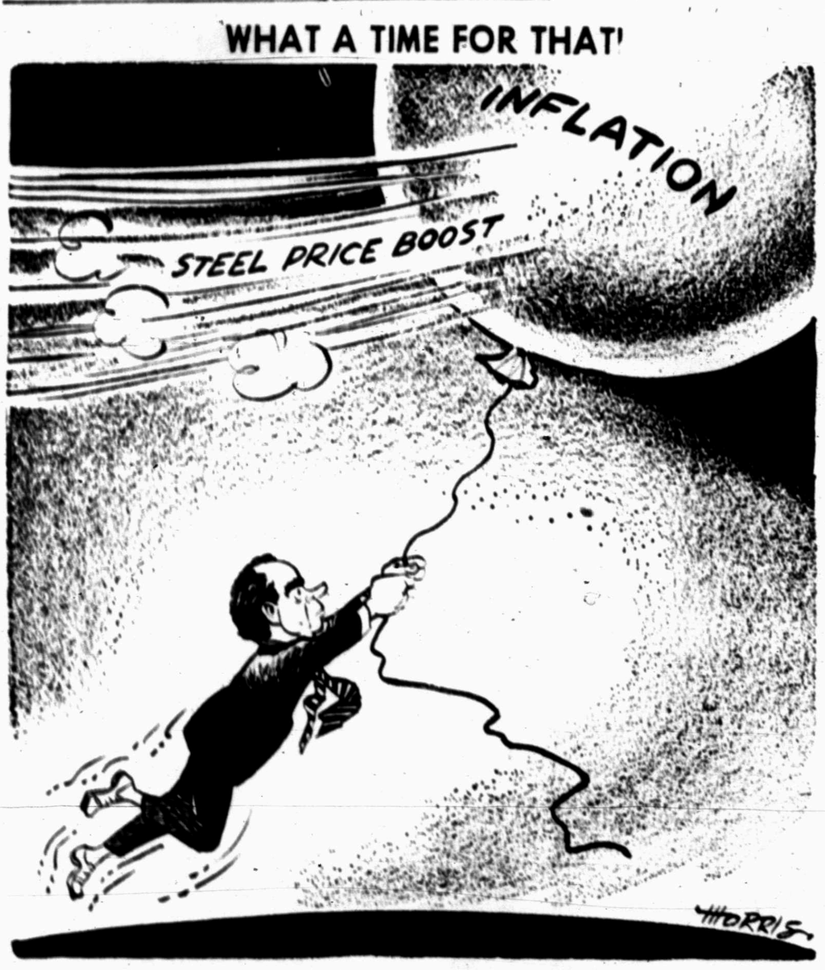

Statistics Show Independent Phone Companies Booming

By JOHN CUNNIFF
AP Business Analyst

NEW YORK (AP) — Does American Telephone and Telegraph Co. have competition? Well, of a sort.

There are about 2,000 independent telephone companies in the United States, and on average, they're growing faster than the gigantic AT&T, which has more assets than any other corporation in the world.

Operating mainly in rural and suburban areas, owning in some instances only 20,000 phones, and sometimes closely controlled as family companies, the independents are in the midst of a boom.

Their statistics seem like a series of wrong numbers to the millions of Americans who believe there is only one "the telephone company," but they are accurate and they signal a busy industry indeed.

Together the independents operate more than 18 million telephones, or about 16 per cent of the total. And in number of exchanges they outnumber the Bell System by about 11,000 to 7,000.

Since 1950, the independents like to boast, their rate of growth in telephones installed has been 25 per cent higher than Bell's and 50 per cent more in both operating revenues and plant investment.

Last year they grossed more than $2 billion, although some of them had revenues of much less than $100,000.

Percentages can, of course, tell a misleading story. Growing from such an enormous base, AT&T cannot possibly achieve the growth rate—in terms of percentage—that is possible for the independents.

But, small as they are, the independents as a group are growing strongly. And because they serve fast growing suburban areas, where both industry and people are flocking, their future appears even better than their past.

The biggest independent by far is General Telephone & Electronics, whose subsidiaries last year grossed more than $1.3 billion in revenues. GT&E grossed even more from manufacturing operations, but much of this activity was unrelated to telephones.

Far behind in second and third position are United Utilities of Kansas City, Mo., whose revenues last year came close to $200 million, and Continental Telephone of St. Louis, with 1968 revenue of more than $160 million.

Size begins to drop off sharply thereafter to what the U.S. Independent Telephone Association lists as perhaps the smallest: Puget Island Telephone Co., which last year reported total revenues of $23,000.

Junior Editors Quiz on CATNIP

QUESTION: *Cats certainly like catnip — but why?*

• • •

ANSWER: Cats are really remarkable animals, different from others. They have a certain distinctive pride and aristocracy, an awareness of and interest in their own appearance. How many sloppy-looking cats do you see? They are forever working over themselves with tongues which seem specially designed for the job, and how they love to have their coats brushed the right way by their owners! We do not have exact information as to why cats love catnip, but we believe they enjoy its clean refreshing smell along with their appreciation of other luxuries. It is possible, too, that the mint smell of catnip might mask a cat's animal odor and so help his concealment, so important in hunting activities. Some cat owners make a wooden scratching post for cats to sharpen their claws on (thus protecting the furniture). The owners often scatter catnip over this to please their pets. Catnip, a kind of wild mint sometimes called catmint, is enjoyed by almost all cats. It puts them into a playful mood. They like to bite the leaves and roll in them.

8-15

(Eula Igus of Columbus, Ga., wins a prize for this question. You can win $10 cash plus AP's handsome World Yearbook if your question, mailed on a postcard to Junior Editors in care of this newspaper, is selected for a prize.)

Americans Are Very Imaginative

By HAL BOYLE

NEW YORK (AP) — Americans are a very imaginative people.

During frontier days the pioneers used to take the edge of dullness off their lives by telling each other tall tales of the feats they had done and the wild critters they had conquered.

These yarn-spinning sessions were mostly flights of the imagination, in which each participant tried to outdo the preceding one. From these confabs probably emerged the saying, "The biggest liar is the last one."

In the business world of today, white collar workers still indulge in wild flights of the imagination. But instead of lying about what they did, they lie about what they didn't do—and what they didn't do is get to work on time.

A friend of mine in the personnel department of a large firm for years has made a hobby of collecting excuses given by employes for tardiness or absenteeism. They range from the commonplace to the wierdly fanciful.

"The most common of all," said my friend, "is—'My alarm clock didn't go off.' When a man or woman gives a lame excuse such as this, I know he isn't going to go very far in our organization.

"There certainly is no room in our executive ranks for people with such humdrum minds. On the other hand, if a man says he was late because his cat was having kittens, I consider he may have real creative talent and put him down for possible promotion."

Here are a few selections from his collection of excuses, followed by his own evaluations.

"My wife forgot to wake me up at the regular time." This tendency to blame others probably shows up in his work. Ease him out at the first chance.

"What makes you think I was late? Can you prove it? Anyway, what ratfink in the office turned me in" His aggressive traits might prove useful at a straw boss level, but I'm afraid he'll probably just turn out to be the next chairman of the union grievance committee.

"I had a hangover." Well, every office ought to be able to afford one honest man.

"Frankly, I took yesterday off because I'm so bored with my job I felt that if I showed up I'd probably commit hari-kari on your rug." Give him a better job, and six months to make good at it.

"I'm late because this pretty girl on the bus fainted, and I got so busy giving her mouth-to-mouth resuscitation that I forgot all about what time it was." Better be nice to this liar. I'll probably be working for him in another 10 years.

"Here I am a half hour late—all because some jerk put his car in my parking space." Oh, oh, I hope he doesn't find out it's my car. I didn't think the boss was coming in today.

Homesick Gunman Hijacks Plane

MIAMI (AP) — Claiming he longed to see his mother, a red-eyed gunman with a knife-wielding companion hijacked a Northeast Airlines jet Thursday, maintaining 1969's record rate of more than one forced flight to Cuba per week.

Crew and passengers on the Boston-to-Miami flight said the two men barged into the cockpit just south of Wilmington, N.C.

"Cuba! Cuba!," the pilot said the hijackers shouted, waving a pistol and knife.

The plane carried 44 passengers and a crew of eight.

Forced to keep radio silence, the pilot tripped a secret signal near Jacksonville, Fla., alerting federal aviation authorities that the flight had been diverted.

Capt. Gray B. Newman said the hijackers were nervous and excited as they moved around the cockpit, but "they seemed to have this planned out."

The flight was the 39th commercial jet hijacked to Cuba this year, giving about 2,075 persons unscheduled trips.

Coast-to-Coast NEWSPAPERS SELL THE MOST!

CROSSWORD PUZZLE

ACROSS

1. Theater curtain
5. Gr. letter
8. Harvest goddess
11. Enjoyed
13. Dessert
14. Append
15. Twitching
16. Pygmy
17. Exist
18. Gherkins
20. Pitcher
22. Ship's diary
23. Ourselves
25. Portent
26. Flower
28. Lawmaker
30. Period of fasting
31. Syllable of hesitation
32. ...de plume
33. Chess piece
34. Staff
36. Maybe
38. Bishop of Rome
40. Pronoun
41. Witch bird
42. Auricle
43. Wild horses
45. Crooked
46. Inquire
47. Chicken feed

DOWN

1. Colorless
2. Savior
3. Antiquated
4. Mixed type
5. Smart
6. Giber
7. Orfe
8. Musical work
9. Dowel
10. Coterie
12. Foment
16. Periodic
18. Atonement
19. Parcel of ground
21. Small tumor
23. Profit
24. Have lunch
25. Simple sugar
26. Bombastic
27. Modern
29. Step up to the mark
33. Frisky
34. Nimble
35. Long tooth
37. Seafood
38. Church bench
39. Scull
41. Memorabilia
43. Parent
44. Before noon

M	E	R	C	Y		B	O	L	I	D	E
A	L	O	H	A		U	R	A	N	I	A
P	A	E	A	N		S	A	D	D	E	N
			I	K	E		L	E	O		
B	A	R	R	E	L	S		S	L	A	B
O	R	E		E	D	O	N		E	G	O
S	E	A		S	O	L	E		N	U	N
S	A	L	T		W	O	R	S	T	E	D
			I	R	E		N	E	E		
G	A	Z	E	B	O		I	R	A	D	E
E	R	E	N	O	W		D	A	V	I	T
M	A	D	D	E	N		S	C	E	N	E

SOLUTION OF YESTERDAY'S PUZZLE

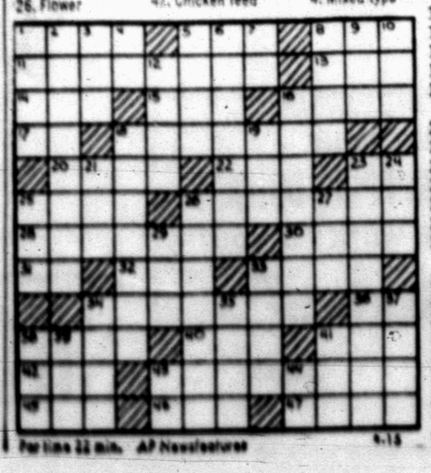

For time 22 min. AP Newsfeatures 8-15

MARY WORTH

KERRY DRAKE

WAYOUT

JOE PALOOKA

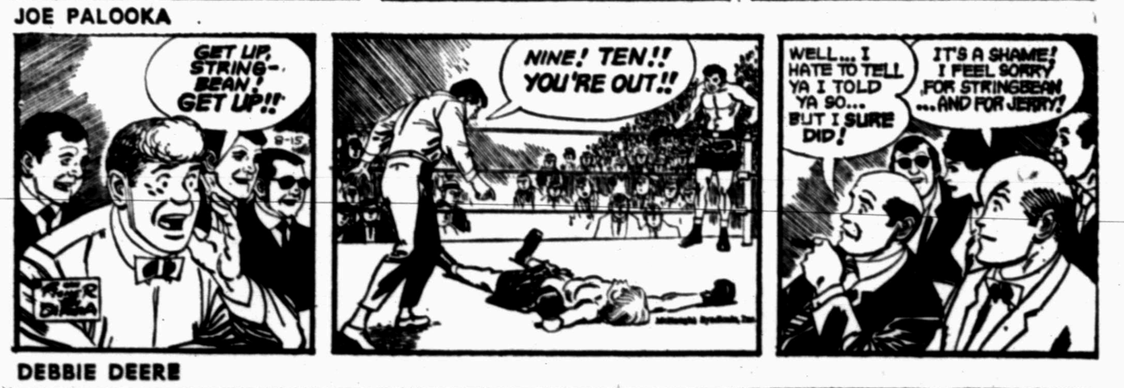

DEBBIE DEERE

TIGER

REX MORGAN

DENNIS THE MENACE

NANCY

The STANDINGS

BY THE ASSOCIATED PRESS

National League

East Division

Chicago	73	43	.629	—
St. Louis	65	52	.556	8½
New York	62	51	.549	9½
Pittsburgh	59	55	.518	13
Phila'phia	46	69	.400	26½
Montreal	38	80	.322	36

West Division

Cincinnati	63	48	.568	—
Houston	63	53	.543	2½
Atlanta	65	55	.542	2½
Los Angeles	62	53	.539	3
San Fran.	62	53	.539	3
San Diego	35	81	.302	20½

Thursday's Results

Montreal 6, Cincinnati 3
Philadelphia 6, Atlanta 0
Only games scheduled

Today's Games

San Diego (Kelley 4-8) at New York (Seaver 16-7), N
Los Angeles (Sutton 14-11) at Montreal (Waslewski 2-6), N
Chicago (Holtzman 13-6) at San Francisco (Marichal 13-8), N
St. Louis (Briles 12-9) at Atlanta (Britton 6-3), N
Pittsburgh (Veale 7-11) at Cincinnati (Nolan 3-3), N
Houston (Lemaster 9-11) at Philadelphia (Wise 9-10), N

Saturday's Games

San Diego at New York
Los Angeles at Montreal, N
Houston at Philadelphia
St. Louis at Atlanta
Pittsburgh at Cincinnati
Chicago at San Francisco

Sunday's Games

San Diego at New York, 2
Los Angeles at Montreal
Houston at Philadelphia
St. Louis at Atlanta
Pittsburgh at Cincinnati
Chicago at San Francisco

American League

East Division

	W.	L.	Pct.	G.B.
Baltimore	81	35	.698	—
Detroit	66	49	.574	14½
Boston	61	55	.526	20
Wash'n.	60	59	.504	22½
New York	59	58	.504	22½
Cleveland	49	70	.412	33½

West Division

Minnesota	69	47	.595	—
Oakland	66	48	.579	2
Seattle	48	66	.421	20
Kansas City	47	68	.409	21½
California	44	68	.393	23
Chicago	45	72	.385	24½

Thursday's Results

New York 3, Chicago 2
Only games scheduled

Today's Games

New York (Peterson 12-12) at Chicago (Peters 7-11), N
Detroit (Lolich 15-5- at Oakland (Krausse 6-5), N
Cleveland (McDowell 13-10) at California (May 5-9), N
Baltimore (Cuellar 15-9) at Seattle (Brabender 9-8), N
Boston (Lonborg 7-5) at Kansas City (Butler 6-6), N
Minnesota (Perry 13-5) at Washington (Shellenback 4-6),

Saturday's Games

Detroit at Oakland
Cleveland at California, N.
Baltimore at Seattle, N
Boston at Kansas Cty, N
New York at Chicago, twilight
Minnesota at Washington

Sunday's Games

Detroit at Oakland
Cleveland at California
Baltimore at Seattle
Boston at Kansas City
New York at Chicago
Minnesota at Washington

Bengals Seek Improvement

By HAL PARIS
Associated Press Sports Writer

CINCINNATI (AP) — Paul Brown heads into his 35th year of football with the same enthusiasm that marked his early days as a coach.

The part owner, general manager and coach of the Cincinnati Bengals takes an optimistic, although realistic approach when he talks about his American Football League team.

"Our major goal is for continued progress. We are trying to upgrade and get better," he said.

An AFL expansion team last year, the Bengals tied a league record with three victories and were in contention in almost all 11 games that ended in setbacks. They finished last in the five-team Western Division.

"We have no illusions," said the crafty, 61-year-old mentor. "We really need about three more early college drafts to take shape."

Brown, whose brilliant career record shows 299 triumphs, doesn't measure success in terms of victories and lose.

"I don't know about winning and losing. We are no longer an expansion team but I feel we will have a better team.

"For one thing we know what most of our players can do. We also know the ones we have to develop."

Brown makes it clear that Cincinnati's two most pressing problems are at quarterback and middle linebacker.

He is counting heavily on two rookies, his Nos. 1 and 2 draft picks, to make the Bengals more formidable.

They are Greg Cook, a University of Cincinnati quarterback who shattered several NCAA passing records last year, and linebacker Bill Bergey of Arkansas State. Both missed three weeks of drills because of the College All-Star game.

The Bengals went with three quarterbacks last year and all were used because of injuries. Sam Wyche, a second-year pro from Furman, has the inside track for the starter's role.

"If I had to play tomorrow, Wyche would be my starter. Cook is going to have to beat him for the job," said Brown.

Brown insists the Bengals will throw the ball much more than a year ago. "We must improve our passing game. If we do, it will make our running game that much better."

The Bengals have a bonafide star in halfback Paul Robinson, last year's AFL Rookie of the Year. The 200-pound speedster from Arizona led the loop in rushing with 1,023 yards and pulled in 24 passes for another 128 yards.

There are a host of good receivers in Bob Trumpy; Warren McVea; Eric Crabtree, obtained in a deal with Denver; Speedy Thomas, the No. 3 draft pick from Utah, and Tommie Smith, the Olympic record-holder from San Jose State.

On offense, experienced linemen include tackles Ernie Wright and Howard Fest; guards Pat Matson and Dave Middendorf and center Bob Johnson, the second-year All-American from Tennessee.

Outstanding defensive linemen include ends Jim Griffin, Dennis Randall, Harry Gunner and rookie Royce Berry. The tackles are solid with Bill Staley, Andy Rice and Steve Chomyszak.

Linebackers Al Beauchamp and Bill Peterson should get considerable help from Bergey and newcomer Tim Buchanan. Experienced defensive backs include Charlie King, Fletcher Smith and Al Coleman while the safety spot is in good hands with Bobby Hunt and rookies Mark Stewart and Jim Williams available.

Dale Livingston, who does the punting and place-kicking, could be pushed by rookies Mike Clemons of Sacramento State and Bill Shoemaker of Stanford.

In the division race, Brown sees little difference among Oakland, Kansas City and San Diego. The big job appears to be moving up a notch past Denver.

SPORTS

FOR GRID TIGERS

Two-A-Day Drills Begin Monday

Some 60 candidates for the Snyder High School football team will report to the field house at 7 a.m. Monday to begin two-a-day workouts.

"We'd like to be on the practice field by 7:30," said Coach Wayne Tyrone. He reminded local sports fans that the time of the second daily drill will be determined by the weather. "If it's really hot, we'll work out at night under the lights at Travis," he said. If the weather cools off, the second daily practice will be held about 6:30 p.m. at the regular workout site south of the field house, he added.

Seventh grade athletes were reminded to take their physicals Friday, Aug. 22, at the Travis gym. The 8th and 9th graders will take their exams at the same place the following day.

The first football game will be here at 7:30 p.m. Friday, Sept. 12, with Lamesa providing the opposition. Today is the last day for season ticket holders of last season to renew their options on tickets. The 1969 slate includes five home games and five road contests. The other home foes are Dunbar (Sept. 26), Lake View (Oct. 10), Littlefield (Oct. 24), and Levelland (Nov. 14). The Tigers will meet Estacado (Sept. 18), Colorado City (Oct. 3), Brownfield (Oct. 17), Slaton (Oct. 31) and Sweetwater (Nov. 7) on the road.

District 3-AAA is divided into two zones this season. Lamesa, Estacado, Dunbar, Colorado City and Lake View are in one Zone. The other Zone is comprised of Snyder, Brownfield, Littlefield, Slaton, Sweetwater and Levelland.

Blues Shade Sun Kings

BY THE ASSOCIATED PRESS

Pitcher Bob Johnson allowed six hits and set a team record of 14 strikeouts as the Memphis Blues downed the El Paso Sun Kings 3-1 in the Texas League Thursday night.

Amarillo squeezed by Shreveport 4-3, Dallas-Fort Worth beat Arkansas 4-2 and Albuquerque trampled San Antonio 10-5 on other fronts.

Johnson's victory for Memphis pushed his season record to 10-4. In addition to his mound performance, Johnson drove in a run on a double in the fifth inning, putting the Blues ahead for good. El Paso's lone run came in the third frame on pitcher Al Martin's single and right fielder Mike Floyd's triple.

It took a ninth inning single with two out to drive in the winning run for the Amarillo Giants. Shreveport took an early lead on Jim Brezeale's two-run homer in the second. Hal Jeffcoat went the distance to pick up his ninth mound decision against three losses. Dale Roberts was tagged with the loss in relief of starter Stan Bell.

Dallas-Fort Worth Spurs pitcher Vaughan Kovach tossed a five-hitter against Arkansas. Kovach got ninth-inning help after Jose Cruz beat out a bunt and Chip Coulter hit a two-run homer. Roger Freed socked his 19th homer for the Spurs in the eighth.

The San Antonio Missions couldn't find the handle on the ball. They committed three errors to give the Albuquerque Dodgers four unearned runs. That made 11 errors in the last three games for San Antonio, including six miscues Wednesday.

Pokes Polish Aerial Attack

THOUSAND OAKS, Calif. (AP) — The Dallas Cowboys have been refining their aerial attack in preparation for Sunday's meeting with the San Francisco 49ers in an exhibition game.

Thursday's practice session showed off the precision passing of Craig Morton and Roger Staubach, and the quick hands of star rookie Calvin Hill of Yale.

Halfback Dan Reeves, recuperating from a knee operation, was suited up, but Cowboys' officials said neither he nor defensive tackle Jethro Pugh, recovering from an ulcer attack, would see action against the 49ers.

Reeves, however, is looking ahead to next weekend and the game against the Gren Bay Packers, when he is expected to be able to play.

The Cowboys will break camp Saturday after a light workout today, prior to traveling to San Francisco.

Palmer To Leave Tour?

By HAL PARIS
Associated Press Sports Writer

DAYTON, Ohio (AP) — The massive logjam for the lead in the 51st PGA championship created a mild stir compared to the shocking news that Arnold Palmer may be quitting golf for a long rest.

The 39-year-old millionaire, the most heralded name in golf, suffered through his worst round since 1957, soaring to an 82 Thursday.

A delicate hip ailment ,which Palmer first suffered in 1966 and which he described as "a form of bursitis," left the muscular Pennsylvanian in both physical and mental anguish.

"The hip bothered me all day," he said. "If I don't play Friday, I won't play until it's right.

Almost lost in the shadow of Palmer's dilemma was the battle for the first round lead that ended with nine players deadlocked at two-under par 69s.

They were a nondescript group that included ex-champion Al Geiberger, Ray Floyd, Larry Ziegler, Tom Shaw, Johnny Pott, Bob Lynn, Charles Coody, Bunky Henry and Larry Bowry.

GOOD CATCH — Howard Jones (left) and Richard Nicholson display five channel catfish and one black bass they took off their trotline at Lake J. B. Thomas Thursday. They had it baited with crayfish. They also have had other "good runs" of luck trotline fishing this summer, landing a few in the 10 to 20 pound class. The recent catch weighed in at about 15 pounds.

OILERS TAKE ON COLTS TONIGHT

HOUSTON (AP) — The Baltimore Colts and the Houston Oilers, two pro football teams undefeated in pre-season play this season, clash tonight in the Astrodome.

The Colts, defending National Football League champions, have whipped a pair of American Football League teams in two exhibition starts this year, scoring victories over San Diego and Oakland.

The Colts have met AFL opponents in their last three games as they lost 16-7 to the New York Jets in this year's Super Bowl.

The Oilers, who finished second last year to the Jets in the AFL Eastern Division, have defeated Buffalo in their only exhibition game.

The Colts, led by NFL player of the year quarterback Earl Morrall, raced to a 15-2 mark last season including the Super Bowl loss to the Jets. They figure to be even stronger this year as alltime great quarterback Johnny Unitas apparently has recovered from an arm injury that kept him out of action last year.

All-pro tight end John Mackey and wide receivers Willie Richardson and Jimmy Orr are expected to be prime receivers for Morrall and Unitas passes. Tom Matte, Terry Cole and Preston Pearson head the Colts burising ground game.

Oilers Head Coach Wally Lemm says quarterback Pete Beathard will start at quarterback for the Oilers.

"He will start and we will play it by ear after that," Lemm said. Veteran Don Trull could see action at quarterback.

Lemm said Beathard is "100 per cent improved."

"His play has been the most pleasant surprise of training camp," Lemm said.

Beathard completed 12 of 24 passes for 172 yards against Buffalo. Ten different receivers caught passes from Houston quarterbacks. Heading the receivers will be Mac Haik, Jim Beirne and Ed Carrington. Rookie Jerry Levias also is expected to play.

The Oilers running game is headed by Hoyle Granger, Roy Hopkins and Ode Burrell. The Oilers rushed for 113 yards against Buffalo.

A crowd of 45,000 is expected.

Jaycees To Boost Football Team

Snyder Jaycees are planning to put special emphasis on boosting the SHS football team this season.

A group of Jaycees met last night with the five high school coaches and discussed several possibilities for projects to increase interest in school athletics throughout the town.

The meeting was called at the request of Jimmy McFarland who submitted several ideas for consideration.

Jaycee President Bob Harlin said the club is interested in doing whatever it can to stimulate greater support for the players.

"It is the boys that we are primarily interested in," said Harlin. "They gave up a lot and make sacrifices, not only for the school but for the entire community, and we think they deserve unlimited support."

McFarland, who advanced the idea for the planning session, said the Jaycees hoped to have the high school footballers as guests for a barbecue and a session of visiting before the season begins. He said he felt that it is important that fans become personally acquainted with the players and that the fans personally encourage and commend the players for their efforts.

Jaycees will make plans for other methods of boosting the players, and the possibility of Jaycees obtaining a block of seats for home games so that they would coordinate their cheering efforts from the stands was discussed.

Head Coach Wayne Tyrone told the Jaycees that prospects for the team appear better than in recent years. With a spark, which could be touched off by unified community support, the 1969 Tigers could have a very fine season, he said.

Austin Lad Leads

HOUSTON (AP) — Ben Crenshaw of Austin held a four-stroke lead over the field today going into the final round of the first annual Junior All-American Golf Championships.

Crenshaw fired a one over par 73 Thursday to go with earlier rounds of 70 and 73 for a 54 hole total of 216.

THE LIGHT TOUCH
By: BUD ENGLAND

Fund-raising sign on a church: "You Can't Take It With You, But You Can Send It On Ahead."

• • •

Teacher we know says she joined the profession for three reasons—June, July and August.

• • •

Income tax: actually an outgo tax.

• • •

Paratrooper: a soldier who climbs down trees he never climbed up.

• • •

A boy is grown up when he walks around a puddle.

• • •

Walk around to BUD'S OFFICE SUPPLY for an office machine to walk right through your problems.

Announcing
ODIS GLASSCOCK
New
WESTERN UNION
MANAGER
Call 573-3112
2507 Ave. U

1 reason why
Maverick is the fastest-selling new car in automotive history!

Our little car is making a big hit. In its first 100 days Maverick has outsold every new car ever introduced. And every day more and more smart drivers are discovering the fun of owning the simple machine. Take a few minutes to find out why Maverick's so popular. Then take a test drive at your Ford Dealer's.

New Ford Maverick . . . the simple machine

1. LOW PRICE. Maverick is the best seller of the '70s at 1960 prices. And you get your money's worth. A complete car all ready to drive home.
2. LOW FUEL BILLS. In tests by professional drivers at our tracks, where we do our best to duplicate actual driving conditions, Maverick averaged 22.5 mpg. (Some Maverick owners report they get 25 mpg and better.)
3. 105 HORSES. Maverick's high-spirited Six gives you nearly twice as much horsepower as the leading import's engine. You get fast acceleration, easy passing.
4. PEOPLE-SIZED INTERIOR. Maverick pinches pennies, not people. Its front seat gives you nine inches more shoulder room than the leading import. Plus lots of leg room, hip room and head room.
5. EASY HANDLING. Maverick can outmaneuver the leading economy import. It can U-turn in a tighter circle, nip around corners and slide into tight parking spaces with amazing agility.
6. FEWER SERVICE CALLS. Maverick is actually easier and less expensive to maintain than an economy import. Maverick oil changes come only once every 6,000 miles and chassis lubrications once in 36,000 miles. The leading import recommends an oil change twice as often and a chassis lubrication six times as often. (Maverick gives you economy without inconvenience!)
7. SIMPLE SERVICE AND REPAIRS. The Maverick Owner's Manual has 24 pages of instructions for routine maintenance jobs you can do yourself, if you wish. You can change spark plugs, replace fuel filter, adjust ignition timing, and more. Even a smashed grille can be replaced in as little as 13 minutes.
8. WIDE-OPEN TRUNK SPACE. No more cramming in luggage just because you have a small car. Maverick gives you 10.4 cubic feet of luggage space—nearly twice as much as the leading import. (With Maverick, you can take it with you.)
9. SOLID DURABILITY. Maverick's unitized body construction makes it light, strong and durable. (And Maverick's 3-speed transmission is tough enough to handle twice as much horsepower as the engine turns out.) (Maverick may be little, but you don't have to treat it like a kid.)
10. BUILT-IN SAFETY. Unlike most economy imports, Maverick's tread is wider than the car is high. That means stability—mighty important when the road is wet or the wind is strong.

MAVERICK Ford

FORD MAVERICK $1995*

*Manufacturer's suggested retail price for the car. Price does not include: white sidewall tires, $32.00; dealer preparation charge, if any; transportation charges, state and local taxes.

WILSON MOTORS
EAST HIGHWAY PHONE 573-6351

WRESTLING
SATURDAY
AUG. 16th—8:30 P.M.

WORLD'S CHAMPIONSHIP

DORY FUNK, JR.
Champion
Vs.
BUDDY COLT
No. 1 Contender

GIRLS! GIRLS! GIRLS!

JESSICA ROGERS
Vs.
KAY NOBLE

THE LAWMAN
Vs.
INFERNO X

SCURRY CO. COLISEUM
Reservations 573-9811
Ringside $2.00
Gen. Adm. $1.50
Children
Under 12 ..... $1.00

WANT ADS DO THE JOB FAST!

BUTANE

CALL SCURRY Butane Company 573-3721 for prompt gas delivery. Sales and domestic and commerical appliances.

ANNOUNCEMENTS A

ANNOUNCING ACCENT STUDIOS 1919 25th St. Opening Sept. 15. Offering Ballet, Tap, Modern Jazz, and Acrobatics. Registration August 25. Call M. Pitts 573-2661 or C. Johnston 573-2530.

SPECIAL NOTICES A-2

SAVE ON vacation film processing 10% OFF during the entire month of August on color and black & white developing and printing and receive a wallet size print as an extra bonus at Burgess Pharmacy.

LOST AND FOUND A-4

LOST: A small male dog — white with black spots. $10.00 reward. Call 573-3248.

AUTOMOBILES B

AUTOS FOR SALE B-1

FOR SALE: Extra clean 1959 Ford for sale or trade. Call 573-2932.

FOR SALE: 1961 Ford Econoline Pickup. Good Mechanical Shape. $325.00. Call Walter Griffith after 5 p.m .573-7624.

FOR SALE: '65 GTO 389, 3 speed, air cond. Call 573-3693. 3709 Rose Circle.

FOR SALE 1960 Cadillac, low mileage & new tires. 2705 38th. 573-6439.

TRAILERS B-3

FOR SALE: 16 ft. house trailer. Sleeps 8. Used 2 times (still new) 811 25th. Call 573-2624.

FOR SALE: Mobile Scout. Sleeps 7 people. 16 ft. long. Call 573-2030.

FOR SALE OR TRADE B-10

FOR SALE or Trade 1969 Dune Buggy. Call 573-9522 or 573-5689 after 6:00.

BUS. OPPORTUNITIES C

FOR LEASE: Shamrock service station for lease. Operator transferring August 15. Good margin and lease agreement to right party. Call 653-4266 San Angelo or 267-9121 Big Spring.

BUSINESS SERVICES D

EXTERMINATORS D-6

ROACHES AND silver fish, any size house guaranteed for one year. $11.95. AAA Exterminators. 573-9863.

HAULING-DELIVERY D-10

MOVING ACROSS TOWN
One Piece Or A House Full
Call Us To Do It For You
PIONEER FURNITURE
2505 Ave. U 573-9834

PAINTING-PAPER D-11

PAINTING WANTED. Spray, brush or roller. Interior or exterior. All work guaranteed. Free estimates. Call 573-6219.

MOWING WANTED: Tractor and Shredder, by the hour. Larry Greene 573-3944 or 573 5357.

CONCRETE WORK — storm cellars — home building repairs & remodel. Smith Contractors. 573-5159.

EMPLOYMENT E

HELP WANTED MALE E-1

EXPERIENCED MEN or women in meat business. Full or part time. Apply at Town & Country Meat Center. 37th & Ave. E.

MECHANIC NEEDED: Only good experienced man need apply. $150.00 guaranteed. Salary. 5 day work week. Hospital & profit sharing program. Call 694-1606. Ask for Jerry Jones or Mr. E. O. Hardy, or come by Nichol Chrysler Plymouth, 3001 W. Wall, Midland, Texas.

HELP WANTED FEMALE E-2

SWITCHBOARD OPERATOR in Office needed. For 3:00 to 11:00 P.M. Friday thru Sunday. Experience helpful. Minimum age 24. See at American Motor Inn.

WANTED 12 Women Part or Full Time earning exceptionally high. No experience necessary. Free training. Apply Sat. thru Wed. 2 to 4 P.M. 1712 25th.

HELP WANTED MISC. E-3

STOP WORRYING ABOUT MONEY
You can earn a good income as an AVON Representative.
Don't delay.
Call or Write
DORIS McDOWELL
Avon Mgr.
Box 1174
San Angelo, Texas 76901

IF YOU want to save money, ideal job for retired couple to manage apartments. 306 28th Street, before 9 a.m. or after 5 p.m. Phone 573-3566 or 573-3452.

FARMER'S EXCHANGE J

WOMAN'S COLUMN H

CHILD CARE H-3

DAY CARE CENTER Starting September 2. Call for information 573-9655.

LAUNDRY SERVICE H-5

IRONING WANTED: 107 36th. Call 573-2804.

FARMER'S EXCHANGE J

FARM EQUIPMENT J-1

FOR SALE: 9N Ford Tractor with planter and cultivator, good rubber, recent overhaul. Call 573-5900.

GARDEN TRACTOR for sale with cultivator, harrow, breaking plow & mowing attachments. $100.00. 1507 20th.

GRAIN, HAY, FEED J-2

CUSTOM HAY hauling & stacking. Call George Kirkpatrick 573-6833 or 573-9006.

LIVESTOCK J-3

FOR SALE — 2 mares one with colt months old. Broke and gentle. Phone 573-5952.

FOR SALE: 9 yr. old Sorrel mare, gentle. Call 573-6828.

FOR SALE: 5 year old mare & saddles. Call 573-3226.

USE CLASSIFIED ADS!

MERCHANDISE K

HOUSEHOLD GOODS K-4

PILE IS soft & lofty—colors retain brilliance in carpets cleaned with Blue Lustre. Rent Electric shampooer $1. P. B. Discount—North Side of Square.

PUT A shotgun on law-away now for hunting season. Timely Pawn. 2607 Ave. S.

FOR "a job well done feeling" clean carpets with Blue Lustre. Rent electric shampooer $1. Clark Lumber Co.

NEED PARTY with good credit in Snyder area to take over payments on 1968 model Singer Sewing Machine in walnut console. Will zig zag, button hole, fancy patterns, etc. Five payments at $5.55 or will discount for cash. Write Credit Dept., 1114 19th St., Lubbock, Texas 79401.

SINGER ZIG ZAG

Singer Fully Automatic. Used very little. Twin needle sews on buttons, makes buttonholes and makes different patterns, in console for $59.78.
Dial 573-2129

BEAUTIFUL HOMEMADE Quilts for sale. Nice graduation gifts. $15 ea. 101 Ash St. 573-9827.

VACUUM CLEANER supplies. All makes serviced. Snyder's Vacuum Cleaner Headquarters. Allen Sewing Machine Center 2411 Ave. S.

MUSICAL INSTRUMENTS K-6

NEED SOMEONE in this area to assume small monthly payments on Spinet piano. Nothing down and easy terms. Write Credit Manager, Box 3035, Lubbock, Texas 79410.

MISCELLANEOUS K-11

BACKYARD SALE at 3213 40th St. Monday thru Saturday.

FOR SALE: 120' Robin T.V. tower. Three high band antenna with tenna top booster. $150.00. 573-2404.

GARAGE SALE
1908 Ave. R
Starts Fri. Morning
9 A.M.

ONE DAY SALE
All Items Cheap
Leaving Town
Refrigerated Air Conditioner
Color T.V. $100.00
Bedroom Suite Plus Many Other Items
2901 Ave. Q

GARAGE SALE
201 34th

GARAGE SALE
602 28th
Fri. & Sat.

TRAILER HOUSES K-16

FOR SALE: 1959 10x50 ft. Great Lakes Mobile Home. 3 bedroom, front kitchen, aqua appliances, in good condition. $2500.00. 573-2982.

16' Shasta Travel Trailer, sleeps six, stove, ice box, water tank, sink, equalizer hitch and electric brakes. Very clean. $845.00. J. D. Hinton 2804 32nd.

RENTALS L

FURNISHED APTS. L-3

TWO ROOM and three-room furnished apartments. Also two bedroom apartments with or without T. V. Jack & Jack Realty. 573-3453 or 573-3566.

REDECORATED TWO bedroom apartments, bills paid. 1907 & 1908 Coleman Call 573-5888 or 573-4086.

2 BEDROOM furnished Apt., 1901 Coleman, downstairs, bills and Scat paid. Call 573-6331 or after 6, 573-7166.

One Bedroom Apartments
Nice furnished, clean, spacious large closets. Bills paid.
BEL AIRE VILLAGE
Call 573-6739 573-9403

FURNISHED
APARTMENTS & ROOMS
Special Monthly Rate
Bills Paid — Come Look
Tel-Ray — T.V. Available
SKYLINE MOTEL
Lamesa Highway 573-6692

FOR RENT: 1 bedroom, kitchen, bath apartment. Bills paid. Men only. 607 29th.

UNFURNISHED APTS. L-4

UNFURNISHED TWO bedroom, clean, water and SCAT paid. Call 573-6725 or 573-5550.

FURNISHED HOUSES L-5

ONE BEDROOM house $12.50 a wk. and a Two bedroom house $70.00 a month. 2312 30th St. or call 573-5550.

UNFURNISHED HOUSES L-6

FOR RENT two bedroom house, carpeted, has water well, good garden space, 2 car garage, unfurnished. Call 573-5900.

TWO BEDROOM unfurnished house. 708 30th. Call 573-2586.

FOR RENT: 2 bedroom house. 217 36th Place. $75.00. Contact: Guy Moore, 201 W. Nealy, Comanche, Texas. Ph. 356-3749.

FOR RENT: 2 bedroom, unfurnished house. $70.00—S. W. Snyder. Call 573-5880 after 1 p.m.

TWO BEDROOM unfurnished house for rent 110 Canyon. 573-3633.

FOR RENT: Unfurnished 2 bedroom house. Phone 573-3291 or 573-9834.

REAL ESTATE M

HOUSES FOR SALE M-2

LAKE HOUSE for sale. N. Side of Lake Thomas. 6 room, fenced yard, spring water. Suitable to live in year round. 573-3011.

FOR SALE 2 bedroom modern house with built in. Also 4 bedroom house. Both 3 miles out on Colorado City Hwy. Call 573-5934 or houses being shown Saturday and Sunday.

REAL ESTATE M

HOUSES FOR SALE M-2

SW Snyder — 3 bedroom—1¾ bath—2 car garage—Brick.
2. East Snyder — 3 bedroom — 1½ bath—small equity
3. tSanfield Area—Brick—3 bedrooms.
4. Country Living—near Snyder —60 acres—3 BD., 2 bath—nice swimming pool—orchard—house has been redone.
5. FHA Houses—See us for any you are interested in for complete details — 2311 29th — Scott Street—several houses to choose from.

BRIGHT'S REAL ESTATE
Northwest Corner of Square
Office Phone 573-6137
Wilson Bright Home 573-9583
Joe Box Phone 573-5908

BUYING OR SELLING YOUR HOME?
COMPLETE REAL ESTATE SERVICE
We have some "Excellent Buys" Now
"New Listing" on wide 42nd Street. It's three bedrooms, 2 baths. New carpet throughout. Ideal location, priced right. Beautiful fenced yard! Clean, comfortable and very liveable.
"West 41st" Large three bedroom. Good location and neighborhood. Some carpet and drapes. Fenced yard. Let us show it to you!
"El Paso" It's also a brand new listing! Custom built, many unique and exceptional "luxury" items. Corner lot, fenced yard, double garage. Three bedrooms & den. Priced "Below" replacement cost. Owner transferred says "Sell."
Have several furnished efficiency apts. for rent.
F.H.A. and V.A. BROKER
New street now open. Jacksboro west of West Elementary School. House under construction. Choice lots . . . We are building contractors. Build your plans or ours.
BROWNING REALTY
1906 24th Street
Phone 573-6306 Night 573-3158

BUYING? OR SELLING?
3 BR brick at Stanfield Elementary — $16,000.00.
160 acres of farm land, close to town. $200 per acre.
160 acres, west. 60 ac. in cult. good house. $135 per ac.
Close in. 5 acres and good 3 bedroom house. 2 bath, peaches, plums, apples and pears. Potatoes & corn, irrigated. Look at it for $18,000.00.
2 acres east of town with good 3 bedroom house. $8,500.
60 acres and 3 BR house west of town. $26,000.00.
25 acres south of town. $8,000.00.
80 acres south of town, $185 per acre.
FORREST W. BEAVERS
Realtor, Insurance & Loans
103 Brownfield Bldg.
Phone 573-9472
Forrest Beavers 573-6467
Virginia Elms 573-3713

TWO BEDROOM house for sale $200 B. $300 equity. $5,720.00 loan, payments of $80.00 a month. Call Jones collect — Area 806 792-6371.

HAPPY HOMES REALTY
2608 Ave. S
Office 573-7801
For those who appreciate the FINEST quality in FINEST location with WALL to WALL comfort will want to see this 3 bedroom, 2½ bath with two dens. Call for an appointment today.
ANOTHER CHARMER is this beautiful 3 bedroom, 2 bath, Den, fireplace, also has another room that can be used for an office or 4th bedroom, less than a year old. Equity buy. Bassridge Add.
Call us about our Farms and Ranches and we do have other houses.
DOWNTOWN corner building. Best location in town. Priced to sell.
1201 26th STREET — 2 bedroom brick, Equity buy.
1203 26th STREET—2 bedroom brick with garage apartment.
1809 15th STREET — PRICE REDUCED — Clean 3 bedroom with water well.
We have 3 good lots for sale. Beautiful building sites.
We Need Your Listings Today
FHA AND VA BROKER
Anita Arnold 573-7175
Lenora Boydstun 573-6876
Sidney Johnson 573-3236

HOUSE TO be moved. 3200 Ave. S., Call 573-3319 for details.

OWNER MUST sell house. Large split level — equity — no reasonable offer refused. 2801 28th. 573-9974.

WOULD LIKE to rent or lease approx. 150 acres grass close to Snyder. Call 573-9718.

HOUSE FOR sale to be moved. 2 bedroom, approximately 1000 sq. ft. floor space. 573-2598.

West—Equity Buy 5¾% Loan—Brick Three Bedroom, Two Bath, Convenient to All Schools — Shown by appointment.
FHA AREA BROKER
HIGHLAND REALTY COMPANY
4006 Big Spring Highway
573-2742 573-9477 573-3240

REAL ESTATE M

HOUSES FOR SALE M-2

AVENUE U — Extra large 3 bdrm., 1½ bath, kitchen, den, carpet, $5100 down, assume $6500 balance at $74 month.
42nd — 3 bdrm., bath ½, equity buy, pmts. only $91.
Lovely brick, all builtins, and extras, $21,000.00, best location in town.
408 34th — 3 bdrm., pmts. $64, ask about the down payment.
4½ a. one mile from city.
Large 3 bdrm. BRICK, all builtins, has an office, fireplace, shown by appointment.
20 a. East 23, improvements.
WE BUY EQUITIES
MERLE NEWTON REALTY
3311 Ave. S Phone 573-6928
Merle Newton (night) 573-6928
Cliff Barron (night) 573-6798

SOUTHWEST . . . Nice, three bedroom . . . carpet . . . good location . . . can be financed . . . 2204 42nd Street.
HOUSE TO BE MOVED . . . $2000.00 will buy this large three bedroom home at 1300 E. 25th St. . . . to be moved off property.
RENTAL EAST . . . 810 25th St. . . . 3 bedroom . . . 2 bath.
EQUTIY SOUTHWEST . . . located on Ave. U . . . payments $81.00 mo . . . large rooms . . . 2 bedroom.
EAST . . . nice 3 bedroom . . . newly painted . . . payments $79.00 mo. . . 304 36th Street.
COLONIAL HILL . . . two new listings . . . both are excellent buys in prime locations.
NORTHEAST . . . newly refinished . . . 129 Milburn . . . payments $51.00 mo.
STEVENSON REAL ESTATE
South Side Of Square
Business Phone: 573-5612
Night & Weekends — 573-5612

BLACK GOLD!!!
32 SECTIONS RANCHLAND . . . 2 big 8 room homes . . . 22 pastures and traps . . . several sets pens, and loading chutes including one BIG ONE with SCALES at HEADQUARTERS . . . 300 acres irrigated with 8 wells pumping from 800 to 2,000 gallons per minute, pumps set at 140 ft. . . . Runs 4,000 head of cows, sheep and goats . . . Plenty of DEER. HAVOLINA'S & "BLUES." Approximately 125 oilwells (BLACK GOLD), pumping from 2 PAYS and 6 DESIGNATED FIELDS by 8 PRODUCING COMPANIES . . . THE OWNER'S ½ MINERALS goes, including the ROYALTY UNDER THE PRODUCTION!! . . TO SETTLE AN ESTATE!! . . Will CONSIDER SOME TRADE . . "LET'S MAKE A DEAL" . . $1,700,000.00.
BASS REAL ESTATE
1911½ Avenue S
Ph. 573-5122
Ph. 573-6827

1. East. 4 bedroom, 2 bath. $1600 down. $97.50 month.
2. Like new 3 bedroom, 310 20th St. $150 down. $50.00 month.
3. N.E. redone — 2 bedroom, den. $3150. $40.00 month.
4. Completely redone older home — 2 baths, 5 acres & well.
5. 312 35th, Terms, $4200.00.
ROSWELL RIGSBY
200 E. Highway 573-7682

REAL ESTATE M

HOUSES FOR SALE M-2

$ $ $ $ $ $ $ $
1. 210 28th Street. Large Brick 3 Bdrms and 2 bths on ½ Block with business Bldg. All for below replacement.
2. Large 3 bedroom brick with fireplace. Large 3 bedroom stucco. Both large. To settle estate. Well located in old west Snyder.
3. 311 35th St. Nice 2 bedroom Home.
4. 3101 Cherry. 3 bdrm. 1 bth Brick. East Side, a bargain.
5. 306 35th. 3 Bdrms and 2 baths. Total Financing.
6. 2808 Ave E. Austin Stone Duplex — Built in Financing. 2707 W. Duplex. A Steal.
FHA & VA Approved Brokers
JACK & JACK REALTY
611 East Hwy. Ph. 573-3453
Night 573-3566
J. M. (Joe) Glass
573-3860
$ $ $ $ $ $ $ $

FOR SALE 2 bedroom house. 2 lots. storm cellar and storeroom. Would consider Travel Trailer or Truck in trade. 2203 Gilmore.

1. Quarter section farm in choice area East of Snyder. Improved.
2. Half section stock farm, 229 acres cultivated. Unimproved. Equity buy.
3. 25 acres on pavement. Good well and electric pump.
4. Commercial lot on 84 Bush-Route. East. Street on front and back.
5. A choice corner lot with a beautiful 3 bedroom, 2½ bath brick home. Extras too numerous to list.
KEY REAL ESTATE
227 E. Highway
Ph. 915-573-5812
Snyder, Texas 79549
Announcing the addition of Mrs. Paula Lewis - Salesman. Phone 573-9718.

FOR SALE: Small 2 bedroom house. Completely remodeled. $3500. 3602 Kola. 573-2404.

1. WEST 30th — Brick — 3 bedrooms — den — 2 baths — double garage — ideal location with a beautiful yard.
2. WEST — 3 bedrooms — den — 2 baths — double garage — Brick.
3. 42nd STREET - 3 bedrooms - 2 baths — double car garage — equity or new loan.
4. FURNISHED — one bedroom apartments — 3108 Ave. V.
5. 2 160 acre farms — Ira and China Grove.
6. Several FHA & VA houses for sale.
TEAL REAL ESTATE
Building Contractor
Dillard Teal — 573-2133
Office 573-2133

BY OWNER: For sale—very nice place on Lake Thomas North Shore. Fixed for year around living—perfect for parties or weekends. 573-9683.

FARMS-RANCHES M-6

656 ACRES — 100 Acres cultivation; 20 acres Alfalfa; 13 Acres Coastal; 4 irrigation wells; 2 bedroom house; pens and corrals. Owner will carry note. 2 miles west of Maryneal. Ph. 915 235-2235 Sweetwater.

ADS! USE CLASSIFIED

VALUE RATED USED CARS
1968 FORD, Tudor Hardtop, Power & Air $2490
1964 OLDS 88 4-dr. Sedan, Loaded $ 985
1965 PONTIAC Bonneville 4-dr. H.T. Loaded $1435
1963 STAR CHIEF 4-dr. Hardtop $ 650
1965 OLDS Delta 88. Fully equipped $1320
1962 PONTIAC Star Chief, 4-dr. Sedan $ 595
SNYDER MOTOR CO.
East Highway Phone 573-6131

1967 INTERNATIONAL TRAVELALL Station Wagon Custom, Power, Radio, Air
1966 INTERNATIONAL 1100A Custom Pickup. Guaranteed Major Overhaul
FARMALL 806D Tractor
FARMALL 706LP Tractor (2 in Stock)
FARMALL 560LP Tractor — Major Overhaul
SNYDER TRUCK & TRACTOR CO.
E. Highway Ph. 573-9348

1965 MERCURY
MONTERREY 4-DOOR SEDAN
Power, Air, Local One Owner, 47,000 Actual Miles, Practically New Tires, This Is A Cream Puff . . $1295
WILSON MOTORS
East Highway Phone 573-6351

Public Notice

NOTICE OF PUBLIC HEARING CONCERNING THE PROPOSED BUDGET FOR THE COUNTY OF SCURRY, A POLITICAL SUBDIVISION OF THE STATE OF TEXAS, FOR THE CALENDAR YEAR 1970.

Notice is hereby given that the Commissioners Court of Scurry County, Texas, comprised of the undersigned Sterling Tayler, County Judge, presiding, and W. M. Dabbs, Earl Sneed, Thayne Mebane, and Bill Hairston, Commissioners for Precincts 1, 2, 3, and 4, respectively, will duly convene at 10:00 a.m. in the Commissioners Courtroom in the Courthouse on Monday, August 18, 1969, then and there to hold a public hearing upon, and to consider and discuss with interested persons then and there appearing, the budget prepared and proposed by the Scurry County Auditor for the Calendar Year 1970.

PUBLISHED BY ORDER OF THE COMMISSIONERS COURT OF SCURRY COUNTY, TEXAS, DATED JULY 7, 1969.

THE COMMISSIONERS COURT OF SCURRY COUNTY, TEXAS
(s) Sterling Tayler
Sterling Tayler, County Judge
Scurry County, Texas

ATTEST:
(S) Beverly Ainsworth
Beverly Ainsworth, County Clerk
Scurry County, Texas

TOM'S MARINE SALES & SERVICE
Tom Machen—Owner
MERCURY & JOHNSON OUTBOARD MOTORS
GLASTRON—CHRYSLER THUNDERBIRD BOATS
Beat The Rush—Get Your Outboard Motor Tuned Up Now
310 E. Hwy. Ph. 573-6562

ADVERTISING
RATES & SCHEDULE
15 WORD MINIMUM

1 day per word	6c
2 days per word	11c
3 days per word	15c
4 days per word	18c
5 days per word	20c
6th day	20c
Legals, per word	5c
Card of Thanks, per word	5c

Each additional day 3c per word. These rates for consecutive insertions only. All ads are cash unless customer has an established credit account with The Snyder Daily News. No refund will be made on an ad after appearing in paper. The Publisher is not responsible for copy omissions, typographical errors or any unintentional error that may occur further than to correct it in the next issue after it is brought to his attention.

CLASSIFIED
Deadline 4:30 p.m. Monday through Friday, prior to day of publication.

ERRORS
The Daily News can not be responsible for more than one incorrect insertion. Claims cannot be considered unless made within three days from date of publication. No allowance can be made when errors do not materially affect the value of the advertisement. All out of town orders must be accompanied by cash, check or money order.

TO BUY, SELL OR TRADE
Dial 573-5486

Want-Ad-O-Gram
Write Your Ad On Lines Below And Mail To
Want Ads, Snyder, Texas
Snyder Daily News
Run Ad ..... Days
Name .....
Address .....
City .....
State .....
Payment Enclosed ( )
Bill Me ( )

TV SCHEDULE

KMID MIDLAND Channel 2

KMID—Mon. Thru Fri. Daytime

7:00 Today	1:00 Days of lives
9:00 It Takes Two	1:30 Doctors
9:25 News	2:00 Other world
9:30 Con'fration	2:30 Don't say
10:00 Personality	3:00 Match game
10:30 Squares	3:25 News
11:00 Jeopardy	3:30 Sea Hunt
11:30 Eye guess	4:00 Comics
11:55 News	5:00 Rangers
12:00 Patty Duke	5:30 Hunt-Brink
12:30 Putting Me	6:00 News-wthr

KMID—Friday Evening

6:30 High Chaparr	10:00 News-wthr
7:30 Name of gme	10:30 Tonight
9:00 Playboy	

KMID—Saturday Programs

8:00 Super 6	5:00 Rangers
8:30 Cool McCool	5:30 News
9:00 Flintstones	6:00 News
9:30 Robin Hood	6:30 Adam 12
10:30 Big-buy	7:00 Get Smart
11:00 Storybook Sq	7:30 Ghost-Muir
11:30 Untamed world	8:00 Movie
12:00 Roller derby	10:00 News
1:00 Baseball	10:30 Late Show
4:00 Cheyenne	12:30 Late late

KTXS SWEETWATER Scat 6

KTXS—Mon. Thru Fri. Daytime

5:55 Sign On	12:30 World turns
6:00 Semester	bbbb12:25 S. Rawls
6:30 Farm News	1:00 That Girl
7:00 News	1:30 Guiding light
7:05 Capt. K'roo	2:00 Secret storm
9:00 Lucy Show	2:30 Edge night
9:30 Hillbillies	3:00 House Prty
10:00 Andy	3:30 Gen. Hospital
10:30 Van Dyke	4:00 Make a Deal
11:00 Love Life	4:30 Shadows
11:25 News	5:00 Bewitched
11:30 Search	5:30 News
12:00 News	6:00 News

KTXS—Friday Evening

6:30 Here Comes b	10:00 News
7:30 Gomer	10:30 Joev Bishop
8:00 Movie	1:00Sign off

KTXS—Saturday

6:55 Sign On	1:30 Film
7:00 Go-go gophers	3:30 Movie
7:30 Bugs bunny	400WW OF Spt.
8:30 Wacky races	5:30 W. Sonnett
9:00 Archie	6:00 That girl
9:30 Batman	6:30 J. Gleason
10:30 Herculoids	30 L. Welk
11:00 Shazzan	8:30 Petticoat Junc
11:30 Bandstand	9:00 Mannix
12:30 Happening	10:330 News
1:00 Discovery	10:45 Movie

KDTV Dallas-Ft. Worth Scat 2

KDTV—Mon. Thru Fri. Daytime

9:00 Early news	1:30 Off. Pres.
9:15 Market	1:45 Wrap-up
9:30 Markets tone	2:00J.Rivers
10:00 Dow Jones	2:30 Movie
10:05 Market	4:00 Big Top
10:30 Market tone	5:30 Rascals
11:00 Market news	6:00 F Troop
12:00 Noon News	6:30 D. Manace
12:30 Market News	7:00 Fin. Final
1:00 Stock Mar	

KDTV—Friday Evening

7:30 Movie	11:00 Sign off
9:30 L. Gallery	

KDTV—Saturday

12:00 Big Picture	3:00 Biography
12:30 Traveller	3:30 Donald O'Con.
1:00 Movie	7:00 American We
3:00 for Adv.	7:30 Movie
3:00 Movie	9:30 Movie
4:30 See USA	11:00 Sign Off

KRBC ABILENE Ch. 9

KRBC—Mon. Thru Fri. Daytime

7:00 Today	12:30 Put. me on
7:25 Harry Holt	1:00 Days' Lives
8:25 Devotions	1:30 Doctors
9:00 Takes Two	2:00 Other World
9:25 News	2:30 Don't say
9:30 Con'fration	3:00 Match game
10:00 Personality	3:25 News
10:30 Squares	3:30 One life
11:00 Jeopardy	4:00 D. Powell
11:30 Guess	4:30 Dating game
11:55 News	5:00 Bewitched
12:00 News	5:30 Hunter
12:15 L. Chapel	6:00 News

KRBC—Friday Evening

5:00 Bib-Buy	9:00 The Saint
6:30 High Chaparra	10:30 Tonight
7:30 Name of game	10:00 News

KRBC—Saturday Programs

8:00 Super 6	3:30 Hunter-brink
8:30 Cool McCool	4:00 Julia
9:00 Flintstones	4:00 Peace
9:30 Robin Hood	6:30 Adam 12
10:30 Underdog	7:00 Get Smart
11:00 Storybook Sq.	730 Ghost-Muir
11:30 Unt. World	8:00 Movies
12:30 N.M. Out.	11:30 Movie
4:00 Film	11:00 News
3:00 Dating Game	

WFAA DALLAS Scat 3

WFAA—Mon. Thru Fri. Daytime

5:30 Inspirational	12:00 realm house
6:00 Op. Lift	12:30 Make a Deal
6:30 M. Cha	1:00 Newlywedds
6:55 News	1:30 Date game
7:00 Peppermint	2:00 Gen. Hos.
8:00 Real McCoys	2:30 One life
8:25 News	3:00 Shadows
8:30 Farm show	3:30 Movie
10:30 Divorce Court	5:00 News
11:00 Bewitched	5:30 What's My lin
11:30 That Girl	6:00 News-wthr

WFAA—Friday Evening

6:30 Make deal	10:00 News
7:00 Davidson	11:35 Movie I
8:00 Judd	1:05 Movie II
9:00 D. Cavett	3:05 Movie III
9:30 Golf	4:40 Movie IV

WFAA—Saturday

6:30 Inspiration	1:00 Movie
6:35 Cartoon	3:30Naked City
7:30 Peppermint	400 WW of Spt.
7:30 Discovery	5:30 NYPD
8:00 Cavalcade	6:00 News
8:30 Gulliver	6:30 Dating game
9:00 Spiderman	7:00 Newlywed gar
9:30 Voyage	7:30 L. Welk
10:00 Journey	8:30 Johnny Cash
10:30 Fantastic 4	9:30 Marshal Dillo
11:00 Gen Jungle	10:00 News
11:30 Bandstand	10:30 Movie
[redacted]	12:45 Movie I

KCBD LUBBOCK Ch. 11—Scat 8

KCBD—Mon. Thru Fri. Daytime

7:00 Report	12:15 Closeup
7:05 Farm news	12:30 Hidden Pages
7:25 Weather	1:00 Days our life
7:30 Today	1:30 Doctors
8:25 Report	2:00 Other world
9:30 Today	2:30 Don't say
9:00 Takes two	3:00 Match game
9:25 News	3:25 News
9:30 Con'fration	3:30 Make deal
10:00 Personality	4:00 Hazel
10:30 Squares	4:30 Bewitched
11:00 Jeopardy	5:00 Branded
11:30 Eye guess	5:30 News
11:55 News	6:00 News
12:00 Report	

KCBD—Friday Evening

6:30 High Chaparra	10:00 News
7:30 N me game	10:30 Tonight
9:00 The Saint	11:00 N. Mex. Rep.

KCBD—Saturday

6:45 Movie	4:?D. Powell
8:00 Super Six	5:00Branded
8:30 Cool McCool	5:30 Huntley-Brink
9:00 F'stones	6:00 News
9:30 Banana splits	6:30 Adam 12
10:30 Underdog	7:00 Get Smart
11:00 Storybook sqs.	7:30 Ghost & Muir
11:30Unt. World	8:00 Movie
12:30 Beaver	10:00 News
12:30 N.Mexico	10:30 Movie
1:00 Baseball	12:30 New Mex.

KLBK LUBBOCK Channel 13

KLBK—Mon. Thru Fri. Daytime

5:58 Sign on	12:30 World turns
6:00 Black her.	1:00 Many Splend
6:30 Farm news	1:30 Guiding life
7:00 News	2:00 Sec storm
8:00 Capt. Kangs	2:30 Edge night
9:00 Lucy	3:00 House party
9:30 B. Hillbillies	3:25 News
10:00 Andy	3:30 Gen. Hospital
10:30 Van Dyke	4:00 One life
11:00 Love life	4:30 Dating game
11:25 News	5:00 Newlywed
11:30 Search	5:30 News
12:00 News	6:00 News

KLBK—Friday Evening

6:30 M. of Pop	10:00 News
7:30 Gomer Pyle	10:30 PGA Golf
8:00 Movie	11:00 Movie

KLBK—Saturday Programs

5:58 Sign on	100 Discovery
6:00 Black Heritag	1:30 Wheel is A.
6:30 Cartoons	3:00 Summer foc.
7:00 Gophers	400 WW of Spt.
7:30 B Bunny	5:30 News
8:30 Wky races	6:00 King fam.
9:00 Archie	6:30 J. Gleason
9:30Batman	30 L. Welk
10:30 Herculiods	830 Petticoat Junc
11:00 Shazzan	9:00Mannix
11:30 Bandstand	10:30 News
12:30 happening	11:00 Movie

KTVT FT. WORTH Scat 4

KTVT—Mon. Thru Fri. Daytime

6:40 Meditations	1:30M.Brooks
6:45 News	2:00 Sea Hunt
7:00 Theatre	3:30 Whirlybirds
8:30 Romper Room	300 M mouse
9:00 Jack LaLanne	3:30 Pouere
9:30 P.D.Q.	400 Flintstone
1000 Dec. Bride	4:30 Batman
10:30 Movie	5:00 Munsters
12:00 News	530Lucy
12:30 Cartoons	6:00 Wells Fargo
1:00 Gourmet	6:30 Western

KTVT—Friday Evening

7:30 Dr. Kildare	10:15 Movie
8:30 Hitchcock	12:15 Late Show
9:00 Movie	12:30 Sports
10:00 News	c12:35 News

KTVT—Saturday Programs

8:30 Cartoons	3:00 Gospel Singing
9:00 Movie	6:00 Wilburn bros
10:30 B. Party	6:30 Jamboree
11:30 Parents	7:30 P. Wagoner
12:00 Point of v.	8:00 Buck Owens
12:30 Movie	8:30 Anderson
2:30 Fiesta	9:00 C. Music
3:00Readers D.	9:30Music Car.
3:30 Motor spt.	10:00 Wrestling
4:00 Texan	11:30 Roller Der.
4:30 C'boy Weaver	12:45 News
	1:00Meditation

KWAB BIG SPRING Channel 4

KWAB—Mon. thru Fri. Daytime

8:55 Sign on	12:25 weather
6:00 Black Her.	12:30 World Turns
6:30 Farm news	1:00 That Girl
7:30 News	1:30 Guiding life
7:55 Sheila Rawls	2:00 Sec storm
8:00 Capt. K'roo	2:30 Edge Night
9:00 Lucy show	3:00 Hooperarty
9:30 Hillbillies	3:25 News
10:00 Mayberry	3:30 Gen hospital
10:30 Dick Van. Dy	4:00 Make Deal
11:00 Love life	4:30 Dark Shadows
11:25 news	5:00 Bewitched
11:30 Search for to	5:30 CBS News
12:00 Noon show	6:00 News
12:15 Sheila Rawls	6:10 Here n' there

KWAB—Friday Evening

6:30 Here Comes T	8:00 Movie
7:30 Gomer	10:00 News
	11:00 Joev Bishop

KWAB—Saturday

6:55 Sign on	1:00 Discovery
7:00 Go-go gophers	1:30 Movie
7:30 Bugs bunny	3:00 Giants
8:30 Wacky races	5:30 Will Sonnett
9:00 Archie	6:00 That Girl
9:30 Batman	6:30 J. Gleason
10:30 Herculiod	30 L. Welk
11:00 Shazzan	8:30 Football
11:30 Bandstand	11:30 Movie
12:30 Happening	

For All Your Printing Needs
Feather Printing Co.

CHURCH NEWS

CHURCH NOTES

NORTHSIDE BAPTIST CAMPERS

Large Group From Local Church Goes To Camp

A large group of young people from Northside Baptist Church, accompanied by several adult sponsors, attended a week of activities at Bogg Springs Baptist Encampment in Southwestern Arkansas.

The camp is located about 3½ miles west of U. S. Highway 71, near Wickes, Ark. It includes 168 acres of pine-covered mountains, grassy valleys and rippling brooks, being located in the foothills of the Ouachita Mountains. It is owned and operated by churches of the American Baptist Association.

Adult sponsors attending from Northside were the Rev. and Mrs. Joe Stevens, Mr. and Mrs. Carl Stokes and Mrs. Willard Gladson.

Young people attending were Gayna and Ronal Gladson, Kathy, David and Daryl Stokes, Rodney Stevens, Kay Sumruld, Teddy Tutor, Debra Ashley, Wendell McDonald, Patricia Minyard, Allan and Paula Grimmett.

Also, Vicki Burney, Debra Davis, Randy Rodgers, Mendi Mearse, Max Snider, David McCarter, Becky Cline and Kay McBeth.

They left Snyder following evening services on Aug. 3 and returned on Aug.8.

Weldon Sumruld of Snyder and his grandson, Toby Black of Steigler, Okla., joined the group on Tuesday.

Traveling with the Snyder group was a delegation representing the Eighth Street Baptist Church in Seminole. The Rev. Dayton McCarter, pastor, and Roscie Williams and daughter Kathy were included in this group.

Rev. Stevens preached on Monday evening to the 489 campers who came from 36 churches in eight states.

Rev. and Mrs. Stevens were elected to serve as assistants to the head counselors. Mrs. Willard Gladson was elected to the rules committee and Weldon Sumruld was elected medical director, with Rev. McCarter as his assistant.

Calvary Baptist

Sunday School begins at 9:45 a.m. at Calvary Baptist Church, located at 2405 Thirty - fifth Street. The classes will continue their lesson in the 9th chapter of Romans. The morning worship service will begin at 11 a.m. with the pastor, Rev. George Shoff, bringing the message.

Training Service is at 6 and the evening srevice begins at 7. Wednesday at 7 the teachers meet for lesson preparation and the mid-week prayer service follows at 7:45 p.m.

Visitation is at 7 on Monday night and at 9:30 a.m. and p.m. Thursday. Members are urged to visit.

Saturday at 9:05 a.m. the weekly radio broadcast, "A Voice From Calvary," will be heard over KSNY.

Visitors are welcome at every service.

• • •

St. Elizabeth's Catholic

Sunday masses are at 7:30 and 10:30 a.m. Masses on Holy Day are at 7:30 a.m. and 7:30 p.m. Confession is at 7:30 p.m. on Saturday and before both masses on Sunday.

Father Cyril Lange is pastor of the church which is located at Avenue A and Thirty-first Street.

The Knights of Columbus Council No. 4414 hold their regular meetings on the second and fourth Tuesdays of the month.

The St. Elizabeth Ladies Altar Society meets on the first Thursday of each month.

Both organizations conduct their meetings in the basement of the church.

• • •

Mt. Olive Baptist

Sunday School will begin at 9:45 a.m. at Mount Olive Baptist Church.

During the worship hour beginning at 11 a.m. the choir will sponsor a program, with choirs from Loraine and Color City participating, along with the New Mount Spiritual Singers.

Evening Worship will begin at 7:30 p.m. with the pastor, the Rev. Fred Nelson, bringing the message. The pastor and members have been invited to share in the 3 p.m. service at the Allen Chapel AME Church.

Green Hill Baptist

The Green Hill Baptist Church begins services with Sunday School at 9:45. There is a department for every age. The worship service follows at 11. The Training Union is the training program of the Church, and is for every member of the church. It begins at 6:30, with the evening service at 7:30 .

WMS will meet at the church Tuesday morning at 9:30, along with the Sunbeams.

The officers and teachers meet at 7 p.m. Wednesday to discuss the lesson for the next Sunday, an the mid-week prayer service is at 7:45. The choir is directed by Ralph Trevey, and he urges everyone who would like to sing in the choir to be present Wednesday evening after prayer time to practice.

A sanitary nursery is provided for every service, and a reliable staff is present to care for the babies.

• • •

Colonial Hill Baptist

Sunday School begins at 9:45 a.m. at the Colonial Hill Baptist Church with the morning worship service at 11 o'clock. The pastor, Miller Robinson, will be in the pulpit for both of the services Sunday. His message for the morning will be, "Let Us Not Sleep," taken from I Thessalonians 5:1-6. The music will be under the direction of Travis L. Shelton, music - education-youth director of the church.

Training Union begins at 6 p.m. A special study course is being taught for the different age groups. The evening worship service will begin at 7 o'clock. The message for the evening will be, "When You Are Wounded," taken from Luke 10:29-37.

Monday evening the youth of the church will meet in Fellowship hall for Bible study. Following the study they will play volley ball on the church lawn.

Tuesday the WMU will meet in fellowship hall at 10 a.m. for the Royal Service program which will be presented by Mrs. Dwaine Williams. A covered dish luncheon will conclude the meeting.

Wednesday the Royal Ambassadors will meet at 6:45 p.m. The teachers and officers of the Sunday School also meet at this time. Prayer service follows at 7:30 p.m. The Adult Choir will meet for rehearsal at 8:15 p.m.

• • •

East Side C-C

In the absence of Bill Minick two of East Side's former ministers will speak at East Side Church of Christ Sunday. Gerald Gafford, now of Nacogdoches, will speak at the 10:25 a.m. worship service, and Don Browning, now of Endwell, N. Y. will speak at the 6 p.m. worship service. Bill Mimick will be the speaker on the 8:15 a.m. radio program, "Give Me the Bible."

Bible classes for all ages are held each Sunday morning at 9:30. The mid-week worship service is scheduled for 7:30 p.m. each Wednesday. Visitors are always welcome.

Be still

"A man that hath friends must show himself friendly." Proverbs 18:24.

Frustrated indeed from each sun to sun
Is the man who tries pleasing everyone.
Although he pat backs and never stop smiling,
With a face quite handsome and smile beguiling,
His goal he'll not reach nor heights yet find
Unless truly in heart he loves mankind.

WILL CURTIS

Bethel Baptist

"Keep Christ In Your Plans," will be the sermon topic of R. Virgil Mott on "The Back To Bethel" broadcast Sunday at 8:38 a.m. over KSNY. Scripture reference is Philipians 4:11-13.

Sunday School will begin at 9:45 a.m.

"There's A Great Day Coming," will be the sermon topic of the pastor at the 11 a.m. Sunday morning worship service. Scripture reference is John 16:7.

Afternoon activities have been set for 5:30 choir rehearsal, 6:30 p.m. Training Union, and the pastor has chosen the subject with a question: "Who Is Hungry For God Today?" Scripture reference is Matt. 5:6.

The Bethel Baptist annual picnic has been set for Sunday Aug. 24. The event will be held at The Lloyd Mountain Community Center on the Hobbs Rotan Highway at 12:15 p.m.

• • •

First United Meth.

This Saturday, Aug 16, the Junior High UMY will have a bake sale at Everybody's Grocery. Money will be used to support their current program of work.

At the Sunday morning worship service, which begins at 10:55, Dr. John A. English, minister of the church, will speak on the subject "The Secret of True Greatness." The Chancel Choir under the direction of Mrs. Bob Womack, director is in charge of special music. Mrs. Wendell Rehm is organist. Roy Bartels plays the piano.

Church School begins on Sunday mornings at 9:45. A nursery is provided for both services. The Junior High UMY will meet at 5 p.m.; the Senior High UMY at 5:30. Evening worship is at 7. Sermon topic for the evening will be "At the Crossroads."

Art lessons will continue on Wednesdays at 9 a.m. taught by Dr. English.

On Friday evening at 7:30 the Vocational Nurses graduation exercises and reception will be held at the church. The public is invited to attend.

• • •

Northside Baptist

Sunday services begin at 9:20 a.m. for men's prayer group at Northside Baptist Church. Sunday School is set for 9:45 a.m. and morning worship for 11 a.m.

Baptist Training Course will begin at 6:30 p.m. and the evening worship and broadcast at 7:30.

The Mary Circle and Men's Brotherhood will hold their bi-monthly meeting at 7:30 p.m. Monday in the fellowship hall.

Wednesday evening services will begin at 6:45 for the teachers meeting. The evening prayer service and Bible study will begin at 7:30.

The Ladies Auxiliary will meet at 7:30 p.m. Thursday in the fellowship hall, at which time they will host a salad supper for their families.

Northside Baptist Church will host the monthly meeting of the West Texas-New Mexico Baptist Youth Fellowship at 8 p.m. Saturday.

A revival has been set for Aug. 24-31. The Rev. Bill Hill, secretary-treasurer of missions for the State of Texas, will be the evangelist. Wayne Elkins, music and education director of Unity Baptist Church in Little Rock, Ark., will lead the song service. He teaches music in the Missionary Baptist Seminary in Little Rock.

• • •

First Presbyterian

Rev. John Gordon will have as his sermon subject, "A Cosmic God." This is the second in a series of three messages in relation to God and this universe and His creation. Scripture background is Deut. 10: 12 - 14 and Psalms 139:7 -12. Third message will be "Divine Space."

Sunday School is at 9:45 a.m. and the morning worship at 10:55.

The public is invited.

HERE FOR REVIVAL—The Rev. and Mrs. Raymond Mayfield and son Barry, shown above, will be here for a revival beginning this evening at Bethel Assembly of God. Rev. Mayfield is a 1964 graduate of Southwestern Assemblies of God College at Waxahachie and has held pastorates at Tallulah, La., Abbeville, La. and has been in evangelistic work for the past three years. He and Mrs. Mayfield are accomplished musicians and they will sing frequently during the revival series. The service this evening will begin at 7:30 p.m. and the public is invited, said the Rev. James D. West, pastor.

Our Lady Guadalupe

August 17 is the 12th Sunday after Pentecost and Masses for this week are as follows: Sunday at 8 for the success of Cursillo; at 10 to Blessed Mother in thanksgiving by A. Casas Family; Monday for Mrs. A. Bernal, Intentions; Wednesday for Pedro Martinez (anniversary) by Benita and Leonor R. Martinez; Saturday for parents and deceased members of the Guadalupe Church.

Friday, Aug. 15 is the Assumption of the Blessed Mother and is a Holy Day of Obligation. Masses for this day are at 7 a.m. and 8:30 p.m.

Banns are published for the first time for the christian marriage of Alfredo Zamora Jr. and Maria Belia Garcia.

The short course in Christianity is already in progress under the spiritual direction of Fr. Herman Valladares and Pablo Favela of Ozona as Rector. The closing of the "Cursillo" will take place on Sunday at 5 p.m. and all the Spanish speaking people are invited to this spiritual crusade. A solemn procession with flags and banners from all the societies of the San Angelo and Amarillo Diocese will be held before the closing. Fifty candidates from different towns will be received into the Christian movement at the closing ceremonies. The cooperation from the people of Snyder for this religious event has been marvelous and more is expected for Sunday, said Fr. Valladares.

The next "Family Fiesta" at the Latin American Center will take place Saturday, Aug 23, with Blass Jasso and his Orchestra.

Masses on Sunday are at 8 in Spanish and 10 in Enlgish. Father Valladares will deliver his message under the title "A Cross has been lost." Visitors are always welcome at the church which is located at Avenue K and Thirteenth.

• • •

First Christian

Sunday School begins at 9:45 a.m. at First Christian Church. The morning worship is at 11 with the Rev. Robert D. McArthur's sermon being, "The Miracle of Adequacy," taken from John 6:1-14.

Teachers training session is set for 6 p.m. Sunday.

Christian Women's Fellowship will be held Monday at 7:30.

• • •

Dunn Methodist

Worship will begin at 9:30 a.m. at Dunn United Methodist Church. The pastor, Bobby J. McMillan, has returned from vacation and will preach this Sunday on the theme of God's Grace as the instrument which makes men what they are. The sermon is based on I Corinthians 15: 1-10. Church School will begin at 10:30 a.m.

Trinity United Meth.

Church School will begin at 9:45 a.m. with classes meeting for all age groupings at Trinity United Methodist Church. Worship will be celebrated at 10:55 a.m. The pastor, Bobby J. McMillian, will base his sermon on the text from I Corinthians, 15:1-10 which deals with the theme of God's Grace making us what we are as men. The choir, directed by Mrs. J. M. Kayser, will sing for its anthem, "From Thee All Skill and Science Flow."

The snack supper for the youth will be held at 5:30 p.m. throughout the remainder of August, the Children's choir will not meet. The Senior and Junior High UMYF, however will continue to meet as usual at 6 p.m. following the snack supper, Evening Vespers will be held in the parlor of the church at 7 p.m.

Opportunities for the week include: Tuesday, August 19, 8 p.m. Wesleyan Service Guild; Wednesday August 20, 7:30 p.m. Choir Practice.

The Council on Ministries which was to have met this Sunday evening has been postponed until August 24 because there are still many members out on vacation.

• • •

First Baptist

Sunday School is at 9:45 Sunday morning at First Baptist. The morning service is at 11. The music will be directed by Joe Jones. The pastor's message is entitled "The Virgin Birth," which will begin a series of sermons on "Mountain Peaks of Christ."

The youth choir rehearses at 5 Sunday; Training Union is at 6; and the evening service is at 7. Bill Krisher, the Southwest Regional Director of FCA, will speak in the evening service which is to kick off Youth Week.

Monday night for Teen Time the youth will have a "Back to College" party to honor all college students. The youth will conduct prayer service on Wednesday night.

The WMU and Sunbeams will meet Tuesday morning at 9:30. The Wednesday schedule is as follows: supper at 6; visitation and mission organizations at 6:30; prayer service at 7:30; and adult choir rehearsal at 8:15.

Thursday morning the nursery is open for visitation. The adults play volleyball Thursday evenings at 7:30 on the church parking lot.

Thursday evening the youth will leave from the church at 5 for a retreat at Lake Brownwood. The theme is "God's for Real, Man." The principal speaker will be Logan Cummings, pastor of FBC in Brownwood. Ky Evans and Joe Hernandez are planning this retreat under the leadership of Joe Jones and Dr. Lightfoot. The youth will return Saturday night.

Youth Week Services To Feature Former Grid Star

A well-known football star who now serves as Southwest Regional Director of the Fellowship of Christian Athletes, will be the visiting speaker at First Baptist Church in Snyder for Youth Week beginning Sunday evening.

He is Bill Krisher, twice an All-American selection while playing football for the Oklahoma University Sooners under Coach Bud Wilkerson. Krisher made the starting lineup at OU his sophomore year and was named to the All-America team his junior and senior years in 1956-57.

He played in the 1955 and 1957 Orange Bowl games, was co-captain in the Senior Bowl, played in the Hula Bowl and started in the College All-Star game against the Detroit Lions.

In high school at Midwest City, Okla., he was named to all-state and All-America teams at a tackle position.

Krisher played professional football in both the National and American Football Leagues, as a member of the Pittsburgh Steelers and the Dallas Texans.

He has been active in the Fellowship of Christian Athletes since his college days and has taken part in Focus Week activities at different colleges across the continent. He also has been speaker for many chapel services in colleges and is constantly in demand in church pulpits as a lay speaker.

The Youth Week service at First Baptist Church here will be launched at 7 p.m. Sunday.

BILL KRISHER

Young people and adults alike are invited to attend the services.

St. John's Episcopal

Holy Communion is celebrated at 8 a.m. every Sunday and at 10:30 a.m. on the first and third Sundays at St. John's Episcopal Church.

Morning Prayer is held on the second and fourth Sundays at 10:30 a.m. Sunday School meets at 10:30 a.m.

Holy Communion is set for 7:30 a.m. on Thursdays.

The Rev. Charles Bowyer is vicar of the church, located at 2214 Forty-second Street.

BIG STATE
DISCOUNT FURNITURE
● New ● Used ● Repossessed
● Freight Damaged
SAVE 33⅓ To 50%
EVERYDAY LOW DISCOUNT PRICES
Buy – Sell – Trade
2310 Ave. S Phone 573-5683

NO MOMENT WILL SEEM AS BIG-

-until man reaches beyond the moon for other planets, other stars

FOOTPRINTS ON THE MOON

The inside story of America's space effort

Another Associated Press Close-to-the-News Documentary

Never again will there be a first landing on the moon.

And never again will there be such a volume as this.

Written by John Barbour, an outstanding journalist who has been helping cover the thrust into space from the start, its 70,000-word text, includes much new material and is complemented by more than a hundred of the most dramatic color pictures ever taken.

To make sure that you get your copy of a first edition that doubtless will become a collector's item, you should make your reservation now.

You and your children and your children's children will find it a volume to treasure.

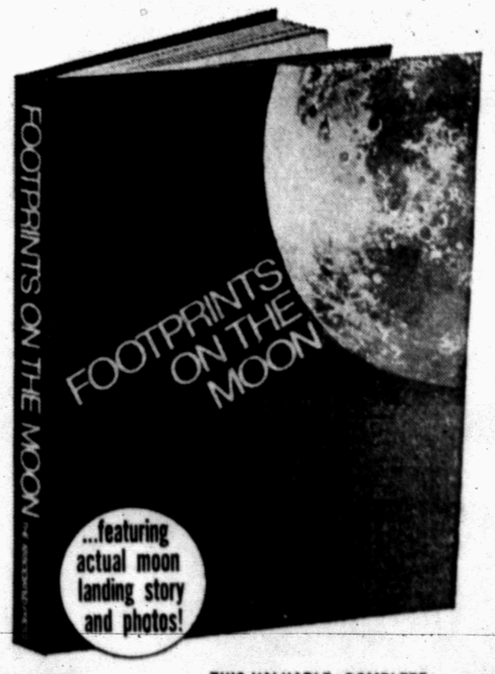

...featuring actual moon landing story and photos!

USE THIS COUPON TO ORDER YOUR VOLUME NOW. THE PRICE—$5.00

FOOTPRINTS ON THE MOON
SNYDER DAILY NEWS
Box 5, Teaneck, N. J. 07666
Enclosed is $_____. Send me_____copies of Footprints on the Moon.
Name_____
Address_____
City_____ State_____ Zip_____
Make checks payable to The Associated Press

THIS VALUABLE, COMPLETE NEWS VOLUME COSTS ONLY $5.00 THROUGH THIS NEWSPAPER. IT CONTAINS—

- 224 pages in a 9¼ x 12-inch hard-bound book with attractive dustjacket.
- 70,000 words written by AP Space Specialist John Barbour.
- More than 100 full color pages of space photos.
- Edited and produced by The Associated Press.

FAS-GRO BRAND
TRITICALE SEED
Limited amount, high quality, true to type seed varieties. Now available for fall planting.
These high yielding, good grazing varieties have been tested from Corpus Christi to Dalhart, Texas.
All sales will be on a first come first serve basis.
INTERNATIONAL COMMODITIES CORP
P. O. Box 2624 • Phone (806) 373-6886 • Amarillo, Texas

FAITH OPENS NEW HORIZONS WHEN YOU OPEN THE CHURCH DOOR

SPONSORED AND MADE POSSIBLE BY THE BUSINESS FIRMS LISTED BELOW:

STINSON DRUG
Dean Floyd
1815 25th — 573-3531

NEAL MACHINE SHOP
Mr. & Mrs. Ralph Neal
2311 Ave. G — 573-3283

VON ROEDER SEED FARMS
Bentley Baize
Lamesa Hwy. — 573-3341

SCURRY BUTANE COMPANY OF SNYDER
1012 25th — 573-3721

HALL DRUG
Emory & Ileta Hall
606 East Hwy. — 573-2571

WEST TEXAS STATE BANK
Member F.D.I.C.

SNYDER DAILY NEWS
2107 25th St.

BOLGER FUNERAL HOME
G. Edward Bolger
2506 Ave. F — 573-3533

Firmly Rooted

How strong are your roots? In Sequoia National Park one may read: *"These Sequoia Giantea are of a noble lineage which bridges humanity back through eons of the age of reptiles. — Here dwell venerable forest kings in reveries which carry back a thousand years before Jesus Christ walked the shores of Galilee."* How strong are your roots? "That Christ may dwell in your hearts by faith; that ye, *being rooted and grounded in love*, May be able to comprehend with all saints what is the breadth, and length, and depth, and height; And to know the love of Christ, which passeth knowledge, that ye might be filled with all the fullness of God." These reflect being well rooted. In a spirit of unity let us read: "Unto Him be gl~ry in the church by Christ Jesus throughout the ages, world without end. A-men." — Eph. 3:17-19, 21.

SPONSORED AND MADE POSSIBLE BY THE BUSINESS FIRMS LISTED BELOW:

THE DEFFEBACH AGENCY
Lyle & T. M. Deffebach
2606 Ave. R — 573-5611

SNYDER SAVINGS & LOAN ASSN.
Gene Best
Corner Ave. S & 27th St. — 573-9305

HIGGINBOTHAM-BARTLETT CO.
R. C. Patton
1913 25th — 573-3431

BELL-SEALE FUNERAL HOME
3191 Ave. S — Phone 573-5454

SNYDER NATIONAL BANK
Member F.D.I.C.

BILL MAPES ELECTRIC CO.
Commercial, Residential & Service Calls
308 23rd — Ph. 573-3971

MIDWEST ELECTRIC CO-OP, INC.
Johnnie Ammons, Mgr. & Parker Westel
Roby, Texas

RHODES WELDING CO.
Coy E. Rhodes
Lamesa Highway — 573-2861

Churches Of Snyder And Area—Support Them Every Week!

APOSTOLIC FAITH
Apostolic Faith — 2506 25th

ASSEMBLY OF GOD
First — 1809 Ave. S
Bethel — 1411 25th

BAPTIST

AMERICAN BAPTIST
First, Hermleigh — Hermleigh
Northside — 1909 16th

BAPTIST BIBLE FELLOWSHIP
Calvary — 2405 35th

NATIONAL BAPTIST CONVENTION
Friendly Will — 1101 34th
New Hope — 3201 Ave. J

NATIONAL BAPTIST CONVENTION OF AMERICA
Mt. Olive — 3306 Ave. M

MISSIONARY
Missionary — Clairemont Rd.

NORTH AMERICAN BAPTIST ASSOCIATION
Morningside — 119 36th

PRIMITIVE
Primitive — 2011 Ave. M

SOUTHERN BAPTIST CONVENTION
Ave. D — 323 30th
Bethel — 1708 Ave. E
Central, Hermleigh — Hermleigh
Colonial Hill — 3506 El Paso
Dunn — Dunn, Texas
First — 1701 27th
First, Fluvanna — Fluvanna, Texas
Gail — Gail, Texas
Greenhill — 208 Clairemont Rd.
Ira — Ira, Texas
Knapp — Star Rt., Ira, Texas
Union — Union, Texas
Templo Bautista (Spanish — 2300 Ave. R

CATHOLIC
St. Elizabeth's — 31st and Ave. A
St. John's, Hermleigh — Hermleigh, Texas
Our Lady of Guadalupe (Spanish) 900 13th

CHRISTIAN
First — 2701 37th

CHURCH OF CHRIST
Ave. F and 30th
Ave. R
Dunn — Dunn
East Side — 201 31st
Fluvanna — Fluvanna
Gail — Gail
Hermleigh — Hermleigh, Texas
Loyd Mountain
Ira — Ira, Texas
37th St. — 2500 37th
Spanish

CHURCH OF GOD
Church of God — 2104 Ave. O
Ira Church of God—Ira, Texas

CHURCH OF GOD IN CHRIST
Church of God in Christ — 3412 Ave. O

CHURCH OF THE NAZARENE
Church of the Nazarene

EPISCOPAL
St. John's — 2214 42nd

FAITH TABERNACLE
Faith Tabernacle

JEHOVAHS WITNESSES
Jehovahs Witnesses — 3112 37th Place

LUTHERAN
Grace Lutheran — Cogdell Dr.

MORMON
The Church of Jesus Christ of Latter Day Saints — Corner of 27th St. and Ave. K

PRESBYTERIAN
First — 2706 Ave. R

UNITED METHODIST
Dunn — Dunn, Texas
First — 2700 Ave. S
Fluvanna — Fluvanna, Texas
Gail — Gail, Texas
Hermleigh — Hermleigh, Texas
Ira — Ira, Texas
Trinity — Big Spring Hwy.
Union — Rt. 1, Snyder
Iglesia Methodist Mission (Spanish) 21st and Ave. T

UNITED PENTECOSTAL
United Pentecostal — 3001 Ave. G