FRIDAY

THE SCURRY COUNTY TIMES

VOL. 74, NO. 17 SNYDER, TEXAS, FRIDAY, JULY 24, 1959 EIGHT PAGES—PRICE 5c

Nixon, Khrushchev Trade Vocal Blows

MOSCOW (AP) — U.S. Vice President Richard M. Nixon told Soviet Premier Nikita Khrushchev face to face today, in a rough and tumble public debate, it would "be a great blow to peace" if the Geneva conference were allowed to fail.

Nixon traded barbed comments with the Soviet leader while escorting him through the American exhibition in Moscow's Sokolniki Park.

At one point, Khrushchev accused Nixon indignantly of threatening him. Nixon denied this, but said:

"I don't believe the cause of peace is helped by your reiterating the point you just made — that you have more strength than we have, because that is a threat, too."

While 200 newsmen, photographers and cameramen eavesdropped the two men engaged in a running foreign policy debate while they looked over the exhibits of dolls, swimsuits and automobiles.

Part of the unscheduled fireworks was recorded while they toured a color television studio. Cameras ground away as they argued.

Tourists, workmen and exhibition officials looked on in amazement.

Nixon promised Khrushchev this portion of the debate would be shown on an American television network uncensored, with simultaneous English translation of the Soviet leader's remarks.

Khrushchev, in answer to a request by Nixon, agreed to allow video tape to be shown on Soviet television. The two men shook hands on the deal.

As they stood on the threshold of a model kitchen in an American home, Nixon and Khrushchev started talking about the relative merits of washing machines and wound up in a sometimes bitter exchange.

"Let us not beat around the bush," Khrushchev said. "The main thing is that we want to put an end to bases on foreign lands. This is the main thing.

"I repeat until that happens we will speak different political languages. The one that is for putting an end to bases on foreign lands is for peace. The one who is against this is for war."

After the spirited exchange at the exhibition grounds, Nixon was Khrushchev's guest at a luncheon in the Kremlin.

Nixon and Khrushchev had met in the Kremlin earlier this morning for the first time since Nixon's arrival Thursday. The atmosphere was warm in contrast to the chilly reception on Nixon's arrival.

Nixon stood toe-to-toe with Khrushchev batting back his arguments one by one. At the end Nixon apologized for being "a poor host at the exposition and allowing a ceremonial visit to turn into hot foreign policy discussions.

"My main point is that in today's world," Nixon said, "it is immaterial which of these two great countries at a particular moment has an advantage. Any advantage in the next war is illusory."

MISS U. S. A. AND RUNNERS-UP—The new Miss United States of America—Terry Lynn Huntingdon of Mt. Shasta, Calif.,—poses with four runners-up at Long Beach. Left to right: Arlene Nesbitt, Miss New York; Nanita Greene, Miss Florida; Miss United States; Carelgean Douglas, Miss Texas and Dorothy Gladys Taylor, Miss Georgia. (AP Wirephoto)

House Trying To Patch Up Tax Bill

AUSTIN (AP)—House members tried to put a 26 million dollar patch on a crippled tax bill today.

Morning efforts to heal the gash left Thursday by eliminating a proposed $100 deductible sales tax were only partially successful.

Two of three economy moves to restore tax revenue decreases in the bill were unsuccessful also.

Added to the pending measure (HB11) was a 3 per cent sales tax on cameras, lenses and film. It will bring in an estimated two million dollars the next two years. The House also adopted a 3 per cent tax on the sale of boats and motors, estimated to produce $5,600,000 in 1960-61.

Rep. B. H. Dewey, Bryan, was successful in striking from the pending general tax proposal (HB11) a provision that would have decreased chain store taxes a total of $426,000 the next two years.

However, Dewey's effort to mit a proposed decrease in the state sulphur tax from $1.40 to $1.03 a ton was defeated 84-56. He said the decrease will cut present tax income about two million dollars for the biennium.

An effort by Rep. Louis Dugas, Orange, to restrict motor fuel tax refunds to city bus companies only if the buses travel solely within city limits failed 86-33.

Representatives began their multi-million-dollar put and take game Thursday with a 177 million dollar tax package recommended by the House tax committee.

They put 24 million dollars into the measure with a 1½ per cent natural gas pipeline (servance beneficiary) tax. The vote was 82-64.

This measure eliminated a proposed 2 per cent "luxury sales and use tax" on all items costing $100 or more.

"By the last vote, you have just knocked 50 million dollars from the bill," Speaker Waggoner Carr commented after the House voted to quit for the night: "When you come back tomorrow, let's see if we can build it back up."

The Senate met briefly, then recessed until today. It has no pending business until the House sends over a tax bill.

Thursday's tax debate was a repeat in many ways of the natural gas-sales tax battles of the regular and the first two special sessions of the Legislature.

Once before the House approved a 5 per cent gas pipeline tax. Twice before the House knocked out a proposed $50 deductible sales tax.

Approval of the 1½ per cent pipelines tax came after a 75-71 defeat of a similar tax feature, supported by Gov. Price Daniel, to levy ½ cent (5 mills) per 1,000 cubic feet on natural gas.

Fact-Finders Gather Data For President

WASHINGTON (AP) — Squads of government fact - finders concentrated today on steel strike data to provide President Eisenhower with the most exhaustive survey of its kind ever made.

As the strike moved into its 10th day, periodic reports were being sent to the White House by federal experts as soon as they were completed.

The half million striking steelworkers already have lost nearly 100 million dollars in pay. About 10 million will be added to the wage loss each day the strike continues.

With about 90 per cent of the nation's steelmaking at a standstill, daily production losses were estimated at nearly 43 million dollars. Losses also were mounting in allied fields where an estimated 45,500 workers have been furloughed.

Federal mediators have scheduled a meeting Monday in New York, the first joint session since the strike began.

What are the prospects for settlement? Not very bright, according to Joseph F. Finnegan, director of the Federal Mediation and Conciliation Service.

"I still see no early or easy settlement." Finnegan told reporters. The fact that both sides

Police State Charge Rocks Macmillan

LONDON (AP) —Grave charges that Britain has turned her African protectorate of Nyasaland into a police state shook Prime Minister Macmillan's government today.

Laborites shouted for the resignation of Colonial Secretary Alan Lennox-Boyd and prepared to make the Conservative government's African policy a major issue in the approaching national election—likely to be in October.

The police state accusation came in the report of a four-man commission appointed by the government to make an independent investigation into nationalist outbreaks in Nyasaland in February.

Hundreds of members of the nationalist African National Congress were put into detention camps and more than 50 Africans killed by soldiers and police in suppressing the wave of violence and sabotage in Nyasaland which spread to neighboring Southern and Northern Rhodesia. Sir Robert Armitagg, Governor of the territory, proclaimed a state of emergency in Nyasaland — a modified form of martial law giving the government powers to detain anyone.

Sir Patrick Devlin, a high court judge and one of Britain's most distinguished jurists, headed the commission which declared, "We think it quite evident that unnecessary force was used in making arrests."

REPEATS STORY — Red-haired Carol Tregoff enters the police station at West Covina, Calif., for more questioning about the shooting of the wife of her boyfriend, Dr. Bernard Finch. She repeated her story that Mrs. Barbara Finch pulled a gun moments before she was shot as she ran across the yard of her home. Dr. Finch, 41, is charged with murder. (AP Wirephoto)

Cigarette Heights

DALLAS, Tex. (AP)—His colleagues on the City Plan Commission looked puzzled when Chairman Edmund J. Kahn referred to a proposed subdivision as "Cigarette Heights." The mystery cleared when streets in the area were listed: Kool, Pall Mall, Fatima, Raleigh, Camel and Chelsea.

Wheat Plan Is Approved

Scurry County farmers who voted in a national wheat referendum yesterday favored rigid government controls 34-5.

Of the 39 who voted, the percentage figured 87.2 in favor of controls.

Nation-wide figures showed overwhelming approval of the control program. An unofficial tabulation showed 160,718 votes for the program and 38,522 votes against.

The Texas vote was 7,543 for and 1,248 against.

The favorable majority of 80.7 per cent was far in excess of the necessary two-thirds, but about of the 84 per cent margin given the program a year ago.

Theft Case Name Wrong

In the July 21 issue of the Daily News, a news story concerning trial of W. B. Richardson of Plainview on a case of theft by false pretext had an inadvertant switch of names.

The case, tried in Borden County, alleged theft of cattle from the Clyde Miller ranch in Borden County. The case ended in a mistrial because of a hung jury.

In the news story, a switch of names in one sentence made it appear that Mr. Miller had been indicted and convicted in one case. This was erroneous, since W. B. Richardson was the defendant in both cases, and both involved alleged theft of cattle from Mr. Miller's ranch.

The Snyder Daily News regrets the error and also deeply regrets any embarrassment it may have caused Mr. Miller.

WEATHER

SNYDER TEMPERATURES: High Thursday, 101 degrees; low, 69 degrees; reading at 7:30 a.m. today, 73 degrees.

East Texas: Squalls and locally heavy rains near tropical thundershowers through Saturday. Not much change in temperatures.

South Central Texas: Squalls and locally heavy rain near Debra, otherwise scattered thundershowers mainly in north portion through Saturday. No important temperature changes.

North Central, Northwest and Southwest Texas: Partly cloudy through Saturday with widely scattered afternoon and night time thunderstorms. Not much change in temperatures.

Gulf Coast: Gale winds near Debra, otherwise southeasterly winds 10 to 20 miles per hour and scattered showers everywhere through Saturday.

Debra Is Heading For Texas Coast

By The Associated Press

Tropical storm Debra, packing winds up to 65 miles per hour, headed toward Texas Friday. The U.S. Weather Bureau said it would strike the coast during the afternoon, bringing heavy rains and 2 to 5 foot tides.

Full gale warnings were hoisted from Port O'Connor to Matagorda and gale warnings north to Freeport. All small craft along the middle and upper Texas coast were warned to stay in port.

Reported earlier in the day as a tropical depression or low pressure area, Debra developed into a full fledged storm in a few short hours.

The center of the storm was located by coastal radar and aircraft at 45 miles southeast of Matagorda at 9 a.m. (CST). Winds of 65 miles an hour were reported in the center with gales extending outward 40 miles to the west and 120 miles to the east.

The storm, moving west to northwest, was expected to reach the Texas coast by midafternoon.

Heavy rains were expected to accompany the storm, how far inland they would reach depends on how fast Debra lost its punch after hitting the mainland, the Weather Bureau said.

Tides 2 to 5 feet high were expected from Port O'Connor to High Island with beaches awash Friday and Saturday.

The Coast Guard reported three men had been rescued from a 55-foot fishing vessel, the Princess Julianne, that began breaking up Thursday night off Freeport after being battered by 15-foot seas, strong winds and rain.

Approximately 300 shrimp boats put into port Thursday night and Friday morning at Freeport after storm warnings were hoisted. Shortly before noon Friday the tide was three feet above normal at Freeport and wind was blowing in gusts up to 40 miles an hour.

Jacqueline Hart Is Found In Chicago; Tells Of Kidnaping

By WALTER RUGABER

CHICAGO (AP) — A young New Jersey socialite, missing since Wednesday, turned up in a Chicago lake front park today and told police she had been kidnaped in Newark, terrorized for two days and then dumped by two toughs.

Miss Jacqueline Gay Hart, 21-year-old daughter of an executive vice president of Colgate-Palmolive Co., ran sobbing to a parked police car and cried: "Where am I, where am I?"

Policeman Jack Blakeslee told her where she was and Miss Hart sobbed, "My name is Gay Hart. I want to call my dad in New Jersey." Another officer, James Meskell, joined Blakeslee.

Taken to the detective bureau, the distraught young woman—her arms bruised—gave a rambling, sometimes incoherent account of the two days since she bade farewell to her fiance, 25-year-old Stanley Gaines, at the airport in Newark and vanished.

The attractive Miss Hart, her blonde hair disheveled, told police a man shoved her into a car at the airport just as she was about to enter her own auto after leaving Gaines.

Miss Hart, who planned to marry Gaines Aug. 29, said she had been fed only candy bars during the two days of travel and terror. A second young man was in the car where she was thrown, gagged, bound blindfolded and covered with a blanket.

Whenver she moved, Miss Hart said, one of the men kicked her in the side.

She estimated they drove most of the time since Wednesday. At times she heard what sounded like coins dropping into automatic toll road gates, she said.

Miss Hart said the men drove almost continuously until sometime Thursday when the car pulled into a driveway. She was shoved up several steps into what she found to be a bathroom, the young woman said.

About two hours later, Miss Hart said, she heard the men conversing. "Ed we're going to get a lot of money out of this," she quoted one.

"We gotta get rid of her, Ed, she's too hot," one was quoted as saying a few minutes later. She reported one of the men then entered her bathroom prison and said:

"My friend is chicken. We gotta get rid of you."

Still later — she didn't remember exactly how long—the two men put her in the car once again and drove for about two hours. Miss Hart said she was shoved from the auto by one of the men who snarled:

"Don't turn around or look back. I've got a gun and I'll kill you."

At first she told Lt. Charles Pierson she was tossed into the bathroom "a few hours" after being abducted from the airport in Newark. But as she regained her composure, she related a more coherent account.

She refused medical attention and declined to be examined, pending arrival of her father, Ralph, from the family's Short Hills, N.J., home. She told officers and a police matron she had not been molested sexually. Her grey sheath dress was not torn or disarranged.

Solution To Problem

MESA, Ariz. (AP) — Howard Godfrey of the City Planning and Zoning Department nearly broke up a meeting of the Mayor's Traffic Safety Committee with this crack: "I have the answer to the traffic problem. Let's allow on the streets only cars which are paid for."

MORE BLEACHERS AT LL BALL PARK

Twice as much seating is now available at the Little League field for games of the Little League area tournament now underway here.

Leland (Mutt) Herod, coordinator of Little Leagues in Snyder and director of the area tournament, said two sets of temporary bleachers were moved to the field to accommodate more fans.

There is now bleacher seating available for more than 1,000 persons at the field, plus space for cars to park around the field.

Colorado City and Rotan all-stars will play in a consolation game at 7:30 o'clock tonight at the field, while the championship game of the tourney is set for 7:30 p.m. Saturday between the Snyder American and National Little League all-stars.

Airliners In Series Of Mishaps

By The Associated Press

Several airliners managed successful emergency landings at various airports across the country Thursday after developing troubles that could have caused serious accidents.

Two of the incidents were at New York's Idlewild Airport. Another involved a plane with smoking engines at Indianapolis, and the other was a plane with damage landing gear at Denver.

Landing gears seemed to present the most frequent difficulties.

An American airliner Boeing 707 Jetliner, with landing gear trouble, made an emergency landing at Tucson, Ariz., Wednesday night. Other Boeing Jetliners had been involved in landing gear mishaps at Idlewild Saturday night and also the previous Saturday night.

It was Idlewild's third mishap in two days Thursday when a four-engine TWA Super Constellation with 51 persons aboard came in with one engine out of operation. Earlier in the day, an Air Force cargo plane made an emergency landing after the pilot reported possible fire and smoke. There was no fire.

Lloyd Tries To Salvage Summit

By JOHN M. HIGHTOWER

GENEVA (AP) — British Foreign Secretary Selwyn Lloyd appeared today to be making a last-ditch fight to salvage a summit meeting from the Big Four foreign ministers conference.

His strategy was to try to get Soviet Foreign Minister Andrei Gromyko to abandon insistence on new recognition for Communist East Germany and concentrate instead on working out an agreement to end the Soviet threat to West Berlin.

A three Western ministers agreed to this strategy. But Lloyd alone seemed to believe it had some real chance of success.

Gromyko was willing to at least talk about Berlin problems apart from East Germany. The Big Four accordingly scheduled another secret luncheon session today to seek progress on issues directly involved in a Berlin truce.

With the conference's sixth week nearing an end, Lloyd took a far more positive view of achievements to date than Secretary of State Christian A. Herter and French Foreign Minister Maurice Couve de Murville.

The Soviet Union and the Western powers, he told Gromyko, have already succeeded in laying down the broad outlines of a Berlin agreement, covering such matters as limitation of forces and armaments in West Berlin with a period of no Communist action against the city for a fixed period of time, the Soviet offer being 18 months.

"I believe that it should be possible here or at some other meeting, perhaps at another level (the summit), to get final acceptance of this interim agreement," Lloyd said.

In London, Prime Minister Harold Macmillan also said he still thought the foreign ministers conference might be successful, and that the ministers then would arrange a summit meeting.

Among other Western delegations here the impression was that Macmillan still urgently wants a summit session, perhaps far more than Soviet Premier Nikita Khrushchev, and that Lloyd's task is to achieve it if possible within the major limits of Allied policy.

Despite his more optimistic view of the current conference's prospects, Lloyd lined up firmly with Herter and Couve de Murville in telling Gromyko that the West absolutely will not accede to the Soviet demand for creation of an all German committee to negotiate on reunification during a Berlin truce.

Asst. Secretary of State Andrew H. Berding said the West would seek a "real, honest discussion" by Gromyko of a Berlin stopgap agreement. But Berding added: "As long as the all-German committee hangs over our heads... there is an element of futility in it."

President Signs Foreign Aid Bill

WASHINGTON (AP) — President Eisenhower signed today a $3,556,200,000 foreign aid authorization bill.

The total is $353,200,000 short, or within 10 per cent, of the amount Eisenhower recommended.

But there is every indication that Congress will cut deeper in the forthcoming foreign aid appropriations bill to provide the actual funds for the program through June 30, 1960.

The bill signed today sets maximums and defines policies.

The biggest cut was in authorization for military arms to allies. Congress set the limit at $1,400,000,000 instead of the $1,600,000,000 Eisenhower recommended. Moreover, it directed that for a two-year trial period military foreign aid be treated as part of the U.S. defense budget rather than a separate item.

Congress also authorized only 155 million dollars, instead of the recommended 200 million dollars, in the fund for the President to spend in unforeseen contingencies.

Other categories also were reduced, but Congress not only approved the entire 700-million-dollar authorization requested for economic development loans this year in countries with lagging economies, but provided a stepped-up $1,100,000,000 authorization for next year — which had not been requested.

Other congressional contributions written into the bill were a mandate for plans to taper off outright grants to foreign countries, provisions for tightened State Department supervision and control of foreign aid, including establishment of a new post of inspector general, and requirements for more precise information from the International Cooperation Administration on its plans and operations.

Paralytic Polio Cases Up Sharply

WASHINGTON (AP) — Paralytic polio cases increased by 50 per cent last week to a 1959 weekly high of 166. They ran more than three times the number listed for the comparable 1958 week.

The Public Health Service today said the states reported a total of 257 polio cases during the week ended July 18.

This compares with a revised total of 178 polio cases for the week ended July 11 this year, 110 of them paralytic.

In the week ended July 19, 1958, there were 62 paralytic cases among 123 polio cases listed. In the comparative 1957 week there were 252 cases, 50 of them paralytic.

Last week's totals were the highest for the 28th week of the year since 1956, when 277 paralytic cases were listed among 829 polio cases reported.

From Jan. 1 through July 18 there had been 958 paralytic cases, compared with 437 in the similar 1958 period and 1,500 in 1955, the year Salk polio vaccine was introduced.

Almost half of last week's paralytic cases occurred in four states: Missouri 20, Texas 20, Alabama 15 and Tennessee 12. The Tennessee figure represented a sudden increase, the service said, as the state listed only three paralytic cases in the preceding week.

Texas reported the most polio cases, 34. Next came Missouri with 32 and Iowa with 21.

There was a general increase in polio cases last week in all areas of the nation, except the west south central states of Arkansas, Louisiana, Oklahoma and Texas, the service said.

It added that four paralytic cases in Connecticut and Massachusetts were the first reported from any New England states since May 30.

West Virginia, Alabama and Oregon each reported one polio death. Alabama previously had reported three. There have been six polio deaths in Kansas City, Mo.

In line with its urging that everybody under 40 take the recommended three shots of Salk vaccine, the service said manufacturers of the vaccine shipped 2,397,352 doses to U.S. communities during the week ended July 18 and exported 381,337 doses.

Unshipped vaccine totaled 3,261,815 doses but much of this will be used to fill orders already on hand.

John Kasper Back In Federal Prison

TALLAHASSEE, Fla. (AP) — Segregationist John Kasper is back in federal prison here to serve his second sentence growing out of the 1956 racial violence at Clinton (Tenn.) High School.

He arrived Thursday to begin a six-month sentence imposed for his interference with integration at the school. He completed an eight-month sentence last August for a contempt of court conviction in the same case.

Warden Eugene R. Goodwyn said Kasper will be given the same orientation program given other new prisoners. He worked in the prison laundry before.

THE SCURRY COUNTY TIMES

Published every Friday in Snyder, Texas by the Feather Printing and Publishing Co., Inc., at Snyder, Texas.
Entered as second-class matter at the Post Office at Snyder, Texas.
HERBERT FEATHER, Publisher
SUBSCRIPTION RATES: In Scurry, Nolan, Kent, Fisher, Garza, Howard and Borden Counties $4.00 per year.
All other Texas counties $5.00 per year.
Outside Texas $6.00 per year.
Other rates on request.
MEMBER OF THE ASSOCIATED PRESS
The Associated Press is exclusively entitled to use for republication all news dispatches credited to it and not otherwise credited to this newspaper also local news published herein. All rights reserved for republication of special dispatches.
Any erroneous reflection on any person, firm or corporation which may occur in the columns of THE SCURRY COUNTY TIMES will be gladly corrected upon being brought to the attention of the management.
All unsolicited articles, manuscripts, letters and pictures sent to the Scurry County Times are sent at the owner's risk and The Scurry County Times expressly repudiates any liability or responsibility for their custody on return.
Copy omissions, typographic errors or than to correct in the next issue after it is brought to their attention.
The publishers are not responsible for unintentional errors that may occur other

14 Enroll In Water Distribution Course

Fourteen persons from three cities are enrolled in a water distribution school being held here this week and next at the city water filter plant.

Enrolled in the course are water department employes of Snyder, Colorado City and Loraine.

Bill Mixon of the Texas A & M extension service is instructor for the school, which is covering distribution systems, including overhead towers and lines and care and repair.

The course, which started Tuesday, will last through next Thursday. The classes are being held week nights from 7 to 9:30.

Rites Set Saturday For James Infant

Funeral services will be held here tomorrow afternoon for Kelly Gayle James, 19-month-old Snyder girl who died of cancer at 5:25 p.m. yesterday in Cogdell Memorial Hospital.

The child was born here Dec. 13, 1957.

Services will be at 2 p.m. tomorrow at the First Christian Church, with the Rev. John Reaves, pastor, officiating. Burial will be in Hillside Memorial Gardens under direction of Bell Funeral Home.

Pallbearers will be Pat Carnes, Charles Hartman, G. L. Autry and Ed Casebolt.

Survivors include the mother, Mrs. Sidna Gayle James, the father, Alfred Douglas James; maternal grandparents, Mr. and Mrs. J. B. Turner; and paternal grandparents, Mr. and Mrs. Malcolm C. James.

Judges Study Beauties In Three Parts

LONG BEACH, Calif. (AP) — Each of the 15 finalists in the Miss Universe beauty pageant is going to be divided — like ancient Gaul — into three parts tonight.

At least that's the way she'll be studied by contest judges, who cut the field of 34 lovelies to a select 15 Thursday night. The judges look for three things as the girls parade in evening dresses and then bathing suits: charm, body, face.

And when the judges put the parts together tonight, presto — Miss Universe.

Finalists are:

Miss Belgium, Helene Savigny, 24, an aspiring actress; Miss Brazil, Vera Ribeiro, 19, who also wants to be an actress; Miss Colombia, France-educated Olga Pumarejo, 20; Miss England, drama student Pamela Anne Searle, 21; Miss France, Francoise Saint Laurent, 18.

Miss Germany, Carmela Kunzel, 19, an aspiring teacher; Miss Greece, would-be film star Zoe Koyroykly; Iceland's 18-year-old Sigridur Thorvaldsdottir; Miss Israel, Rina Issacov, 19, a university student from Tel Aviv.

Miss Japan, Akiki Kojima, 22, a leggy fashion model from Tokyo; Miss Korea, Hyun Choo Oh, 19, an aspiring ballerina; Miss Norway, Jorunn Kristiansen, 18, who wants to be a gym teacher; Miss Poland, ballet dancer Zuzanna Cembrowska, 19; Miss Sweden, Marie-Louise Ekstrom, 20, who wants to raise a family; and Miss U.S.A., Terry Lynn Huntingdon, 19, a UCLA coed.

Cordell Rites Held Today

Funeral services were to be held at 3 p.m. today at Sweetwater for Mrs. Martha J. Cordell, 96, stepmother of Mrs. Viola Caldwell of Snyder.

Mrs. Cordell, longtime resident of Merkel, died at 5:15 a.m. yesterday in Young Medical Center at Sweetwater. She has been living with a daughter in Sweetwater. She was born March 6, 1863, in Alabama and moved to Texas in 1891.

Dwaine Evans of the Lamar Street Church of Christ and Tommy Bonner were to officiate in services. Burial was to be in Palava Cemetery north of Sweetwater.

Survivors include two daughters, Mrs. D. I. Trent of Sweetwater and Mrs. E. L. Bush of Cross Plains; one son, Tom Price of Big Spring; two stepsons, G. W. Price of Vernon and John Price of Nimrod; another stepdaughter, Mrs. S. E. Hight of Plainview; two brothers, Scarbrough Daniels of Plainview and Emery Daniels of Anson; one sister, Mrs. Fannie White of Putnam; seven grandchildren, 14 great-grandchildren, and three great-great-grandchildren.

Real name of movie star Van Heflin is Emmet Evan Heflin.

DARRELL TRAMEL

ABClub Sets Installation

An installation banquet has been scheduled for tomorrow night by the Snyder chapter of American Business Clubs.

The dinner will be at 8 p.m. tomorrow at the Village Restaurant.

There will actually be three installation ceremonies. In one, the new club president, Darrel Trämel, will be installed by Buck Frederickson of Lubbock, governor of the Eighth District of ABC. Tramel succeeds Billy Joe Brown as president.

Other officers will be installed by Tom South, past president of the Big Spring chapter. They are Sam Stephens, vice president; Ronald Neighbors, secretary - treasurer; and Bill Sikes, sergeant-at-arms.

Johnny Ferguson, president of the Caprock chapter of ABC at Lubbock, will install a new member, Dub Holt.

Main speaker of the evening will be Duffy McKeel of Odessa, immediate past national president.

The Snyder ABC chapter, chartered last fall, has 14 members and is preparing to launch a membership drive. The club meets at noon Wednesdays at the Village. The club sponsored a Pony League team, the ABC Phillies, during the past season.

Yellow Jackets To Meet Lubbock Team

The Snyder Yellow Jackets will host the Lubbock colored girls team at 8:30 o'clock tonight in Winston Park here.

Battery for the Snyder team will be Jean Anderson and Maxine Cobbs.

PUBLIC RECORDS

MARRIAGE LICENSES ISSUED:
Doris Ted Stowe, 47, 809½ Lubbock Street, Sweetwater, and Hazel Modenia Wilson, 41, 1008 Thirty-second Street.

DIVORCES GRANTED:
Foy W. Nutt vs. Evelyn Joyce Nutt.

COUNTY CRIMINAL COURT:
Daniel Drew, plea of guilty to charge of illegal sale of beer, 60 days in jail.
Clarence V. Robertson, charged with driving while intoxicated, bond set at $500.
Sidney Liles, plea of guilty to charge of aggravated assault, $123.50 fine and cost.
Frank Jones, plea of guilty to charge of swindling, $33.50 fine and costs.

WARRANTY DEEDS RECORDED:
Mr. and Mrs. Maurice L. Smith to D. R. Scott and J. L. Browning, lot 26, block 4, Noble Heights addition, except minerals.
L. A. McClanahan to Little Westbrook, lot 4, block 1, Garza subdivision of lots 3 and 4, block 1, T. N. Nunn addition.

NEW VEHICLES REGISTERED:
Joe W. Graham from Wilson Motors, 1959 Ford panel truck.
Mrs. Chris Morris from Eiland Motor Co., 1959 Oldsmobile, four-door.

HOSPITAL NOTES

COGDELL MEMORIAL

ADMISSIONS — Donald Creason, 509 Thirty-second Street; Floyd Glasscock, Route 2; Renee Patrick, 500½ Twenty-eighth Street; Alice Northcutt, 2707 Avenue W; Faye Rogers, Box 462; Wilson Grappe, 1411 Twenty-fourth Street.

DISMISSALS — Henry Camp, 2912 Avenue T; Katherine Loyd and baby, 1914 Coleman; George Watts, 3106 Avenue K; Bill Aaron, Box 1563; Martha Holly, Dunn; Romero Rodriquez, Route 2; Velma Perkins, 609 Thirtieth Street; Donald Creason, 509 Thirty-second Street.

Hope Signs Blank Check

LONDON (AP) — Bob Hope sleepily signed a blank check held out by an autograph seeker as he waited for a plane to Brussels today.

"The boy dashed off with the check, calling back that he wanted to have some fun with his friends," the American comedian told a reporter at London Airport. "I hope he doesn't have too much fun.

"However, I didn't use my bank signature, and if the check should be presented, my bank wouldn't honor it—I hope."

Hope was en route to the Belgian capital to keep a golfing date with King Baudouin, whom he met during the King's recent tour of America.

Childhood Accidents Under Study

MONTREAL (AP) — Doctors someday may be able to spot youngsters who are prone to accidents—the greatest killer of children.

Personality may give one clue. This possibility is being raised at the ninth International Congress of Pediatrics today by speakers who say that records show the most susceptible to accidents are the "inexperienced creeper" among the very young and the "daredevil types" of older children.

Childhood accidents do not occur by chance, said Dr. George M. Wheatley, a vice president of the Metropolitan Life Insurance Co., in a speech prepared for delivery to the 1,600 delegates from 63 nations.

Once study of nursery school children found certain personality characteristics associated with a tendency toward accidental injury," he said.

Wheatley said impulsive, emotional children were hurt or killed more often than youngsters who were passive, cooperative, eager to please and not inclined to engage in group play.

BIRTHS

Mr. and Mrs. Richard Patrick, 500½ Twenty-eighth Street, are parents of a six-pound, 15-ounce son, born at 8:17 a.m. yesterday in Cogdell Memorial Hospital.

The Gold Coast and Nigeria in Africa produce about half the world's cocoa.

Own Car Runs Over Him Four Times

HOUSTON, Tex. (AP)—George U. Lansdowne died Thursday when his own auto ran over him four times.

Patrolman J. B. Calloway said Lansdowne, 81-year-old head of a farm implement firm here, was thrown from his car in a two-car collision.

After the wreck, the Lansdowne car began moving in a circle and ran over its owner four times before an unidentified man stopped it.

The driver of the other auto, Mrs. Betty Ann Sud, 25, escaped injury.

A faithful Moslem prays five times a day.

CANYON DRIVE-IN
Big Spring Highway — Phone HI 3-7212
Open 7:30—Show Starts 8:30
SUN. MON. TUES.

SECOND FEATURE
FLAMING FRONTIER
A REGALSCOPE PICTURE
PLUS COLOR CARTOON

WATCH YOUR SAVINGS SOAR WITH THE SATELLITE ACTION BANK!
This All Metal, golden souvenir of the Space Age with a sculptured world base will delight and fascinate the entire family...children and adults alike! Be the first Satellite Saver
FREE With New $5.00 Savings Account

Payig 3½% Interest On Savings
Snyder Savings & Loan Assn.
2605 Ave. S
Phone HI 3-7441

PUBLIC DANCE
VFW-AMERICAN LEGION HALL
Fri., July 24th. 8:30 to 12
Music By:
Ronald Mansfield And The Spartans
EVERYONE CORDIALLY INVITED!

Starts today
THRIFTY-BUYER SALE at your Mercury Dealer

Cut your costs-save a bank-full on a
1959 MERCURY

This is the sale that price buyers have been waiting for. And it's only at our Mercury showroom! It's that time of year when your savings are highest. Here's your chance to get the best-built car in America today—a 1959 Mercury—for what you might pay for a car with a low-price name. Hurry while this sale lasts. Stop in today.

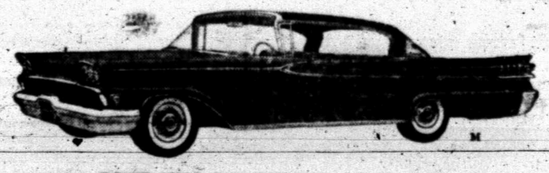

DON'T MISS OUR THRIFTY-BUYER SALE
WILSON MOTORS
1615-26th Street

Santa Fe

Ship and Travel Santa Fe
"all the way" between Chicago and California and Texas.

See your nearest Santa Fe agent

NEW LOW PRICES

1959 Gates Air-Float NYLON
Special Only
$16.95 6.70-15 tube-type. Plus tax & retreadable trade-in.

Lowest price we've ever offered on this tough, shock-resistant NYLON tire. Gives extra traction, skid resistance, and extra mileage!

★ NYLON Cord Body
★ COLD RUBBER Tread
★ 1959 Design

Same tire made with TYREX (the new, improved rayon cord)
This tire is built with selected TYREX cord for ruggedness, durability.
$13.95 6.70-15 tube-type. Plus tax & retreadable trade-in.

GATES TIRES
BUDGET TERMS: $1 down with your retreadable trade-in puts any new Gates Tire on your car.
CENTRAL TIRE SERVICE
1931 - 25th St. — Phone HI 3-3841

WOMEN

TASTY FOODS—Miss Ruby Butts, county home demonstration agent is pictured above as she prepared foods from surplus commodities this week at the county welfare office. The foods are being issued through the county welfare office and include such items as butter, milk, rice, corn meal, flour and a new item, dry powdered eggs. (Lee Watson photograph)

Work Question Is Puzzle To Many

By VIVIAN BROWN

ONE QUESTION asked frequently by young moderns is whether a girl should continue to work after marriage. It is a puzzler for many girls who feel that it is one way to help out with family finances until the husband becomes established, but parents of newlyweds often are opposed to the plan though young people see nothing wrong in it.

I asked 10 married working girls how they felt about this question. Nine of these girls between 23 and 37 felt if they had it to do over again they would not work. The 10th girl has worked only two years, and feels that she will give up her job any time now, when her husband gets a promotion. (The nine girls interviewed all said they had the same idea the first five years they worked.)

A girl who has been working seven years had this to say:

"When my husband and I were wed, he was a law student going to night school and had a good job during the day. We decided that I would continue working until he was graduated so that he could start his practice of law without any fears. He did. It has been a long climb, but meanwhile we maintained a good standard of living because of my job. There is no prospect of my quitting right now because we could not maintain our standard of living. I feel we should have starved if necessary, rather than try to have all the right things from the beginning. We cannot turn back the clock and now we are forced to maintain our good position in the community. I am sorry that I did not take my mother's advice."

A woman working 10 years passes on this advice:

"I always wanted a large family, but we have been so busy trying to impress my husband's business associates with the right table appointments, we never got around to having children. There has always been something big to work for — a new car, the mortgage on our big house, vacation trips. We have been so busy worrying about money that we didn't have time to stop and think about the important things. Nothing would be more important to me now than having a child in the home, and I hope it isn't too late."

A woman working 15 years passes on this comment:

"I have three children, even though I have worked all these years. I do manage to get home shortly after they get home from school, so they have not been neglected. The wrong thing about my working has been that it kept my husband from advancing until recently. He was a bank teller and complacent because he did not feel the bite of expenses as the years went on with the extra salary in the family. I became restless, however, and began complaining about being away from the children. He became determined to get ahead, and rose to credit manager, and to vice president. I am leaving my job at the start of summer vacation, but I can't help but think how wrong it was to dampen his incentive unwittingly, and to deprive myself of happy times with my children."

There are many women who do not regret having worked through the years probably because they have no alternative. It is the woman who could have changed the course of her life to the happy housewife routine by making a few sacrifices in the beginning who seems to regret postponing that opportunity.

Mystery Bisque

Ingredients: 1 pound medium-sized shrimp, 2 cups water, 1 teaspoon whole mixed spice especially prepared for seafood, 1 can (10 ¾ ounces) frozen condensed cream of potato soup, paprika, cucumber sticks.

Method: Wash shrimp in cold water. Place in a 1½ - quart saucepan with the 2 cups water and spice; simmer 3 to 5 minutes; partly cover saucepan. Allow to stand in covered saucepan off heat until cool enough to handle. Remove shrimp with slotted spoon and save for main course. Strain shrimp stock. Empty potato soup into a saucepan; fill can with shrimp stock (1¾ cups) and add. Bring slowly to a boil; cool and blend smooth in electric blender. Chill several hours or overnight. Serve in cups and sprinkle with paprika; serve with cucumber sticks. Makes 3 servings. The seafood seasoning gives this bisque a spicy flavor that is a pleasant contrast in a chilled soup.

FISH CHOWDER

Fish chowder for company: add light cream instead of the usual milk

Practice Pays Says Young Piano Maestro

By VIVIAN BROWN

IF RELATIVES and neighbors rebel at your piano practice, don't give up. It happens in the best of circles.

Our new cultural hero, 25—year—old Van Cliburn attests to that.

"I wouldn't have been able to practice in New York at all if it weren't for my friends, the Steinways, who let me use the basement of their building. Neighbors in my apartment building in New York complained to the janitor all the time, even after I had won the Moscow competition."

Van had to go on a list though, and so much of the time was booked previously by touring artists, that he could only practice past midnight, and far into the night.

"It's never too late to resume or begin piano lessons though," he says, but "young people should choose teachers who are near to their age for better understanding of their world. The teacher should have the ability to be firm, should be someone you respect and someone who can make you enjoy playing piano."

Van's mother taught him "until she just couldn't teach me more, she said, so I went on to New York and was fortunate in studying with Mme. Rosina Lhevinne," says Van.

Practice Vital

The most important point about learning to play piano is to stick with the keyboard—"just like typewriting," Van says. Discouragement isn't limited to beginners.

"Every day I feel thattaway."

Looking at Van's hands one might suspect it was important to have king-size span. Van can reach a 13th from Middle C up to A in the next octave, but on the other hand, Josef Hoffman, one of the world's great pianists had such tiny hands, Van says, that the Steinways made him a special piano by shaving the keys.

And it isn't a prerequisite to have a big mop of hair, although it seems to go with piano players.

"The only reason I have a reputation for a lot of hair is because I loathe barber shops," Van explains.

There is nothing personal in the remark, he adds. He's had that feeling since he was a child with straight hair.

"I'd rather snip my own hair with scissors," Vaugh laughs, illustrating how he holds a lock of hair in his index and third finger and snips away, although he's "careless in not doing it often enough."

Van's had a normal life, even though he stuck with the keyboard, and his wonderful sense of humor and friendliness attests to it.

"I drove a car when I was 14, played a clarinet in the Kilgore High School band five years, and was president of the Thespian Club. I enjoyed dramatics."

No Mama's Boy

He is not a mama's boy, he says, because his mother had such an aversion to pushy mothers whose 'little darlings' were her piano pupils.

"Mother couldn't bear to see them overwhelm their children, so she went overboard trying to put me on my own. I used to go to recitals alone. Once when I said 'mama why don't you go to one of these things with me some time, she said 'why should I, you're 6 years old."

But no matter what courses you take in high school or college, Van points out, be sure to concentrate on a language.

"It is pitiful to go abroad, as you may find out some day, and meet Europeans who speak many languages, and you speak nothing but English.

Secretary Of Year Named In Miami Beach Finals

By CHRIS MACGILL

MIAMI BEACH, Fla. (AP) — The nation's newly selected Secretary of the Year came here with the conviction she didn't have a chance to win that honor.

"I was told I had two strikes against me because I came from New York," said blonde 49-year-old Alicia Cogan.

The widowed mother of three grown children was crowned as the country's top secretary Thursday over five other finalists at the 14th annual convention of the National Secretaries Assn.

Mrs. Cogan, who says loyalty and thorough knowledge of typing, shorthand and filing are the prime requirements for a good office aide, is secretary to Edger J. Buttenheim, chairman of the board of the Buttenheim Publishing Corp., New York. She has held the post for 17 years.

Julie Lawler, personal secretary to Gov. G. Mennen Williams of Michigan, was runner - up. Third place went to Agnes Brown of Indianapolis, secretary to the president of the American States Insurance Co.

Other finalists were Barbara Brett, Riverton, N.J.; Louise Dahms, Kankakee, Ill.; and Edna Davis, Cincinnati, Ohio.

The six were selected on the basis of education, experience, appearance and pose.

Their final hurdle came when they appeared one by one before three judges and over 1,000 association members to tell how they would solve certain office problems.

Each was asked what qualities she would look for in an assistant, how she would deal with an important member of her firm who kept barging uninvited into the president's office, and what advice she would give a young employe offered a better job with another firm headed by a man of questionable reputation.

Mrs. Cogan said she would seek loyalty and versatility in choosing an assistant and would "play up my femininity" in gently persuading the intruder to make an appointment before seeing her boss. She said she would tell a young associate not to consider accepting a job which might be morally corrupting.

NEWS FROM DUNN

By ELWANDA STEWART

Mrs. Dildy Smith spent the weekend visiting her mother, Mrs. George Cochran in Lamesa, and Mr and Mrs. C. F. Rayan and children in Midland.

Mrs. James Stewart and children visited Mr. and Mrs. J. O. Spear and Mrs. Randall Williams and James Randall in Weatherford Friday. Linda Stewart returned home after spending a month in Weatherford.

Mrs. Don Wester and children of Brownfield visited Mr. and Mrs Pete White last week.

Gina and Lisa Von Roeder of Snyder, visited Mr. and Mrs. Ollie Richardson Monday.

Marvin Fargason and Joe Scott left Saturday enroute to Gatesville. They will fish and visit Mr. and Mrs. Robert Provine this week.

Mr. and Mrs. Clifton Nelson of Tulsa, Okla. visited Mr. and Mrs. Hack Fargason and children the past weekend.

Mrs. L. T. Nail and children visited Mrs. Mary McCollum in Snyder Monday.

Mr. John Pitner of Snyder visited Mr. and Mrs. W. J. Fuller and children Saturday.

Mr. and Mrs. Jess Rogers of Snyder visited Mr. and Mrs. James Stewart and children Sunday.

Mr. and Mrs. Blake Durham and Mrs. Billy Durham attended the Rob Blackard funeral in Colorado City Wednesday. Mr. Blackard was Mrs. Durhams step-brother.

Mr. and Mrs. J. O. Sheid of Snyder visited Mr. and Mrs. Blake Durham and Mark Sunday afternoon.

Mr. and Mrs. T. F. Blackard of Corrizo Springs and Mr. and Mrs. Wrenn Ralston and daughter Debby, of Crystal City, spent Thursday with the Blake and Billy Durham families.

Mr. and Mrs. Billy Durham and children visited in Coleman Saturday. Donna Shelton returned with them to Coleman after spending three weeks with the Durham family.

WOMEN'S CALENDAR

FRIDAY

The Ira Home Demonstration Club meets at 2 p.m. in the community center. Mrs. Floyd House, hostess.

Stewed Tomatoes With Squash

Ingredients: 2 tablespoons butter or margarine, 1 medium-sized onion (quartered and cut into thin strips), 2 medium - sized (1¼ pounds) yellow crookneck squash (pared and thinly sliced), 1 can (1 pound) stewed tomatoes, 1¼ teaspoons salt, ⅛ teaspoon white pepper, 1 tablespoon cornstarch, 2 tablespoons cold water.

Method: Melt butter in 10 - inch skillet over low heat; add onion, arrange squash over onion, Coven and cook very slowly until onion is transparent, shaking pan often. Add tomatoes, salt and pepper; heat. Stir cornstarch and water together until smooth. Add and stir constantly until sauce is clear and thickened. Makes 6 servings.

DATE ADVICE

Dates should be rolled in flour before they are cut. Then the slices will not stick together, nor will they cling to the scissors. The flour used should be a part of that called for in the recipe.

Girl Scouts Attend Last Camp Session

The final week of camp at Boothe Oaks will be the session lasting from July 26 through August 1. During the 1959 season of established camp, there have been approximately 340 girls at camp for the five-session summer.

The girls who will attend the last session from Snyder and Hermleigh are: Snyder, Linda McCoy, Marsha Morrow and Donna Ward. From Hermleigh are Nancy Campbell, Kelly Mayes, Sheryl Corley and Geenita Robbins.

COLD COCOA-COFFEE

Next time you make hot cocoa for the children's breakfast, prepare some extra and chill. Add an equal part of ice-cold coffee and top with whipped cream.

HI 3-3602 2304 30th
Night HI 3-6655
Snyder Chiropractic Clinit
X-RAY ANALYSIS
Dr. B.J. Weaver
Dr. R. D. English

Elton Grant
T.V., Radio Repair
We are happy to announce the addition of Elton Grant to our T.V., Radio Repair Staff.
Elton Says: "I assure everyone that they will receive fine competent service when they visit me at . . .
Phil's Auto
"Service Beyond The Terms Of The Contract"
Big Spring Highway
Phone HI 3-3922

DYNAMIC YOUNG EVANGELIST
Logan Cummings
At COLONIAL HILL BAPTIST CHURCH
July 26-August 2

24 Hrs. Service
Except Sunday
"We Specialize In Chicken Fried Steaks"
Try Us — You'll Come Back For More!
Johnnie's Cafe
Lubbock Hwy. Ph. HI 3-7411

PENNEY'S STOREWIDE JULY CLEARANCE
Timely merchandise you would have paid much more for just days ago.
Check every item...hurry in...the whole family saves!

Women's Summer SHOES
Entire Stock Reduced
● Sandals ● Wedge Heels ● Canvas Shoes
$2.22 pr.

Women's Cotton SKIRTS
● Sanforized ● Fast Color ● Prints or Plains ● Sizes 12 to 18
$1.44 ea.

Women's SHORTS
● Denims ● Poplins ● Cords ● Size 10 to 18
$1.00 pr.

Men's Sport Shirts 2.22
● Wash 'N Wear ● Short Sleeves ● 2 Pockets

Men's Swim Suits 1.66
● Boxer Style ● Sizes Medium and Large

Boys' Gingham Shirts . . $1 ea.
● Short Sleeves ● Sizes 8 to 16

Children's Summer Shoes . . 2.22 pr.
● Sandals ● Dressey Whites ● Canvas

Men's Better Straw Hats 2.22 ea.
● Panamas ● Milans ● 6¾ to 7⅜

Women's Sleeveless Blouses . . 1.00
● White ● Pastels ● 32 to 38

Women's Short Slacks . . . 1.50 pr.
● Solid Colors ● Plaids ● 10 to 18

Entire Stock Girls' Swim Wear 1.44 ea.
● Sizes 4 to 14

Girls' Play Shorts . . . . 1.00 pr.
● Woven Seersucker ● 4 to 14

Girls' Zipper Playsuits 1.44 ea.
● Woven Seersucker ● 3 to 6X

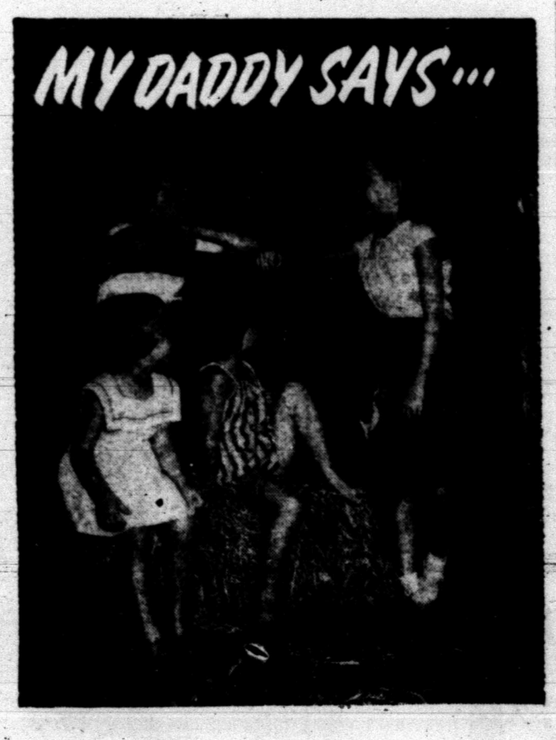

"My Daddy says that the electricity that lights our house comes from the Electric Cooperative and that if it hadn't been for the Cooperative we might still be using a kerosene lamp."
That's right young lady. Twenty years ago your Dad and some of his neighbors got together and borrowed money to build their own lines. They are paying the money back with interest. During the drought the payments were sometimes hard to make but they never missed a one. When you're old enough to have your own farm, remember the electrical system wasn't given to you. You are paying your own way with interest. It's a wonderful story of rural people working together to make a better life with Rural Electrification.
MIDWEST ELECTRIC CO-OP

Old Settlers Know Us... We know them!
We Want To Get Acquainted With The New Comers In Snyder!
So, If You're A New Comer In Snyder Come On Out To See Us, Whether You Want To Buy Or Not, You're Certainly Welcome!
WE HAVE Cadillac quality AT Rambler prices!
COME OUT—SEE OUR FURNITURE— OUR PRICES ARE 'WAY DOWN YONDER!
Snyder Furniture Co.
4300 B.S. Hwy. HI 3-5259

Save do it yourself and SAVE MONEY!
clean your own rugs
only $6.00 total charge PER DAY
Plus cost of liquid shampoo
● Amazing new rug-cleaner cleans average 9x12 rug or carpet in 1 hr.
● Even mothproofs at same time.
● Makes rugs and carpets clean as day you got them.
SO EASY
Thorough scrubbing action removes all dirt and grime. Just pour 1 bottle shampoo solution & 6 qts. water into tank. No mixing
"SILVER KING"
1 mixture enough for average 9x12 rug.
Snyder Steam Laundry And Dry Cleaning
1401-26th. Ph. HI 3-3681

O'REAR FURNITURE CO.
"Where Home Begins" For The Best In
Quality & Price
See Us Before You Buy!
Easy Terms - Free Delivery
904-26th St. Ph. HI 3-4141

OUR VIEW

Would Alter Supreme Court

THE HOUSTON CHRONICLE:

From United States Rep. Overton Brooks of Shreveport has come the suggestion that the present Supreme Court be abolished and a new tribunal of 17 members composed of experienced judges, each to serve only for three years, be established. Brooks asserted a belief that the present court is the creation of politicians and is unrepresentative of the temper of the people. Large areas of the country, he said, are without a justice on the highest court of the land who is representative of their point of view.

It was inevitable in these contentious times that the proposal be made to curb or alter the Supreme Court.

More important than the integration decision of the Supreme Court has been its rulings on matters relating to internal security and in interpretation of enactments of Congress. To many sober citizens, the high court has appeared to be arrogating to itself the legislative right to make law whereas its true function is to interpret the law. Rep. Brooks' proposal may get nowhere but it will serve to focus public attention on the functionings of the court and to make the public more observant of the weight and impact of its decisions.

Nixon Is Rebuffed; It Can Get Worse

By JAMES MARLOW
Associated Press News Analyst

WASHINGTON (AP) — Vice President Richard M. Nixon's good will Soviet visit has started off sticky and can get worse. If it does, President Eisenhower and the Senate will have to ask themselves if their timing was bad.

Nixon, whose gladhanding Latin-American tour a year ago was met with spit and stones, got a shocking reception Thursday just about the time he landed in Moscow and started shaking hands with all in sight.

Twenty miles away Premier Nikita Khrushchev, angered by a recent anti-Communist gesture of Eisenhower and the Senate, was deriding the United States and calling Nixon's visit part of a plan to embarrass the Soviet Union.

On July 6 the Senate, by voice vote and with little debate, passed a resolution calling on Eisenhower to proclaim the third week in every July as Captive Nations Week. Eisenhower issued the proclamation July 17.

This was the latest of many similar American reminders that the Soviet Union was holding the satellites in thralldom. It was supposed to serve several purposes:

To remind the satellite people the United States hasn't forgotten them; and to strengthen Secretary of State Christian A. Herter's hand in dealing with the Russians at Geneva on the Berlin problem.

How this could strengthen Herter's hand is hard to see. A Senate resolution on an old theme wasn't going to make the Russians weak-kneed. It was nothing more than a gesture.

And, since this country isn't going to war to free the satellites and there is no visible likelihood of their getting freedom otherwise, the only immediate result could have been expected: it irritated the Russians.

So, since Nixon's Soviet visit is billed as a good will tour whose climax is interviews with Khrushchev, the judgment behind the timing of this resolution and proclamation is open to question.

For this reason: When Nixon landed in Moscow it was in the middle of the Captive Nations Week as proclaimed by Eisenhower.

Khrushchev, who had just returned to Moscow himself from a trip to Poland about an hour before Nixon's plane touched down, hastened to address a Polish friendship meeting 20 miles from the Moscow airport.

He was in a savage mood. Whether this was due only to the proclamation or was part of a deliberately get-tough-with-America campaign he seems to building up is not clear. But the proclamation gave him a good excuse to strike at the United States just as Nixon arrived in the Soviet Union.

He told the crowd Nixon was a representative of the "panic-stricken American imperialists" and said Nixon's trip was deliberately timed to coincide with a campaign against the Soviet Union.

The Senate and the Eisenhower administration both might have anticipated that—by letting Captive Nations Week coincide with the week of Nixon's arrival in Moscow — they might be giving the Russians a chance to embarrass him. And the Russians chose to react just that way.

Any of the year's 52 weeks could just as easily have been designated Captive Nations Week. Why, then, was the choice made of the very week that Nixon went to Russia? The answer seems to be: thoughtlessness all around and not deliberate timing.

The resolution was offered by Sen. Paul Douglas (D-Ill), with Sen. Jacob K. Javits (r-NY) joining in.

Thursday night in the Senate Douglas was asked if the third week in July had been designated in his resolution so as to coincide with the arrival of Nixon in Moscow.

He said no, that the timing was "purely coincidental." Originally, he said, the resolution called for the week after the Fourth of July. This was changed, he said, after there was a delay in passing the resolution.

The end of the Civil War in Spain with France triumphant came on March 28, 1939, with the surrender of Madrid and Valencia.

Career Passenger Must Follow Rules

By HAL BOYLE

NEW YORK (AP)—If you are looking for a new and inexpensive hobby, why not become a career passenger?

A career passenger is a person who enjoys motoring but doesn't know how to drive a motor car—and doesn't intend to learn. He just goes along for the ride.

America has been a nation on wheels for so long now that any able-bodied person who admits he can't drive an auto is looked upon with pity, as if he suffered an affliction of some kind.

Years ago, when I first confessed in print my inability to steer a four-wheeled vehicle, I received a postcard from a reader saying:

"You abuse the right of a college graduate to be ignorant. God must have been asleep when you were born."

Actually, however, there are still millions of us career passengers, and both pity and contempt are wasted on us. We don't intend to learn to drive, because we are happy in our ignorance. We feel we get more sheer pleasure out of motoring than anyone.

The driver is tense and anxious. He sees only highway markers and the white winding line on the road. But the career passenger is free to enjoy the beautiful scenery—and to tell the driver all the wonderful sights he is missing.

Traffic jams don't disturb the career passenger. He merely pulls out a newspaper or a copy of Tolstoi's "War and Peace," and reads serenely until the jam is broken.

Motoring gives him no ulcers. He never worries about the crazy drivers in other cars. Not being a driver himself, he is unaware of the idiots behind other wheels or the peril they put him in.

To be a career passenger sounds easy. But there is an art to it—as there is to any profession or hobby. Here are a few general rules to follow if you expect to become a real pro:

1. Never sit in the back seat. If you get the reputation of being a back seat driver, your career will be ruined.

2. Fight down any temptation to be helpful. If the driver hands you a road map, hold it upside down and ask cheerfully, "where to?" The driver will shake his head, take back the map and find his own way. Then if he takes the wrong road it is his responsibility.

3. Give praise, but give it judiciously — the praise a driver hungers for from his wife but rarely gets. Every half hour compliment him on how he made a curve. If you can't honestly praise his driving, praise the performance of the car.

4. Motoring has the same effect on a driver that a psychiatrist's couch has on a hypochondriac. He will want to tell you his life story. You don't have to listen to him, but you should pretend to. Just say "m-m-m-mmm" now and then, and he'll never know the difference.

5. Don't offer to pay part of the gas or oil costs. You have done enough for the driver by listening to him and praising him. Having served as a medicine to his ego, why should you offer him money?

6. If his car breaks down, don't offer to help. Get out and hitchhike another ride. Your professional standing as a career passenger will be impaired if word gets around that you're helpful in an emergency. Avoid any feeling of gratitude. Remember, you are neither a parasite or a sponge. Your role is creative.

It is the driver who should be grateful. You are perhaps the one person in the world he can feel superior to — at least while he is behind the wheel — and therefore you are filling a vital need in his life.

He's lucky you don't charge him for the ride.

Labor-Management Strife Near Peak

By SAM DAWSON

NEW YORK (AP)—Labor-management strife — as far as talking goes at least — is due to reach a new peak next week.

Outcome of this year's basic disagreements in the metals industries — the wage-price spiral and management's control of working rules — could set an over-all labor-management pattern for some time to come. That is probably why both sides are fighting so hard and stubbornly.

Here's the week's schedule:

Monday representatives of steel management and the striking workers will meet for the first time since the strike began. The U.S. mediator — in a sense representing the public — will be in the middle.

Tuesday giant U.S. Steel Corp. will announce its first half earnings, followed by the No. 2 steelmaker, Bethlehem, Thursday. Most of the other big companies are expected to announce theirs during the week. All are expected to show whopping gains. The outcry from the unions is sure to be loud.

Friday midnight the labor contracts with the big three in the aluminum industry expire. The union wants a wage hike. The companies are following the steel companies' pattern at the same stage of negotiations: Saying the wage-price spiral must be halted by a year's extension of the old contract.

Copper, meantime, continues its uneasy truce. Wage contracts have expired but the miners continue on the job while the talks go on. Partly this may be a desire to see the outcome of the steel strike and talks. Largely it is presumed due to an over supply of copper on the world markets, copper price weakness, and the recent cutbacks in production in many copper mines.

In steel the wage-price dispute is likely to reach new heights in decibels next week as the earnings are announced.

Allegheny Ludlum has reported its first half earnings nine times greater than in the like period of 1958. Management points out that the firm was having rough sledding in the early months of last year, one reason for the glowing comparison this year. The other reason is that the company's customers in the first half of 1959 ordered as much steel as they normally would in nine months.

Crossword Puzzle

ACROSS
1. Fixed point of time
4. Thin flat cake
9. Feeling of reverence
12. Soft food
13. Corn meal mush
14. Fox
15. Young demon
16. Publishing again
18. Mercurous chloride
20. Packing case
21. Female sheep
22. Ancient Scottish violin
23. Two-footed
25. Red deer
26. Carbonated beverage
29. Sour substance
30. Drumbeat
31. Yell
32. Tint
33. Signal to begin
34. Acquire strength
35. Make petition
36. Turkish coin
37. Secret agents
40. Controversial
43. Grammatical arrangement
45. Jap. statesman
46. Past
47. Chemical compound
48. Recently acquired
49. Jap. coin
50. Measured out
51. Type squares

DOWN
1. Heroic
2. Incarnation of Vishnu
3. A favorite dessert: 2 words
4. Heated
5. Monkshood
6. Thwart
7. High railways: colloq.
8. Save
9. Sister of Julius Caesar
10. Custom
11. Brink
17. English river
19. Was under obligation
22. Lump or mass
23. Spoiled
24. Slippery
25. Bitter herb
26. Possessing royal privileges
27. Nocturnal bird
28. Thickness
30. Payable
31. Stripes
33. Habit
34. Reared
35. Ocean
36. Vanity
37. Water resorts
38. Book leaf
39. Smooth
40. Departure
41. Article
42. Cattle
44. Hewing tool

ASS		SPY		GLEBE								
MAT		PIE		RAGES								
ALE		ETA		EDGES								
SEARCH			FED									
SPLIT			WINESAP									
	DEMON			ROPE								
ALP		ROMAN		WET								
REAP		RELAX										
CARAVAN			TAPES									
	NIL		FUTILE									
CARP		TAR		PIN								
AROMA		ELA		ITS								
PEDAL		ALL		TEE								

Solution of Yesterday's Puzzle

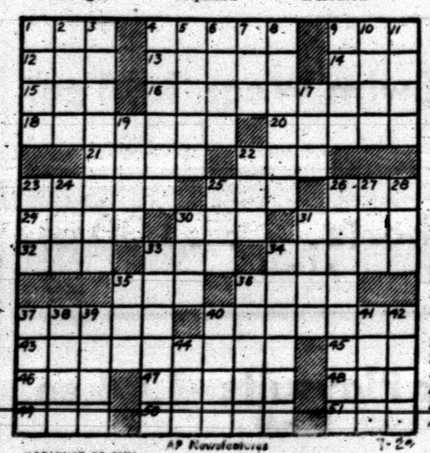

PAR TIME 28 MIN.

AP Newsfeatures 7-24

DENNIS THE MENACE

"LOOK, I'M SORRY I LOST MY TEMPER, HENRY. AND I WANT YOU TO KNOW I'M GOING TO BUY DENNIS ANOTHER DRUM."

MISS YOUR PAPER?
DIAL HI 3-5486
Before 6 weekdays—9:30 Sunday

JOE PALOOKA

MARY WORTH

THE SAINT

KERRY DRAKE

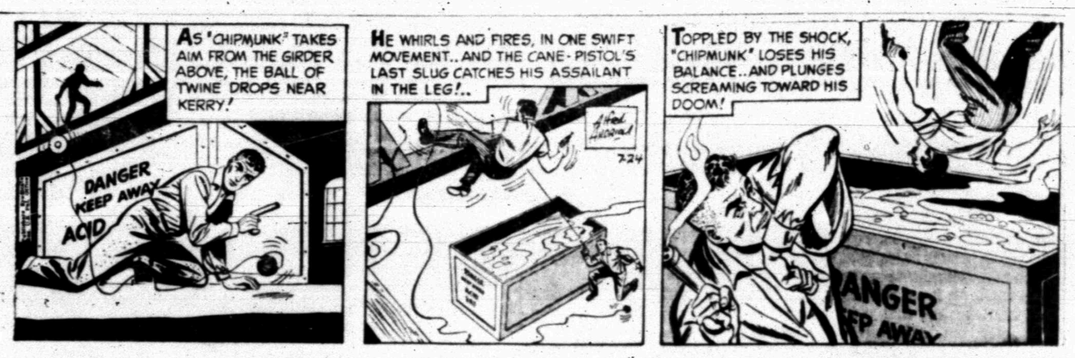

LITTLE LULU

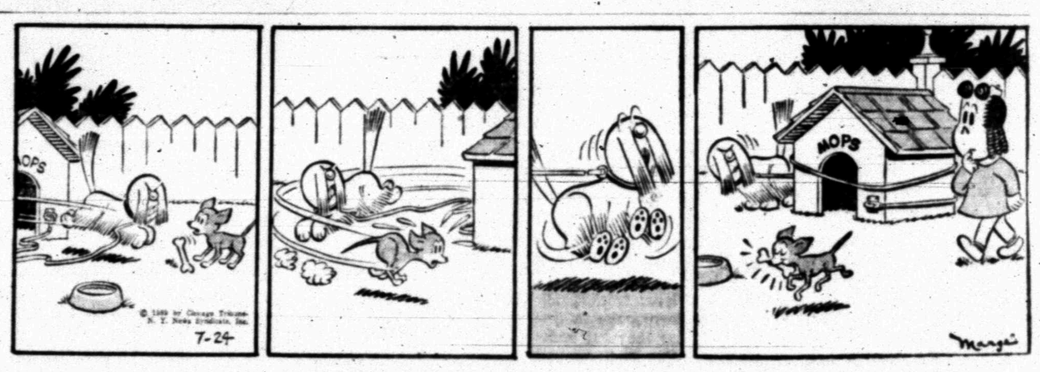

DIXIE DUGAN

FERDINAND

GRANDMA

REX MORGAN

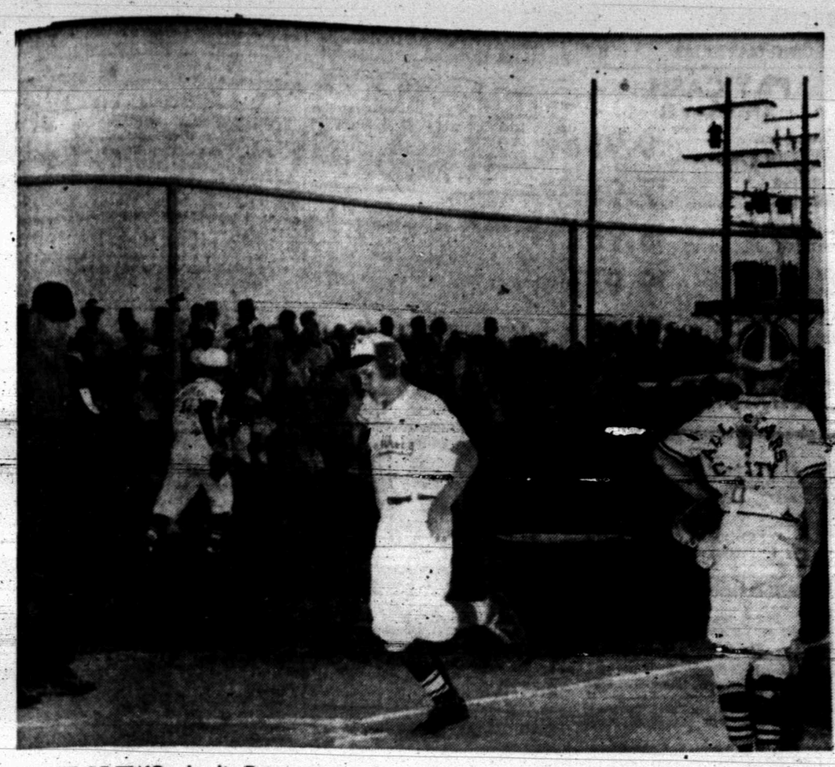

FIRST OF TWO—Leslie Brown crosses the plate on the first of two home runs he hit last night in the Snyder American Little League's 11-3 win over Colorado City in area playoffs here. Just ahead of him is Robert Foree, who was on base when the hit came. Colorado City catcher Mike Mundy looks toward right center field, where the ball went over the fence. There were two on base when Brown hit his sixth inning homer. Those were two of four homers hit by Snyder in the game. (Lee Watson photograph)

Both Local Teams In Little League Finals

Snyder's two Little League all-star teams will meet here tomorrow night in a game which will determine championship of this Little League area and decide who will advance into district play.

Both the teams were victors in first round games of the area tournament that were last night in Towle Park. In the first game, The Snyder National League downed the Rotan League 7-5. The Snyder American blasted the Colorado City league 11-3 in the second game.

Four home runs, two of them in the same inning and two of them by the same player, accounted for nine of the Snyder American's 11 runs in their game.

Leslie Brown, Snyder shortstop, who hit the two homers, drove in a total of five runs in the game, while four runs came in from the batting of second baseman Robert Foree, three on his homer and one on a single. The other home run was by Richard Bennett, first batter of the game, on the second pitch thrown to him.

The Snyder American all-stars blasted 13 hits in the game, five of them off losing hurler Skip Warren and eight of his relief, David Taylor. Brown hit four-for-four, Foree three-for-four, Bennett two-for-four and Johnny Nokes two-for-three.

Colorado City collected seven hits off winner Blake Roberts, but after the first two innings Snyder had seven runs and was well on its way to the win.

The Snyder National League was not quite as strong on its hitting, but its six hits, alert base running and sharp fielding was sufficient to get the victory. The big hit of the game was a home run with one on base by Jerry Owens of Snyder in the fifth.

The Snyder team got into a "hole" in the final innings, with Rotan threatening to tie or move ahead but it pulled out quickly.

Snyder was leading 7-3 going into the sixth innng aind an error and two hits off winner Larry Jones got one run in, and Jones walked the next batter to load the bases, enough on base to tie the game.

One more run was let into the plate, but throws from shortstop Jay Williamson and centerfielder John Flynn to catcher Tom Kincaid chopped off possible runs, with Jones putting the finishing touches to the game by striking out the last batter for the third out.

Except for the third inning, when Rotan scored its first three runs, and the sixth, the Snyder team didn't allow a Rotan player past first base.

The two losing teams are to meet here at 7:30 o'clock tonight on the Little League field in a consolation game.

Tomorow night's championship game for the area will be at 7:30 at the Little League field.

Champion of this area will meet the winner of another area tournament being held at Merkel in the first game of district playoffs, while winners of two area tourneys being held in Abilene will clash next week.

In the Merkel tourney, the Merkel all-stars shut out the Sweetwater National last night 4-0 and will meet the winner of a game being held tonight between the Colorado River all-stars and Sweetwater American. The area's championship game will be held tomorrow night.

In the Abilene area tournaments, the Lone Star and [illegible] all-stars moved into finals of one area.

Ed Patton of Rotan, district Little League director, said the district tournament will not be held in Abilene this year, as in the past. Instead, sites will be determined at meetings between the teams involved. The district playoffs will be held beginning next week.

The boxes:

ROTAN (5)

PLAYER	AB	R	H
Ralph McArthur, 3b	3	0	0
Jimmy Heathington, 3b	0	0	0
Steve Edwards, ss	3	0	0
Bob Burns, rf	3	1	0
Bruce Baugh, 2b	3	0	1
Joe Carrillo, cf	3	1	1
Tony DeLeon, c	1	0	0
Don Burch, lb	3	1	1
Buddy Day, lf	0	0	0
Curtis McQueen, lf	1	1	0
Jackie Nichols, lf	1	0	1
Max Blanton, p	3	1	2
Totals	34	5	6

SNYDER NATIONAL (7)

PLAYER	AB	R	H
Drew Bullard, 2b	2	1	1
Jay Williamson, ss	2	1	0
Tom Kincaid, c	3	1	0
John Flynn, cf	3	1	2
Larry Jones, p	3	0	0
Jerry Vestal, 1b	2	0	0
Kenny Gay, rf	3	1	2
Jerry Owens, 3b	3	1	1
J. N. Wall, lf	3	1	0
Totals	24	7	6

Score by innings:

Rotan	003	002—5-6-4
Snyder National	311	02x—7-6-2

HR — Owens. DP — Baugh on putout to Burch in 5th. Jones to Bullard to Vestal in 5th. SB — Bullard, Williamson. Owens. LOB — Rotan 4, Snyder 5. PB — Bullard 2. Williamson. Flynn 2. E — Williamson. Wall. McArthur. Edwards. Burns. Burch. Umpires — Speedy Moffett, Marvin Vincent, Mutt Thompson, Michie Brous.

Pitcher	ip	h	bb	hp	so
Blanton, (lp)	6	8	3	0	4
Jones (wp)	6	6	3	0	6

SNYDER AMERICAN (11)

PLAYER	AB	R	H
Richard Bennett, c	4	2	2
Jerry Wilson, cf	4	1	0
Robert Foree, 2b	4	3	3
Leslie Brown, ss	4	2	4
James Baker, 3b	4	0	1
James Featherston, lf	3	0	0
Richard Smedley, lb	3	1	1
Johnny Nokes, rf	3	1	2
Blake Roberts, p	3	1	0
Totals	32	11	13

COLORADO CITY (3)

PLAYER	AB	R	H
Mike Munday, c	2	1	2
Elton Davis, c	1	0	0
Ronald Hillhouse, ss	2	1	1
David McKay, 3b	3	0	0
Larry Curry, rf	3	0	1
David Bearden, lf, lb	3	0	0
Corky MacAdams, cf	3	0	1
Roger Proctor, 2b	2	0	1
Reggie Noble, 2b	1	0	0
Leon Sweat, lb	2	1	1
David Kendrick, lf	0	0	0
Skip Warren, p	1	0	0
David Taylor, p	0	0	0
Totals	22	3	7

Score by innings:

Snyder American	340	004—11-13-3
Colorado City	101	100— 3- 7-0

HR — Bennett, Foree, Brown 2. DP — Baker on put out to Foree in 4th. SB — Brown, Nokes. PB — Smedley, Sweat 2. Hillhouse 2. E — Foree 2. Baker. Umpires — Moffett, Vincent, Thompson, Brous.

Pitcher	ip	h	bb	hp	so
Roberts, (wp)	6	7	2	0	6
Warren (lp)	3	5	1	0	4
Taylor	3	8	0	0	2

SPORTS

Injury Lists Big Factor In National Race

By ED WILKS
Associated Press Sports Writer

If there's to be a turning point in the tight fight for the National League pennant, it may be at hand—not in the won-lost records or batting averages, but in the injury lists.

For while right-hander Jack Sanford proved himself sound again by pitching first-place San Francisco to a 5-1 victory over St. Louis Thursday, Milwaukee's third place Braves found they'll have to do without slugging Ed Mathews indefinitely. And second-place Los Angeles lost Gil Hodges for at least a week.

Hodges, the man with the big bat in the Dodgers' comeback, comeback, pulled a leg muscle after his 19th home run had touched off a 5-3 victory over the Chicago Cubs.

Mathews, the NL home run leader with 29, was kept out of the lingup because of a bruised hip, suffered Wednesday, as the Braves slipped 4½ games behind with a 6-2 defeat by Cincinnati. It was the only other game scheduled in the NL.

In the American, Minnie Minoso's grand-slam homer triggered a seven-run sixth inning that gave Cleveland an 8-5 victory over New York. Kansas City rapped Baltimore 9-4 and regained sixth place from Washington, beaten 11-2 by Detroit.

Hodges broke up a scoreless tie with a two-run homer in the fourth, then was injured sliding in the sixth. The big first baseman is battling .293.

Wally Moon also homered for the Dodgers, his seventh, and forced in another run with a bases loaded walk in a two-run seventh that nailed it for Larry Sherry (1-2). The young right - hander singled home the clincher in the seventh for his first major league victory, but needed Don Drysdale's saving relief job after Ernie Banks singled home two runs in the eighth. Moe Drabowsky (4-8) was the loser.

Sanford had the Cardinals blanked until the ninth, walking one, striking out five and allowing nine hits. Wally Shannon's two-out single broke up the shutout.

The Giants won it in the first inning on Ken Boyer's two-run error after Willie Mays and Orlando Cepeda singled with two out and then pulled off a double steal. Wilmer Mizell (11-5) lost it.

Willie Jones' grand-slam homer beat the raves in the eighth after a two-out error by second baseman Bobby Avila.

Loser Joey Jay (3-7) had shut out the Reds on four hits for 7 2-3 innings before singles by Frank Robinson and Jerry Lynch and the error set up Jones' eighth homer. Brooks Lawrence (5-9) was the winner in relief, pairing with starter Bob Purkey to check the Braves on three hits.

Girls Cage Coaches May Meet Here

Snyder is being considered by the Texas High School Girls Basketball Coaches Association as probable site for its 1960 coaching school.

The association, which held its 1959 coaching school in Huntsville last week, chose Snyder as site for its 1960 school provided Snyder could handle it and would accept.

A tentative bid for the coaching school was made at the Huntsville last week by Roy Sallee, superintendent of the Ira school and girls coach there, and Mrs. J. B. Hughey, girls coach at Roby.

The two then requested the Chamber of Commerce recreation committee to investigate the possibility of Snyder's handling the 1960 school, which the committee is now in the process of doing. The committee is checking into facilities for coaches' conferences, an all - star game and lodging.

The 1960 coaching school for the association will be held in mid-July. From 200 to 400 coaches and their wives or husbands usually attend the school, which is climaxed by an all-star game between outstanding players from northern and southern parts of the state. The school lasts three days.

The chamber committee is expected to give the association an answer within two to three weeks. Sallee said the association is awaiting an answer from Snyder before considering any other prospective site.

Black Sox Strengthen Hold On First Place

The American Legion Black Sox strengthened their grip on first place in the girls recreation softball league Thursday night by walloping the H. C. Denson Fireballs, 17-1.

Play was halted midway in the fourth inning due to the 10-run rule providing that a team is winner if it leads by 10 or more runs after four innings of play.

The Black Sox are unbeaten in league play.

The week after winning the National Open golf title, Billy Casper tied for 14th place in the Canadian Open with 283, one stroke more than he took in the U. S. Open.

STANDINGS

By the Associated Press

AMERICAN LEAGUE
YESTERDAY'S RESULTS

Kansas City 9, Baltimore 3, night
Cleveland 8, New York 5, niht
Detroit 11, Washington 2
Boston at Chicago, postponed, rain

	Won	Lost	Pct.	Behind
Chicago	53	38	.576	—
Cleveland	52	39	.571	½
Baltimore	48	46	.511	6
New York	47	47	.500	7
Detroit	46	50	.479	9
Kansas City	43	49	.467	10
Washington	43	50	.462	10½
Boston	40	52	.435	13

TODAY'S GAMES
(Times Eastern Standard)

New York at Detroit, 8:15 p.m.—Larsen (6-5) vs. Mossi (7-4).
Washington at Cleveland, 7 p.m.—Pascual (11-7) vs. Garcia (2-5).
Boston at Kansas City, 9 p.m.—Sullivan (6-5) vs. Kucks (3-6).
Baltimore at Chicago, 8 p.m.—Wilhelm (10-8) vs. Pierce (10-11).

NATIONAL LEAGUE
YESTERDAY'S RESULTS

San Francisco 5, St. Louis 1
Cincinnati 6, Milwaukee 2, night
Los Angeles 5, Chicago 3, night
(Only games scheduled)

	Won	Lost	Pct.	Behind
San Francisco	54	41	.568	—
Los Angeles	54	44	.551	1½
Milwaukee	47	43	.522	4½
Pittsburgh	49	45	.521	4½
Chicago	47	47	.500	6½
St. Louis	45	49	.479	8½
Cincinnati	42	51	.452	11
Philadelphia	37	55	.402	15½

TODAY'S GAMES
(Times Eastern Standard)

Philadelphia at Cincinnati, 8 p.m.—Owens (5-8) vs. Hook (1-0).
Pittsburgh at Milwaukee, 8p.m.—Haddix (7-7) vs. Pizarro (2-1).
St. Louis at Los Angeles, 10 p.m.—Broglio (4-6) vs. Podres (8-6).
Chicago at San Francisco, 10:15 p.m.—Hillman (6-7) vs. Antonelli (13-10).

AMERICAN ASSOCIATION
YESTERDAY'S RESULTS

Houton 6, Fort Worth 4
Charleston 2, St. Paul 0
Indianapolis 5, Minneapolis 4
(Other games postponed)

EASTERN DIVISION

	Won	Lost	Pct.	Behind
Minneapolis	64	41	.610	—
Louisville	62	45	.579	3
Indianapolis	62	49	.559	5
Charleston	54	55	.495	12

WESTERN DIVISION

Omaha	53	57	.482	—
Fort Worth	51	56	.477	½
Dallas	50	56	.472	1
Denver	47	59	.443	4
Houston	43	66	.394	9½

FRIDAY'S GAMES

Minneapolis at Indianapolis
Fort Worth at Houston
Denver at Louisville 2
St. Paul at Charleston
Omaha at Dallas

TEXAS LEAGUE
YESTERDAY'S RESULTS

Victoria 2-5, Corpus Christi 1-2
San Antonio 3, Austin 2
Tulsa 5, Amarillo 3

	Won	Lost	Pct.	Behind
Victoria	63	42	.600	—
Austin	59	46	.562	4
Tulsa	51	49	.510	9½
Corpus Christi	51	54	.486	11½
San Antonio	51	54	.486	11½
Amarillo	47	56	.456	15

FRIDAY'S GAMES

Austin at San Antonio
Corpus Christi at Victoria
Tulsa at Amarillo

SOPHOMORE LEAGUE
YESTERDAY'S RESULTS

Carlsbad 10, Alpine 4
Odessa 6, Hobbs 2
Plainview 15, Midland 7
Roswell 4, Artesia 2

NORTH DIVISION

	Won	Lost	Pct.	Behind
Hobbs	51	32	.614	—
Carlsbad	44	41	.518	8
Plainview	38	44	.463	12½
Artesia	34	51	.400	18

SOUTH DIVISION

	Won	Lost	Pct.	Behind
Alpine	61	24	.718	—
Midland	43	40	.529	17
Odessa	35	49	.417	25½
Roswell	26	53	.329	32

FRIDAY'S GAMES

Carlsbad at Alpine
Odessa at Hobbs
Plainview at Midland
Roswell at Artesia

Scotch Foursome Play Set At C-C

Scotch foursome play has been scheduled again for Sunday afternoon on the Snyder Country Club golf course.

Play will get underway at 4 p.m.

Virus Infection Fatal To Tatum

By NOEL YANCEY

CHAPEL HILL, N.C. (AP)—Jim Tatum, 46, University of North Carolina football coach, died Thursday night of a virus infection.

Only his doctors were permitted at his bedside in the isolation ward of the North Carolina Memorial Hospital.

His wife Edna lay ill at home suffering from the same highly contagious virus. She is expected to recover.

In the hospital halls stood relatives, friends and players praying that the big, moon-faced man would win this lonely fight.

Tatum was hospitalized with the virus last Saturday. Since then, his condition worsened rapidly.

Always the center of controversy, Tatum returned to his alma mater here just four years ago. He wanted to rebuild the school into a national football power.

He came from the University of Maryland, where he had built a football dynasty in nine years. His teams there played in three bowl games. In 1953 his team was named national champion and Tatum was voted Coach of the Year.

"Organization," was Tatum's reply to those who asked him his secret of success. He shone as a recruiter and he was known as a tough taskmaster on the practice field. But above all, he was a top-flight administrator and organizer.

A strong family man, Tatum built a fine home in this college village he loved and embarked on a program of rebuilding North Carolina football. Ironically, he figured this year's team would fulfill his dream.

Tatum first came to the University of North Carolina in 1931 from his home in McColl, S.C. Playing under Carl Snavely, Tatum was an all-Southern Conference player. He was graduated in 1935, followed Snavely to Cornell, but later returned to North Carolina as director of freshmen athletics, becoming head football coach in 1942.

He entered the Navy, served as an assistant to Don Faurot at the Iowa preflight school, and then became coach of the Jacksonville (Fla.) Naval Air Station.

He went to Oklahoma in 1946, guiding his team into the Gator Bowl.

LEADERS LEAGUE

Major League Leaders
By The Associated Press

American League

Batting (based on 225 or more at bats) — Kuenn, Detroit, .347; Maris, Kansas City, .343.

Runs — Power, Cleveland, and Yost, Detroit, 74.

Runs batted in — Killebrew, Washington, 80; Jensen, Boston, 72.

Hits—Fox, Chicago, 126; Kuenn, Detroit, 122.

Doubles — Williams, Kansas City, 27; Kuenn, Detroit, 26.

Triples — Allison, Washington, 7; Kuenn, Detroit, 26.

Home runs — Killebrew, Washington, 32; Colavito, Cleveland, 29.

Stolen bases — Aparicio, Chicago, 28; Mantle, New York, 16.

Pitching (based on 8 or more decisions) — McLish, Cleveland, 12-3; Shaw, Chicago, 9-3.

Strikeouts — Score, Cleveland, 128; Wynn, Chicago, 113.

National League

Batting (based on 225 or more at bats) — Aaron, Milwaukee, .358; Cunningham, St. Louis, .342.

Runs — Pinson, Cincinnati, 76; Mathews, Milwaukee 73.

Runs batted in — Banks, Chicago, 89; Robinson, Cincinnati, 88.

Hits — Aaron, Milwaukee, 132; Cepeda, San Francisco, 122.

Doubles — Cimoli, St. Louis, 35; Aaron, Milwaukee, 33.

Triples — Mathews, Milwaukee, 8; Pinson, Cincinnati, Neal, Los Angeles, and White, St. Louis, 7.

Home runs — Mathews, Milwaukee, 29; Banks, Chicago, 26.

Stolen bases — Mays, San Francisco, 18; T. Taylor, Chicago, 15.

Pitching (based on 8 or more decisions) — Face, Pittsburgh, 14-0; Antonelli, San Francisco, 14-5.

Strikeouts — Drysdale, Los Angeles, 154; S. Jones, San Francisco, 134.

Let the children enjoy the summer outdoors with toys and play equipment from . . .
TOYLAND
"A Toy For Every Child"
KEEP YOUR CHILD HEALTHY AND CONTENT WITH THE RIGHT TOYS TO ENJOY.
4021 Highland Shopping Center Ph. HI 3-5762

For Classified, Dial HI 3-5486

*Every A-1 Used Car is inspected, reconditioned if necessary, and road-tested. And they're warranted in writing by the exclusive new Performance Protection Policy! See cars with the A-1 sticker at your Ford Dealer's Used Car Shopping Center.

FORD DEALER
A-1 USED CARS
INSPECTED • RECONDITIONED • ROAD-TESTED • WARRANTED

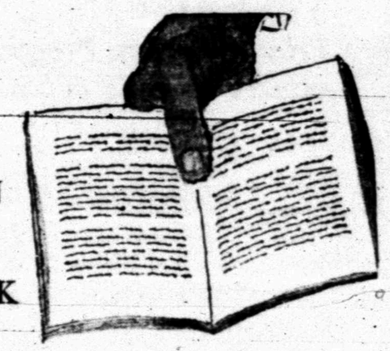

AN OPEN BOOK

When the medical profession approves a new remedy, it is made public so that everybody may benefit from it. Poliomyelitis vaccine is a good example.

Should you read or hear about a "secret remedy" for the cure of some serious disease, be on guard. Shun it by all means, because its use could be disastrous.

Consult your physician
Ask his views on "mystery remedies."
He will give you a candid evaluation.

There is nothing hush-hush about medical research and its discoveries. Medicine is an open book — for all the world to see.

HALL DRUG CO.
606 EAST HIGHWAY
SNYDER Phone 3-4571 TEXAS

Visual Care At Reasonable Cost!
You do not have to pay excessive prices. We charge only actual cost of lenses and frames—plus fee for examination and fitting of glasses.
Call Today For Appointment
Dawson Optometric Clinic
1906-26th St. Phone HI 3-4503

GENERAL REPAIRS
AUTOMOBILES & TRUCKS
• Starter and Generator Service • Brake Service
• Motor Tune-Up • Ford Tractor Overhaul
• General Farm Equipment Repair
• Wrecker Service
Whitfill Drive-In Garage
1713 East Highway —James Whitfill— Phone HI 3-9051

B & B
Steak House
Open
Sundays
Open 7 Days A Week
11 a.m. to 11 p.m.
East Highway Phone HI 3-9164

Bottom Of Ocean Is Earth's Most Inaccessidle Region

By LEONARD ENGEL
Copyright, 1959,
By THE ASSOCIATED PRESS

ABOARD RESEARCH VESSEL VEMA (AP)—The most inaccessible region on earth is the bottom of the ocean.

Submarines have gone as deep as 1,000 feet. The bathyscaph—a special vehicle for deepwater diving—has been down to 13,000 feet.

Vast reaches of the ocean are 18,000 feet deep or more. In the Marianas Trench west of Guam, British and Soviet research ships have sounded the almost unbelievable depth of 36,000 feet—deep enough to bury Mt. Everest, with a mile and a quarter to spare.

In spite of its inaccessibility, the ocean floor is being made to reveal its secrets. Submarine mountains more massive than any on land; canyons dwarfing the Grand Canyon of the Colorado; plaints that stretch for hundreds of miles without a rise of as much as a foot; delicate starfish and other forms of life marvelously adapted to the dark, near-freezing waters and thousands of pounds per square inch pressures of the ocean floor.

Oceanographers visit this strange, hidden world with the eyes, ears and hands of science—instruments that can go places and do things impossible to man himself. While I was aboard the Columbia University research ship Vema, one or another device for exploring the ocean bottom was constantly in operation.

Vema and three other ocean research craft were trying to find a good drilling site as the first step toward a historic sea-exploration project: the bold Mohole scheme for drilling a hole through the earth's crust beneath the sea.

"We won't know for some months whether a good place for the Mohole has been found," declares Dr. Arthur Maxwell of the Office of Naval Research, co-sponsor, with the National Science Foundation, of the Mohole survey. "By the time the data collected is analyzed, however, no area of the ocean will be better known than the survey area of the Atlantic north of Puerto Rico."

A key bottom-exploration pool is the echo depth finder, an ear that hears the depth of the water.

Another device, the thermograd, can be put down to the bottom to feel and record temperatures within the ocean floor, and tell, for instance, whether volcanic activity is taking place near by. An eye for viewing the ocean floor is furnished by the bottom camera.

But the most striking tool for probing the bottom is a 40-foot piece of steel pipe surmounted by a finned weight shaped like a foreshortened rocket. This is the piston corer. Gravity and an ingenious piston arrangement drive it up to 80 feet into the ocean floor and punch out rod-shaped samples of the layers of mud and sdiment forming the sea bottom.

Cores brought back by the 1½-ton machine reveal not only the nature of the ocean floor but hidden chapters from earth's book of history.

During the Mohole survey, Vema averaged a core every other day. Analyzing the core samples will take several months. Tension always mounted aboard the ship when the three-man coring gang turned on the powerful diesel motor of the winch that pays out the miles-long heavy steel cable carrying the corer.

The corer often comes up badly bent from its jarring encounter with the ocean bottom. Moreover, there is the ever-present possibility of the cable breaking—an accident that at least means loss of the corer and thousands of feet of snardel cable, and can send the cable whipping across the deck like a lethal snake.

TV RADIO REPAIRS

All Work Fully Guaranteed...

BRUNS & GUY T.V. SERVICE

1919-26th. Street
Day Phone HI 3-6653
Nite Ph. HI 3-6127 - HI 3-9748

TELEVISION LOG
Fri., Sat., Sun. Programs

KCBD-TV Channel 11 – Lubbock

FRIDAY
4:00—Channell 11 Mat.
5:30—Hospitality Time
6:00—News
6:10—Weather
6:15—Here's Howell
6:30—Walt Disney
7:30—Leave it to Beaver
8:00—Calvacade of Sports
9:00—Western Theatre
9:30—M Squad
10:00—Bat Masterson
10:30—News
10:40—Weather
10:45—Sports
11:00—Jack Parr
SATURDAY
8:00—Roy Rogers
9:00—Howdy Doody
9:30—Ruff and Reddy
10:00—Fury
10:30—Circus Boy
11:00—True Story
11:30—Trouble with Father
12:00—TBA
12:15—Leo Durocher
12:25—N.Y. at Detroit
3:30—Scoreboard
3:45—MGM
5:30—Detectives Diary
6:00—Lone Ranger
6:30—People are Funny
7:00—Perry Como (c)
8:00—Black Saddle
8:30—Cimarron City
9:30 D. A.'s Man
10:00—David Niven
10:30—News
10:40—Weather
10:45—Sports
10:50—Movie
*SUNDAY
12:00—Living Word
12:15—Leo Durocher
12:25—N.Y. at Detroit
3:00—Top Plays of '59
4:00—Baptist Bible
5:00—Meet the Press
5:30—This is Lubbock
6:00—Midwestern Hayride
6:30—Suspicion
7:30—Lawman
8:00—Dinah Shore (c)
9:00—Loretta Young
9:30—Highway Patrol
10:00—Arthur Murray
10:30—News
10:40—Weather
10:45—Sports
10:50—Movie

CHANNEL 4-12-13
Station Programs Same—Except Where Channel Number Shown

FRIDAY
4:00—Guiding Light
4:15—Take Five
4:20—13—Feature News
12—Cartoon Circus
4—Cartoon Circus
4:30—Cartoon Circus
5:00—Looney Tunes
5:30—Bugs Bunny
6:00—13—News, Wthr., Fes
12—News, Wthr., Fes
4—Cosden Farm Ed.
6:15—Doug Edwards
6:30—13—Rawhide
12—Disneyland
4—Rawhide
7:30—Niven Showcase
8:00—Phil Silvers
8:30—13—Whirlybirds
12—Brenner
4—Playhouse
9:00—Line Up
9:30—13—Rough Riders
9:30—12—Hotline
4—Markham
10:00—New. Weather
10:30—Bill Mack Show
11:30—Sign Off
SATURDAY
8:20—Sign On
8:25—News
8:30—Captain Kangaroo
9:30—Mighty Mouse
10:00—Heckle & Jeckle
10:30—Robin Hood
11:00—News
11:3—13—Learn to Draw
12—County Style
4—Cartoon Circus
11:45—Air Force Story
12:00—Industry on Parade
12:15—Player to Player
12:25—Base'b. game of Wk
3:00—Dwyer Hadicap
3:30—Bowling
4:30—Farmer Alfalfa
5:00—13—Jubilee
12—Liberace
4—Liberace
6:00—13—I Love Lucy
12—Lone Ranger
4—I Love Lucy
6:30—Reckoning
7:30—Wanted Dead or Alit
8:00—13—Brenner
12—Col. Flack
4—Brenner
8:30—Have Gun
9:00—Gun Smoke
9:30—13—Theatre
12—Whirlybirds
4—Whirlybirds
10:00—Lawrence Welk
11:00—Movie
12:30—Sign Off
SUNDAY
10:40—Sign On
10:45—Player to Player
10:55—Baseball
1:45—Industry on Parade
2:00—Timely Topics
2:30—Summer Fashions
3:00—This is the Life
3:30—13—Talent Varities
12—Camera Three
4—Big Pictures
4:00—13—Talent Varities
12—Questions on Chistian Living
4—Liberace
4:30—Face the Nation
5:00—13—News
12—News
4—Walt Disney
5:30—Movie
12—Movie
4—Walt Disney
6:00—Lassie
6:30—That's My Boy
7:00— Ed Sullivan
8:00—G.E. Theatre
8:30—Alfred Hitchcock
9:00—Richard Diamond
9:30—13—Rescue
12—U.S. Marshall
4—Rescue
10:00—What's My Line
10:30—Final Edition
10:45—Weather
10:50—Movie
4—Sign Off
12:00—13—Sign Off

KRBC-TV CHANNEL 9, ABILENE

FRIDAY
5:30—Little Rascals
6:00—News
6:10—Weather
6:15—NBC News
6:30—Boots & Saddles
7:00—Ellery Queen
8:00—Cavalcade of Spts.
8:45—Jackpot Bowling
9:00—Western Theatre
10:00—News
10:10—Weather
10:15—Command Performance
SATURDAY
8:30—Texas Curriculum
9:00—Howdy Doody
9:30—Ruff & Reddy
10:00—Fury
10:30—Circus Boy
11:00—True Story
11:30—Detective's Diary
12:00—Watch Mr. Wizard
12:30—Baseball
4:00—Com. Performance
6:30—People are Funny
7:00—Perry Como
8:00—Bob Cummings
8:30—Cimarron City
9:30—D.A.'s Man
10:00—News
10:10—Weather
10:15—Command Performan

RADIO—SNYDER
KSNY—1450
MUSIC-NEWS-SPORTS

Big League Baseball

1450

ALWAYS IN TUNE WITH YOU
RADIO

Keep Tuned To KSNY

3 Children, Mother Die In Blaze

MACEDON CENTER, N. Y. (AP)—Three children and their mother died in a fire Thursday night, the same day they arrived to start a vacation here.

The father was critically burned saving one of his daughters as flames engulfed a two-story frame house at which they were visiting.

Three other persons fled to safety.

The dead were Mrs. Gladys Phillips, 32, and her children, David Lee, 7, Reed Matthews, 3, and Helen, 22 months.

Huer husband David, 35, an oil geologist of Oklahoma City, Okla., was in critical condition. Mary Ann, Helen's twin, was in fair condition.

Firemen said Mrs. Phillips was found dead in the bathroom on the second floor. She and her husband had run upstairs to try to save the children.

Phillips got out with Mary Ann and had to be restrained from going back into the house. The three children were found dead in their bedrooms on the second floor.

The three who escaped injury were John MacGuidwin, 36, a landscape gardener; his daughter Linday Mae, 10; and MacGuidwiff's mother Mrs. Hele. MacGuidwin, 64, a schoolteachers from Chicago.

MacGuidwin, who lived here the year round with his family, and Phillips are brothers-in-law.

Firemen said the cause of the fire could not be determined immediately. They said two 100-pound propane gas tanks at the rear of the house exploded and added to the fury of the flames.

Youth Admits Slaying Girl In Dallas

DALLAS (AP)—A slender, married teenager admitted Thursday he killed a pretty 19-year-old girl whose nude body was found behind a house here.

Orvell Durwood McCollum, 19, signed a statement in the presence of newsmen saying he killed Mary Ella Simmons, 19, who moved here three months ago from Midland.

Her body was found Thursday morning crumpled between the back steps and a fence behind the home of McCollum's sister.

McCollum's 5-year-old nephew, Grady Allen Owen Jr., found the body. He told an uncle, Willie Richardson, 18, and Richardson called police.

McCollum said he took the girl, an insurance company typist, to his sister's house Tuesday night. He said they argued and he hit her.

McCollum said the girl failed to regain consciousness and he dragged the body to the back steps and tossed her off.

An autopsy was ordered to determine whether the girl had been sexually molsted.

Police said the body apparently had been at the rear of the home two or three days and they were unable to determine immediately the cause of death.

Richardson told police he and the Owens family returned late Wednesday from a week's vacation in Austin.

Dr. Grubbe Is Improved

CHICAGO (AP)—Dr. Emil F. Grubbe, 84, pioneer in the use of X-ray to fight cancer, was reported in good condition today after undergoing his 92nd operation for cancer, caused by his overexposure to the rays.

The noted physician was in surgery three hours Thursday in Swedish Covenant Hospital. Surgeons removed the index and little fingers of his right hand and then cut a cancerous mass the size of a lemon from under his right arm.

Dr. Grubbe had lost his left hand and large portions of his jaw and nose in previous operations.

The cancer was induced by X-ray burns he suffered in 1895 while he was experimenting.

Dr. Grubbe is generally credited with originating X-ray treatments for cancer.

Miss Arkansas Due Contract With Webb

LONG BEACH, Calif. (AP)—A movie contract with Jack Webb awaits Miss Arkansas after the Miss Universe beauty pageant.

Webb, who spotted Donna Sue Needham on television, said he wants the 5-foot-6 beauty from Berryville for a role in "—30—", a movie based on one day in the life of a metropolitan newspaper.

Miss Needham, 19, measures 35½-22-35. In the film, she will portray an aspiring actress who is brought to the newspaper office by a press agent seeking a story.

Sunray Acquires Suntide Shares

TULSA (AP) — Acquisition by Sunray Mid-Continent Oil Co. of enough shares of Suntide Refining Co., Corpus Christi, to own 90 per cent of the Texas firm's outstanding stock was announced Thursday.

Suntide is expected to operate as a subsidiary of Sunray Mid-Continent with no change in management.

CUMMINGS IS COMING
JULY 26-AUGUST 2

Dozens of Smart Fabrics to choose from

We will help you choose just the right fabric and color for your drapes.
Drappery Material in stock. Samples of any kind of drappery materials.
Custom Drapes

Hardware For Drapes

Phone HI 3-9916

MODERN
Furniture & Appliance
308 East Highway

LEGAL NOTICE

The Snyder Consolidated Independent School District is accepting bids on the following number and types of bus tires (first line rayon cord.)
7 8.00 x 22.5, 8 ply tubless
5 9.00 x 22.5, 10 ply tubleless
3 10.00 x 22.5, 10 ply tubeless
7 8.25 x 20, 10 ply tube type
6 7.50 x 20, 10 ply tube type
Bids must be in school administration office by 12:00 noon Aug. 1.
The school board reserves the right to reject any part or all of the bids.
E. D. Flynn
Board Secretary

BUSINESS SERVICE

BUTANE

Call Scurry Butane Company HI 3-3721 for prompt gas delivery Sales & Services, domestic & commercial appliances.

FURNITURE

Frigidaire refrigerators, washers. Sylvania Television. Also large selection of quality furniture at King & Brown.

ANNOUNCEMENTS A

SPECIAL NOTICES A-2

ANNOUNCING OPENING of our Drive-In Garage. Location 1713 25th Street, just off the square. Would appreciate your trade on brakes, generators, starters and overhauls. Formerly from Lockney. James Whitfill proprietor.

WILL TRADE three Bedroom house for two bedroom house. You better Hurry. Phone HI 3-7452.

WILL SELL two cemetery plots in Hillside Memorial Gardens. Reasonably priced Phone HI 3-6894.

TWO SPACES in Hillside Memorial Gardens plus option on a third space, markers included. Call HI 3-3625.

WILL PAINT houses or business property. All work guaranteed! See Joe Reaves at 408 26th.

Modenia Wilson will be in the Modern Beauty Salon Thursday, Friday, and Saturday of each week starting Wednesday, July 29. For the most advance methods in permanent waves, tints and the new American Caprice trend call HI 3-9366 for appointment.

CARD OF THANKS A-3

WE WISH to express our thanks and appreciation to our friends and neighbors who were so kind to us when our loved one passed away. May God's richest blessing be upon you.
The J. A. Starnes Family

AUTOMOBILES B

AUTOS FOR SALE B-1

'52 FORD, OVERHAULED motor, radio, heater, white walls. Clean inside and out. Call HI 3-9780.

1953 DODGE Station Wagon, new paint, good tires. Phone HI 3-4110 or 3-8450.

1957 PLYMOUTH 4 Door V-8. A pretty white & burnt Gold. W&W Red Barn, 610 East Highway.

FOR SALE: Clean 1954 Pontiac or will trade for cattle. Block East of Hermleigh Catholic Church.

'51 Nash, clean. '48 Ford pickup. See after 5:00 p.m. or Saturday. Just East of cemetery.

FOR SALE: Clean, dependable 1950 Chevy. See at 303 33rd. Street.

FOR SALE: Nice clean 1951 V8 four door sedan. Call after 4:30 p.m. HI 3-9402.

FOR SALE: 1956 Ford Convertible. Good shape, looks sharp, small equity. See to appreciate. Before 3 p.m. Phone HI 3-4120 or see at 1700 38th week end.

FOR SALE: 1953 Chevrolet convertible. Radio, heater. Reasonable. Phone HI 3-3397. See at 216 31st.

TRUCKS FOR SALE B-2

ONE 1952 V-8 Ford pick-up. Good buy for $350. See S. P. Stewart or Phone 4982 Gail, Texas.

TRAILERS B-3

ONE WAY long distance U-Haul trailer rental. Hitches furnished. Birdwell Downtown 66 Station.

AUTO RADIATORS B-11

SNYDER RADIATOR SERVICE
FRANK D. STEPHENSON
"THE RADIATOR MAN"
CLEANING—REPAIRING
NEW—REBUILT
1105 Ave. T Dial HI 3-4131

BUSINESS SERVICES D

BLDG. SPECIALISTS D-2

BIG SPRING HOME MAINTENANCE SERVICE
Roofing of any kind. No job too small. Any kind of home repair — Adding rooms, foundations, siding or painting.
AM 3-4045

FLOOR FINISHING D-6

Only factory-authorized Electrolux
ELECTROLUX CORP.
sales and service
M. M. MAPES
2304 Ave. S—Ph. HI 3-4722

HAULING-DRILLING D-10

TRASH HAULING: Will haul any trash city does not pick up. $3.00 per pickup load. H. A. Smith, Jr., Phone HI 3-5952.

PAINTING-PAPER D-11

Call C. R. Agee HI 3-4355 or HI 3-5121 for painting, paperhanging, texturing. Free estimates, courteous service. All work guaranteed.

For SPRAY PAINTING call
Emmitt Hall or Valon Benton
HI 3-3097 — HI 3-5689
UNION PAINTING SERVICE

MISCELLANEOUS D-26

CALL O. C. FLOYD for free estimates on cesspools or tile work. Dial HI 3-7204.

STORM CELLARS: Concrete & Tile work. Free estimate. Any kind of new or repair work. No down payment. Three year terms. Phone HI 3-4975.

"MARK EVERY GRAVE"—Exclusive designs. Clemmer Monument Works, Anson Highway, Abilene, Texas. Phone OR 3-8081, or HI 3-5758.

CESSPOOL SEPTIC tank. Pierce Moffett, 2150 O'Neal Street, Snyder, Texas. Dial HI 3-7179 or HI 3-5694.

CADDELL'S WASHING MACHINE REPAIR. Pick up and delivery wringer type and automatic. 1921 26th. Phone HI 3-3338.

YARD AND GARDEN PLOWING. Roscie Williams. Phone HI 3-5732 or Toby Lammert HI 3-6460.

LEWALLEN SERVICE CO.
Pumping Service
Lease Maintence (Pick-up)
Scurry, Borden, Mitchell counties
Dial HI 3-9844

EMPLOYMENT E

HELP WANTED MALE E-1

WANTED WHITE service station attendant Contact Arnold Wallace at Wallace Conoco Station.

HELP WANTED FEMALE E-2

HELP WANTED: Reliable lady for troning. Phone HI 3-4209

Neat appearing waitress wanted. Apply in person. 360 Cafe. 2201 25th St.

AVON COSMETICS
Needs qualified Women interested in good earnings at once. Average to $10.00 a day. Increased cosmetic business creates opening in Snyder. Phone today. Write District Manager, 1515-B Sycamore, Big Spring, Texas.

INSTRUCTION F

HIGH SCHOOL OR GRADE SCHOOL AT HOME
Text furnished. Diploma awarded. Low monthly payments. For free booklet write: American School, Dept. S. Box 3145, Lubbock, Texas.

WOMAN'S COLUMN H

CHILD CARE H-3

CARE FOR your children day and night. Free transportation. Mrs. J. C. Beavers. 50 28th Street. Phone HI 3-3005.

EXPERIENCED CHILD care in my home. Fenced in back yard. 415 30th. Phone HI 3-7637.

LAUNDRY SERVICE H-5

IRONING WANTED: 2510 Ave. V.

WANTED: WASHING, Ironing and baby sitting. Mrs. Stanley Green. 2000 Ave. G. Phone HI 3-4209.

IRONING WANTED: 1609 8th Street.

FARMERS EXCHANGE J

LIVESTOCK J-3

PIGS FOR SALE: $7.50 each. One half mile East of Hermleigh. Olan Culp, Jr. MO 3-2231.

FARM SERVICE J-5

CUSTOM PLOWING, one way listing, planting, combining and flat breaking. J. B. Early, Sr. Call HI 3-3068.

MERCHANDISE K

BUILDING MATERIAL K-1

PAY CASH AND SAVE!

Strong Barn Corrugated Iron	$9.95
2x4 & 2x6 Good Fir	$7.95
1x6 Dry Pine Sheathing	$5.95
24x24 2 Lt. Window Units	$9.95
215 Lb. Composition Shingles Economies	$5.25

VEAZEY CASH LUMBER CO.
Lamesa Hwy. Ph. HI 3-5417

DOGS, PETS, ETC. K-3

THREE MALE Cocker pups. 219 36th Street.

WANT A GOOD home for gentle six month part Shepherd dog. Likes children. Phone HI 3-6872.

HOUSEHOLD GOODS K-4

Phone HI 3-5342 if you want to buy or sell used furniture. Nichols Furniture and Upholstry.

RECORD player stand and light for sale, like new. 1808 30th Street. Phone HI 3-6825.

SEE GILES for new and used furniture. We buy and sell. 2012 Avenue S. Phone HI 3-6552.

Sewing Machines. Rentals, Repair Service, Supplies. Allen Sewing Machine Center. 1710 25th. Snyder. Dial HI 3-4812

HOUSE FULL furniture and appliances for only $35.00 per month. Snyder Furniture.

Two piece living room suite. Used but clean. Sofa makes bed. Price $40. Phone HI 3-5048.

1—11-Ft. Crosley Ice Box
1—Odim Beauty Range
1—Dinette Set

See at
Trailertopia
Call Saturday and Sunday,
Mrs. C. F. Frederick.

CLOSE-OUT MODERN LIVING ROOM AND BEDROOM FURNITURE

2-piece Bedroom Suite	79.50
3-piece Bedroom Suite	149.50
2-piece Living Room Suite	149.50
Platform Rockers	40.00
3-piece Danish Modern Living Room Suite	69.50

West Texas Carpet & Furniture Co.
1904-37th. Phone HI 3-9511

MUSICAL INSTRUMENTS K-5

WE HAVE in this vacinity three repossessed pianos that responible parties may asume balances. One small Mahogany spinet, one light finish spinet and one student piano. Write only. Credit Department McBrayer & Sons Piano Co. 3128 E. Lancaster, Fort Worth, Texas.

FOR SALE: Nice spinet piano Acrosonic by Baldwin. $550.00. Phone HI 3-4474.

SPORTING GOODS K-8

14 Ft. ALUMINUM boat. 22 HP Motor. Trailer. Excellent condition. $500.00. Phone HI 3-9025.

14 FT. BOAT, 12 HP motor, and trailer. $250.00. 503 34th. Phone HI 3-3198.

WEARING APPARELL K-10

FOR SALE: One pair of shop made boots. Approximately size 6½. For further information call HI 3-9543.

MISCELLANEOUS K-11

Trash can holders, clothesline poles, wrought iron work. Merritte Blacksmith Shop. Big Spring Hwy Phone HI 3-8124.

PUMPS CLOSE out Bargain. 2-1½ H.P. and 3-2 H.P. Goulds Jet Pumps. Deep or shallow well service. Suitable for lakeside cabin use. Contact Morrison Supply Company, Snyder, Texas.

FOR SALE: Hobbs double horse trailer. See at T. C. Goss Car Lot. Good condition.

20 FT. DEEPFREEZE $225, 8 ft. Butane refrigerator $25. Maytag washer, tubs $35, saddle $50. Phone HI 3-6606.

FOR SALE: 1950 Nash, electric welder, and small two-wheel trailer. Priced cheap. See at 700 24th.

FOR SALE: A vibrator reducing chair Phone HI 3-3653 before 5:00 p.m.

BLACKEYED PEAS for sale $1.00 per bu., 1 mi. North and 1½ mi. West of Union. O. S. McCormack. Phone HI 3-4042.

FOR SALE: Blackeyed peas, $1.00 a bushel. You pick them. Two miles west, 1½ miles north of Union. J. J. Hall.

FOR SALE
USED air conditioners, motors and pumps. Work on air conditioners, washing machines and electric appliances. Located next door to the Drive-In Garage. Phone HI 3-9051.

See Our Complete Line of PIANOS
WURLITZER, STORY & CLARK, MASON & HAMLIN BULDRANSEN
● Wurlitzer Organs
● A Large Stock of Reconditioned Pianos
● Magnavox Hi-Fideltiy Record Players
McCREIGHT MUSIC CO.
905 E. Broadway Phone BE 4-4733
SWEETWATER, TEXAS

MERCHANDISE K

TRAILER HOUSES K-16

FOR SALE: 14 ft. trailer. See at 2301 Ave. I or call HI 3-3786.

HAVE MIDWAY trailer 15 ft. to 56 ft., Palace Wedgewood 44 ft to 50 ft., and Sooner 45 through 55 ft x 10 ft. 2308 Clovis Road in Lubbock. Open Sunday afternoon from 1 o'clock to 5 o'clock p.m.

MIKE LAMMER MOBILE HOMES
Your Authorized dealer For SPARTAN—"M" SYSTEM—SPARCRAFT Trailer Supplies and Accessories
We trade for anything
5%—Up to 7 years financing
On Air Base Rd.—Just Off Hwy. 80 West
Ph. OR 3-3421—Abilene, Texas
Ph. AM 3-3781—Big Spring

SALE OR TRADE. Equity in 1959 45 x 8 ft. Sparcraft trailer. Weber Trailer Court. Contact Gene Appleton.

FOR SALE OR TRADE
Equity in 42 ft. Great Lakes Trailer Trade for furniture, car, pickup or what have you. See at Trailertopia.
Call HI 3-6207

RENTALS L

BEDROOMS L-1

ROOMS: $6.00—$7.00—$8.00 per week. 2305 26th Street. 4 blocks west of bus station.

FOR RENT: Nice clean motel rooms $7.50 per week. Rainbow Courts. 84 Highway East.

FURNISHED APTS. L-3

EFFICIENCY apartment with or without TV. 306 28th. Street.

TWO ROOM and three room furnished apartments: also two room apartments. With or without TV. Jack and Jack Realty Phone HI 3-3452.

TWO-BEDROOM furnished apartment, Bills paid. Call HI 3-5995.

FOR RENT: three room furnished apartments. 1704 Ave. R.

Two room and bath efficiency apartment. Bills paid. $40.00 per month. Couple or individual. 607 29th. Street.

Uptown Living. Bills paid, completely furnished. Telephone, television available. Three and one-half blocks West of town square. 2207 26th Street. Call HI 3-6323

Furnished 2 bedroom apartment. Lots of closet space, fenced yard, air conditioned. Dial HI 3-6306.

CLEAN, MODERN, two rooms and bath. $45.00, bills paid. 316 25th. Street.

ONE of the most beautiful two bedroom apartments in Snyder with wall to wall carpet. Air conditioned, and all new furniture. Come by and see this lovely apartment at 1907 Coleman. HI 3-6873.

FURNISHED APARTMENTS, nice concrete block building, bills paid. Thornton Apartments, Merrill Avenue, Botheland Addition. Phone HI 3-6706.

THREE ROOM furnished apartment 2612 Ave. U. Apply 2608 Ave. U.

BAR-V-MOTEL, near school, furnished apartment, motel rooms, refrigerated air conditioning, and telephones. Reasonable rates HI 3-3543.

Furnished apartments and bedrooms with maid service and carport. Lamesa Highway 180. Phone HI 3-8692. The Skyline Motel.

LARGE NEAT two bedroom Waymar furnished apartment. Air conditioned. 1914 Coleman.

FOR RENT: Nice three room and bath duplex apartment. Air conditioned. No pets. 2004 Ave. M.

FURNISHED APARTMENT. 2604 Ave. V. HI 3-3135. Couples only.

THREE ROOM and full bath furnished apartment, bills paid, air conditioned. Call HI 3-3957.

TWO NICELY furnished apartments. Water paid. See at 3001 Ave. S.

COUPLES ONLY. Furnished duplex apartment, bills paid, $50.00 per month. 2013 Peyton Ave. Phone HI 3-6805.

Conveniently located air conditioned apartment with all modern equipment and furnishings. Bills paid. $110.00 per month or adjustment of rent on long term lease. Call HI 3-6311.

COMPARISON IS THE TEST OF VALUE
1. Singles 10.50 wk. 2. Couples 12.50 wk. 3. All Bills Paid. 4. Air Conditioned. 5. These Apartments Are Clean.
BILTMORE APARTMENTS
2702 Ave. E Ph. HI 3-9102

EAGLE MOTEL
Catering to commercial and working men. Maid service, free TV, wall to wall carpet, ceramic tile showers, air conditioned, panel ray heat and telephones. Reasonable rates by day or week.
1 MILE WEST OF SQUARE ON U. S. 180

CANARY COTTAGES
All bills paid.
Kitchenettes
Reasonable Rates
1111 - 26th Street

Use Classified Ads
Dial HI 3-5486

RENTALS L

FURNISHED APTS. L-3

For Rent: Nice three room & bath duplex apartment. Air conditioned. No pets. 2004 Ave. M.

UNFURNISHED APTS. L-4

Unfurnished three room duplex. 2906 Ave. X. To see Phone HI 3-4592 or HI 3-6486.

CREST APARTMENTS
Nice clean, well located two bedroom unfurnished apartments. Upstairs—$45 and downstairs—$55. For more information call HI 3-9873. See at 1907 Coleman.

TWO 2-BEDROOM Waymar apartments at 1908 Coleman. Call HI 3-3062 for appointment.

FOR RENT
One and two bedroom unfurnished apartments. Four blocks from square, two blocks from Furr's Food Store.
2707 Ave. O Ph. HI 3-5174

FURNISHED HOUSES L-5

FURNISHED TWO bedroom house. Two miles North of Ira. Air conditioned, carpeted. $60.00 a month. Phone MO 3-2286.

LARGE TWO Room Furnished House. Air Conditioned. See At 507 27th. Phone HI 3-6928.

THREE ROOM and bath furnished house, all bills paid. See Merle Newton Realty Phone 3-6928.

FURNISHED ONE bedroom house. $65.00 a month, all bills paid. Inquire 2406 Ave. X behind Premier Station Lamesa Highway.

FOR RENT: Three room and bath furnished house, all bills paid. 3209 Ave. V. Call HI 3-5101 day and 3-6227 night and Sundays.

UNFURNISHED HOUSES L-6

TWO BEDROOM and three bedroom unfurnished houses. Jack & Jack Realty. Phone HI 3-3452.

REDECORATED SEVEN rooms, two bath house. Phone HI 3-4897 or call at 2507 Ave. Z.

THREE ROOM unfurnished house with bath. $30 per month. Phone HI 3-4288 or HI 3-6150.

FOR RENT: Two bedroom house. Across the street from Central Elementary. Call HI 3-4417.

UNFURNISHED FIVE bedroom house with front suitable for small business. Call HI 3-4544.

FIVE BEDROOM house for rent, unfurnished. $100.00 a month. Phone HI 3-6318.

THREE BEDROOM House 1½ bath, extra large house, $90.00 per month or will lease for $75.00 per month. 418 33rd. St. Key at 304 36th Place.

TWO BEDROOM brick. Close to High School. $80.00. Water paid. HI 3-4394 or HI 3-6772.

FOR RENT: Two bedroom unfurnished house at 2807 Ave. N. Phone HI 3-7023.

REAL ESTATE M

BUSINESS PROPERTY M-1

FOR SALE
Good business—Motor and Magneto Shop. 90 miles from Ft. Worth.
WHITE ELECTRIC
110 S. Rusk St.
Ranger, Texas

260 FT. FRONTAGE business property on Big Spring Highway, located 3800-3900 Block. Call HI 3-5796.

HOUSES FOR SALE M-2

FOR SALE—Modern three bedroom residence located across from High School.

WILL SELL either or both houses located at 2511 and 2507 Ave. Z. Call HI 3-4897.

THREE BEDROOM home in Colonial Hills. Den with woodburning fireplace. Consider small trade. 2705 34th.

FOR SALE: Large three bedroom house, good water well. Andress Addition. $500.00 down. Phone HI 3-5057

OWN YOUR own home for only $57.00 per month. Phone HI 3-7452.

FIVE ROOM house plus three room rental, both furnished. Corner lot. Schools close. 1011 27th.

Bill's Auto Salvage
LATE MODEL USED PARTS
Rebuilt Generator
Starter
Water Pump
Fuel Pump
New Muffler & Tail Pipe
For All Cars
"Call Us—Chances Are We Have It"
E. Hwy. Ph. HI 3-3351

WE BUY & SELL
If You Have:
● Used Furniture
● Tools
● Guns
Or Anything Of Value
We Sell Six Days A Week
Home Town AUCTION
1801-24th. HI 3-9622

T. C. GOSS CAR LOT
BIG SPRING HIGHWAY
'55 BUICK Century 4-door Hardtop. R&H, Dynaflow, Power Brakes, Air Conditioning $1395.00
'54 BUICK Special 2-door Hardtop, R&H, Dynaflow. $795.00
'57 FORD V-8 Custom '300', R&H, Air Conditioning. $1495.00
'54 STUDEBAKER Champion, 2-door, Overdrive, Clean, $695.00
'51 DODGE Club Coupe. R&R. $295.00
'51 CHEVROLET Carry-All. 8-Passenger. Clean. $495.00

GUARANTEED RENEWABLE FOR LIFE!
NEW HOSPITALIZATION PLAN
BY THE
TRAVELER'S INSURANCE CO.
Sold Through Your Local Representative
Boren & West Insurance Agency
2607 Avenue S Phone HI 3-6911

REAL ESTATE M

HOUSES FOR SALE M-2

A NEW HOME FOR ONLY
$500.00

302-32nd Street—Just started—Lovely 3 bedroom and 1 bath home to be completed in about 3 or 4 weeks. Pick your own color schemes. Sales Price only $10,500.00 and your total down payment and closing costs is only $500.00—$74.00 monthly payments.

306-32nd Street—Ready for Possession is this lovely 3 bedroom, 1¾ bath home. Built under FHA supervision. Only $500.00 moves you in and includes both down payment and closing costs. $79.50 monthly payments.

SCOTT & SCOTT
REALTY COMPANY
1907 40th. Street
Dial HI 3-6306 or HI 3-6307

For Sale In Southwest Snyder

Nice Duplex Apartment, 1-2 bedroom and 1-3 bedroom, with a 2-bedroom furnished upstairs garage apartment, owner has left town and will sacrifice.

Large 1-bedroom duplex apartment. A-1 condition, upper and lower, shown by appointment.

2 Duplexes located in Southeast Snyder on large lots, two furnished and two unfurnished. For Sale at a bargain.

FOR RENT

Both Furnished and Unfurnished Apartments

GEORGE J. AND LYDIA WEBB
PHONE
HI 3-5171 or HI 3-6508

NEW HOMES
LOW DOWN PAYMENTS

1. Beautiful new 3 bedroom brick near West schools; 2 ceramic baths, 2 car garage. Large utility room: 1458 square feet of LIVABLE floor space. . .this home is ALMOST ready. . .move in NOW. FHA Loan available.
2. Two new brick homes just being started on Irving Avenue West; All have 3 bedrooms, 2 baths, and 2-car garages. Utility rooms. . .FHA commitment insures LOWER down payment and LOWER monthly payments.
3. Darling 3 bedroom with 2 baths in East Snyder; Cutest kitchen ever. . .a VERY attractive home for $500.00 down. Closing extra.
4. Another new home in East Snyder, with 1½ baths and 3 bedrooms. Beautifully finished and you can move in NOW for ONLY $500.00 down. . .NO CLOSING.

"Don't wait — we sell 'em!"

H & H DEVELOPMENT CO.
503 E. Highway
Dial HI 3-9326

We offer this large two bedroom house with approximately 1,400 sq. ft., located at 2308 40th St., for only $2,300.00 equity and monthly payments of $84.00. This house has many extras including Frigidaire built in electric oven and burners, carpet through out 20 x 30 ft. covered patio and landscaped fenced yard.

A large family home that everyone can afford. Only $350.00 will move you into this three bedroom 1¾ bath house on a large landscaped corner lot. Carpet, washer connections and double garage.

Excellent rental property. Six furnished houses on Lamesa Highway. $10,750.00, with $700.00 down.

Large six room house, edge of town $3,000.00 with $500.00 down and monthly payments to suit.

Mrs. W. A. Wells
Mrs. Bill Brown

JACK & JACK REALTY
Phone HI 3-3452 Phone HI 3-5642
611 East Highway

All Kinds Used
FURNITURE
We Buy Anything
Of Value
WE FINANCE
H&P
FURNITURE
Home Owned By
H. E. & Pete Lewis
1805-24th. Ph. HI 3-9022

OPEN
South Side Fina Station
Under New Management.
Come By—Let Us Serve
You.
Featuring Fina
Gasoline And All
Major Brands Oil.
"Courteous Service"
FINA
James May Bob May
South Side Fina
4000 Ave. S Ph. HI 3-9201

REAL ESTATE M

HOUSES FOR SALE M-2

TWO BEDROOM house for sale. $1000 equity. Payment $50.98 per month. 502 24th. Phone HI 3-3198.

REAL ESTATE

41st Street: New 3 Bedroom 2 Bath Panelled kitchen. Lots of Storage and Extras.
East Snyder—3 Bedroom G. I. $73.00 Mo Payments.
42nd Large three bdrm. 2 bath, lots of extras. WILL TAKE A TRADE. 305 mo. payments.

MERLE NEWTON REALTY
2612 Ave. F Phone HI 3-6928

Key to lots o' livin'...
BUY A HOME FIRST

BE READY

FOR School in this three bedroom near grade school, high school and the new Junior Hi. Fenced yard and well landscaped. Immediate possession. Big equity and assume loan with 5% interest.

SOLD

IDEAL

Lot in Southeast Snyder. 150 x 150. In good neighborhood and on pavement.

WATCH

Construction of three new homes to be built on 34th and 35th Street Southeast.

WE NEED GOOD LISTINGS.

PINNELL REALTY CO.
1712-25th
HI 3-3524 HI 3-6556
HI 3-4500

Auto Repair
General

We specialize in automatic Transmission, Air Conditioning — "All Work Guaranteed"

Greenway
Motor Service
2310 Ave. S Ph. HI 3-6818

FOR SALE

All fixtures from Furr's Food Store Fire. Contact Bill Pendley, Sherwood 4-4545, Lubbock, Texas.

REAL ESTATE M

HOUSES FOR SALE M-2

NICE TWO bedroom home plumbed for automatic washer, central heating, carport and storage space. Bermuda grass lawn and shade trees. For sale on rental basis. No down payment, just pay out with rent $66.00 per month. Get your home at price of rent. Location 2706 Noble Drive. Call HI 3-6214.

FOR SALE: Equity in three bedroom home with attached garage and fenced back yard. Well located. 2806 Ave. V. Call HI 3-3897 for appointment.

SEAL BID OPTION

To Be Sold to highest bidder
Option 1: For house and lot at 2610 36th. Option 2: For house and garage to be moved 2610 36th. Open for inspection 2-6 p.m.
We reserve the right to reject any or all bids.
Wilson Bright 2610 36th Street.

LOTS FOR SALE M-4

LOT: 150 x 200 with four furnished houses. Close in. North Premier Service and Ice Station on Highway 180. $19,500.00. Henry Bucher, 3717 Ave. L, Ft. Worth, Texas. JE 5-3933.

CHOICE ½ block across from Central Elementary. Water well, older house. Consider trade. Owner HI 3-4417.

FARMS RANCHES M-6

FOR SALE

13,000 acre ranch in Terrell County, well improved. Price $13.00 per acre. A steal.

C. E. Schauer
310 Ave. E
Del Rio, Texas
5-2347

REAL ESTATE M

LOANS-OIL ROYALTIES M-9

I Will Buy Producing
SACROC ROYALTY
No Deal Too Small or
Too Large.
HUGH BOREN, JR.
Phone HI 3-3051

FOR SALE-TRADE M-11

FOR SALE OR trade five room house and 2½ lots. Call HI 3-3506.

WANTED TO LEASE M-13

WANT TO LEASE: Three bedroom, den home. Apply Box B-8 % Snyder Daily News.

All Forms Of Insurance
PINNELL INSURANCE AGY.
1712 25th. St.
Phone
HI 3-3524

LOOK!
WHEN YOU EYE IT!
YOU WILL TRY IT!
AND BUY IT!
A CAR TO FIT EVERY BUDGET . . . IF YOU CAN TRADE ANYWHERE, YOU CAN TRADE AT . . .
POLLARD MOTOR CO.
2103-25th Street
Imperial - Chrysler - Plymouth
Dealer

Snyder-Big Spring Coaches
Resuming Operations July 25th.

BETWEEN SNYDER AND BIG SPRING, OFFERING CONNECTIONS AT BIG SPRING FOR ALL POINTS WEST, NORTH AND SOUTH—MIDLAND, ODESSA, EL PASO, SAN ANGELO, SAN ANTONIO, LAMESA, TAHOKA.

Have Your Express Routed Via Big Spring For Quick Service!

LEAVE SNYDER DAILY	12:45 P.M.
ARRIVE IRA	1:00 P.M.
ARRIVE VINCENT	1:35 P.M.
ARRIVE BIG SPRING	2:00 P.M.
ARRIVE MIDLAND	3:08 P.M.
ARRIVE ODESSA	3:37 P.M.
LEAVE BIG SPRING	3:00 P.M.
ARRIVE SNYDER	4:15 P.M.

CALL THE BUS STATION FOR INFORMATION
SNYDER BIG SPRING COACHES
R. L. (BOB) TERRY, OWNER AND OPERATOR

YOU WILL BE SURPRISED

WHEN YOU GO INSIDE ONE OF
THE NEW HOMES ON SCOTT STREET!

THESE LOVELY HOMES FEATURE:

- THREE BEDROOMS
- FULLY INSULATED
- BRICK TRIM
- LANDSCAPED YARD
- NEAR ELEMENTARY SCHOOL
- CHOICE OF COLORS
- ALL PAVED STREETS
- LARGE DINING AREA
- LARGE DOUBLE CLOSETS
- PLUMBED FOR AUTOMATIC WASHER
- RESTRICTED ADDITION

WE TAKE TRADE-INS

Stardust Construction Co.

BUILDERS OF HOMES FOR THRIFTY PEOPLE
CONTRACT JOHNNY JOHNSON
SALES REPRESENTATIVE
AT 1809 SCOTT ST IN PARKWAY ADDITION NO 2
PHONE HI 3-7452

WANTED!

Sam Spikes

Jay Ramsey

Martin Lutkin

Ray Myers

Doc Kelley

R. M. Myers

THESE MEN ARE ARMED

with

"The best Car Deal ever offered in Snyder!"

1958 Chevrolet Biscayne 4-door, V-8, Radio, Heater, Beige and Gold, License No. OB5519. Clean as a whistle.

1958 Chevrolet Biscayne 4-door, Air Conditioning, Red and White, White Tires, License No. BL6699. Your neighbors will envy you.

1958 Chevrolet Biscayne 4-door, V-8. Solid White, Radio, Heater, Automatic Transmission, License No. CM1738, Real Luxury.

1958 Chevrolet Biscayne V-8, Power Glide, Solid Blue, Radio, Heater, Clean Inside and Out.

1957 Ford Custom 2-door, Solid Beige, Heater, License No. OB3164, Clean as a new pin.

1957 Chevrolet Bel Air, Air Conditioning, Black and White, Automatic Transmission, White Tires, License No. BK609, Almost like new.

1957 Plymouth Belvedere, Low Mileage Car, Black and White, 4-door White Tires, Radio, Heater, License No. OB7870, Sparkling.

1956 Chevrolet 2-door, Two Tone Green, Heater, License No. CX-7673, Immaculate.

1955 Chevrolet, 4-door, Green and White, V-8, Automatic Transmission, License No. OB4663, It's like a "Magic Carpet."

1955 Studebaker, Commander, Two Tone Green, V-8, Automatic Transmission, License No. OB2821, The Car you've been looking for.

1955 Chevrolet, 4-door, Automatic Transmission, Heater, Blue and White, License No. OB5915, Really Sharp.

1955 Plymouth, 4-door, Green, Radio, Heater, White Tires, License No. OB8106, Excellent family car.

12 of the best Commercial Buys ever Offered.

These men will probably be located in the vicinity of . .

Lamb Chevrolet Co.

GIVING THE BOSSES MONEY AWAY WITH GOOD BARGAINS
ON NEW 1959 CHEVROLETS AND USED CARS!

25th. St. & Ave. H Phone HI 3-5456

CHURCH NEWS

SNYDER AREA CHURCH NOTES

Revivals, Youth Week Are Slated In Snyder

REV. LOGAN CUMMINGS

Revivals, youth week activities and several guest speakers highlight the weekend and next week in Snyder area churches.

• • •

Colonial Hill Baptist

The Colonial Hill Baptist Church will open its summer revival Sunday, and it will continue through the following Sunday.

The Rev. Logan Cummings, a Texas Tech graduate who has pastored a church at Littlefield for the past two years, will be evangelist. Leading music will be Dewayne Beaty, the church's music-youth director.

Services will be held weekdays at 10 a.m. and 8 p.m. and on Sundays at 8:30 and 11 a.m. and 8 p.m. Rev. Cummings will be here for the Sunday evening service. Special music will be by the youth choir during the revival.

At the Sunday morning services, the Rev. Jimmie Nelson, pastor, will speak on "Prescription for Power."

• • •

REV. M. A. BERKELAND

Trinity Methodist

The Trinity Methodist Church and Union Methodist Church have scheduled youth week beginning Monday and Trinity and alternating between the two churches.

Included in the week's program which will be held Monday through Friday from 6 to 9:45 p.m., will be eating, worship, recreation and discussions, with outside speakers presenting devotionals.

At the Sunday 10:55 a.m. service at Trinity, the Rev. Elton Wyatt, pastor, will speak on "First Hand Religion." The choir's special music will be "Lead Me Gently Home."

At the 7:30 p.m. service Rev. Wyatt will speak on "For What Are We Asking?" Intermediate and senior MYF will meet at 5:30 p.m. Sunday, and choir practice will be at 7:30 p.m. Wednesday.

• • •

First Baptist

The First Baptist Church has scheduled a weekend revival beginning tonight and lasting through Sunday night.

Services will be held at 7:30 each night and on Sunday morning, with Sunday School scheduled at 9:45 a.m. and training union at 6:15 p.m. At the services tonight and tomorrow night Sunday school organizations will sit together by classes and departments.

The Rev. G. M. Cole, pastor, will be evangelist, and Virgil Mott, music education director, will lead music. At the Sunday 11 a.m. service, Rev. Cole will speak on "To Whom Do You Belong." His subject for the 7:30 p.m. service Sunday will be "The Faithful Vigil."

Special music Sunday will be "Wonderful Love" at the morning service and "Knocking at the Door" at the evening service.

• • •

Grace Lutheran

The Rev. Marvin K. Berkeland, chaplain supervisor at the Big Spring State Hospital, will conduct services at the Grace Lutheran Church at 10:45 a.m. Sunday in the absence of the Rev. Walter L. Lentz. Rev. and Mrs. Lentz are on vacation visiting their parents at Sinton and Tynon.

Rev. Berkeland is supervising the training of five theological students for his specialized type of ministry and has been chaplain at the Big Spring hospital two years. Prior to that time he was a Lutheran parish pastor. His sermon Sunday will be on "Our Security Is In Christ."

The church meets at West Elementary auditorium.

• • •

Nazarene Church

Guest speaker Sunday at the Church of the Nazarene will be the Rev. Bobby Ferguson of Floydada in the absence of the Rev. Fred Ferraez, pastor, who is in New Orleans with his family on vacation.

Rev. Ferguson will speak at both the 11 a.m. and 7:30 p.m. services.

• • •

25th Street CC

Speaking at the Twenty-fifth Street Church of Christ both morning and evening Sunday will be Jud Whitefield, minister at the Fluvanna Church of Christ.

His morning subject will be "More than Conquerers," while he will speak on "A Challenge to Self Control" at the evening service.

• • •

Calvary Baptist

"Christ, the Great 'I Am'" will be the subject of the Rev. T. Gerald Cates, pastor of the Calvary Baptist Church, at the Sunday 11 a.m. service.

He will speak on "The Model Church" at the 7:30 p.m. service and on "Children of God" on the 8:30 a.m. program on KSNY.

church notes First Methodist-14pt

Sunday will be the last in Snyder for the Rev. John Blamey, exchange pastor serving at the

• • •

First Methodist

Rev. Blamey is here from Ipswich, England, while the Rev. Harry Vanderpool, pastor here, is serving in the Ipswich church.

The Rev. [illegible] will speak at both the 10:55 a.m. and 7:30 p.m. services at the church Sunday. At the morning service, the choir's special music will be "Rest in the Lord, My Soul." During the evening service the regular altar time will be held, and the men's choir will sing.

VBS To Open At Bethel Baptist

Vacation Bible school will open Monday at the Bethel Baptist Church and last through Friday.

The school will be at the Northeast Elementary School, where the church meets. Classes will be held from 8 to 10:30 a.m. daily.

Today was preparation day for the school, which is open to all youths from 4 through 16.

Cole Speaker For Confab

The Rev. G. M. Cole, pastor of the First Baptist Church here, will be main speaker for the Arizona Baptist Bible Conference, which will be held in Paradist Valley, Ariz., next week.

Theme of the conference is "Teaching Them to Observe."

Baptist pastors and their families of Arizona gather each year for the conference, which includes Bible study, inspirational messages and classes for all age groups in other activities.

Dr. Charles McKay, executive secretary for the Baptist Convention of Arizona, will teach methods, including the message, style and methods of Jesus.

Dr. D. C. Martin, professor of religion at Grand Canyon College will teach the Book of James, and Dr. W. D. Lawes, secretary of evangelism for the Baptist General Convention of Arizona, will speak on evangelism and the Bible.

Original Play To Be Presented Here

The drama department of the First Baptist Church will present the original play, "Shout," written by Dan Bohannan and directed by Shirley Ramsey at 7:45 p.m. Wednesday.

The Biblical play is written from the seventh chapter of Joshua.

Commencement Set For VBS Tonight

Commencement will be held at 8 o'clock tonight at the Lincoln School gymnasium for a neighborhood vacation Bible school held in that area this week.

The school was sponsored by the Avenue D, Colonial Hill, Green Hill and First Baptist Churches.

Co-directors of the school were the Rev. P. D. Sullivan, missionary for the Mitchell-Scurry Baptist Association, and the Rev. Jimmie Nelson, pastor of the Colonial Hill Baptist Church.

A total of 120 children were enrolled.

Workshop Slated For Baptists In Snyder

Mrs. R. Virgil Mott has announced a "workshop" program to be held in her home at 2302 Sunset Avenue at 7:30 p.m. Tuesday.

Latest developments of "activity teaching" in Baptist churches will be taught and discussed.

Mrs. Mott recently attended a study of beginner Sunday school and training union activities at Glorieta, N. M. All Baptists in Snyder have been invited to participate.

Back Yard Courses

Back yard study courses have been scheduled by the First Baptist Church for the month of August.

Dr. Clyde Dawson, training union director for the church, said study courses will be provided for all departments from Juniors up.

RA's Elect Officers At First Baptist

The Royal Ambassadors of the First Baptist Church elected new officers Wednesday night in their regular meeting.

The new officers are Louis Cole, ambassador-in-chief; Jerry Wooldridge, first assistant ambassador; Phillip Kimmell, second assistant ambassador; Stacy Cole, chapter recorder; Danny Lunsford, chapter steward; Donnie Shirley, chapter recorder; and Gary Walton, chapter herald.

Interview Of Blamey Is Scheduled Here

The Rev. John H. Blamey, exchange Methodist minister from Ipswich, England, who is suppling the First Methodist Church here, will again be interviewed on the "Religion in the News" program on KSNY this week.

The Rev. Walter Lentz, who conducts the program, will interview Rev. Blamey on "The Church and Christian Faith in England in Observations." The tape-recorded broadcast will be presented as a gift to Rev. Blamey. The program is at 11:45 a.m. Saturday.

Moss Speaker For Daily Devotions

The Rev. Clyde Moss, pastor of the Fluvanna Methodist Church, will be speaker on the "Daily Devotions" program on KSNY next week.

The program is at 9:15 a.m. weekdays, scheduled by the radio committee of the Snyder Ministerial Alliance.

ENTERTAIN THEM

Be prepared for young visitors by keeping an old suitcase packed with discarded jewelry, veils, both men and women's pocketbooks and hats and other grown up articles the kiddies can play with.

CUMMINGS IS COMING JULY 26-AUGUST 2

PITTMAN'S
HI 3-9912
4005 Ave. S

Member Texas Optometric Association
Drs. Blum and Nesbit
OPTOMETRISTS
1825-25th St.
Phone HI 3-3992

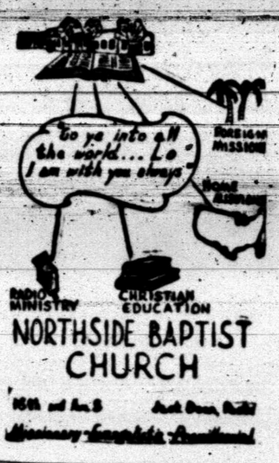

NORTHSIDE BAPTIST CHURCH

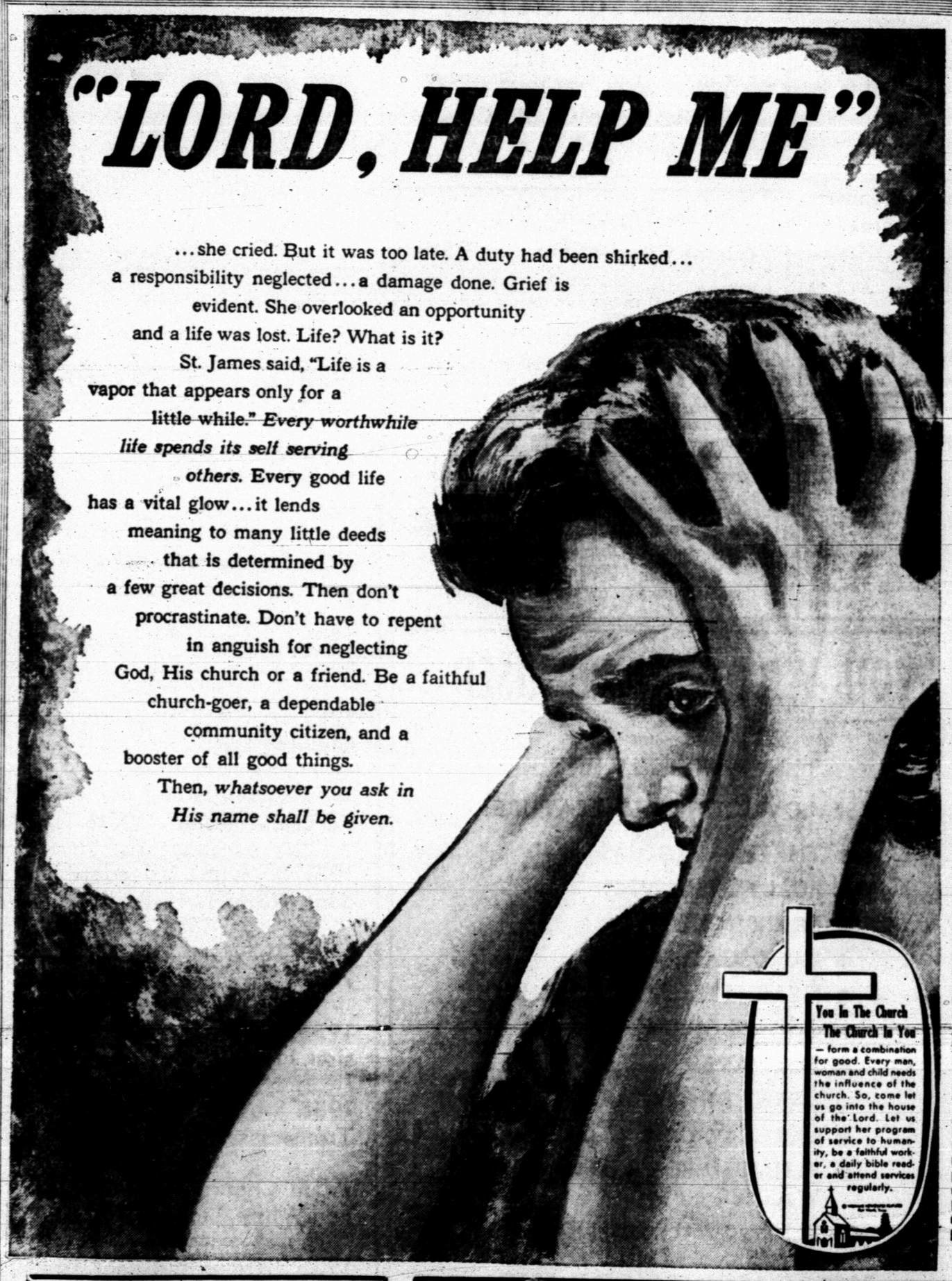

The Public Spirited Firms and Individuals on this page bring you this weekly message in the hope that it will point to a better way of life and be an inspiration to everyone.

Directory Of Churchs In This Area:

Apostolic Faith, Snyder
Primitive Baptist, Snyder
First Christian, Snyder
St. John's Episcopal, Snyder
Church of the Nazarene, Snyder
First Presbyterian, Snyder
Lutheran Church, Snyder
Faith Tabernacle, Snyder
Church of God in Christ, Snyder
United Pentecostal, Snyder

CHURCH OF GOD
Snyder Church of God, Snyder
Ira Church of God, Ira

BAPTIST
First Baptist, Snyder
Avenue D Baptist, Snyder
Bethel Baptist, Snyder
Colonial Hill Baptist, Snyder
Green Hill Baptist, Snyder
Mount Olive Baptist, Snyder
Friendly Baptist, Snyder
Templo Bautista, Snyder
North Side Baptist, Snyder
Calvary Baptist, Snyder
Morningside Baptist, Snyder
Central Baptist, Hermleigh
First Baptist, Hermleigh
Dunn Baptist, Dunn
Knapp Baptist, Knapp
Union Baptist, Union
Fluvanna Baptist, Fluvanna
Dermott Baptist, Dermott
First Baptist, Fluvanna
Ira Baptist, Ira
Midway Baptist, Midway
Gail Baptist, Gail
China Grove Baptist
Canyon Baptist, Canyon

CATHOLIC
St. Elizabeth's Catholic, Snyder
St. John's Catholic, Hermleigh
Guadalupe Mission, Snyder

CHURCH OF CHRIST
Avenue R Church of Christ
37th Street Church of Christ
25th Street Church of Christ
Spanish Church of Christ, Snyder
Fluvanna Church of Christ
Hermleigh Church of Christ
Dunn Church of Christ, Dunn
Gail Church of Christ, Gail
Ira Church of Christ, Ira
Lloyd Mt. Church of Christ
Colored Church of Christ

ASSEMBLY OF GOD
First Assembly of God, Snyder
North Side Assembly of God

METHODIST
First Methodist, Snyder
Trinity Methodist, Snyder
African Evangelical, Snyder
Fluvanna Methodist, Fluvanna
Ira Methodist, Ira
Union Methodist, Union
Dermott Methodist, Dermott
Gail Methodist, Gail
Hermleigh Methodist, Hermleigh
Camp Springs Methodist
Dunn Methodist, Dunn

The Deffebach Agency
2606 Ave. R Ph. HI 3-5611

The Christian's Corner—

Glen Pace
Minister

(Question) "Is conscience a safe guide in religion?"

(Answer) It all depends on a person's conscience. It can be seared over to such an extent that it becomes an unreliable guide. (1 Tim. 4:1-4). In order to consider this question it becomes necessary to have a good understanding of the term, "conscience." This word is composed of two words, "con" meaning "with" and "science" which means "to know", or "knowledge". The word literally means "with knowledge". A man's conscience, who is a man eater, is not violated when he eats his fellow human being. This is the way that he has been taught. Is his conscience a safe guide? Idolaters, who sacrifice their children to a sun god, do not violate their consciences. They believe it to be right. But believing a thing to be right does not make it right. Paul, a Jew, a man who persecuted the church to the point of consenting to the death of the Christians believed himself to be right. Did this make him right? Paul said that he thought that he ought to do many things contrary to Jesus of Nazareth. (Acts 26:9). This was his conscience. But his conscience did not make wrong right. Paul also said that he had lived before God in all good conscience. (Acts 23:1). God was not pleased with the things that Paul was doing because they were wrong. A person's conscience today does not make wrong right any faster than it did in Paul's day. If a thing is right it is right without any man's conscience agreeing to it. The same is true if it is wrong. The only safe guide, then, is God's word. Educate your conscience with God's word and then it is a safe guide but not before.

25th Street Church of Christ)
(By Bob Barnes in the absence of Glen Pace)

The Deffebach Agency
2606 Ave. R Phone HI 3-5611

Forrest Builders Supply
2109-25th Phone HI 3-3301

McAlister Transfer & Storage
"The Finest Local & Long Distance Moving"
1604-24th Phone HI 3-6791

West Texas State Bank
Member Federal Deposit Insurance Corporation

Scurry Butane Co.
1012-25th

Hall Drug Co.
606 E. Highway Phone HI 3-4571

Snyder National Bank
"Over Half a Century Dependable Banking"
Member Federal Deposit Insurance Corporation

Feather Printing Co.
1907-25th Phone HI 3-6331