THE SNYDER DAILY NEWS

VOL. 6, No. 164 — SNYDER, TEXAS, MONDAY, NOVEMBER 7, 1955 — EIGHT PAGES — PRICE 5¢

President To Leave Hospital

DENVER (AP)—President Eisenhower will leave the hospital Friday and fly back to Washington, but his doctors said today it may be late January or early February before he is in a position to decide whether to seek re-election.

By MARVIN L. ARROWSMITH

DENVER (AP)—This a big day for President Eisenhower. He decides today on the basis of doctors' advice whether to leave the hospital Friday and fly back to Washington.

Dr. Paul Dudley White, the eminent Boston heart specialist, arranged to give the President a full report on his condition, outline a further convalescence program for the immediate future, then let him pick the date for return to the capital.

In advance of the White session with Eisenhower, White House Press Secretary James C. Hagerty said the "best guess" still is that the President will check out of Fitzsimmons Army Hospital Friday, the day tentatively fixed by physicians there.

That will be seven weeks after his Sept. 24 heart attack and nearly three months after he arrived in Denver Aug. 14 for a work and play vacation.

The next item on the President's agenda for the day was a business meeting with Secretary of Welfare Folsom. Secretary of Commerce Weeks, will see the President after he returns East.

The present plan is for Eisenhower to stay at the White House in Washington next weekend, then travel on to his farm at Gettysburg, Pa., probably a week from today.

White arrived here yesterday afternoon for his fourth examination of the President in six weeks. The physician went immediately to the hospital, consulted at length with the staff doctors and then spent some time with Eisenhower.

There was no immediate word on the conclusions reached, but medical bulletins from the hospital continued to report the President's condition was satisfactory. Because it has been satisfactory so long, the doctors now are putting out just that simple statement without detail.

Last night Eisenhower and his wife went to a musical in the hospital auditorium. They heard a Denver choral group sing some of the President's favorite operetta numbers from "The Student Prince," "The Red Mill," "New Moon" and "The Desert Song."

Saturday Eisenhower climbed steps for the first time since he entered the hospital, and he continued to do so yesterday, using a two-step exercise stile with a platform on top. He went up and down a good many times and probably will take a crack at hospital stairs in a day or so.

EGYPTIANS MAN OUTPOST IN TROUBLED EL SABHA AREA—An Egyptian mortar crew mans its weapon on a hilltop outpost overlooking the strife-torn El Sabha checkpost in the El Auja-Nizana area on the Egyptian-Israeli border. Both sides claimed possession of the checkpost after a 17-hour battle described as the heaviest since the 1948 Palestine War.

Confederate Vet Rocking Away At 113

HOUSTON (AP)—Walter Williams could scarcely tear himself away from his rocking chair long enough to pose with his 113th birthday cake yesterday.

"He's really rocking up a storm," said Mrs. Jeanette Cleveland, friend of the oldest of three surviving Confederate veterans. "He loves that new rocking chair."

One hundred or more relatives, friends and strangers gathered at open house at the home of one of his 12 living children, Mrs. Willie Bowles, to wish the spry but frail old veteran a happy birthday. The annual family party will be next Sunday at Williams' farm home near Franklin, 75 miles northwest of Houston. Williams will be 113 Nov. 14.

Williams' second wife, Ella Mae, 84, urged him to pose for pictures.

"Someone gave him a rocking chair last year, but it was too heavy," his daughter, Mrs. Bowles said. "But this one is just right."

Williams has been blind for over a year but his blue eyes still sparkle.

Mrs. Bowles said doctors found her parents in good condition, considering their age, at their annual checkup last week.

"Best of all, Dad is responding to treatment for his eyes. He says he can see bright lights and the movement of his hands now."

Williams served with Hood's Brigade as a forage master. He came to Texas in 1870 from his native Mississippi.

Officer Says Texan May Have Been Buried Alive

Warden Case Has New Developments

CORPUS CHRISTI (AP)—Officers agreed today that Don Worden may have been buried alive on lonely Padre Island after he was shot by his wife two weeks ago.

They sought to trace a report that two women in a blue Cadillac were seen near the death scene at the time Worden was believed to have died.

Mrs. Sunny Canales Worden, 42, was charged with murder after she told officers she shot the San Antonio real estate man, 43, and buried his body on a lonely stretch of the island.

She said her daughter, Maria Teresa, 5, was the only witness when Worden made his wife dig a grave, then tried to get her to shoot the child. She said she shot Worden twice and later buried him.

"He might have been alive when he was rolled into that grave," Kleberg County Sheriff Jim Scarborough said.

Nueces County Supt. of Identification E. W. Britt also speculated Worden might have still been alive.

Scarborough was asked if he and determined Mrs. Worden owns a blue Cadillac sedan and a Pontiac station wagon. She said the Worden family drove to Padre Island in the Pontiac. The station wagon was found in a San Antonio garage where she said she stored it after returning from Padre Island. Officers said traces of sand were found on the car.

The sheriff said Mrs. Worden had denied to officers that she had ever been to Padre Island with another woman in a blue Cadillac.

Scarborough was asked if he and other officers were satisfied with Mrs. Worden's statements about the shooting.

"We're never satisfied with any story. We'll just keep digging until the grand jury comes around," he said.

Scarborough said Mrs. Worden was now reported "somewhere in Alice." She is free under $5,000 bond.

Britt said investigation showed that the two women in the Cadillac reported seen by two Corpus Christi men were seen "at about the time Worden was killed."

Judge Paul Martineau, ill at his home here, said he was going to Kingsville tomorrow and if the county attorney felt there was sufficient evidence "I will call a grand jury immediately to consider it."

Britt investigated when Worden's body was uncovered Oct. 29. Later Kleberg County officers took the case.

Britt said the witnesses—"I cannot release their names"—saw two women in a blue Cadillac sedan Sunday afternoon Oct. 23 near the spot where Worden's body was found. As they passed the car they saw a woman with a pistol in her hand. The men heard several shots later but thought it was target practice, Britt said. When they returned about 25 minutes later they saw a young woman about 25 or 30 with a short handle shovel. The second woman was older and larger, they said.

Britt said he believed Worden was shot only once, the bullet entering his head near the left eye. "he was either sitting, squatting, or lying down when the shot was fired," he said.

Britt said the witnesses saw no children with the women.

Britt speculated that Worden was not dead when he was placed in the grave. He said blood had solidly soaked the sand six inches below Worden's head, spreading over an area of about 14 inches in diameter.

"That's a lot of blood," he said.

Kleberg County Sheriff Jim Scarborough said so much blood was found at the grave that officers were positive Worden was shot there.

"He might have been alive when rolled into that grave," Scarborough said, "There was that much blood. He was either covered up or sand caved in on him right after he was shot."

Worden's son by another marriage, Sgt. Robert Worden, told San Antonio reporters yesterday that reports of his father getting money from Mrs. Worden by hypnosis and drugs was "fantastic."

JUST TESTING—A photographer and umpires who will take part in the combined field maneuver "Operation Sagebrush" watch as test explosions are fired to simulate the blast of an atomic bomb. The simulated blast produces the familiar mushroom-shaped cloud associated with atomic explosions. The exercise, to be held at Fort Polk, La., will feature both conventional and atomic weapons. This photograph was released in Washington, D.C., by the Department of Defense.

Israel, Jordan Hurl Charges On Violations Of Armistice

JERUSALEM (AP) — A new shower of charges of violations of the Palestine armistice confronted peacemakers today in the troubled Middle East.

They included an Israeli declaration that Egyptian troops were entrenched in the demilitarized zone of the Egyptian Sinai, "constituting a longstanding violation and a threat to civilian life."

An Israeli Foreign Office spokesman said "Israel is fully aware of the presence of Egyptian troops" in the zone, opposite the scene of last week's bloody El Sabha clash.

The spokesman said "prohibited numbers" of troops were in the area where the armistice agreements permits only three Egyptian checkposts with a total of 30 soldiers.

Israel also accused Egypt of a new raid near the Gaza strip.

Other claims and counterclaims were exchanged by Jordan and Israel.

Jordan charged Israel with five fresh armistice violations and the Israelis countered with a claim that Jordan troops dynamited two houses in a border village near Kfar Saba in central Israel.

The Israeli-Jordan Mixed Armistice Commission met last night to take up the dynamiting charge. The Israeli delegate said his government takes "a most serious view of this attack. Any repetition of such incidents is liable to have serious repercussions."

Maj. Gen. Edson L. M. Burns, U. N. truce supervisor, returned from conferences in New York and London on the tense border situation.

He conferred immediately with truce organization officials and called for meetings with Israeli and Arab representatives on the latest U. N. proposal to ease border.

Borden County Grand Jury Begins Session

GAIL—The Borden County grand jury went into session this morning with a small number of cases to consider for possible indictment.

Renal B. Rosson, district attorney, was meeting with the jury.

Sheriff Sid Reeder listed grand jurymen as Burl Belew, Dee Burrus, Ned Smith, Mardes Clayton, L. C. Bradford, Eugene Smoot, T. W. Lang, Joe Bradshaw, John Stephens, Bob Luedeke, Vivian Clark, and Carl McKee.

Snyder Negro Man Fined On Liquor Charge

A penalty of six months in the county jail, plus fine of $250 and costs, was assessed Sammie Riggins, 20 - year - old Snyder Negro man, in county court his morning when he pleaded guilty to a charge of illegal transportation of liquor.

The sentence was given Riggins by Fred Auforth, special trial judge in the absence of Edgar Taylor, county judge. County Attorney Wayland Holt was prosecutor.

Riggins had two previous convictions on violations of liquor laws, one for transportation and one for possession for purpose of sale. In each he had been fined $100 and costs.

He was arrested by officers of the city police and sheriff's department Saturday afternoon after a chase which lasted for about 10 miles. There was whisky and wine in the car he was driving. He was accompanied by a white man who is in custody in Cogdell Memorial Hospital, where he is being treated for injuries suffered in a wreck which ended the Saturday chase. Charges were not yet filed against that man at last report but indications were that they would be.

Twenty Killed Over Weekend By Accidents

By The Associated Press

At least 20 persons died in Texas traffic over the weekend, boosting the violent death toll to 26.

Two East Texas accidents took six lives.

A four-car pileup near Orange Saturday night killed two soldiers and a Bridge City youth. The Soldiers were Billy Smith, 25, of Alpine, Tenn., and Pfc. William Felkins, 25, of Georgia. Ray Dupuis, 19, also died. The two soldiers were stationed at Ft. Polk, La.

Three Marshall Negroes, Edward Gant, Raymond Catto and Norzell Allen, were killed Saturday in a headon collision near Longview.

A Central Texas crash also killed three. Mr. and Mrs. Bobby Russell, of Cleburne, both 20, and their infant son were killed when a freight train and their auto collided at Grandview in Johnson County Sunday.

James Stringer, 30, was killed when a car left the highway and skidded into two trees near Marshall Saturday night.

Martin Lopez, 23, of Mexico, was killed north of Lockney in the Panhandle Saturday night in a two-truck traffic accident. A piece of wood was driven through Lopez' head.

Leon Corley, Greenville cab driver, was killed Saturday night when his cab crashed into a asleep at the wheel after taking a bridge, apparently after he fell fare to nearby Hickory Creek.

Smith Adams, 46, of Sweetwater died Saturday while trying to tie a tow-line of a tractor he was hauling. Brakes on his truck failed.

James Johnson, Marlin Negro, was killed Sunday in a car crash near Marlin.

An unidentified couple died Saturday night in the collision of their pickup truck near Angleton. The two were middle-aged Negroes, were believed migrant cotton pickers.

Sgt. Glen Cooke, 40, of Fort Worth and Emory was found shot to death Saturday and suicide was ruled.

A. C. Lewis, 25, Negro of Dallas, was shot to death Saturday. Police sought a white man.

Allen Greene, 42, was stabbed to death by a woman at Fort Worth Saturday night after he shot her in the right leg.

Court Upholds Racial Ruling

WASHINGTON (AP)—The Supreme Court today upheld a decision outlawing racial segregation in public parks and playgrounds.

The decision was given by the U.S. Circuit Court in Richmond, Va. It said the doctrine of "separate but equal" facilities for whites and Negroes was swept away by the Supreme Court's 1954 opinion striking down segregation in public schools.

The Circuit Court decision applied to public beaches and bath houses operated by the City of Baltimore and the State of Maryland. The city and state in a joint appeal urged the Supreme Court to overturn the decision.

A group of Negroes who brought the action asked the high court to reject the appeal and uphold the Circuit Court.

This the Supreme Court did today in a brief unsigned order which totaled only 11 words. It said:

"The motion to affirm is granted and the judgment is affirmed."

Bank In Indiana Robbed Of $3,000

HEBRON, Ind. (AP)—A police radio reported Robert McGinley, 60, cashier of the Citizens Bank, was released near Frankfort, Ill., by a young couple who kidnaped him in robbing the bank of about $3,000 today.

Guilty Plea Seen In Texas Slayings

GALVESTON (AP)—Defense attorneys said this morning Mrs. Annie Laurie Williams, 32, a clerk accused of the mutilation murders of her two small sons, would plead guilty.

Percy Foreman, chief defense counsel, said the state had agreed to recommend a penalty of life imprisonment.

Foreman said this after the selection of a jury started.

Dist. Atty. Marsene Johnson said Mrs. Williams has spent most of last week in a state psycopathic hospital here "for routine examination and in preparation for the trial."

The defendant will not be asked to enter a plea until after the jury is selected. If a guilty plea is made and received, court officials said, witnesses will be heard and evidence presented, as required in all first degree murder trials.

Both asst. Dist. Atty. Jules Daminani Jr. and Foreman announced ready.

Mrs. Williams, arrived shortly before the court was called to order. She wore a black wool skirt, black wool sweater, and black velvet hat trimmed with a narrow veil partialy covered her red hair. She looked pale, but smiled frequently and appeared calm.

She was embraced by her mother Mrs. Henrietta Havill of Mendota, Illinois; her sister, Mrs. Gertrude Brown of Jacksonville, Fla., and a Houston friend, Mrs. Judy Lewis.

Old Barn Destoyed By Blaze In Snyder

A fire of unkown origin destroyed an old barn behind the residence of Mrs. R. H. Curnutte, 2306 Thirty - second Street, about 4:30 o'clock yesterday afternoon.

The barn has been something of a Snyder landmark and was the subject of a painting which has been exhibited all over the state.

Ivan Gatlin, fire marshal, said that it was believed children had been playing in the barn prior to the fire.

Firemen were called this morning to the scene of a waste oil fire in north Snyder, but no attempt was made to put the fire out. The oil was waste from the Western Co. oil field service operations. There was no damage.

Scheele Gives Polio Report

WASHINGTON (AP) — Surgeon General Leonard Scheele said today that results of using Salk polio vaccine this year "give strong evidence that children who receive even one dose were substantially protected against paralytic polio."

Dulles Talks With Stassen

By JOHN M. HIGHTOWER

GENEVA (AP)—Secretary of State Dulles conferred today with disarmament expert Harold Stassen. He opened a drive to get Russian participation in measures designed to make a massive surprise attack by either America or the Soviet Union impossible.

Dulles returned from the Yugoslavia resort of Brioni last night with an agreement from Marshal Tito that the Soviet satellite states of Eastern Europe should regain their independence.

This was regarded in Western quarters here as a boost for the American campaign to keep alive the quest for freedom in the Iron Curtain countries, especially since it was only a few months ago that Soviet leaders tried to talk Tito back into the satellite fold.

Dulles met with his staff this morning and conferred with various delegation members. Stassen arrived here Saturday. As President Eisenhower's special adviser on disarmament he will participate with Dulles in the disarmament phase of Big Four conference talks later this week.

Secretary of State Dulles, it was learned, will tell Soviet Foreign Minister V. M. Molotov that agreement on such measures — keyed to President Eisenhower's U. S.-Soviet aerial inspection plan — could be followed readily by other steps leading to worldwide arms reduction and control of atomic weapons.

Dulles is prepared to assure Molotov that while the United States considers aerial inspection an essential measure in preventing surprise attack, it is prepared to consider any other suggestions for action the Soviets may put forward.

Meanwhile, a committee of Big Four experts seeking agreement on the lowering of Iron Curtain barriers to develop East-West contacts have found the "Spirit of Geneva" wearing thin.

Authoritative sources say three days of secret negotiations between representatives of the Big Three Western Powers and the Soviet Union have failed to produce agreement on any major point.

Area Crash Injures Five

Five persons were injured yesterday afternoon when the car in which they were riding pluged off a 10-foot embankment on a road under construction between Ira and Lake J. B. Thomas.

All of those in the car were Big Spring residents, three of them from Webb Air Force Base. They were taken to Cogdell Memorial Hospital in Bolder ambulances.

The accident occured at about 2:30 p.m. yesterday.

The inured were Kenneth Thomason, 22, and Air Force man; his wife, 19; Theodore W. Glade, 22, also an Air Force man; Mrs. Anita Thompson, 21, and her daughter, Deborra, 2.

All were listed in fair condition at the hospital this morning. Extent of individual injuries was not known. All were to be transferred to Big Spring hospitals.

Polio-Stricken Boy Given Merit Badge

CORPUS CHRISTI (AP) — Toby Craddock, 16, crippled since he was 3 by polio, made a 20-mile hike on crutches yesterday up Padre Island to qualify for a Boy Scout merit badge.

The hike took over 12 hours but Toby now has 20 merit badges and can apply for his Eagle scout badge.

During Toby's journey, his condition was checked periodically by a physician. In addition to being paralyzed, Toby is a diabetic.

Ford Planning Sale Of Stock

By WARREN BENNETT

NEW YORK (AP)—Stock of the Ford Motor Co., which revolutionized America with its mass production methods, is to be sold to the public after the first of the year.

The price and precise timing have not yet been set, but nearly seven million new common shares with voting rights will be offered. Financial analysts say it is expected to bring between 400 and 500 million dollars, indicating a price of $60 to $70 a share.

Announcement that Ford, richest private business enterprise in the world, would desert the ranks of family-owned firms was made last night. It came from the Ford Foundation, multi - million - dollar philanthropic trust set up by Henry Ford, who died in 1947.

The new stock will be offered by the Ford Foundation—not by the company.

Henry Ford II, grandson of the founder and president of the Ford Co., has agreed with other Ford heirs to transfer 60 per cent of their exclusive voting control of the company to the new common stock, it was reported by H. Rowan Gaither Jr., Foundation president.

The other 40 per cent of voting rights will remain with the Ford family.

With the public sale of its stock, the company will have to disclose for the first time its assets and earnings, one of its most carefully guarded secrets for 52½ years.

Only last Wednesday, Ernest R. Breech, Ford board chairman, declared the company's 1955 earnngs, before taxes, would surpass the firm's total earnings for the 21 years before World War II. Neither figure was revealed, however.

Three new classes of Ford stock will be issued and, after stock splits, the company will have a total of 53,461,470 shares of stock.

There are now outstanding 3,322,395 shares of no voting class A stock. These will be split 15 for 1.

There are now 172,645 shares of voting Class B stock, all hed by members of the Ford family or their interests. These will be split 21 for 1.

The Ford Foundation, set up in 1936, helds 88 per cent of the nonvoting a stock or 3,089,908 shares. The Ford family also owns 190,347 shares of A stock. The balance is held by 108 key employes of the company.

When the reorganization is complete, the only no voting a common will be held by the Ford Foundation. As soon as any of this is offered for sale to the public, however, it is to be converted into voting common stock.

WEATHER

SNYDER TEMPERATURES: Saturday's high 86, Low 41, Sunday's high 70, Low 30, today's 7:30 a.m. reading 30.

NORTH CENTRAL TEXAS: Clear to partly cloudy and a little colder through Tuesday. Lowest tonight 28-38.

WEST TEXAS: Generally fair and a little colder through Tuesday, except a few flurries in the upper Panhandle this afternoon. Lowest tonight 20-30 in the Panhandle and upper South Plains and 30-42 elsewhere.

Stevenson Depends On Rayburn Support

By JACK BELL

WASHINGTON (AP) — Supporters of Adlai E. Stevenson were reported counting heavily today on Speaker of the House Sam Rayburn (D-Tex) to help head off any anti-Stevenson coalition in the South.

Sen. Russell (D-Ga), a Southern leader, predicted meantime that Stevenson will be the nation's next president and said "I don't see how he can possibly lose the Democratic nomination." He commented during a locally telecast interview in Atlanta.

Stevenson is expected to announce formally next week his candidacy for the 1956 Democratic presidential nomination.

Rayburn is spearheading a fight in Texas to take that state's Democratic party machinery away from Gov. Alan Shivers. The Texas governor supported President Eisenhower in 1952 and has announced he will be for "practically anybody" — including a Republican — over Stevenson next year.

While a victory for the Rayburn group next year would not be likely to result in a Texas delegation pledged to Stevenson, the speaker's influence would be counted upon to prevent that state's 52 nomination convention votes from gravitating toward a stop-Stevenson movement.

Some backers of Stevenson have been looking askance at the recent political maneuvering of Sen. Lyndon B. Johnson of Texas, the Democratic Senate leader.

Johnson has been suggesting to a number of Democrats that what he calls the moderates of the party ought to control the next convention, have a hand in writing the platform and prevent the nomination of any "extremists."

Whether Johnson now considers Stevenson as a "moderate" apparently is not quite clear to the Stevenson camp. Johnson campaigned for Stevenson in 1952.

Some Stevenson strategists profess belief Johnson may retain some designs on the nomination for himself despite his midsummer heart attack.

Children From Oklahoma City Dancing Away Their Ailments

OKLAHOMA CITY (AP) — Grade school youngsters are finding 30-minute daily square dance sessions not only a real treat but a treatment.

It's part of a program started recently by Mrs. Lucy York, physical therapist at the W. J. Bryan School of Physically Handicapped Children.

Mrs. York says the do-si-doing and sashaying have produced amazing results for the brace-burdened youngsters ranging in age from 5 to 11.

The teacher believes it is the first time square dancing has been worked into a physical therapy program for crippled children.

"The children know the other schools do square dancing and now they feel they are keeping up with them," Mrs. York explained.

She said one polio victim who has been dependent on crutches tosses them to one side and whirls with the best of them.

A girl, also crippled by polio, had a speech impediment attributed to an emotional problem. After one week of dancing, the speech difficulty was "practically eliminated."

"She relaxed and she felt she was accepted as one of the square dance group," Mrs. York added.

"We had lots of spills in the beginning but the parents and children knew this would happen. Now they are gaining strength and there are few falls."

Mrs. York says square dance routines do more to strengthen muscles and improve coordination than traditional exercises.

Mrs. York said when the children went through other routine exercises such as riding a bicycle and walking between parallel bars she heard the usual complaint "I'm tired, I don't want to do that today."

"Now it's a daneing party," the teacher said happily.

Five Are Drowned In Plunge By Car

MINNEAPOLIS (AP)—Five Minneapolis women drowned early today when their car plunged into the icy Minnesota River shortly after they had driven from a night club parking lot.

A sixth woman in the car was rescued by a man who witnessed the accident.

Victims were identified as Margaret Miskowiec, 30; her sister, Delores, 28; Ruth Ann Pulkrabek, 21; Carol Reed, 21, and Ann Mairs, 23.

The woman rescued is Donna Wills, Minneapolis. She was taken to a hospital.

AREA OIL ROUNDUP

Six Counties Get Wildcat Locations

Wildcats have been staked in Winkler, Ector, Nolan, Coke, Fisher and Edwards Counties.

Twelve miles west of Kermit, Hissom Drilling Co., Midland, will dig No. 1 Tennessee Mac as a 5,500-foot Delaware wildcat in West Winkler County.

It is 660 feet from north and east lines of section 23, block 28, psl survey.

Woodward & Co., Dallas No. 1 Sally Ratliff is a new 13,800-foot Ellenburger wildcat in East Ector County, four miles east of Odessa.

Drillsite is 1½ miles northwest of Ellenburger production in the Headlee (multipay) field, 660 feet from south and east lines of section 48, block 42, T-1-S, T&P survey.

Devon - Ludec Oils, Ltd., Corsicana, spotted a 6,500 foot Ellenburger wildcat three miles northwest of the North Favor (Ellenburger) field of Nolan County.

Location for No. 2 L. G. Hedrick is 1,980 feet from north and 660 feet from west lines of section 28, block 21, T&P survey.

Lamar Hunt Trust Estate, Dallas, will seek Cambrian sand production to 6,500 feet in So. 1 Flora Gertrude Mason and others. Site is 467 feet from north and 2,613 feet from east lines of section 2, block E, Sallie English survey, two miles southeast of McCaulley.

Miami Operating Co., Abilene, will dig a 7,900-foot wildcat seven miles southwest of Robert Lee in South Coke County.

It is No. 1-G Fred McCabe, 660 feet from south and 2,298 feet from east lines of section 31, block Z, DS&E survey.

Humble Oil & Refining Co. No. 1 Miers is a rank 9,500 - foot wildcat in Northwest Edwards County, 50 miles northwest of Rock Springs.

Location is 1,980 feet from south and east lines of section 4, Menard County School Land survey.

Houston Oil Co. of Texas No. 1 Guetersloh, wildcat in South Hockley County, is installing pump for completion.

Acidized with 2,000 gallons through perforations from 5,102 to 5,127 feet, swabbing recovered a total of 130 barrels of new oil and 107 barrels of acid water. The last 11 hours, recovery was 47 barrels of fluid, mostly new oil and the remainder acid water.

It is one and one-quarter miles northeast of the Clauene (San Andres) field and 467 feet from south and 330 feet from west lines of labor 13, league 24, McCulloch County School Land survey.

If your vision is impaired so that you are aware of objects in less than a 75-degree arc when your eyes are fixed on an object straight ahead, it is dangerous for you to drive a car, says the Better Vision Institute.

KSNY · RADIO LOG

1450 kc

MUTUAL BROADCASTING SYSTEM

MONDAY EVENING

6:00 Twilight Serenade
6:15 Local News
6:30 Musical Movie Card
6:30 Gab, Heatter And News (MBS)
6:45 Behing The Iron Curtain
7:00 Fulton Lewis News
7:15 Bandstand
7:30 Songs to Remember
7:45 Date 'til Eight
8:00 News (MBS)
8:05 Music
8:15 3-Suns
8:30 Melody Round Up
9:00 True Detective Mystery
9:30 Sportscast
9:40 Chrysler Concert
10:00 News
10:15 Night Watch
10:00 News & Weather
11:00 Sign off

TUESDAY MORNING

6:00 Sign on
6:00 Musical Clock
6:30 Johnny Maddox
6:35 Musical Clock
6:45 Let's Go Fishing
6:50 Interlude
6:55 News
7:05 Musical Clock
7:20 News
7:45 Les Paul and Mary Ford
7:50 Times, Tines & Temperatures
8:00 According To The Record
8:05 Home Edition Of The News
8:15 Coffee Time
8:35 Today's Star
8:45 Curtis Capers
9:00 Cecil Brown And News (MBS)
9:15 Morning Devotional
9:30 News (MBS)
9:35 Time Out
9:45 String Time Serenade
10:00 Florida Calling
10:25 News (MBS)
10:30 Queen For A Day (MBS)
11:00 News
11:05 Guest Time
11:35 McDonald Magic
11:40 Green Stamp Jack Pot
11:50 Musical Bouquet

TUESDAY AFTERNOON

12:00 Cedric Foster News (MBS)
12:15 Luncheon Melodies
12:30 News
12:45 Quartet Reverie
1:00 News
1:05 Luncheon With Lopez
1:30 America's Front Door
2:00 Ruby Mercer
2:30 Here & There Music
3:00 Frontier Bonanza
3:15 Texas News
3:20 Red Ball Express
4:00 Red Ball Express
4:30 News
4:35 Red Ball Express
4:45 Lieb's Quiz
4:50 Red Ball Express
5:00 Bob & Ray
5:30 General Sports Time
5:35 News (MBS)

M & M Radio & Electric
Have Your Set Serviced
By Graduate Teletricians
—Not Tube Swappers—
"Satisfaction or Your Money Back"
Phone 3-3793 1910 27th St.

TELEVISION LOG

MONDAY PROGRAMS

KDUB-TV Channel 13 – Lubbock

5:00—Hank McCune
5:30—Community Crossroad
6:00—Local News, Sports, W
6:15—Doug Edwards
6:30—Robin Hood
7:00—Burns and Allen
7:30—Douglas Fairbanks Pr
8:00—I Love Lucy
8:30—December Bride
9:00—Studio One
10:00—Talent Scouts
10:30—News, Sports, Wther.
11:00—Notes Of Harmony
11:15—Halloween Party
12:15—Sign Off

TUESDAY

6:45 Advance Weathercast
7:00—The Morning Show
7:25 News
7:30—The Morning Show
7:55 Weather
8:00—Captian Kangaroo
8:25—Cartoons
8:30—Captian Kangaroo
8:55—Sing Song
9:00—Garry Moore
9:30—Hair Dresser Hi-Lites
9:45—Morning Movie
10:45—TV Sermonette
11:00—Valiant Lady
11:15—Love Of Life
11:30—Search For Tomorrow
11:45—News
12:00—Jack Paar Show
12:30—Love Story
1:00—Robert Q. Lewis
1:30—Swap Shop
1:45—Notes Of Harmony
2:00—Recipe Round-Up
2:30—Bob Crosby
3:00—Brighter Day
3:15—Secret Storm
3:30—On Your Account
4:00—Western Movie
5:00—Follow That Man
5:30—Community Crossroad
6:00—Local News, Sports, W
6:15—Doug Edwards
6:30—Name That Tune
7:00—Navy Log
7:30—You'll Never Get Rich
8:00—Meet Millie
8:30—Passport To Danger
9:00—$64,000 Question
9:30—My Favorite Husban
10:00—Patti Page
10:15—TBA
10:30—News, Sports, Weathe
11:00—Mysterious Mr. Valen
12:00—Sign Off

KCBD-TV Channel 11 – Lubbock

5:00—Comedy Encore
5:30 Bunny Theatre
6:00 Hospitality Time
6:10—Excalator
6:15 News, Weather, Sports
6:30—Tony Martin
6:45 Bernie Howell (L)
7:00 Lone Wolf
7:30—My Little Margie
8:00—Badge 714
8:30 Robert Montgomery
9:30 Serenaders
10:00—Dee Weaver Show
10:30—News, Spt s,Wthr.
11:00—The Falcon

TUESDAY

6:55 Program Previews
7:00 Today
8:30—Kiddie Komedies
10:00—Home
11:00—Tennessee Ernie Ford
11:30—Feather Your Nest
12:00—Norma Raine
12:15—News and Markets
12:30 Serenaders
1:00 Channel 11 Matinee
2:15—Cook Book
3:00—Three O'clock Curtain
3:30—World Of Mr. Sweene
3:45—Modern Romances
4:00—Pinky Lee
4:30—Howdy Doody
5:00—Roy Rogers
6:00 Hospitality Time
6:15 News
6:20 Weather, Sports
6:30—Dinah Shore
6:45 Bernie Howell
7:00—Martha Raye Show
8:00—Fireside Theatre
8:30—Ford Theatre
9:00 Texas in Review
9:30—Big Town
10:00—Justice
10:30—News, Wthr, Spts.
11:00—Craig Kennedy

KMID-TV Channel 2 – Midland-Odessa

5:00 Two-Gun Playhouse
6:15 Grammer-Murphey N
6:35 Weather
6:30—Music by Stanford
6:45—Eddie Fisher
7:00 Racket Squad
7:30 Meet Corliss Archer
8:00—Make Connection
8:30—Ethel & Albert
9:00 Texas Rassln
10:00 News & Weather
10:15 Sportslite
10:30—Dollar Second
11:00—Late show

TUESDAY

3:00—Movie Matinee
4:00—Miracle of Music
4:30—Darts & Smarts
5:00—Crusader Rabbit
5:05—Two Gun Playhouse
6:00—News, Weather
6:30—Dr. Hudson
7:00—I've Got a Secret
7:30—Dist. Atty.
8:00—Texas in Review
8:30—Touchdown
9:00—Top Plays of '55
9:30—I Led 3 Lives
10:00—News, Weather
10:15—Sportslite
10:30—Arthur Murray
11:00—Late Show

KRBC-TV Channel 9 – Abilene

5:00—Kalvin Kewee
5:30—Space Ranger
6:00—Evening Report
6:30—Crossword Puzzle
6:45 Inside TV
7:00 Dr. Hudson
7:30—December Bride
8:00—Texas In Review
8:30—Robert Montgomery
9:30—5-Star Playhouse
10:00—News, Spts., Wthr.
10:15 City Detective

TUESDAY

7:00 Today (N)
9:00—Ding Dong School
9:30—Search For Beauty
10:00—Home (N)
11:00—Off Air
12:44—Previews
12:45—Afternoon Varities
1:00—On Your Account
1:30—Movie Museum
1:45—Brighter Day
2:00—Matinee Theater
3:00—Homemakers Fiesta
3:30—Mr. Sweeney
3:45—Daily Devotions
4:00—Pinky Lee
4:30—Howdy Doody
5:00—Kalvin Keewee
5:30—Wild Bill Hickok
6:00—Evening Report
6:30—Reel Music Time
6:45—News Caravan
7:00—Martha Raye
8:00—Playhouse 15
8:15—Invitation Playhouse
8:30 TV Theatre (F)
9:00 NBC News in Review
9:30—Honeymooners
10:00 Late Report (L)
10:15 I Am The Law (F)

HOSPITAL NOTES

The following admissions and dismissals at the two Snyder hospitals are only those whose names have been released by the hospitals.

BATTENFIELD-JONES

ADMISSIONS: Marlin Overman, Clairemont Route; Allen Davis, Route 3; Mrs. L. O. Barnett, Lovington, N. M.; Mrs. Marie Byrd, Big Spring; Mrs. E. T. Sims, Grants, Okla.; G. H. Jones, Clairemont Route.

DISMISSALS: Glenn Hunt, 2900 Avenue H; Allen Davis, Route 3; Garland Wolfe, 2411 Twenty-eighth Street; J. W. Burleson, Ira; DeWaine Williams, Hermleigh; Mrs. Nora Reddin, Route 3, Box 4.

COGDELL MEMORAIL

ADMISSIONS: Mrs. Clifford Parker, 2407 Twenty-sixth Street; Robert Kilgore, 2006 Twenty - seventh Street; Conley Davis, 4102 Avenue U; R. D. Holt, 3009 Avenue C; W. B. Selman, 512 Twenty-eighth Street; Mrs. Joe T. Minchey, 2800 Avenue D; Mrs. Helen McMullan, Route 3; Sandra Floyd, 1904 Seventeenth Street; Earnest Barientez, Snyder; John Loyala, Snyder; Celler Harrison, Box 1334; Mrs. Norman Farley, Route 3; Mrs. Kenneth Thomason, Big Spring; Anita Thomason, Big Spring; Debra Dawn Thomason, Big Spring; Theodore Glade, Webb Air Force Base, Big Spring; Kenneth Thomason, Big Spring; Mrs. C. G. Creamer, Route 3; Mrs. Herbert Wayne Forehand, 4006 Avenue U; Joe Winford Miller, 2700 Avenue F; Mrs. W. F. Emmons, 3705 Noble Drive; Mrs. David M. Cogdell Jr., Clairemont Road; William Roach, 1003 Twenty - third Street; Ray Ritchie, Route 1.

DISMISSALS: Mrs. Ross J. Owens and baby, 3009½ Avenue N; Mrs. Wesley Fillman and baby, Box 786, Fluvanna; Sandra Floyd, 1904 Seventeenth Street; Celler Harrison, Box 1334; J. W. Miller, 2700 Avenue F; Victor Ortiz, Rotan; Kenneth Thomason, Big Spring, Mrs. Kenneth Thomason, Big Spring; Anita Thomason, Big Spring; Debra Thomason, Big Spring; Roy Ford, 501 Twenty-ninth Street; S. I. Hill, 2611 Avenue W; Robert Kilgore, 2006 Twenty-seventh Street; Veron Trichelle, 1803 Nineteenth Street; Mrs. W. T. Whitley Jr., 2108 Thirty-fifth Street; John Loyola, Snyder; Earnest Barintez, Snyder.

Former Snyderite's Services Scheduled

Funeral services were to be held this afternoon at Sweetwater for Smith S. Adams, 46, formerly of Snyder, who died Saturday afternoon from injuries suffered in an accident which occurred that morning.

The accident occurred on a ranch about 12 miles east of Sweetwater. Mr. Adams' leg was caught between two trucks. It was believed he died from loss of blood and shock. He was using one truck to help the driver of another truck which had been stuck when the accident occurred.

He was a brother-in-law of Doyle Parmer of Snyder.

Abilene Woman Fined Here On Check Charge

Mrs. Ray Giddens, 22, of Abilene, paid a fine of $10 plus costs of $23.50 in county court during the weekend when she pleaded guilty to a charge of swindling by worthless check.

Fred Auforth, Snyder attorney, was special judge in the absence of County Judge Edgar Taylor, and Wayland Holt, county attorney, was prosecutor.

Bone-Chilling Norther Hits Part Of State

By The Associated Press

A mild norther ran its chilly finger down the spine of Texas early Monday. Wichita Falls had 31 degrees and Amarillo reported freezing weather.

The front passed Brownsville before dawn Monday, setting off some lightning east of the city. The temperature at Brownsville was 66, warmest in the state.

Amarillo had 32 degrees, Abilene 34, and San Angelo 38. Temperatures generally rose into the 40s and 50s to the south, with a few readings in the 60s reported in deep south Texas.

The West and North were clear except for a few high clouds, while the coast and Lower Rio Grande Valley reported cloudy skies.

Victoria reported .85 of an inch of rain. Texarkana and Houston had .04.

A reinforced cold front was expected to enter the Panhandle during the morning but it wasn't expected to cause much change in the cool temperatures.

Light snow, showers and cloudy skies dotted the nation's weather picture today.

Snow, generally negligible for the most part, fell throughout most of yesterday and during the night through the Upper Great Lakes region and the northern Mississippi Valley. Only Duluth and International Falls, Minn., reported sizable falls on an inch of new snow.

Light snow and showers touched Wyoming and southern Montana but the amounts were small. In the Central Gulf States region, however, a weather disturbance during the night dropped more than inch of rain on New Orleans and Burwood, La.

Partly cloudy skies and cold air covered the Plains States, the Mississippi Valley and most of the Great Lakes region. The cold air mass pushed slowly eastward toward the Appalachians.

New England's temperatures held milder than normal with early morning readings generally in the 40s.

In the Far West, readings of 50 were common along the Pacific Coast during the early morning hours with temperatures dropping to the 30s and 40s in higher inland regions.

Negroes May Be On Till Jury Panel

GREENWOOD, Miss. (AP)— Dist. Atty. Stanny Sanders said Negroes may be on the panel from which a grand jury was to be drawn today in the Emmett Till kidnap case.

"We've had them before . . . There may be some on there this time." Sanders told reporters last night.

A 20-member grand jury chosen from the panel will decide when white half-brothers Roy Bryant and J. W. Milam will stand trial for kidnaping Till, a 14-year-old Chicago boy who disappeared while vacationing in Mississippi.

An all-white criminal court jury in neighboring Tallahatchie County found Bryant and Milam innocent of murdering Till. Both are free in $10,000 bail in the kidnap charge.

Mississippi has two kidnaping statutes; one provides a death penalty, the other a maximum penitentiary term of 10 years.

Buy Now, Pay Next Year!
$10 Down delivers any Piano, 36 Months to Pay.
AMERICA'S LEADING PIANOS
Styles of Authentic Traditional, Warm Contemporary, Friendly Modern, Etc. Finishes Of Mahogany — Walnut — Ebony — Limed Oak — Bleached Mahogany — Maple — Fruitwood.
COMPLETE PRICE RANGE
Showroom 2403 Ave. R — RALPH J. WESSON — Studio 3726 Austin
(2 Doors North Of Gray's Style Shop) Representing WEMPLE'S Phone 3-5867

TRAIL DRIVE-IN LAST TIMES TONIGHT
Feature No. 1
JOHN WAYNE · LANA TURNER

"The Sea Chase"
PRESENTED BY WARNER BROS.
WARNERCOLOR CINEMASCOPE STEREOPHONIC SOUND
DAVID FARRAR · LYLE BETTGER · TAB HUNTER DIRECTED BY JOHN FARROW
Second Feature —
HUMPHREY BOGART

Greed and Gunplay on a mountain of malice!
"TREASURE OF SIERRA MADRE"
WALTER HUSTON · TIM HOLT · BRUCE BENNETT directed by JOHN HUSTON · PRODUCED BY HENRY BLANKE

Church Work Slated Here

Brief ground-breaking ceremonies were conducted at noon Sunday by members of the Colonial Hill Baptist Church at the site of their proposed new building on El Paso Street.

Construction work on the new church building is scheduled to begin within the next few days.

H. W. Cargile, chairman of the building committee, turned the first spade of earth during the ground-breaking. Others participating were deacons, trustees of the church, the pastor, the Rev. Jimmie Nelson, and Harrie and Wade Winston, representing the Winston family, donors of the building site.

The Colonial Hill Baptist property consists of one block across El Paso Street from the West Elementary School. The church has been conducting services in the West Elementary building since its organization in the summer of 1954.

New Chemical Research Set

WASHINGTON (AP) — The Army has ordered its chemical corps to develop new germ, gas and radiological weapons, and the defenses against them, "to the fullest extent the human mind can encompass."

Secretary of the Army Brucker announced this broadened mission for the corps yesterday in directing a reorganization along lines recommended by a special committee of civilian scientists.

The committee said the corps should stress research and "uninhibited speculation" on how to convert new ideas into methods of subduing an enemy without necessarily killing people and without destroying property the victor might want to save.

In other developments in the defense picture yesterday, Secretary of the Air Force Quarles expressed confidence that America, with its present rate of increase in air power, is maintaining superiority over Russia.

Quarles told NBC-TV-radio interviewers "we must take very seriously the challenge" of Soviet air might.

Reuben B. Robertson Jr., deputy secretary of defense, predicted on another TV program that defense spending in the fiscal year beginning next July 1 is "going to be about the same, if not a little higher" than the 34½ billion dollars estimated for this year.

Graveside Rites Held For Snyder Infant

Graveside rites were held for Juanita Hill, infant daughter of Mr. and Mrs. Paul Hill, Avenue P and Thirteenth Street, at 9 a.m. this morning.

She died in the Battenfield-Jones Hospital Clinic about 11:30 a.m. yesterday.

Survivors include the parents Mr. and Mrs. Paul Hill, a sister Phillista Andra, and a brother, Johnny.

The Rev. Edward Chrisman officiated in the services. Burial was in the Snyder Cemetery under the direction of Bell Funeral Home.

PALACE Theatre Snyder — TODAY THRU WED.
NO PLACE TO HIDE... EXCEPT IN HER ARMS!

HERBERT J. YATES presents
RAY MILLAND in a Man Alone
TRUCOLOR by Consolidated Film Industries
co-starring MARY MURPHY · WARD BOND
with RAYMOND BURR · ARTHUR SPACE
LEE VAN CLEEF · ALAN HALE · DOUGLAS SPENCER
Starlite DRIVE-IN Theatre
LAST TIMES TONIGHT
FRED MacMURRAY · CHARLTON HESTON · DONNA REED · BARBARA HALE
THE FAR HORIZONS
COLOR BY TECHNICOLOR
VISTAVISION
Special Academy Award Winning Process
Second Feature
"BRING YOUR SMILE ALONG"
With Frankie Laine
In Color
Also Color Cartoon

RITZ LAST TIMES TONIGHT
In his arms she forgot everything ... except that she was a woman!

One Desire
TECHNICOLOR
Starring ANNE BAXTER · ROCK HUDSON · JULIE ADAMS
TEXAS Theatre Snyder
TONIGHT & TUES.

THAT Picture! THAT Dance! —you've heard so much about!
HOWARD HUGHES presents
JANE RUSSELL
THE FRENCH LINE
TECHNICOLOR
Second Feature
Count the Hours!
co-starring TERESA WRIGHT · MACDONALD CAREY

1956 Support Price Question Is Uncertain

WASHINGTON (AP)—Cotton farmers may not know definitely the 1956 support price when they vote Dec. 13. on acreage restrictions on next year's crop.

Until last year they knew before the referendum the support price for the succeeding year would be 90 per cent of parity. It was fixed by law at that figure. They were fairly certain of the same figure for this year.

But under the new flexible support price plan, the support price can range from 75 to 90 per cent of parity.

Cotton experts say the support price may be as low as 80 to 82 per cent of parity. This would mean a drop of 3 cents a pound.

Some congressmen, including Rep. Abernathy (D—Miss), have urged Secretary of Agriculture Benson to make a statement before the referendum so cotton farmers would know what the price prospects were when voting.

One source said he doubted Benson would consider this wise.

There is, he said, considerable support for a bill which would change the base on which cotton support prices are figured.

The support price is based on ⅞ inch cotton. The proposal is to base the support on one inch cotton 2½ cents a pound.

Some congressmen consider this a highly desirable bill since it would encourage production of better grades and discourage shorter staple cotton. Much surplus cotton held by the government is of this poorer grade.

Benson is expected to wait until after Jan. 1 to assess the situation before setting the 1956 support price.

Cotton farmers never have turned down acreage and marketing restrictions. If they did, the support level promptly would drop to 50 per cent of parity and this would be available only to growers planting within their acreage allotments.

Farmers will be voting on whether to approve allotments adding up to a national total of 17,391,304 acres, a cut of about 4 per cent from last year's 18,113,208 acres.

TODAY'S MARKETS

STOCK AVERAGES
Compiled by The Associated Press

	Ind	Rail	Util	60 Stocks
Previous day	254.4	127.7	72.3	172.7
Week ago	238.6	124.9	71.5	168.7
Month ago	231.2	121.9	70.7	164.3
Year ago	192.6	104.9	64.6	140.3

FORT WORTH (AP) — Cattle 6,000; steady to weak; good to choice steers 17.00-21.00; common and medium 10.00-14.00; stocker steer calves 15.00-19.00; steer yearlings 18.00 down; stocker cows 8.00-12.75.

Hogs 500; steady to 25 lower; 200-260 lbs 14.00-25.

Sheep 2,700; lambs 50 lower; good and choice 17.00-50; utility and good shorn yearlings 15.00-16.00; utility and good aged wethers 11.00-12.00; ewes 5.00-6.00; feeder lambs 14.50.

NEW YORK (AP)—Cotton was 60 cents a bale lower to 15 higher at noon today. December 33.58, March 32.62, May 31.27.

AUSTIN (AP)—Poultry steady. South Texas 2½-3 lbs 23. East Texas and Waco 22; Corsicana 24.

Wife Killed By Californian

COMPTON, Calif. (AP)—A 40-year-old man killed his estranged wife and another woman and wounded a third person yesterday, police reported.

Mrs. Alice Decker, 32, and Miss Helen Witt, 23, were shot and killed. Miss Witt's mother, Mrs. Jean Witt, 40, was hospitalized with two chest wounds.

Ray Vernon Decker was booked on suspicion of murder after surrendering while standing in front of the Witt home. Police said he told them he had arrived here by bus from Oklahoma City, Okla., only an hour before.

Det. Ralph K. Reeves said Mrs. Witt and Decker were first cousins and that Helen Witt was Mrs. Witt's daughter. Mrs. Decker was related to the Witt women only through her marriage to Decker, Reeves added.

The detective said Decker blamed Mrs. Witt and her daughter for the breakup of his marriage. Mrs. Decker was awaiting the award of a final divorce decree. Decker had been sought for a month on a bench warrant charging him with threatening his wife with a knife Sept. 20.

Taken To Clinic

Mrs. Anita Thomson and daughter were carried to Cowper Clinic in Big Spring from the Cogdell Memorial Hospital this morning by a Bolger Ambulance.

Lost 27 Pounds With Barcentrate
"I weighed 198 pounds when I commenced to take Barcentrate," writes Mrs. I. Bradley, 704 E. Avenue F, Temple, Texas. "I now weigh 166, a loss of 27 pounds."
—And Mrs. Elizabeth Cloudt, 1005 Walton St., Houston, Texas, states that she lost 11 pounds, taking Barcentrate.
If the very first bottle doesn't show you the way to take off ugly fat, return the empty bottle for your money back.

Snyder Man Facing Traffic Case Here

A felony charge of driving while intoxicated as a repeated offense was being filed late this morning against William Otis Roe, 35, of 2107 Avenue O.

Wayland Holt, county attorney, was filing the charge in the absence of Renal Rosson, district attorney, who is in court at Gail today.

If Hearing is your Problem
BELTONE is your Answer
With the New
BELTONE TRANSISTOR
Hearing Aid
FREE HEARING CLINIC
MR. ED BAILEY
the Well-Known Hearing Aid Authority will make a thorough, Scientific analysis of your hearing needs and will demonstrate the New Tiny Beltone so small it can be worn in the hair., at the Manhattan Hotel on Wednesday, Nov. 9 from 1 to 2:30 P.M.
—ADV.

SNYDER, WED. NOV. 9
Scurry County Memorial Park
Child. 50c — Adult $1.20 Tax Incl.
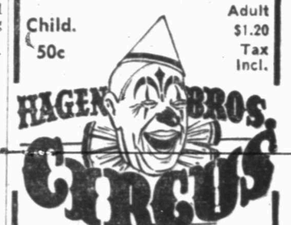
HAGEN BROS. CIRCUS
American Legion—Sponsors
ONE DAY ONLY
Rain or Shine
Afternoon and Nite

Science Shrinks Piles New Way Without Surgery
Finds Healing Substance That Does Both—Relieves Pain—Shrinks Hemorrhoids
New York, N. Y. (Special) — For the first time science has found a new healing substance with the astonishing ability to shrink hemorrhoids and to relieve pain—without surgery.
In case after case, while gently relieving pain, actual reduction (shrinkage) took place.
Most amazing of all—results were so thorough that sufferers made astonishing statements like "Piles have ceased to be a problem!"
The secret is a new healing substance (Bio-Dyne*)—discovery of a world-famous research institute.
This substance is now available in suppository or ointment form under the name Preparation H.* At your druggist. Money back guarantee.
*Reg. U. S. Pat. Off.

BIG SPRING HIGHWAY **CANYON** PHONE 3-7212
300 - SEAT AUDITORIUM
LAST TIMES TONIGHT!
TWO FIRST RUNS IN SNYDER
LIFE and LOOK called it "AMERICA'S WICKEDEST CITY!"
See it now—filmed on the spot . . . sin by sin . . . shock by shock!

THE PHENIX CITY STORY
THE ALABAMA PULITZER PRIZE EXPOSE won by the Columbus Ledger
An ALLIED ARTISTS Presentation
starring JOHN McINTIRE · RICHARD KILEY · KATHRYN GRANT
with EDWARD ANDREWS · MEG MYLES · JAMES EDWARDS
Feature No. 2 —
RIDIN' HIGH WIDE AND TROUBLESOME IN BADLAND TERRITORY!
GUY MADISON as WILD BILL HICKOK · ANDY DEVINE as JINGLES
WILD BILL HICKOK ADVENTURE
"Trouble On The Trail"
with
Plus Color Cartoon

WOMEN

FIVE GENERATIONS—Five generations of one family were together here recently. They are, back row from left, Mrs. Charlie Cartwright of Matador; her daughter, Mrs. C. N. Rhodes of Snyder; Mrs. Rhodes' son, Elmer Rhodes of Snyder; her daughter, Mrs. Jessie Taylor of Roswell, N.M., and her son, Rickey Taylor.

WOMEN'S CALENDAR

MONDAY

Hi-Travelers Bridge Club will meet at 7:30 p.m. with Mrs. Landis Lee, 203 Thirty-sixth Street.

Mildred Mein Circle meets at 7:30 p.m. in the Adult Department 3 of the First Baptist Church.

TUESDAY

Criterian Club meets at 7:30 p.m. at Mary Lynns Tea Room with Mrs. J. T. Hillyer as hostess.

Central P-TA Executive meeting at 1:15 p.m. in the Elementary Cafeteria.

O'Neil Circle meets at 9:30 a.m. for Mission Study with Mrs. Tom Fulton, 2609 Avenue J.

Kennedy Circle meets at 9:30 a.m. for Mission Study with Mrs. J. W. Clawson, 3782 Dalton.

Robinson Circle meets at 9:30 for Mission Study with Mrs. Frank Burk, 205 Thirty-sixth Street.

Carroll Circle meets 9:30 a.m. for Mission Study with Mrs. David Oglesby, 2805 Avenue I.

Park Circle meets at 9:30 a.m. for Mission Study with Mrs. Jurden Brunken, 511 Thirty-sifth.

Reid Circle meets at 9:30 a.m. with Mrs. John Dirickson, 230 Avenue J.

Watson Circle meets at 9:30 a.m. for Mission Study with Mrs. G. M. Cole, 2302 Sunset Street.

Howell Business Women's Circle meets at3:30 p.m. with Mrs. Pat Beasley, 2710 Avenue U.

B. and P. W. Club will meet at 7:30 p.m. at the Hilander.

Women's Culture Club will meet at 7:30 p.m. at the Manhattan Coffee Shop with Mrs. Willie Farmer as hostess.

The Jayceettes will meet at 7:30 p.m. at the Village.

Tuesday Night Duplicate Club meets at the Snyder Country Club at 7:45.

The Twentieth Century Club will meet with Mrs. J. E. LeMond, 2908 Thirty-seventh Street, as hostess and Mrs. Charles Tyler as leader.

The Women's Missionary Council of the Assembly of God Church meets at 10 a.m.

Atheneum Study Club meets 3 p.m. with Mrs. Jack Sheridan, Texas-New Mexico Pipeline Camp, as hostess.

WEDNESDAY

East Elementary P-TA will hold an executive meeting at 2:45 p.m. and general meeting at 3:45 p.m. in the Elementary Cafeteria.

Cosmorama Club meets 3:45 p.m. with Mrs. Lyle Alexander as hostess.

Altrurian Daughters Club meets 2:30 p.m. with Mrs. Henry Ward as hostess.

Josephine Holmes Circle meets at 9 a.m. for royal services with Mrs. Jessie White, 1406 Twenty-first Street.

Helen Nixon Circle meets at 2 p.m. for royal services with Mrs. Miller, Chapman McFarlan Camp, Clairemont Road.

Roberta Cox Edwards Circle meets at 9:30 a.m. with Mrs. J. B. Green, Clairemont Road.

THURSDAY

Regular Central Primary and Elementary P-TA meeting at 3:45 p.m., in the Elementary Cafeteria. All parents are invited to attend.

Pleasant Hill Home Demonstration Club meets 2 p.m. with Mrs. Burton Echols as hostess.

Town and Country Garden Club will meet at 2 p.m. at the Hilander with Mrs. G. W. Ferguson as hostess.

A Silver Tea will be held at 4 p.m. at the First Christian Fellowship Hall on West Thirty-seventh Street. There will be a review of "Dear Dorothy Dix."

FRIDAY

Ladies Golf Association meets at the Country Club. Tee-off time 9 o'clock.

El Feliz Club meets at 3 p.m. with Mrs. J. T. Avery, 3208 Avenue V.

Opti-Mrs. Club meet 12 noon at the Manhattan Coffee Shop.

SATURDAY

The House of Bargains, 508 East Highway, sponsored by the A.A.U.W. will be open 10 a.m. until 6 p.m.

TAILORED SLIMNESS

2401
10 - 40

Social-minded sheath with elegant new figure flattery, polished ease. Add a touch of gold and glitter for glamour accents.

No. 2401 is cut in sizes 10, 12, 14, 16, 18, 20, 36, 38, 40. Size 16: 3¼ yds. 39-in 2 yds. 54-in.

Send 30c for PATTERN with Name, Address, Style Number and Size Address PATTERN BUREAU, Snyder Daily News, Box 42, Old Chelsea Station, New York 11, N.Y.

Patterns ready to fill orders immediately. For special handling of orders via first class mail include an extra five cents per pattern.

Dr. John F. Blum
and
Dr. J. A. Nesbit
Associate
OPTOMETRISTS
Phone 3-3992 Snyder, Texas
N.W. CORNER OF SQUARE

Helps For Homemakers

Send your questions to "Helps for Homemakers," Snyder Daily News, or call 5-5486.

POTATOES ITALIAN STYLE
6 servings

6 medium potatoes
2 tablespoons margarine
2 slices Canadian - style bacon or ham, diced
2 tablespoons chopped parsley
2 bouillon cubes
Boiling water

Scrub potatoes well in cold water. Pare off a thin strip of skin all around middle of each potato. Melt margarine in skillet or sauce pan with close-fitting lid. Add bacon or ham and simmer gently 5 minutes, stirring several times. Add parsley, then potatoes. Dissolve bouillon cubes in 1 cup boiling water. Pour over potatoes. Cover pan tightly and simmer 1½ hours, or until potatoes can easily be pierced with a fork. Serve in hot vegetable dish with sauce, or serve sauce in separate bowl. If desired, potatoes may be baked in covered container in moderatly hot oven (400 degrees F.) about 1½ hours, or until just tender.

Note: If preferred, one No. 2 can small potatoes may be used instead of uncooked potatoes. Drain liquid from potatoes, heat and dissolve bouillon cubes in liquid. Pour over potatoes and simmer gently, covered, 20 minutes.

WHAT'S GOING ON

P. W. Cloud Jr. son of Mr. and Mrs. P. W. Cloud Sr., Clairemont Road, spent the weekend in the home of his parents. P. W. is a freshman student at Southern Methodist University. He was pledged by Alpha Tau Omega Fraternity and was elected president of the pledge class.

Joe Dave Scott spent the weekend in the home of his parents, Mr. and Mrs. J. D. Scott, 3600 Avenue U. Joe Dave is a student at S.M.U.

Mrs. Capps Norton of Coleman visited in the home of Mr. and Mrs. W. R. Burns, Clairemont Road.

Kay and Gay Birdsall, daughters of Mr. and Mrs. P. W. Birdsall, Lamesa Highway, spent the weekend in Lubbock attending the Texas Tech Homecoming.

Mr. and Mrs. W. R. Burns, Clairemont Road, recently had as their guest, Mrs. D. C. Webb of Lubbock. Mr. Burns is the brother of Mrs. Webb.

Judy Miller, daughter of Mr. and Mrs. C. C. Miller, 2807 Avenue T, spent the weekend in Lubbock visiting with Mary Alice Richardson. She also attended the Tech homecoming.

Dr. and Mrs. Harry Ward, Harilyn, and John, Thirty - seventh Street, spent Saturday in Abilene attending the Abilene Christian College homecoming there.

Mr. and Mrs. J. D. Griffin, Jr., Susan, and Larry visited friends at Andrews last weekend.

Jane Rogers daughter of Mr. and Mrs. Abe Rogers, 807 Twenty-sixth Street, spent Friday night in Abilene attending a meeting.

Sue Holmes of Garland is visiting with friends in Snyder. Miss Holmes was formerly the society editor of the Snyder Daily News.

Mr. and Mrs. Royce Stewart, Becky, and Wade, 3002 Avenue H, spent the weekend in Odessa visiting with Mr. and Mrs. H. S. Fair and Patty. The Fairs are the parents of Mrs. Stewart.

Mary Jo Harrell daughter of Mr. and Mrs. Garrett Harrell, Lamesa Highway, visited in the home of her parents over the weekend. Miss Harrell is a junior at Texas Christian University in Fort Worth.

Mr. and Mrs. Charles Lyons and children, Toni, Becky and Kip of Lamesa, visited over the weekend in the home of her parents, Mr. and Mrs. Lee Denson. While here they attended the Snyder-Palo Duro football game at Amarillo.

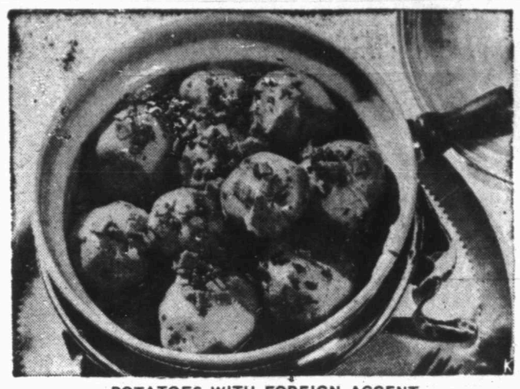

POTATOES WITH FOREIGN ACCENT

NEWS FROM CANYON

BY MRS. MARGARET RILEY

Mrs. L. F. Stirling accompanied Mrs. J. S. Golden and Mrs. Margaret Riley and Kenny on a trip Thursday. They stopped in Lubbock for lunch with Mr. and Mrs. John Birdwell, then went on to Dimmit where they visited Mr. and Mrs. Ward Golden and Harold. Mr. and Mrs. Elma Cummings of Canyon, met Mrs. Stirling at Dimmit and Mrs. Stirling returned home with them to spend several days.

Mrs. Margaret Riley and Kenny spent the weekend in Welch visiting with Mr. and Mrs. Tom Ford.

Mrs. J. S. Golden visited Friday with Mr. and Mrs. Bernard Phelps in Muleshoe.

Mrs. Golden accompanied Mr. and Mrs. John Birdwell and they spent the weekend with Mr. and Mrs. Alvin Ream and family.

Mrs. R. E. Adams went to Big Spring Saturday on business.

Mr. and Mrs. Sam Martin, Barbara and Jimmie and Frank Reed attended the Halloween Carnival at Fluvanna Friday night.

Mr. and Mrs. R. E. Adams attended the housewarming Sunday afternoon at Ira, in honor of Mr. and Mrs. Arch Bailey. They also visited Mr. and Mrs. Leslie Boatman and family.

Mrs. Wayne Rogers of Hermleigh accompanied Mrs. R. E. Adams to Colorado City Monday, where they visited Mrs. Noble Duncan.

Mrs. Wayne Rogers and Grady Harris of Snyder visited Mrs. R. E. Adams Tuesday.

Mr. and Mrs. Sam Martin and Barbara had as visitors over the weekend, Jimmie and Frank Reed of the Lions Oil Camp.

Barbara Martin went to Colorado City Saturday on business.

Mrs. L. F. Stirling visited in Canyon several days recently. She also visited Mr. and Mrs. C. L. Hood and Mrs. Whitfield in Amarillo, and Mrs. Carolyn Cummings and family and Mrs. Cecil Clayton in Vega.

Mr. and Mrs. Alton Sumruld and sons visited Sunday, with Mrs. J. C. Wall Sr. and Mr. and Mrs. Ab Boyd in Snyder.

Mr. and Mrs. Bill Labenske and Debby attended the Snyder-Sweetwater football game at Snyder.

Mr. and Mrs. Wesley Labenske of Bronte, spent the weekend with Mr. and Mrs. Bill Labenske and Debby. They also attended services at the Canyon Batsist Church Sunday.

Mr. and Mrs. Henry Layne visited in the home of Mr. and Mrs. Erdist Rhinehart at Union, Sunday afternoon.

Mr. and Mrs. John Layne have had as visitors Mr. and Mrs. J. A. Fowler and Mr. and and Mrs. C. W. Kimbrough and sons of Snyder, Mrs. Charie Stewart and son of Abilene an Buck Layne of Ira.

Mr. and Mrs. Orville Taylor and Peggy spent the weekend with Bobbye and Betty Taylor in Lamesa.

Mr. and Mrs. Henry Layne had as visitors Thursday night, Mr. and Mrs. Buck Layne and baby of Ira.

The Women's Missionary Auxiliary met Wednesday in the home of Mrs. J. S. Golden for Bible Study. They also made plans to pack a box for the Salvation army. There were six members present.

Maggie Boatman spent the weekend with Hylen Blaire in Fluvanna. Dan and Hylan Blaire visited with Maggie Boatman Monday night, and attended the Halloween Carnival at Ira.

Mr. Leslie Boatman, Mrs. W. T. Cox and Mrs. Connie Cox and sons of Ira visited Mr. and Mrs. Bob McFarlin in Snyder Tuesday.

Mr. and Mrs. C. W. Scott and family of Plainview spent the weekend wth Mr. and Mrs. Nathan Shepherd and sons.

Mr. and Mrs. Joe Reep of Sweetwater, visited the Shepherds Sunday afternoon.

Mr. and Mrs. J. R. Meadows and Clara Ann of Fluvanna visited Tuesday with Mr. and Mrs. Ed Taylor.

Mr. and Mrs. Jim Stirling, Lorita, Bob and Joy, Mr. and Mrs. Nathan Shepherd, Ronnie and Kent, Sam and Barbara Martin, Houston and Janet Ann Kimbrell and Mr. and Mrs. Frank Brant, Ferrell, Darla, Patsy and May Jo attended the Ira-McCaulley football game at Roby.

Guests of Mr. and Mrs. Bruce Kerley over the weekend were Mr. and Mrs. Frank Taylor and Mrs. Ken Haught and sons of Snyder, Mr. and Mrs. Ed Kerley of Abilene Christian College, Billie Kerley, of Texas Tech, Lubbock, and Mrs. Essie McKee of Wilmer. McKee is an aunt to Mrs. Kerley.

Mrs. Bruce Kerley, Dianne, Karen and Michael, attended a birthday dinner honor of Jo Etta Boyles, on her fifth birthday, in Snyder Monday.

Mrs. Nannie Sprayberry fell recently and broke her hip and is in a hospital in Redlands, Calif. She is a sister to Ernest Adams.

Oven Care

Use a stiff brush dipped into a solution of hot soapsuds and ammonia to clean your gas range. If the oven needs real attention, the Gas Appliance Manufacturers Association suggests leaving a cup of ammonia in the oven overnight. The grease and spill-overs come off more readily with this treatment.

Get Our Price
On Any
CAMERA
Movie or Still
Craft Studio
and Camera Shop

Book Review Slated Here

Mrs. Frances Stevenson, Group Leader of the Matrons Circle of the First Christian Church, announced that there will be a book review and silver tea at 4:00 p.m. on Thursday in Fellowship Hall, First Christian Church on West 37th Street.

Mrs. Dean Chenoweth of San Angelo will review "Dear Dorothy Dix."

Proceeds from the silver tea will go toward helping an oprhan at the Juliette Fowler Home in Dallas, and toward missionary work.

Mrs. Stevenson said the public is cordially invited to attend.

MRS. DEAN CHENOWETH
. . . to review book

Different Baked Ham

Place a thick slice of tenderized ham in a covered baking dish. Combine ½ cup orange marmalade with three tablespoons water and pour over the ham place the covered dish in the oven. Set your temperature control at 350 degrees for 20 minutes then reduce the oven heat to 300 degrees and finish baking for 20 minutes with the cover off, basting occasionally with the syrup. Service with orange slices and yams.

Ever serve sliced bananas and diced oranges with a soft custard? Flavor the custard with just a suspicion of nutmeg or mace.

CAUTION!
Act Fast When Cough From Common Cold Hangs On
Chronic bronchitis may develop if your cough, chest cold, or acute bronchitis is not treated and you cannot afford to take a chance with any medicine less potent than Creomulsion. It goes into the bronchial system to help loosen and expel germ laden phlegm and aid nature to soothe and heal raw, tender, inflamed bronchial membranes. Get a large bottle of Creomulsion at your drug store. For children get milder, tastier Creomulsion for Children in the pink and blue package. Adv.

Ambulance
Service
Call 3-3533
BOLGER
Funeral Home

BIRTHS

Mr. and Mrs. J. C. Byrd, Big Spring are the parents of a son, born November 6, at 10:26 a.m. weighing eight pounds and seven ounces. He was born in Battenfield-Jones Hospital Clinic.

Mr. and Mrs. David M. Cogdell Jr., are the parents of a girl, born November 6 at 1:33 p.m. weighing six pounds, six and three-fourth ounces. She was born in Cogdell Memorial Hospital.

Mr. and Mrs. Norman Fraley are the parents of a boy, born in Cogdell Memorial Hospital, November 6 at 6:24 a.m. He weighed seven pounds, two and one-half ounces.

Mr. and Mrs. Herbert Wayne Forehand are the parents of a son born at 2:13 p.m., November 6, weighing eight pounds 15 ounces. He was born in Cogdell Memorial Hospital.

Plainview Elevator Destroyed By Fire

PLAINVIEW (AP)—A fire burned or damaged more than half a million bushels of 1955 wheat before it was controlled early yesterday at the Continental Grain Co. elevator.

The loss was estimated at around $500,000, depending on how much grain can be salvaged.

When COLDS Make Baby Cry
GIVE HIM RELIEF THAT
Does More Than Work on Chest
When a chest cold strikes, use Vicks VapoRub—the proved medication that *acts two ways at once.*
When you rub it on, VapoRub quickly relieves muscular soreness. *At the same time,* VapoRub's medicated vapors bring relief with every breath.
This soothing medication travels deep into Baby's nose, throat and large bronchial tubes. Congestion starts breaking up. Coughing eases. Warming relief comes, lasts for hours.
So when colds strike, depend on—
VICKS VAPORUB
Rub on Relief...Breathe in Relief
Vicks and VapoRub are Reg. Trade Marks

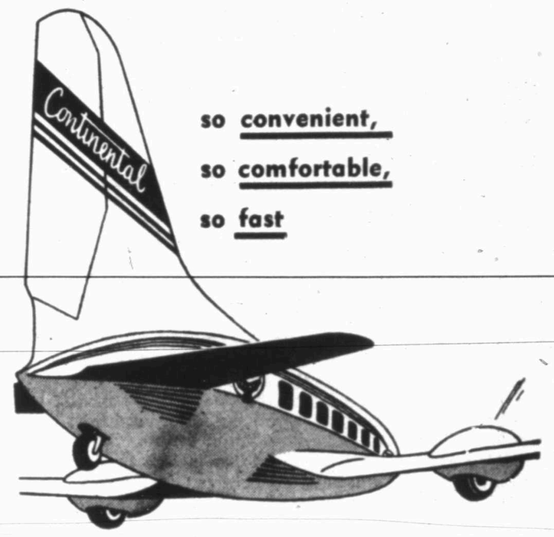

so convenient,
so comfortable,
so fast
DALLAS 2 hrs. 3 mins
NEW YORK* 8 hrs. 15 mins.
WASHINGTON, D.C.* 7 hrs. 45 mins.
*Via Connecting Airline
Call Continental at 3-3711.
Continental AIR LINES

BANK HOLIDAY
Friday - November 11th
Veteran's Day
Will Be Observed By The Snyder Banks
Please Be Governed Accordingly In The Transaction Of Your Banking Business
SNYDER NATIONAL BANK
WEST TEXAS STATE BANK

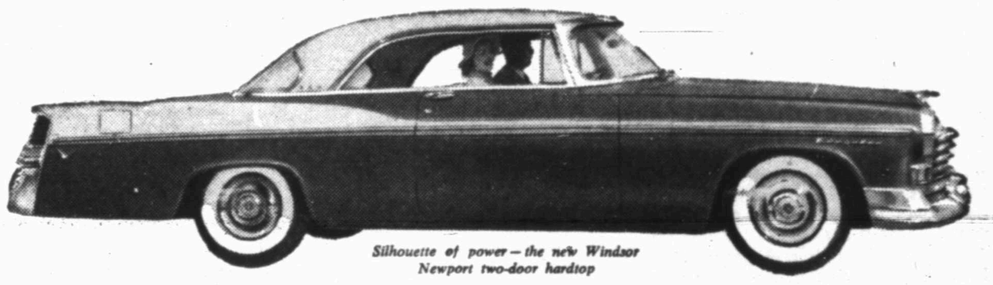
Silhouette of power—the new Windsor Newport two-door hardtop
This is how power looks...and feels!
One look at this new "PowerStyle" Chrysler tells you this world-beater is long and low and lean . . . that this is how power *looks!*
But mister, what a thrill you're missing until you pilot "PowerStyle."
From the word "go," you boss two real sweet performers—a Chrysler airplane-type V-8 engine . . . and Pushbutton PowerFlite automatic transmission. Plus full-time PowerPilot Steering and Power-Smooth Brakes.
You'll know then—this is how power feels! Come see it, try it yourself . . . today!
Two more fabulous Chrysler "Firsts"!
• Highway Hi-Fi*—enjoy long-playing records while you drive!
• New airplane-type Instant Heating System*—warms your car to living room temperature in seconds. (*Optional)
New Optional "Power-Train" Gives Windsor 250 h.p.!
Here's a factory-installed super-power system—Increases horsepower 9%! Boosts torque 10% . . . uses no extra gasoline.
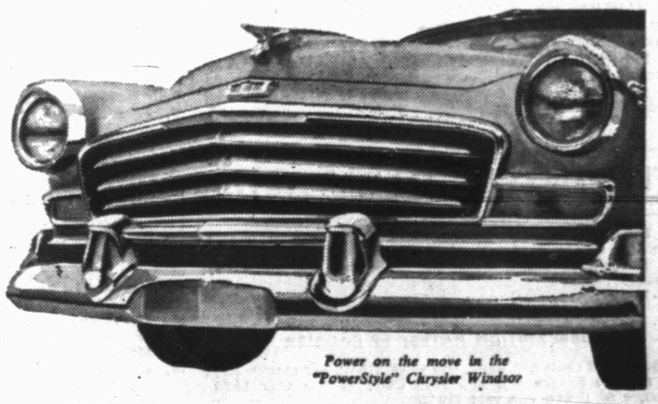
Power on the move in the "PowerStyle" Chrysler Windsor
THE NEW 1956
"PowerStyle" CHRYSLER
NOW MORE THAN EVER . . . AMERICA'S MOST SMARTLY DIFFERENT CAR
POLLARD MOTOR CO.
2101 25th Dial 3-3221
FOR THE BEST IN TV, SEE "IT'S A GREAT LIFE" AND "CLIMAX!"—SEE TV PAGE FOR TIMES AND STATIONS

Bible Thought

Now unto God and our Father be glory forever and ever. Amen. Philippians 4:20.

EDITORIALS

Curb Bales, Not Acres

Texas' cotton acreage has been cut 200,000 acres for 1956, but Arizona, California, Florida, Illinois and Kentucky were granted acreage increases.

California and Arizona are substantial producers of cotton, and both are comparative newcomers to that field. For the most part both produce cotton by irrigation.

And thereby hangs a tale. Acreage cuts are usually on an across-the-board percentage basis. The West Central Texas producer who averages, say, 95 pounds of lint cotton per acre year in and year out, takes the same percentage cut as the High Plains farmer who produces 495 pounds of lint with irrigation, or the Mississippi Delta planter who produces 495 pounds under normal cropping conditions. Who's going to hold the bag as long as acreage is made the basis of control? It won't the be irrigationists and the Delta planter. To the little guy it's a livelihood; to the big boy, merely a large or smaller profit.

Regulating cotton production by acreage control is like trying to capture a drop of mercury by pressing down on it with your thumb. It gets away. There is nothing equitable about it, considering the varied conditions under which cotton is produced.

Why not make allotments on a baleage basis, as long as the idea of price support prevails? The way to control production, it seems to us, would be to allot to each producer a certain number of bales to be price-supported; all over that would have to take the market price, and this surplus could not be carried over to the next season for purposes of price support, but each crop would stand on its own feet.

Cutting an irrigation farmer 10 percent of his acreage isn't going to hurt him near as much as cutting the dry land farmer the same percentage. If on the other hand bales rather than acres were made the basis of price support benefits, a lot of producers would be less eager to go hogwild on cotton.

You can't control the amount of cotton produced on an acre of land, but you could control the number of bales that could qualify for price support.

The Real Farm Problem

The headline, "City Folks Going to Visit Their Country Cousins," recently blossomed over a story telling of a nationwide publicity campaign to "give city people a better understanding of the problems faced by farmers."

One of the problems faced by the farmers, it seems to us, is how to keep city cousins from visiting them and staying all week, especially around hog-killing time when the aroma of fresh country sausage rides the breeze into the most rockbound city precincts where ex-farmers or their descendants are holed up.

There is a saying that you can get the country boy out of the country but you can't get the country out of the boy. The inexorable truth of this saying is witnessed at regular seasonal intervals. In the spring he yearns for the freedom of the countryside, the purling brook, and the greening fields. In the summer he longs for the shade of a big liveoak in the heat of the day, and for a nap on the front porch after a heavy meal. In the fall an ex-country boy's fancy lightly turns to thoughts of heaping platters of cured ham and fresh eggs and smoking hot biscuits for breakfast. And in the winter of course there are socials and box lunches and the whole wide world to court in.

From the number of cars we see clustered around some farmhouses of a Sunday we take it that the Sunday dinner down on the farm is still a powerful magnet. All these people couldn't possibly be there because of an interest in the farm "problem" as such. A lot of them have more than an academic interest in whether the farm wife's traditional experiness with the frying pan, the bake oven and the piepan has deteriorated. Well, it ain't.

Better understanding of the problems faced by the farmer, in a pig's eye. It's home sickness or the natural urge to get their feet under the farm wife's table that sends the city folks into the rural precincts on the slightest provocation.

That is one of the real farm problems of the age.

Testing, Testing, Testing

HARRISBURG, Pa. (AP)—"Downtown Pittsburgh," said the sign on an overpass near here and about 250 miles from Pittsburgh. Motorists gasped, "Where Am I?"

Robert R. Coleman, chief engineer of the state highway department's traffic division, explained it. "We had just made the sign," he said, "and were only testing it for visibility and readability."

THE SNYDER DAILY NEWS

Published Sunday morning and each evening except Saturday by the Snyder Daily News, at Snyder, Texas.
Entered as second-class matter at the Post Office at Snyder, Texas.

HERBERT FEATHER, Publisher

SUBSCRIPTION RATES: by CARRIER

In Snyder 30 cents per week, one year, $15.00, per month, 1.30. By mail in Scurry and adjoining Counties one year $8.95. Balance of Texas, one year $10.25.

MEMBER OF THE ASSOCIATED PRESS

The Associated Press is exclusively entitled to use for republication all news dispatches credited to it and not otherwise credited to this newspaper, also local news published herein. All rights reserved for republication of special dispatches.

Any erroneous reflection upon the character, standing or reputation of any person, firm or corporation which may occur in the columns of THE SNYDER DAILY NEWS will be gladly corrected upon being brought to the attention of the management.

All unsolicited articles, manuscripts, letters and pictures sent to the Daily News are sent at the owner's risk and the Snyder Daily News expressly repudiates any liability or responsibility of their custody or return.

The publishers are not responsible for copy omissions, typographical errors or unintentional errors that may occur other than to correct in the next issue after it is brought to their attention.

We Must Be Mighty Important

Newsprint Industry Is Now Enjoying One Of Most Prosperous Eras In History

By WALTER BUSSEWITZ

NEW YORK, Nov. 7 (AP)—Newsprint making, an industry marked by severe ups and downs over the years, is having one of the most prosperous eras in its history.

The industry also is the center of controversy over recent price increases by some companies.

Profits of ten major North American producers in the first half of the year climbed to $68,123,631, up 17 per cent.

This rise is less than the average for U.S. and Canadian business in general, largely because newsprint demand held at a very high level in the first half of 1954 while most other fields were off.

Looking further back, the 1955 first half earnings of the ten companies ran 29 per cent over the first half of 1953, 48 per cent over first half 1952 and 20 per cent over first half 1951.

Firms in the computation account for around two-thirds of North American newsprint output and have reported on operations regularly on a six month basis. Their earnings reports were carried in the weekly bulletins of the American Newspaper Publishers Assn.

Why the rise in profits? the 38 newsprint mills in Canada have been operating at 102 per cent of their 1955 rated capacity, says R. M. Fowler, president of the Newsprint Assn. of Canada, but demand still is outrunning their supply. The 14 mills in the U. S. also have been working at a record pace in an effort to keep up with orders.

Richard Doane, president of the Giant International Paper Co., sums it up this way:

"Early this year, newsprint supply was reported just about in balance. Then later in the year, during the late spring and summer months, consumption increased at an entirely unforeseen pace—so rapidly that currently consumption is running over nine per cent ahead of last year. Nobody expected this kind of upsurge."

In the midst of this period of peak demand and increased profits, six Canadian producers have boosted their price of newsprint by $3 to $5 a ton. This has brought their New York level to $129 to $131 a ton, double ths price of ten years ago.

Spokesmen for the manufacturers noted that the general price of $126 a ton, New York, has prevailed since mid 1952, and that wages and raw materials have gone up. Some said more funds were needed to increase production.

But numerous publishers, in the U. S. and Canada, and political leaders of both countries took a different view. The increases represent "an unvarnished example of sheer profiteering," said J. M. Coldwell, leader of Canada's Commonwealth Cooperation Federation party.

"It is just a straight question of their desire to increase the amount of profit they are making," Coldwell declared.

Some critics of the boost said St. Lawrence Corp., first to increase prices, had profits of $2,636,338, for the six months ended June 30, a gain of 37 per cent. They said St. Lawrence earnings for 1954 were more than 13 per cent on its investment.

The record showed St. Lawrence earnings were $3,977,789 in the first half of booming 1950 and $3,112,958 in the first half of 1951.

Spokesmen for the manufacturers asserted that prices of newsprint must be high enough to invite the necessary expansion of capacity. The industry now is engaged in one of its greatest expansion programs in history, planning to add 20 per cent to capacity in two to three years.

Things have now always been this way. During depression years, most newsprint companies faced a struggle and a few were in the hands of receivers. From 1933 to 1946, only four new newsprint machines were installed in all North American mills, Canada and U. S. combined. Such a machine represents an investment of around three million dollars at today's prices.

The ten companies covered in the earnings check are International Paper Co. (also engaged in many other phases of paper production), Consolidated Paper Corp., Abitibi Power & Paper Co., Powell River Co., Minnesota & Ontario Paper Co., St. Lawrence Corp., Donohue Bros., Great Northern Paper Co., Great Lakes Paper Co. and St. Croix Paper Co.

Other big concerns, such as Crown Zellerbach Corp., Southland River Newsprint Co., Southland Paper Mills, and Canada's Price Brothers & Co., have shown substantial income gains, but have not announced results on a comparable calender basis.

Bowater Paper Corp. of North America, which administers interests on the vast Bowater organization in the U. S. and Canada, recently reported earnings on a separate basis for the first time. It had profits of $5,329,904 for the 15 months ended Dec. 31, 1954. No comparison was available.

WASHINGTON LETTER

Both Parties Seek Women Legislators

BY RUTH COWAN

WASHINGTON (AP) —The women's section of the Democratic National Committee has jumped into the congressional campaign waters with a snappy technique that has a double pupose—to entice more Democratic women candidates into the swim and to woo the voters to support them.

It is an indication of political activity unusually lively this far ahead of an election, and it brought from the GOP women's division word that it too is planning new campaign techniques aimed at increasing the number of Republican congresswomen.

There is now an all-time high of 17 women in Congress — nine Democrats and eight Republicans. The latter include the only woman senator, Margaret Chase Smith, of Maine.

What Katie Louchheim, Democratic women's director, did was to make a half-hour phonograph record of interviews with the Democratic congresswomen that not only glamorizes them but shows the importance of their office.

Entitled "First Ladies of Congress" — Mrs. Louchheim points out that each in some way is a pioneer — the record is intended to be offered free to all Democratic groups requesting it from the national committee here.

Against a musical background, the informal record portrays busy congresswomen at work and tells how they stand on issues.

Rep. Coya Knutson of Minnesota, first woman on the house Agriculture Committee, was interviewed while shopping. "Did you know," she asks, "that of the 25 cents we pay for bread, our farmers get only one or two cents for the wheat?"

The Democratic party's stand on water power is indicated by Idaho's Rep. Gracie Pfost, who says "federal dams not only helped in World War II but also turned arid waste lands into farm producing areas."

Rep. Iris Blitch of Georgia says that "The South, as a result of rural electrification, has risen from the economic problem number one to the economic opportunity number one of the nation."

Rep. Edith Green of Oregon advocated federal aid to education, and Rep. Elizabeth Kee of West Virginia discussed veterans legislation she is sponsoring.

BUCKLEY

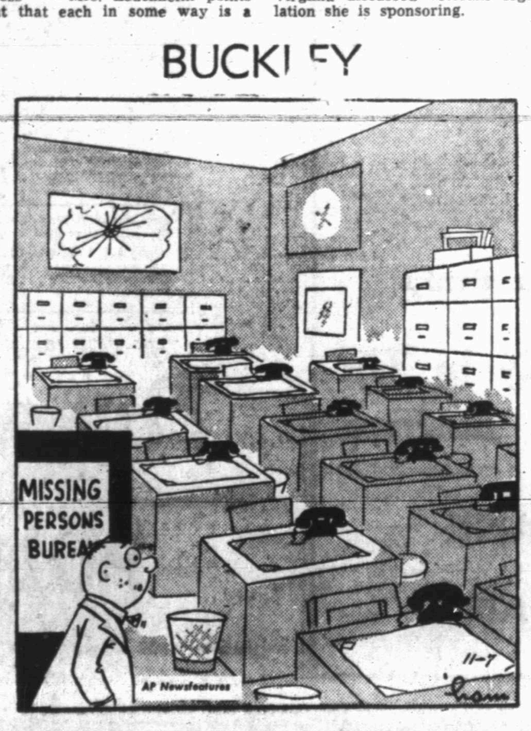

1 YEAR AGO

The Scurry County United Fund set its goal at $29,500 for the 1954 campaign, and preparations began for the advance gifts drive, headed by D. M. Cogdell, Sr.

Southwest Conference football action saw Arkansas beat Rice 28-15, Baylor over Texas 13-7, and SMU down Texas A&M 63.

* * *

5 YEARS AGO

Gen. Douglas McArthur was asking permission of the higher powers to bomb across the Manchurian border to help bring the Korean war to an end.

Building permits in Snyder for the year included construction costing more than $3,600,000 by the end of October.

Development Of Electronic Technology Rapidly Destroying Citizens' Privacy

BY JOSEPH AND STEWART ALSOP

WASHINGTON - A little more than three-and-a-half years ago, a routine inspection of the American Embassy in Moscow brought the surprise of its collective life to one of the counter-intellignece teams that have to be employed, in this charming era of ours, to keep our Embassy secure.

At an apparently irrelevant point, far away in enormous Spasse House from the Ambassador's office-library, the team's electronic equipment suddenly began to pick up the quiet conversation of the Ambassador of that period, George F. Kennan, at his office desk.

The revelation that the U. S. Ambassador to the Soviet Union was unconsciously on the air stimulated a fairly intensive search for broadcasting apparatus, as can be imagined. What was found, however, was no ordinary, easily-detectable hidden radio sender, but something altogether new to the investigators.

* * *

After all but tearing the place apart, the despairing investigators took down the office-library's big, ornamental Great Seal of the United States, which had been sent out to be painted and repaired about four months earlier. In the Great Seal, hidden behind the eagle, they discovered a matchbox sized device composed of a specially machined metal cup, a thin metallic diaphragm that covered the cup and a tiny antenna that protruded to one side. There were no batteries, no wires, no connection with electric power of any kind. But this mysterious object was presumed to be the source of the ambassadorial broadcast because no other suspicious object could be discovered by the most meticulous search.

The Soviet organizers of the unintentional ambassadorial broadcast were of course automatically notified that their trick had been discovered when the broadcasts suddenly ceased. But secrecy is now an end in itself in the American government. The discovery in Spasso House was automatically triple-wrapped in security classifications. Hence it took many months for the mysterious object from behind the eagle to reach the American experts who were technically qualified to identify it.

The experts then discovered that this object was a resonator, designed to receive and to bounce back a highly selective radio beam. Its diaphragm was simultaneously agitated both by the radio beam and nearby human voices. Thus the sounds of the voices was included in the electronic echo that the resonator bounced back.

* * *

The American counter - intelligence team had picked up Kennan's voice by wandering, by sheer, happy, unlikely accident, into the narrow path of the electronic echo the resonator was sending to the Soviet intelligence.

This triumph of Soviet ingenuity (which seems to have been based on an American commercial patent of 1945) long ago did all the harm it could do. There are good reasons now, however, for disclosing and discussing this somewhat startling episode of several years ago.

In the first place, both the episode itself and the device that produced it are still officially hidden from the American public, although the Soviet intelligence has of course known everything there was to know from the very beginning. There are reasons to believe, furthermore, that this is not just another example of the customary ostrich - headedness of American officialdom.

There seems to be another motive, in fact. The Moscow resonator is a wonderfully easily-concealed listening device. Furthermore, since it requires no wiring, it does not come within the scope of the anti-wiretapping laws. According to credible report, it is now being used by the Federal flatfeet to circumvent the rather trifling limitations which the anti-wiretapping laws plage upon police invasions of privacy.

* * *

It is only one among many such devices, of course. Parabolic microphones of small dimension can now be beamed to pick up conversations at distances of many hundreds of feet. Experiments are being made with more advanced listening systems, that will use the windows of your room or the walls of your office as resonators, so that there need be no bother about planting such an object as was found in Kennan's Moscow office. These devices not covered by the anti-wiretapping laws are of course additional to the bewildering variety of wiretapping devices and to the other devices by which telephones are transformed into listening mechanisms even when not in use.

Big brother's ears, in short, may be anywhere and everywhere nowadays. Besides being used by big brother's government, furthermore, the same ears are being more and more widely used by commercial spies, private detectives and plain blackmailers, as has recently been shown by the wiretapping scandal in New York City.

The ancient right of privacy of all American citizens is being rapidly eroded away by the triumph of electronic technology. But not very long ago, when a major national magazine tried to explain how this was happening, the Defense Department requested silence on the subject. Presumably the idea was to keep the country from realizing how very sharp big brother's ears are getting.

Copyright, 1955, New York Herald Tribune, Inc.

Heinz Linge Disproves Old Theory Concerning Valets

BY INEZ ROBB

The number of deceased wits – Chinese, Greek, Roman, French, English and Scandinavian – who first said, "No man is a hero to his own valet," is exceeded only by Mayflower descendants. (See Bartlett's Familiar Quotations.)

However, the point of this screed is that they are all lucky to have gone to thier reward before the advent of Heinz Linge. For if they had lived to encounter Herr Linge, personal valet to Adolf Hitler, they would never have made Bartlett's.

After 11 years in a Russian concentration camp, from which he was recently sprung in sweet compliance with the Geneva spirit (whose table rapping is getting more and more feeble), Linge at times gives the impression to some that he still views der Fuehrer as a big tin god.

The valet's memoirs, now being serialized in American newspapers, afflicted me with mal de mer from the start. But I went along bravely until the Linge chapters referred to Eva Braun as "Hitler's conscience." Then I gave up, for good.

In the first place, the term "Hitler's conscience" is self-contradictory. And in the second place, Fraulein Braun's appeal to Hitler's better nature (what's that again?) resulted in three stunning wartime reforms to soften Mars' harsh realities:

(1) Beauty parlors, which der Fuehrer had ordered closed for the duration, were reopened on Eva's humanitarian plea that German fighting men, back from the front on leave, deserved the consolation of women fresh from the permanent-wave machine.

(2) Eva pointed out to Hitler that it was a patriotic duty for wives of soldiers, home one leave, to buy extra rations in the black market and der Adolph concurred.

(3) And, finally, under the influence of a good woman, Hitler sternly ordered the army brass to get right with Emily Post and give their bus and train seats to "the mothers of our race" when Eva complained that officers sat in public conveyances while women stood.

Thus did Eva work her miracles for a better world in the midst of a Germany over which hung like a missma the smell of burning and rotting flesh from gas chambers and extermination camps. Thus did torture of political prisoners and in which medical experimentation on men, women and children deported from occupied countries was S.O.P.

Ah, yes: one other reform should be mentioned. Eva entreated Hitler to buy some snappy uniforms "like Mussolini. He's smart." In this she failed. But she tried.

So I have given up reading Linge's memoirs. For if the valet eventually gets around to explaining that neither Eva nor Hitler knew anything about Dachau or other extermination camps – and who has yet met a German who even dreamed of such dread realities? – it would be the end of me. My blood pressure couldn't take it.

(Copyright, 1955, United Feature Snydicate, Inc.)

Texans Can Look Back On Good Weather In Summer

By LEDGERWOOD SLOAN
The Associated Press

This is the first autumn in quite a spell in which Texans can look back on a fairly pleasant summer and hope they have it so good next year.

Of course, if you live in one of the South Texas areas which were seared by drought and then flooded by torrential rains your memories may not be too fond. The same is true of folk in parts of West Texas where too much rain fell too fast at times.

But generally, this has been a good summer.

"Temperatures in general averaged below normal while rain exceeded normal in many sections and approached normal in the drier areas," E. A. Farrell, Houston chief of the Weather Bureau, said.

Rainfall during the summer averaged 7.60 inches, or 99 per cent of normal, as compared to 3.45 inches, or 52 per cent of normal, in 1954.

"Average temperatures were 3 to 5 degrees below normal over the northern half except for the extreme south," Farrell added.

"Maximum temperatures recorded during the summer were correspondingly low.

"Conditions were particularly favorable when compared with those experienced during the summer of 1954, which was unusually hot and dry in practically all sections."

The summer of 1954 was known as the fifth drought year in Texas with only 1917 being drier.

West Texans can recall their grandparents telling of earlier droughts so severe that cattle were lost in cracks opened in the prairies.

What made it hot in 1954 and what caused the increasing cloudiness and rainfall that kept temperatures below normal in 1955?

M. C. Harrison, meteorologist of the Dallas Weather Bureau, says you can thank low pressure areas in the Gulf and to the northwest of Texas.

Most folk who follow the weather maps know that low pressure areas are waves, or troughs, of swirling air that move in a counter clockwise direction.

Those in the Gulf last summer picked up moisture laden air and dropped it over the Southwest in sometimes torrential rains.

"This situation was also conducive to the southward movement of rain bearing low pressure areas originating over the western portions of the United States and Canada,' 'Harrison said.

The opposite was true in 1954. The high pressure areas, rotating clockwise, cut off the inflow of moist air. They also served as a blocking effect for any approaching rain bearing clouds, Harrison pointed out.

Often after a summer like 1954 folk start talking about the weather getting warmer. Memories often are short, too, and we soon forget the heat of past years.

Harrison says there seems to be a slight warming trend in Texas and elsewhere.

"Weather patterns frequently occur in long periods of climactic fluctuations, but they do not repeat themselves with enough uniformity to be of any great value in judging the future.

"In the long range period of time, the weather has changed but little with the tendency during recent years to slightly warmer temperatures," he added.

Now You Can Live On Easy Street

ALBUQUERQE (AP)—A new subdivision has:

Easy Street, Millionaire Circle, Memory Lane, Nature Boy Drive, Sky Limit Road, Green Carpet Road, Green Shadows and Heather Heights Lane. One of the first homes is at the corner of Easy Street and Sky Limit Road.

RADIO-TV REPORT

By CHARLES MERCER

NEW YORK, Oct. 29 (AP)—"Margaret is going to become a homebody," says Margaret Truman. "No more late hours, except maybe once or twice a week."

This is because the attractive blonde daughter of former President and Mrs. Truman is assuming a full-time role as hostess of NBC radio's new daytime program Weekday. The Monday-through-Friday program which will run from 10 a.m. to 6 p.m. (Eastern time) begins Nov. 7. Host with Miss Truman will be Mike Wallace, veteran radio and television performer.

"We're going to do a little of just about everything," said Miss Truman. "We'll do interviewing, present news, spin some records. We may do some drama. I'm even going to do some whistling. Of course I whistle. Nearly every girl learns to whistle. No, I don't know yet whether I'll do any singing on the show."

On Weekday, a new concept in radio programing which is somewhat similar to the NBC weekend Monitor program, some daytime programs will continue in their same time periods. When NBC Executive Vice President Robert W. Sarnoff announced the plan he said it "will be both companion and counselor to women everywhere."

The role of hostess on the program appeals to Margaret Truman because "I feel I'm going to make a lot of friends—people I'll talk to day after day. . ."

In addition to her heavy radio schedule Miss Truman has several NBC television appearances planned under her present TV contract. Next Tuesday evening, for example, she will appear as a guest on the Martha Raye Show. All this means a heavy schedule of rehearsals.

"And that means early to bed and early to rise," she said. "It's that early rising I've never learned to like. No, I certainly never learned father's schedule of early rising. . ."

LITERARY GUIDEPOST

THE PROUD MAN. By Elizabeth Linington. Viking.

Four centuries ago, when England's first Elizabeth was a novice at being queen, there was across the Irish Sea a big burly proud Irishman Shane O'Neill, with a mad dream of ruling Ulster, and wedding the virgin Tudor, and unifying Ireland.

Out of this ready-made material, this writer has constructed a first novel that takes off at a gallop and rarely slows its breakneck speed:

The spy and the hated Englishman's lovely mistress overhear the plot to assassinate Shane; he's elected prince, and Rory is chosen his bodyguard; the renegade Scot draws his knife and tries for the fatal thrust; O'Neill's wife is banished to her father's; he schemes to risk his life in the Queen's court; he abducts Calvagh O'Donnell, the traitor; and his lovely Lady Catherine; Rory meets the maid Moyna.

That's only the opening, and so it rushes on, the scene laid in Ireland and England and Ireland again, and Shane's career developing in war and conquest, with the fates spinning out his destiny to its end.

If you like historical novels, here's an uncommonly good one. The men are the tough old breed, brawling, roistering, arguing, racing off pellmell to war; the women, coarse and frank or lovely and lady like, yield sooner or later to husbands, friends or strangers; tempers flare murderously; battles are gory; lovers meet briefly, but never waste a second.

W. G. Rogers

BUCKIN' THE LINE

By BUCK FRANCIS
News Sports Editor

SNYDER SCHOOLBOY TEAMS certainly didn't lose any ground last week in claiming what perhaps is the best overall football record for a single city in the state of Texas.

The local elevens registered four wins in five starts last week to bring their combined season record to 32 wins, five defeats and one tie for an .831 percentage.

At least one Snyder team will hang 'em up with an unbeaten record. The Junior High 8th graders finished their season last week by defeating Big Spring, 7-0, and thus wound up with an 8-0 record.

"The other Junior High team, the 7th graders, also finished their season last week. Seventh bowed by six points to Big Spring, 13-7, but nevertheless wound up with a very respectable 5-2-1 record.

We might point out here that the Snyder 7th Grade lads defeated the two teams they lost to, Big Spring and Sweetwater, and they also recorded a win over the team that tied them, Lamesa.

So, the Snyder 7th graders either held the edge or broke even with all teams they met this season.

Bouquet To Junior High Coaches

Since last week's games wound up the season for the Junior High lads, we'd like to take this opportunity to commend Coaches Ace Amos and Charley Sparks of the 8th grade and Bill Hartsfield and Jimmy Stewart of the 7th grad for a job well done this season.

Any coach will tell you that fellows who coach grammar school and junior high school football teams have perhaps the toughest job in the coaching business.

And since there is no grammar school ball played here, the kids who play football in junior high are starting from scratch. This means, of course, the coaches in the junior high here have the task of teaching the boys everything about the grid game.

Fundamentals, of course, is the big task for the Junior High coaches. And if you have seen the local junior high teams play this season, you know then that the boys on both teams have learned the fundamentals well.

The blocking and tackling by our junior high lads this season has been the best we've ever seen in junior high football.

We'll never forget those two goal line stands the local 7th graders threw up against Lamesa two weeks ago. Lamesa twice had the ball inside Snyder's five with first down coming up but the Snyder youngsters held for downs on both occasions. These two stands prevented a loss as the game ended in a 0-0 draw.

We aren't going to try to single out any boys off our junior high teams who loom as the best prospects for the Tigers because of the danger of overlooking some.

But the overall picture of the two junior high teams in furnishing some good material for the Tigers in the years to come is very good, to say the least.

Sweetwater Incident Clouds Up Again

Just as we had thought the incident with Sweetwater last week was cleared up, something has come up to cloud it up once again.

We learned from a reliable source Friday night at Amarillo that one of the two men who came to Snyder last week to investigate the eligibility status of Tiger players is the president of the Sweetwater Booster Club.

Our friend, Roy Scudday, had told us previously that the school nor the Booster Club there had nothing to do with the investigation. Maybe the Booster Club didn't OK the investigation as a whole but the president of the club more or less represents that organization.

It's certainly bad business for an organization of this type to interfere with any school activity, especially without the consent of of the school.

We understand that this club president went to Sweetwater coach Elwood Turner to get permission to come to Snyder to make the investigation but the coach said "wait 'til Mr. South (Supt. Olaf South) gets back in town." South was in Austin for a school meeting the day the two men came to Snyder.

The men came on, anyway, before South returned.

LA Wins To Hold Pro Lead

By RIP WATSON
The Associated Press

Commissioner Bert Bell, whose many duties for the national football league include making up the schedule, has come up with an authentic "natural."

The commissioner had no way of foreseeing it, when he drew up the schedule long before the season, but he's got the Los Angeles Rams, Western Conference leaders, down to play Chicago's rampaging Bears next Sunday. The Rams, sparked by a new backfield combination, rallied in the second half to defeat San Francisco 27-14 yesterday and hold their conference lead.

But they'll have to go all out next Sunday to hang onto it against the Bears, who crushed Green Bay 52-31 yesterday for their fourth successive victory. The Bears' 4-3 mark, shared by Baltimore, leaves them one game behind Los Angeles' 5-2.

The Eastern Conference "race," meanwhile, became more like a Cleveland romp as the Browns, paced by George Ratterman, rallied in the second half for a 24-14 victory over New York and Washington slapped down Philadelphia 34-21. Washington's 4-3 record leaves the 'Skins tied with Pittsburgh, which bowed to the Chicago Cardinals 27-13 Saturday night. Both trail Cleveland by two games with five to play.

Baltimore fell out of a Western Conference first-place tie with Los Angeles Saturday night as Detroit hung up its first victory of the year by a 24-14 count.

With his team trailing 14-3 at the half, Ram Coach Sid Gillman gambled by sending out a backfield that included both 226-pound Tank Younger and Larry Morris, a converted, 210-pound linebacker. The beef trust paid off by grinding out a 93-yard march good for a touchdown, scored by Younger from two yards out. Then San Francisco quarterback Y. A. Tittle, deep in San Francisco territory, elected to pass and Los Angeles' Andy Robustelli grabbed it on the 10-yard line for the touchdown that put the Rams ahead to stay.

Except for five intercepted passes and the clock, which halted Bear drives in both halves, Coach George Halas' team was literally unstoppable. They scored 8 out of the 15 times they got the ball, averaging nearly 7.7 yards per play on their touchdown marches, and never had to punt.

Tigers Head Down Home Stretch

Meet Big Spring Here Friday Night

Snyder's pace-setting Tigers will open a three-game "homestand" Friday night as they continue their bid for the District 1-AAA title when they play hosts to the Big Spring Steers at Tiger Stadium.

The Tigers, in beating Palo Duro last Friday at Amarillo, 38-0 chalked up their sixth straight win of the season and fifth in conference play to cling to their 1-AAA leadership.

Levelland stayed close on the heels of the Tigers by edging Monterey, 14-13, at Lubbock Friday.

In other games, Big Spring defeated Vernon, 27-0, and Sweetwater rolled past Plainview, 35-13. Lamesa had an open date.

After this Friday's game, the Tigers will meet Levelland here next week in what should settle the 1-AAA title regardless of how this week's games come out.

The Bengals will wind up the season Thanksgiving Day by meeting Lamesa at Tiger Stadium.

Levelland, like the Tigers, is unbeaten in conference play but the Lobos have been tied. The Tigers could clinch the crown by beating Big Spring Friday and the Lobos next week.

Levelland, by winning this week from Vernon and defeating Snyder next week would have only winless Plainview to contend with to nail down the flag.

Sweetwater moved well ahead in the scoring department for conference play last week, the Mustangs having scored 174 points in six games to Snyder's 133 points in five.

Snyder held the defensive lead as the Tigers have allowed only 14 points in five conference outings. Levelland has allowed 33 points to rank second in holding the opposition.

Levelland is still the only unbeaten 1-AAA team for the full season. The Lobos have won six out of seven, the 14-14 tie with play being the only blemish on Sweetwater in conference play the Lobo record.

Following is the District 1-AAA calendar:

DISTRICT 1-AAA STANDINGS

	W	L	T	PCT.	PTS	OPP.
(Full Season)						
TEAM						
Levelland	6	0	1	.917	192	46
SNYDER	6	1	0	.857	179	41
Sweetwater	4	3	1	.562	198	146
Big Spring	3	3	1	.500	108	93
Monterey	4	4	0	.500	143	122
Vernon	3	4	0	.428	64	150
Lamesa	2	5	0	.285	130	128
Palo Duro	1	7	0	.125	52	221
Plainview	0	7	0	.000	72	221
(Conference)						
SNYDER	5	0	0	1.000	133	14
Levelland	4	0	1	.900	93	33
Sweetwater	4	1	1	.750	174	80
Big Spring	3	2	0	.600	95	73
Monterey	3	3	0	.500	116	102
Vernon	2	3	0	.400	44	109
Lamesa	2	3	0	.400	105	8
Plainview	0	5	0	.000	46	134
Palo Duro	0	6	0	.000	33	203

Last week's results:
SNYDER 38, Palo Duro 0.
Levelland 14, Monterey 13.
Big Spring 27, Vernon 0.
Sweetwater 35, Plainview 13.
Lamesa (open).

This week's schedule:
Big Spring at SNYDER.
Lamesa at Monterey.
Levelland at Vernon.
Palo Duro at Plainview.
Sweetwater (open)

Alice Virtually Sews Up 8-AAA Football Title

By THE ASSOCIATED PRESS

Two district champions have been virtually determined and several others go on the line this week in upper echelons of Texas schoolboy football.

Baytown can be considered champion of District 8-AAAA. The Ganders beat Galveston 16-13 last week. They are two games ahead with two to play.

Alice appears certain of the championship of District 8AAA. It beat San Benito 45-13 last week and has only to lick Pharr this week to sew it up.

Eleven teams remain undefeated in the final three weeks. They are Abilene, Tyler, Wichita Falls, Corpus Christi, Miller and Baytown of AAA and Garland, Grand Prairie and Alice of AAA. Texarkana, Levelland and Beaumont South Park of AAA are unbeaten but tied.

Abilene leads District 1, Fort Worth Arlington 3, Dallas Sunset 4 and Houston Reagan 7. There are ties for the top in other AAA districts. Snyder leads District 1, Texarkana 4 and Palestine 5 in AAA.

A big game is scheduled in 5-AAA where Palestine plays Temple. Palestine can win the title if it beats the Wildcats.

AAAA's headliner will be in the Dallas district where Sunset plays Adamson and can virtually clinch the title with a victory.

Undated add Schoolboy football

The week's schedule by districts (all games Friday, and conference unless indicated NC):

Class AAAA

1. Amarillo at San Angelo; Borger at Midland; Saturday: Odessa at Pampa; Abilene at Lubbock.

2. El Paso Bowie at Ysleta, El Paso Austin vs El Paso Jefferson; Saturday: El Paso Burgess vs El Paso High.

3. Thursday: Fort Worth Poly vs. Fort Worth Carter; Friday: Forth Worth Tech vs Fort Worth NorthSide.

4 Thursday: Dallas Crozier vs. Dallas Pleasant Grove, South Oak Cliff vs. North Dallas; Friday: Dallas Adamson vs. Dallas Sunset, Dallas Forest vs. Dallas Hillcrest.

5. Waco at Wichita Falls, Tyler at Dallas Highland Park.

6 San Antonio Tech at Laredo (NC), San Antonio Jefferson at Brownsville, Corpus Christi Miller at San Antonio Brackenridge

7. Thursday: Houston Davis vs. Houston Belaire; Friday: Houston Milby vs. Houston Lamar, Houston Sam Houston vs Houston Austin; Saturday: Houston San Jacinto vs Houston Reagan.

8. Beaumont at Port Arthur, Orange at Pasadena, Baytown at Freeport, Galveston at Galena Park.

Class AAA

1. Big Spring at Snyder, Lamesa at Lubbock Monterey, Levelland at Vernon, Amarillo Palo Duro at Plainview.

2. Birdville at Arlington, Cleburne at Grand Prairie Garland at Irving.

3. Greenville at Denison, Paris at Denton, McKinney at Gainesville.

4. Kilgore at Lufkin, Nacogdoches at Longview, Marshall at Texarkana.

5. Corsicana at Brownwood, Palestine at Temple, Austin McCallum at Waco University, Bryan at Austin Travis.

6. Beaumont South Park vs. Beaumont French, Spring Branch at Port Neches Texas City at Conroe, Houston St. Thomas Aldine (NC).

7. Thursday: Seguin at San Antonio Burbank; Friday: San Antonio Alamo Heights vs. San Antonio Edison, New Braunfels at San Antonio Harlandale, Kerrville at Victoria; Saturday: San Antonio Edgewood vs. San Antonio Lanier.

8. Alice at Pharr, McAllen at Edinburg Harlingen at Kingsville.

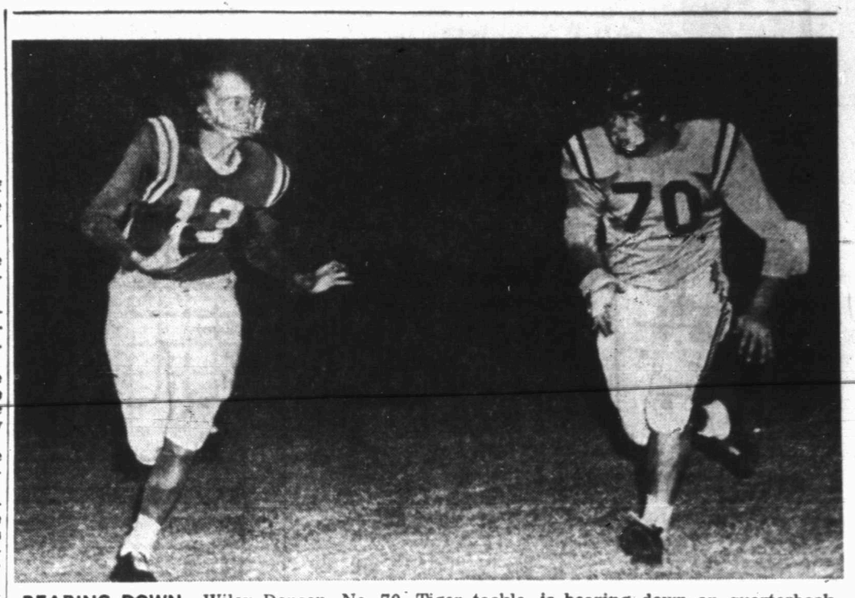

BEARING DOWN—Wiley Denson, No. 70, Tiger tackle, is bearing down on quarterback Robert Echols, No. 13, of Palo Duro in Friday night's game at Amarlilo. Denson spilled Echols for no gain in this first quarter action. The Tigers emerged victorious, 38-0. (Lee Watson photograph)

TCU-UT Victor May Be Cotton Bowl Host

By HAROLD V. RATLIFF
Associated Press Sports Editor

The wild Southwest Conference football race has three weeks to go but many possibilities are coming up Saturday, the dominating one being that TCU and Texas may be fighting for the Cotton Bowl host spot in their game at Austin.

Either could win the championship if Texas A&M loses a game but who's to say the hustling Aggies, who lead by a half-game will do it.

A&M is barred from the Cotton Bowl because the Aggies are on probation for violating recruiting rules. Thus, the second place team is due to get the bowl bid.

The Aggies clung to the top last week as they virtually eliminated SMU, 13-2. They meet stumbling without a sign of victory, at Hous-Rice Saturday, now in the cellar ton. If A&M wins this one it will face Texas at College Station Thanksgiving Day with the championship likely riding on the result.

Much still can happen to make that game is significant. A loss by A&M would shove the winner of the Texas-TCU game into the lead.

Texas climbed into second place last week as it edged Baylor 21-20 on Walt Fondren's three extra point kicks. Rice was eliminated when the Owls lost their fourth game in a row, this one to Arkansas 10-0.

TCU was idle and fell into third place.

SMU plays Arkansas at Dallas Saturday. SMU has lost two while Arkansas has lost two and tied one.

Baylor rests this week, trying to pull their battered forces together for a salvaging finish against SMU and Rice.

A&M's tie with Arkansas haunts the Aggies. Should they lose a game it would be dollars to doughnuts that it would ruin their championship hopes. Either Texas or TCU should be able to finish with only one loss.

Worthington
Ins. Agency
Complete Insurance Service
● Fire ● Auto
● Life ● Accident
1923 26th — Phone 3-3352
● Inland Marine

HERMLEIGH LAUNDRY
Opening Monday
Special For 2 Weeks ..... 65c Hour
W. W. Russell

Weekend Games Do Nothing In Settling Bowl Picture

By ED WILKS
The Associated Press

The bowl selectors, who should'a stood in bed for all they learned last Saturday, take another look at the somewhat curdled cream of the hopefuls this Saturday as college football takes a crack at determining conference champions.

At least six major bowl berths are open, with the Cotton, Sugar and Gator Bowl committees still unsure who they'll wind up with. And after Illinois bounced Michigan from the unbeaten-untied ranks 25-6 last Saturday, the Rose Bowl can't print tickets yet, either.

Time was when it looked like Michigan vs. UCLA at Pasadena. The UCLANs still are going strong after shelling College of Pacific 34-0 in a non-league game Saturday, but now Michigan State, beaten only by Michigan, has poked into the Big 10 picture. It looks like the Big 10 choice hinges on the Nov. 19 showdown between Ohio State and Michigan.

Ohio State, the current leader, is ineligible to return to the Rose Bowl even if it repeats as Big 10 champ. With Michigan playing weak sister Indiana this weekend, Michigan State has to smack Minnesota and hope for an Ohio State victory next week since the Spartans play one less game than Michigan.

Maryland, teamed with Oklahoma and West Virginia as the last of the major unbeaten-and-untied teams, can settle a bowl and title "question" Saturday by beating Clemson. Actually, there's little question the Terps, who made Louisiana State their 13th straight victim last weekend 20-0, can take the Clemsons, the Atlantic Coast Conference title and the Orange Bowl berth in one easy sweep.

Oklahoma fills the other half of the Orange Bowl bill, after being awarded the Big 7 Conference crown before the season even opened. Nebraska is the lone "threat" to the Sooners and the Huskers may be shucked by Colorado this week while Oklahoma makes Iowa State its 27th straight victim. Nebraska beat Iowa State 10-7 while Oklahoma was blanking Missouri 20-0 last Saturday.

West Virginia comes in for another look by the bowl selectors Saturday against Pitt. The Mountaineers won their third straight Southern Conference crown last weekend, but may have left the selectors skeptical in their mere 13-7 decision over George Washington.

The bowl committees also make a second study of the Southeastern and Southwest Conferences this weekend.

Georgia Tech and Tennessee gave the selectors little help by playing a 7-7 tie. Auburn and Mississippi State didn't prove much either, although Auburn won 27-26. Only Kentucky provided an obvious decision — the Wildcats were whipped by Vanderbilt 34-0.

Mississippi, which walloped Memphis State 39-6, still looks to repeat as SEC champ, but almost everybody gets to stay in on the act until the Rebels play Mississippi State Nov. 26.

This week it's Tech against winida. Auburn-Georgia, Miss. State-less Alabama, Tennessee vs. Flor-LSU and Mississippi-Houston (a non-conference foe).

The Southwest champ is the Cotton Bowl host in a normal year, but with the present leader, Texas A&M on probation, the runner-up gets a chance if need be. Texas and Texas Christian play the big game this week. If Texas, a so-so, 21-20 winner over Baylor last Saturday, gets past TCU it could set up a title showdown between the Longhorns and Aggies Thanksgiving Day.

Elsewhere, Yale and Princeton could settle the Ivy League title this weekend. Yale jarred Army 14-12 Saturday when Princeton was stunned 7-6 by Harvard.

Idaho State won the Rocky Mountain title last weekend by whipping Colorado Mines 27-13. Colorado A&M meets Utah for the Skyline championship Saturday.

Notre Dame, the major independent with a 6-1 record after toying with Penn last weekend 46-14, invades North Carolina this week. Navy, which shared a role among the nation's top teams with Notre Dame before being tied by Duke 7-7 last weekend, next plays Columbia—a restful reprieve after facing the Irish and Blue Devils on successive Saturdays.

29 College 11s Still Unbeaten

NEW YORK (AP)—There still are 29 unbeaten, untied college football teams in the nation, but only three of them—Maryland, Oklahoma and West Virginia — are rated as major outfits.

Maryland has a perfect record in eight games and Oklahoma and West Virginia in seven each. The majors lost one member last Saturday when Illinois defeated Michigan 25-6.

	PF	PA
EIGHT GAMES		
Maryland	167	45
Emporia, Kan.	222	13
Heidelberg	232	89
Idaho State	194	33
Maryland State	179	19
Jacksonville, Ala. Tchrs	160	12
Parsons	215	64
Stevens Point	205	97
Hillsdale	275	73
Southeast Mo. State	153	53
SEVEN GAMES		
Oklahoma	210	54
West Virginia	238	51
Alfred	184	21
Hampden-Sydney	154	45
Centre	202	46
Shepherd	255	31
Missouri Valey	145	56
St. Olaf	276	38
Coe	247	84
Miami	181	47
Muskingum	251	54
Northern Tchrs	210	42
SIX GAMES		
Drexel	151	59
Grambling	218	19
Albany, Ga., State	165	46
Juniata	163	26
Trinity	185	48
Whitworth	133	28
FIVE GAMES		
Bethany	188	33

Bryan Scribe Says Ags Illegally Barred

BRYAN (AP) — Paschal Price sports editor of the Bryan Daily Eagle, said today Texas A&M was not legally barred from the Cotton Bowl should it win the Southwest Conference title.

The conference faculty committee placed A&M on probation last spring for violating recruiting rules and said it could not play in post-season games.

Price said the article in the conference constitution that specifies that its champion in football is to play in the Cotton Bowl had not been amended to cover the case and therefore action by the conference in amending now would be "legally questionable and at least unethical."

Price talked with Dr. E. D. Mouzon of SM, president of the conference. He said Mouzon said no rule had been passed setting up a plan for picking a team for the Cotton Bowl should A&M prevail.

Mouzon said in Dallas the conference 'can do as it pleases with its own rules. When it barred A&M from playing in the Cotton Bowl that superceded anything in this book."

Complete Line Of
MEXICAN FOODS
To Take Home
MRS. AGEE
504 E. Hiway Ph. 3-9273

PRINTING
Feather Printing Company
Print Anything – Appreciate Everything
Letter Press Offset
1907 25th St. Phone 3-6131

27½%
DIVIDENDS
have been returned to Texas policyholders
More than 25¢ out of every $1 has been returned, year after year, to Texas policyholders by State Farm Mutual, the "Careful Driver Insurance Company."
STATE FARM INSURANCE
"It pays to know your STATE FARM AGENT"
L. H. SHOOPMAN, Agent
Phone 3-7266
Snyder, Texas

PERSONAL
BUSINESS ANNOUNCEMENTS
HELP WANTED FEMALE
BUSINESS OPPORTUNITIES
FOR SALE LOTS-ACREAGE
FOR SALE HOUSES
FOR RENT
LEGAL NOTICES
LIVESTOCK FOR SALE
HELP WANTED MALE
POSITIONS WANTED
MISCELLANEOUS FOR SALE
HOUSEHOLD GOODS
FOR SALE AUTOMOBILES

AND WANT ADS ARE AS NEWSY AS THE FRONT PAGE! READ 'EM AND SEE!

The few cents invested in a Want Ad will turn into a profit for you! Call in your ad now, whether you want to rent property or sell household and personal items.

You'll find it also pays to read our Help Wanted Ads! They pay off in better jobs with more money and a future. See our wide listing for men and women.

Use Our Classified Ads . . . The Community's Biggest Marketplace!

The Snyder Daily News
"Your Hometown Newspaper"

MODEST MAIDENS

Trademark Registered U. S. Patent Office

"I'm redecorating . . . my old decorations are all married now!"

Miss Your Paper?
DIAL 3-5486
WEEKDAYS: BEFORE 7:00 P.M.
SUNDAY: BEFORE 10:00 A.M.

Crossword Puzzle

ACROSS
1. Tatters
5. Ear of corn
8. System of signals
12. Dismounted
13. Hail
14. Acknowledge openly
15. Tissue
16. Color
17. Measure
18. Run
20. Small lakes
21. Legume
22. Girdle
23. Heavenly body
26. Forbid
31. Shoshonean Indian
30. Retired
31. Spoil
32. At liberty
33. Invite
34. Humor
35. Rectangular inset
36. Distant
38. Feline
39. Of the sun
41. Side
45. Of the ear
46. Small explosion
47. Smoothing tool
48. Olfactory organ
49. Frozen water
50. Poisonous tree
51. Secures
52. Pointed hill
53. Loaned

R	E	T	E		S	A	W		E	P	E	E
I	C	O	N		O	R	E		V	E	R	A
P	R	O			N	E	E		A	G	I	S
S	U	L	T	A	N		D	E	D	U	C	T
			O	N	E	S		M	E	L		
M	E	M	E	N	T	O		P	R	I	D	E
A	D	A		U	S	U	A	L		A	I	R
T	E	R	R	A		S	C	O	U	R	E	R
		G	A	L		A	C	Y	L			
E	L	A	P	S	E		E	S	E	R	I	N
P	E	R	I		S	A	D			A	D	E
O	V	E	N		S	E	E		M	I	L	O
S	I	T	E		E	S	S		E	D	E	N

Solution of Saturday's Puzzle

DOWN
1. Rodents
2. Herring sauce
3. Large lizard
4. Printed
5. Was interested
6. Across
7. Garden plot
8. Desert animal
9. Upset
10. Be fond
11. Sheep
19. Cooking vessel
20. Grown boys
22. Stop up
23. Public vehicle
24. Japanese sash
25. Designer of medals
26. Cudgel
28. Finial on a pagoda
29. Lamprey
31. Russian village
32. Portentous
34. Armed conflict
35. Suitable
37. Confronts
38. Antic
39. Carol
40. Siouan Indian
41. Crazy: slang
42. Mature
43. Man's name
44. For fear that
46. Fruit stone

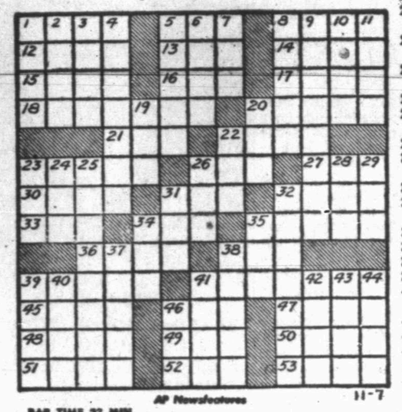

AP Newsfeatures 11-7

PAR TIME 23 MIN.

For Classified, Dial 3–5486

Half Acre Castle

Feather Printing Company
Phone 3-6131

KERRY DRAKE

REX MORGAN

Home Delivery of the Snyder Daily News 30c per Week

LITTLE LULU

DIXIE DUGAN

Dial 3-5486 for Snyder Daily News Want Ads

THE SAINT

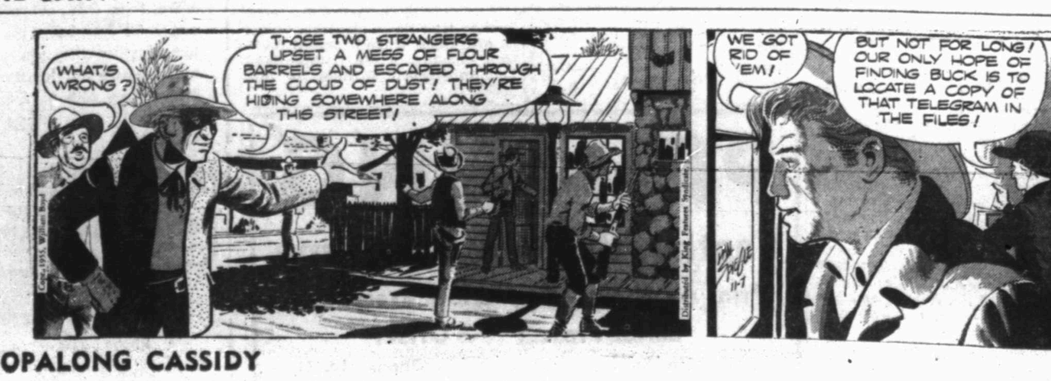

HOPALONG CASSIDY

JOE PALOOKA

MARY WORTH

FERDINAND

SCORCHY SMITH

OAKY DOAKS

DICKIE DARE

IF YOU NEED TO SELL – TRADE – RENT – BUY – HIRE – EXCHANGE
USE CLASSIFIED ADS DIAL 3-5486

DENNIS THE MENACE

"SEEMS LIKE I SPEND HALF MY LIFE IN THIS CORNER."

HITLER'S PRIVATE LIFE

Marriage Plans Made By Hitler

(EDITOR'S NOTE: This is the fourth article in a series on the Private Life of Adolf Hitler, as told by his personal valet who has just been released after 11 years in a Russian concentration camp. It is the most remarkable document to have come out of the war and it fills in many blanks in the history of the past 20 years. Here are the sensational, intimate, secret revelations of the man who knew Hitler best of all — on guard and off guard.)

BY HEINZ LINGE,
Hitler's Personal Valet
(World Copyright 1955)

BERLIN. — In the 10 days before the lights went out forever for Adolf Hitler, the underground bunker was the scene of two gay parties.

The first was on April 20, when Hitler celebrated his 56th birthday. He was unusually gay and light-hearted, and thee fears of capture which had tortured him a few days before were not to be seen.

I remember that Goering, Ribbentrop, Keitel, Bormann and other high-ranking officers came to the bunker to pay their respects.

"Faithful to the end" was the theme of the party which followed. Hitler drank cup after cup of tea—not easily procured in those days, even for him. It was his favorite and invariable drink, though he was not a teetotaler, as I have heard suggested.

Coffee and champagne were served to the other guests and Eva Braun gaily proposed a birthday toast—in champagne.

As that party drew to a close, Hitler gave his guests permission to leave Berlin if they could get away, but aimost immediately the Russians cut all escape roads.

I remember how concerned the Fuehrer grew for Eva Braun's health as they lived out their curious underground existence.

"She looks pale, my little Eva," he would say to me. "You must take her for walks up in the fresh air whenever there is a lull in the shelling. But, mind you, bring her back, Linge, before the shelling starts again."

So, by his orders, I often used to accompany Fraulein Braun on a walk amid the rubble of Berlin. We were good friends, and once, near the end, she turned to me and said:

"If no miracle happens to save us, it is my greatest wish that when I die with the Fuehrer it will be as his legal wife."

Her voice broke. It was an emotional moment, but there seemed no comment that I, the valet, could make. As I hesitated for a moment, the shelling broke out again, relieving me of the need to reply. We began to hurry back to the bunker.

But I remembered her remark when Hitler sent for me on the morning of April 29. In silence we walked together to the room in the bunker where many momentous war conferences had taken place. Then he turned to me and told me to prepare the room for his marriage to Eva Braun.

Again he was calm, mater-of-fact almost.

"We will sit at this table with my witnesses, Bormann and Goebbels," he said. "We have sent for Walter Wagner, who married Dr. and Frau Goebbels."

With that he broke off abruptly and left the room.

The wedding was to have taken place during the afternoon but owing to the difficulty of finding Wagner, who was a GAU inspector, it was at a midnight ceremony that Hitler and Eva Braun finally became husband and wife.

Then once again in the map room there was a small party with champagne — and the inevitable tea — to celebrate. Everyone seemed gay and happy, determined to ignore the menace around Berlin. There was great competition, I remember, to kiss the bride's hand.

I had known her a long time, but never had I seen her look so happy.

The gaiety, of course, was a little forced, a little artificial, but, even so, I don't think many of the guests realized how soon death would claim the bride and bridegroom.

It was, in fact, just sixteen hours later that I realized the end had come.

I had already said goodbye to Eva Braun in her own room. She had mastered her emotion and outwardly she seemed composed. Only as she nervously clasped and unclasped her hands could I guess at her despairing thoughts.

She told me she had one last request to make. Her sister's husband Fegelein, Himmler's officer of communications and Hitler's brother-in-law from the moment he married Eva Braun, had been shot for attempting to desert the remnants of his personal troops, she said.

"Please see that my sister never knows," Eva pleaded.

Then she went off to ask Frau Goebbels to plead with Hitler to change his mind, to choose life and a chance to escape rather than death.

Frau Goebbels sent a message asking Hitler if he would call on her. I was with the Fuehrer when the message arrived. As he read it he frowned but he agreed to go. Together we walked across to the Goebbels' rooms. There Goebbels himself intercepted the Fuehrer.

"The Hitler Youth will get you out of Berlin," he said earnestly. "Don't you want to try it?"

Hitler did not give his reply a moment's thought.

"Doctor," he snapped, "you know I have made my decision. And it is final. But you and your family may go."

Goebbels, small and dapper, replied: "I have promised that with my family I will stay to the end."

They shook hands. Then Hitler turned on his heel and walked away. It was their last meeting.

(NEXT: The funeral pyre.

(World Copyright Reserved — Reproduction in whole or in part forbidden.)

(Distributed by United Feature Syndicate, Inc.)

Idaho Store Loses

BOISE, Idaho (AP) — There was a weekend burglary attempt at a local grocery. Total loss: one potato.

Police said someone forced open a sliding door, cut open a sack of potatoes just inside and tossed a spud across the alley. But they didn't try to enter the store.

Rates On Snyder Daily News Classified Word Ads:

One day	.05 Per Word
Three days	.12 Per Word
Six days	.18 Per Word
Each day following 15 word minimum rate	.01 Increase
Space ads	.84 per inch per insertion

EARNED RATES

Three days	.75 per inch per insertion
Five days	.70 per inch per insertion

MONTHLY EARNED RATES

For 15 words at 26 issues per month. Total $5.70
Capitals and type larger than agate at double

WORD AD DEADLINES

Weekdays 5 p.m.
For Sundays 12 Saturday

charged to phone owners purely as an accommodation and payment is due immediately upon publication. Some types of ads are not charged under any circumstances but must be strictly cash in advance.

RULES

The publishers reserve the right to correctly classify all advertising; to edit any copy deemed objectionable for any reason, and reserve the right to accept advertising only on a cash in advance basis. Some ads are charged to phone owners purely as an accommodation and payment is due immediately upon publication. Some types of ads are not charged under any circumstances but must be strictly cash in advance.

Bomb Slaying Inquest Slated

PHOENIX, Ariz. (AP)—An inquest into the mystery bomb-slaying of retired racketeer Willie Bioff was scheduled for today with his widow as a witness.

Officers said a weekend of intensive detective work has failed to turn up any new clues, and the few they have to go on are meager.

Mrs. Bioff, who has refused to give anything but the most brief statements to newsmen since her husband died in a tremendous explosion as he stepped on the starter of his truck Friday, will be called to confirm his identification.

Most of Bioff's fingers were blown off or mutilated in the blast. Fingerprint charts were scheduled to arrive today.

Officers eliminated one angle in the gangster-style killing when they found Bioff's seven-carat diamond ring on his lawn. He wore it on his right hand, which was blown off in the explosion.

BUSINESS SERVICE
Who Sells What & Where Is He?

BUTANE

—Call Scurry Butane Company, 3-3721 for prompt gas delivery. Sales & Services domestic & commercial appliances.

FLOWERS

—Fresh Flowers for all occasions. Wire-graph flowers anywhere. Bell's Flower Shop. Dial 3-4651.

FURNITURE

—Frigidaire refrigerators, washers ironers. Also large selection of quality furniture at King & Brown.

ANNOUNCEMENTS A

SPECIAL NOTICES A-2

FOR SALE

Surface Only: all of last 85½ acres of track 7, Dallas Trust and Saving Bank, Sub-Division, of section 26, J. T. Smith, Surveyor, Scurry County, Texas. Please Submit Sealed bids on or before November 15, To E. F. Patrick 201 Midland National Bank Building, Midland, Texas. Sunray Mid-Continent Oil Company reserves the right to reject any and all offers to purchase.

ANNOUNCEMENTS A

LOST & FOUND A-4

FOUND: STRAY steer. Owner contact Jimmy Beck, Route 3, phone 3-3871 Hermleigh and identify.

AUTOMOBILES B

AUTOS FOR SALE B-1

FOR SALE: 1952 Buick super four door. Dynaflow all extras. Low mileage, private owner. Full insurance coverage goes with car, should finance for purchase price of $775 at any Bank or Finance Company. Dial 3-4845.

FOR SALE: Clean 1947 Studebaker Commander, new paint, good motor. $200.00. See at 603 - 30th.

TRAILERS B-3

SACRIFICE TWENTY-SIX foot, all metal, trailer house. Modern. Dial 3-4509.

TWENTY-SEVEN foot Streamlite trailer house, morden. One-bedroom. Dial 3-3984 or 3-7347. See at 208 36th.

BUSINESS SERVICES D

FLOOR FINISHING D-6

Floor sanding and finishing. Free estimates. Call 3-4576. W. B. (Bill) Owens.

HOME CLEANERS D-8

SNYDER RUG AND UPHOLSTERY CLEANERS. DIAL 3-5017.

HAULING - DELIVERY D-10

Dirt hauling and yard leveling. Free estimates. Dial 3-4505 or 3-7296.

PLUMBERS D-13

HENRY SALSBURY plumber, contract and repair. Free estimates. All work guaranteed, reasonable rates. Dial 3-6742.

MISCELLANEOUS D-26

FOR CARPENTERS, Call Carpenter's local Union No. 2472. Dial 3-3612.

Call O. C. Floyd for free estimates on concrete or tile work. Dial 3-7224.

Call C. R. Agee 3-4355 or 3-5123 for painting, paperhanging, texturing. Free estimates, courteous service. All work guaranteed.

Cesspool septic tank service. Pierce Moffett, 1310 19th Street, Snyder, Texas. Dial 3-7179 or 3-5684.

For ditching machine and dump truck service phone 3-4961. Also yard dirt, sand and gravel.

URANIUM PARLOR
For Health and Wealth
Rig Motel - Dial 3-4095
—Rooms and Kitchenettes
—Fish Bait - Minnows
—Cesspool Service
—Cornes removed for life
RIG MOTEL
4 miles W. Snyder — Lamesa Hwy.

EMPLOYMENT E

HELP WANTED, FEMALE E-2

WANTED: EXPERIENCED carhop. Apply in person Triple AAA Drive In, East Highway.

WANTED: Two carhops. Must be neat and experienced. No phone calls. Apply Hilander Drive In, Big Spring Highway.

WAITRESS WANTED. Apply in person. Ranch House, 300 East Highway.

CAR HOP wanted day shift. Must have good references. Apply in person. Sweet Shop, 2505 Avenue G.

SALESMEN, AGENTS E-4

IS YOUR PRESENT JOB bad for your health? See M. C. Waldroup, 401 24th., Snyder, Texas, about pleasant, profitable, healthful outdoor work in Fisher County, or write Dept., TXJ-770-316, Box 7487, Memphis, Tenn.

INSTRUCTION F

HIGH SCHOOL
ESTABLISHED 1897

STUDY at home in spare time. Earn diploma. Standard texts. Our graduates have entered over 500 different colleges and universities. Engineering, architecture, contracting and building. Also many other courses. For information write American School, O. C. Todd, 2401 29th Street, Lubbock, Texas.

FINANCIAL G

PERSONAL LOANS G-2

LOANS Salary Personal
Quick — Courteous — Confidential
Personal Loans
$5.00 to $50.00
SNYDER FINANCE CO.
Dial 3-6335 1701 26th

PLEASE REMEMBER: A fair credit rating and a steady job makes it possible to get money from us, promptly and without red tape. Snyder Finance, 1701 26th. Dial 3-6335.

Loans on anything of value. The Sportshop, 2413 Avenue S.

INSURANCE G-3

FOR SALE
CASH OR TERMS
Insurance Of All Kinds
Life - Casuality - Liability - Hospitalization - Fire and Automobile
RAYMOND PRATHER
Agency
505 East Highway
Dial 3-6789

NOTICE

Farmers Insurance Group Office has moved from 1900 30th Street to 2801 Avenue T.
Dial 3-4902

WOMEN'S COLUMN H

CHILD CARE H-3

WILL CARE for your children day or night. Mrs. Bama Davis, 803 29th Street. Dial 3-5605.

CARE for your children day and night. Free transportation. Mrs. J. C. Beavers, 501 25th. Dial 3-3935.

CHILD CARE in my home day or night. $1.25 per day. 415 30th Street. Dial 3-9683.

CHILD CARE in your home nights. Mrs. Johnson, 1000 28th Street. Dial 3-3612.

LAUNDRY SERVICE H-5

WILL DO ironing. Dial 3-5550. 800 27th Street.

IRONING $1.00 per dozen. Large pieces 75 cents each. Contact at 801½ 24th Street.

SEWING H-6

FOR RENT
New and used sewing machines. Sales and supplies. Service on all makes. Machines. Repair on vacuum cleaners.
SEWING MACHINES
MILLER SEWING MACHINE EXCHANGE
2703 Avenue "F" Phone 3-4771

MISCELLANEOUS H-7

FOR WATKINS PRODUCTS DIAL 3-5358

FARMER'S EXCHANGE J

FARM EQUIPMENT J-1

M-FARMALL tractor, tool bar and skip row cultivator. $1200.00. Good condition. Inquire Production Credit, 1824½ 25th.

1951 FORD tractor and equipment. Apply Joe Thompson farm 3½ miles west of Ira. Dial 3-6051.

LIVESTOCK J-3

FOR SALE registered Duroc Gilt, two months old. Don Richburg, Inadale, Texas.

MERCHANDISE K

BUILDING MATERIAL K-1

PAY CASH
and save

2x4 Precision Cut Studs	$5.45
1x6 Sheathing (White Pine)	$5.45
2x4 & 2x6 8 foot - 20 foot	$6.95
15 lb. Asphalt Felt (432 feet)	$2.45
8-d & 16-d Box Nails (per keg)	$10.95
4x8 ½" Sheetrock (Per Sheet)	$1.68
24x24, 2 Light Window Units	$9.95
2-0x6-8 Mahogany Slab Door	$5.55

VEAZEY CASH LUMBER CO.
1 mile West On Lamesa Highway
Phone 3-6612

Phone 3-5486 For Classified

MERCHANDISE K

DOGS, PETS, Etc. K-3

FOR SALE: Fawn colored female Boxer. Registered, approximately two years old. Dial 3-5354 after 5:00 p.m.

HOUSEHOLD GOODS K-4

Compare Our Prices

New automatic Maytag washers. New wringer Type Maytag washers.

Service

A complete parts and service department. Ten years experience in servicing Maytag Appliances.

SNYDER TRUCK AND TRACTOR
East highway Dial 3-3642

BUY TODAY

Children's Davy Crocket Rocker	$9.95
Two piece sectional couch	$30.00

Practically new Kroehler Hide-A-Bed. Reg. $289.00 for only $149.50

Only a few $3.00 lamps left

TOWN & COUNTRY
2403 25th Street Dial 3-3362

A "BALANCE DUE" BARGAIN

Admiral Refrigerator	$269.50
Tappan Range	$179.50
Pair of full size Bed-springs	$35.00
Pair of Innerspring mattresses	$79.00
One two-piece bedroom Suite	$60.00
One two-piece living room suite with two tables	$148.50
One five-piece dinette suite	$129.95
One three-piece bedroom suite	$179.50

Regular price for all this furniture was $1,081.00

You can buy all this furniture for only $820.00

Take up payments of $40.20 per month. That is all you have to do. Come in and get the bargain of a lifetime at your—

TOWN AND COUNTRY HOME FURNISHING
2403 25th. Dial 3-3362

SECOND HAND STORE: furniture, miscellaneous items. Battery repairing, rebuilt batteries. Post Office Swap Shop, 2301 Avenue R. Dial 3-6122.

GENERAL ELECTRIC television and fifty foot antenna both like new. Both for $125. Dial 3-5388.

BARGAIN IN record players and used furniture. Giles Swap Shop, 2012 Avenue S. Dial 3-6582.

SEWING MACHINES for rent by week or month. Service any make. Allen's Sewing Center. Dial 3-4812.

MUSICAL INSTRUMENTS K-5

PIANOS
Have several Good Rebuilt and Refinished Like New Used Pianos. Also two blonde Oak Cable Spinets and others. Cash or Terms. I will Rebuild your old Piano Like new. Tuning $7.50
My prices are right
J. C. McBRAYER
Dial 3-3760
One mile on Clairemont Road
Box 332
Snyder, Texas

SPORTING GOODS K-8

SAVE $100.00
On A 25 Horse Power Evinrude Outboard Motor
PHIL'S AUTO APPLIANCE CENTER
East Side Of Square
Dial 3-3922

MISCELLANEOUS K-11

T.V. TOWER, 73 foot complete with antenna, installed. $165.00. Dial 3-4481, 210 - 32nd.

RENTALS L

BEDROOMS L-1

BEST HOTEL: Cleanliness, Low Rates, Central Heating. Weekly—$7.00 up. Three blocks North of Square.

TUMBLEWEED COURTS: Weekly and monthly rates, telephones, air conditioned, tile baths, carpeted. New management. 3-5411.

BEST HOTEL. Cleanliness, Low Rates, Weekly, $7.00 up. Central Heating. Three Blocks North of Square.

Use Classified Ads They Get Results

RENTALS L

BEDROOMS L-1

BAR-V MOTEL weekly rates. 24 hour telephone service. Highway 180 East. Dial 3-3543.

ROOM-BOARD L-2

WANTED ROOMERS and Boarders at Miller Motel 1801 Ave. S. Dial 3-9279.

FURNISHED APTS. L-3

THE SKYLINE MOTEL, modern apartments, children welcome. Panel-Ray heat, tile bath, hotel rooms, garages, maid service. Three minutes west on Lamesa Highway 180. Dial 3-6692.

FURNISHED APARTMENT one block south of Hilander Cafe, Big Spring Highway.

FURNISHED APARTMENT: Electric stove and refrigerator, vented Panel Ray heat, tile bath, telephone, utilities paid. Tumbleweed Courts.

FOR RENT: Furnished three-room apartment. Upstairs. $55.00 month. Dial 3-3452.

TWO-ROOM and bath furnished apartment for rent. Close in. See at 2707 Avenue R.

THREE ROOMS and bath, furnished apartment. Inquire Thompson Barber Shop, 806 23rd Street.

FURNISHED APARTMENT with private bath. Bills paid. 1207 - 26th.

CLEAN TWO-room modern apartments at Del Norte Courts, Lubbock Highway. $10.00 per week.

FURNISHED APARTMENT: Nice concrete block building, bills paid. Thornton apartments, Merrill Avenue, Boothland Addition. 3-6706.

UNFURNISHED APTS. L-4

FOR RENT: Unfurnished two-room apartment. $55.00 month. Dial 3-3452.

FOR RENT
One and two bedroom unfurnished apartments. Four blocks from square, two blocks from Furr's Food Store.
2705 Avenue O
Dial 3-5174

Waymar Apartments
1901-1918
Coleman Street
Unfurnished two bedroom apartments. Water and yard upkeep furnished
B. F. Pinnell — Manager
1712—25th Street
Phone 3-6942 or 3-5912

FURNISHED HOUSES L-5

FURNISHED THREE room house with half bath. In Hermleigh. Dial 3-3946.

TWO ROOM furnished house. Close in. Apply 2506 Avenue N.

FOR RENT
House for rent. Three miles out. House trailer to rent with chance to buy.
Inquire
LONE STAR HOTEL
East Highway

FURNISHED AND UNFURNISHED houses. 1810 Avenue O. Dial 3-7056.

FURNISHED THREE-room house. Air conditioned floor furnace. Bills paid. 2806 Avenue D. Dial 3-6455.

TWO-ROOM furnished house, private bath, bills paid. $8.00 week. 2205 West 21st. Dial 3-3845.

UNFURNISHED HOUSES L-6

FOUR-ROOM house with bath. Four miles west on Lamesa Highway, one-half mile North of Lane Wells. Dial 3-7051.

UNFURNISHED THREE - room house for rent. 2302 Avenue I. Dial 3-4352.

WANTED TO RENT L-8

WANTED TO RENT: Three-bedroom unfurnished home, must be nice, prefer fenced yard; will be given excellent care. No children. Dial 3-5431.

REAL ESTATE M

HOUSES FOR SALE M-2

FOR SALE

1. Nice four-room house with bath in north east Snyder. Priced to sell. Has a good loan.

2. Good Drive Inn Grocery in Snyder, on Highway. Excellent Business.

3. Nice 560 acre stock farm in Scurry County. Good creek, pasture.

4. 160 acre farm in Scurry County southeast of Snyder.

5. One of the best 10½ section ranches southwest of Cannon City, Colorado. Lots of water and good grass. A-1 improvements. Priced to sell. Can buy five more sections joining it. Will have to see to appreciate. I have been all over it. If interested in a good ranch let me show it to you.

6. Two good ranches in the Alpine and Marfa country; one large and one small.

TAYLOR & ALLEN
Dial 3-4432—1910 - 25th.

FOR SALE
BY
CHAPMAN AND McFARLIN PRODUCING COMPANY

Six 16-foot by 38-foot dwelling houses, modern with front and back porches, to be moved from our D. M. Cogdell lease. 21 miles north of Snyder on Clairemont Road.

REAL ESTATE M

HOUSES FOR SALE M-2

EQUITIES IN HIGHLAND PARK
3798 Avenue V. Lovely two-bedroom house with fenced back yard ready for immediate possession. Have a look at this one if you want a good location.
3725 Sunset Avenue. This home will sell at a very reasonable price and you should see it to appreciate many features. Call us for an appointment today.
SCOTT & SCOTT REALTY COMPANY
Big Spring Highway
Dial 3-6306 or 3-6307

BEST BUY IN SNYDER
A lovely two-bedroom home in fine condition; Loan ONLY $7,000.00 and we want $1,500.00 down. Move in—it's ready.
"Don't wait—we sell em!"
H&H Development Co
503 E. Highway
Dial 3-4451—3-6683

G.I. HOMES
2200 - 41st. Street—Highlands Addition—Nearing completion is a lovely two-bedroom home with around 1018 square feet of floor space. Large spacious rooms and lovely location on a corner lot payed on both sides. $10,800.00 with 2% down payment or $250.00, plus closing costs.
2202 - 41st. Street—Highlands Addition—Under construction is a nice three-bedroom home with an added utility room with automatic washing machine connections and dryer outlet. Nice size lot on pavement. See this one now and pick your color schemes. $10,900.00 with 2% down payment or $250.00 plus closing costs.
SCOTT & SCOTT REALTY COMPANY
Dial 3-6306 or 3-6307

LUXURIOUS, SPACIOUS AND CONVENIENT
1840 square feet of the most livable floor space I have ever seen, spacious living room, dining room, large convenient kitchen, two huge bedrooms with large baths, lots of tile and built-ins in both baths. Carpeted throughout with the finest of carpeting.
Large patio in back giving added space for entertaining and family relaxation. High tile fenced back yard for privacy, large corner lot; there is lots more we could tell you, but we can't afford it.
For further information call—
JACK & JACK REALTY
1921—26th Street
Phone 3-3452

G.I. EQUITIES
bought and sold in this office. Immediate cash payments.
"Don't wait—we sell 'em!"
H&H Development Co.
503 E. Highway
Dial 3-4451 3-6683

REAL ESTATE M

HOUSES FOR SALE M-2

OWNER HAS GONE
And says sell this lovely home in Highland Park Addition. Large lot, well landscaped.
FOR YOUR LOAN
To Buy or Build—See
Pinnell Realty Company
FHA - GI - Conventional Loans
1712 - 25th. St.
3-5912 3-3924

FOR SALE
Three-room house with bath on lot 50x150 in good residential location.
DIAL 3-5755 or 3-9285

3725 SUNSET—HIGHLAND PARK
Two bedrooms; carpeted living room, dining room and hall. Central heat. Near schools. Will refinance FHA or G.I.
Dial 3-5296

SPIC AND SPAN AND SPACIOUS!
Lovely brick veneer home, with huge living room and fireplace, two large bedrooms and den; carpeted, etc. It's a honey ... and we MIGHT do some trading.
"Don't wait—we sell em!"
H&H Development Co.
503 East Highway
Dial 3-4451 — 3-6683

G.I. EQUITY
LOVELY two-bedroom brick home on corner lot—Beautifully landscaped. Possession on 1st. of December. This home has 1080 square feet of floor space and you really should see it to appreciate the nice size of the rooms. $1,750.00 cash and take up payments of around $73.00 per month. Shown by appointment only.
SCOTT & SCOTT REALTY COMPANY
Dial 3-6306 or 3-6307

LOTS FOR SALE M-4

FOR SALE: 150 x 150 foot lot. All utilities. East front. Bushy Hedges. 700 East 28th. Street.

FARMS-RANCHES M-6

FOR SALE
One hundred and sixty acres of land, with three-room house, good well water. Located in northwest part of Borden County. Write 609 South 5th. or call 2036, Lamesa, Texas.

FOR SALE-LEASE M-10

FOR LEASE
Brick building 100x80 metal building 60x168 attached. May be leased together or seperately. Close to square
Dial 3-4594 or 3-6486

Big GIFT ...SELECTIONS!
WHAT TO BUY
AND
WHERE TO BUY IT!

For The Family
10,000 Items To Choose From
PHIL'S AUTO APPLIANCE CENTER
East Side of Square
Dial 3-3922

Gifts For All
USE OUR LAY-AWAY CHRISTMAS AND BIRTHDAY GIFTS
TOYLAND
1009 - 25th Street

For The Family
- Electric Appliances
- Television
- Tires
- Toys At The Best
- Many Other Gifts

MIXON TIRE AND SUPPLY
FIRESTONE STORE
1819 - 25th. Dial 3-3411

Gifts For Children
- Wagons
- Tricycles
- Trucks
- Station Wagons
- Dolls
- Games Of All Kinds

COLEMAN'S SPORTING GOODS AND CAFE
Dial 3-3391

M&M Radio And Electric Puts Up Antenna For Trailer Courts

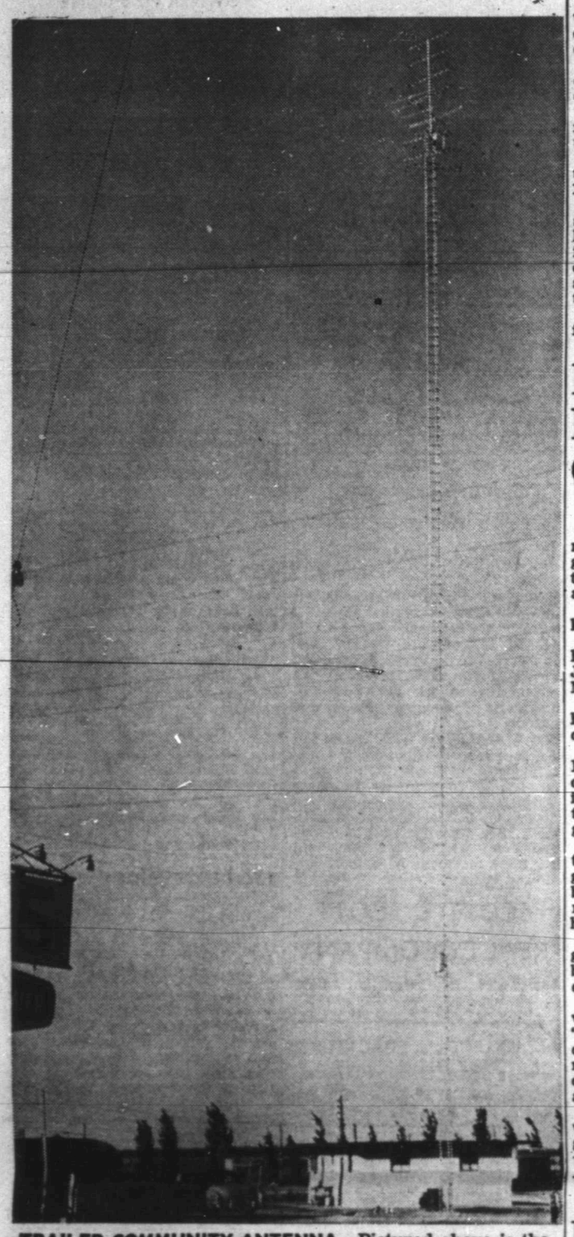

TRAILER COMMUNITY ANTENNA—Pictured above is the newly installed 150-foot television receiving antenna at the Weber Trailer Courts on the East Highway. More than 30 trailer homes in the courts can have television by tying on to the antenna's lead wires. Installed by M&M Radio & Electric, 1910 Twenty-seventh Street, the antenna provides clear picture reception from all transmitting stations in this area. (Lee Watson photograph)

A new service was added last week by the Weber Trailer Courts on the East Highway for residents of the court.

It is a new 150-foot television reception antenna which enables customers to tie their TV sets to the antenna and receive snow-free pictures from a half dozen television stations in this area.

The installation was made by the M & M Radio & Electric Co., 1910 Twenty-seventh Street.

Milton Mapes, owner of M & M, said that more than 30 trailer houses can have television by using the antenna, and that each customer can have a selection of stations at any time to choose the program he likes.

"Height of the tower and careful alignment of the antennas atop the tower provides the maximum signal strength to each set that can be had in this area," Mapes said.

Boosters, one at the top of the tower and another near the bottom where the lead wires meet, prevents signal loss in the antenna lead wires and gives the full-strength signal to each TV set, he added.

Mapes said that the installation is more expensive than the average individual would like, but that similar installations could be made for a group of neighbors anywhere in town, and that each neighbor could have better service than would normally be provided by a less elaborate individual antenna.

Several new services have recently been added to the lines of service offered by M & M, notable of which is TV picture tube repair.

"Many weak picture tubes can now be repaired at only a fraction of the cost of replacing the tube with a new one," he said.

For complete TV, radio, or appliance repair call M & M Radio & Electric for immediate service that is guaranteed.

Molotov Not Having Any Close Shaves

By EDDY GILMORE

GENEVA (AP)—Emil Rusterholtz modestly admits he probably has got closer to the minds of three of the Big Four foreign ministers than any man alive.

"But," he said, "I still don't know what's in their minds."

A Geneva barber, Rusterholtz has cut the hair of V. M. Molotov, John Foster Dulles and Harold Macmillan.

Like many barbers, Rusterholt has political ideas and likes to discuss them with his customers.

"I tried some conversation on Mr. Molotov," he said, "but all I could get out of him, through an interpreter, were expressions about the beauties of Geneva—scenic not girls."

Rusterholtz is uncertain why three of the foreign ministers singled him out to cut their hair. He believes one of Geneva's top security men, also a customer, may have been responsible.

Admitting he was on delicate ground, Rusterholtz said he had been unable to sell a shave to any of the ministers.

"It may have something to do with a straight razor," he said. "When I suggested a shave, all declined, but Mr. Molotov was more emphatic than the rest. He didn't need an interpreter to answer 'nyet.'

"All tipped, but let's put it this way— Mr. Dulles is extremely generous."

Last Flight Of Whooping Cranes Arrive

AUSTWELL (AP)—Last of a vanishing tribe, 20 big whooping cranes and eight chicks flapped and whooped in their winter home today after flying in from the Far North weeks ahead of time.

Manager Julian Howard of the Aransas National Wildlife Refuge is looking any day now for the arrival of the final one of the 21 that migrated to Canada last spring.

He's happy over the eight tan colored youngsters that flew the thousands of hazardous miles from their summer nests near Great Slave Lake, Canada.

The early arrivals surprised wildlife officials who study the great white cranes and plead with hunters to hold their fire at flying time each season.

Usually the whoopers aren't all back until nearly Christmas. Howard says those with young normally are last, possibly to give the little ones time to develop their wings.

The first arrivals Oct. 18 were two adults with a young one. The count showed 13 grown with 4 young, two of them twins, on Oct. 28. The latest count was made by plane Friday.

The U.S. and Canadian governments protect the almost extinct birds that stand nearly 6 feet high with wingspreads of more than 7½ feet. Once hunters slaughtered them by the thousands. Their numbers have ranged in the 20s in recent years.

Storms of protests arose last September when the U.S. Air Force planned photoflash bombing practice near the cranes' Gulf Coast refuge. The plans were changed and the Interior Department added 4,000 acres to the whoopers' refuge.

Scientists report that 25 per cent of the growth response in pigs is inherited and the other 75 per cent depends on feeding from the prenatal state to marketing.

Woodward's Estate Big

NEW YORK (AP)—Socialite sportsman William Woodward Jr., 35, shot to death eight days ago by his wife who says she mistook him for a prowler, left an estate estimated between 5 and 10 million dollars.

The value of the estate was reported today by newspapers which also said the principal beneficiaries of Woodward's will are his wife, Ann, and two sons, William III, 11, and James, 7. The will is to be probated this week.

Woodward's estate includes his famed Belair stud farm at Bowie, Md., and this year's outstanding race horse Nashua.

Police investigators have reported finding nothing contrary to Mrs. Woodward's claim that the shotgun death in the couple's Oyster Bay, N. Y., home was an accident.

Nassau County Detective Chief Stuyvesant Pinnell said yesterday a study of Woodward's will shed no new light on the case. He refused to discuss details of the document, but stated:

"I know enough about Woodward's finances now to know that there were no financial difficulties between him and his wife."

"She had already been made independently wealthy enough so that she could take care of herself for the rest of her life."

He said he found no significance in the provisions of the will so far as the shooting investigation is concerned.

Mrs. Woodward, 39, an ex-model, has been under treatment for grief and shock at Doctors Hospital in New York City since the day of the shooting.

Judging Of Speech Contest Set Here

The Junior Chamber of Commerce this week will hold local judging in the national "I Speak For Democracy" contest.

The contest is sponsored nationally jointly by the Jaycees, National Association of Radio Broadcasters, and National Radio and Television Manufacturing Assn. The Jaycees conduct the contest.

All high school students except freshmen are eligible to enter the contest. Mrs. Jane Casebier, high school speech teacher, is in charge of contest arrangements at Snyder High School. The contest is being conducted here through English classes. Entries were expected from English classes of Mr. and Mrs. Virgil Joines, Mrs. M. M. O'Rear, and Mrs. Mary Faver, from the journalism class of Franklin Pruitt, and from speech classes of Mrs. Casebier.

James Bailey, head of the school's audio - visual department, will record the five-minute talks by the students.

Lee Pitman, member of the Jaycees who is helping with arrangements, said each of the high school teachers will pick two students's talks, while final elimination will be held at the junior high school Thursday afternoon. Judges will be the Rev. Jay Hendren, pastor of the First Presbyterian Church; Ross Hemphill, local attorney; and Joe Craft, junior high speech teacher.

A Hallicrafters radio will be awarded the local winner. On Friday, first, second, and third place winners will be guests of the Jaycees at their weekly luncheon, as will the judges. Awards will be made and the winning speech will be replayed at the meeting.

The local winner's tape recording will then be sent on to competition in a state contest, from which the winning tape will be sent to the national contest. Four national winners will be given a trip to Washington, $500 college scholarship, television set, and other prizes.

Mother Drowns While Saving Her Children

FORT LAUDERDALE, Fla. (AP) — A mother drowned but saved her children by holding their heads above water when they were trapped in a car that overturned in a canal yesterday.

The dead woman was Mrs. Harel Wolin, 33. She and the children, Irene, 6, and Roy, 3, remained in the upside-down car some 15 minutes while her husband, Martin, got out through a window and frantically tried to rescue them.

The bottom of the car remained above the water, leaving a narrow breathing space inside. Rescuers tipped the car on its side. Efforts to revive Mrs. Wolin were not successful. Wolin and the children suffered minor injuries.

Widow Of Barney Oldfield Is Dead

BEVERLY HILLS, Calif. (AP) — Mrs. Bessie Oldfield, widow of early day auto racer Barney Oldfield, died yesterday after suffering a stroke last week.

She was married twice to Oldfield. first in 1905, when she attended him as a nurse after he was injured in a race. They were divorced and Oldfield married Mrs. Hulda Rae Braden.

The latter couple were divorced in 1945 and Oldfield remarried his first wife. He died here in 1946.

Snyderite To Attend National Convention

Joe Dave Scott, son of Mr. and Mrs. J. D. Scott, 3600 Avenue U, will leave Tuesday for Chicago to attend the convention of Sigma Delta Chi, national journalism fraternity.

Scott will represent the Southern Methodist University chapter, of which he is president. He is editor of the SMU "Campus," the student newspaper, and also is a member of Alpha Tau Omega.

He is a 1949 graduate of Snyder High Schoo, and a former employe of the Snyder Daily News.

Snyder Man Named To Petroleum Post

Nolan Watson, president of the West Texas State Bank, has accepted an appointment as a director in the Independent Petroleum Association of America.

W. M. Baughey, president of the association, said in a letter of appointment that the choice was made because of the bank's outstanding work with the oil industry.

Warren's Daughter Starts Housekeeping

BEVERLY HILLS, Calif. (AP) — Nina Warren Brien, youngest daughter of Chief Justice Earl Warren, and her doctor husband began houseeeping duties today after a five-day honeymoon in Las Vegas, Nev.

The former Miss Warren, known affectionately as "Honey Bear" 22, and Dr. Stuart Brien, 33, a Beverly Hills obstetrician, were wed last Tuesday.

Alighting from a plane last night, the radiant Mrs. Brien told newsmen that her mother will visit them in two weeks. But she said her father "can't get away until later."

The couple eloped after going together for three months. She was born in Oakland, Calif. Dr. Brien is a native of Pittsburgh.

9 Bodies Recovered

SAPPORO, Japan (AP)—Nine more bodies were recovered today at the Mojiri Mine, bringing to 57 the known death toll in last Tuesday's underground explosion. Three miners still are mssing. Thirty were rescued.

Average power consumption on Rural Electrification Administration lines in Kentucky increased from 90 kwh in December, 1947 to 205 kwh in December, 1954.

HOMECOMING SPEAKER at Hermleigh next Friday will be Frank Andrews, former superintendent of the Pyron schools, which consolidated with Hermleigh schools several years ago. Andrews, now of Albany, will speak at a barbecue dinner at 4:30 p.m. next Friday. The barbecue will be followed by the Hermleigh - Trent grid game.

The Belgian Congo is larger than the part of the United States lying east of the Mississippi River.

Greece Has New Trouble

ATHENS (AP)—The political instability that plagued Greece for generations seems to be on the way back.

For nearly two years Marshal Alexander apagos maintained stability in this NATO country. His death last month virtually disintegrated his Greek Rally party, which had 205 of the 300 seats in Parliament. Constantine Karamanlis, the new prime minister, is the recognized leader of the Rally remnants. His government exists only because national elections have been pledged for spring. Karamanlis has promised his government will make no major policy decisions without consent of the opposition.

Ten major political groupings, plus a dozen individuals, are negotiating for lineups in the elections. Perennial names in the Greek political picture, submerged by the Papagos landslide in 1952, are coming back.

In five years after their liberation the Greeks saw more than 20 governments come and go—all coalitions.

Unusual Clues Found In Wrecked Airplane

LONGMONT, Colo. (AP) — "Possibility of sabotage" is being checked and investigators have found "some things that appear unusual," a federal official said last night of a United Air Lines crash that killed 44 persons.

"There's nothing outstanding," said James N. Peyton, chief of the Civil Aeronautics Board's investigation division in declining to specify what appeared unusual. "But they do appear out of the ordinary."

Authorities are satisfied, Peyton said, the plane was at approximately 11,000 feet and climbing when it exploded.

The crash occurred last Tuesday a few minutes after the DC6B had taken off at Denver. It scattered wreckage over a five-mile area near here.

Policeman-Midwife Delivers 103 Babies

CHICAGO (AP)—For a policeman, officer Leo Sherlock does all right as a midwife.

Nicknamed "Midwife Sherlock" by his station house companions, Sherlock helped deliver his 103rd baby over the weekend.

He had only to step across the street from the station house to help deliver a seven-pound girl to Mrs. Helen Farmer, 28. Mother and daughter are reported doing fine.

Sherlock has compiled his record over a 20-year span.

Fire Truck Arrives Too Late For Blaze

CHESTER, Vt. (AP) — The main mill of the Vermont Mineral Products, Inc., was destroyed by fire last night while the town's brand new fire engine sat on a railroad flat-car in nearby Gassetts.

Fire chief Albert Damore said the new engine was not ready for delivery while fire swept the mill with a loss estimated unofficially at $50,000.

SNYDER ELECTRONICS
Expert Radio and TV Service
We Sell and Install Rear Seat Speakers
Dial 3-6421 2508 Ave. I

For Home Town Radio & TV Repair
SEE
ROGERS RADIO & TV
Dial 3-6643 710 East Highway

M&M RADIO & ELECTRIC
Free Estimates On All
Electrical Appliance Repairs
DIAL 3-3793

MARTIN'S JEWELRY
DIAMONDS COSTUME JEWELRY
SILVERWARE WATCHES
WATCH REPAIRING WATCH REPAIRING
Dial 3-4121 1820 26th

NEEDLECRAFT SHOP
Sewing Machines And Accessories
Sew A Fine Seam—Find A New Hobby
Crochet, Bead Weaving, Trims
East Side of Square

TEXACO PRODUCTS
● Oils ● Lubricants ● Gasoline
— Wholesale Delivery —
GAY McGLAUN
1500 Avenue Q Ph. 3-3472

AUTO RADIATOR SERVICE
● Cleaned ● Repaired ● Recored
GRAVES RADIATOR SHOP
2407 Avenue V Phone 3-6732

GOOD BARBECUE
TRY SOME — YOU'LL AGREE IT'S THE BEST
HEAT CONTROLLED FRIED CHICKEN
CHUCK WAGON
25th Street & Ave. L Ph. 3-5152

LOCAL or Long Distance Moving
Dial 3—6791 Day or Night
McAlister Transfer & Storage

Competent
Registered Pharmacist
To Serve You
SNYDER DRUGS
West Side Of Square Phone 3-3451

BELL'S FLOWER SHOP
Nursery Stock
Cut Flowers, Plants and Floral Design
804 25th STREET
Phone 3-4651

Your Purina Dealer
HAS A COMPLETE LINE OF PURINA CHOWS
FOR —
• Stock • Poultry
• Dogs • Rabbits
CLARK FEED & SEED
1607 25th St. Phone 3-6691

BALLARD'S
Truck Stop Cafe
24-Hour Service
Featuring The
Finest Of Foods
At The "Y" on East Highway
Ludie And Carl Ballard
Owners And Operators

MOORE
Upholstery Shop
Offering Complete
Auto and Furniture
Upholstery
Also
Auto Glass Installed
2112 Ave. S
Phone 3-5714

Quality Work . . . Service
CLEANING
● Alterations ● Tailoring
● Re-Weaving ● Dyeing
● Factory Hat Blocking
● Leather Jackets Cleaned and Refinished.
Highland Park
Cleaners
Big Spring Hwy. Phone 3-7261

For Courteous & Reliable
Real Estate
SERVICE
Call Or See
Jack & Jack
Realty
1921 26th Phone 3-3452
"Member Snyder
Real Estate Board"

BOOKS—PARTY FAVORS—GIFTS
RENTAL LIBRARY
BOOK NOOK AND GIFT SHOP
3004 Ave. T VIRGINIA SCHIEBEL Phone 3-4177

DEEP ROCK PRODUCTS
● GASOLINE ● CAR WASH $1.25 ● OILS
SNYDER'S NEWEST SERVICE STATION
PRINCE SERVICE STATION
Clairemont Road and Gilmore Avenue
Across from Jones Grocery—Dial 3-6901

CENTRAL TIRE SERVICE
Gates Tires & Tubes
Wheel Alignment and Brake Service
2310 Ave. S Phone 3-3841

EXPERT AUTO REPAIR
Factory-Trained Mechanics —
All Work Guaranteed
Williamson & Sons Motor Co.
Lincoln—Mercury Sales & Service

SNYDER HEATING & AIR
CONDITIONING COMPANY
FURNACES LENNOX COOLERS
Next Door to Bus Station — Phone 3-4411 — Free Estimates

Snyder Glass & Mirror Co.
"Glass For Every Purpose"
Residential or Commercial
2007 26th St. Phone 3-6396

SEAT covers
SOWELL UPHOLSTRY
● Plastic ● Fiber ● Nylon
"Tailored to Fit"
2106 Ave. R Phone 3-4943

SNYDER MEAT COMPANY
Wholesale Distributors of Meat
Government Graded — City Inspected
G. W. PARKS — W. C. HART — OWNERS
1909 25th St. Phone 3-4471

The Amana Food Plan Saves You
Dollars On Your Food Budget — Get Details
JONES LOCKER PLANT
2003 25th Phone 3-3111

Everything For The Builder
LUMBER
ROOFING
TOOLS
LINOLEUM
Forrest
BUILDERS SUPPLY

Cosden
Higher Octane
Gasoline
Cosden
Para-Fine
Motor Oils
VEEDOL
Motor Oils
Mansfield Tires
and Tubes
At the Sign of The
Cosden Traffic Cop
HIGHER COSDEN OCTANE
BASS OIL COMPANY
912 25th Cosden Jobber Snyder, Texas
2 Miles South On Big Spring Highway