WEDNESDAY

THE SNYDER DAILY NEWS

VOL. 10; NO. 95 SNYDER, TEXAS, WEDNESDAY, AUGUST 19, 1959 EIGHT PAGES—PRICE 5c

Acid Hurled On Solon; He Blames It On Crank

WASHINGTON (AP) — Rep. Frank Thompson (D-NJ) today said "a crank" tossed a fluid which he believed was acid into his automobile as he drove to the Capitol Tuesday.

The fluid, hurled from a passing panel truck, burned a hole in Thompson's shirt and marred the paint on his automobile. Congressional associates said. Thompson had a burn on his shoulder the size of a dime.

Thompson played a leading role in House consideration last week of a labor control bill, as a backer of a Democratic-sponsored measure opposed by most union leaders. The House first turned down a more limited measure and then passed a still more stringent bill than Thompson advocated.

A source close to Thompson was quoted as reporting the congressman said he had been getting anonymous threats over his labor bill activities.

In answering reporters' questions, however, Thompson attached no significance to the incident of the fluid. He attributed it to "the work of a crank."

Police said Thompson told them it was possible he had angered the men in the truck by inadvertently cutting across their path in traffic.

A sample of the fluid was obtained from the side of Thompson's car and the FBI was testing it to determine what it was.

Thompson made no public statement on the affair until he was asked about a published story.

Thompson himself was not immediately reachable for details.

Rep. Stewart L. Udall (D-Ariz), a close friend of Thompson, said the New Jersey representative told him and a few others about the incident.

Udall said there was an acid hole through Thompson's clothing and a burn on his arm, about the size of a dime.

Thompson was quoted as saying he threw up an arm when he saw the fluid being squirted at him from a syringe, and thereby protected his face.

The Washington Post quoted a source close to Thompson as saying he had been receiving anonymous telephone threats for about two weeks in connection with his activities as a leading backer of the "middle-of-the-road" labor control bill in the House. The House finally dropped that bill in favor of a broader measure, after turning down a still less stringent one.

Udall, however, said that in talking to him Thompson mentioned no such threats. The Arizonan said Thompson steered clear of relating the incident to his labor legislation position or any other activity.

Fellow congressmen reported Thompson told them the acid was discharged by a passenger sitting beside the driver in a small panel truck which pulled up alongside his car at a stoplight on Independence avenue near the Capitol.

Thompson related that the driver of the truck then sped away in traffic. He said he could not identify his assailant.

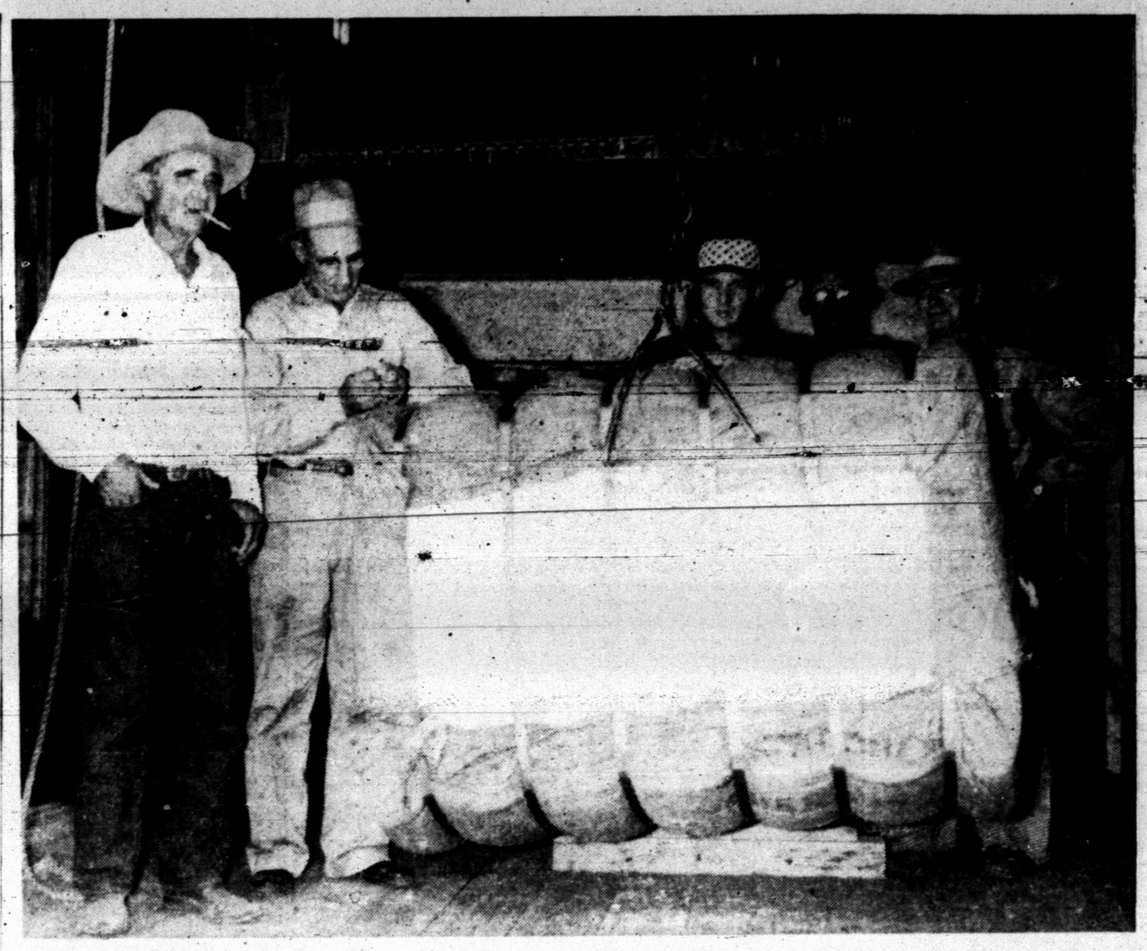

SCURRY'S PREMIUM BALE — Gray O. Webb, left, who farms a mile and a half northeast of Ira, ginned 1959's first bale of cotton in Scurry County about 2 o'clock yesterday afternoon. The first bale was ginned at the Ira Gin. Pictured with Webb and the first bale from left are: Bill Layfield, gin owner, Bob Layfield, A. L. Bailey and W. E. Scoggins, gin employes. (Lee Watson photograph)

Ira Farmer Gins '59's First Bale

Gray O. Webb, Ira farmer, took Scurry County's first bale of cotton for 1959 to the Ira Gin for ginning yesterday afternoon.

Webb's first bale was pulled from about 18 to 20 acres of cotton on his farm a mile and a half northeast of Ira.

Ginning of the 410-pound bale was completed at about 2 o'clock yesterday afternoon.

Webb said that about 1,750 pounds of bolls were taken to the gin in two trips to get the first bale.

When the first trailer load of bolls was ginned the bale weighed only 390 pounds, and Webb went back to the field to bring in about 10 pound of bolls, which put it over the "bale" minimum of 400 pounds.

At least two premiums are in store for Webb as grower of the county's first bale.

The Snyder Chamber of Commerce will pay a cash premium of $200, and the agriculture committee of the chamber will auction the bale to the highest bidder during a farmer-businessmen's supper here. Date of the supper and auction has not been set, but will be announced later this week.

Webb has three times in the past ginned the first bale of cotton at the Ira Gin, but had never before had the county's first bale, although he has been only a few hours or days behind several times.

The cotton, Von Roeder Seed Farm's Western Stormproof, was planted April 19, and came up April 20. Webb said that the cotton has had almost ideal growing conditions, and has not been plagued by heavy insect infestation, or adverse weather conditions.

He estimates that the dry-land cotton will average a half-bale per acre this fall, if growing conditions continue to be good.

Webb's bale is the third earliest first bale of this decade. Last year's first bale was ginned by L. O. (Doc) Bynum, north of Union, on Aug. 13, four days earlier in the year than this year's.

Other first bales, the growers, location, and date ginned include: O. P. Tate, seven miles west of Snyder, Sept. 9, 1957; Leo Schattel, southeast of Snyder, Aug. 14, 1956; Norman Ford, Polar, Aug. 25, 1955; John Roemisch Jr., Hermleigh, Aug. 18, 1954; J. O. Hudnall, Camp Springs, Aug. 26, 1953; L. T. Nail, two miles south of Snyder, Aug. 23, 1952; P. A. Ware, one mile east of Snyder, Sept. 7, 1951; and F. J. Murphree, Cottonwood Flat, Aug. 26, 1950.

The practice of auctioning the county's first bale was abandoned by the Chamber of Commerce in 1952, but has been resumed this fall.

The highest price ever paid for a first bale was $1.25 per pound paid by the Snyder National Bank to Murphree in 1950. Ware's first bale in 1951 sold to Von Roeder Seed Farms for $1.15 per pound.

Prices of cotton this fall now are: Choice A, middling, one-inch staple, white cotton, 33.97 cents per pound, and is purchased directly by the Commodity Credit Corporation under a purchase agreement with the farmer. The "A" program is the one under which farmers agreed to not exceed acreage quotas.

Under the "B" program where farmers could exceed acreage quota by not more than 40 per cent, the government loan support price will be 28.27 cents per pound for choice "B" middling, one-inch staple, white cotton.

Eight Persons Known Dead In Devastating Earthquake

By TOM MADDOX

WEST YELLOWSTONE, Mont. (AP)—Eight persons were known dead today from a wide-ranging Western earthquake which dealt its most devastating blows in a southwest Montana vacation area.

Officials feared the toll would rise to 13.

Earth slides just west of Yellowstone National Park roared down after the quake, trapping the victims and terrifying other vacationers with a thunder of rocks, earth and trees.

Four of the known dead were from one family. They were F. R. Bennett, 45, of Couer D'Alene, Idaho; his two daughters, Carole, 17, and Susan, 5, and a son, Tom, 11. Bennett's wife and another son were injured.

The death toll could rise. Survivors reported seeing a couple and a crippled boy swept away in their car by an avalance. At another location, parts of an automobile registered to Thomas Stowe, 31, of Sandy, Utah, were found. Stowe and his wife were reported missing.

Approximately 60 persons were injured, but only 27 remained in hospitals in four Montana towns. Six were reported in critical condition.

Most of the victims were campers enjoying outdoor vacations in the rugged wilds of southwestern Montana, less than 20 miles west of Yellowstone Park.

The quake first struck near midnight Monday at Hebgen Dam and farther downstream in the Madison River valley, famous trout fishing country.

There were an estimated 22,000 to 25,000 vacationers in Yellowstone Park when the quakes hit, but no one was reported hurt there. Earth slides closed some roads in the western side of the park.

Additional light tremors north of Hebgen Dam were felt Tuesday night, but caused no damage.

None of the famous scenic wonders of the huge summer playground was damaged. Old Faithful geyser, about 40 miles southeast of Hebgen Dam, continued to throw its fountain of boiling water skyward on the hour.

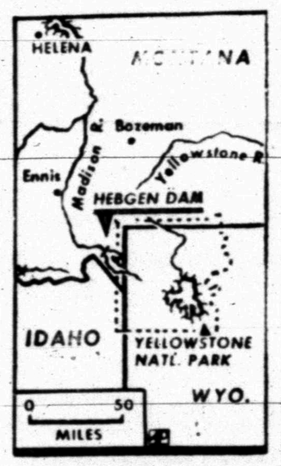

DAM THREATENED—This map locates Hebgen Dam in Montana which was threatened with collapse after a series of earthquakes shook the northwest area. The dam is just west of famed Yellowstone National Park. (AP Wirephoto Map)

Although southwestern Montana got the quakes' most devastating blows, temblors were reported in British Columbia, Washington, Idaho, Utah, Wyoming and both Dakotas.

The quake victims were camped along the Madison River. It flows from Yellowstone Park westward, then northward to join the Jefferson and Gallatin rivers at Three Forks, Mont., to form the Missouri River.

The dam on the river forms a lake holding about 337,000 acre-feet of water.

A 10-year-old boy, Robert Bennett of Cottonwood, Ariz., told reporters he and his family saw a car containing a crippled boy, a man and woman buried by a slide 50 feet from the Bennett car. It could not be determined if the three escaped.

At one time Tuesday night the death toll was given by officials as 19, then was revised downward by Montana's civil defense director, Hugh Potter.

But sheriff's officers near the quake-stricken area said others might have been carried to their deaths beneath slides.

Jeep, boat and helicopter were used to rescue an undetermined number of persons reported marooned by the slides in the Madison River valley.

At one time 150 were reported trapped below Hebgen Dam, but many reached safety by Tuesday night.

The dam took a severe pounding from the mighty shocks. For a time officials feared it might go out, unleashing a flood down the canyon.

Pre-School Registration Is Underway

Less than half the six-year-olds who are expected to start school in the first grade here this year had registered for pre-school by noon today.

The pre-school registration will continue from 8:30 a.m. to 3 p.m. tomorrow.

Pre-school will begin here Aug. 26 and will last three days. It will be considered a part of the regular school for the first graders, who will be assigned to their regular classes.

School will start here Aug. 28 for the remainder of the students, with registration for high school and junior high students new to the school district.

On Aug. 26, the same day preschool begins, all other elementary children will register.

A parent or guardian must accompany the first grader to preschool registration and must have a birth certificate. They are also asked to take a record of inoculations with them if possible.

Registration for pre-school is being held at all the elementary buildings.

So far 272 have registered for pre-school out of about 500 or more first graders expected this year. The last school census showed that 571 students will be eligible for the first grade.

By schools, the registrations and approximate census figures are: Central, 42 out of 125; East, 68 out of 122; Stanfield, 35 out of 75; North, 20 out of 62; Northeast, 21 out of 59; West, 74 out of 103; Lincoln, 12 out of 25.

Capitalists Go On Display In Moscow

By A. I. GOLDBERG

MOSCOW (AP) — Three real live capitalists went on display at the American exposition today.

Introduced to crowds of Russian visitors were Lynn L. Bollinger of Norwood, Mass., and E. M. Black and Richard Karasik of New York.

Bollinger spent two sessions of 20 minutes each in the aluminum-domed main building answering questions from Russians about how he treats his 180 workers in the Helio Aircraft Corp.

The questions were put in friendly humor and Bollinger's responses were in the same vein.

Vladimir Shavrid of the U.S. Department of Labor served as interpreter.

Black was introduced as the head of the American Sealkap Corp., which operates seven plants in the United States.

Karasik heads the Jaclin Stationery Co.

All three are members of the young presidents organization that arrived in the Soviet Union 67 strong Monday for a 20-day tour that is to include Moscow, Kiev, Kharkov, Stalingrad, Sochi and Leningrad.

Some guide at the fair suggested it would be a good idea to put up several of the young presidents —men who made their mark early—plainly labeled as capitalists. U.S. Information Agency aides seized on the suggestion.

Bollinger volunteered to appear and answer questions between showings of movies of American life.

He was introduced as a former Harvard professor of business administration who, with Prof. Otto O. Koppen of the Massachusetts Institute of Technology, sank his savings in 1949 in an aircraft which Bollinger, as an engineer, helped design. It was explained that this company, as a public corporation, has about 300 owners in all walks of life.

Pension Bill Goes To Ike

WASHINGTON (AP) — President Eisenhower has before him today a bill that raises veterans' pension benefits by 10 billion dollars over the next 40 years.

The Senate completed action on it Tuesday by withdrawing a Senate amendment to which the House objected. That would have given veterans of World War II and later another year to take out National Service life insurance.

The Eisenhower administration has opposed the bill strongly in its present form but there was considerable doubt the President would veto it.

The Senate passed the bill last Thursday by a vote of 86-6 and the House by 226-34 on June 15. Both votes are well over the two-thirds margin needed to pass a law over the President's veto.

The bill concerns only pensions for veterans with nonservice-connected disabilities and their dependents.

Duke Hurt In Auto Mishap

LONDON (AP)—The Duke of Bedford, 42, was critically injured in an automobile accident in the south of France today, his secretary said.

The tall, bespectacled duke has been planning to visit the United States in October to appear on television and lecture on the British aristocracy.

The duke, one of the more publicity-conscious of Britain's peers, tells friends that he does such things as appearing at premiers of nudist films to earn money.

When he inherited his father's title six years ago he was faced with paying the British government death duties reported as high as 15 million dollars.

Conferees Agree On Civil Defense Unit

WASHINGTON (AP)—A $2,400,000 appropriation has been agreed upon by House and Senate conferees for construction of a civil defense regional headquarters bomb shelter at Denton, Tex.

In passing a supplemental appropriation bill, the House included no money for the Denton shelter. The Senate voted $2,700,000.

The Denton shelter would serve as a prototype for seven other regional defense headquarters.

The conference report is expected to get house approval later today. It was uncertain when the Senate will act.

Action Rescinded On School Bus Changes

The Snyder school board last night voted not to change two bus routes which had been planned for change for the coming school year.

After hearing from a delegation of about 20 persons on routes affected by the changes, the board took the action, and the two routes, which go to the Ennis Creek and Cottonwood Flat areas to pick up children, will continue to take them to the East Elementary School.

Darrell Sims, one of the parents living on one of the bus routes, acted as spokesman for the group and told the board the parents did not feel they had enough notice of the planned change. They were notified last week.

Sims said that a study made by the school administration last March showed that 51 students who lived in the area served by the East Elementary School attended the Northeast Elementary and that the parents did not feel it fair to send those 51 students back to the East Elementary this year and to take the 42 students on the two buses and move them to the Northeast Elementary.

It was explained that a total of 73 students who lived in the East area last year attended other elementary schools, including the 51 at Northeast, mostly because of crowded conditions at East. A large number of those were students coming into the school later than the beginning of school, and they were asked if they would attend other schools not quite so crowded.

The East Elementary School had 462 students at the end of the past school year and up to a peak of 480 during the year. The school's capacity at a 25-student-per-room level is 450, according to Frank Weaver, principal of the East School. The crowded conditions expected at East Elementary prompted the plans for change of the two buses to the Northeast school, as well as one to the new Stanfield Elementary.

Sims said that his personal feeling was that while he did not favor the transfer of the two buses to the Northeast Elementary, he also did not favor leaving them at East if all the students of the East area who last year attended Northeast attended the East this year, making class sizes at East too large.

Many of the students who registered late last year and were sent to other schools because of crowded conditions at East were children of migrants.

During the evening's discussion, T. E. McCollum, superintendent of schools, and Weaver explained that the educational level of all the schools in the city is maintained in the same manner. In reading and arithmetic, classes are divided in their work, with fast learners in different groups from the slower learners.

The action taken by the board last night left the students who ride the Ennis Creek and Cottonwood Flat buses in the East Elementary but did not alter the change of the bus which runs west of Dunn from the East school to the new Stanfield Elementary. The action was taken with the understanding that a serious effort will be made by the administration for more strict zoning by the next school year to make more

See ACTION Page Two

Rock Fault Caused Quake

DENVER (AP) — What caused the wrenching, mountain-splitting southwestern Montana earthquake?

W. B. Myers, geologist for the U.S. Geological Survey, said it apparently was a major movement along a large rock fault just west of the Madison River Valley.

A fault is a huge crack in the earth's rock crust extending underground to unknown depths. Some are visible along mountain slopes.

Of the fault which sent the earth into quivers Monday night, Myers said:

"It's a steep fault in very old rocks, and yet I know of no previous quake-causing movement along it in historic times.

"We do not know enough about the deep underground geology of the area to say definitely but it may well lie on one of the major faults of the United States.

E. C. Phillips Dies; Services Pending

E. C. Phillips, Beaver Trailer Court, died at about 1:20 a.m. today at the Snyder Nursing Home.

Mr. Phillips was formerly an oil well driller.

Funeral arrangements are pending at Bell Funeral Home.

WEATHER

SNYDER TEMPERATURES: High Tuesday, 99 degrees; low, 73 degrees; reading at 7:30 a.m. today, 75 degrees.

East and South Central Texas: Partly cloudy and warm through Thursday with widely scattered thundershowers.

North Central, Northwest and Southwest Texas: Partly cloudy through Thursday with widely scattered thunderstorms. No important temperature changes.

West Gulf: Mostly east and southeast winds 8 to 16 m.p.h. Partly cloudy and scattered showers through Thursday.

Two Women Plead Guilty In Jacksonville Bank Shortage

By RAYMOND HOLBROOK

TYLER (AP)—Two women who dipped into a Jacksonville bank's till for $130,516 pleaded guilty today. A federal judge withheld sentence while he studies their probation pleas.

Each admitted spending many times their income.

Miss Yola Renfro, 59, an executive of the Texas Bank and Trust Co. of nearby Jacksonville, said she spent $625 a month. She was assistant cashier.

Mrs. Weldon Conner, 34, mother of two, said she nicked the bank for $7,200 a year beyond her salary. She was a bookkeeper.

Although the bank shortage and the July 23 suspension of the two women employes were an open secret in Jacksonville, a city of 11,000 persons 30 miles south of here, it was not until last week that a public announcement was made.

The suspension of the women stunned Jacksonville. They were longtime, trusted employes of the bank.

Miss Renfro a few years ago was named by the Jacksonville Business and Professional Women's Club as the outstanding woman of the city.

A native of Trinity, she came to Jacksonville in the mid-1930's and had been with the bank 18 years. She was active in the city's civic affairs and was highly respected in the community.

Mrs. Conner's father was one of the leading morticians of Jacksonville until his death a few years ago. Her husband, who for a while ran a filling station, now works at the funeral home in which her father had been a partner.

The Conner's have two small children. She had been employed at the bank for 15 years.

Although both women had built new homes in recent years, neither lived pretentiously.

After the disclosure of the shortage and their suspension, both women declined to discuss the matter with newsmen.

Miss Renfro, in declining to be interviewed, said "Let him that is without sin cast the first stone."

Persons attending the same Baptist church with Mrs. Conner said she stood up during a "testimony period" recently and declared she had done wrong in the past but pledged herself to a better life. She did not mention the bank shortage.

T. E. Acker, chairman of the board for the Texas Bank and Trust Co., said there would be no loss to the bank or depositors. The loss was covered by insurance.

The shortage was discovered by Alvin Shattuck, the bank's cashier. He told Acker and other bank officials who immediately notified the State Banking Department and the Federal Deposit Insurance Corp. The FDIC sent an FBI investigator to the bank.

Hope Pressure To Shame Caribbean

By THOMAS J. STONE

SANTIAGO, Chile (AP) — Most of the foreign ministers of the Americas hope one of their major actions at their conference here will shame troublemakers in the Caribbean into behaving themselves.

The majority of the 21 ministers made it plain before they ended their Caribbean peace conference here Tuesday that they don't like what's going on in that sea of trouble south of the United States.

They left banking heavily on public opinion to bring moral pressure on people who disturb the peace in the Caribbean and elsewhere—at least until more permanent measures to be arranged at the regular Inter-American conference scheduled in Quito next February.

The Santiago conference did not single out any culprits or slap any specific wrists, even though the fight continued at the conference table between representatives of the two major Caribbean antagonists, Prime Minister Fidel Castro of Cuba and Generalissimo Rafael L. Trujillo, dictator of the dominican Republic.

Even more the conference the ministers said they did not plan to umpire the invasions ranging back and forth in the Caribbean. They said they wanted to create a psychological climate that would keep would-be invaders at home or at home-in-exile.

The most immediate step taken was to direct the Inter-American Peace Committee of the Organization of American States to keep watch over the trouble spots, study ways to prevent attempts from abroad to overthrow legal governments and report to the Quito conference next winter.

The committee can make investigations at the call of a victimized country or on its own initiative. But for an on-the-spot check, the committee will have to get the consent of the country it wants to investigate.

ACTION

Continued From Page 1

equal loads on the various elementary schools. Late students in the East school area will be encouraged to attend other elementary schools.

The board instructed the administration to begin work toward rezoning for next year.

The board also discussed briefly making a study during the coming year toward a revision of the salary scales in the schools here.

A decision was also made to keep collection of garbage from school cafeterias on its present basis. Garbage is given by the school district to two persons, who make use of it for feeding animals, provided they furnish satisfactory collection from the cafeterias.

McCollum told the board that recent resignations had included Mr. and Mrs. Glen Richardson, high school science teachers, who have accepted positions as chemistry teachers at Odessa Junior College.

The board authorized changing Jake Greene, now an agriculture teacher, to general science. McCollum said Greene is well-qualified for the science teaching position, and that at present the class load of agriculture students requires only one agriculture teacher. The system has had two and will go back to two teachers at such time as the student load justifies the need.

McCollum reported to the board that Fred Beard, who has served as assistant principal at the West Elementary School, has been changed to the post of junior high counsellor.

Doug Flynn, school business manager, was authorized to borrow $31,000 from the district's depository for interest and sinking fund payments, since tax payments will not be coming in until fall.

Two Guilty Pleas Are Entered Here

Pleas of guilty were entered in county court by two persons this morning to bootleg cases.

They were Bernice Grant, charged with illegal possession of intoxicants, and Johnnie Jackson, charged with illegal sale of intoxicants.

Each was fined $123.50 including court costs.

THE SNYDER DAILY NEWS

Published Sunday morning and each evening except Saturday by the Feather Printing and Publishing Co., Inc., at Snyder, Texas.

Entered as second-class matter at the Post Office at Snyder, Texas.

HERBERT FEATHER, Publisher.

SUBSCRIPTION RATES: By CARRIER in Snyder 35 cents per week, $1.50 per month. By mail in Scurry and adjoining Counties, one year $6.95. Balance of Texas, one year, $12.50. All other States $15.00.

MEMBER OF THE ASSOCIATED PRESS

The Associated Press is exclusively entitled to use for republication all news dispatches in this newspaper, also local news published herein. All rights reserved for republication of special dispatches.

Any erroneous reflection upon the character, standing, or reputation of any person, firm or corporation which may occur in the columns of THE SNYDER DAILY NEWS will be gladly corrected upon being brought to the attention of the management.

The publishers are not responsible for copy omissions, typographical errors or unintentional errors that may occur other than to correct it in the next issue after it is brought to their attention.

All unsolicited articles, manuscripts, letters and pictures sent to the Daily News are sent at the owner's risk and The Snyder Daily News expressly repudiates any liability or responsibility for their custody.

PUBLIC DANCE

VFW-AMERICAN LEGION HALL

Friday, August 21st. 8:30 to 12

Music By:

Ronald Mansfield AND THE Spartans

EVERYONE CORDIALLY INVITED!

Visual Care At Reasonable Cost!

You do not have to pay excessive prices. We charge only actual cost of lenses and frames—plus fee for examination and fitting of glasses.

Call Today For Appointment

Dawson Optometric Clinic

1906-26th St. Phone HI 3-4503

PUBLIC RECORDS

MARRIAGE LICENSES ISSUED:

Gilmer Wayne Jarvis, 18, 211 Elm, and Gay Nell Nooks, 18, 111 Twenty-fourth Street.

DIVORCES GRANTED:

Leonard L. Hall vs. Alice Hall.

Opal Selman vs. Will Vernon Selman.

FILED IN CIVIL DISTRICT COURT:

C. N. Longbotham vs. J. J. Cody, doing business as Cody Oil Co., suit on account.

WARRANTY DEEDS RECORDED:

Mrs. H. A. Wren, Pecos County, to Mr. and Mrs. Manuel Torres, lots 4, block 17, Chalmers addition.

Mr. and Mrs. Herbert S. Jennings to Mr. and Mrs. Dean H. Beckham, lots 1 through 4, block 32, Belmont Park Heights addition, except minerals.

Mr. and Mrs. R. H. Eubank, Jr., to Mr. and Mrs. Lee Kenney, lots 5 through [illegible] except minerals.

Mr. and Mrs. J. A. Lacy, to Mr. and Mrs. W. S. Hawkins, south part of W. R. Cowan Survey, No. 2, block C, Abstract No. 517.

Mr. and Mrs. C. M. Chapman, Peter County, to Eugenio O. Davila, lot 13, block 1, Bentley subdivision of blocks 15 and 16, Cody addition, with mineral reservations.

NEW VEHICLES REGISTERED:

Mrs. Raymond Lloyd from Dawson Service Station, 1959 Cushman motor scooter.

R. F. Darby, Jr., from Lamb Chevrolet Co., 1959 Chevrolet four-door.

Robert A. Sims from Lamb Chevrolet Co., 1959 Chevrolet four-door.

Vernon D. McBroom from Pat Buick Pontiac, 1959 Pontiac station wagon.

HOSPITAL NOTES

COGDELL MEMORIAL

ADMISSIONS — Jim James, 3019 Thirty-eighth Street; Richard Hardee, Route 1; Ellen Johnson, 1011 Twenty-first Street; Sarah Henderson, Route 1; Danny McCamey, 3509 Fortieth Street; Berle Overman, Clairemont Route; Roy Lee McCormick, 202 Thirth-sixth Place; Everett Holt, 1208 Twenty-seventh Street; Dola Craig, 1602 Avenue L.

DISMISSALS — Robert Lewis, 2609 Avenue Y; Lynn Henderson, Snyder; Olivia Eades, Austin; Vida Mayfield, DeLuxe Trailer Courts; Genora Garcia, Snyder; Lewis Wells, 428 East Highway; Jackie Wilcher, 806½ Twenty-third Street.

Experts Seek Death Cause

DOWNIEVILLE, Calif. (AP) — Experts are seeking the cause of the death of Pearl Ada Putney, 72, whose bones were found scattered in a wooded foothill area of the Sierras a year after she vanished.

The wealthy widow last was seen Aug. 15, 1958, in Marysville, Calif., six weeks after she left her home in Washington, D.C., with an ex-convict on what she called "a last fling." the bones, found Sunday, were identified Tuesday.

Sheriff W. D. Johnson said he understood the FBI had begun a search for the ex-convict, Larry Lord Motherwell.

Motherwell was arrested Jan. 18 in Las Vegas, Nev., for questioning in the death of his 14-months-old mentally retarded daughter in Maryland in 1954. A grand jury declined to indict him in Frederick, Md., in that death and he was released Feb. 6.

The widow's parched bones were found by Alma Freeman of Trio Oso, Calif., who was in the foothills hunting pine cones with her granddaughter.

Nap On Job Proves Burglar's Downfall

NORTH BERGEN, N.J. (AP) — Wayne Smith, 25, must show up in municipal court today because he was caught sleeping on the job.

John Riechert said he came home to his second floor apartment Tuesday and found Smith sleeping on his bed.

Police said Smith told them he had climbed a fire escape and entered the apartment to rob it, but lay down on the bed to rest and fell asleep.

Smith, a die maker, was charged with breaking and entry.

Man Jailed For Contempt Released

Billy Jack Dobson, Snyder man jailed yesterday for contempt of court, was released this morning.

Dobson was ordered to jail yesterday morning by Sterling Williams, district judge, after a hearing on a child custody case.

In the order confining Dodson, the court said Dobson abused and threatened witnesses and other parties to the suit and failed and refused to heed the admonition of the court.

He was taken into custody until the other parties have opportunity to go their separate ways peacefully.

New Tooth Techniques

PROVIDENCE, R.I. (AP) — Development of techniques by which plastic teeth can be implanted in sockets of extracted teeth or in surgically-created sockets was announced today by a young Providence dental surgeon.

Special research was sponsored by Rhode Island Hospital here, and done by Dr. Milton Hodosh.

The 33-year-old assistant dental surgeon reported that since Nov. 11, 1958, he has made 22 successful plastic tooth implants in humans, two of them in surgically-created sockets.

Announcement of his accomplishments came after reports last Saturday by Navy medical researchers of development of a "tooth glue" used successfully in implanting original or artificial teeth in dogs.

The glue, composed of material that makes up human bone, serves to hold the implanted tooth firmly until natural bone ultimately grows around the tooth and grasps it permanently, the researchers reported.

New Clerk On Duty In Corporation Court

Mrs. Margaret Wood, 3758 Dalton Drive, began work as clerk of corporation court at the city hall Monday, T. L. Steele, police chief, said.

Mrs. Wood was formerly employed in a trading stamp store here. She is married and has two children. Her husband is Roy Wood.

Mrs. Wood will handle clerical work and records of the city court, and will, later be authorized to take complaints, Steele said.

Dozens of Smart Fabrics to choose from

We will help you choose just the right fabric and color for your drapes.

Drappery Material in stock. Samples of any kind of drappery materials.

Custom Drapes

Hardware For Drapes

Phone HI 3-9916

MODERN

Furniture & Appliance

308 East Highway

Tremor Horrible, Survivor Declares

BOZEMAN, Mont. (AP) — "It was horrible," an earthquake survivor said today.

"The children were screaming for help, crying for their mothers," recalled Mrs. Clarence Scott of Fresno, Calif., who came out of the heavily hit Rock Creek area.

"Husbands begged their wives to answer.

Someone was screaming for help from anyone who could swim.

"I looked where there had been trailers and tents. They were gone."

Mrs. Scott was in her trailer when the quake rocked the popular vacation area late Monday night.

"There was a huge noise. It sounded like a thousand winds going through the trees but not a tree was moving.

"Something struck our trailer and pushed it up against a tree. The sides and end of the trailer fell off. My husband was gone. I found him just wandering around. He had been in the mud under a tree and managed to squeeze free."

Ray Painter of Ogden, Utah, told of living through those same moments.

"I could not hear my wife but could hear the kiddies crying and I knew some of them were alive. I begged someone to help lift the tree off my leg. I thought it had cut my leg off. Finally three guys got it off. I found the kids first, then my wife. She had a broken leg."

Although injured and shaken, the Painters had a comforting reunion—all were alive.

F. A. Bennett, 45, a Coeur D'Alene, Idaho, truck driver, was vacationing with his wife and four children.

Battered and bruised, Mrs. Bennett spoke through swollen lips from her bed in the small, overcrowded hospital at Ennis, Mont.

There was this great sound," she said. "I found myself rolling along with trees, rocks and water.

"I really don't know how I got out of it. They say my husband and three of the children are dead. But I have not lost faith in God. I know they will be found."

Mrs. Bennett's husband, their daughters, Carole 17, and Susan, 5, and son, Tom, 11, were listed among the dead. Another son, Phillip, was in the hospital with his mother. He is expected to recover.

Brown Service Is Pending In Abilene

Funeral arrangements were pending in Abilene at Elliott's Funeral Home at last report for Patrick Brown, 89, of Abilene, father of Mrs. John M. Morgan of Snyder.

Mr. Brown, a resident of Taylor County 16 years, died at 9:15 p.m. yesterday after a serious illness of two months.

A retired farmer, he was born Dec. 23, 1867, in South Carolina. He married Cassey Burton in 1899 at Crockett. She died in 1914.

Survivors include two sons, Harvey P. Brown of Lubbock and John D. Brown of Abilene; four daughters, Mrs. Murel Edwards of Abilene, Mrs. Mary Walker of Crawford, Okla., Mrs. W. V. Flippen of Abilene and Mrs. John M. Morgan of Snyder; one brother, Jim Brown of Kerrville; 17 grandchildren and 17 great-grandchildren.

Bitter Creek, Wyo., is in Sweetwater County.

TODAY'S MARKETS

FORT WORTH (AP)—Hogs 800; steady; choice 15.00-15.50.

Sheep 700; lambs 50-1.00 lower; good to choice 18.00-19.00; medium to good yearling wethers 15.00-16.00; stock lambs 14.00-16.00; ewes 4.50-5.00.

Cattle 1,100; calves 500; steady; medium to good heifers and steers 23.00-26.00; fat cows 17.50-20.00; good and choice calves 25.00-27.50; lower grades 18.00-24.00; medium to good stock calves 25.00-30.00; stock yearlings 27.00 down.

NEW YORK (AP)—Cotton was 5 cents a bale higher to 15 lower at noon today: October 32.07, December 32.15, March 32.54.

STOCK AVERAGES

Compiled by The Associated Press

	Ind	Rails	Util	60 Stks
Previous day	344.9	138.3	99.3	228.9
Week ago	344.5	138.8	98.5	230.2
Month ago	347.9	141.4	98.7	231.9
Year ago	271.5	109.9	81.5	183.3

Mrs. Rayburn Dies Today

Mrs. W. D. Rayburn, 86, mother of Mrs. Stanley Noah of Snyder died at 1 a.m. today in the Baptist Memorial Hospital in San Angelo.

Mrs. Rayburn, the widow of a pioneer West Texas farmer, had lived in Nolan County since 1908 except for the past five years when she made her home with Mr. and Mrs. Noah.

Funeral service will be conducted at 10 a.m. Thursday in the Roscoe Baptist Church with the Rev. Jimmie Nelson of Snyder officiating. He will be assisted by the Rev. Alan Roenfeldt of Roscoe. Burial will be in the Roscoe Cemetery under direction of Wells Funeral Home.

In addition to Mrs. Noah, three sons, two stepsons and two stepdaughters survive.

Couple To Wed In Middle Of Bridge

HARLAN, Ky. (AP)—Engineer Joe Meagher, 38, came here from Frankfort, Ky., seven months ago to replace wooden towers on a vehicular swinging bridge. He met Kathleen Skelton, a 20-year-old bus station employe.

Saturday traffic will be halted while they are married in the middle of the bridge that brought them together.

Radio & TV SERVICE

"Your Satisfaction Guaranteed"

Day or Night

PHONE HI 3-6421

Snyder Electronics

710-25th. St.

SNYDER THEATRES PRESENT TODAY:

PALACE—"OPERATION DAMES"
War Drama Starring Eve Myer

SECOND FEATURE

"TANK COMMANDOS"
War Drama Starring Wally Compo

STARLITE—"REFORM SCHOOL GIRL"
Starring Kookie Byrnes

SECOND FEATURE

"DRAGSTRIP GIRL"
Starring Fay Spain

Heavy Breathing Alerts Operator

DETROIT (AP) — The operator heard heavy breathing, as if someone were in pain. She traced the call and alerted a fire department rescue squad.

"What in the world do you want?" asked an amazed Mrs. Arnell Thomas as a dozen firemen pounded on her door.

A check showed Mrs. Thomas' 4-year-old son, Noah Jr., taking his nap in an upstairs bedroom had knocked the phone off the hook and was snoring into it.

Houston Team Wins

WICHITA, Kans. (AP) — The Houston Federals beat Jefferson City, Mo., 2-0 in the National Non-Pro Baseball Tournament Tuesday night.

Pat Centilli pitched a 6-hitter. John Taylor socked a solo homer in the eighth.

Oh, my aching back!!

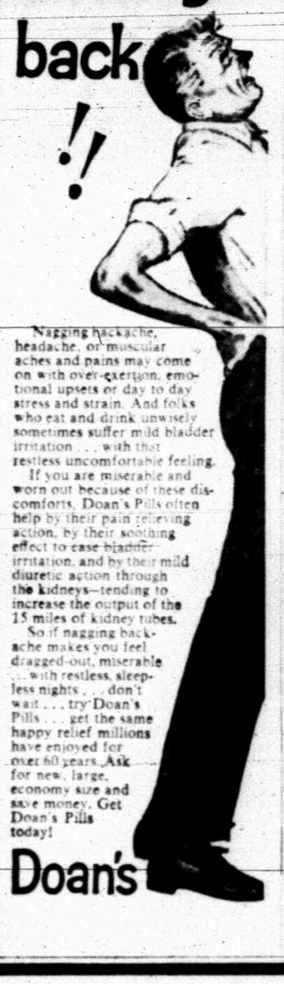

Nagging backache, headache, of muscular aches and pains may come on with over-exertion, emotional upsets or day to day stress and strain. And folks who eat and drink unwisely sometimes suffer mild bladder irritation . . . with that restless uncomfortable feeling.

If you are miserable and worn out because of these discomforts, Doan's Pills often help by their pain relieving action, by their soothing effect to ease bladder irritation, and by their mild diuretic action through the kidneys—tending to increase the output of the 15 miles of kidney tubes.

So if nagging backache makes you feel dragged-out, miserable . . . with restless, sleepless nights . . . don't wait . . . try Doan's Pills . . . get the same happy relief millions have enjoyed for over 60 years. Ask for new, large, economy size and save money. Get Doan's Pills today!

Doan's

CANYON DRIVE-IN

Ph. HI 3-7212 Big Spring, Hwy.

Show Starts 8 O'Clock

STARTS TONIGHT

First Run In Snyder!

HERCULES IN DYALISCOPE

EASTMAN COLOR by Pathe

CAST OF THOUSANDS! COST OF MILLIONS!

STEVE REEVES SYLVA KOSCINA GIANNA MARIA CANALE

Fabrizio Mioni • Ivo Garrani • Arturo Dominici

Mimmo Palmara • Lidia Alfonsi • Gina Rovere

DIRECTED BY PIETRO FRANCISCI • A GALATEA FILM-GALATEA

DISTRIBUTED BY Warner Bros.

Second Feature

WARNER BROS. presents

RANDOLPH SCOTT

SHOOT-OUT AT MEDICINE BEND

JAMES CRAIG • ANGIE DICKINSON

PLUS COLOR CARTOON

Shop.. Dunlap's for BACK-to-SCHOOL

Big Values... That You'll Appreciate!

SWEATER

And

SKIRT SETS

DYED TO MATCH

Specially dyed-to-match textured nylon cardigan and slip-over set teamed with matching all wool flannel skirt. Fashion colors as well as popular basic shades. Skirt is seat lined.

Cardigans, 34-40 ..... 3.99
Slip-Overs, 34-40 ..... 2.99
Skirts, 10-18 ..... 3.99
Complete Dyed-To-Match Set 10.97

Design and Lace, Nylon Tricot

Fashion Petticoats

A selection of styles and trims.

This value group—

Choice At Only 2.99

Nylon Tricot Slips

Three beautiful styles. Sizes 32 to 40 in whites and colors.

Choice At Only 2.99

Child's Back-To-School

LOAFERS

Popular Penny Style In Black Leather or Suede. Sizes 12½ to 3

3.99 pair

Children's Half Bal

Soft Oxford

Soft, supple black leather. Sizes 8½ to 3.

4.99 pair

Ladies' Cuff

Half Boot

With Cushion Crepe Sole. Sizes 4½ to 10.

5.99 pair

Heavy Antique Satin-Pleated Top

DRAW DRAPES

Screen printed by Bartmann and Bixler. Satin Back. 90 Inches Long. They Are Ready-To-Hang!

5.98 pair

DRAPERY FABRICS

45 to 48 Inch Full Bolts In Gorgeous Flowering, Novelty Prints. Save More Than ½ on most!

69c yard

Girls' Lightweight

Pointed Toe Skimmers

Black Leather In Boat Style. Narrow and medium widths.

Sizes 8½ to 3 ..... 3.99 pair

Boys' Stretch Sox

Fits Sizes 6 to 8 and 8½ to 10½ ..... 44c pair

Argyles, Clocks, Blazer Stripes

Girls' Triple Roll

Morpul Anklets

Fits Sizes 6 to 7½ ..... 3 pairs 1.00

Fashion Clutch Bags

New Shapes. New Colors. So Popular and Practical for Back-To-School!

1.00 ea. Plus Tax

WOMEN

Jaime Laredo To Be In Dallas Art Presentation

An 18-year-old Bolivian violinist who beat the United States, Russia, and the rest of the world in the recent Queen Elizabeth of Belgium International Music Competition in Brussels will be a feature attraction of the "South American Fortnight' in Dallas, October 18-November 1.

Jaime Laredo — South America's equivalent to Van Cliburn and the first South American to ever win a musical prize of such importance — will present a major concert on the evening of October 26. It will be his third appearance in the United States since winning the international prize. On October 5, he will appear on nationwide television on the "Steve Allen Show" and on October 19 at Carnegie Hall in a major concert.

Conducting the young prodigy's Dallas concert, which will include the Sibelius "Concerto in D Minor" will be Heitor Willa-Lobos, brilliant Brazilian composer, who will also be a special guest in Dallas for the Fortnight. The two week event will be the largest and most extensive presentation in the history of the Dallas specialty store.

It will feature exhibitions, cultural manifestation and celebrities from the South American countries throughout the City of Dallas.

The presentation will open with a dinner and ball in the Crystal Ballroom of the Baker Hotel for the visiting Ambassadors from the South American nations and sponsored by the Dallas Council on World Affairs.

The Dallas Museum of Fine Arts will feature an exhibition of contemporary art gathered by Mr. Jose Gomez- Sicre of the Organization of American States, following an extensive South American tour.

Both the interior and exterior decor of Neiman-Marcus will carry out colorful South American designs during the Fortnight. The Zodiac Room will be transformed into a replica of the "Inn of the Thirteen Coins" in Lima, Peru.

In addition to extensive South American merchandise, there will be many articles inspired by South American design, but created in the United States and Europe, for sale in the store.

In addition to Mr. Laredo and Mr. Villa-Lobos, folk artists, singers and musicians from South American countries will be imported to Dallas.

Jaime Laredo, in winning the Queen Elizabeth of Belgium competition in May, 1959, triumphed over dozens of applicants from all over the globe in what is known as "the most celebrated musical contest in the Western World". The contest, which carries a cash reward of $3,000 and tremendous international prestige, was judged by a distinguished panel of 14, including Yehudi Menuhin, Zino Francescatti, David Oistrakh and Arthur Grumiaux.

Laredo was born in Cochamba, Bolivia, on June 7, 1941, and comes from a family of music lovers. From earliest childhood, he was exposed to fine music making, for his parents often entertained musicians, including the local string quartet which rehearsed regularly in the Laredo home. Before he was five, Jaime was official page turner for the quartet and soon learned sofeggio perfectly. At six given a violin for Christmas, he instinctively tuned it to concert pitch without the aid of the piano or pitch-pipe. His first teacher, Carlo Flamini, advised his parents, to bring him to the United States in order to continue his studies. In 1948, Jaime was taken to San Francisco where he studied with Antonio de Grassi and Frank Houser. In 1953, he was sent to Cleveland, Ohio, for further study with Josef Gingold who later suggested he work with Ivan Galamian at the Curtis Institute of Music in Philadelphia.

Jaime's first public performance at the age of eight was a full recital (including the Mendelssohn Concerto) in Sacramento, California. He played with the San Francisco Symphony under Fiedler, at the age of 11 during the Orchestra's summer series. At 14, he presented a recital in the Hall of the America's of the Pan American Union in Washington, D. C., and gave another concert at Severance Hall in Cleveland, Ohio. In 1956, at the age of 15, Jaime made a ten concert tour of Peru, Bolivia and Puerto Rico. He played with the Spokane, Washington, Orchestra, and gave a recital in that city in February, 1957, and in January, 1958, was soloist in the Beethoven Concerto with the Akron Symphony. On January 8, 1959, Jaime Laredo presented his second concert in Washington, D. K., under the auspices of the Pan-American Union.

WOMEN'S CALENDAR

WEDNESDAY

A church picnic will be held at 6:30 p.m. in the backyard of St. John's Episcopal Church. All members are urged to attend.

THURSDAY

Last day of girls recreation program. A skating party will be held at the Roll-A-Way, Big Spring Highway from 9 to 12 a.m. and 2 to 4 p.m.

SATURDAY

Eastland County reunion will be held at West County Park, Odessa at 3 p.m.

Whish-h-h And Down She Comes

TORONTO (AP) — Parachuting seems a little dull to Ilona Berger, 21-year-old insurance clerk, so she seeks extra thrills by delaying the tug of her ripcord.

While plunging through the air, she spreads her arms and twists her body through various aerial figures.

"The at 2,000 feet you open your parachute," she says. "And the fun is all over."

Miss Berger, 5-ft-5 and 105 pounds, already has 130 jumps to her credit — more than any other woman member of Toronto's Parachute and Sky Diving Club.

She learned parachuting in her native Hungary, where she was women's sky diving champion.

When making a short 10-second jump, she says, she concentrates on counting the seconds. On a longer jump, she uses a stop watch fixed to her reserve parachute bag.

"You can't make a mistake in timing," she says. If the parachute opening was a second too late, the jumper would hurtle into the ground.

Whitehead Family Honored Monday

Mr. and Mrs. L. D. Whitehead and family of Pasadena, who have been visiting friends and relatives here, were honored with a going-away picnic at Towle Park Monday evening.

Forty-eight guests attended. Relatives attending included: Mr. and Mrs. Oddist Rinehart, Mr. and Mr. and Mrs. Carl Wood, Mrs. Cora Rinehart, Mr. and Mrs. G. V. Smyrl, Mr. and Mrs. Lindel Koonce and family;

Mr. and Mrs. Doss Smyrl, Mr. and Mrs. Kenneth Rinehart and family, Mr. and Mrs. Van Meador and family, Mr. and Mrs. Malcolm Blanton and daughter, Mr. and Mrs. Charles Rinehart, Mr. and Mrs. Earl Rinehart and son, Janice, Mary, Z. B., James, Neal and Doc Rinehart.

Newcomers Club To Meet On Thursday

The Newcomers Social Club will meet Thursday at the Village restaurant at 3 p.m.

All newcomers to Snyder are invited to attend the meeting, according to Madge Derryberry, hostess for the Newcomers Greeting Service. The greeting service is sponsored by 17 leading business firms in Snyder.

Wives and sponsors are also invited to attend the meeting Thursday.

PITTMAN'S
HI 3-9912
4005 Ave. S

Fluvanna News

By MRS. SID MILLER

Those visiting recently with Mr. and Mrs. Ray Fulford and Victor, were Mr. and Mrs. Bob Markham and children of Allison.

Mr. and Mrs. Ray Fulford and Victor attended the Kinsey reunion in Robert Lee over the weekend.

Those visiting in the home of Mr. and Mrs. A. M. Lindsey and Elbert Sunday were, M-Sgt and Mrs. John H. Roddy of Wichita Falls, Mrs. Joe Parsons and Mrs. Vivian Heath, Neva and James of Snyder, and Mr. and Mrs. Sid Miller and family.

Mr. A. M. Lindsey, Sid Miller and Dorothy Miller were in Post Saturday.

Mrs. Ray Fulford and Victor were in Big Spring Monday, where Mrs. Fulford received medical treatment.

Mr. and Mrs. Harley Carmichael and boys of Snyder, spent last Friday night with Mrs. Viola Carmichael.

Mr. and Mrs. Billy Turner and family of Seattle, Wash. left for home Monday after visiting his parents, Mr. and Mrs. Guy Turner Sr. and other relatives.

Those visiting Saturday in the home of Mr. and Mrs. Guy Turner Sr. were Mr. and Mrs. Billy Turner and family of Seattle, Wash. Mr. and Mrs. C. F. Landrum, Mr. and Mrs. Wallace Jones and Joe Landrum.

Mr. and Mrs. Guy Turner Sr. had all their children home Sunday except one son, Mr. and Mrs. Jack Turner and family of Arlington. Those present were Mr. and Mrs. Billy Turner and family, Seattle, Wash.; Mr. and Mrs. Ernest Turner; Gail; Mr. and Mrs. Carl Turner and family, Snyder; Mr. and Mrs. Paul Turner and girls, and Mr. and Mrs. Guy Turner Jr. and children. Other visitors were Mrs. Turner's brother and wife, Mr. and Mrs. Edward Wolfe and sister Mrs. Jess Peirson all of Austin; Mrs. Joe Jordon and Mrs. Allen Bruton and children, Hobbs, N. M.; Mr. and Mrs. Jackie Holder and Kent, Mr. and Mrs. Royce Holder and Jeff, and Nancy Hardin, Snyder; Boyce Holder, Mr. and Mrs. Sandy Holder, Mrs. Ola Stavely and Claude Sneed.

Mr. and Mrs. Clint McCowen and Clinta of Snyder visited Sunday with her mother and sister, Mrs. Dan Blair and Hylen.

Mr. and Mrs. Bob E. Warren are on vacation in Carlsbad and Red River N. M. this week.

Mr. and Mrs. M. A. Gleghorn and children visited Saturday in Merkel with her parents, Mr. and Mrs. J. N. Holder. Mrs. Millie Gleghorn accompanied them. Mr. Gleghorn took his mother on to Abilene where she is spending the week with Mr. and Mrs. Verge Rex.

Mr. and Mrs. Neil Holder spent the weekend in Wingate with his parents, Mr. and Mrs. W. T. Holder.

Mr. and Mrs. Ralph Price and daughter of Snyder, spent last Saturday night with her parents, Mr. and Mrs. R. E. Warren.

SAVE OLD BREAD

Good Italian cooks save dry pieces of Italian or French bread and grind, then sift. Makes wonderful crumbs of two sorts—coarse and fine.

China Grove News

By MRS. N. F. HALL

Mr. O. N. Laster Sr. is visiting his son and family, Mr. and Mrs. Bert Laster of Snyder.

Bobby Motley, of Goldsmith is visiting Jimmy Ronny Dennis Ray and Billy Laster this week.

Recent guests of Mr. and Mrs. Jim Merket were, Mr. and Mrs. Rusty Prescott and Donna Kay and Mrs. Bob Hall all of Colorado City; Mr. and Mrs. Ray Lee Merket of Midland, Mrs. Frank Stevenson of Abilene, Mrs. Jack Foregay and Melody of Sweetwater and Mrs. Dale Bishop and son of Cross Plains.

Miss Cynthia Merket of Stamford, and Miss Gloria Merket of Colorado City, are visiting their grandparents, Mr. and Mrs. Jim Merket this week.

Mr. and Mrs. Henry McGuire of Colorado City were guests of Mr. and Mrs. T. J. Webb recently.

Guests of Mr. and Mrs. N. F. Hall, and family recently were Mr. and Mrs. Clayton Shumate of Valley View, and Mr. and Mrs. T. J. Webb of China Grove.

Mr. and Mrs. Edward Brown and family have returned home after a vacation in the West plains.

Mr. and Mrs. Jess Brown, and Glenda Brown were in Snyder Wednesday.

Mr. and Mrs. Damon Cotton accompanied by Sarita and Vickie Cotton of Buford, attended the Cotton family reunion held at Towle Park last Tuesday.

Mr. Jim Barkley and Bobby of Colorado City were callers in the N. F. Hall home Wednesday.

Mr. and Mrs. Rockey Allen and son of Colorado City visited his parents, Mr. and Mrs. Leonard Allen, Tuesday night.

Mr. and Mrs. Everett Haggerton and children have been attending the Baptist revival going on at the Burford Baptist Church.

Mr. and Mrs. Damon Cotton visited Mr. and Mrs. Arlis Cotton and children Thursday night.

Russians Admire Style In Men's Suits At Fair

Not all the recent Russian-American conversations in Moscow were about international relations. A lot of words are still being exchanged about fashion at the American Exposition running in the Soviet capital until the end of September.

The clothes modeled by the men caused some special excitement as the apparel was selected to give the Russians an understanding of the way American men dress and live, according to Michael Daroff, major American clothing manufacturer who attended the official opening of the Fair.

One of the highlights of the showing was the much talked of "Continental suit, the American man's own new fashion "look". Chosen from the Botany 500 line of clothing by the Fashion Industry Committee, the suit was modeled in a striped worsted with two-button styling.

This suit was selected for a special reason. Mr. Daroff said. Its styling and quality tailoring make it a proud representative of American male clothing, but more importantly, the committee felt it was essential to present this top style as it exists in a medium-priced line of clothing.

This subtle point carried a special lesson to the Russian audiences, that is, that nothing is too good for the "average" man in the U. S., and that fresh new style ideas and quality products are truly for the masses and not just for the special classes.

MR. AND MRS. ZAY HUDMAN, 1907 Fifteenth Street, has just returned from Little Rock and Conway, Ark. where they visited relatives and friends.

VICKIE RAY and TOMMY DON MOORE of Midland are visiting their grandparents, MR. AND MRS. J. E. DERRYBERRY 2800 Forty-second Street.

You are invited to hear the preaching of
The Gospel Of Christ by
Jack Hutton
of Abilene, Texas.
AUG. 16th. Thru 23rd.
8:00 p.m.—Daily
10:30 a.m. & 7:00 p.m.
On Sunday
Church of Christ
Ave. F and 30th. St.
Snyder, Texas

ANNOUNCING . . .
TWINKLE TOES DANCE STUDIO
REGISTRATION: Thursday 8 A.M. to 5 P.M.
OFFERING: Tap, Ballet, Modern, Acrobatic, Ball Room Dancing
INSTRUCTORS:
MISS SUE HODGES — MRS. RHADA BLACK
Complete instruction for all ages from four years up in our modern, air conditioned studio. Instructors are experienced, and have trained with some of the nation's leading dancing instructors.
TWINKLE TOES DANCE STUDIO
417 East Highway
Phones HI 3-7481, HI 3-6755, HI 3-6262, HI 3-6530

The Gingerbread Bin By Guild . . .
STEREOPHONIC
AM-FM HIGH FIDELITY
Radio & Phonograph Combination

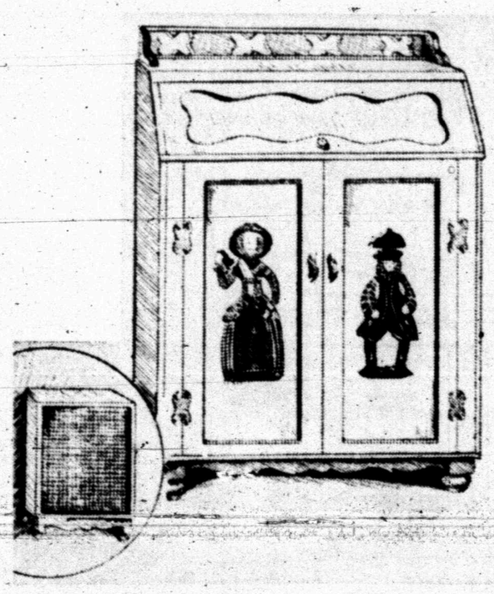

UNEXCELLED PERFECTION
Here, for the first time, a dual-channel Transistor Powered Amplifier . . . "Life-Time" Silicon Power Rectifiers for greater power output, lower distortion levels and minimum heat for longer life . . . the unsurpassed quality of Guild's magnificent acoustical balanced sound reproduction of high-fidelity in "dramatic" Stereophonic sound . . . the thrill of "live performance" in the full dynamic ranges, achieved through the exciting innovations of Guild's advanced electronic engineering.
TERMS IF DESIRED
UMBERSON'S
2100-37th. Street

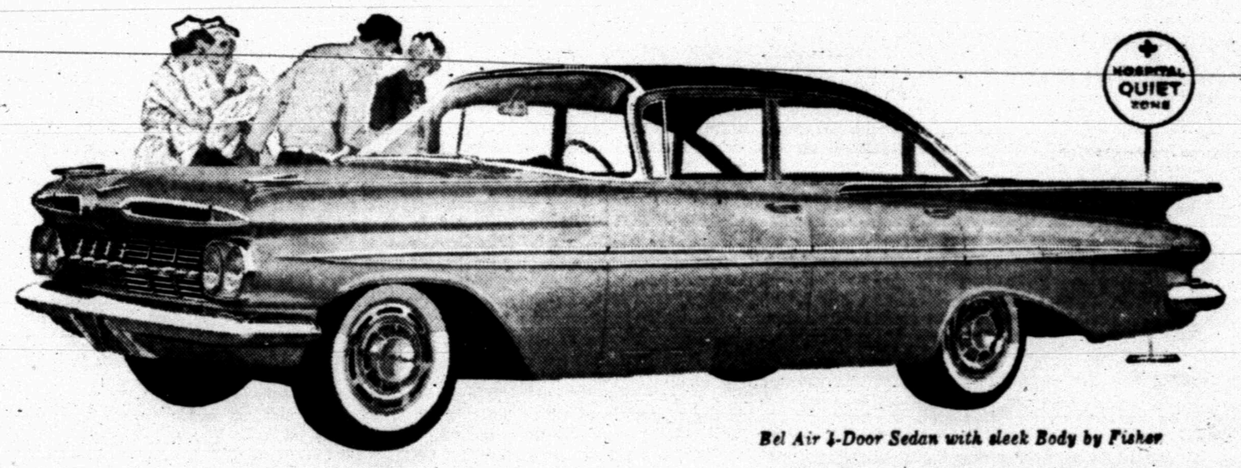

Bel Air 4-Door Sedan with sleek Body by Fisher

smoothest ride!
One of the 7 big bests Chevrolet gives you over any other car in its field

Anyone who's ever taken a Chevy over a choppy country road can tell you how lightly Chevrolet's Full Coil suspension handles rough going—and *coil* springs never squeak, never need grease! Try this velvet way of going for yourself. Once you do, you'll find your own way of saying what MOTOR TREND magazine puts this way: ". . . the smoothest, most quiet, softest riding car in its price class." But the happiest part of it all is that this Full Coil ride is just one of *seven* big bests—all documented by published opinions of experts and on-the-record facts and figures.

BEST ROOM—Official dimensions reported to A.M.A.* show that Chevrolet sedans offer more front seat head room than all but one of the *high*-priced cars—more front seat hip room (by up to 5.9 inches) than the "other two" of the leading low-priced three.

BEST ENGINE—Chevrolet engines have long won expert praise from virtually every automobile magazine, and just recently, Chevrolet received the NASCAR† Outstanding Achievement award for "the creation and continuing development of America's most efficient V-type engines."

BEST ECONOMY—A pair of Chevrolet sixes with Powerglide won their class in this year's Mobilgas Economy Run, topping every other full-sized car. And the winning mileage was a whopping 22.38 m.p.g.

BEST BRAKES—Chevy's bonded-lining brakes are the biggest in their field, built for up to 66% longer life. In a direct competition conducted by NASCAR, Chevy outstopped both of the other leading low-priced cars in a test of repeated stops from highway speeds.

BEST STYLE—It's the only car of the leading low-priced 3 that's unmistakably modern in every line. "In its price class," says POPULAR SCIENCE magazine, "a new high in daring styling."

BEST TRADE-IN—Any N.A.D.A.‡ Guide Book can give you the figures on Chevy's extra value. You'll find that Chevrolet used car prices last year averaged up to $128 higher than comparable models of the "other two." Your Chevrolet dealer will be happy to tell you about a whole host of other advantages besides these seven. Why not drop by his showroom?

*Automobile Manufacturers Association.
†National Association for Stock Car Advancement and Research.
‡National Automobile Dealers Association.

CHEVROLET

Visit your local authorized Chevrolet dealer and see how much more Chevy has to offer!

LAMB CHEVROLET COMPANY
25th and Avenue H
Snyder, Texas
Phone HI 3-5456

OUR VIEW

Professional Help Needed

The Scurry County United Fund has elected to employ the services of a professional fund-raising organization for its campaign this fall.

The action was taken after considerable study by officials of the local organization and a thorough appraisal of the United Fund's experiences in past campaigns. The move appears to be a wise one if the nine participating agencies are to continue operation on funds made available through the combined campaign.

Actually, it is amazing that the United Fund has enjoyed success here for five years without trained fund-raisers assisting in the campaign. Most United Funds and Community Chests employ such organizations at the outset and then continue to use them in each succeeding campaign.

There is a reason, of course, why the professional people are able to provide a valuable service. They are in the business and they devote their full time to organizational details and techniques which are essential to successful campaigns. On the other hand, laymen who have business responsibilities of their own which must be fulfilled are not able to devote the time necessary to perfect campaign organizations as they would like to do.

Of course professional help will not eliminate the need for dozens of volunteer local workers in the campaign. Local people still will be counted upon to serve in the various campaign divisions. But they will have the benefit of the know-how and the direction of specialists in their field. This should spur the United Fund to another successful campaign here.

Gov. Rockefeller Climbs Off Limb

By JAMES MARLOW
Associated Press News Analyst

WASHINGTON (AP) — This is the time—a few months before the 1960 election year—when would-be presidents try to make running look like just walking fast.

So it is no wonder New York's Gov. Nelson A. Rockefeller didn't actually say he needed more leg room when he climbed out of a political box this week.

On Aug. 3 the governor, a Johnny-come-lately to politics, reportedly told friends that by Nov. 1 he would make up his mind about trying for the Republican presidential nomination in 1960 on the basis of what public opinion polls were saying then.

Vice President Richard M. Nixon, a political pro who has been warming up much longer than Rockefeller for the dash across the White House lawn, would never have let himself get into a box like that for a couple of reasons.

1. Time and events change public opinion. What the polls show Nov. 1 may be the opposite of the pollsters' findings six months later.

2. Polls may be wrong, as President Truman demonstrated in 1948 when the polls showed New York's Gov. Thomas E. Dewey a shoo-in but the disbelieving Truman ruined Dewey's presidential ambitions forever.

Even if the polls showed newcomer Rockefeller more popular, Nixon, the old pro, could still hope his deep and wide connections with Republican party politicians might get him the nomination anyway.

So it was no wonder, either, that on Aug. 14 he said polls wouldn't influence his decision about seeking the nomination. He said: "In one respect I'm like Harry Truman. I believe the only poll that counts is on election day."

Then, also, Rockefeller last week had dinner with Dewey, twice a presidential bridesmaid but never a bride, who was one of the prime forces in helping President Eisenhower get the Republican nomination nomination in 1952.

No one ever accused Dewey of being a dumb political bunny although the way he campaigned against Truman, wasn't very bright. He acted then like a man who didn't think he had to try because the polls said he was away out in front anyway.

Whether or not Dewey told Rockefeller about the political birds and bees — and how they may nest on poles but not on polls —the New York governor climbed out of the box those Aug. 3 reports put him in.

On Aug. 17 he told reporters in Albany he had never set a Nov. 1 deadline for deciding on running, and besides, public opinion polls would not be a controlling factor in his decision—on running.

He put it this way: "My own decisions are going to be made on a positive basis in terms of the opportunity of service which I feel I might be able to render."

A pro reading that statement might translate it this way: "I'm not sticking my neck out by saying I will or I won't; I'll just wait to see how my chances look."

And Tuesday Rockefeller, for a man who hasn't yet said yes or no, showed considerable interest in the 1960 New Hampshire Republican presidential primary, which gives an indication of what Republican voters think of candidates.

He discussed it with Sen. Styles Bridges (R-NH), a Nixon supporter.

It was in the same state's primary in 1958 that Dwight Eisenhower, a newcomer to politics, drubbed Robert A. Taft, the veteran Ohio senator who, like Nixon, was a political pro and had been exercising his leg muscles for the White House sprint a long time.

There are about 1,000 wood processing plants in Maine, producing about 500 million dollars worth of wood products a year.

Steel Available Despite Shutdown

By SAM DAWSON
AP Business News Analyst

NEW YORK (AP)—How is the steel strike affecting the nation's defense industries — vital in this time of world tension?

Will the step-up in steel imports held over to plague the domestic mills after the strike?

What do the users of steel think about the industry's stand in the strike and about the chance of paying higher prices when the mills operate again?

Associated Press reporters asked these questions in all parts of the nation.

They report that present supplies will last holders of defense contracts anywhere from this October to mid-1960.

They find several users of steel buying foreign metal, even if it costs more, and predicting that if a domestic price rise follows the strike's end, more foreign steel will be coming this way.

Those who will discuss the steel industry's stand are saying, "Inflation has got to be stopped some place." The closer they are to the steel industry itself, the more vocal they prove to be.

Foreign steel plays an increasing part in the planning of many companies. Thomas C. Fogarty, president of Continental Can, says: "We've been importing steel from Wales since April, and we've also arranged to meet our Cuban steel requirements with shipments from overseas. Most of this steel costs us more than we usually pay."

The Klein Manufacturing Co. of Burlington, Iowa, is buying steel from French and Belgian plants. Vice President Walter Klein says it's a stop gap measure, "but if domestic rates are hiked after the strike, steel companies in this country will lose more business to foreign producers."

New Orleans, Houston, San Francisco and Seattle report a big jump in steel imports as users prepared for the strike.

Most defense contract holders report good steel supplies on hand, wherever they got it.

In Texas, Chance Vought Aircraft and Temco Aircraft have six weeks to two months stocks on hand. In East Hartford, Conn., Pratt & Whitney sees no immediate effects from the strike likely.

In St. Louis, McDonnell Aircraft says it will be in great shape until October.

Newport News Shipbuilding & Dry Dock Co. says its three-month supply will keep work going on its nuclear-powered aircraft carrier and submarine. New Orleans reports its ship yards have good stockpiles and expect no delays.

The same applies to the San Francisco waterfront. Bethlehem Steel's shipbuilding division at Quincy, Mass., has seven ships under way and hasn't been hit yet even if the parent company is strike bound.

Woman Drops To Her Death

NIAGARA FALLS, N.Y. (AP)—A woman crawled to the brink of Niagara Falls late Tuesday night and dropped over head first as 200 honeymooners and tourists watched in horror.

Minutes later, a policeman lowered himself from Prospect Point with ropes. He said her body was on a ledge about 30 feet below the brink.

The pounding waters washed her to the bottom of the 167-foot American falls before rescuers with special equipment could reach her.

She was identified from papers in a purse left on Prospect Point as Helen Gorski, 49, of Buffalo. Police said she had been in ill health.

Some of the tourists told police that just as the last of a battery of floodlights was going off at 11:15 p.m., they saw the woman crawling on her hands and knees toward the brink.

Misfortune Helps Soften New York

By HAL BOYLE

NEW YORK (AP)—The world's greatest city prides itself on its hospitality, but outsiders sometimes call it a cold hard city, a city of eight million strangers.

"You could commit a murder in the middle of the street," they say, "and nobody would interfere. Nobody would want to get involved."

It is true New York is pretty much a let-you-alone city. It is teeming with eight million people pursuing almost as many separate dreams.

A city so crowded has to have a leave-you-alone philosophy. Otherwise they'd all be rubbing each other raw, hating each other's nearness.

But let trouble strike and the world's biggest city immediately becomes the world's biggest town, populated not by eight million strangers but by eight million buddies.

This happened during the famous blizzard of 1888, as the survivors have been loquaciously telling us for 71 years.

It happened again during the famous 25-inch snowfall of 1947. Then cheery bus drivers even drove their lumbering vehicles down side streets to let passengers off in front of their dwellings so they wouldn't have to wade through sidewalk drifts.

It happened against this week when a massive power failure for a few hours left 500,000 people in upper Manhattan iceless, lightless, televisionless — and dependent on each other for company.

They shared meals, candles, small talk.

"Everybody was suddenly friendly," said one man wonderingly. "I never saw anything like it in the three years I've lived here.

"I got acquainted with the fellow who lives in the apartment adjoining mine. Nice guy.

"I went to a bar and sat next to a man I'd seen there a hundred times. All he'd ever say before was, 'Pass the pretzels.' This time he was bubbling over with conversation, and we took turns buying the beers.

"It was a wonderful feeling. Now I think it might be a good idea if they turned off the electricity all over the city one night a month, so people would have to sit down and talk together and get to know each other."

Crossword Puzzle

ACROSS
1. Toward the stern
4. A king of Judah
8. Planet
12. Article of food
13. Raced
14. Olive genus
15. Doctrine
16. Incompetence
18. Purified lac resin
20. Appointments
21. Decay
22. Den
24. Potpourri
26. Resort city
27. Scotch cap
30. Small
32. Come forth
34. Ruler of Tunis
35. Entrance
37. Symbol of Great Britain
38. Arabian seaport
39. Hobby
40. Gem
43. Those who remove fruit pits
47. Guidebook
49. Insect's egg
50. Sheep shelter
51. Arrow poison
52. Also
53. Else: Scotch
54. Nobleman
55. As it is written: mus.

DOWN
1. Egypt. sacred bull
2. Sea food
3. Rashness
4. In an inclined position
5. ---- Liza
6. Person of great knowledge
7. Bird's beak
8. Grinding tooth
9. Came to rest
10. Nerve network
11. Utters
17. Dialect
19. Spoils
23. Dill seed
24. Antique
25. Prevaricate
26. Interpret
27. Three-pronged spears
28. Past
29. Laborers
31. Large spoon
33. Ardor
36. Mentally ill
38. Wild buffalo
39. Entrance hall
40. Coin of India
41. Short jacket
42. River islands
44. Genealogy
45. Tumultuous disorder
46. Portico
48. Tear

FOE ORBIT GOT
AWN WAYNE OAR
REVOLVE LANKY
ERSE GLUE
BULB NEOTERIC
EROSE ARAR MU
LIP RATEL CAR
LA BORE ELOGE
SHOOTING ONES
ANIL LAND
ANTIC FORGIVE
PEE ABOVE GIN
OWN LYRES NED

Solution of Yesterday's Puzzle

PAR TIME 36 MIN. AP Newsfeatures 8-18

DENNIS THE MENACE

MISS YOUR PAPER?
DIAL HI 3-5486
Before 6 weekdays—9:30 Sunday

JOE PALOOKA

MARY WORTH

THE SAINT

KERRY DRAKE

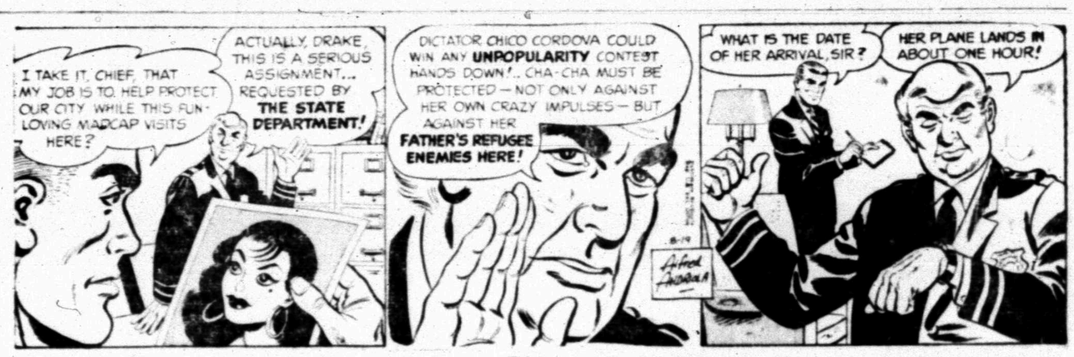

LITTLE LULU

DIXIE DUGAN

FERDINAND

GRANDMA

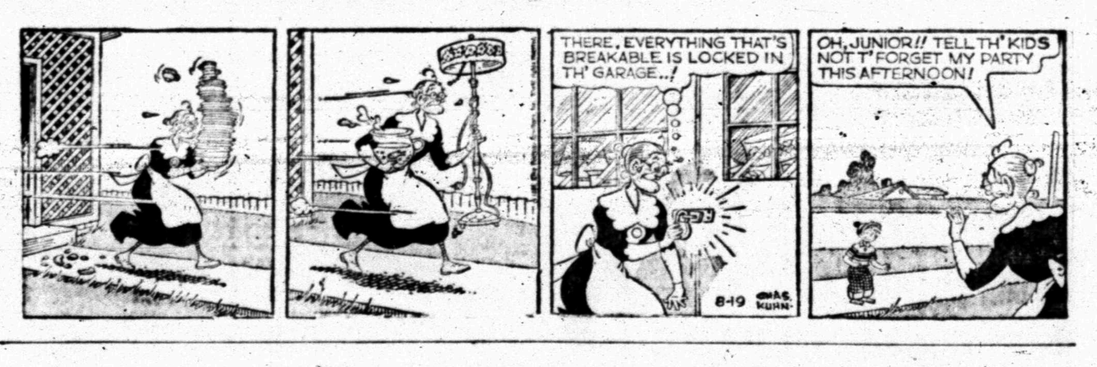

REX MORGAN

Newcombe Is Helping Bums

By ED WILKS
Associated Press Sports Writer

Don Newcombe is back in business helping the Dodgers along in a National League pennant scrap, even though his paycheck now comes from the Cincinnati Reds.

Big Newk, the big guy of the Dodgers' staff before he was washed up because of arm and back trouble, pitched an eight-hit shutout for the Reds Tuesday night, whipping San Francisco 7-0 and trimming the Giants' lead over second-place Los Angeles to two games.

The Dodgers, winning two in a row for the first time in more than two weeks, closed in with a 7-6 victory over third-place Milwaukee in 13 innings, beating southpaw ace Warren Spahn the Braves' seventh pitcher, for the fifth time this season.

That left the Braves four games behind the Giants, who open a two-game series in Milwaukee tonight while the Dodgers start a two-game set at Cincinnati against the sixth-place Reds.

Philadelphia defeated St. Louis 3-1 in the only other NL game.

In the American League, Chicago's White Sox took a 4½-game lead—largest of the season — by beating Baltimore 6-4 on Gerry Staley's three innings of one-hit, shutout relief and Nellie Fox's two-out, two-run double in the eighth. Washington handed second-place Cleveland a fourth straight defeat, 11-4.

New York beat Detroit 5-3 and Boston defeated Kansas City 5-4.

Newcombe (11-6), winless for almost a month, walked none and struck out four while beating the Giants for the fifth time in six decisions this season.

The Reds won it quick, skidding the Giants to their fifth defeat in the last seven games by scoring six runs in the first three innings. Gus Bell drove in half of them with a double and home run, his 19th, off loser Ed Fisher (2-4).

The Dodgers, booting away what was left of a 5-1 lead when the Braves scored an unearned run in the ninth, put it away when Wally Moon tripled and Rip Repulski singled off Spahn (16-12). It was Spahn's third relief chore of the year — and he has lost 'em all, dropping two to the Dodgers, who have a 30-14 edge over the lefty veteran.

Rookie Norm Sherry (4-2) won it, blanking the Braves without a hit for 2 2-3 innings in relief of Don Drysdale after Hank Aaron's second home run of the game, his 33rd, had deadlocked it 6-6 in the 11th. The Dodgers had scored off Spahn in the 11th on a walk, Repulski's pinch single and a sacrifice fly by pinch-hitter Gil Hodges.

Duke Snider hit a two-run homer for the Dodgers, his 20th, and tied Ralph Kiner for third on the all-time NL list with 351 behind Mel Ott (511) and Stan Musial (409). Wes Covington also homered (No. 7) for the Braves, who caught the Dodgers in the ninth when Billy Bruton scampered home from first as Don Demeter dropped Aaron's fly to short center with two out.

The Phillies won it on Richie Ashburn's two-out single in the seventh, breaking a 1-1 tie and beating rookie Bob Miller (1-2). Jim Owens (9-10) went all the way for the Phils, allowing 10 hits but leaving nine on base, walking none and striking out seven.

2nd Place Battle On

By The Associated Press

The fight for second place in the Texas League tightened Tuesday night with only four games difference among three teams battling for it.

Victoria, leading the circuit with a 7-game bulge and not worried about losing it, edged San Antonio 7-6.

Second place Austin made its margin two full games over third place Tulsa, clipping the Oilers 4-1. Amarillo moved within two games of Tulsa by beating Corpus Christi 4-3 in 10 innings.

Chuck Buheller slammed a 3-run homer in the first inning to furnish all the scoring Austin needed. Southpaw John Caffery gave Tulsa only six hits and it was the eighth inning before the Oilers could count. That run came on a double by Artie Burnett.

Hank Moreno's single in the tenth drove in Chuck Smiley with the winning run as Amarillo licked Corpus Christi and moved a game and a half ahead of fifth place San Antonio.

Victoria blew a 4-run lead, then came from behind to beat San Antonio. Butch McCord drove in four runs, three with a homer in the first inning, and his sacrifice fly in the seventh produced the tally that decided the issue.

Pro Coach Sought

HOUSTON (AP) — Bud Adams, owner of the Houston franchise in the new American Professional Football League, is considering George Sauer and Sammy Baugh for head coach of his club.

RICKEY NAMED PRESIDENT OF NEW LEAGUE— Branch Rickey, left, named president of the Continental League, sits beside Baseball Commissioner Ford Frick at a meeting in New York. Behind them are Bill Shea, of New York, left, chairman of the group founding the league and Craig Cullinan, right, representing Houston, Texas. (AP Wirephoto)

Staley, Fox Join Forces To Hike White Sox League Lead

By ED WILKS
Associated Press Sports Writer

Time was when folks knew Gerry Staley as the starting pitcher who always just missed being a 20-game winner in the National League. Now, as a releiver, he has become the Chicago White Sox' lock-up guy in their run for the American League pennant.

The 6-foot right-hander, two days shy of 39, helped push the White Sox into the largest lead of the year in the tight AL race Monday night, giving up just one hit in three shutout innings of relief for a 6-4 comeback victory over Baltimore and a 4½-game bulge over Cleveland.

Staley scored the winning run for the White Sox, breaking a 4-all tie on Nellie Fox's two-out double in the eighth inning. That hoisted the White Sox six games ahead of Cleveland in the lost column after the second place Indians had been clubbed to their fourth straight defeat, 11-4, by Washington.

The New York Yankees, 12½ games behind, broke a tie for third with Baltimore by beating Detroit 5-3. Boston tied Kansas City for sixth by defeating the A's 5-4.

In the National League, Don Newcombe blanked San Francisco on eight hits as Cincinnati whipped the Giants 7-0 and cut their lead to two games. Second-place Los Angeles blew a 5-1 lead, but defeated third-place Milwaukee 7-6 in 13 innings. Philadelphia beat St. Louis 2-1 in the only other game scheduled.

Staley, who won 19 for the St. Louis Cardinals in 1951, 17 in '25 and 18 in '53 before being peddled first to Cincinnati, then the Yankees and finally the White Sox, now has a 6-3 record with a 1.48 earned run average for his 85 innings in 9 games.

And while he's paired with Truk Lown as a two-man relief crew that hasn't been beaten in two months, Staley has become the No. 1 clutch guy of late. He has put away a 4-0 record, plus four saves, and allowed only two earned runs during a 28-10 drive by the White Sox that began July 5, when they were second, two games behind the Indians.

Staley came on in the seventh Monday night with the White Sox, who had blown a 2-0 lead behind Early Wynn, trailing 4-3. A single by Luis Aparicio, Jim Landis' double and a sacrifice fly by Sherm Lollar squared it 4-all against losing reliever Jack Fisher (4-0).

The Sox put it away when Staley walked with two out in the eighth, Aparicio singled for his third hit and Fox smacked the double.

Wynn, who had pitched two consecutive three-hit shutouts, gave up six hits and all four Oriole runs in four-plus innings. Rookie Ken McBride and Staley then combined for a two-hit relief job with Staley walking one, striking out four.

Jim Baxes' 13th home run gave Cleveland a 3-1 lead in the fourth inning, but the Senators then walloped across six runs in the sixth against loser Jim Perry (8-5). Lennie Green counted three with his second home run and Roy Sievers scored two with his 7th.

The Senators finished with 17 hits while Russ Kemmerer (7-12), winning his second straight after dropping six in a row, gave up nine hits for his first complete game since June 28.

A two-run homer by Yogi Berra, his 17th, and Hector Lopez' solo 16th wrapped it up for the Yankees in the third against Don Mossi (11-7). Art Ditmar (8-8) won it, blanking the Tigers on five hits until the eighth, when he needed Whitey Ford's relief.

Gene Stephens' sacrifice fly did it for Boston in the ninth after the Red Sox had blown a 4-0 lead. Mike Fornieles (3-2) won with Ray Herbert (10-9) the loser, both in relief.

Continental League Ready To Seek Three More Teams

By JOE REICHLER
Associated Press Sports Writer

NEW YORK (AP)—Leaders of the Continental League vowed today to move full steam ahead to organize their embryo circuit with eight teams and acquire the necessary players to operate as a major league by 1961.

Greatly encouraged by the support given by baseball's top brass at Tuesday's day - long meeting, Continental League President Branch Rickey and organizer William A. Shea said they will go to work adding three cities to their current five - team circuit. The founding cities are New York, Toronto, Houston, Denver and Minneapolis-St. Paul. Then they will huddle with American and National League Presidents Joe Cronin and Warren Giles to work out a system for acquiring players.

Acceptance is subject to the newly - formed league complying with requirements, including minimum stadium capacity, financial requirements, population of franchise cities, and a pension plan for the players.

Shea, who admitted entering the meeting with some misgivings, was elated with the outcome. Commissioner Ford Frick and his major league committee promised baseball's full support provided the new league met specified requirements.

"There never was any problem in regards to our complying with all of baseball's rules and regulations," Shea said. "We're fully aware of the problems concerning territorial rights and players. We expect no difficulty acquiring the territory and players."

Rickey, named president Tuesday morning, termed the results of the meeting with his former associates as "splendid."

"I'm convinced more than ever now that we will operate as a third major league in 1961," he said. "Furthermore, I have high hopes that the Continental League will participate in the World Series by the fall of 1963."

The 77-year-old Rickey, who relinquished his stock in the Pittsburgh Pirates as well as the chairmanship of its board of directors to accept his new post at a $50,000 a year salary, foresaw no problem at all in acquiring players.

"I have always maintained, and I have given testimony at the congressional hearings to that effect, that while it is impossible to get 50 players for a ninth and tenth place club, it is easy to get 200 players for a new league," said Rickey.

Rickey did not say how or by what means his league would acquire the players. It is believed, however, that the new league would be permitted first draw in the annual minor league draft. Also, certain major league players, certainly not any of the top flight athletes, will be available through purchase. Then there's the open competition for free agents through bonuses.

"The majors made it clear they are not going to give them any of their players," Frick said.

Davey Moore To Risk His Crown

By BOB MYERS
Associated Press Sports Writer

LOS ANGELES (AP) — World featherweight champion Davey Moore risks his title tonight against the man he dethroned five months ago, Hogan (Kid) Bassey of Nigeria.

The 15-round, nationally televised scrap is scheduled to go on at the Olympic Auditorium at 7 p.m., Pacific Daylight Time. It will be televised nationally over the ABC network.

The 25-year-old champion from Springfield, Ohio, remained a 3-1 betting favorite to keep the rule of the world's 126-pounders in the United States.

Soft - speaking, hard-hitting Davey overpowered his 27-year-old rival and stopped him in 13 rounds in a brawl last March 18 that was a sizzler all the way.

Moore, with a record of 13 knockouts in his 36 wins in 42 fights, is rated the harder puncher. The "King," as Bassey's countrymen named him on a grand tour of Nigeria last fall, has stopped 20 foes in 67 bouts.

Bassey won the vacant featherweight title in 1956 when he stopped Cherif Hamia of France in 10 rounds. He successfully defended it here when he knocked out Pjarito (Little Bird) Moreno of Mexico in three rounds.

Moore required only one round to shoot down the Little Bird and earn his shot at the title.

Bassey in the first five grueling rounds held an edge over Moore. But the former national amateur Bassey bleeding from cuts over the eyes in the third and went on to win.

Moore was from four to seven points ahead on the officials' scorecards when Basssey's manager, George Biddles, had the contest stopped midway between the 13th and 14th rounds.

Inside the ring, the two are rugged gladiators. Outside, both are true gentlemen. Neither drinks nor smokes and both are proud papas—Davey of four, Hogan of two.

Davey's father, a brother and a brother-in-law are ministers in Ohio.

There is no return match agreement. Each fighter gets 30 per cent of the gate and television receipts. The first match grossed $65,602.

Jack Dempsey Back In Game

By ED CORRIGAN
Associated Press Sports Writer

NEW YORK (AP) — An old-time promoter was back in the fight game today to help solve some of the confusion surrounding the heavyweight championship.

Jack Dempsey, now 64, was hired Tuesday as promotional director and adviser to the embattled Rosensohn Enterprises which still hopes to stage a return world heavyweight championship bout between Ingemar Johansson and Floyd Patterson on Sept. 22. Johansson won the title from Patterson last June 26.

Dempsey has been out of the promoting doge for a long time but he had a couple of good ones in his day. His last one was the Max Baer-Max Schmeling bout in 1933. A couple of years before that he handled the Baer-Paulino Uzcudun battle in Reno.

And, of course, Dempsey had some experience in the ring. This is a salaried post for the ex-heavyweight champion and he emphasized that he has no stock in the corporation.

The company had its promoter's license suspended by the New York State Athletic Commission because of "statements" made by Bill Rosensohn, ex-head of Rosensohn Enterprises in a magazine article.

"I am prepared to go anywhere in the world to help the fight," said Dempsey. "I may fly to Sweden next week to talk to Johansson."

Oil Bowl Cagers To Play Tonight

LAWTON, Okla. (AP) — The annual Oil Bowl basketball game will be played here tonight between Oklahoma and Texas schoolboy all-stars. The Sooners are shooting for their fourth straight win.

The ten man squads are coached by Marshall Brown of Stephen F. Austin College in Texas, and Starbuck Roberts of Oklahoma City.

Oklahoma, with high school All-America players Gary Hill of Rocky and Manuel Heusman of El Reno starring, is favored in the game.

The Texas team will be led by Don Rosick of Fort Worth.

Sabath (Sam) Mele, cousin of Chicago White Sox third base coach Tony Tuccinello, is scouting for the Washington Senators.

STANDINGS

TODAY'S BASEBALL
By The Associated Press
AMERICAN LEAGUE
YESTERDAY'S RESULTS

New York 5, Detroit 3, night
Washington 11, Cleveland 4, night
Boston 5, Kansas City 4, night
Chicago 6, Baltimore 4, night

	Won	Lost	Pct.	Behind
Chicago	70	45	.609	—
Cleveland	67	51	.568	4½
New York	59	59	.500	12½
Detroit	58	61	.487	14
Boston	55	63	.466	16½
Kansas City	55	63	.466	16½
Washington	49	69	.415	22½

TODAY'S GAMES
(Times Eastern Standard)

New York at Detroit, 8:15 p.m.—Grba (1-4) vs. Lary (15-7).
Washington at Cleveland, 7 p.m.—Fischer (8-8) vs. McLish (14-6)
Boston at Kansas City, 9 p.m.—Casale (8-8) vs. Daley (14-7) or Taltouris (1-2).
Baltimore at Chicago, 1 p.m.—O'Dell (6-10) vs. Shaw (12-3).

NATIONAL LEAGUE
YESTERDAY'S RESULTS

Philadelphia 2, St. Louis 1, night
Cincinnati 7, San Francisco 0, night
Los Angeles 7, Milwaukee 6, 13 innings, night
Only games scheduled.

	Won	Lost	Pct.	Behind
San Francisco	67	51	.568	—
Los Angeles	66	54	.550	2
Milwaukee	63	55	.534	4
Pittsburgh	59	59	.500	8
Chicago	57	59	.491	9
Cincinnati	52	63	.475	11
St. Louis	56	65	.463	12½
Philadelphia	50	69	.420	17½

TODAY'S GAMES
(Times Eastern Standard)

Chicago at Philadelphia 2, twi-night, 5 p.m.—Ceccarelli (4-1) and Hobbie (12-9) vs. Gomez (1-8) and Conley (11-7).
St. Louis at Pittsburgh, 7:15 p.m.—Gibson (1-1) vs. Law (13-7), preceded by suspended game of July 12.
Los Angeles at Cincinnati, 8 p.m.—McDevitt (8-8) vs. Nuxhall (7-9).
San Francisco at Milwaukee, 8 p.m.—Sanford (12-9) vs. Burdette (16-12).

Coach High On Genung

WICHITA FALLS (AP) — Coach Claude Gilstrap of the Texans said he will build his team for the Oil Bowl football game Friday night around Johnny Genung.

The Texas squad that meets Oklahoma in the thirteenth annual game held its first scrimmage Tuesday and Gilstrap liked what he saw in the Wichita Falls quarterback.

Gilstrap also praised Ronnie Goodwin of Odessa, the sensation of the Texas Coaching School all-star game.

Lacy Turner In Rapid Comeback

Lacy Turner, newly-named head football coach at Odessa High School, has made one of the most rapid "comebacks" in coaching of any retired coach in Texas.

One of the best-known coaches in Texas in the late 1930s, Turner got out of coaching for 13 years and spent most of that time living in Scurry County. A rancher while in this area, Turner also taught English at Fluvanna High School.

Five years ago Turner decided to go back to coaching and accepted a job coaching a junior high team at Odessa. He was soon moved to the high school staff, coaching track and B team football.

Last week, after the resignation of Jack Brewer as head coach of the Odessa Bronchos, Turner was named to that post at an annual salary of $7,925. Brewer had resigned because of health reasons.

Turner began his first coaching career in 1934 after becoming the first athlete at Texas Tech to earn a master's degree. A native of Claude, Turner finished high school there. He once said that while in high school he lettered in "all sports but tennis."

He played guard for two years at Wayland College, then a junior college, then went to Tech, where he was a guard for the Red Raiders for three years. He was given the Canon Standifer Scholastic Award for being the football player with the highest scholastic standing.

Starting his coaching at Wink as an assistant, he became head coach there in 1937. During his tenure as head coach there, his teams won 91.4 per cent of their games. For two years, his undefeated team was the highest scoring grid eleven in Texas. His team won 24 consecutive games before tying a game, and on its 27th game in the streak lost to Midland.

Turner continued at Wink until 1941, when he was named head coach at Brownwood. He served one year there and was drafted into the Army. He served three years during World War II and served in the South Pacific. He bought the ranch near Fluvanna after his discharge from the Army.

LACY TURNER

HI 3-3602 2304 30th
Night HI 3-6655
Snyder Chiropractic Clinic
X-RAY ANALYSIS
Dr. B.J. Weaver
Dr. R. D. English

24 Hrs. Service
Except Sunday
"We Specialize In Chicken Fried Steaks"
Try Us — You'll Come Back For More!
Johnnie's Cafe
Lubbock Hwy. Ph. HI 3-7411

Member Texas Optometric Association
Drs. Blum and Nesbit
OPTOMETRISTS
1825-25th St.
Phone HI 3-3992

Barrow Furniture Co.
OPEN EVENINGS
BY APPOINTMENT
For Family Shopping Convenience
DIAL HI 3-3951 BEFORE 5 P.M.

Let the children enjoy the summer outdoors with toys and play equipment from . . .
TOYLAND
"A Toy For Every Child"
KEEP YOUR CHILD HEALTHY AND CONTENT WITH THE RIGHT TOYS TO ENJOY.
4021 Highland Shopping Center Ph. HI 3-5762

DOCTOR'S. PLAN
WE ARE PROUD TO PRESENT OUR NEW NON-CANCELABLE AND GUARANTEED RENEWABLE FOR LIFE . . .
DOCTOR'S OFFICE & CLINIC POLICY
No Age Limit. This Will Be Offered For A Limited Time Only!
For Information, Mail This Coupon To Doctor's Plan, 1534 Chestnut Street, Abilene, Texas.
Name ..... Age .....
Address ..... Town .....

Snyder Steam Laundry
And
Dry Cleaning
1401-26th. Ph. HI 3-3681

for all your Printing Needs
Feather Printing Co.
1907-25th. Phone HI 3-6331

Two Sailors Die In Blast

NORFOLK, Va. (AP) — Two sailors were killed and about 20 others injured today in an explosion aboard the aircraft carrier USS Wasp 250 miles east of here.

A Navy spokesman here said a fire was started in a hangar bay when the engine of a helicopter exploded.

One man was killed outright. Another died shortly thereafter. The names were withheld pending notification of kin.

Most of the injured suffered burns. Four destroyers stood by to aid the Wasp and helped fight the fire.

The Navy said the Wasp was on anti-submarine maneuvers and was now headed for Quonset Point, R. I.

Safety Voice Crashes

SAN ANTONIO, Tex. (AP) — The Police department's "Voice of Safety" vehicle and a bicycle collided Tuesday. Paris Flower, 12, riding the bicycle, was slightly injured in the collision with the vehicle which broadcasts safety advice.

TV RADIO REPAIRS

All Work Fully Guaranteed...

BRUNS & GUY T.V. SERVICE

1919-26th. Street
Day Phone HI 3-6653
Nite Ph. HI 3-6127 - HI 3-9748

Junior Editors Quiz

FRUITS

QUESTION: Why on earth are they called "strawberries?"

• • •

ANSWER: It does seem an odd name for bright red berries but there is a reason, going far back. The original name was "strewberries" because the berries were scattered or strewn about among leaves. Gradually the name was changed to the present one, although it has no real significance, unless it be that some farmers grow the berry plants in a layer of straw to keep down the weeds and conserve the moisture. Strawberries grow wild in America, as well as cultivated plants. The wild ones are small, fragile and of a delicate flavor. The cultivated ones came originally from northern Europe. In some places, they are grown in holes cut in a barrel full of soil, as shown in our illustration, in order to save space.

• • •

FOR YOU TO DO: If you like gardening, see if your mother will get a dozen strawberry plants for you to plant. Ask a local gardener when is the right time of year to plant. Perhaps you can grow them in a barrel.

• • •

(Richard Rogers of Nicktown, Pa., wins $10 for this question. Mail yours on a postcard to Mrs. Higgins in care of this paper.) 8-19

Lover Must Stand Trial

WEST COVINA, Calif. (AP) — The shapely sweetheart of Dr. R. Bernard Finch must stand trial with Finch in the gun slaying of his socialite wife.

Carole Tregoff, 22-year-old ex-model, shook with sobs Tuesday when Municipal Judge William M. Martin ordered her held for trial with her 41-year-old lover. They are accused of the July 18 fatal shooting of Barbara Jean Finch, 33.

Miss Tregoff's attorney said he will file a writ seeking the girl's freedom. He said she is being held illegally on insufficient evidence. He also contended her constitutional rights were violated when she testified at Finch's preliminary hearing without being warned her statements could be used against her.

Deputy Dist. Atty. Fred Wichello replied that Miss Tregoff "took the position of voluntarily testifying against herself." He noted that she originally was summoned as a prosecution witness.

In ordering Miss Tregoff held for trial, Judge Martin referred to a dispatch case which the prosecution termed a "do-it-yourself murder kit." The case, belonging to Dr. Finch, was found near the scene of the slaying.

The judge said there was strong substantial evidence linking Miss Tregoff to the slaying because she carried the case to the scene.

The case contained bullets, a knife, sleeping potions, rope and a hypodermic needle.

TELEVISION LOG
WEDNESDAY PROGRAMS

KCBD-TV Channel 11 — Lubbock

WEDNESDAY
8:30—Hospitality Time
6:30—News
6:45—Weather
6:15—Here's Howell
6:30—Wagon Train
7:30—Price is Right (C)
8:00—Wyatt Earp
8:30—Rifleman
9:00—This Is Your Life
9:30—77 Sunset Strip
10:30—News, Wthr., Sports
11:00—Jack Parr Show

THURSDAY
7:00—Today
7:00—Dough-Re-Mi
7:30—Treasure Hunt
10:00—Price Is Right
10:30—Concentration
11:00—Tic Tac Dough
11:30—It Could Be You
12:00—Playhouse 60
1:00—Queen For A Day
2:00—Young Dr. Malone
2:30—From These Roots
3:00—Truth or Consequence
3:30—County Fair
4:00—Channel 11 Matinee
5:30—Hospitality Time
6:00—News
6:10—Weather
6:15—Here's Howell
6:30—Decor
7:00—Kenzie's Raiders
7:30—Lawless Years
8:00 Bachelor Father
8:30—21 Beacon Street
9:00—Groucho Marx
9:30—Bold Venture
10:00—Secret Agent 7
10:30—News, Wthr., Sports
11:00—Jack Parr Show

CHANNEL 4-12-13
Station Programs Same—Except Where Channel Number Shown

4:00—Guiding Light
4:15—Take Five
4:30—13—News
12—Cartoon Circus
4—Cartoon Circus
4:30—Cartoon Circus
5:00—Looney Tunes
5:30—13—Bugs Bunny
12—Bugs Bunny
4—Sugar 'n Spice
5:45—31—Bugs Bunny
12—Bugs Bunny
4—Looney Tunes
6:00—13—News, Wthr., F.
12—News, Wthr., F.
4—Cosden Farm
6:15—Doug Edwards
6:30—13—Tombstone
12—H Playhouse
4—H Playhouse
7:00—Keep Talking
7:30—Trackdown
8:00—The Millionaire
8:30—I've Got A Secret
9:00—Armstrong C. Th.
10:00—News

THURSDAY
10:30—Original Am. Hr.
11:00—Showcase
11:45—Sign Off
THURSDAY
7:00—Sign On
7:15—News
7:40—Cartoon Circus
8:00—Richard Hottelet
8:10—Take Five
8:15—Capt. Kangaroo
9:00—On The Go
9:30—Sam Levenson
10:00—I Love Lucy
10:30—13—Top Dollar
12—12, Romper Room
4—Top Dollar
11:00—Love Of Life
11:30—Search for Tomorrow
11:45—13—Club Day
4—Modern Home
12—Modern Home
12:00—Home Fair
12:15—News
12:25—Take Five
12:30—As The World Turns
1:00—For Better or Worse
1:30—Houseparty
2:00—The Big Payoff
2:30—Verdict Is Yours
3:00—Brighter Day
3:15—Secret Storm
3:30—Edge of Night
4:00—Guiding Light
4:20—13—News
12—Cartoon Circus
4—Cartoon Circus
4:30—Cartoon Circus
5:00—Looney Tunes
5:30—Huckleberry Hound
6:00—13—News, Wthr., F.
12—News, Wthr., F.
4—Cosden Farm
6:15—Doug Edwards
6:30—13—U.S. Marshal
6:30—12—Swing West
4—Hollywood Playh.
7:00—December Bride
7:30—Derringer
8:00—Zane Gray Theatre
8:30—Playhouse 90
10:00—News
10:30—Movie
11:45—Sign Off

KRBC TV CHANNEL 9 — ABILENE

WEDNESDAY
4:00—MGM Com. Pre.
:30—TBA
6:00—News
6:10—Weather
6:15—Texaco H-B Report
6:30—Wagon Train
7:30—On The Farm
8:00—Kraft Music Hall
8:30—Bat Masterson
9:00—This Is Your Life
9:30—Men of Annapolis
10:00—News
10:10—Weather
10:15—MGM Com. Pre.
Sign Off

THURSDAY
7:00—Today
8:00—Today
9:00—Dough Re Mi
9:30—Treasure Hunt
10:00—Price Is Right
10:30—Concentration
11:00—Tic Tac Dough
12:00—News & Wthr.
12:15—Daily Devotions
12:20—TBA
1:00—Queen For A Day
1:30—Court of H. Rel.
2:00—Young Dr. Malone
2:30—From These Roots
3:00—Truth or Con.
3:30—County Fair
4:00—MGM Com. Pre.
5:30—TBA
6:00—News
6:10—Weather
6:15—Texaco H-B Report
6:30—Favorite Story
7:00—Price Is Right
7:30—Lawless Years
8:00—Bachelor Father
8:30—21 Beacon Street
9:00—You Bet Your Life
9:30—Masquerade Party
10:00—News
10:10—Weather
10:15—MGM Com. Pre.
Sign Off

RADIO—SNYDER

KSNY—1450

MUSIC - NEWS - SPORTS

Big League Baseball

1450

ALWAYS IN TUNE WITH YOU
RADIO

Keep Tuned To KSNY

BUSINESS SERVICES D

FLOOR FINISHING D-6

Only factory-authorized.
Electrolux
sales and service
M. M. MAPES
2304 Ave. S—Ph. HI 3-4722

HOME CLEANERS D-8

ALWAYS RIGHT . . . keeps colors bright . . . that's famous Blue Lustre carpet and upholstery cleaner. Barrow Furniture.

LACY'S CARPET and furniture cleaning and pest control service. Free moth proofing with carpet cleaning. HI 3-4271.

HAULING-DRILLING D-10

TRASH HAULING. Will haul any trash city does not pick up. $3.00 per pickup load. H. A. Smith, Jr. Phone HI 3-5952.

PAINTING-PAPER D-11

Call C. R. Agee HI 3-4355 or HI 3-5122 for painting, paperhanging, texturing. Free estimates, courteous service. All work guaranteed.

For
SPRAY PAINTING
call
Emmitt Hall or Valon Benton
HI 3-3097 — HI 3-5689
UNION PAINTING SERVICE

MISCELLANEOUS D-26

YARD AND GARDEN PLOWING. Roscie Williams. Phone HI 3-5732 or Toby Lammert HI 3-6460.

CESSPOOL
and
SEPTIC TANK
PUMPING
For quick service
CALL
HI 3-6462
CLARK LIGHT

CALL O. C. FLOYD for free estimates on concrete or tile work. Dial HI 3-7234.

CESSPOOL SEPTIC tank. Pierce Moffett, 2150 O'Neal Street, Snyder, Texas. Dial HI 3-7179 or HI 3-5684.

CADDELL'S WASHING MACHINE REPAIR. Pick up and delivery wringer type and automatic. 1921 26th. Phone HI 3-3333.

STORM CELLARS. Concrete & Tile work. Free estimate. Any kind of new or repair work. No down payment. Three year terms. Phone HI 3-4975.

"MARK EVERY GRAVE"—Exclusive designs. Clemmer Monument Works. Anson Highway, Abilene, Texas. Phone OR 3-8881, or HI 3-5758.

EMPLOYMENT E

HELP WANTED FEMALE E-2

HELP WANTED: Reliable lady for ironing. Phone HI 3-4209.

EXPERIENCED WAITRESS wanted. Apply in person at Mac's Coffee Bar, 1700 Ave. S.

EARN up to $25 weekly at home addressing envelopes. Send $1.00 for Information and Instructions to C. P. Wyatt, P.O. Bo 8202, Philadelphia 1, Pa. MONEY BACK GUARANTEE.

VALUABLE TERRITORY

FOR Avon Cosmetics now open in this area. Avon customers waiting for service, so must act today. Big earnings start at once. Write Dist. Mgr. today. 1515-B Sycamore, Big Spring, Texas.

EXPERIENCED WAITRESS wanted. Apply in person. The Hickory House, Big Spring Highway.

They Get Results
Use Classified Ads

INSTRUCTION F

HIGH SCHOOL OR GRADE SCHOOL AT HOME. Text furnished. Diploma awarded. Low monthly payments. For free booklet write: American School, Dept. 3, Box 1582, Odessa, Texas.

WOMAN'S COLUMN H

CHILD CARE H-3

CARE FOR your children day and night. Free transportation. Mrs. J. C. Beavers, 90 25th Street. Phone HI 3-3035.

EXPERIENCED CHILD care, your home or mine. Mrs. Stanley White, 2301 Ave. I. Call HI 3-3786.

EXPERIENCED CHILD care in my home. Fenced back yard. Phone HI 3-7637. 415 30th Street.

CHILD CARE day or night, completely fenced play yard. Mrs. Grant HI 3-4967. 1507 Ave. S.

WILL DO baby sitting in my home. Phone HI 3-6714.

LAUNDRY SERVICE H-5

IRONING WANTED: 2510 Ave. V.

WANTED: WASHING, Ironing and baby sitting. Mrs. Stanley Green, 2800 Ave. G. Phone HI 3-4209.

Phone HI 3-5486, Snyder Daily News want ads go into over 6,000 homes daily.

FARMERS EXCHANGE J

LIVESTOCK J-3

SHETLAND PONY for sale, briddle and saddle goes with pony. $185.00. Phone HI 3-4430.

FARM SERVICE J-5

CUSTOM PLOWING, one way listing, planting, combining and flat breaking. J. B. Early, Sr. Call HI 3-3668.

MISCELLANEOUS J-6

BLACKEYED PEAS. New crop. O. S. McCormick. To Union churches 1 mile North and 1½ West. Phone HI 3-4042.

MERCHANDISE K

BUILDING MATERIAL K-1

PAY CASH AND SAVE!

Strong Barn Corrugated Iron	$9.95
2x4 & 2x6 Good Fir	$7.95
1x6 Dry Pine Sheathing	$5.95
24x24 2 Lt. Window Units	$9.95
215 Lb. Comp. Shingles Economies	$5.25

VEAZEY CASH LUMBER CO.
Lamesa Hwy. Ph. HI 3-6612

HOUSEHOLD GOODS K-4

Phone HI 3-5342 if you want to buy or sell used furniture. Nichols Furniture and Upholstery.

SEE GILES for new and used furniture. We buy and sell. 2012 Avenue S. Phone HI 3-6552.

Sewing Machines, Rentals, Repair Service, Supplies. Allen Sewing Machine Center, 1710 25th, Snyder. Dial HI 3-4812.

FOR SALE: Good used Norge refrigerator, cheap. Call HI 3-9887.

MUSICAL INSTRUMENTS K-5

PIANOS! CREDIT Manager will dispose of several late model repossessed Spinets and medium small upright student pianos. Persons with responsible credit may assume contract at reduced balance. Deliver free within 100 mile radius of Snyder. Write Credit Manager, McBrayer & Sons, 226 Grace Ave. Ft. Worth 11, Texas.

MISCELLANEOUS K-12

PUMPS CLOSE out Bargain. 2-1½ H.P. and 3-2 H.P. Goulds Jet Pumps. Deep or shallow well service. Suitable for lakeside cabin use. Contact Morrison Supply.

FOR SALE: 60 ft. tower, antenna, rotary box, $60.00. Snyder Veterinary Hospital.

FRESH GREEN Black-Eyed Peas for sale. Phone HI 3-6041. J. B. Patterson.

TRAILER HOUSES K-16

MIKE LANIER MOBILE HOMES

Your Authorized Dealer For
SPARTAN—"M" SYSTEM—SPARCRAFT
Trailer Supplies and Accessories
We trade for anything
5%—Up to 7 years financing
On Air Base Rd.—Just Off Hwy. 80 West
Ph. OR 3-8451—Abilene, Texas
Ph. AM 3-3781—Big Spring

SALE OR TRADE: Equity in 1958 45 x 8 ft. Sparcraft trailer. Weber Trailer Court. Contact Gene Appleton.

BEDROOMS L-1

ROOMS: $6.00—$7.00—$8.00 per week. 2305 26th Street. 4 blocks west of bus station.

FURNISHED APTS. L-3

FURNISHED THREE room garage apartment with garage. Water and gas paid. Apply at 2912 Ave. L.

EFFICIENCY apartment with or without TV. 306 28th Street.

TWO ROOM and three room furnished apartments; also two bedroom apartments. With or without TV. Jack and Jack Realty. Phone HI 3-3452.

TWO-BEDROOM furnished apartment. Bills paid. Call HI 3-3855.

FOR RENT: three room furnished apartments. 1704 Ave. B.

Furnished 2 bedroom apartment. Lots of closet space, fenced yard, air conditioned. Dial HI 3-6306.

CLEAN, MODERN, two rooms and bath. $45.00, bills paid. 316 26th Street.

Uptown Living. Bills paid, completely furnished. Telephone, television available. Three and one-half blocks West of town square. 2207 25th Street. Call HI 3-6323.

TWO NICELY furnished apartments. Water paid. See at 3001 Ave. S.

LARGE NEAT two bedroom Waymar furnished apartment. Air conditioned. 1914 Coleman.

Furnished apartments and bedrooms with maid service and carport. Lamesa Highway 180. Phone HI 3-6692. The Skyline Motel.

Two room and bath efficiency apartment. Bills paid. $40.00 per month. Couple or individual. 607 29th Street.

BAR-V-MOTEL, near school, furnished apartment, motel rooms, refrigerated air conditioning, and telephones. Reasonable rates HI 3-3543.

THREE ROOM furnished apartment in Green Hill addition. Phone HI 3-3330.

THREE BEDROOM Furnished duplex. In good condition. Phone HI 3-6244. Claude McCormick.

THREE ROOM brick guest house. Large living room and kitchen. Lots of storage space. Ideal for teachers. Phone HI 3-3206. 3300 Ave. U.

LARGE TWO BEDROOM furnished apartment. Bills paid. $70 a month. Phone HI 3-3627, or inquire at 601 E. 39th Street.

EAGLE MOTEL
Catering to commercial and working men. Maid service, free TV, wall to wall carpet, ceramic tile showers, air conditioned, panel ray heat and telephones. Reasonable rates by day or week.
1 MILE WEST OF SQUARE
ON U. S. 180

CANARY COTTAGES
All bills paid.
Kitchenettes
Reasonable Rates
1111 - 26th Street

Green Hill Apartments
Four room duplex modern Furnished apartments. Bills paid. $15.00 per week.
Clairemont Rd. Ph. HI 3-5806

COMPARISON IS THE TEST
1. Singles—10.50 wk 2. Couples—12.50 wk. 3. All bills paid. 4. These apartments are clean
2702 Ave. E Ph. HI 3-9102
BILTMORE APARTMENTS
2702 Ave. E Ph. HI 3-9102

UNFURNISHED APTS. L-4

Unfurnished three room duplex, 2806 Ave. X. To see Phone HI 3-4592 or HI 3-6486.

FOR RENT
One and two bedroom unfurnished apartments. Four blocks from square, two blocks from Furr's Food Store.
2707 Ave. O Ph. HI 3-5174

TWO 2-BEDROOM Waymar apartments, with garage, at 1908 Coleman. Phone Phone HI 3-3082 for appointment.

FURNISHED HOUSES L-5

FOR RENT: Two room furnished house. Bendix washer, bills paid. J. A. Woods, 1511 Ave. R. Phone HI 3-3624.

THREE ROOM brick guest house. Large living room and kitchen. Lots of storage space. Ideal for teachers. Phone HI 3-3206. 3300 Ave. U.

Everybody Reads The Classified Ads — You Are!

RENTALS L

UNFURNISHED HOUSES L-6

FURNISHED TWO room house—$9.00 a week. Three room apartment—$12.00 a week, private bath, bills paid. 2205 W. 21st Street. Phone HI 3-3845.

FOUR ROOM unfurnished house. 2½ miles East on Roby Hwy. in Trentman Addition. Inquire 2605 Ave. J.

NICE TWO bedroom unfurnished house for rent at 808 37th Street. Call HI 3-4716 or HI 3-5431. Dr. Raines.

TWO BEDROOM and three bedroom unfurnished houses. Jack & Jack Realty. Phone HI 3-3452.

FIVE BEDROOM house for rent, unfurnished. $100.00 a month. Phone HI 3-6318.

THREE ROOM house for rent, $35.00 per month. Water and gas paid. 1601 Ave. Q.

UNFURNISHED Three Bedroom house, fenced in back yard. $65.00 Per month. 511 35th St. Phone HI 3-9406.

WANTED TO RENT L-8

WANT TO rent a two or three bedroom home in Southwest Snyder. Preferably near the new Junior High School. Will trade my house in Midland for house in same location. Phone MU 4-6874 Midland. After August 17th Phone HI 3-6386, Snyder.

TRAILER SPACE L-9

FOR RENT trailer spaces, bendix washers, bills paid. See J. A. Woods, 1511 Ave. R. Phone HI 3-3624.

REAL ESTATE M

BUSINESS PROPERTY M-1

RENO HOTEL. Reasonably priced. Located on Lubbock Hwy. Write Mrs. S. B. Ober, Rt. 2 Dodson, La.

HOUSES FOR SALE M-2

240 acres all in cultivation, no improvements, Well Terraced with half of the minerals and ¼ of the royalty, 150 acres in the soil bank with 8 years to go $10.00 per acre priced $105. per acre.

400 acres of good black land well improved. Plenty water. Butane, phone, mail and Sch. Bus Route with half of the minerals and ¼ Royalty with 190 acres in soil bank at $9.00 per acre with 3 years to go priced $150.00 per acre.

5 acres good sandy loam 4 room house, well with electric pump, plenty good water, good new concrete celler good sheet - iron garage priced $4,200.00 close in.

1300 acres with 200 acres in cultivation, near Hamilton, Texas modern home good improvements, plenty of water on mail & Sch. Bus route all the minerals and half of the Royalty, located on paved road, priced $112.50 per acre.

Modern 2 Bedroom home. Air conditioned, fenced back yard, attached garage well located, down payment $1,500.00 with payments of $65. per Mo.

Lovely 3 bedroom brick home, well located, fenced back yard attached garage priced to sell.

SNYDER REALTY CO.
FARM & RANCH LOANS
HOSPITALIZATION
Dial HI 3-3897
1809-25th St. North side
Snyder, Texas of the square

FOR SALE: House and lot. 2401 30th Street. Contact E. B. Martin, P. O. Box 467, Big Spring, Texas. Phone AM 3-2121.

BELIEVE IT OR NOT

DeLuxe ranch type 3 bedroom home, with 1¾ baths. Living room and dining room, and extra large kitchen. Carpet, four walk in closets, plus others and 2 large linen closet and pantry in kitchen. Double garage and on corner landscaped lot. This house has 2,560 sq. ft. of floor space and is priced at $13,500 but worth much more.

Neat and clean two bedroom and den home. Plumbed for washer and dryer. Landscaped fenced yard. Payments of only $51.00.

Three bedroom and den in old Southwest Snyder. Carpet through out, large concrete patio and fenced yard. Extra large garage. This house won't last long at $9,500.

2 bedroom close to East schools, $250.00 down plus closing.

Mrs. Bill Brown
Mrs. W. A. Wells
JACK & JACK REALTY
Phone HI 3-3452 Phone HI 3-5642
611 East Highway

ALPHA & OMEGA

Yes — the beginning and the end plus all that goes between in gracious living — 2600 square feet of comfort and charm, three bedrooms, 2 full baths, large den. Carpeted with wool carpet throughout, air-conditioned for maximum enjoyment. Lot 100 x 140 completely fenced. Shown by appointment only.

HURRY HURRY

And get settled in this large three bedroom, complete with air-conditioning, TV Tower before school begins. Fenced backyard with large patio. Buy equity and assume loan with monthly payments of $76.00.

MOVE RIGHT IN

This extra clean two bedroom in Highland Park. Living room, hall and frontbedroom carpeted. Vacant. Down payment $300.00 plus closing costs and monthly payment of $64.00.

TO BUILD OR BUY
SEE
PINNEL REALTY CO.
HI 3-3524 HI 3-6556
HI 3-4788 HI 3-4569
1712-25th

REAL ESTATE M

HOUSES FOR SALE M-2

REAL ESTATE

NICE 2 bdrm & den. Fenced. Central heat & Air Conditioned $1250 down, payments $57.00 mo. A GOOD Buy.

41st ST. NEW 3 bdrm. 2 bath, panelled kitchen. Lots of storage and extras.

MERLE NEWTON REALTY
2612 Ave. P Phone HI 3-6928

HOME FOR SALE. By owner — We thought we had it sold—2000 sq. ft. of solid living comfort. Corner lot, electric kitchen, three bedroom, den. Office room, laundry room, two baths, large living room, large closets, six Ft. Redwood fence, nice large outside storage, close to school. 900 T. V. Terry, double carport. We are now in it, sell it by Sept. 1st, so if you don't like our price—lets try yours. Located at Sunset Ave. and Avondale. See by appointment only. HI 3-3967.

For Sale In Southwest Snyder

Nice Duplex Apartment, 1-2 bedroom and 1-3 bedroom, with a 2-bedroom furnished upstairs garage apartment, owner has left town and will sacrifice.

Large 1-bedroom duplex apartment, A-1 condition, upper and lower, shown by appointment.

2 Duplexes located in Southeast Snyder on large lots, two furnished and two unfurnished. For Sale at a bargain.

FOR RENT
Both Furnished and Unfurnished Apartments
GEORGE J. AND LYDIA WEBB
PHONE
HI 3-5171 or HI 3-6508

BE SLICK
BE QUICK
HERE'S THE PICK!

1. New and PRETTY — and with 3 bedrooms and 2 baths. Only $500.00 down plus closing — move right in — save some rent.
2. We cut the price BELOW replacement on this nice brick in Colonial Hills . . lovely carpets and drapes and ONLY $20,000.00. . .
3. Comfortable older home for $4250.00. . .Pay $500.00 down . . . owner carries balance with easy payments. . .Lots of room. . . Very livable.
4. Owner will sacrifice new 3 bedroom, 2 bath home near schools . . .this one has it all. . .carpets, dishwasher. . .name it. . .it has it. . .we will accept a TRADE.
5. A bargain in a NICE lot in BASSRIDGE. . .125 ft. front and the BEST location. . .$2750.00.
6. 2 darling two bedroom homes in Highland Park. . .each is $1200.00 down. . .both are NICE homes.

"Don't wait — we sell 'em!"
H & H DEVELOPMENT CO.
808 E. Highway
Dial HI 3-9326

MR. VETERAN

Would you like a 100% loan on a brand new 3 Bedroom, 1 bath, Brick home just one block from the new Stanfield Elementary School? Also close to High School, Park and Shopping Center. Call us for an appointment to see this lovely home under construction and to be completed in about 3 weeks. $450.00 will move you in.

Scott & Scott Realty Co.
1907 40th St.
Dial HI 3-6306 or HI 3-6307

Next Step...
A larger home that will enable you to bring up your youngsters with a little more room, a little more privacy and a lot more fresh air. Call us!

302 32nd Street — NEW 3 Bedroom, 1 Bath Home now under construction. To be completed around September 15th. See this very livable home and pick your own color schemes. Owner will pay part of closing costs for some lucky buyer and for only $500.00 you may own this home.

304 32nd Street — NEW 3 Bedroom, 1 Bath. Home to be completed by September 1st. You will love this home with the large family room connected to the kitchen. Only $10,350.00 sales price and $750.00 will pay your down payment and closing costs. Better see this one, it won't last.

SCOTT & SCOTT
REALTY COMPANY
1907 40th Street
Dial HI 3-6306 or HI 3-6307

REAL ESTATE M

HOUSES FOR SALE M-2

TWO BEDROOM house for sale. See at 3206 Ave. I.

FOR SALE NICE two Bedroom home, plumbed for washer $500 down. Take up payments of $47 per month. Call HI 3-4323.

NICE THREE Room house and bath, with Concrete storm cellar. 512 20th. St. Call HI 3-6794.

THREE BEDROOM house. Garbage disposal. Air Condition, low equity. Payment $67.00 per month. 205 34th. Street.

FOR SALE three bedroom brick home. Owner will sell equity. Corner lot. 3402 40th Street. Phone HI 3-6228.

LOTS FOR SALE M-4

LOT, 150 x 300 with four furnished houses. Close in. North Premier Service and Ice Station on Highway 180. $1900.00. Henry Bucher, 3717 Ave. L, Ft. Worth, Texas. JE 5-3933.

FARMS-RANCHES M-6

FOR SALE: 840 acres in Erath County near Stephenville. Ranch and farming land with three bedroom rock home. Barns and corrals. Contact C. B. Mayfield, Hico, Texas.

LOANS-OIL ROYALTIES M-9

I Will Buy Producing
SACROC ROYALTY
No Deal Too Small or Too Large.
HUGH BOREN, JR.
Phone HI 3-3851

FOR SALE-TRADE M-11

FOR SALE or Trade five lots and house, 909 32nd St. Call Carl Keller HI 3-4116 or HI 3-7438.

ACREAGE M-14

FOR SALE 80 acres, well improved, 19 miles from Hugo, Okla. Bargain. Vale Johnson, 1011 21st Street.

Bill's Auto Salvage
LATE MODEL USED PARTS
Rebuilt Generator
Starter
Water Pump
Fuel Pump
New Muffler & Tail Pipe
For All Cars
"Call Us—Chances Are We Have It"
E. Hwy. Ph. HI 3-3351

General Auto Repair
We specialize in automatic Transmission, Air Conditioning — "All Work Guaranteed"
Greenway Motor Service
2310 Ave. S Ph. HI 3-6818

All Kinds Used
FURNITURE
We Buy Anything Of Value
WE FINANCE
H&P FURNITURE
Home Owned By
H. E. & Pete Lewis
1805-24th. Ph. HI 3-9022

See Our Complete Line of PIANOS
WURLITZER, STORY & CLARK, MASON & HAMLIN BALDWIN
● Wurlitzer Organs
● A Large Stock of Reconditioned Pianos
● Magnavox Hi-Fidelity Record Players
McCREIGHT MUSIC CO.
905 E. Broadway Phone BE 6-6733
SWEETWATER, TEXAS

LOOK HERE!
Three Bedroom, Two Bath House Just Finished On East Highway. Near The Y.
SEE
W. A. BATES
Phone HI 3-5659

Snyder's New Local Roofer
● All Types Of Roofing
● Bonded Roofs
● Siding
"Work Guaranteed"
"20 Years in Roofing"
Mack Roofing Co.
Phone HI 3-7606

T. C. GOSS CAR LOT
BIG SPRING HIGHWAY

1953 CHRYSLER 4-DOOR	$395.00
1955 BUICK CENTURY, LOADED.	$1,375.00
1957 CHEVROLET 4-DOOR.	$975.00
1959 CHEROLET ½-Ton Long Wheel Base. Heater.	$1,695.00
1954 PONTIAC 4-DOOR STAR CHEF	$495.00
1957 FORD CUSTOM 2-DOOR. HEATER.	$1,095.00
1955 FORD CUSTOM V-8. NEW MOTOR JOB.	$695.00

Changes In Farm Trends Cited Here

A few years ago, a man who failed in business could always farm to make a living.

Today, he must be a businessman to become a successful farmer, Dr. Gerald W. Thomas, dean of the Texas Tech school of agriculture, said here yesterday.

Thomas spoke to over 100 persons who participated in the annual Chamber of Commerce agriculture field day. His talk was made at a noon barbecue in Towle Memorial Park.

Businessmen, farmers, ranchers and others traveled by school bus to various farms and ranches in Scurry County to see some of the crops and latest advances in agriculture in this area.

Thomas said that since the Sputnik age began the American people are well-informed on scientific advances, but few realize what has been happening in agriculture.

Agriculture, today the dean said, is vastly different from that a few years ago. Today it takes $15,000 or so investment for a person to get into the farming business, much more than that required for a small business in town.

While the petroleum industry is the biggest industry Texas has, few realize that agriculture is the biggest single user of petroleum products.

There have been many advances in agriculture, especially in increased efficiency and production, Thomas pointed out. The varieties of wheat used today, for example, do not include a single variety used in this country in 1900. Production is up in every phase of agriculture.

These things did not occur by accident but after a great deal of intensive research, the dean said. Some even credit research and education with causing surpluses in agricultural products, but to deemphasize them would be a serious mistake, since in Texas the population is expected to reach 12.6 million by 1975 and demand for agricultural products is expected to increase by 60 per cent.

While agriculture has made many advances, it still has much to do. Thomas emphasized needs for changing the agricultural education system in colleges in the U. S. While only 11 per cent of the nation's population is in farming and ranching, he pointed out, 40 per cent of the population is in that and related industries, such as machinery suppliers, fertilizer suppliers, chemical companies and others. Many of these related industries have been neglected in agricultural education.

Thomas' idea is that colleges and universities should revise their agricultural programs to include:

Agricultural business, not only for those who plan to enter retail businesses which deal in agricultural products but for those who need to know good business principles to help make their farming successful.

Agricultural science, to give better background to those going into agricultural research or chemical fields.

Agricultural technology, which would be the program much like the general agricultural education program in today's colleges.

Thomas predicted a good future for agriculture. In the future there will be larger units, more mechanization and better trained people in agricultural fields.

The Tech dean said agriculture has been hurt because of adverse publicity in relation to price supports. Numerous industries are supported by subsidy, but agriculture has the reputation as if it were the only one. It is the individual farmer's and rancher's responsibility to help offset this, he said.

Included among those attending the tour were a number of 4-H Club girls from Mitchell County.

Sponsors of the barbecue were Snyder Truck & Tractor Co., Head Tractor Co., Scurry County Tractor Co., Key Bros. Implement Co., Snyder Savings & Loan Association, Snyder National Bank, West Texas State Bank, Von Roeder Seed Farms and Ezell-Key Grain Co. The Jaycees served the barbecue.

John Boren served as master of ceremonies, and Oscar Fowler, county agent, introduced the speaker. Invocation was by the Rev. Walter Lentz of the Grace Lutheran Church.

Old Faithful On Schedule

YELLOWSTONE NATIONAL PARK, Wyo. (AP)—Old Faithful spouted on its regular schedule today, unharmed by the earthquake which spread devastation in this scenic area.

The famous geyser gushed steam and boiling water every hour just as it has done for centuries.

Park rangers said the terrific quake easily could have shut off Old Faithful.

The quake, felt heavily in the park Monday night, damaged picturesque Old Faithful inn.

Old Faithful geyser, mightiest of the many which set the in the park, has been seen and photographed by millions.

Leakage of cases from molten earth is believed to cause the fountain. The gases blast the water upward through natural pipes and pockets far beneath the surface.

Pair Won't Prosecute

VAN NUYS, Calif. (AP) — A doctor and a nurse involved in a scuffle with TV Western actor Peter Breck and his brother say they won't prosecute the pair.

The Becks were booked on suspicion of assault with a deadly weapon—cowboy boots—but were freed on a writ Tuesday. Both sides said it was all a misunderstanding.

Dr. Thomas Nelson and the nurse had accused the actor and his brother, George, 25, of attacking them in a hospital ward early Monday. Breck, 30, star of the "Black Saddle" series, had brought night club dancer Diane Bourne to the hospital for treatment. He objected to the doctor's questions and tried to take her away. He said he was attacked by the doctor.

Miss Bourne, 27, was identified as the actor's fiancee.

Williamson Continues Construction Firm

The Williamson Construction Co. will continue to operate under its present management here, Horace Williamson, owner, has announced.

Williamson said there had been some confusion concerning future operations of the firm since announcement that Doyle Henricks, former city engineer, was to be associated with him in operation of a new municipal water and sewer construction firm.

"Mr. Henricks is going to be associated with me in the water and sewer construction work, but the Williamson Pipe Line Construction Co. will continue to operate as it has in the past," Williamson said.

Old Settlers Know Us... We know them!

We Want To Get Acquainted With The

New Comers In Snyder!

So, If You're A New Comer In Snyder Come On Out To See Us, Whether You Want To Buy Or Not, You're Certainly Welcome!

COME OUT—SEE OUR FURNITURE—OUR PRICES ARE 'WAY DOWN YONDER!

WE HAVE Cadillac quality AT Rambler prices!

Snyder Furniture Co.
4300 B.S. Hwy. HI 3-5259

COOLER REPAIR

Plenty of Hot Weather Ahead! See Us For

● Pads ● Floats ● Pumps ● New Installations ● Duct Work ● Residential and Commercial Insulation

CALL FOR FREE ESTIMATES!

Snyder Heating & Air Cond. Co.
Big Spring Highway Phone HI 3-4411

NYLON $16.95 NYLON $16.95 NYLON $16.95 NYLON $16.95

NOW IN SNYDER ...THE THRIFTIEST WAY TO BUY GASOLINE EVER INVENTED!

FOR THE FIRST TIME...

YOU CAN CHOOSE YOUR CAR'S EXACT OCTANE BLEND

PRECISION-BLENDING is at your El Paso-Dixie stations now—and it's the greatest way to buy gasoline you've ever seen! You choose the blend that gives your car top performance, *and* gives you maximum savings. The Precision-Blending miracle pump accurately and automatically blends your fuel while you watch.

HOW TO CHOOSE CORRECT BLEND

1. Start with blend shown below.*
2. Work down to lowest blend that gives smooth, powerful performance.*

*Many cars will perform satisfactorily on a lower blend, a very few may require a higher blend.

MAKE & MODEL	1959	1958	1957	1956	1955	1954
BUICK, Special & LeSabre	470	450	450	440	430	410
BUICK, Others	480	480	470	450	440	430
CADILLAC	480	470	470	450	430	430
CHEVROLET, 6	410	410	390	390	390	390
CHEVROLET, V-8 Standard	450	450	440	430	410	—
CHEVROLET, V-8 Deluxe Models	470	450	440	430	430	—
CHEVROLET, V-8 Power Pack	480	470	450	450	—	—
CHRYSLER	470	470	450	430	440	410
CHRYSLER, Power Models	480	480	470	450	—	—
DE SOTO	470	470	450	440	430	410
DODGE, 6	410	410	410	390	390	390
DODGE, V-8 Standard	450	450	440	430	430	430
DODGE, V-8 Power Pack	480	470	450	440	430	—
EDSEL, Ranger & Pacer 6 & V-8	440	470	—	—	—	—
EDSEL, Corsair & Citation V-8	470	480	—	—	—	—
EDSEL, Power Pack V-8	480	480	—	—	—	—
FORD, 6	410	430	410	390	390	390
FORD, V-8 Standard	440	450	430	440	440	410
FORD, V-8 Deluxe Models	450	470	440	440	440	410
FORD, V-8 Power Pack	450	480	470	450	440	—
IMPERIAL	480	480	470	—	—	—
LINCOLN & CONTINENTAL	470	480	470	470	450	450
MERCURY, Standard V-8	450	470	450	430	440	410
MERCURY, Power Pack	470	480	470	450	—	—
MERCURY, Economy V-8	440	450	—	—	—	—
NASH & AMBASSADOR V-8	—	—	470	470	450	—
OLDSMOBILE, 88	450	470	450	450	450	440
OLDSMOBILE, Super 88 & 98	470	480	470	450	450	440
PACKARD	—	—	470	450	450	430
PLYMOUTH, 6	410	430	410	390	390	390
PLYMOUTH, V-8 Standard	440	450	450	440	430	—
PLYMOUTH, V-8 Deluxe Models	470	470	450	440	430	—
PLYMOUTH, V-8 Power Pack	470	470	450	450	450	—
PONTIAC, Tempest 420 E	450	470	450	—	—	—
PONTIAC, Power Pack	470	480	470	—	—	—
PONTIAC, Others	—	—	450	450	440	430
RAMBLER AMBASSADOR V-8	450	450	450	440	—	—
RAMBLER, Others	410	430	410	390	390	390
STUDEBAKER	410	410	430	410	390	390
THUNDERBIRD	450	470	470	470	450	—

Special sports cars, and special models such as Studebaker Golden Hawk, may need Blend 470 or 480. Use Dixie 390 or El Paso Red Flame 410 for all other cars, including foreign.

CHOOSE YOUR BLEND from this handy Blend Selector Chart, based on automotive engineers' recommendations. Try recommended blend first; then try next lower blend, until you find the blend that gives your car maximum power, gives you maximum savings.

DIXIE 390, the quality motor fuel popular with so many motorists, is El Paso-Dixie's 7th blend—sold from its own separate pump.

BLEND SELECTOR is set for the blend you order, and automatically sets all controls needed to deliver the proper blend. From the very first drop, you get exactly the quality of fuel you have ordered, exactly the quality of fuel that's right for your automobile.

MIRACLE PUMP draws fuels from two underground tanks—one containing El Paso Red Flame Super Premium, and one El Paso 400, a premium quality gasoline. Precision-Blends are identified by numbers; higher numbers mean higher octane, lower numbers mean lower prices.

THE WEST'S GREAT NEW GASOLINES... NOW IN 7 BLENDS TO FIT EVERY CAR...EXACTLY!

EL PASO DIXIE

© 1959 EL PASO NATURAL GAS PRODUCTS COMPANY