THE SNYDER DAILY NEWS

VOL. 2, NO. 52 — SNYDER, TEXAS, FRIDAY, JUNE 29, 1951 — EIGHT PAGES—PRICE 5c

Instructions on Cease-Fire Parley to Ridgway

U. S. Envoy Asks Iran Compromise To Keep Oil Flowing

By ROBERT B. HEWETT

TEHRAN, Iran, June 29. (AP)— U. S. Ambassador Henry F. Grady appealed anew to Premeir Mohammed Mossadegh today for concessions that would insure the flow of oil to the West from the world's largest refinery at Abadan.

Grady talked with Mossadegh, then said chances for easing Iran's oil crisis "don't look too bright" despite Mossadegh's promise to suspend anti-sabotage legislation opposed by the British. But British officials, with the refinery der the guns of one of their cruisers, appeared more hopeful.

Grady said he would propose to the British that they keep their technicians on the job at Abadan.

TECHNICIANS STAY

A British embassy spokesman said employes of the Anglo-Irianian Oil Company, which operates the refinery and produces virtually all of Iran's oil, would not be withdrawn so long as the refinery stays open. Withdrawal of the technicians would close the refinery.

The United States ambassador made clear that the premier would not budge on the nationalization program. At Khorramshahr, near Abadan, Iran's national oil commission took over AIOC's general executive offices.

Grady said Mossadegh refused to make even a temporary concession in the dispute with the AIOC over oil tanker receipts. Iran refused to let the tankers sail without such receipts and AIOC ordered the tankers to unload their cargoes and pull away from the docks. The receipts indicate payment to the Iranian National Oil Company.

STORAGE AVAILABLE

Previously AIOC had hinted that the technicians will be withdrawn from the refinery when all the storage tanks fill up. There are tanks available to handle another eight full days of production.

(In London, British Foreign Secretary Herbert Morrison said there is still hope Iran will negotiate a settlement. He advised AIOC employes to stick together until normal operations can be resumed at the refinery.

(British defense minister Emmanuel Shinwell also expressed belief that Iran would show a "more reasonable" attitude. But he said that in addition to sending a cruiser off Abadan other measures were in preparation to protect British lives.)

Warns Against U. S. Dropping Defense Again

By BARNEY L. LIVINGSTONE

WASHINGTON, June 29. (AP) — Secretary of Defense Marshall said today the United States must expect to maintain for "at least" thre more years a multi-billion dollar level of spending for foreign military aid.

Continued American asistance in organizing the defenses of the fre world "is a project of self interest for this country of the highest and most pressing urgency," Marshall said.

He testified before the House Foreign Affairs Committee on the administration program for $8.5 billion of United States economic and military aid abroad during the fiscal year starting Sunday.

This program earmarks $6.3 billion in foreign military aid alone, the bulk of it for Western Europe.

While acknowledging the extent of future military aid spending would be shaped by world events, Marshall said he saw no prospect now of any reduction in foreign need before 1955.

"Thereafter," he said, most of the European countries should be in full production, their initial armament well under way, with general financial capabilities to maintain such a level of defense, so that their requirements for military end items from the United States can be substantially reduced."

Secretary of State Acheson had told the committee yesterday that he foresaw "two or three years" more of economic assistance — as apart from arms spending — despite the prospective end of the Economic Cooperation Administration (ECA) in another year.

Since creation of the North Atlantic Treaty Organization (NATO), Marshall said European "morale has improved" and "the confidence and determination of our treaty partners has grown considerably in the past year.

But he injected a qualifying note: "The United States has taken more positive steps to meet the dangers of our times than have the governments of Europe. I regret to report that some, for one reason or another, have not seemed to do all that they could do."

8,000-Foot Test Staked In South Garza

The Superior Oil Co. has filed an application with the Railroad Commission requesting a permit to start operations soon at its No. 1-6-26 Jessie Person Crump, which is to be an 8,000-foot exploration in Southeast Garza County.

The project is one mile south of Justiceburg and one-quarter of a mile west of the Tobe Foster No. 1 Justice, a small pumping discovery from the Strawn lime of the Pennsylvanian which was completed several months ago to open the Tobe-Strawn field.

The Superior project is located 660 feet from south and east lines of section 26-6-H&GN.

Humble No. 1 Jeff Justice, one location south of the Foster No. 1 Justice, is drilling below 5,090 feet in lime and shale. No shows have been reported since a test in the Wolfcamp blow 4,658 feet.

SULPHUR WATER

Continental Oil Co. No. 1 Ralph Welch, wildcat in Central-North Garza County, has been plugged back to 5,540 feet for a drillstem test after developing sulphur water on a test from 8,296-9,350 feet.

Recovery was 5,272 feet of sulphur water in 105 minutes.

Location in 660 feet from south and west lines of section 2-4-Kay Aycock survey. That makes it nine and one-half miles north and slightly east of Post.

Drillsite is in the same section with a dry hole abandoned at 4,001 feet.

VERNON COX

Imperial Production Co. and Mrs. Edith W. McKanna No. 1 Vernon B. Cox, wildcat about 17 miles north of Snyder, is drilling in lime and shale below 5,100 feet.

Warren No. 1 Caudle, located on field, is drilling below 5,972 feet.

KENT COUNTY

Sun Oil Co. No. 1 H. W. Davis, Clairemont field location in Kent County, is drilling below 6,671 feet in shale.

SHARON RIDGE

Burdell Oil Co. No. 5 Mills-Patton, Sharon Ridge field location in Mitchell County, is drilling below 160 feet in shale. Spudded in Wednesday, the well is 330 feet from west and north lines of the northwest quarter of the northwest quarter of section 195-3-H&GN.

International Red Tape Snares Young Wetbank

LOS ANGELES, June 29. (AP) — Tito Felix Chavez, wetback, Junior Grade, is en route home to Mexico.

A wetback is a Mexican who swims a canal or river at the border to find work in this country.

Tito is only 12. He lost his job in a drugstore in El Nuevo, Nayarit, Mexico, so he hiked and hopped freights for 1,000 miles and crossed the border near Yuma, Ariz.

He chopped corn to earn bus fare to Los Angeles, then wrote a glowing letter to his mother of his exploit and of his plans to earn much money.

Mama told Mexican officials all. It was a big disappointment for Tito when officers told him he would have to go back, but he got a free trip via Aerovia Reforma Airline by promising to stay put.

AIR RESCUE FROM ROOF

A police department helicopter takes off from atop the towering Cathedral of St. John the Divine in New York City bearing on injured workman, Peter Burr, 43, to a waiting ambulance nearby. Burr was hurt in a fall from a 75-foot steel scaffold to the cathedral roof and refused to be lowered to the ground in a basket. Scaffold is for a new steeple under construction on the unfinished structure.

Shooting War Subsides As Peace Rumored

By OLEN CLEMENTS

TOKYO, June 29. (AP) — The fighting war virtually disapeared from the Korean front today under a mounting wave of cease-fire talk.

A small, fierce fight raged throughout the afternoon for a single hill northwest of Yonchon on the Western Front. The ridge changed hands six times before Allied forces withdrew, leaving Comunists still holding the hill.

Chinese Reds threw some small probing attacks at the center of the line.

Elsewhere ground action was confined to patrol activity.

United Nations patrols screening the lower half of the "Iron Triangle" were turned by heavy, though inaccurate fire.

"The Chinese don't shoot unless we provoke them," one officer commented. "They sit tight until we come in gun range, then they let loose."

MORE AIR ACTIVITY

The whole battlefront was like that.

There was more activity in the air. Propeller-driven U.N. Mustangs tangled Thursday with Red jets. One Russian-made jet was damaged, the Mustangs unhurt, Far East Air Forces said. Two American jets were shot down by ground fire.

On the ground a few hundred Reds struck in the early morning darkness Friday in the Kumhwa Area. A series of earlier Chinese attacks in this same corner of the old "Iron Triangle" were beaten back during the night and daylight hours Thursday.

Communist radios at Pyongyang in Korea and Peiping in China ignored cease-fire talk.

NO UN COMMENT

United Nations sources in Japan and Korea would not comment.

But a spirit of optimism was apparent in United States Eighth Army headquarters.

Clarence Ryee, South Korean spokesman, predicted the shooting war would stop within "the next few days."

The Korean legislature unanimously adopted a resolution opposing a truce on the 38th Parallel, 20 miles south of the most recent fighting.

Markets Close Fourth

NEW YORK, June 29. (AP)— Financial and commodity markets throughout the United States will be closed Wednesday, July 4, Independence Day.

European and Canadian markets will be open as usual.

TRAFFIC DEATHS CONTINUE CLIMB

CHICAGO, June 29. (AP) — The said this year's traffic fatality rate threatens to produce the highest death toll in 10 years.

If the pace continued, said the council, 37,000 persons will lose their lives in 1951 traffic crashes.

That means the nation's millionth traffic victim since 1900 will lose his life sometime Christmas week. The count has reached 976,600.

Traffic deaths totaled 2,780 in May, the council said, an increase of three per cent over May, 1950.

This brings the five-month total for 1951 to 13,240 — up six per cent over the same period of 1950. The outlook of 37,000 deaths by Christmas week takes into account seasonal variations in the fatality rate.

School Bond Election Set For Tomorrow

School officials and civic leaders are hoping good interest will be shown in the $650,000 school bond election tomorrow, made necessary by inflation and the rapid growth of Snyder, boosting the school system's needs far beyond those anticipated last November.

Not included in the first estimate is the school's cost of half the paving around the new high school, $23,898. This was not included in the city's paving program, either. The school is also paying about $17,000 for paving in the municipal program. The school system is now building one 18-classroom elementary school not anticipated last year. And all building costs have skyrocketed.

All persons who own property taxed in the Snyder school district can vote, provided they have either obtained a poll tax receipt or a poll tax exemption certificate. The election will be held at the school district's tax office, 1924 Twenty-sixth Street, from 7 o'clock tomorrow morning until 7 tomorrow night.

Gas Hearing Is Set

WASHINGTON, June 29. (AP)— The Power Commission plans to begin a hearing July 24 on Texas Eastern Transmission Corporation's plan to sell to 17 companies additional natural gas to become available upon completion of an expansion program.

Budget of $90 Million Seen For 1952-53

By JOE HALL

WASHINGTON, June 29. (AP) — A budget bureau official said today government spending may reach $90 billion for the 12 months ending on mid-1953.

And he said that one the present military preparedness program is completed, it may require $40 billion a year just to maintain the Defense Department.

Elmer B. Staats, assistant director of the Bureau of the Budget, gave the estimates to the quest for $10 billion of new taxes.

Staats said there was no valid basis for talk that vast sums could be saved by "eliminating waster and duplication." He declared the only way to make major cuts in federal spending would be to cut out programs Congress has specifically ordered.

On spending prospect, Staats estimated budget expenditures for fiscal 1952 — the 12 months which begin July 1 — at $68. billion. This compares with President Truman's original budget estimate of $71. billion.

For fiscal 1953 — the following 12 months — he estimated direct military spending, including military assistance to allies at $55 billion to $65 billion and said the spending would be $80 billion to $90 billion.

After military spending has reached its peak, Staats told the committee, it is expected to level off to a rate of about $40 billion a year. He said it will take about half of that "merely to support a standing armed force of 3,500,000 men."

First Shipment From Snyder Gasoline Plant

Initial shipments of liquified petroleum gas products are being made this week from the new Snyder Gasoline Plant three miles northwest of town, E. J. Mills, plant superintendent, said.

From 50 to 60 carloads, or about 450,000 gallons of products per day are to be shipped from the plant. Propane, butane, iso-butane, and natural gasoline are its liquid products.

The plant is expected to be in full operation next week but some of the final touch-ups will not be completed until sometime in August, Mills said.

At that time an open house and plant dedication are being planned to give the public a view of the $8 million plant, Mills said.

Sunray Oil Corp. is operating the plant for its 30 companies and 60 individual co-owners.

The plant's 135 mile gathering system collects casing head gas from about 850 wells in the 35,000 productive acres in the prolific Kelley-Snyder field.

The plant has many unusual features of late design in the industry. These include a two-stage gas-gathering system, 57 automatic drip-condensate installations in the low pressure gathering system, a de-ethanizing absorber, and the use of super charged engines, developing 20 per cent more horsepower than conventional installations.

Texas Temperatures Soar; No Relief Seen

By The Associated Press

Hundred - degree temperatures were numerous in Texas Thursday and there's no relief in prospect.

Hottest spot in the state was Presidio with 110 while El Paso had 105, Salt Flat 107 and Wink 103. Most other areas had temperatures in the 90's.

The coolest place was Dalhart with 84.

There was light rain in two places —Beaumont with .46 and Galveston with .01.

The Weather Bureau said there was no change in prospect except there probably would be scattered showers on the upper coast today and some of the eastern portion of East Texas Saturday.

Russia Will Show Its Newest Type Aircraft

MOSCOW, June 29. (AP) — Lt. Gen. Vassily Stalin said today several new advanced types of Russian airplanes will be shown publicly for the first time at the Soviet Union's big air show Sunday.

This is an annual show and the son of the Soviet Prime Minister is the deputy leader of it.

Among the new planes to be displayed will be naval aircraft designed by Andrei Nikolayevich Tupelov and "light planes" designed by Alexander Yakovlev. Planes designed by Artem Mikoyan, who build the Russian "MIG," the Soviet jet plane, will also be on display.

TEMPORARY HALT TO LAWN WATERING ASKED

The city has been asked to practice voluntary, but strict, water conservation measures.

W. J. Ramsey, city superintendent, said today that there was no water pressure in some of the higher places in the city around dark last night. The water shortage was temporary and pressure had built up again before 10 o'clock.

"However," Ramsey said, "the city cannot afford to be without water in its storage tanks. With no pressure in the mains, we could not fight a fire."

Ramsey has asked a voluntary end to watering lawns until storage tanks are full again.

"We will keep the public informed through daily newspaper and radio reports on the amount of water in storage. When lawn watering can again be permitted we will lift the ban."

Ramsey he was hopeful the voluntary ban would be successful and that anti-watering ordinances such as that passed this week in Odessa would be unnecessary.

Governor Endorses All But 10 Bills From Last Legislature

By BO BYERS

AUSTIN, June 29. (AP)—Gov. Allan Shivers put his signature on all but 10 of the 52nd Legislature's last bills on his desk Thursday. Those 10, he vetoed.

When the governor finished work about 10:30 Thursday night he had approved bills to keep the state government operating two more years, to make drivers pay for damage they cause in accidents or lose their licenses, and to slow down violations of the right-to-work law.

He also signed a bill recodifying insurance laws after Attorney General Price Daniel ruled the new act would not prevent the state's collecting a tax on gross insurance premium receipts under an old law.

A bill reappropriating roughly $3 million for soil conservation won the governor's endorsement after the attorney general ruled the bill was properly drawn.

Killed by the veto power was a bill which would have granted a 2 per cent refund to retail gasoline dealers on the state tax on motor fuel sold.

He vetoed a bill which originally dealt with changes in procedure on forfeiture and restoration of hunting and fishing licenses.

The governor signed the general appropriation bill, which calls for an outlay of $151 million from the general revenue fund to pay for state services the next biennium.

A controversial provision which goes into law as part of the appropriation bill is one setting a sliding scale on architect fees, but not to exceed 5 per cent, on state building jobs.

The drivers financial responsibility act will go into effect next New Year's Day. Owners and drivers of cars must be prepared to prove ability to pay $15,000 for injuries and damages in case of accident. If unable to prove financial responsibility, they will lose drivers' license and car registration.

The new labor control law permits $1,500 a day fines for persons who enter closed shop agreements in violation of the "right-to-work" law.

A preliminary count indicated the hard-working 52nd legislature put approximately 506 new laws on the books. Roughly 36 were vetoed.

Czechs Pledge To Free Pilots

WASHINGTON, June 29 (AP) — The State Department said today Czechoslovakia has agreed to release two Western pilots and their United States jet fighter planes. They have been held since they made emergency landings near Prague June 8.

It said the Czech foreign office gave Ambassador Ellis O. Briggs a note which promised to free the pilots and the planes, but did not state when. The Czech note was in response to a vigorous protest made this week by Briggs

The planes, on a training flight in the American Occupation Zone of Germany, made emergency landings near Prague on June 8.

The pilots since have been held incommunicado while the Communist Czech authorities have carried on an "investigation" and complained that this was one of a long series of American "provocations."

The fliers were Lt. Luther G. Rolan of Hummelstown, Pa., and Lt. Bjoern Johansen, a Norwegian training with the United States Air Forces.

Tahoka To Build City Park; Project Result Of Civic Club Work

TAHOKA, June 29. —Ground breaking ceremonies for Tahoka's first city park were held here at 10 o'clock this morning.

The park, located in the southwest part of the city, is sponsored by the Junior Chamber of Commerce with the cooperation of several other civic clubs. Plans for park facilities include a swimming pool and tennis courts.

Snyder Agriculturists To Big Spring Session

An important meeting of the district Production and Marketing Administration is being held today at Big Spring, with Elsworth Jones of Snyder, local administrator in attendance.

The object of the meeting is to map out plans for the 1952 agricultural and conservation program. Several state officials are slated to attend.

Marion Everhart, who is in charge of the local office of the Upper Colorado Soil Conservation District, is also attending.

Emma Oliver Sentence Is Commuted to Life

AUSTIN, June 29. (AP)—Gov. Allan Shivers today commuted the death sentence of Emma (Straight Eight) Oliver to life imprisonment.

The action was taken on recommendation of the State Board for Pardons and Paroles.

The San Antonio Negro woman had been sentenced to die for the 1950 knife slaying of Herman Cohn, Negro truck driver from Conroe, in a San Antonio bedroom used for prostitution.

Civil Court Case On Docket for Monday

The petit jury in panel in 132nd district court was recessed late yesterday afternoon until 9 o'clock Monday morning by Judge Ben F. Thorpe.

When court reconvenes Monday, Judge Floyd Jones of Breckenridge will preside in several civil matters. Judge Thorpe has disqualified himself to hear the cases because of being familiar with them.

Supported By UN Members In Korea War

WASHINGTON, June 29. (AP) —The government today sent Gen. Matthew B. Ridgway general instructions on negotiation of a cease-fire in Korea.

Just what they are was not disclosed in the official word given out here. But informed sources in London said they had the support of all the 16 United Nations with fighting forces in Korea.

The move pointed to some early action — perhaps within hours — to determine whether a truce can in fact be arranged.

FIGHTING DIES DOWN

In Korea, fighting had largely died down under a wave of cease-fire talk. There was some patrol and air activity but the front on the whole was quiet.

Ridgway was at his Tokyo headquarters but there were rumors he might leave for Korea at any time.

William J. Sebald, United States diplomatic chief in Japan, flew to Pusan, Korea, and conferred with John J. Muccio, the United States Ambassador to Korea. No official announcement was made as to their discussions.

A spokesman for the South Korean government, Clarence Ryee, said he felt the shooting war would stop within "the next few days."

The South Koreans were unhappy, however, over the prospect of a cease fire along the 38th Parallel—the old border between North and South Kora. Their legislature adopted unanimously a resolution opposing it.

In Congress here, there was also some opposition expressed to a ceasefire on the old border.

The official announcement that instructions had been sent to Ridgway, the United Nations commander in Korea, was made by Robert A. Lovett, deputy secretary of defense.

Lovett gave no information about those instructions, but did say Ridgway would have to report back to Washington on any proposed terms for ending the fighting.

Despite the general hope, some American officials were still taking a finger-crossed attitude.

Some State Department officials have been skeptical of the cease-fire suggestion from the moment it was advanced last week end by Jacob Malik, the Russian delegate to the United Nations.

Lovett, in telling reporters instructions had been sent to Ridgway, took occasion to say also that he feared any relaxation by the United States would confront the nation with an appalling situation.

He said it may be that relief from pressure in Korea, if the fighting is stopped there, may make it possible for the Communists to exert pressure elsewhere in the world.

TENSIONS CONTINUE

Regardless of a cease-fire in Korea, the tensions in the world add up to a dark picture, Lovett said.

And, calling for continued preparedness, he said the United States would most certainly be courting disaster if the United States let the Soviet Politburo write the American defense program.

Lovett was uncertain whether Ridgway had actually received his instructions.

98 Degrees Top Reading

While Kansans shook flood waters from their boots yesteray, Snyder residents counted their eighth completely dry day in a hot, dry year.

The highest temperature recorder hede yesterday was 98 degrees. A minimum of 71 degrees was reached before dawn, with the mercury back up to 75 at 7:30 this morning.

11 Communist Leaders Ordered to Begin To Serve Prison Sentence

New York, June —(AP)— The 11 convicted Communist leaders were ordered today to surrender Monday in the federal courthouse here to begin serving their sentences.

The order came from United States Attorney Irving H. Saypol.

His action followed the United States Supreme Court's June 4 decision affirming their convictions on a charge of conspiring to teach and advocate overthrow of the United States government by violence.

Saypol said he sent telegrams to the 11 defendants, to their lawyers and to the Civil Rights Congress, which posted $260,000 in bail, notifying them that the government was asking for the surrender on Monday.

Ten of the defendants were sentenced to five years imprisonment. One was sentanced to three years.

Senate Cuts Control Powers; House Delays Debate on Bill

By MARVIN L. ARROWSMITH and G. MILTON KELLY

WASHINGTON, June 29. (AP)— A bill to extend price, wage and rent controls eight months but which would curb drastically or possibly ban any new price rollbacks was passed by the Senate early today.

The bill, which falls far short of the kind of measure President Truman contends the country needs to combat inflation, was approved at the tag end of a tumultous marathon session by a roll call vote of 71 to 10.

Weary Senators sent the bill to the House which plans to shun it aside temporarily and act instead — probably later in the day — on stop-gap legislation to extend the present controls law 31 days.

The House bill as cleared by its rules committee would prohibit any price rollbacks during July — the proposed life of the measure. It also would bar fixing any new price ceilings during the month.

The current law expires at midnight Saturday. House leaders have decided against considering at this time the longer range extension approved by the Senate.

The Senate voted down 58 to 22, a proposal by Senator Moody (D-Mich) that the present law — with some changes in the rent control provisions — be extended until April 1.

Passage of the Senate's eight-month extension bill came shortly before 3 o'clock this morning after a continuous session which lasted 16 hours.

On final passage, 41 Democrats and 30 Republicans voted for the cast by Republicans.

Approved, 49 to 33, was an amendment which its sponsor, Senator Wherry (R-Neb), termed a tight ban against new price rollbacks.

He also declared, however, that he wasn't absolutely sure the amendment would bar an additional two per cent rollback in beef prices — which the bill as it came from the Senate Banking Committee permitted.

The Wherry amendment clearly would cut the ground from under OPS orders calling for two beef price rollbacks of 4½ per cent each, to become effective Aug. 1 and Oct. 1.

The Senate, by a 53 to 27 vote, refused to back up from a provision forbiding the government to impose livestock slaughtering quotas — a device on which OPS now relies heavily to keep beef out of the hands of black marketeers.

Approved Wednesday night, the provision was termed "the black market amendment" by Senator Anderson (D-NM), who urged his colleagues to ki

Candidate Taft Cries Politics At Administration's Tax Hike

WASHINGTON, June 29 (AP) — Senator Taft (R-Ohio) said today he has a "suspicion" the administration is seeking a big tax hike this year to avoid having to ask for another one just before the 1952 elections.

Taft's comment to newsmen — he emphasized it was only a suspicion —was just one of several indications President Truman's tax proposals are in for rough sledding in the Senate.

Elmer B. Staats, assistant budget director, was invited before the Senate Finance Committee today to renew the administration plea for a $10 billion tax boost.

This would be $3 billion more than the House approved. The $7.2 billion House measure was the biggest single revenue bill ever voted on Capitol Hill, but Secretary of the Treasury Snyder urged yesterday that it be upped to about $10 billion.

One Democratic Finance Committee member who asked not to be quoted by name said he knew of no sentiment in the group for a $10 billion tax hike.

He predicted the committee finally would come out with a figure quite close to that in the House bill although he said the Senate version would differ in many details.

This Senator also said he expected the tax boost to become law in September with the new withholding rates on salaries and wages taking effect Oct. 1, a month later than provided by the House. He said he doubted the corporation tax hike would be retroactive as far back as last Jan. 1, the date fixed by the House.

Taft, an influential member of the finance group, threw out the suggestion Thursday that action on the bill should be delayed until November.

WEATHER

WEST TEXAS: Partly cloudy and continued warm tonight and Saturday.

EAST TEXAS: Partly cloudy and continued warm tonight and Saturday, scattered thundershowers near upper coast and in east portion Saturday.

Both Cattlemen and Consumers Have 'Facts' To Prove Points

(Editors Note: This is another story in an Associated Press survey of the cattle production and price control situation in the Southwest and Mid west cattle region.)

By DON WHITEHEAD

FORT WORTH, June 29. (AP)—Uncertainty in Washington over future price controls has brought a fog of confusion to Texas' billion dollar cattle industry — the source of most of America's steak dinners.

Cattlemen, buyers, feeders, commission men, stockyard men, they're all trying to figure out what price controls and rollbacks may do to the business.

Cattlemen know they don't want controls. They say it loudly and violently. Some cattlemen contend price control: will ruin the grower and cause even a greater short age of beef for the housewife in the future.

WATCH SENATORS

Right now cattlemen are watching the progress of the Senate Banking Committee bill which would ban any further price rollbacks, including those planed on beef. The committee took the cattlemen's view that further rollbacks would hurt and not help beef production.

The Texas cattle industry is made up of growers operating on all scales from huge to little. More little growers are coming into the business each year.

OPS says they can do all right under the rollbacks and clear a profit of $42.43 on a 700-pound animal.

Here's some typical reactions from men in the business:

Joe Lane, cattle buyer and rancher: "We've always worked out for our own salvation without any government help and all we ask is to be let alone."

STABILITY ASKED

W. L. Pier, manager of the Fort Worth stockyard:

"The cattle people don't want to be regulated. But even if there are rollbacks, some people think they can get along under normal conditions. But we need stability." biggest thing they could do for us in Washngton is to make up their minds.

"We don't want ontrols. But if we've got to have them, then let's know what they are and stick to it and don't go changing the rules all the time."

Most cattlemen will agree that beef prices are too high — but they insist, they are not out of line with other prices.

On this score, the OPS argues cattle prices have risen more than five times as much as wages of the factory worker, more than four times as much as prices paid by farmers, over five times as much as the index of consumer prices, and over three times as much as the average prices of food items.

The administration contends if beef prices aren't rolled back, they will affect other prices and wreck the control program.

In support of this argument, the administration points to the fact that the average price of live cattle increased from $19.90 in 1949 to $27.00 in January, 1951.

STOCKMAN'S SIDE

But cattlemen say beef prices have risen no more than other costs and are not out of line with production costs.

They cite government figures that one hour of factory labor in 1929 bough 1.2 pounds of round steak — and that one hour of factory labor today buys about 1.5 pounds of round steak.

In all the argument, one thing is clear: Steaks still sell for more than $1.00 a pound — even in Texas.

Methodists At Lubbock Meet

The Rev. and Mrs. W. W. Adcock were among the more than 500 persons attending an area-wide convention at the Lubbock Methodist Church yesterday.

Other Snyder delegates at the meeting included the Rev. M. W. Clark, retired Methodist pastor, H. O. Beard, Frank Patterson, Lyle Deffebach, and Mrs. M. T. Popejoy. J. T. Biggs was a representative from the Union Methodist Church.

The groundwork for a statewide evangelistic campaign from Oct. 6 to Nov. 4 was laid at the meeting. Details of the project will be worked out at later meetings Dr. H. I. Robinson, pastor of the Lubbock church said. He described it as "the greatest undertaking ever planned in Texas Methodism."

Dr. Robinson said that from Oct. 6-14 ministers in the northern half of the state will assist ministers in the southern half in simultaneous meetings there. From October 28 to November 4 the southern half ministers will return the aid in conducting revivals. Meetings in the north half of the state are to include one in Colorado City.

Christian Pastor Announces Sermon

"Is Christianity Un-American?" will be the sermon topic of the Rev. Clifford Taylor at the morning service of the First Christian Church Sunday.

Mrs. C. C. Miller will be presented as alto soloist with the church choir in "Ye Believe in God" at that service.

Graduation services for the vacation church school will be held at the evening service which will start at 8 o'clock. Handicraft work of students in the school will be on display in the basement of the church following the service, and refreshments will be served there.

Elders, Deacons Meet

Members of the board of elders and deacons of the First Christian Church will hold a business meeting at the church at 4 o'clock Sunday afternoon, the Rev. Clifford Taylor, pastor, has announced. General business matters are to be discussed at that time.

THE SNYDER DAILY NEWS

Published every evening except Saturday and Sunday morning by the Times Printing Company at Snyder, Texas.
Entered as second-class matter at the Post Office at Snyder, Texas.
HERBERT FEATHER, Publisher
EDWARD HARTE, Editor
HOUSTON HARTE, Business Manager
BOBBY PERKINS, Adv. Manager
DILLARD POPE, Circulation Mgr.
WALTER COMPTON, Classified Adv. Mgr., and Special Promotion
SIDNEY HUNTER, Mech. Supt.
SUBSCRIPTION RATES: By CARRIER in Snyder, one year, $12.00. By Mail in Scurry and adjoining Counties, one year, $7.00. Balance of Texas, one year, $9.95. All other States, one year, $10.95.
MEMBER OF THE ASSOCIATED PRESS
The Associated Press is exclusively entitled to use for republication of all news dispatches credited to it or not otherwise credited in this newspaper; also local news published herein. All rights reserved for republication of special dispatches.
Any erroneous reflection upon the character, standing or reputation of any person, firm or corporation which may occur in the columns of THE SNYDER DAILY NEWS will be gladly corrected upon being brought to the attention of the management.
The publishers are not responsible for copy omissions, typographical errors, or other than to correct in next issue after it is brought to their attention.

For The Latest
BASEBALL BOX SCORES
and more exclusive news
Read The
Abilene Reporter-News
T. O. DUNLAP, Agent
Phone 868 or 706J

Two Men Convicted of Passing Forged Instrument, Sentenced

A 132nd district court jury last night found H. W. White, 38, and Syril Aduddell, 40, guilty of passing a forged instrument, and they were sentenced to two years in the state penitentiary.

The jury deliberated only 45 minutes.

Prior to the trial Aduddell entered a plea of guilty and left his punishment up to the jury.

The defense placed only one witnss on the stand—the defendant, White.

DRILL PIPE

White testified that Aduddell, whom he had known four or five years, came to him and said that he wanted White to assist him in the sale of 221 joints of drillstem pipe that he wanted to sell for E. D. Skipper.

White told the jury that he accepted the offer on a percentage basis. The pipe was eventually sold for $6,068.60. White also told of going with Aduddell and L. C. Cox of Snyder to Albany, where the pipe was located, but only for the ride.

He denied ever telling anyone that Aduddell was Skipper, alleged owner of the pipe.

Bob Davie, district attorney, asked White if he was not the same man who was recently convicted in Borden County for pipe theft and given two years in the penitentiary, and before White could answer the defense objected to the question and the objection was sustained by Judge Ben F. Thorpe. White was convicted of the theft in a jury trial at Gail, and his case is on appeal now.

MOTION OVERRULED

At the close of the testimony, H. A. Leaverton, of Semipole, attorney for White, filed a motion asking the court to instruct the jury to bring in an acquittal judgment. This motion was overruled.

This case involved the sale of 221 joints of drill pipe, valued at $6,068.60, to L. C. Cox, welder, about Jan. 11.

The pipe was then sold to Burney Krasner of the Snyder Pipe & Supply Co. by Cox.

The pipe was stored at Albany at the time of the deal.

Caprock Truck Collides With RS&P Caboose At 24th Street Crossing

A train-truck accident here about 1:30 yesterday afternoon resulted in minor injuries to the driver of the truck and slight damage to both the truck and caboose of the train involved in the crash.

Clarence W. Hall, driver of a Caprock Materials Co. concrete mixing truck, was admitted to the Snyder Hospital for treatment of a slight knee injury and was being examined for a neck injury, but was not believed to be in serious condition, hospital attendants said.

The accident occurred at the Twenty-fourth Street crossing of the Roscoe, Snyder & Pacific tracks. An RS&P train was backing north along the tracks and collided with the rear of the truck as it passed across the tracks.

Tulia Man in Pulpit At Church of Christ

Claude Stevens, of Tulia, Tex., will preach at the 1800 Avenue R Church of Christ Sunday morning and Sunday night, it was announced today.

There will also be a special congregational singing service at the church at 2:30 o'clock Sunday afternoon. The public is invited to attend this service also.

Mr. Stevens will also be guest speaker on the church's radio broadcast Sunday morning at 9:15 o'clock.

Hardin-Simmons Man Due at Union Baptist

Truett Sheriff, director of religious activities at Hardin-Simmons University, will be in charge of Sunday services at the Union Baptist Church, the Rev. Jack O'Neal, pastor, has announced.

Sheriff was among the 30 Hardin-Simmons students who recently participated in the annual Baptist student assembly, held this year in Ridgecrest, N. C.

Telegraph Co. Loss Mounts To About $1,000

The size and seriousness of the Western Union robbery Wednesday night increased considerably yesterday when a check-up showed that in addition to about $100 in cash, $900 in travelers checks were also missing, Jasper J. Goben, manager said today.

Snyder police and Western Union have asked that everybody watch for American Express Travelers checks in the $10 and $20 denominations.

The thieves took 25 $20 checks and 40 $10 checks, Goben said.

Serial numbers on the $20 checks start with J-151-5115 and go through J-151-5139, and serial numbers on the $10 checks start with E-15056110 and run through E-15056149.

The thieves entered the building through a skylight, tore a screen off a window to the Western Union office and knocked open the safe to get the money and checks.

They knocked the knob off the safe door, removed the pins which lock the door, and took the money and checks.

Police are investigating a number of clues left at the scene of the crime, but no arrests have been made, Capt. R. W. DeHaas said.

Square Dancing Class Begins at Veterans' And Legionnaires' Club

The first square dancing class spponsored by the V.F.W. auxiliary for the members of the American Legion and Veterans of Foreign Wars, was held Wednesday night.

Morris Books, formerly of Sweetwater, and now of Snyder, is the instructor.

About 50 attended the first class.

The second class will be held at the clubhouse at 8 Wednesday night.

All veterans and their famflies are welcome to attend.

Robert Boren Moves To Jal, New Mexico

Mr. and Mrs. Robert Boren moved to Jal, N. M., Wednesday.

Mr. Boren was employed with the El Paso Natural Gas Co. in Snyder, and he was transferred to the office in Jal.

Complete Line Of
Floor Coverings
● Carpets ● Linoleums
● Tiles
PITTMAN
Floor Covering Co.
Sweetwater, Texas
Dial 3308 - 411 Oak St.

Dr. Woodrow W. Mikeska
Dentist
Announces the Removal of his
Dentist Office
From Trailer at 609 26th Street
to the ground floor of
DIAMOND M. BUILDING
909 25th Street
Temporary Phone at Schooling Drug — Phone 1378

School Taxes Won't Change, Stanfield Says

No increase in taxes will result from the approval of the $650,000 school bond election tomorrow, Hardy Scarborough, tax assessor-collector for the school system, said today.

Increased wealth in the school district will more than take care of the amount asked in the bond proposal, he said, and taxes will remain the same.

The school board last year—in the face of the system's huge building program—reduced taxes from an average assessment percentage of 40 to a preentage of 10. This means that the average taxpayer's property is assesed as though it were worth only 10 per cent of its true market value. The tax rate is $1 per $100 valuation.

"The oil companies, which are by far the greatest taxpayers, are all in favor of the bond issue," M. E. Stanfield, superintendent of the schools, said.

Talk Revived That Marshall Will Resign

By ELTON C. FAY
AP Military Affairs Reporter

WASHINGTON, June 29. (AP)—There was new speculation in the capital today — lacking official confirmation — that George C. Marshall might seek to retire this fall as Secretary of Defense.

In general this talk, which was current on Capitol Hill among other places, appeared to be predicted on two points:

1. The approaching anniversary of Marshall's appointment. He took office on Sept. 21, 1950.

2. Revival of reports current at the time of his appointment that he accept the post for only a limited time.

One change in the top civilian defense command was announced Thursday.

President Truman announced selection of Dan A. Kimball, Undersecretary of the Navy, to succeed Francis P. Matthews as Secretary. Matthews has accepted appointment as Ambassador to Ireland.

Kimball has been Undersecretary for Air since early 1949. Before that he was a vice-president of the General Tire and Rubber Co. Matthews, an Omaha attorney, has been Navy y secretar since May, 1949.

Both appointments are subject to Senate confirmation.

Although speculation about his retirement has recurred periodically almost since the time of his appointment, Marshall took no public cognizance of it, either through denials or explanation of any conditions he might have set on his acceptance of the post.

The question of who might succeed Marshall in the Pentagon assignment has paced talk about the possibility of his resignation.

Among names mentioned have been those of Robert A. Lovett, the deputy secretary, John J. McCloy, American High Commissioner in the United States Occupation Zone of Germany and W. Stuart Symington, presently head of the Reconstruction Finance Corporation.

Man Bound Over On Two Forgery Charges

Alfred J. Foshee, 31, when arraigned on two forgery charges yesterday afternoon, was bound over to await action of the grand jury by W. C. Davidson, justice of the peace.

Foshee's bond was set at $1,000 in each case.

He is charged with forging and passing a check for $42.51 to Don Robinson. The check, on a local bank, bore the name of M. J. Eaton for the Eaton Trucking Co.

He is also charged with passing another check for $46.50 to Miss Sandra Josephson, with the same trucking firm's name on the instrument.

Galveston Seawall

GALVESTON June 29. (AP)—Work is expected to start within a month on a $3 million mile long extension of the Galveston seawall.

NOT VOLUNTEERS

WASHINGTON, June 29. (AP)—Chinese Communist war prisoners in Korea were said by the State Department today to have scoffed at the Peiping claim they were "volunteers."

Statements of eight such prisoners have been recorded for broadcast into Red China, the Department said in its daily bulletin sent to diplomatic and consular posts abroad.

The report said the prisoners made their statements voluntarily and the recordings were made with their knowledge.

Jack Simpson Funeral to Be Held Sunday

Funeral services are to be held Sunday for Cpl. Jack Wallace Simpson, son of Mr. and Mrs. J. A. Simpson, who was killed June 15 in an accident in the Panama Canal Zone.

Cpl. Simpson was an engineer in the Air Force, stationed in the Canal Zone. Word has been received that the body had arrived in Lubbock and will be brought to Snyder tomorrow morning, where it will lie in state at the family residence until 2 o'clock Sunday afternoon. Funeral services will be conducted at the First Methodist Church at 3 o'clock.

The Rev. W. W. Adcock, pastor of the church, and the Rev. Cecil Rhodes of Big Spring will officiate at the services.

A firing squad from Reese Air Force Base in Lubbock will accord full military honors at the cemetery.

Cpl. Simpson was born in Snyder June 9, 1925, and attended school here. He was graduated from high school in 1943 and attended Baylor University for a short time before enlisting in the Air Force about two years ago. He had been in the Canal Zone since last October.

Survivors include his parents and a sister, Miss Annie Beatrice Simpson of Snyder and a brother, William Powell Simpson, of Bend, Ore.

Fallbearers will be Leonard Childress, Ray Niedecken, Wayne Merritt, Jim Norris, Lyman Bryant, and Truman Franks.

Bolger-Barnes Funeral Home will direct funeral services.

Keep Place In Texas League

By WILBUR MARTIN

You may not like the way the Texas League baseball race shapes up, but you've got to admit its stable.

Everybody stayed put Thursday night as Tulsa knocked off pace-setting Dallas, 2-0; Beaumont blanked Houston, 13-0; San Antonio smothered Shreveport, 13-1, and Oklahoma City cooled Fort Worth 7-0.

Roy Seivers, the major league "rookie of the year" in 1949, started eyeing the road back. In his first appearance since being sent down to San Antonio, he got a single and a three-run homer, scored three runs and swiped a base.

Bob Curley blanked Dallas on four hits and Duke Markell gave up the same number in stopping Fort Worth.

Beaumont got 21 hits to hand Houston its worst loss of the season in the Bayou City.

CANYON
New Big Spring Highway
"Your Friendly Drive-In"
Phone 1966 Open 7:15 p.m.
Last Times Tonight
'Halls Of Montezuma'
(In Technicolor)
RICHARD WIDMARK
Short — Cartoon
Fire Chief — Playground
SATURDAY ONLY!
DOUBLE FEATURE
"MAN OF THE FOREST"
Randolph Scott
"HIGHWAY 301"
Steve Cochran
—Cartoon—

Long Memory Accounts For Comic Success

By HAL BOYLE

NEW YORK, (AP) — Would you like your little boy to grow up and be a famous comedian and earn $50,000 to $500,000 a year?

Many a fond mother today does. And after watching television for a while, she thinks she knows how.

"Here, Junior," she might say. 'Learn how to hold these two billiard balls in your mouth, and eveytime one of the neighbor kids says hello to you, I want you to kick his feet out from under him. Then when you are a big boy you can be a comic and earn a lot of pin money for your dear old mother."

But Herb Shriner, the youngest and latest of Indiana's notable Hoosier humorists, says it isn't that easy. It takes more than funny faces and pratt falls.

"The most important thing to a comic is a good memory," he said, and added wryly, "whether for your own jokes — or somebody else's."

Some professional comics keep thousands of these weary wisecracks at tongue tip, ready for any situation. Shriner's stock in trade is some 250 carefully written monologues, centering largely around odd characters or incidents he has observed.

Shriner has become successful by creating a world of his own in which anyone can share a laugh. town that has made him a top bracket chuckle-smith.

Now he is searching for an ideal small town where the Shriners' can live and laugh at their neighbors—and at themselves.

3-Year-Old Child Undergoes Surgery

Linda Horn, 3-year-old daughter of Mr. and Mrs. D. L. Horn, Snyder Gasoline Plant, was taken yesterday to the Sweetwater hospital where she underwent an appendectomy. Her condition was reported to be satisfactory this morning.

The child is a granddaughter of Mr. and Mrs. A. R. Riley, who live east of the city on Thirty-seventh Street.

THE STARS

By BOB THOMAS

HOLLYWOOD, June 29. (AP)—Henry Fonda and "Mister Roberts" will soon end their long and successful cruise together. But Fonda's shipping back to Broadway rather than staying in Hollywood for movies.

For three years and eight months, the actor and the naval officer have been playing between tedium and apathy in the famed play about a supply ship in the backwash of war. When the Los Angeles run ends in a few weeks, Fonda will leave the show. But movie producers who have been waiting for this event can put away their offers.

"I'm going to take a little vacation by the ocean," Fonda told me backstage. "Then in October I'm going to start a new play. It's 'Point of No Return,' which Paul Osborne has dramatized from the John Marquand book. Leland Hayward is producing and he expects to have the biggest advance sale of any play — $500,000.

"If the play clicks, that means I'll be tied up for another two or three years. And I don't mind a bit."

Unlike some film players who seek early escapes from theatrical adventures, Fonda has no fear of long runs.

"I'm often asked how I can keep fresh while playing Roberts for so long," he said. "I have two explanations:

1. I always got mad when I went to see a hit play that had been running for six months or so; the actors would let down, and you'd wonder why the play had been a hit. I always swore I would never let down, no matter how long I played a part.

"2. There's something about Roberts that won't allow you to let down. It's such an exciting show that you have to give it all you've got every night."

He admitted he would have difficulty saying farewell to the part.

The white stork is believed to be strictly monogomous.

Male and female white storks share the task of incubating their eggs.

What Every Hearing Aid User Should Know

"Can I get a hearing aid without anything in the ear?—without any attachment to the head?—that doesn't need batteries?—without a cord? Can I get an aid I can wear so that NO ONE will know I am hard-of-hearing?"

A new booklet, prepared by the author of a 700-page text on hearing instruments, now gives you the FACTS to keep you from wasting hard-earned dollars.

This information, "What Every Hearing Aid User Should Know," is FREE for the asking. It tells you the truth about hearings aids. DON'T BUY UNTIL YOU READ IT—until YOU know what every hearing aid user should know.

Write today for your FREE copy. No obligation of any kind. Just put your name and address on a penny post-card and send it to L. A. Watson, 1512-B 19th St., Lubbock, Texas. Your copy of this valuable booklet will come to you, in a PLAIN WAPPER, by return mail.

RITZ TODAY & SAT.
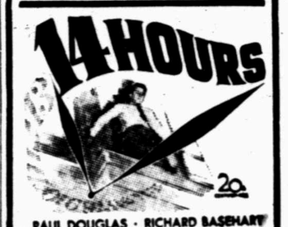

PAUL DOUGLAS · RICHARD BASEHART
BARBARA BEL GEDDES · DEBRA PAGET

PALACE Today & Sat.

TEXAS Today & Sat.

TRAIL DRIVE-IN LAST NITE
"TYCOON"
JOHN WAYNE
—and—
WALT DISNEY'S
"So Dear To My Heart"
SATURDAY ONLY
DOUBLE THRILLER
"SOUTH OF ST. LOUIS"
Joel McCrea - Alexis Smith
In Technicolor
"HOT ROD"
Jimmy Lydon
FULLY EQUIPPED
PLAY PARK

The Pictures That Bring Marriage's Most Vital Problems Intot The Open!

THE PICTURE EVERY MAN AND WOMAN SHOULD SEE!
First frank revelation of the vital problem that ruins thousands to young couples' lives!

A Modern Marriage
A MONOGRAM PICTURE
featuring Margaret FIELD
with Reed Hadley · Robert Clarke · Nana Bryant

WHAT MAKES WOMEN LIKE THESE take chances?
Is "happiness at any cost" worth the price they pay?
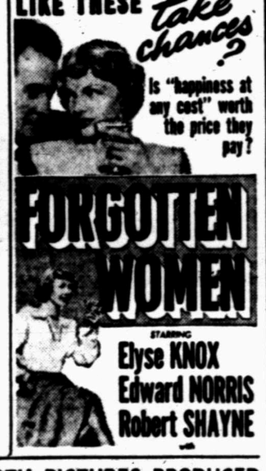
FORGOTTEN WOMEN
STARRING
Elyse KNOX
Edward NORRIS
Robert SHAYNE
with

NOT A ROAD SHOW! BOTH PICTURES PRODUCED By MAJOR HOLLYWOOD STUDIO
TRAIL DRIVE-IN
SAT. MIDNITE PREVUE
SUNDAY & MONDAY

IN KITTRELL HEIGHTS
NEW HOMES
Ready For Occupancy
ALL INCLUDE THE FOLLOWING ADVANTAGES:
● Within One Block Of New School
● Paved Streets
● Tile Walls in Kitchen and Bath
● Sheet Rubber Cabinet Tops
● Best Grade Oak Floors
● Best Home Construction In Town
We just cant' tell you how nice these houses are—we want YOU to be the judge. Call on us to show you through.
These Houses May Be Financed—
Either F.H.A. or G.I.
Jack & Jack Realty Co.
Phone 174 or 1050
Call to Inspect Houses at Field House

It's the Flavor that Counts!
Thermo-regulated roasted for uniform full flavor • Two kinds—Drip and Percolator

First Christian Church

Avenue S at 27th
CLIFFORD TAYLOR, Pastor
Telephone 451 (Ch. and Res.)

Bible School ..... 9:30 a. m.
Morning Worship ..... 11:00 a. m.
C. Y. F. ..... 6:30 p. m.
Evening Worship .....8:00 p. m.
Mid-Week Service Wed. 7:00 p. m.

First Methodist Church

Avenue R at 27th

Telephone: Ch. 402; Res. 202

WOODROW W. ADCOCK, Minister

Sunday School ..... 9:45 a. m.
Morning Worship .... 10:55 a. m
M. Y. F. ..... 6:30 p. m.
Evening Worship ..... 7:30 p. m.
Prayer Meeting and Bible
Study Wednesday ..... 7:30 p. m.

First Presbyterian Church

USA
Avenue R at 28th

RONALD E. HUBBARD
Manse Telephone 1968

Sunday School ..... 10:00 a. m.
Morning Worship .... 10:55 a. m.
Evening Worship .....8:00 p. m.
Family Night, Wed. .... 7:30 p. m.

Mexican Baptist Church

Avenue S at 14th

E. P. GONZALES, Pastor

Sunday School ..... 9:45 a. m.
Morning Worship .... 11:00 a. m.
B. T. U. ..... 7:00 p. m.
Evening Worship ..... 8:00 p. m.
Prayer Meeting and Bible
Study, Friday ..... 7:30 p. m.

North Side Baptist Church

1309 16th Street

Res. Telephone 391-J
EARL CRESWELL, Pastor

Sunday School ..... 10:00 a. m.
Preaching ..... 11:00 a. m.
Bible Study ..... 6:30 p.m.
Prayer Meeting and Bible
Evening Worship .....8:00 p. m.
Study, Wednesday .... 7:30 p. m.

Union Baptist Church

Union, Texas

JACK O'NEAL, Pastor

Sunday School ..... 10:00 a. m.
Morning Worship ..... 11:00 a. m.
Training Union ..... 7:00 p m.
Mid-Week Service, Wed. 7:30 p m.

Union Methodist Church

LE ROY BAKER, Pastor

Sunday School ..... 10:00 a. m.
Services ..... 11:00 a. m.
M. F. Y. ..... 7:30 p. m.
Evening Services ..... 8:00 p. m.
WSCS Mon. ..... 2:00 p m.
Wednesday Night Church Night

Church of Christ

1800 Avenue R

Sunday 10:45 a. m. - 8:00 p. m.
Also Wednesday Evening 7:30 p. m.

Church of God

Merrill Avenue
In Boothland Addition
Just Off Clairemont Road

Sunday School ..... 9:45 a. m.
Morning Worship ..... 11:00 a m.
Evening Service ..... 8:00 p. m.
Tuesday Bible Study .. 8:00 p. m.
Young People's Service Fri. 8 p. m.

These lads may not know *why* they enjoy the freedom that is the heritage of American youth, so it is up to you to tell them what freedom means.

When you do so, explain how the flag and all the symbols of our great democracy are possible because of the Church.

The historical fact is that freedom in the state, as we know it, is the natural and logical result of Christian teaching of equality and justice. It was through the powerful influence of our Christian forefathers that the fundamental idea of a free civil government was developed.

When you think of the American way of life, which we all cherish, remember it is our heritage from the founding fathers. Then be grateful for their rugged fidelity to religion and to the Church.

To become a member of the Church—the greatest of all institutions—is the least you can do to show gratitude for the priceless privileges you enjoy today.

THE CHURCH FOR ALL . . . ALL FOR THE CHURCH

The Church is the greatest factor on earth for the building of character and good citizenship. It is a storehouse of spiritual values. Without a strong Church, neither democracy nor civilization can survive. There are four sound reasons why every person should attend services regularly and support the Church. They are: (1) For his own sake. (2) For his children's sake. (3) For the sake of his community and nation. (4) For the sake of the Church itself, which needs his moral and material support. Plan to go to church regularly and read your Bible daily.

	Book	Chapter	Verses
Sunday	Matthew	7	7-14
Monday	Ephesians	2	19-22
Tuesday	Deuteronomy	4	5-9
Wednesday	Deuteronomy	4	29-31
Thursday	Psalms	145	1-9
Friday	John	21	15-19
Saturday	Psalms	65	4-13

Copyright 1951, Keister Adv. Service, Strasburg, Va.

Assembly of God

19th and Avenue S
Res. Telephone 149-J
ROBERT OWENS, Minister

Sunday School ..... 10:00 a. m.
Morning Worship ..... 11:00 a m.
Christ's Ambassadors .. 6:30 p. m.
Evening Worship .....8:00 p. m.
Prayer Meeting Wed. .... 7:30 p. m.

Avenue G Baptist Church

Avenue G and 23rd
CONE J. MERRITT, Pastor

Bible School ..... 10:00 a. m.
Morning Worship ..... 11:00 a m.
T. U. ..... 6:45 p m.
Evening Worship .. 7:45 p m.
Mid-Week Service, Wed. 6:45 p. m.

Calvary Baptist Church

T. Gerald Cates
Pastor—Calvary Baptist Church
(Independent-Fundamental)
13th and Avenue J

Sunday School ..... 10:00 a. m.
Morning Worship ..... 11:00 a m.
Fellowship Hour ..... 7:00 p. m.
Evening Worship ..... 8:00 p. m.
Prayer Meeting, Wed. 8:00 p. m.

Church of Christ

1411 25th Street
BOYD D. FANNING, Minister

Telephone Ch. 398; Res. 189-W

Bible School ..... 10:00 a. m.
Morning Worship 8:45
and 10:50 a m.
Y P. Classes ..... 7:00 p m.
Evening Worship ..... 8:00 p m.
Mid-Week Services, Wed. 7:30 p. m.

Church of the Nazarine

26th and Avenue M

Res. Telephone 252-R
R. L. DILLARD, Pastor

Sunday School ..... 10:00 a. m.
Morning Worship ..... 11:00 a. m.
Evening Worship ..... 8:00 p m.
N. Y. P. S. ..... 7:00 p m.
Prayer Meeting, Wed .. 8:00 p. m.

First Baptist Church

27th and Avenue Q
Telephones: Ch. 295-W; Res. 295-J

R. K. SHEPHERD, Pastor

Sunday School ..... 9:45 a. m.
Training Union ..... 6:30 p. m.
Morning Worship ..... 10:55 a. m.
Evening Worship .....8:00 p. m.
Midweek Prayer Service 7:45 p. m.

St. John's Catholic Church

Hermleigh, Texas
Rev. Edward Chrisman
Masses 8:00 and 10:00 a. m.

Church of Jesus Christ Of Latter Day Saints (Mormon)

Meeting at the home of
Mrs. Ellington—10:30 a. m.
507 16th Street
Snyder, Texas

St. John's Episcopal

over Texas Electric Bldg.
Evenings—7:30 p. m.
Rev. James S. Butler

This Series of Ads is Being Published Each Week in the Snyder Daily News, Sponsored by the Following Business Establishments:

Snyder Laundry
& Dry Cleaning
1401 25th St.

Owen's Department Store
Snyder's Leading Department Store

Bickerstaff Motor Co., Inc.
Ford Sales and Service

Piggly Wiggly

Snyder Auto Supply
2514 Ave. R. Phone 117

Forrest Builders Supply
2109 25th St. Phone 82

Snyder National Bank
Nearly Half Century Banking Service
Member Federal Deposit Insurance Corp.

Barrow Furniture Co.
25th and Ave. V

West Texas State Bank
Member Federal Deposit Insurance Corp.

The Deffebach Agency
Complete Insurance Service
Phone 719, 2606 Ave. R

Town and Country Home Furnishings
2403 25th St., Phone 120

Scurry County Abstract Co.
1816 26th St. Inez Brown, Manager

Pal-O-Mar Cortel
East Highway

Scurry Butane Co.
1012 25th

Roe's Home & Auto Supply
SELLING THROUGH SERVICE
2107 Ave. S Phone 99

Times Printing Co.
Printing — Office Supplies
1921 - 25th St. — Phone 1964

MODEST MAIDENS

Trademark Registered U. S. Patent Office

"TROUBLE WITH THAT HORSE IS HE'S GOT A ONE TRACK MIND BUT THEY HAVEN'T BEEN ABLE TO FIND OUT WHICH TRACK IT IS!"

Crossword Puzzle

ACROSS

1. One of an ancient people
7. Hosts
13. Carpenter's tools
14. Of the air
15. Over
16. Tell tales
17. Toothed wheel
18. Candle
20. Cravat
21. Malign
23. Affirmative
24. Party
25. Laid bare
27. Central parts
28. Staff
29. Eighth Jewish month
30. Divide with the grain
32. Withdrawn
37. Walked
38. Existed
39. Cancel
40. First name of a dog
41. Doomed
42. Witty saying
44. Make precious
46. Continent
48. Shelter
49. Shipping containers
50. Meanings
51. Upright

DOWN

1. Provided with room
2. Nook
3. Edge
4. Daughter of Cadmus
5. Trial
6. Attempted
7. Gluts
8. Withstand use
9. Skill
10. German knight
11. Ill will
12. Precipitates frozen rain
19. Foot: suffix
22. Ghastly
24. Compact
26. Small round mark
27. Incision
29. Beg
30. Emphasis
31. Son of a king
32. Capital of England
33. Rodent
34. Distant
35. Runs away
36. Hate
38. Merchandise
41. Countenance
42. Peso
45. Type measures
47. Operated

W	E	D		C	A	M	P		A	M	O	R
O	R	A		A	N	O	A		S	A	R	I
O	R	D	I	N	A	R	Y		S	C	A	T
			M	A	S	T		L	A	D	L	E
S	E	P	A	L		A	L	A	M	O		
P	R	I	G		A	R	U	M		W	E	T
A	N	N	E	A	L		R	E	C	E	D	E
T	E	N		V	A	S	E		A	L	G	A
		A	M	E	N	T		W	I	L	E	S
O	C	C	U	R		R	O	A	R			
M	A	L	L		W	A	R	I	N	E	S	S
A	L	E	C		A	I	L	S		R	U	E
R	E	S	T		S	T	E	T		G	E	T

Solution of Yesterday's Puzzle

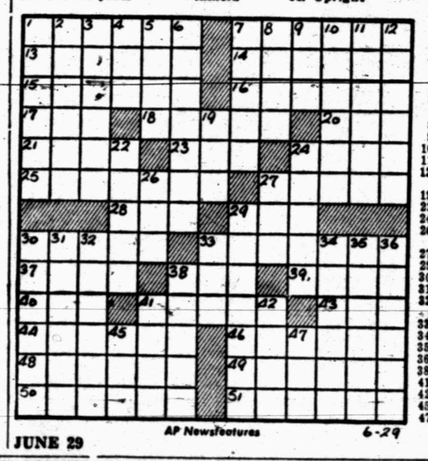

JUNE 29 — AP Newsfeatures — 6-29

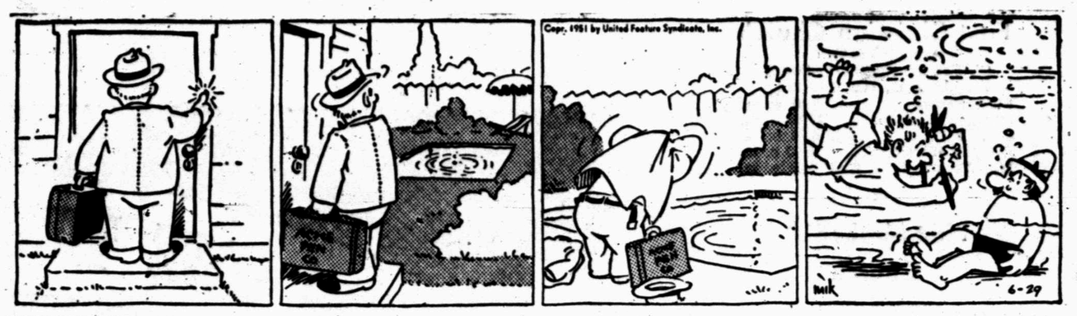

FERDINAND

KERRY DRAKE

EVERY DAY A GOOD BUY

BALDRIDGE'S

FRESH AT YOUR GROCER'S

Leon Lingle, Distributor

REX MORGAN

BURTON BROS. ELECTRIC CO.

EVERYTHING ELECTRIC
DAY OR NIGHT PHONE 7
2617 AVE. S

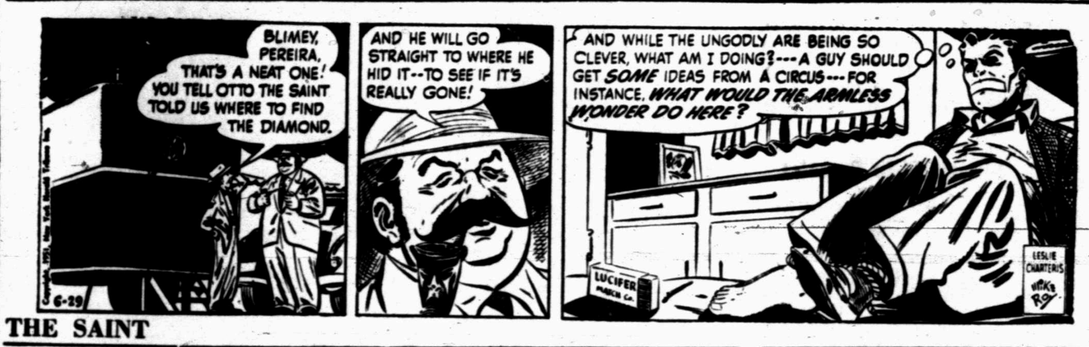

THE SAINT

TIMES PRINTING CO.

QUALITY
JOB PRINTING

LITTLE LULU

MARY WORTH

SCORCHY SMITH

HOPALONG CASSIDY

PHIL'S AUTO APPLIANCE CENTER

WESTINGHOUSE APPLIANCES
EAST SIDE OF SQUARE

OAKY DOAKS

HOMER HOOPEE

SCOTT'S PLUMBING

2907 AVE. B Phone 1316

CONTRACTING & SERVICE
PLUMBING

DICKIE DARE

HARRIS PHARMACY

Southwest Corner of Square
THE REXALL STORE
PHONE 75

• PRESCRIPTIONS
• DRUGS
• COSMETICS

THE ADVENTURES OF PATSY

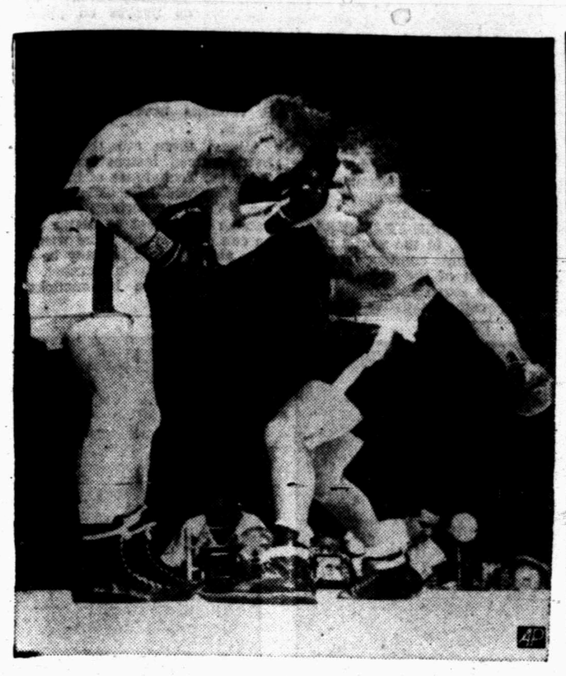

LAMOTTA HOLDS OWN

Jake LMaotta, right, telegraphs a looping left he plans to plant on the anatomy of Bob Murphy in their fight at New York's Yankee Stadium, Jake fired this blow during the third round when he was holding his own. Murphy won by a knockout in the seventh round when the bout was halted after the Irish light heavyweight raked his opponent with stinging blows for three rounds.

Former Yankee, Hiller, Pitcher Of The Day For Chicago Cubs

By The Associated Press

Frank Hiller, a Yankee who got away, is the new glamor boy pitcher of the majors after his brilliant one-hitter for the Chicago Cubs.

Hiller faced only 27 St. Louis Cardinals Thursday night, walking leadoff man Tommy Glaviano in the first and allowing a single by Enos Slaughter in the fifth. Both were erased on double plays.

The Cubs backed up Frankie with a generous 12-hit attack on Gerry Staley and Al Brazle for an 8-0 win.

Hiller's sparkler, however, didn't have as much effect on the National League race as Monte Irvin's two home runs for New York's 5-4 edge over the leading Brooklyn Dodgers.

The National League staged another of its "dawn" games, due to rain interruptions at Cincinnati where the Pittsburgh Pirates finally edged the Reds, 7-5, in a game ending at 12:39 a.m. (EST).

The Pirates got away on top and had a 7-1 lead after six innings. It barely lasted. Rain held up the game three times — for 44 minutes in the first inning, 52 minutes in the third and 25 minutes in the ninth.

Eddie Sawyer's efforts to shake the Phillies out of their daydreams by banishing Mike Goliat to Baltimore apparently worked in a 3-2 win over Boston in 10 innings. Tommy Brown, Goliat's replacement, scored from second on a force out when Roy Hartsfield threw wild to the plate in the 10th.

Casey Stengel needed two pitchers — Tom Morgan and Joe Ostrowski — to shut out Washington, 3-0, as the Yankees reduced idle Chicago's American League lead to one half game. The White Sox's scheduled day game with Detroit was washed out after half an inning.

St. Louis, Cleveland, Boston and Philadelphia were not scheduled.

Baseball Results

Associated Press

NATIONAL LEAGUE

Brooklyn ..... 100 003 000—4 9 0
New York ..... 100 100 03x—5 8 4
Branca and Campanella; Koslo, Jones and Estrum.

Boston ..... 020 000 000 0—2 6 3
Philadelphia ..... 010 010 000 1—3 13 1
Burkett, Estock, Spahn and Cooper; Meyer, Konstanty and Wilber.

Chicago ..... 200 001 104—8 12 0
St. Louis ..... 000 000 000—0 1 1
Hiller and Edwards; Staley, Brazle and Rice

Pittsburgh ..... 30301 000—7 15 0
Cincinnati ..... 000 010 130—5 11 1
Werle, Wilks and McCullough; Raffensberger, Wehmeier, Byerly, Smith and Scheffing.

AMERICAN LEAGUE

New York ..... 000 000 030—3 7 0
Washington ..... 000 000 000—0 9 0
Morgan, Ostrowski and Berra; Hudson and Koutts

Detroit at Chicago, postponed.

TEXAS LEAGUE

Tulsa ..... 000 000 101—2 10 3
Dallas ..... 000 000 000—0 4 3
Curley and Williams; Lanfranconi, Ardizoia and Aylward

Beaumont ..... 209 000 110—13 21 0
Houston ..... 000 000 000— 0 6 3
Radcliffe and Mancuso; Clark, Joyce and Fusselman.

Shreveport ..... 000 000 100— 1 9 4
San Antonio ..... 303 340 00x—13 13 0
Brake, Willis and Nelson; Fine and Balch.

Oklahoma City ..... 300 002 002—7 11 1
Fort Worth ..... 000 000 000—0 4 1
Markell and Burger; Otten, Himes, Glabe and Livingston.

WEST TEXAS-NEW MEXICO

Albuquerque ..... 000 002 000 1—3 7 2
Clovis ..... 000 010 010 0—2 11 1
Carnett and Hinson; Randall, Kramer and Cao.

Lamesa ..... 031 020 300— 9 12 0
Abilene ..... 722 221 10x—17 20 1
Rosson, Baard, Sebo and Martl; Davis and Bowand.

Amarillo ..... 203 16 510—18 18 5
Borger ..... 531 012 310—16 17 4
Reynolds, Baski, Mann and Mucahy; Cuey, Mis, Buker McBride, Brown and Caahan, Secrest.

Pampa ..... 104 120 101—10 12 1
Lubbock ..... 024 000 000— 6 12 2
Dia and Whitehorn; Olecoffer, Catuda, Machado and Pamer.

GULF COAST LEAGUE

Laredo ..... 000 100 000—1 10 2
Port Arthur ..... 100 001 70x—8 12 2
Mayor, Viarres and Suarez; Love and Bareford.

Harringer ..... 300 000 010—4 6 1
Galveston ..... 000 000 100—½ 6 ,1
Cadwe and Nease; Garcia, Roger and Cavino.

Texas City ..... 400 031 000—8 11 0
Lake Charles ..... 000 040 023—9 9 1
Grasso, Sagado and Fernandez, avsa; Tyson, Thomas and Steen.

Brownsville ..... 000 120 204—9 13 1
Corpus Christi ..... 200 003 100—6 11 3
Banco, Cay Parsons and Faucett; Puig and Trench.

BIG STATE LEAGUE

Texarkana ..... 200 010 100—4 5 1
Sherman-Denison ..... 000 001 100—2 7 0
Hari and Benites; Coe, Beesey, Francis and Diaz, Jackson.

Wichita Falls ..... 010 000 114—7 12 9
Gainsville ..... 440 203 00x—13 16 1
Tassin, Bowes, Neidson and Johnson; Dugoboski and Dooey, Economedes.

Temple ..... 001 002 052—10 15 0
Austin ..... 010 002 030— 6 9 4
Goff, Bunch and Kennedy; Santul, Saez and Mormino.

Waco ..... 000 002 000—2 8 3
Tyler ..... 201 010 01x—5 ½0 0
Burchette, Veach and Peterson; Smith and Robinson.

LONGHORN LEAGUE

Midland ..... 001 000 001—2 8 1
Big Spring ..... 031 002 01x—7 10 1
Lupnik and Tanner, Jones; Laurence and Valdez.

San Angelo ..... 01½ 020 100—5 14 1
Odessa ..... 011 102 11x—7 12 3
Saldana and Schneegold; Guerrero and Castro.

Vernon ..... 001 004 100— 6 13 2
Sweetwater ..... 000 76 20x—10 ½ 2 3
Grzywacz, Malone and Herring; Prediger, Torres and Ortosky.

Roswell ..... 003 000 000—3 8 2
Artesia ..... 100 003 00x—4 7 3
Drake and Sanders; Riley, Ten and Bevis.

SPORTS MIRROR

By The Associated Press

Today a year ago — The Boston Red Sox defeated the Philadelphia Athletics, 22-14, to set a new two-team total run record for the American League of 36, topping the previous mark by one.

Five years ago — Lennart Strand of Sweden, won the 1,500 meter race in 3:54.5 in the National AAU championsips at San Antonio.

Ten years ago — Joe DiMaggio hit safely in both games in the Yankees' double victory over the Washington Senators, and set a new modern record by extending his hitting streak to 42 consecutive games.

Twenty years ago — George Blake was named to referee the heavyweight title fight between Champion Max Schmling and Young Stribling.

Protest Game In Longhorn

By The Associated Press

The Longhorn League clubs juggled the standing Thursday night as three clubs improved their positions in the pennant chase.

The action was sparked with a protested game. Roswell, loser to Artesia, 43, played the game under protest from the last of the eighth.

Odessa, Big Spring and Artesia moved up in the standings as Sweetwater upset Vernon, 10-6. Odessa won its second in a row from San Angelo, 7-5, and Big Spring trimmed Midland, 7-2.

Odessa took over second place, moving ahead of Vernon. Big Spring took undisputed possession of fourth place, and Artesia moved into sixth place ahead of Midland — although their victory is being questioned.

Alex Monchak, Roswell manager, played the game under protest after Umpire Bard Hutchinson had ruled no catch when Rocket third baseman Bill Cearley caught a foul ball "off the playing field."

Roswell had scored three runs in the third; Artesia counted one in the first and three in the sixth. There was no change in the final score after the protest.

Sweetwater broke loose with six runs in the sixth inning to overtake Vernon. They added two more for good measure in the seventh.

Three walks, a hit and an error gave Big Spring three runs in the second inning. They were never in danger from that point.

Odessa lost 10 straight to San Angelo before breaking the ice Wednesday night. They came from behind with four runs in the last three innings to make it two in a row.

Near Riot In Big State Loop

hundred angry fans could be clear.

Sherman-Denison fans take their baseball seriously.

They demonstrated this Thursday night when a near riot at the end of the Sherman-Denison-Texarkana game forced the umpires to seek police protection. Umpire Bob Fisher chased four Sherman-Denison players during the game to bring down the ire of the fans.

Fisher and Barney Smith, his mate, were escorted to their dressing room by officers and players from both clubs. One was struck in the face by an irate fan. They were forced to remain in the dressing room for 30 minutes after the contest ended while several hundrd angry fans could be cleared from the park.

Yeah, you guessed it — Texarkana won. The score 4-2.

Sherman-Denison Manager Billy Capps, Catcher Mario Diaz, shortstop Bobby Montelongo and Pinch-Hitter Julio Ramos were chased from the game.

The loss did not hurt the Twins in their battle with Waco for fourth place. The Pirates lost to Tyler, 5-2 and the two clubs remained tied for the coveted spot.

Gainesville improved its already secure lead with a 13-7 win over Wichita Falls. Temple also improved its hold in second place with a 10-6 triumph over Austin.

Mrs. M. G. Phillips and three children, 2342 Sunset Avenue, are visiting relatives in Abilene. They plan to stay over the Fourth of July.

Mrs. J. W. Phillips and two children, 3709 Dalton Drive, are in Shreveport visiting relatives.

Baseball STANDINGS

By The Associated Press

NATIONAL LEAGUE

TEAM	W.	L.	PCT.	GB
Brooklyn	41	24	.631	
New York	38	31	.531	5
St. Louis	33	32	.508	8
Cincinnati	32	33	.492	9
Philadelphia	32	33	.492	9
Boston	30	34	.469	10
Chicago	28	33	.459	11
Pittsburgh	25	39	.391	15½

AMERICAN LEAGUE

TEAM	W.	L.	PCT.	GB
Chicago	42	23	.646	
New York	41	23	.641	
Boston	39	26	.600	3
Cleveland	34	30	.531	7½
Detroit	31	30	.508	9
Washington	25	37	.403	15
Philadelphia	24	41	.369	18
St. Louis	19	45	.297	22½

WEST TEXAS-NEW MEXICO

TEAM	W.	L.	PCT.	GB
Dallas	49	32	.605	
Houston	48	34	.585	1½
San Antonio	44	38	.537	5
Beaumont	42	39	.519	7
Fort Worth	39	41	.488	9½
Tulsa	38	45	.458	12
Oklahoma City	35	46	.432	14
Shreveport	33	53	.384	18½

BIG STATE LEAGUE

TEAM	W.	L.	PCT.	GB
Gainesville	50	25	.667	
Temple	44	32	.579	6
Sherman-Denison	39	35	.527	10½
Waco	39	35	.527	10
Wichita Falls	38	38	.500	12½
Austin	37	41	.474	14
Texarkana	32	44	.421	18½
Tyler	23	52	.307	27

GULF COAST LEAGUE

TEAM	W.	L.	PCT.	GB
Corpus Christi	51	30	.630	
Harlingen	50	33	.602	2
Brownsville	44	39	.530	8
Galveston	39	42	.481	12
Lake Charles	39	42	.481	12
Texas City	34	45	.430	16
Port Arthur	34	46	.420	16
Laredo	33	47	.413	17½

LONGHORN LEAGUE

TEAM	W.	L.	PCT.	GB
San Angelo	46	22	.676	
Odessa	37	29	.561	8
Vernon	38	31	.551	8
Big Spring	36	31	.537	9½
Roswell	35	32	.522	10
Artesia	28	40	.412	17
Midland	27	40	.403	17½
Sweetwater	22	44	.333	23

WEST TEAS-NEW MEXICO

TEAM	W.	L.	PCT.	GB
Abilene	46	18	.719	
Albuquerque	39	26	.619	6
Lubbock	37	26	.587	8½
Lamesa	38	27	.585	8
Pampa	30	32	.484	15
Borger	22	41	.349	23½
Amarillo	23	44	.343	24
Clovis	23	46	.333	25½

CITY STANDINGS

CITY LEAGUE

Team—	W.	L.	Pct.
W. Tex. State Bank	6	3	.666
DeMolays	6	3	.666
Hermleigh	6	3	.666
Sun Oil	6	4	.600
Harris Pharmacy	2	6	.258
National Guard	1	7	.125

INDUSTRIAL LEAGUE

Team—	W.	L.	Pct.
Town & Country	9	3	.750
Sunray	8	3	.727
V.F.W.	7	4	.636
Pasotex	8	4	.666
Am. Legion	8	5	.625
Pan American	3	7	.300
Parker Drilling	2	9	.182
Halliburton	1	11	.083

Dr. John F. Blum
OPTOMETRIST
NW. CORNER OF SQUARE
Most prescriptions filled the same day patient comes to office
Telephone 465 Snyder, Texas

For Insurance Service
Call 719
● Fire ● Auto ● Marine ● Casualty
The Deffebach Agency
2006 Ave. R Box 925

Hottest Hurler Of Season Takes Over For Town&Country

Two no-hit games were pitched in Memorial Park last night for one of the season's greatest exhibitions of pitching strength.

A new man pitched a no-hit, no-run game to give Town & Country a 10-0 victory over the VFW, and Charlie M. White pitched a no-hitter for Hermleigh to win 15-2 over the National Guard.

The new pitcher for Town & Country pitched the fastest, best controlled game of the season in his first time on the local mound. He is Pete Garrison who has distinguished himself as a hurler in many parts of Texas, especially the southern part.

FIVE INNINGS

In last night's game he pitched to only 16 men in the five inning game. With one exception it was a three-up, three-down game. The first two men to whom he pitched were the only two men the VFW ever had on base.

One of these men was given a free ride to first base when hit by a pitched ball, and the next man up got on base via an error by Town & Country's second baseman. The first batter was tagged out attempting to steal home to retire the side.

Many specators said Garrison's pitching was the hottest they have ever seen. And it was just about that. He pitched only 15 balls to the 16 batters, gave up no walks, and struck out seven batters.

Charlie White's pitching was good, to, but not as sensational as Garrison's.

White gave up four bases on balls in the last two innings when he got tired and lost control of the ball, but he had 10 strike-outs to his credit for the night.

In the fourth inning the National Guard made two runs off White when White walked three men in succession and three errors by his teamates let two Guardsmen score.

Back to Garrison again. He not only pitched a good game, but was good at the bat. He hit a home run with one man on base in the first inning. One other home run was made for Town & Country by Prior who hit a homer in the second inning with no one on base.

CAR INJURY

Garrison has been on the Town & Country roster for about a month but has been unable to play until now because of a leg injury received in an automobile accident.

Pierce was the starting pitcher for the National Guard, but was relieved by Rogers in the fourth inning with one man out. Williams, the first batter Rogers pitched to hit a home run for the last hit off him.

Last night's win put Town & Country back in lead of the industrial league with nine wins and three losses for an average of .750 for the season. They had been tied with Sunray for league leadership.

The VFW's loss slipped them down the scale a notch. They were in third place with seven wins and three losses for the season, but their loss gives them seven wins and four loses for an average of .636. It also put them below Pasotex, now in third place with eight wins and four losses for an average of .666.

Hermleigh has six wins and three losses for a .666 average and shares a three way tie for first place in the Cty League. West Texas State Bank and the DeMolays also have six wins and three losses for the .666 average and a share of top place n the cty league.

Last night's loss didn't change the National Guard's standing, because they were already occupying the cellar. They now have one win and seven losses for a .125 average for the season.

Two games will be played in Memoral Park tonight. Hallibrton, cellar occupant in the industrial league, will play fifth place American Legion in the first game, and Pasotex will play Pan American, in the second game.

Qualifiers On Oakmont Play

OAKMONT, Pa., June 29. (AP) — It was man against man, instead of man against Oakmont, as match play started in the 33rd PGA championship.

Sixty-four of the nation's sharpest shotmakers survived Thursday's qualifier — shooting 154 or better — and they'll be whittled down to 16 in today's double round of 18-holers.

The first three-way tie for the medal in the classic's history popped up, with Pete Cooper, Claude Harmon and Lloyd Mangrum deadlocking at 142, two under par.

Harmon won the three-way playoff on the third hole with a par, after he and Mangrum had birdied the second.

Qualifying scores of Texans:

Ray Hills, Houston, 75-73—148.

Chuck Klein, San Antonio, 72-71—143.

Ray Gafford, Dallas, 73-73—146.

Sam Speer, McAllen, 80-44—no card.

Jack Harden, El Paso, 77-72—149.

W. A. Stackhouse, Laredo, 81-82—no card.

Jack Burke, Jr., Houston, 7-73—150.

Henry Ramsom, St. Andrews, Ill., 75-75—149.

French Wins Midland Title

MIDLAND, June 29. (AP) — Medalist Bob French of Odessa shot a one under par 71 to lick F. G. McClintock, Midland, 3 and 2, in the first round of the Midland Country Club Invitation Golf Tournament.

Results of other championship flight matches found W. R. Puttle, Lamesa, besting Ted Kerr, Midland, 3 and 2; J. W. Stone, Midland over Jack Markham, Lubbock 1 up; Evan Dunn, Midland over Van Ligon, Midland, 2 and 1; Charles Wallace, Midland, over Obie Bristov, Big Spring, 4 and 3; Roane Puett, Midland, over Bill Barker, Midland, 4 and 2; Bob Maxwell, Big Spring, over Bob Hellinhauser, Monahans, 3 and 2; and Bob Wortham, Midland, over John Tites, Big Spring, 6 and 4.

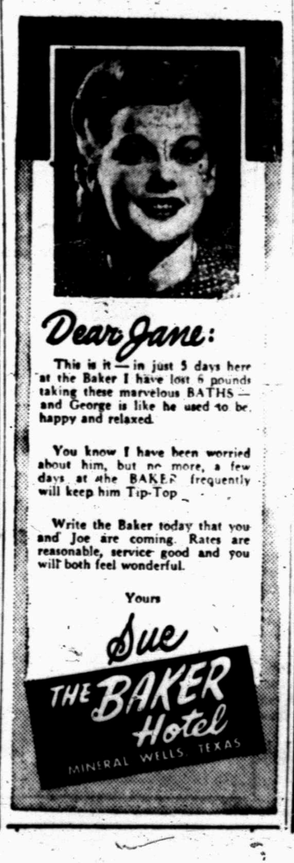

Rallies Win In Coast League

Associated Press Staff

Gulf Coast League fans these days are staying in the parks until the last out is made.

Three or four games in the circuit Thursday night were won after late rallies brought clubs from behind.

The Brownsville Charros made it three in a row over the league leading Corpus Christi Aces with a four-run rally in the top of the ninth that netted them a 9-6 victory.

The Lake Charles Lakers were another outfit to fight from behind for a win. The Lakers counted two runs in the eighth and three in the ninth to nip Texas City, 9-8.

Port Arthur and Laredo tangled in a game that started off as a mound duel, but the Seahawks broke it wide open with seven runs in the seventh inning. They took the decision, 9-1.

The Harlingen Caps continued to take advantage of the Corpus Christi slump. The Caps scored three runs in the first inning and coasted home to beat Galveston 4-1. The win cut the Corpus Christi lead to two games.

Texas Vie For College Title

COLUMBUS, O., June 29. (AP) — Three Texans brandishing mashies set out to annex a grassy stip of Ohio today as the National Intercollegiate Golf Tournament entered the quarter-finals at Ohio State University.

In western style, the Texans were to fight it out among themselves — as well as with five other golfers — in an attempt to bring the Lone Star State an individual championship to add to its already captured team honors.

North Texas State already has won the team honors.

Quarterfinals were to be played this morning with semi-finals this afternoon.

Buster Reed of North Texas State and Wesley Ellis of the University of Texas were paired for the top skirmish of the day.

Reed fired a four-under-par 68 Thursday to defeat Curtis Jacobs of Wisconsin, 1 up.

Tom Nieporte of Ohio State faced John Carson of Georgia.

Third Texan in the group is Johnny Weaver of Rice, who plays Don Johnson of Ohio State.

Snyder Students On Texas Tech Honor Roll

James A. Caley and Allen C. Hargrove, both of Snyder, are among the 239 students named to the honor roll for the spring semester at Tex as Technological College.

Hargrove is a graduate student in the agriculture division. Caley is a freshman in the arts and sciences division. Students must maintain an "A" minus average to be listed in the honor roll.

Car Victim Transferred

Frank D. White of Oklahoma City, injured in an automobile accident near Snyder early Sunday morning, was transferred to the Veterans' Hospital in Big Spring yesterday. White suffered head injuries when his car crashed into a bridge abutment on the Sweetwater Highway just east of Snyder and was taken to Snyder Hospital for treatment.

Anthony's Staff Wins Contest for Greatest Volume of Sales

The C. R. Anthony Department Store here was notified yesterday that it had won a $50 first prize in a Father's Day shirt sales contest held among Anthony stores in Southwest states.

The local store sold more shirts during the contest period than any other of the 108 stores in Texas, New Mexico, Oklahoma, Nebraska, Arkansas, Kansas and California.

The $50 prize money will be used by employes to the store in a company picnic Jake Springer, manager said.

Morris Sanders, assistant store manager, said that no record of the number of shirts sold during the contest was available, but that the dollar-and-cents total receipts was greater than that of any other store in the chain.

Mr. and Mrs. Paul Jones, 709 Twenty-seventh Street, are the parents of a son born yesterday at Big Spring.

Demand Release Of American Prisoners

WASHINGTON, June 29. (AP)—Senators Bridges (R-NH) and Cain (R-Wash) Thursday introduced a resolution demanding that any cease-fire in Korea provide for release of American prisoners of war they estimated at 10,000.

A road sign in Bali says, "Be careful, or the demons will drive with you."

ONE DAY SERVICE
Kodak Finishing
All Roll Film left in Studio 11 A. M. Out at 5 P. M.
Except 35MM
Dever's Studio
2808 Ave. Q.

PIANOS! PIANOS!
NEW PIANOS: Mason-Hamlin, Knake, Fischer, Pannesen, Kimbell, Cable, Gulbransen, Lester. Prices start as lo was $495.
USED PIANOS: Guaranteed used pianos from $75 to $295.
You can rent a used piano for as little as $8 per month and a new piano for $20 per month with all the rent you pay being applied to the purchase price if you decide to buy later.
Shaddix & Rodgers Piano Co.
"The Place to Solve All Your Piano Problems"
410 No. 2nd Lamesa, Texas

Insurance - Loans - Oil
Real Estate
HUGH BOREN & SON.
Insurance Agency
BASEMENT FULLER BLDG.
Phone 196 Snyder, Tex.

Bargains for Builders
See Us First and Save
We will Save You Money on Your Supplies
● Wholesale and Retail ● Free Delivery
2 x 4 and 2 x 6 Utility Grade Fir—$7.00
Good stock of 1x6 Rough for Fencing
1x6 to 1x12 Dry White Pine Sheeting $7.00
1 x 4 Sheeting—$6.00. 1 x 6 and wider—$7.00
Headquarters for Glidden Paints
WALTER HALES
Lumber and Supply
On Roby Highway — East of Y Phone 1237

REMEMBER
SNYDER'S EXTRA VALUE DAY
IS
MONDAY
JULY 2
READ THE SNYDER DAILY NEWS
SUNDAY, JULY 1.

Tax Low Compared With Cities in Area

By comparison with other West Texas cities, Snyder has a light tax burden.

Our taxes are lower than those in five cities of this area, according to letters from city managers and tax assessors, made in response to a Daily News inquiry.

Snyder's tax rate is $1.50 on the $100 valuation, with the assessment being 60 per cent of the fair market price in 1941-42.

RATES QUOTED

First let's look at rates. Abilene and San Angelo had smaller rates —Abilene, $1.30, and San Angelo, $1.39. Both, however, have assessments which are much nearer the fair market price existing today.

Midland's rate is the same as Snyder's, and Colorado City and Odessa have higher rates than we do. Colorado City's rate is $1.65, and Odessa's is $2.

ASSESSMENTS

Rates tell only half the story. Equally important is the assessment on property.

San Angelo's assessments are 100 per cent of the 1939-40 market value, but that is now being raised to 60 per cent of the current fair market value.

Abilene's assessments are 55 per cent of the current market value.

In Odessa, revaluation of real estate at 36 per cent of the current market is recommended. At present the valuation is the same as Snyder's, 60 per cent of 1941—but their tax rate is a third higher than ours.

Colorado City has an assessment comparable to ours. It is 55 per cent of the 1942-43 replacement costs. But again, the rate is higher —$1.65.

Midland assesses on a basis of 50 per cent of the current replacement costs and front foot valuations.

Only small changes have been made here in the commercial land valuations, and there is little prospect for changes in residential land values, so that Snyder's assessment base probably will remain unchanged at 60 per cent of the 1941 fair market.

$2 Billion Trimmed Off Construction Plan

WASHINGTON, June 29. (AP)—The House Armed Services Committee has agreed informally to trim about $2 billion out of the $6,561,262,387 world-wide United States military construction program.

In announcing this action Thursday, Chairman Vinson (D-Ga) told newsmen the objective is to tailor the program to fit the funds expected to be made available for the program in the pending 1952 military appropriation.

MODEL OF FAMOUS SCULPTURE — Margaret Scriven inspects model of statue of Abraham Lincoln and Mary Todd Lincoln used for Racine, Wis., monument by sculptor Frederick C. Hibbard, presented to Chicago Historical Society.

TRIUMPHAL GLOW — Searchlights play upon the floodlighted Arc de Triomphe in Paris as France observes sixth anniversary of V-E Day. A huge tricolor waves inside the arch.

'LITTLE BIRDIE TELLS HIM' — Tweeter, 4-month-old parakeet, seems to be peeping latest gossip into ear of collie pal, Thor, at home of Mrs. Robert Phelps, West Los Angeles.

'Underground' Moves Against Crime Forces

LAKE CHARLES, La., June 28. (AP) — A small army of citizens who concealed their identity roamed speakeasies and night spots for five months and collected evidence for 100 specific charges of gambling.

This underground army, commanded by a citizens crime commission, laid the charges on the district attorney's desk Wednesday.

The evidence was gathered despite "threats, both physical and financial," said Attorney James Dewey O'Brien, temporary chairman of a secret five-member commission that directed the operations.

"No other person ever knew the names of more than two other persons working in his area," said O'Brien. "That way we had almost no leaks."

More than 200 citizens from all walks of life took part in ferreting out the dice tables and rouletee wheels.

The style of the shadowy operation was suggested by Managing Editor Kenneth L. Dixon of the Lake Charles American Press. Dixon was an Associated Press war correspondent in France during World War II. He patterned the operation here after the French underground.

The evidence the group presented was against 30 establishments in this city of 50,000 persons.

Dixon fanned public indignation against Lake Charles gambling with editorials. Threats were made against him and on several occasions he was shot at on lonely roads.

The five member commission consists of a housewife, an oil field supply company employe, an office supply salesman, an industrial plant worker, and a minister.

LEGAL NOTICE

THE STATE OF TEXAS

TO Polo Edwardo Gonzales
Defendant in the hereinafter styled and numbered cause:

YOU are hereby commanded to appear before the District Court of Scurry County, Scurry County, Texas, to be held at the Court House of said County in the City of Snyder, Scurry County, State of Texas, at or before 10:00 o'clock a.m. of the first Monday afte the expiration of 42 days from the date of issuance hereof, being Monday after the expiration of the 42 days and answer the Plaintiff's Original Petition in cause nbmbered 5124, Styled Mary Elouise Gonzales Plaintiff, vs. Polo Edwardo Gonzales, Defendant, filed in said Court on the 6th day of November, A.D. 1950, the nature of Plaintiff's demand being as follows, to-wit: Divorce

HEREIN FAIL NOT, but of this writ make answer as the law requires.

Witness: Eunice Weathersbee
Clerk of the District Court
Scurry County, Texas.

GIVEN UNDER MY HAND AND SEAL OF OFFICE, at Snyder, Texas, this 12th day of June, A.D. 1951.
SEAL

Eunice Weathersbee
Clerk 132nd Judicial District Court, Scurry County, Texas.

THE STATE OF TEXAS
TO: CLIFFORD H. STONE
GREETING:

You are commanded to appear and answer the plaintiff's petition at or before 10 o'clock A.M. of the first Monday after the expiration of 42 days from the date of issuance of this Citation, the same being Monday the 23rd day of July, A.D., 1951, at or before 10 o'clock A.M., before the Honorable District Court of Scurry County, at the Court House in Snyder, Texas.

Said plaintiff's petition was filed on the 7th day of June 1951.

The file number of said suit being No. 5438.

The names of the parties in said suit are: Frances C. Stone as Plaintiff, and Clifford H. Stone as Defendant.

The nature of said suit being substantially as follows, to wit:
SUIT FOR DIVORCE

Issued this the 7th day of June, 1951.
SEAL

Given under my hand and seal of said Court, at office in Texas, this the 7th day of June A.D., 1951.

Eunice Weathersbee, Clerk
Court Scurry County, Texas

NOTICE TO BIDDERS

At 2 o'clock P.M., on June 29, 1951, the Girard Independent School District of Girard, Texas, will receive sealed bids for the purchase of the 114 by 54 feet, two story common red brick school building, consisting of eleven class rooms and an auditorium, 70 windows and all wood flooring, situated in the town of Girard, in Kent County, Texas. Inspection will be permitted at any time prior to the time for the closing of bids. No real estate is to be sold with building and purchaser will be required to dismantle building and remove the same from school property at his own expense within 90 days following June 29, 1951. Bids will be received by M. H. Galbreath, Superintendent of Schools, at his office in Girard, Texas. The Girard Independent School District reserves the right to reject all bids.

Signed: M. H. Galbreath, Superintendent of Girard Independent School District, P. O. Box 107, Girard, Texas.

CHAMPION PADDLERS — The senior crew, winner of LaSalle Junior College's annual canoe race day, paddles on the Charles River at Auburndale, Mass. Left to right: Capt. Phyllis York, Mars Hill, Me.; Janice Wells, Fairfield, Conn.; Nancy Rice, Nashua, N. H.; Claire Quinzani, Framingham, Mass.; Nancy Cusack, Madison, N. J.; Kelly Mangan, Great Neck, N. Y.; Janet Stewart, Barre, Vt.; Marty Edwards, Ann Arbor, Mich.; and Capt. Katherine Roth, Pelham, N. Y.

Truman Signs Bill Allowing Generals To Say Their Piece

By DAVID LAWRENCE

WASHINGTON, — Congress has slapped back at President Truman for his attitude of resentment over the letter written by Gen. MacArthur to Rep. Martin of Massachusetts, Republican leader.

In a single paragraph, amid voluminous words on the subject of manpower, the law of the land today — as passed by both Houses and now signed by President Truman — says that members of the Armed Services are protected if they express themselves freely to members of Congress. Here is the wording of the new provision of law:

"No member of the Armed Forces shall be restricted or prevented from communicating directly or indirectly with any member or members of Congress concerning any subject unless such communication is in violation of law or in violation of regulations necessary to the security and safety of the United States."

Mr. Truman could not have vetoed this provision alone as he was faced with the choice between approval and disapproval of the manpower bill containing the all-important sections on the draft and universal military training.

The language is broad enough to cover any incident in which information of value to the enemy might be disclosed but the burden of proof in any dismissal would be on the official to prove that a regulaton had been violated which was "necessary to the security and safety of the United Staes."

It would be possible, of course, for the Defense Department to require that all statements should be "cleared" first with the department merely as a matter of mechanics. But the new law makes it unlawful for the top command not to clear any statement if directed to a member of Congress unless it contains informaton directly affecting the "security and safety of the United States."

Thus Admiral Denfeld, who was removed as chief of naval operations in October 1949 after testifying before Congress, did not discuss any measures directly relating to safety or security but broad questions of future policy.

The Defense Department has said to Congress that Gen. MacArthur's letter to Rep. Martin should have been cleared first with headquarters because on Dec. 6 an order had been issued requiring that all statements of a public nature must be cleared with the top command in Washington.

What Congress has done now is to make it possible once more for any member of the Armed Forces to write to members of Congress on any subject unless that subject can be proved to be in violation of regulations, and then only if the regulations are necessay to security.

• • •

Sen. McCarran, Democrat of Nevada, is not satisfied with the federal laws on the matter of reprisals taken against witnesses of all kinds before congressional committees. He has reported favorably from the Senate Judiciary Committee an amendment to the federal code which would provide:

"Whoever being an officer of the United States or of any department or agency thereof causes or attempts to cause a witness, who is a member of the Armed Forces of the United Staes or an officer or employe of the United States or of any department or agency thereof, to be demoted, dismissed, retired, or otherwise disciplined on account of his attending or having attended, by request of either House or committee thereof, any inquiry or investigation being had by either House, or any committee of either House, or any joint committee of the Congress, or on account of his testifying or having testified to any matter pending therein, or on account of his testimony on any matter pending therein, unless such testimony discloses misfeasance, malfeasance, dereliction of duty, or past reprehensible conduct on the part of such witness, shall be fined not more than $5,000 or imprisoned not more than five years, or both.

"The demotion, dismissal, or retirement (other than voluntary or for physical disability) of such witness within one year after so attending or testifying in such inquire or investigation, . . . shall be considered a rebuttable presumption that such witness was demoted, dismissed, or retired because of such attendance on such testimony."

Congress is beginning to assert its right as a coordinate civilian branch of the government charged under the constitution with providing measures of defense and for the regulation of the Armed Services. Unless the legislative body can be assured of a free flow of information from all citizens, including those in the Armed Services it cannot perform its constitutional functions. That's the reason for these proposals, which probably never would have arisen if it were not for the dismissal of Admiral Denfeld and Gen. MacArthur for communicating with members of Congress at the direct request of the later for information on military affairs.

1951 Inductee Called Best Army Ever Had

(Editors Note: This is the third and final article in the current series of stories by Relman Morin, a special correspondent of the Associated Press. It summarizes the basic training given new American soldiers. There will be further stories by Morin as he travels to other camps.)

By RELMAN MORIN

FORT DIX, N.J., June 29. (AP)—For the tow-headed kid from New Hampshire, this was it — a June graduation to a job in Korea.

He had finished his basic infantry training, 14 weeks of learning how to remove armed obstacles, human or otherwise, and yet stay alive. Now he was going through a final "processing," a review of his work before the trip overseas. The record of those 14 weeks was in a file on the officer's desk. This is what it showed:

He was nearly 20 years old. He had had one year of high school. His intelligence scores were far above the figure the Army used to consider average.

19 DIFFERENT WEAPONS

He knew how to use — and had actually fired — 19 different weapons, including a rifle, carbine, pistol, light and heavy machine-guns, rocket-launchers, grenades and mortars.

His training included the bayonet. It also embraced some judo (Japanese-style wrestling) to protect himself, even though unarmed against a bayonet.

He had been "under fire" in an operations that closely simulates battle conditions. "Live artillery and mortar shells crashed into the ground ahead of him. Machinegun bullets snarled over his head, tracing flanks, he saw a tank and a flame - thrower crew supporting him. One of his buddies, firing a bazooka, knocked out an "enemy tank" with three direct hits.

MISTAKES CORRECTED

He made some mistakes, mainly from excitement. But he came out of the operation, bursting with a new-found confidence in himself and his weapons. He was a proud soldier, that day.

He discovered that he was in top physical condition. That hill was steep, but he had gone up the slope, half-running.

A slender lad, he had gained two pounds since his induction. It was all muscle. (The overweight man tends to lose).

The kid from New Hampshire is typical of some 35,000 American soldiers who will finish "basic" this month. By next October, nearly 50,000 will be completing the course every month.

BATTLEWISE TEACHERS

These men, in the words of one of the camp commanders, are "the cream of the crop, the best in all my experience."

Comparative statistics show generally higher intelligence scores than the previous army averages. So do figures on physical condition.

The Army is getting good men. In return, it is giving them a type of training beyond anything it has ever attempted. World War II veterans never saw anything like it.

Today, there are thousands of battle-trained instructors teaching the men. Techniques of instruction have improved. Facilities are better. Most important, there is enough equipment so that a trainee can operate the same weapons, new and old, that he may be called upon to use in combat.

Remember the broomsticks of 1941?

NEW TECHNIQUE — Queenie Peabody, who pioneered in machine embroidery on official flags, works on a President's flag at the Mare Island Naval Shipyard, Vallejo, Cal.

SHEER LENGTH — These 16-button gloves by Shalimar of New York are made of sheer 15-denier nylon in a wide range of colors for Spring and Summer evening wear.

Phone 1964

For

• PROMPT
• EFFICIENT
TYPEWRITER
REPAIR

Pick Up & Delivery

Remember Their Number 1964

TIMES PRINTING CO.

GALLUP POLL

Stronger Wage-Price Law Is Favored By the Average Voter

By GEORGE GALLUP
Director, American Institute of Public Opinion:

PRINCETON, N. J., June 28. — Although most voters are far from satisfied with the way economic controls have worked, there is overwhelming popular support for continuing them.

In fact, the President's repeated pleas for making the price-wage control program even stronger have struck a responsive chord. A survey just completed by the American Institute of Public Opinion finds that the main weight of sentiment is for making the program more strict and comprehensive.

This is shown in personal interviews conducted throughout the country by the Institute's corps of field reporters on two questions dealing with economic controls. Interviewing was concentrated during the week of June 17 to 23, just before Congress began debating the control extension measure.

The first question was:

"The Federal price and wage control laws end this June 30. Do you think these laws have worked well or not?"

Here is the national vote:

Yes, worked well	31
No	45
No opinion	24

In general, voters who classify themselves as Democrats take a much more favorable attitude than those who consider themselves Republicans.

Among Democrats the vote on how well the laws have worked is evenly divided, whereas among Republicans the sentiment is unfavorable by a ratio of 5-to-3.

Here is the vote:

CONTROLS WORKED WELL?

	Dem.	Rep.	Ind.
Yes	38	28	28
No	39	50	46
No Opinion	23	22	26

SHOULD LAW BE TIGHTENED?

In spite of the evident criticism of the way the laws have worked, fewer than one voter in every six thinks Washington should abandon them and have no controls at all.

This brought out in answers to the second question in the survey, as follows:

"Do you think the Federal price and wage control laws should be continued as they are, or strengthened or done away with?"

Continued	20		
Strengthened	45		65
Done away with 9	26		14
No opinion	20	18	20

Sentiment for strengthening the controls was found to be some what higher among Democrats than Republicans, as follows:

	Demo.	Rep.	Ind.
Continued	22	18	20
Strengthened	49	38	46
Done away with 9	26		14

Everyone Reads Classified!

Call Miss Classified

1234

She Will Help You With Your Ad.

FOR RESULTS — JUST CALL

1234

ANNOUNCEMENTS A

LOST AND FOUND A-4

Lost: Foot Locker in Snyder June 17th. Libera. reward for information or return. Contact P. O. Box 1525.

PERSONAL A5

Alcoholics Anonymous; For problem drinkers who want to help themselves Queries strictly confidential Phone 9697 24 hour day. 1111 - 31st Street.

Regular Meeting Each Tuesday.
ALCOHOLIC'S ANONYMOUS
If you have an alcoholic problem. call 9688.
Club at
1919 25th Street.

AUTOMOBILES B

AUTOS FOR SALE B-1

For Sale: 1948 Plymouth Tudor. Clean inside and out. New tires Phone 327-W.

1949 Chevrolet delux 4 door sedan. Radio heater seat covers. Good condition. Priced $1225.00 Phone 1558-R.

Sale or Trade Clean 41 hydramatic Olds Also 26 foot trailer. Also gas refrigerator. 1505 - 28th.

AUTOMOBILES B

AUTOS FOR SALE B-1

ELLERD & DENSON
Paint & Body Shop
Salvage Bids—Free Estimates
Rebuilding
1802 Ave. S Phone 1204

TRAILERS B3

For Sale: 25 foot trailer. Completely furnished with cooler. Behind McCullough Tool. Old Post Highway.

TO SETTLE ESTATE will sell 1950 Ford F 5 Truck grain bed. 2500 miles. 4 lots in Boothland West. Acie Bailey, 1604 Avenue S. Phone 220.

House trailer for sale. 1946 Alma. Can be seen at W. E. Howard Contractor, Lubbock Highway Phone 1430.

TRAILER WANTED
Two bedroom trailer wanted. Will trade furniture of 10 room, 2 apartment hotel with lease. Hotel is located 2403 Avenue S. Rents for $125.00 month. Call 621.

AUTOMOBILES B

TRAILERS B-3

JORDAN TRAILER COMPANY
Your friendly dealer is moving Snyder Sales lot to Midland.
LARGE SELECTION
NEW & USED
TRAILERS
TERMS AND TRADE
2619 W. Wall Street
Highway 80 West
Midland, Texas

Trailer for sale. Privately owned. Must see to appreciate. N. H. Smith c-o Howards Trim Shop. Phone 9682.

27 foot trailer. New frigidaire. In A-1 condition. Can finance. 1111 - 24th Street.

MACHINERY B-8

For Sale: One 200 amp Lincoln welding machine and all fixtures. 3010 Avenue E or phone 1284-R.

BUSINESS OPPORTUNITY C

Will sell major interest in thriving service station in good location. See T. T. Withers, Sinclair Station, 2100 Avenue R.

DID YOU KNOW
You can get good tasting snow cones at AIR VIEW COURTS — Lamesa Highway and clean air conditioned bedrooms with baths for $10.00 week.

For Sale: Chevron Station, groceries and fixtures. Part terms. Good business. Have to sell because of bad health. North on Clairemont Highway. W. R. Burns.

Miller Trailer Park: will accomodate 41 trailers. More lots can be added. Has nice utility building. Doing good business. Reasonably priced. Contact N. L. Miller, Winters, Texas.

SINCLAIR SERVICE STATION
LOCATED AT 2100 AVENUE R, SNYDER, TEXAS FOR SALE OR LEASE TO RESPONSIBLE OPERATOR.
Station now doing good business. Present operator going to service. Contact G. E. Roberts Oil Co., Inc. Sweetwater, Texas
Box 1337 Phone 4853

BUSINESS OPP. C

FOR LEASE
Car Lot with store room, office and bath rooms, and car wash rask, lot 75x150 foot. Call 9571.
C. C. YEAGER
Yeager Court, Post Road

BUSINESS SERVICES D

ELEC. SERVICE D-4

TOM UMPHRES'
Repairs
Hydraulic Jacks
Electric Irons — Washing Machines.
Your General Repair Shop
Hydraulic Jack Oil
In Bulk
All work guaranteed
Lubbock Highway
Phone 460-W

FURN. UPHOLSTER D-7

Snyder Drapery Shop has the largest selection of Drapery and upholstery fabrics. Modern and period custom made furniture. 2904 Avenue X. Phone 1783.

Upholstering. All types fabric and plastic work. Free Pickup and Delivery. Howards Trim Shop Clairemont Road Phone 9682.

HAULING-DELIVERY D-10

Furniture moving, local and long distance. Mayflower Service McAlister Transfer & Storage. Phone 1761.

Long Distance
MOVING

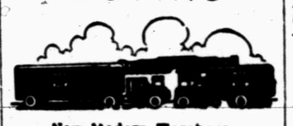

New Modern Warehouse
Specializing in Storage of Household Goods
A. L. TROWBRIDGE
1201 E. Broadway Phone 4500
Sweetwater, Texas

PROFESSIONAL D.14

Pipe Line
Construction
Ditching Machine
Air Compressor
Welding Service
Winch Truck Service
Road Boring
Line Stripping and Testing
Continental
Construction Co.
Big Spring Highway
East of Gordon's Drive-In
Phone 1973

RADIO SERVICE D16

One Day Service
Radio and Speedometer Repair
All work guaranteed.
Free pickup and delivery.
City Radio Service
1806 24th Street Phone 1331

EMPLOYMENT E

HELP WANTED, MALE E1

Combination delivery ond stock work. Young man interested in learning business. Apply in person to Jim Turner, Times Printing Co.

Helper for delivery truck and service calls. Apply Town & Country. 26th Street.

Wanted: Farm hand to drive tractor. See Wayne Rogers, 9 miles east of Snyder on Roby Highway.

WANTED: 3 men with drivers license and ice experience. Otherwise don't apply Southland Ice Co. 1512-26th Street.

EMPLOYMENT E

HELP WANTED, FEMALE E2

Beauty operator wanted. Must have Texas license. Apply at Charm Beauty Shop in person.

White, Negro or Mexican girl for general house work. High school girl preferred. Call 1816-W, Humble Camp.

Waitress wanted, apply at the Scurry Cafe. East the Y on the Post Highway.

Help wanted Apply in person Snyder Steam Laundry. 1401 - 30th Street.

HELP WANTED, MISC. E3

Men or Women. Over 30 preferred. Apply in person. Yellow Cab Co. Phone 699 or 700.

Opening now for saleslady or salesman. Apply Jim Turner, Times Printing Co.

POSITION WANTED, Male E5

WOMAN'S COLUMN H

CHILD CARE H3

Will keep house and care for children days in your home. Mrs. George Ballard, General Delivery, Snyder.

Reliable child care, 35 cents per hour. $1.50 per day, $3.00 per night Mrs. Barham Wiener. Phone 633—J., 2011 Avenue X.

Care for your children, day and night Mrs. J. C. Beavers, 501 25th Street. Phone 337-J.

LAUNDRY SERVICE H8

Ironing done in my home by piece or dozen. Mrs. Nix 2505 Avenue R.

SEWING H9

Bring me your crochet and embroidery work. I also do ironing. Peyton and Avenue Y, Bootland Addition. Phone 1183-R.

FARMER'S EXCHANGE J

LIVESTOCK J4

Baby chicks for sale. Algo started chicks. 432 East Highway. Snyder Hatchery.

MERCHANDISE K

BUILDING MATERIAL K1

REINFORCING
STEEL
CEMENT
SHEETROCK
SNYDER GRAY
LUMBER CO.
2200 Avenue R Phone 749

PAY CASH
And Save!

2x4 nd 2x6 8' through 20'	7.00
Asbestos Siding (white) per sq.	8.65
1x8 to 1x12 Sheathing (white pine)	7.50
Composition Shingles, 210 lb. per square	6.95
28" and 55" Window Screen	3 00
Oak Flooring (good grade)	13.50
2 x4 - 4 ft. (Each)	10c

Veazey Cash
Lumber Co.
1 Mile West On
Lamesa Highway
Phone 1573

MUSICAL INSTRUMENTS K5

BALDWIN PIANOS
"Choose your piano as the artists do"
Also good used pianos, $150.00 up.
Terms if desired.
ADAIR MUSIC OO.
1708 Gregg St. Phone 2137
Big Spring, Texas

WANTED TO BUY K14

Giles Swap Shop. 1504½ Avenue S. We buy used furniture. See us for bargains Phone 1543.

MERCHANDISE K

HOUSEHOLD GOODS K4

For Sale: Living room suite. Roper range. 8 ft. Servel refridgerator. 8 x 15 rose rug chrome set. 410 Avenue R.

For Sale: Good used trombone. Very cheap. Good brand. Phone 966.

Latest model Electrolux vacum cleaners and appliances. Phone 1431 for free demonstration.

See Town and Country's Economy Store for used furniture and appliance values. Lamesa Highway.

See us for Reupholstering and Custom Made Furniture. Howards Trim Shop. Clairemont Road. Phone 9682.

Snyder Drapery Shop has the largest selection of Drapery and upholstery fabrics. Modern and period custom made furniture 2904 Avenue X. Phone 1783.

GOREE USED FURNITURE: Auction 1st and 3rd Thursday night. We buy and sell. 501 East Highway, phone 1994.

MISCELLANEOUS K11

Trailer court fixtures for sale. Call 353-W. Mrs. Sidney Galyean, 100 - 26th Street.

SINGER: Sewing Machine Repair—Motors—Lights—New Parts. Singer Sewing Machine Co. 159 Walnut St. Colorado City. Texas.

RENTALS L

BEDROOMS L1

Air conditioned rooms for men. Convenient Private 1102 - 26th Street. Phone 661-W.

ANTLERS HOTEL
One block east of Post Office
Air Conditioned — Cool
Rates $6.00 up per week
Phone 9601

Need A Room?
Our new rates are inviting
Our place is close in, clean and quiet.
We rent to men only
H&B ROOMS
2305 26th Street

2 cool bed rooms for men. 2 story brick house. 2300 - 32nd. Meals if desired.

Keep cool all summer. Air conditioned rooms. $15.00 — $16.00 for two in room. Also housekeeping room. Two blocks from square. 2401 Avenue U.

Room To Yourself
A New Deal
at $7.50 per week
The Best Hotel
2109 Ave. S
3 Blocks North of Square

Quiet rooms for day sleepers. Cleanest rooms Good rates with private baths Plaza Hotel. East Highway. South Ranchhouse Cafe

SAVOY HOTEL
Reasonable Rates
CLEAN — QUITE
Air Conditioned Rooms
150 ft. parking space
Hazel Line, Owner
Lamesa Highway

APARTMENTS L3

For The Very Finest
APARTMENTS
Air Conditioners
Phones Available
2 Bedrooms
Furnished or Unfurnished
Laundry Facilities
Garages
Paved Streets
SEE
THE WAYMAR
APARTMENTS
20th and Coleman
Adjacent to Parkway Add.
Phone 1827

HARMON APARTMENTS
Clean, cool and air conditioned. Refrigerator. $15.00 per week. Bills paid. West on Lamesa Highway to Rainbow Market, No. 2, north 1 block.

FOR RENT
One and two room apartments.
Summer rates.
YEAGER COURT
Post Road

Three room furnished apartment for rent. Private bath. $70.00 per month. Gas, water paid. Stanley White. 2301 Avenue I.

Extra nice 4 room and a three room. Reasonable. 2711 Avenue O. Apply 1505 - 28th Street.

2 nicely furnished apartments. $12.50 per week. Bills paid. See Mrs. Hemphill, 101 Trailer Court, Colorado City Highway.

Newly remodeled two room apartment. Bills paid. Very cool. Prefer couple. 801 27th.

RENTALS L

FURNISHED APARTMENTS L3

SUMMER RATES
Green Hill Apartments
Two rooms with private bath, clean.
Electric Refrigerators
Gas Apartment Ranges
Hollywood beds with innersprings
Couples $12.50 per week
Families 2 Children $15.00 per week.
1½ Miles North on Clairemont Road. Phon 9668

MODERN ROOMS
LOCHABY MOTEL
Couple, $15.00 week. One man $12.00 week. Suite of rooms, two men, $20.00 week; Three men, $24.00 week; four men, $28.00 week. Trailer houses and small cottages.
ROY CHURCH
Lamesa Highway Phone 9628

NESBITS MOTEL
Automatic heat, refrigerated air conditioning. Tile bath, Frigidaire, garage.
$3.00 per day.
Weekly and monthly rates
Furnished cottage apartments.
Lamesa Highway Phone 1778

2 room furnished apartment. Call 1966. Texas Auto Parts.

Furnished apartment for rent. Very neat and clean with nice surroundings. Conveniently located at 611 - 26th.

Two furnished apartments. All bills paid. Inquire in back. 800 Avenue R.

3½ room furnished apartment for rent. No children. 3rd house south of Phillips 66 Super Service Station. East Highway.

Newly decorated, nice and clean bedroom for two. 2 beds. Air conditioned. 801 27th.

Furnished apartments for rent. Two large rooms and private bath nicely furnished. Bills paid. $55.00 a month. 807 - 29th Street. Phone 1776-W.

One and two bedroom furnished apartments. Air conditioned. Electric refrigerators. Bills paid Reduced rates. Week or month. Flare Motel, East Highway. 2 blocks west of Y.

Two room furnished apartment and air conditioner. Bills paid 601 East 20th Street.

Furnished apartment for rent. Two large rooms, nicely furnished. Bills paid. $55.00 a month. 607 - 29th Street. Phone 1776-W.

Nicely furnished three room apartment with ceramic tile bath and carpeted floors. Phone 463-W. 3115 Avenue T

For Rent: Newly furnished apartments. Investigate The Rainbow Courts reasonable rates. East of Y on Sweetwater Highway. Phone 1375

2-two room unfurnished houses, $25.00 per month
Come to see me for
CHEAPER RENT
Rooms and Apartments
Across from Scotty's Service Station
Ranch House Motel
Post Highway Phone 9582

Canary Cottages
All Bills Paid
Kitchenetts—Unit Heating
Clean and Quiet
Reasonable Rates
1111 26th St. Phone 9664

UNFURN. APARTMENTS L4

Available June 30: 3 bedroom unfurnished apartment. Electric cookstove. Servel refrigerator. 3001 Avenue S.

Unfurnished apartment. Four room duplex. Private bath. Hardwood floors. Venetian blinds. $70.00 a month. 611 - 32nd Street. Phone 1185-W.

Two small apartments for rent. $6.50 week. Apply at D & D Trailer Camp office. 1402 Avenue R.

Unfurnished apartment for rent. W. R. Bell. Phone 1871-W.

Nice three room unfurnished apartment. Private bath, close to town. 1500-27th.

For rent 3-room apartment. East side duplex. Close in. Reasonable. Call 918, Deffebach Agency.

FURNISHED HOUSES L-5

Furnished house for rent. Also plenty of trailer space at reduced rates. Pines trailer Court, 1000 -33rd Street.

Nicely furnished three room house. Reasonable. One-third mile on Roby Highway. Sandhill Apartments.

Unfurnished four room house for rent. Boothland Addition on Murrell Avenue See W. C. Sheldon.

HOUSES
Furnished & Unfurnished
BILLS PAID
Avenue O and N
Phone 1056 W

UNFURNISHED HOUSES L6

Four room house for rent. Located one block north of new grade school on Post Highway. Call 1483-W for information.

Unfurnished house for rent. $65.00. Bills paid. 509 - 16th Street. Come to 512 - 15th Street.

For Rent: Seven room brick house with large basement unfurnished, and two room furnished apartment to be rented with house. Call Mrs. Roe at 344-W.

TRAILER SPACE L8

TRAILER SPACE
Good Place to Park
Clean Restrooms
Adults, $4.50 Week
801 27th Street

MISC. FOR RENT L7

For Rent: Corner store building. 24'x50' 2110 Avenue S. See Roe at 2207 Avenue S. Phone 99.

TRAILER HOUSES L10

For Rent: Trailer houses equipped for cooking. Good beds, clean baths. Adults only. 2002 Avenue L.

REAL ESTATE M

BUSINESS OPPORTUNITY
One of the older and best located filling stations for sale; completely modernized and streamlined; large monthly gallonage; plus highest average in district on accessories and tires. Will bear rigid investigation. All information on this confidential.
H&H Development Co.
506 East Highway
Phone 762 Res. 14-J

FOR SALE
By Owner
Equity and easy payments.
Duplex — 3 lots
and 30 x 40 feet warehouse.
Water Well.
812 - 14th Street
Renting for $225.00 per month.
Call 1078

Three choice residential lots, 50ft. 507 - 33rd Street and 600 - 32nd Street. Real bargain. Call Frank Berneen. 1070-J or 128.

HOUSES FOR SALE M5

Brick and stone veneer home. 5 miles west on Lamesa Highway. For information see B. O. Cobb at house or call 978. Immediate possession.

FOR SALE
One 3 room house with garage, furnished. One 2 room house furnished and rented. City water on lot 50x150. Everything furnished. O'Neal Avenue and Avenue R on right side of Clairemont Road.
HURRY HURRY
$5,800.00

12 x 14 foot house. To be moved. Price cheap. 2708 Avenue E.

Extra Nice Duplex
Corner lot. Double garage. One block from both central schools. Large loan established. Very little cash will handle. Also other good property.
Call Owner 357-W

NEW F. H. A. HOMES
Priced from $7,500.00
Down Payment $850.00
Closing Cost $250.00
Exclusive Southwest Section of Snyder.
TOWLE PLACE
DEVELOPMENT
37th Street Phone 760

For Sale—Equity in brown house close to school and bus line. all 3brs. Price Candle. Phone 10-J.

FIVE ROOM HOME
605 32nd Street
$6750.00
Fully Carpeted
Hotpoint Electric Kitchen
Lawn. Extra Lot
If Desired.
Must Sell
F. W. BERNSON
PHONE 120 OR 1974-J

For Sale: Recently refinished four room house. One block north of new grade school on Post Highway. $500.00 down. Balance in small monthly payments. See Alex Sherrod the Young.

For Sale on Rental Basis
A dandy three bedroom home in Von Roeder Heights. Owner will make rental contract giving option to buy and apply rentals (all but but 6 per cent interests on principal)on purchase of home on or before eight years. Then continue paying monthly rentals and pay the home out in about ten more years. Lett your rent pay for your home
C. N. Von Roeder (Owner)
Phone 627

Nephew of Snyder Woman Killed in War

Joe Henry Harvison, the nephew of Mrs. Holland Graham of Snyder, was killed in action in Korea May 26, according to word received by his mother, Mrs. Raymond Edwards, of Round Mountain. Another aunt, Mrs. C. P. Brasher, lives in San Angelo.

Harvison was a member of the 187th Regimental Combat Team.

Mr. and Mrs. George Webb and daughter, Mary Katherine Webb, Clairemont Road, are planning on leaving Sunday on their vacation. They are planning on a short visit in New Orleans, and will spend a month with their other daughter, Mrs. George Knowles, in Miami, Fla.

CLASSIFIED DISPLAY

SWEETWATER HWY. at "Y"
AND DEAL MOTOR SALES and WRECKING
TIRES & PARTS
1375

SPECIALS

1949 Hudson, loaded	$1275.00
1948 Chevrolet, 4-door, R&H, 5 new tires	$ 995.00
1948 Chrysler Town & Country, R&H	$1375.00
1947 Plymouth Coupe and 4-door, Either	$ 750.00
Real buys in pre-war crew cars	$ 255.00

ALPHABET
BUSINESS SERVICE
Who Sells What & Where Is He?

ADVERTISING—OUTDOOR
—See Quality Sign Co. 812 East Highway, for your outdoor advertising. Phone 1442.

AIR CONDITIONING
Expert Service on any Air Conditioning job. Certified Leanox Dealer Snyder Heating Co. Phone 745 2007 - 29th Street. Free Estimates.
—King and Brown, 1914 25th Street, offer the best in Frigidaire air conditioning Phone 18.
—For Philco air conditioning see Roe Home and Auto Supply. Phone 99.

AMBULANCE SERVICE
—Bolger - Barnes Funeral Home offer fast, dependable ambulance service. Phone 84.

AUTO-BODY REPAIRING
—Allen Bros and Willis have a complete body and paint shop, and garage service. East highway. Phone 1806.
—Bickerstaff Motor Co. offer complete service for any make car. Phone 1100.

AUTOMOBILE DEALERS
—Bowlin Used Cars 2108 Ave. S. have just the car you have been looking for. Phone 982.
—Rollins Used Cars, just below 66 Cafe, have many new and used cars to choose from
—Esell Motor Co See their new used car lot. Call 996 for fast wrecker service.

BUILDERS HARDWARE & MATERIAL
—We have a complete line of lumber and building supplies. Wholesale and retail. Walter Sales Lumber, and Supply Phone 1231.
—Kenner Lumber Co. East Highway, can furnish your every building need. Phone 973.
—From foundation to paint Forrest Builders Supply Co. sells everything you need. Phone 53.

BATTERIES
—For best power performance for auto and farm, look to Reliable Batteries. Bill Ragsdale Tire Co. Phone 333.

BUTANE
—Call Scurry Butane Co 234 for prompt gas delivery. Sales & Service. Domestic & Commercial. Appliances.

CAFE
—The Ranch House offers fine foods. American and Mexican dishes East Highway.

CONCRETE PRODUCTS
—West Texas Concrete Products Inc. offer quality transit mixed concrete service Phone 1940.
—E. L. Fikes can give you a good foundation, concrete work of any type, any size, any amount. Phone 404.

ELECTRIC SERVICE
—MOTORS: rewound-repaired Quick dependable service on any size. Hill Electric Co Phone 918.

FLOWERS
—Fresh flowers for all occasions. We telegraph flowers anywhere Bells Flower Shop. Phone 388.

FOOD LOCKERS
—Jones Locker Plant 2003 25th Street, will cut, wrap and quick freeze meat for your home locker.

FURNITURE
—Barrow Furniture Co. 2200 Ave. S. feature Lee's Carpets and Ranch Oak furniture.
—You can save money at Carmichael Furniture Co 904 26th Street. See the Norge range and refrigerator.

GROCERS
—The B & B Food Market will grant you credit Out of the high rent district 2112 Ave. S.
—The D & H Super Market have unexcelled quality food. Come by the friendly store 1400 25th Street.
—The Whiteway Food Market offer free delivery. 3 blocks south of hospital. Phone 1943.

HARDWARE
—Come to Phillips Bros. Hardware, 3012 Ave. S. for anything in the hardware and Sporting Goods line.

INSURANCE
—Hugh Boren & Son are dependable and experienced. Insurance - Real Estate-Loans-Oil. Phone 196.
—If its insurance, leave it to COX. W. Willis Cox Jr. Agency, Snyder Drug Bldg. Phone 1319.
—The Deffebach Agency can service any type of Insurance for you. Come in for advice. Phone 719
—(Tony) Holcomb Insurance Agency, phone 384, anticipate your insurance needs. Friendly service.
—The Snyder Insurance Agency, since 1922, have offered complete insurance protection Call 24 or 48.

JUNK
—We will buy anything of metal. Scrap iron, dismantled machinery. Snyder Iron & Metal. Old Post road. Phone 1797.
Will buy old cars, scrap iron, and all kinds of metal. Tom Umphres, Lubbock Highway Phone 460-W
WANTED: Old coins to fill collection. Gold, silver, Copper, ect. Gay's Original 1912 - 25th Street.

Petroleum Directory

GRAVES
RADIATOR SHOP
All Types Radiator Service and Repair
Used Radiators Bought and Sold
2407 Avenue V Phone 1741

POST HOLE DRILLING
Lightweight Portable Equipment
HAMILTON TOOL AND SERVICE CO.
Pipeline road crossings
Horizontal & Vertical Drilling
Phone 1800 — Day-Night

Motor Rewinding and Repairing
Magneto Sales and Repairing
Automotive-Starter-Generator Repairing
HILL ELECTRIC COMPANY
2006 25th Street Phone 918

WE BUY
Scrap Iron and Metal
Highest Prices Paid
Snyder Pipe & Supply
Post Highway Phone 1373

For Classified Phone 1234

Neal's Machine and Welding Shop
Commercial and Oil Field Welding
Phone 108 Day or Night
Insured
701 24th Street Snyder Texas

1105 Ave. T Phone 388
SNYDER RADIATOR SERVICE
Radiator for Oil Field and Industrial Equipment Passenger Cars and Trucks
Frank D. Stephenson
"The Radiator Man"
Snyder Texas

Classified Information
Order your ads on economical 3 day or 6 day plan thereby obtaining 1 additional day free.
Call Miss Classified
1234

CLASSIFIED RATES

One day	.04 per word
Two days	.07 per word
Three days	.09 per word
Four days	.10 per word
Each day following	.01 increase

15 word minimum rate

Space ads	.04 per inch per insertion

EARNED RATES

Three days	.75 per inch per insertion
Five days and above	.70 per inch per insertion

New Film Process Dispenses With Hypo and Running Water

Long rinsing in running water is avoided in the new Signal Corps process for developing films and prints. Steve Levinos, left, and W. C. Burner are the developers of the process.

Throw away the hypo! Eliminate the water pipes! The dark room of the future won't need them if and when a new highspeed processing method developed by the Signal Corps Engineering Laboratories at Fort Monmouth, N.J., gets into civilian circulation.

The magic process known as "stabilization" eliminates the use of HYPO and the need for washing negatives and prints, thereby reducing darkroom processing time to a minimum. In actual test, and working normally, a couple of negatives were developed, stabilized and dried in seven minutes. Enlargements from these negatives were processed completely in ten minutes. Ordinarily, with recommended washing time, each of these processes would have taken about an hour.

Water and washing is a major necessity and problem with war photographers under battlefield conditions. In a typical field lab, for instance, about 3,000 gallons of water is consumed daily.

Signal corps research experts, faced with the problem of getting an adequate supply have come up with a new process. It eliminates the need for running water.

Heart of this process is the use of a solution thiourea, which converts the unexposed silver compounds to a light-transparent, light-insensitive form. In ordinary photo processing methods, films and prints are fixed in a hypo bath to remove unexposed silver salts and then washed with water to remove the excess hypo.

Lets watch the two Signal Corps engineers who developed the stabilization process, Steven Levinos and Willard C. Burner. We're in a normal darkroom and the equipment is all familiar —safelights, tanks and trays, enlarger. The one small difference is theres no water pipes or faucets.

The lab boys exposed their super XX for normal density and contrast. Then the negatives were dunked into an amidol developer and agitated steadily for three minutes. The temperature was 68 degrees but it can be adjusted for other temperatures in the normal way.

After the developer the negatives went into a stop hardener for one minute. Then into the third solution—the stabilizer—for two minutes, again with steady agitation. At this point it was thoroughly fixed—or "stabilized"—as the boys say.

The wet negatives were then squeegeed on both sides and hung up to dry. A pair of hair driers on either side were turned on. One minute later the negatives were dry. Extreme high temperature, up to 220 degrees have been used safely in previous tests.

Films are not entirely tranparent when taken from the stabilizing bath but clear completely during drying.

Then the negatives were placed in the enlarger and exposed normally. The prints went into the Amidol developer (same formula but different batch) and were developed in 1-1½ minutes. Next stop was the stop bath for 1-3 minutes. Final step was the stabilizer solution, which is half the strength required for film processing. Here it stayed for 2-3 minutes.

The prints (made on water resistant paper) are then squeegeed both sides and dried normally. Temperature here shouldn't excede 150 degrees for best results. The the same as semi-gloss. Water resistant paper is needed because the thiourea will affect emulsion on normal glossy paper in several days. On the recommended paper, however, extensive tests disclose no fading of prints.

Drying time for prints and negatives is quicker because with this process they don't have time to get saturated with liquids. They swish in and out of the stabilizing solutions in rapid successon.

Commercal possibilites? The process, developed by Signal Corps researchers on government time with government equipment is patented, but it has been the custom to make developments available to the public.

So don't be surprised to see waterless darkrooms soon.

EVENTS OF WEEK

FRIDAY

Summer dance, 8:30 p.m., at Country Club.

SATURDAY

Saturday Night Bridge Club dinner, 7:30 p.m., at Country Club, with Mrs. Fritz R. Smith as hostess.

Day—Date, Too!

The sleeveless dress—new star of your summer wardrobe because of its versatility. Depending on matrial used, this simple circle-skirted version will serve for both day and date time.

No. 2164 is cut in sizes 10, 12, 14, 16, 18, and 20. Size 16 3¾ yds. 35-in. or 3⅜ yds. 39-in.

Send 30c for PATTERN with Name, Address, Style Number and Size. Address PATTERN BUREAU, Snyder Daily News, Box 42, Old Chelsea Station, New York 11, N. Y.

Patterns ready to fill orders immediately. For special handling of order via first class mail include an extra 5c per pattern.

Let the SPRING - SUMMER FASHION BOOK help you plan your clothes for a wonderful vacation. In this collection of over 135 practical pattern designs you'll find a wide variety of easy to make sun-fun fashions for all ages, all occasions; cool cottons, sheer suggestions, double duty costumes, comfortable clothes for town, country, home. Order your copy now. Price just 30 cents.

Attention Cattle Raisers and Stockmen

We are now equipped to handle your cattle to be killed and processed for your home lockers and freezers. We sell and process quarters and halves for your deep freezer.

FREE PICKUP
3c Lb.—Processed

Snyder Meat Co.

Newcomers Canasta Club Has Meeting

Mrs. E. L. McAfee was hostess for a meeting of the Newcomers' Canasta Club yesterday afternoon at her home, 1208 Twenty-first Street.

The prize for high score went to Mrs. C. L. Williamson, Mrs D. H. Fairchild won the prize for low score.

Refreshments were served by the hostess to Mrs. Jack Morgan, Mrs. S. L. Surratt, Mrs. A. T. Hegenheiser, Mrs. Clyde Atkerson, Mrs. Frank Fisher, Mrs. D. L. Harlin, and the prize winners.

Mrs. Morgan will be hostess for the next meeting of the club on August 12.

Two Scurry Families Attend 13th Reunion

Mr. and Mrs. Sam Glover and children, Sammy and Sandra, of Fluvanna, and Mr. and Mrs. Ethard Glover of Hermleigh, recently attended a family reunion at Buffalo Gap.

Descendants of the late Mr. and Mrs. J. H. Glover, pioneers of Hamilton, held the three-day reunion at the Presbyterian Encampment grounds at Buffalo Gap. It was the thirteenth reunion of the family.

Silver Anniversary For G. S. Taylors

Mr. and Mrs. G. S. Taylor, who live on the Big Spring highway, celebrated their silver wedding anniversary Wednesday with an informal gathering at their home.

Guests were served cake, punch and coffee by Mrs. Taylor and Mrs. Robert Decker. Table decorations carried out the silver motif. About 25 persons attended.

Birthday Dinner For Mrs. Jesse Lemons

Mr. and Mrs. J. W. Patterson, 3111 Avenue V, were the hosts for a dinner last night, honoring Mrs. Jesse Lemons, on her birthday.

Mr. Lemons and daughter, 3797 Highland Drive, were also guests for dinner.

PERSONALS

Mr. and Mrs. G. M. Heinzelmann, 1108 Twenty-sixth Street, left yesterday for Norman, Okla., where they will spend the week end visiting their son, Gerald Heinzelmann, a student at the University of Oklahoma.

Mrs. Dan Barton, 406 Twenty-ninth Street, left this morning to visit her mother in Okemah, Okla.

Jimmy Bennet, the son of Mr. and Mrs. C. O. Bennett, Lubbock Highway, is on his vacation in California.

Joe Patterson, formerly of Snyder, returned to Houston Saturday, after being here on business.

Mr. and Mrs. C. O. Bennett, Lubbock Highway, returned home Saturday from their vacation in San Antonio.

Mr. and Mrs. Quentin Fanning, formerly of Tucson, Ariz., are visiting Mr. Fanning's parents, Mr. and Mrs. Boyd Fanning, 2701 Avenue T, for a short time before moving to Post.

BOOKS

By JOEL TINKER

"Lift Up Your Heart," by Fulton J. Sheen, Ph.D., D.D., McGraw Hill Book Co. Inc. $3.

THE AUTHOR

Monsignor Fulton J. Sheen, outstanding educator, lecturer, and writer, is one of the worlds most gifted radio speakers. He is also Professor of Philosophy at the Catholic University of America, and frequently preaches at Westminminister Cathedral and St. Patricks Church in London. Monsignor Sheen has written over 30 books, the latest of which, "Peace of Soul," was published in 1949. In his inspiring new book, "Lift Up Your Heart," Monsignor Sheen gives the reader sound, practical advice on how to live a spiritually complete life.

THE BOOK

"Lift Up Your Heart" was pulled at random from the Inspirational section of the book-shelves for today's review for the simpler reason it is a new book, and this column remembers how the author gave so much to so many (200,000 copies) with his "Peace of Soul" in 1949.

In "Lift Up Your Heart," the author with his eloquent prose, searching logic, and penetrating insight, guides any reader of any age in solving the problems brought about by the tensions and complexities of life in this troubled modern world.

Readers of school age, preparing to embark in any field of endeavor related to the libral arts, will find in "Lift Up Your Heart," a spiritual anchor and a limitless source of gleaming philosophy which is so necessary to develop moral stamina, and sustain moral courage in the face of adversity, ill will, sickness and failure.

The author discusses the inner life of modern man in terms of three levels, on one of which he living today. On the level of the superficial self—or what we think we are—the individual is prey to worry, guilt, and frustration. Monsignor Sheen feels that the man does not live who can find contentment if his aim in life is merely coddling the self. On the higher level of your real self—or personality—is the plane of natural goodness. It is on this level that you may acquire the worldly virtues and develop peace of mind. Complete fulfillment of man is possible, however, only if he rises to the God-centered life of the spirit.

By what steps can the individual rise from one of these planes to the next? What crises of the will make a man wish to change his ways? How can we arrange to occupy our thoughts with truth and happiness instead of anxiety and near despair? Why are some people able to greet everything that happens to them with serenity?

Each of these matters and many more are probed in readable detail by Monsignor Sheen in "Lift Up Your Heart." The author grips the readers imagination and interest at the very start: "The story of Dr. Jekyll and Mr. Hyde is the story of every man born of woman, for there lives within each one of us two selves—the ego and the I; the self one seems, and the self he is; a man other men meet, and a man unknown to other men. The ego is the spoiled child in us—selfish, petulant, clamorous—the creation of our mistakes in living. The I is what, in fact, we are. The I is our personality made to the image and likeness of God"

Readers among the Clergy will know precisely what the author means as he closes his book: "Thus in loving others, and in being loved by anyone but God, there is both a hunger and a satiety—a hunger because no creature can love enough; a satiety because he loves too much. The escape from this paradox is the Love of God. In Him there is no hunger because there one possesses the ecstacy of Perfect Love. (Voluptas Cordium). In Him there is no satiety, because it takes a never-ending eternity to begin to sound the depths of Love Divine. God is Love, and love is what we want and need. Love is our destiny."

PERSONALS

Mrs. Lloyd Flathouse, 2904 Avenue U, recently had as guests a relative, Mrs. Evelyn Postel, and friends, Miss Alice Meiske and Mrs. C. Apell, of San Antonio.

Mr. and Mrs. Hoyle Kruse, 3742 Avenue V, left Wednesday for their vacation in San Antonio.

Mrs. Elmer Martin, 3742 Highland Drive, is expected home in a week from Corpus Christi, where she is visiting her mother.

Mr. and Mrs. Floyd Berry, 3734 Avenue V, plans to go to Dallas this week end.

Mr. and Mrs. A. W. Arnold, 2112 Twenty-seventh Street, had as guests over the week end their daughters, Mrs. Wesley May, of Midland, and Mrs. E. E. Wallace, Jr., and family of Iowa Park.

Mr. and Mrs. J. W. Clinkenbeard and son Dennis, are in Colorado Springs on their vacation.

Mr. and Mrs. D. M. Cogdell, Colorado City Highway, have as guests this week Mr. and Mrs. T. L. Hardin of Childress.

Mrs. Jack Bowden, 2312 Thirty-first Street, has as a guest a friend Mrs. Jack Palangio, of Iowa.

Mr. and Mrs. D. M. Cowart, 3818 Highland Drive, had as guests over the week end Mrs. Cowart's mother, Mrs. George Chesnutt, and Mrs. George Chesnutt, Jr., of Holdenville, Okla.

Mr. and Mrs. Doug Burney, 1011 Twenty-ninth Street, and Billy Don Snider, 1111 Twenty-fifth Street, are vacationing in Tennessee. They will return home by Oklahoma.

Mrs. J. P. Nelson, 1906 Thirtieth Street, is attending summer school in Denton.

Mrs. R. W. Newman, 2709 Twenty-fifth Street, has had as guests recently Mr. and Mrs. Frank McClure of Crosbyton, Tex.; her sister, Mrs. Care Sessum, of Gorman, Tex.; Mrs. J. E. Woodson of the Union Community; and Mrs. John Kiker and two daughters, of Roby.

Roy W. Dacus, 1603 Avenue S, left today to get his parents, Mr. and Mrs. R. H. Dacus 3111 Avenue M, who have been visiting their daughters and families, Mrs. W. C. Bullard and Mrs. Forrest Lee Kelley, in Fort Worth.

Mrs. Edith McKanna flew back to the Jacona Ranch near Santa Fe Friday.

Mr. and Mrs. George Norwood, 1500 Twenty-seventh Street, plan to leave Saturday for Texarkana, where they will visit Mrs. Norwood's mother over the Fourth of July.

Mr. and Mrs. L. H. McClinton of Fort Worth are visiting in the home of Mr. McClinton's sister, Mr. and Mrs. C. L. Noble, South of City, this week.

Mrs. W. W. Park, 2407 Twenty-seventh Street, is expecting her sister and husband, Mr. and Mrs. T. E. King and two children, of Fort Worth, over the week end.

Mrs. Silas Devenport, 2405 Twenty-seventh Street, spent Tuesday night with her mother, Mrs. T. D. Wiman, in Roscoe, Tex.

Mr. and Mrs. C. G. Pickens and daughters from Sulphur Springs were recent guests of Mr. and Mrs. E. E. Newnham who live in the Humble Camp.

Mrs. Silas Devenport left Thursday for Levelland, Tex., where she will visit relatives. She will spend the week end in Ruidoso, N. M.

Mr. and Mrs. Elvin Row, Route No. 2, are the parents of a son born Wednesday at Snyder Hospital.

Mr. and Mrs. Cecil Kennedy, Snyder residents, are the parents of a daughter born yesterday morning in Snyder Hospital.

Starfish and their cousins, brittle stars, have been dredged from two-mile ocean bottoms.

Kool-Aid SOFT DRINKS 5¢
1 PKG MAKES 2 QUARTS
6 FLAVORS
KOOL-AID
AT GROCERS

SPECIAL Mon. & Tues.—July 2-3 Only
$10.00 COLD WAVES
FOR ONLY $6.50

Every Operator An Artist In Styling

We Specialize In Permanent & Color Waves Tints Shampoo

CHARM BEAUTY SHOP
2608 Ave. R Call 50

TO OUR CUSTOMERS
Prompt Delivery
OF
Office Supplies
and
PRINTING
To Your Office
Phone 1964
TIMES PRINTING CO.
Office Supuplies Job Printing
Office Furniture Underwood Machines

WEEK END--SHOE SALE
MEN'S NYLON TRIM DRESS SHOES
$12.90 Value $8.88--$17.95 Value $12.88

ONE TABLE WEDGES
White, Blues, Tans
$6.90 Value $3.88

One Table BAREFOOT SANDALS
White, Green, Red, Multi
$2.98 Value $1.88

TEEN AGE WEDGES
3½ to 7½
$5.90 Value $2.88

GIRLS DRESS SHOES
8½ to 3
$3.98

JUST RECEIVED
Beautiful, Colorful
Ladies' Cowboy Boots
3½ to 9—AA to C
$16.95 $35.00

BOY'S COWBOYS BOOTS
5½ to 7½
MEXICO MADE
Many Colors
Many Styles
$7.90 to $17.50

MEN'S COWBOY BOOTS
American Made and Mexico Made
Plain or Fancy
$16.95-$37.50

ONE TABLE LADIES' HI HEEL LINEN PUMPS
Nylon Mesh
$6.90 Value $2.88

LINEN TRIM WEDGES
West Port $8.90 Value
$4.88

PURSE TO MATCH
$5.98 Value
$2.98

CHILDREN'S BAREFOOT SANDALS
Many Styles to Choose From
$2.49

BOY'S MESH OXFORDS
Very Dressy
Ideal for Summer
$3.88

FENTON-THOMPSON SHOE STORE
East Side of Square SNYDER

THE CHAMBER OF COMMERCE
Board Of Directors
Thoroughly checked the reputation of the Salisbury Publishing Company, in regard to their ability to deliver a City and Rural Directory for Snyder and Scurry County.

★ ★ ★

Favorable Replies Were Received
To our inquiry, and the Board of Directors of the Chamber of Commerce, has recommended to the Business and Professional people of Snyder and Scurry County, the Salisbury Publishing Company as being reliable and capable of producing a directory that would be appreciated by the community.

★ ★ ★

For Over Two Months
The representatives of this company have been calling on the business and professional people, soliciting advertising and selling directories. They, the representatves, have found the people to be very friendly and courteous, and it has been a pleasure to call upon them.

★ ★ ★

Here Are The Facts
Of the case concerning the production of your City and Rural Directory. With 90% of the business and professional people called upon, a total of 95 have bought advertising or directories or both. A very large number of business and professional people have indicated that they desire to support the directory, but call after call has not produced results.

★ ★ ★

No Company Can Produuce
A complete and accurate directory without the support and co-operation of a large percentage of the business and professional people. We ask that you who have not subscribed for advertising or directories give this matter serious consideraton. This project merits you support.

★ ★ ★

This Directory
Will be a benefit to your business, your customers and others with whom you come in contact. In order to have an up-to-date City and Rural Directory—we urge you to act now.

★ ★ ★

The Representatives
Soliciting advertising for the Salisbury Publishing Company are:
Mr. Heck Johnson and Mrs. A. O. Smith

SCURRY COUNTY CHAMBER OF COMMERCE
Harold Bennett, Manager