MICROPLEX X
P.O. BOX 45436
DALLAS, TX.
75245

Budget cuts may jeopardize defense

WASHINGTON (AP) — Defense Secretary Caspar Weinberger today reluctantly handed Congress $13.9 billion in military budget cut suggestions but warned they would damage the administration's plans to rebuild U.S. arms strength.

"You can't make these reductions without some damage," Weinberger told a news conference in advance of his appearance before the Senate Armed Services Committee.

The package, resulting from weeks of debate within the Pentagon, calls for reductions in numbers of M-1 tanks, infantry fighting vehicles, attack helicopters, anti-tank and air combat missiles, torpedoes and an Army defense gun, called "Divad," which critics say doesn't work.

The revisions would lower defense budget authority for fiscal 1985 to $291.1 billion, representing "real growth" of 7.8 percent instead of the 13 percent contemplated in the original budget which went to Congress early this year.

Actual spending next year, beginning Oct. 1, would be cut by $5.8 billion to a total of $258.6 billion.

Weinberger stressed the Pentagon is offering suggested cuts only on condition that Congress carry out two other elements of a deficit-reduction package agreed to by President Reagan and Senate Republican leaders on March 15.

Those elements include slashing non-defense spending and taking action to "close loopholes" in tax laws.

Weinberger made it clear he was offering the suggested defense cuts for the fiscal 1985 budget only under duress.

"They are not made because the original budget was too large," he insisted.

The package of suggested cuts would also stretch out purchases of Air Force F-16 fighters, Navy F-18 fighters, Air Force C-5B transport planes, a nuclear-powered Los Angeles class attack submarine and a resupply ship.

Three programs would be cancelled. They are the Captor anti-submarine mine torpedo which has been controversial for years; a small Navy utility cargo plane; and three big transport planes which had been destined for the Air National Guard.

Major reductions would be made in readiness items as spare parts purchases, ammunition, flying hours for pilots, and ship overhauls.

The Snyder Daily News

Vol. 37 No. 3 | Snyder, Texas (79549) | 10 Pages 20 Cents

Thursday
May 3, 1984

GAS PROCESSING STUDY — Dan McKenzie (left), engineer at the Sun Gas Plant here, is shown explaining plant operations to Daniel P. Lopez, consulting engineer with Purvin and Gertz of Dallas (center) and Elisbeth Tuxen, a native of Denmark and a chemical engineer with the Danish Energy Agency. Tuxen is currently on a three-month tour of major U.S. gas processing facilities. (SDN Staff Photo)

Preparing for North Sea project...

Sun hosts Danish engineer

Engineering personnel at the Sun Gas Plant were host Wednesday to a group of visiting engineers including a native of Denmark currently on a three-month tour of the U.S. to study natural gas processing facilities.

Visiting in Snyder was Elisbeth Tuxen of the Danish Energy Agency. She was accompanied by E.E. Ellington and Daniel R. Lopez of Purvin and Gertz Inc. of Dallas, a firm which represents several small percentage owners of the local plant.

Tuxen said she had already toured two coastal plants in Texas before coming to Snyder. She said she was here to see the "state of the art in natural gas processing."

The Danish government is now constructing its first plants to process gas from the North Sea.

Tuxen, a chemical engineer, will be primarily involved in the design and planning stages of these facilities.

She said she particularly wanted to see the local operation since it deals with high volumes of CO_2. She said her agency expects to encounter high levels of CO_2 from the in-shore operations.

The next stop for the group on their tour of the U.S. will be the Off-Shore Technology Conference scheduled next week in Houston.

1,200 participate at SHS in 'talk' to NASA project

Wednesday was the final session for the "Plug into NASA" program offered through the Snyder High School audio-visual department.

Department director Sandy Norris said approximately 1,200 students participated during the three days of presentations.

The programs featured a slide show accompanied by live narration via telephone from NASA's Langley Research Center in Hampton, Virginia.

Subject areas included reports on the state of the art in space exploration and science; aerospace careers; NASA research on air transport; and conventional airplane design.

At facility-home...

Hospital adds speech therapy

Another field of medical treatment — speech-language pathology — has been added to services offered through D.M. Cogdell Memorial Hospital.

Joining the staff is Amelia Cohagan, a certified speech pathologist who also holds a masters degree in speech and language pathology.

She moved to Snyder last September with her husband Rick, an engineer with SACROC.

Her speciality is aiding patients with both speech problems — difficulty in forming words and sounds including such maladies as stuttering — and language problems — the inability to understand what is said.

At Cogdell, she will also be involved in the newly implemented home health care operation. Regarding this, she said she expects a large share of the patient load to involve both stroke victims whose speaking ability has been impaired and cancer patients who have had their "voice box" removed.

She said tests to determine hearing loss will also be a part of the service. This will include screenings for middle-ear problems to determine if infection is present.

"We'll also be working with children whose parents want them to work on speech-language disabilities during the summer," she said.

Assistance for school-age youth is offered during the school year through the public schools.

Cohagan earned her BA degree in speech pathology and audiology from the University of Denver. She also earned a masters degree in speech and language pathology from the same school.

She is certified through the American Speech-Language Hearing Assocication (ASHA). This certification entails two internship periods which she completed at St. Joseph's Hospital in Denver and the Aurora Assessment Center in Aurora, Colo.

This past year she has been teaching learning and language disabled children in Loraine.

AMELIA COHAGAN
...speech therapy...

Horses not hurt in wreck

Two horses being pulled by a Lubbock man were uninjured late Wednesday after the horse trailer they were riding in overturned.

The driver was booked into the Scurry County Jail for DWI shortly after 11 p.m. in connection with the incident. According to investigating officers, he lost control of the vehicle he was driving, eventually causing the trailer to become disconnected.

The mishap occurred on Farm Road 4126 about one mile southwest of Hermleigh.

According to reports, James Crenshaw of Lubbock was driving a late model Ford pickup west-

See WRECK, page 8

The SDN Column

by Roy McQueen

The feller on Deep Creek says, "There are two kinds of people who make mistakes: Those who won't admit them and those who call them experience."

In advertising, it's a gimmick called "jump on the band wagon." The technique has been used successfully for many years, and even political candidates grab for them.

Endorsements are considered the ultimate. Find a popular figure who is willing to endorse a product or idea, and it has been proven that the American public will claw to get into the act.

Everybody knows how to spell relief. Roger Staubach has told us every Sunday for the past five years. We doubt that Roger has heartburn, but the check for his endorsement of the project would solve most any woe.

During baseball season, guys like Pete Rose are among the favorites of advertising agencies. Last year when Rose was looking for his 4,000th career hit, a chain of hamburger joints planned a poster giveaway to lure customers the day he reached his milestone. The hit never came and the slump continued. Rose was 10 hits shy and the $100,000 deal was cancelled.

Then the Phillies traded Rose to Montreal and that presented problems for all the corporate deals set up in the Philadelphia area. Instead of endorsing products at random, the new strategy is to plug Rose as a corporate consultant. For $50,000 he will give a pep talk to company employees. For $150,000 he will appear in national TV ads. And for a mere $800,000, a company can buy the full Pete Rose package: pep talks, corporate spokesman duties, personal appearances, promotions and ads.

Now the Expos want a cut of the action, expecially when he appears in the team uniform.

Candidates are a lot smarter than corporations. They have learned they fare a lot better without endorsements--especially ours.

City Manager John Gayle had his civil defense team together recently. John asked one of the volunteers what he would do if a disaster hit.

"I'd send an ambulance and fire truck," came the reply.

"What if a second incident occurred on the other side of town?" Gayle asked.

"I'd send an ambulance and fire truck," came the reply.

Asked about a third incident in another part of the county, Gayle got the same reply.

"Where are you going to get all those ambulances and fire trucks?" Gayle asked.

"The same place you're getting all those disasters," said the volunteer.

Centennial Year Footnotes: In 1945, Tech Sergeant Don Adams, son of Mr. and Mrs. J. B. Adams of the Union Community, was awarded the Bronze Star in Germany.

Conventions follow ballot here Saturday

Some 15 minutes after the polls close Saturday, precinct conventions will be conducted by both the Democratic and Republican Parties throughout the county.

Chairmen for both parties say the precinct conventions will begin at 7:15 p.m.

Democrats hope to stage a precinct convention at each of their 15 polling locations in the county.

For Republicans, the precinct convention will be at West Elementary — the single balloting location for that party.

The purpose of each convention will be to name delegates for the respective county conventions and to discuss any resolutions to the party platform which delegates might propose at county, state or ultimately national party conventions.

For Democrats, delegates will be charged also with choosing which presidential candidate to support at the state convention in Houston.

Only individuals voting in their respective primaries are eligible to attend the precinct conventions.

The delegates elected from the precinct conventions will then attend each party's county convention. The Democratic county convention is scheduled

See CONVENE, page 8

Ask Us

Q. — I've noticed a large, abandoned building located beside the Big Spring Highway at the turn-in to the hospital. What was it used for?

A. — The building was originally built to be a funeral home. It was never completed, however.

In Brief

Election fraud charged

SAN SALVADOR, El Salvador (AP) — A U.S. senator and a right-wing vice presidential candidate accused the American ambassador here of trying to manipulate the upcoming presidential runoff and asked that he be fired.

Ambassador Thomas Pickering has "taken actions which support only one candidate" in the election and "must be immediately replaced," vice presidential candidate Hugo Barrera said Wednesday, quoting from what he said was a letter from Sen. Jesse Helms, R-N.C.

Pontiff calling for unity

SEOUL, South Korea (AP) — Pope John Paul II began an Asian pilgrimage today and told Koreans he prays that negotiations and trust will reunite the peninsula, divided into communist North and non-communist South for nearly 40 years.

Jesse Jackson on defensive

DALLAS (AP) — The Rev. Jesse Jackson, who once complained of being ignored by Democratic rivals Walter Mondale and Gary Hart, has found himself on the defensive for refusing to repudiate black religious leader Louis Farrakhan, a supporter who apparently threatened the life of a journalist.

During an hour-long appearance together Wednesday night which moderator Sander Vanocur termed more a conversation than a debate, the three candidates for the Democratic presidential nomination agreed as much as they disagreed.

The League of Women Voters debate marked the only joint appearance by the candidates in Texas before Saturday's party caucuses in which Hart is attempting to inject new life into his flagging effort to challenge Mondale for the presidential nomination.

Unlike some of the previous debates, there were no sharp exchanges between Mondale and Hart. Instead, much of the attention focused on Jackson and his association with Farrakhan.

Earthquakes hit Bay area

SAN FRANCISCO (AP) — Two moderate earthquakes jolted the San Francisco Bay area this morning, the state Office of Emergency Services reported.

The first quake struck at 6:02 a.m. and registered 4.1 on the Richter scale of ground motion. The second hit five minutes later and registered 4.5 on the scale.

The epicenter for both quakes was 10 miles north of Morgan Hill, where a quake last month caused millions of dollars in damage.

There was no immediate damage reported in today's quakes.

Local

Driver treated, released

A Snyder woman was taken to Cogdell Memorial Hospital Wednesday for treatment of minor injuries following a two-vehicle collision in the 2300 Block of 25th St.

It occurred around 4:26 p.m. Wednesday.

Janie Ramos DeLao of 802 27th St. was taken to the hospital by Aid Ambulance-Snyder. Her 1983 Oldsmobile was in collision with a 1975 Chevrolet driven by Shirley Ann Pierce of Rt. 1 Snyder.

No other injuries were reported from the accident. The DeLao vehicle sustained major damage and moderate damage was reported to the Pierce car.

Gas suspect flees on foot

Police searched early Thursday morning for a suspect in a series of gasoline thefts reported at a north Snyder construction firm.

Police were told around 12:19 a.m. that Albert Hook, owner of Eagle Construction in the 1400 Block of 18th St., had secured a suspect and was holding him for local officers.

The suspect was described as a slender black male wearing a black jacket. He had allegedly attempted to steal gasoline from a truck parked on the company yard.

When police arrived at the scene, however, the suspect had managed to flee on foot. Police searched the area but were unable to locate the man during the night.

Weather

SNYDER TEMPERATURES: High Wednesday, 87 degrees; low, 57 degrees; reading at 7 a.m. Thursday, 57 degrees; precipitation none; total precipitation for 1984 to date, .84 of an inch.

SNYDER AREA FORECAST: Tonight, fair and mild. Lows near 60. Winds becoming southerly in evening and diminishing to 5 to 15 mph. Friday, mostly sunny and a little warmer. Highs middle 90s. Southwesterly winds 10 to 20 mph and gusty.

City seeks state, federal help

MATADOR, Texas (AP) — An officer of the state's Emergency Management Division has been sent to this West Texas community after the town requested state and federal assistance to clean up after a twister that detroyed a high school and at least 27 homes.

Laureen Chernow, a spokeswoman in Gov. Mark White's office, said that an officer of the division had been sent to the town to survey damage in a 20-block area.

No damage estimate was available Wednesday night and power and telephone crews were working to restore service.

At least 27 homes were destroyed when the twister hit the town of 1,052 at about 8:55 p.m. Tuesday, said Department of Public Safety trooper Dudley Steed.

Thirteen other homes received major structural damage and 42 others sustained minor damage. Five apartments also were damaged.

The twister cut a path of damage about 1.14 miles wide and a mile long, Steed said.

Power, meanwhile, was restored to the town's north side, Childress Department of Public Safety radio operator Perry Garner, said.

The only person reported injured was Addie Murphy, who suffered cuts and bruises when the tornado ripped through her house. The 80-year-old woman was listed in stable condition Wednesday night in Central Plains Regional Hospital in Plainview. Rescue workers found Mrs. Murphy under a table in the wreckage of her home.

Meanwhile, school Superintendent Charlie Johnson said he would ask the Texas Education Agency for permission to close the school early for the summer.

The 10-year-old Motley County School building, which houses elementary, junior high and high school students, was hit twice by the tornado. The twister first hit the front, caving in the entrance, then demolished the building when it struck the back and caused a change in pressure, he said.

If the TEA grants the request, 250 students would get an early vacation.

Johnson said, however, that with 13 days left this term, students may have problems getting the necessary credits to satisfy state requirements.

Johnson and 10 others were in the building's storm shelter in the library when the tornado hit. No injuries were reported at the school.

"It sounded like a freight train with a high whistle. I heard everything banging, and then it just stopped," Johnson said.

Two school buses also were damaged and a bus barn destroyed. No damage estimates were available.

Jesse Turner, local manager for West Texas Utilities, said the company hoped to have 90 percent of service restored by Wednesday afternoon.

General Telephone Co. officials said service was partially restored Wednesday morning and all service expected to be back to normal by Friday.

Use Snyder Daily News Classified Ads 573-5486

ELECT
C. D. GRAY, JR.
SCURRY COUNTY
COMMISSIONER PRECINCT 3
YOUR VOTE AND SUPPORT APPRECIATED
Can Do Gray

Pol. Adv. Paid by C.D. Gray, Jr., Snyder, TX 79549

A proven, effective leader pledged to better court service for Texas!

JOHN HILL

for Chief Justice
Texas Supreme Court

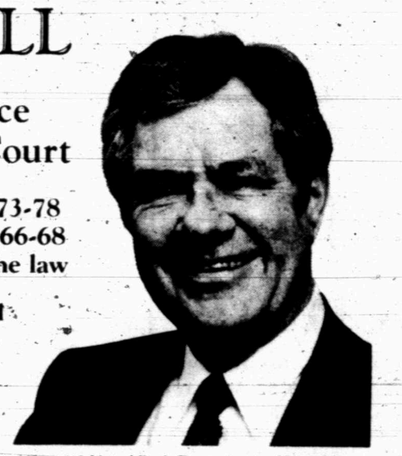

★ Attorney General, 1973-78
★ Secretary of State, 1966-68
★ 37 years devoted to the law

Honest, fair, and impartial . . . John Hill is qualified by experience and performance to serve as your Chief Justice.

Pd Pol Adv. John Hill Statewide Steering Committee, 812 United Bank Tower, Austin, TX 78701

Cogdell Hospital
Home Health Services

Home Health Care is a service we can bring to those of you who are confined to your homes

WE PROVIDE:

★ Registered Nurses ★ Physical Therapists ★ Speech Pathologists
★ Occupational Therapists ★ Medical Social Worker ★ Nursing Assistants

Every service we offer is planned and coordinated by our professional staff of health care experts and by your attending physician. The services we can bring to your home include: Skilled Nurse Visitation, Home Health Assistance, Physical Therapy, Medical Supplies and Durable Medical Equipment.

TO BEGIN OUR SERVICES:

1. Talk to your physician. 2. Call us for information at: 915-573-6374, Ext. 322 & 324.

CINEMA I 7:00 Only
UP THE CREEK
ORION R

CINEMA II 7:00 Only
DAYTON-STEWARTS
An unforgettable drama of courage
Solo PG
(BASED ON A TRUE STORY)

He has worked for you for nine years
now let your VOTE work for him
ERNIE ARMSTRONG

COMMITTED TO:
FAMILY
CHURCH
COMMUNITY
PERSONAL INTEGRITY

EXPERIENCE
4 YRS. PROSECUTING ATTORNEY
9 YRS. CITY ATTORNEY
MEMBER- TEXAS TRIAL LAWYERS ASSN.

FOR DISTRICT ATTORNEY

Pol. Adv. Pd. by Armstrong for District Attorney Committee- Rod Waller, Treas.

ASTRO-GRAPH

Bernice Bede Osol

Your Birthday

May 4, 1984

This coming year you will reestablish relationships with several persons with whom you were once close but have since drifted apart. Ressurecting these valued associations will enrich your life.

TAURUS (April 20-May 20) You wit and humor will make a favorable impression on most today, yet you must be careful not to tease a sensitive friend who may take it to heart. Major changes are in store for Taurus in the coming year. Send for your year ahead predicitons today. Mail $1 to Astro-Graph, Box 489, Radio City Station, N.Y. 10019. Be sure to state your zodiac sign.

GEMINI (May 21-June 20) In joint ventures or situtaions where you are supposed to share equally, don't hesitate to speak up today if you feel shortchanged.

CANCER (June 21-July 22) In involvements with friends today, be very careful you don't display favoritism. If you do, you may hurt someone's feelings unnecessarily.

LEO (July 23-Aug. 22) Problems will result today if you feel others should do things for you gratis, while the services you render for them require compensation.

VIRGO (Aug. 23-Sept. 22) When conversing with friends, keep the subject matter light and breezy. Neither inject gossip into the converstations nor allow others to do so.

LIBRA (Sept. 23-Oct. 23) Objectives can be achieved today in situations which you gauge realistically. Goals you try to wish into being aren't apt to get off the ground.

SCORPIO (Oct. 24-Nov. 22) Conditions are rather interesting today in that someone who promises you little may deliver a lot, while another who offers you much produces zip.

SAGITTARIUS (Nov. 23-Dec. 21) Financial situations will work out satisfactorily today if you proceed in a businesslike manner. Get collarteral if you're making loans.

CAPRICORN (Dec. 22-Jan. 19) It will prove wise today to heed the advice of a trusted associate who resolved a problem similar to the one you may be experiencing.

AQUARIUS (Jan. 20-Feb. 19) Secrets relating to your domestic affairs should not be bantered about today. If you feel you must talk, restrict it to relatives or family members.

PISCES (Feb. 20-March 20) Lose yourself in the crowd today, instead of trying to run the show. Your peer group won't appreciate it if you appoint yourself social director.

ARIES (March 21-April 19) Your judgment in important matters today could be initially fuzzy. Fortunately, you'll spot your mistakes and make the necessary corrections.

(NEWSPAPER ENTERPRISE ASSN.)

Scottish forces were routed in the 1542 battle at Solway Moss. It was the second of King Henry VIII's punitive expeditions.

The last British troops left United States territory in 1783.

At Wit's End

by erma bombeck

Parents pride themselves in preparing their children for life with a set of values to live by.

We tell them winning feels better than losing. Good triumphs over evil most of the time. We punish you because we love you. Honesty doesn't pay real good, but you have a lot of friends. It doesn't matter what you do so long as your hands and your room are clean.

So how come we don't tell them the truth about work?

We have an entire generation of young people growing up who honestly have been told that work must be "fun, relevant and meaningful." If they get one out of three, they're lucky.

It's time we stopped kidding ourselves and our children. Work is discipline, sacrifice, competition, endurance, repetition, concentration, dedication and principle. So why do we spend our lives doing it? Because they are the ethics that make us count for something and if we don't maintain these things, we lose something we desperately need to survive ... dignity.

I've often thought everyone should be a waiter or a waitress at some time in their lives. For some reason, it's the job many people put at the lowest end of the work spectrum. It should be at the highest. In no other profession is dignity put to the test by those who should know better.

On the surface, some jobs do seem fantastic and fun. What you don't know about is the rock singer who once changed clothes in a public restroom, the author who sat at a desk in a department store for three hours and no one bought a book, or the gold medal Olympian who got up in the dark for 12 years to train before anyone noticed he was out there.

We have our kids believing there's something wrong with them or the job they've chosen if they don't wax ecstatic about it. How come the paper route wasn't the religious experience we said it would be? How come the dirt and sweat from the construction job didn't bring them the fulfillment we promised? Why are they restless to move on from a prfectly good job because they don't get that feeling of excitement and adventure when they drive in the parking lot in the morning?

Because they're confusing work with success. Success is fun, relevant and meaningful. Work is work.

I have just spent four hours writing these words. I did not have a good time. I do it because there is no other way to write other than to shut out everything else and do it. That's what the job is all about. If I don't send out the best that I can do, I feel less about myself.

Whether it's fun, relevant and meaningful for me ... depends on you.

(c) News Group Chicago, Inc. News America Syndicate

Aliens killed during chase

HEBBRONVILLE, Texas (AP) — Two illegal aliens were killed and a U.S. Border Patrol agent was injured when the agent's car smashed into the car that was carrying 16 Mexican aliens during a chase, authorities said.

U.S. Border Patrol Agent Amaro Munoz said four other aliens injured in the accident Wednesday night were taken to Brooks County Hospital in Falfurrias, while two were transported to Memorial Hospital in Corpus Christi with broken bones and lacerations.

Munoz declined to identify the dead, the injured aliens or the agent.

The chase, which involved two vehicles and 39 illegal aliens, began about 9 p.m. on Texas Highway 285, east of Hebbronville, said Larry Teverbaugh, Laredo sector chief for the Border Patrol.

Two agents were at a lookout and observed a pickup truck carrying 23 illegal aliens and another car carrying 16 others, Teverbaugh said.

THE SNYDER DAILY NEWS

Published each Sunday morning and each evening, except Saturday, by Snyder Publishing Co. Inc., at Snyder, Texas 79549.

Entered as second class matter at the post office at Snyder, Texas. Publication Number USPS611-520.

SUBSCRIPTION RATES: By carrier in Snyder, $4.49 per month.

By mail in Scurry and adjoining counties, one year $31.25, balance of Texas and all other states, $50.45.

Roy McQueen, Publisher
Donny Brown, Managing Editor
MEMBER OF THE ASSOCIATED PRESS

The Associated Press is exclusively entitled to use for republication all news dispatches in this newspaper and also local news published for republication of special dispatches.

MAKE-UP—Dianna Price, standing, demonstrated make-up techniques using Pauline Withers as a model at the recent meeting of Stargazers Extension Homemakers Club.

Stargazers learn skin and nail care

The Stargazers Extension Homemakers Club met April 12 at the Texas Electric Reddy Room for their regular meeting.

Roll call was answered with a favorite cleaning hint. Thought for the day was, "Take a minute to take it easy is being a friend to yourself."

Dianna Price presented an interesting program entitled "Skin and Nail Care." She demonstrated proper nail care from cleaning to the last top coat. Pauline Withers was her model as she demonstrated skin care and application of makeup.

Dorthey Hanks, president, conducted the business meeting. Kaye Clawson read the minutes and gave the treasurer's report.

Club members voted to help the 4-H Club with food during the dog show May 26 and to aid SCOOP in its endeavors. In observamce of Extension Homemakers Week May 6-12 a display will be in the window of Anthony's.

Newcomers teas were held Saturday, April 28, and Tuesday, May 1.

It was noted that three members went on the tour of homes on Scurry County Day.

Five members were present. Mildred Rogers was hostess and Dorthey Hanks received the hostess gift,

All interested persons are welcome to attend the club meetings.

TRAVIS FLOWERS
1906 37th
573-9379

BRIDGE

Oswald Jacoby and James Jacoby

NORTH 5-3-84
♠ A K Q 9 7 4 2
♥ 6
♦ A
♣ K J 9 3

WEST
♠ 6
♥ K Q J 10 9 5 2
♦ J 6
♣ 8 6 2

EAST
♠ J 10 8 3
♥ 8 7 3
♦ 9 5 4
♣ A 5 4

SOUTH
♠ 5
♥ A 4
♦ K Q 10 8 7 3 2
♣ Q 10 7

Vulnerable: Both
Dealer: West

West	North	East	South
3♥	4♠	Pass	5♦
Pass	6♠	Dbl.	6 NT
Pass	Pass	Dbl.	Pass
Pass	Pass		

Opening lead: ♥K

Here is one of the great hands of all time. The young lady who played it at a rubber bridge game is Barbara Tepper. She might have turned up as one of the few great bridge players, but she gave up bridge for a successful marriage.

Barbara's six no-trump call was a fine gamble. She knew that spades were going down and decided that six [illegible] might wheel in.

Unfortunately for Barbara, East opened the king of hearts. If Barbara had taken the trick, she would have gone down a lot, but she just let West hold that trick.

West thought about idiotic women bridge players instead of thinking of a razor-sharp woman player. He continued with the queen of hearts. Now Barbara could discard the ace of diamonds and run her diamonds.

Her last four cards were Q-10-7 of clubs and the five of spades, dummy's last four cards were A-K-Q-9 of spades.

East was hopelessly squeezed. In desperation he had chucked the ace of clubs. Barbara cashed the queen and made the slam.

(NEWSPAPER ENTERPRISE ASSN.)

"Poets' Corner" to be dedicated to American writers May 7

NEW YORK (AP) — An American "Poets' Corner" will be established and dedicated to this country's greatest writers May 7.

Similar in concept to the English "Poets' Corner" in Westminster Abbey, the American corner will be housed in the Cathedral Church of St. John the Divine here.

The first writers to be elected into the corner are Emily Dickinson and Walt Whitman. Washington Irving was previously selected by the dean of the cathedral, the Very Rev. James Parks Morton.

Classified Ads 573-5486

Ted Bigham Photography 573-3022

VOTE
GARY R. TERRELL
FOR
COUNTY ATTORNEY
MAY 5TH
Political Advertising Paid for by Gary R. Terrell, Snyder, Texas

Youth Car Wash

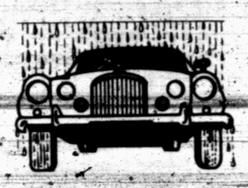

FREE
Saturday, May 5th
10:00 - 4:30
Church Parking Lot Corner Ave. D & 30th St.
Avenue D Baptist Church

COMMUNITY CALENDAR

THURSDAY

Hope for Tomorrow weight control class; Pat Dennis Studio on West 30th St.; new members enroll at 9:30 a.m., lecture at 10: evening class at 6:30, new members enroll at 6.

Weight Watchers of West Texas, basement of First Presbyterian Church, 6:30 p.m. New members welcome and should register at 6 p.m.

Diet and Discipline class, Ira Baptist Church, 7 p.m. Open to public. For more information call 573-6277, 573-2116 or 573-2123.

Al-Anon. For the family and friends of the alcoholic; 3100 37th Street, Work Center Bldg.; 8 p.m. For more information call 573-6458 or 573-2917.

Scurry County Alcoholics Anonymous; behind Humble Smith School a 3106 37th St.; 8 p.m. For more information call 573-0476 or 573-5337.

FRIDAY

Snyder Garden Club; tour of gardens in Abilene; meet at MAWC at 8:30 a.m.

Duplicate Bridge Club, Snyder Country Club, 1:30 p.m.

Alcoholics Anonymous; Ave. K and 13th St., Chapel of Roses; 8 p.m. For more information call 573-2101.

Al-Anon; Chapel of Roses, Ave. K and 13th St.; 8 p.m. For more information call 573-8325 or 573-2101.

Narcotics Anonymous, Humble Smith School, 8-9 p.m. For more information call 573-5271.

Bethel Studio of Music will present Jeana Fox, Lisa Robbins and Linda Walker in a senior music concert, First Baptist Church chapel, 8 p.m. Reception to follow.

SATURDAY

Diamond M Museum, open from 1-4 p.m.

People Without Partners, 42 at Inadale Community Center, 6:30 p.m.

Bethel Studio of music will present pupils in concert; girls, grades 7-11 and all boys at 4 p.m. Girls grades 1-6 at 7:30 p.m. First Baptist Church chapel. Receptions to follow.

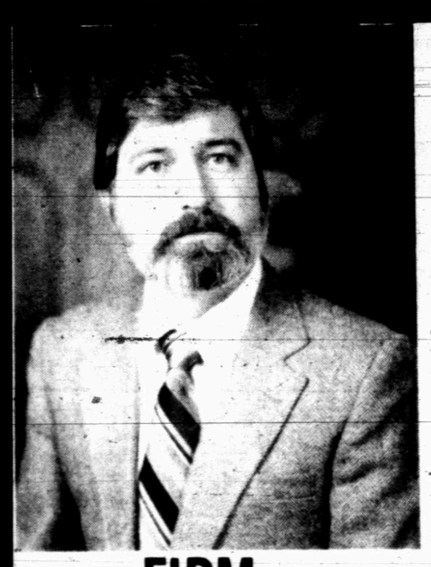

THERE IS NO SUBSTITUTE FOR ACTUAL CRIMINAL TRIAL EXPERIENCE.

VOTE
FOR
ACTUAL EXPERIENCE
JAMES CLARK
FOR
DISTRICT ATTORNEY

FIRM BUT FAIR

Pd. Pol. Adv. by James Clark Campaign Fund, Penny Clark, Treasurer.

THE HEADQUARTERS
3rd Anniversary

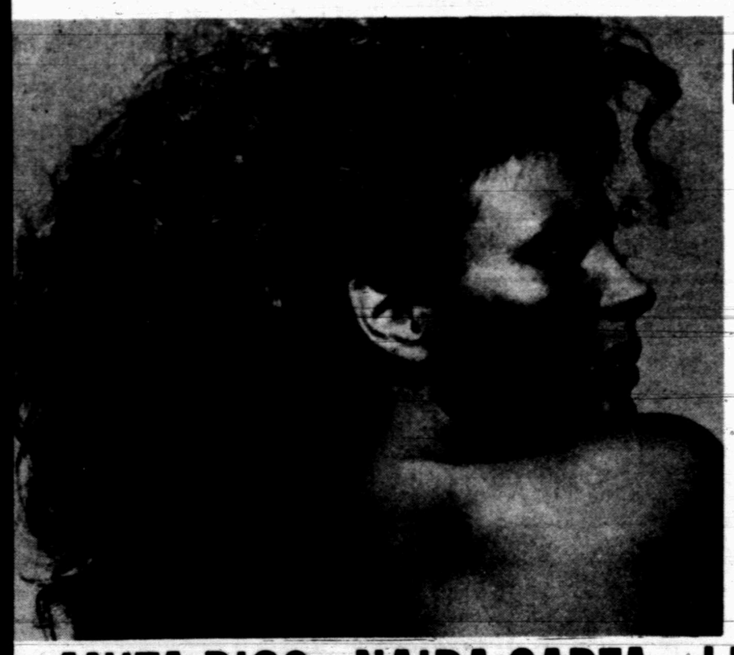

Mother's Day Specials

The Headquarters is celebrating their 3rd year in business, and Sherlee Boudreau would like to invite you to meet her staff. Now through Mother's Day each of her stylists are offering specials that should please any Mom on your list.

ANITA RIOS — 3rd Anniversary
Hair Color [Including Style] . $20.00
Genetics Perm $35.00
Long Hair $5.00 Extra

NAIDA GARZA — 1st Anniversary
Sculptured Nails . . $25.00
Redken Perm $35.00

LINDA PROCTOR — Is Back Again
Cut & Style . . . . $3.00 off
Braids $10.00

Come In and Try Our Other Services Including:
• Hair Designs for Men, Women & Children
• Manicures
• Pedicures
• Facials
• Glamour Make-Overs
• Color Analysis
• Ear Piercing
• Brow & Lash Dyes
• Gift Certificates

Call for your appointment now 573-2131 Old Lubbock Highway

ALLSUP'S CONVENIENCE STORES®
THERE'S ONE NEAR YOU®

COOKED FOOD SPECIAL AS FEATURED ON TV
BARBEQUE SANDWICH
99¢ EACH
THE TASTE OF REAL SOUTHWESTERN BARBEQUE

FRITOS CORN CHIPS
$1.09
REG. $1.39
KING SIZE, REGULAR, NEW LIGHTS

BORDEN'S
HI-PRO MILK
$1.09
½ GAL. CTN.

AFFILIATED FOODS SPRING FEVER SALE!

WILSON'S SLICED BACON
$1.29 LB.

KLEENEX FACIAL TISSUE
57¢ 175 CT. BOX
ASSORTED COLORS

PEPSI
12 OZ. CANS 6 PACK
$1.89

ALLSUP'S ICE CREAM
$1.69
½ GAL. CTN.
ASSORTED FLAVORS

THEY'RE BACK!
FREEZE-DEE TRIAL SIZE
ICE CREAM CONES
EACH 10¢
A HONEY OF A TASTE TREAT

PRICES EFFECTIVE MAY 3-5, 1984
WHILE SUPPLIES LAST
OPEN 24 HOURS-EVERYDAY
ICE-SELF SERVE GAS-GROCERIES
MONEY ORDERS-
FRESH COOKED FOODS

THE BORN LOSER

FRANK AND EARNEST

EEK AND MEEK

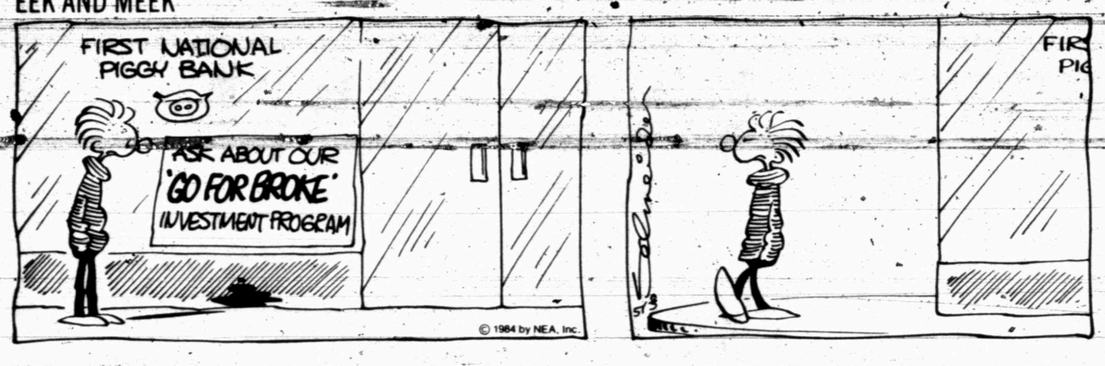

LEVY'S LAW

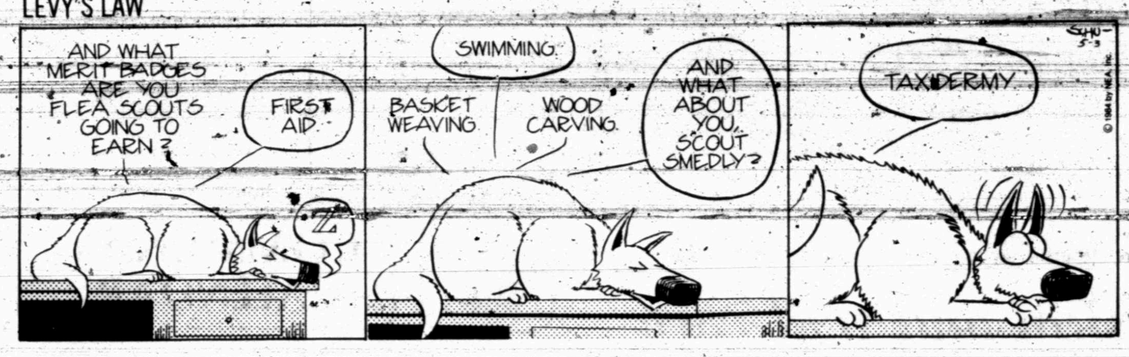

FLASH GORDON

WINTHROP

BARNEY GOOGLE AND SNUFFY SMITH

BUGS BUNNY

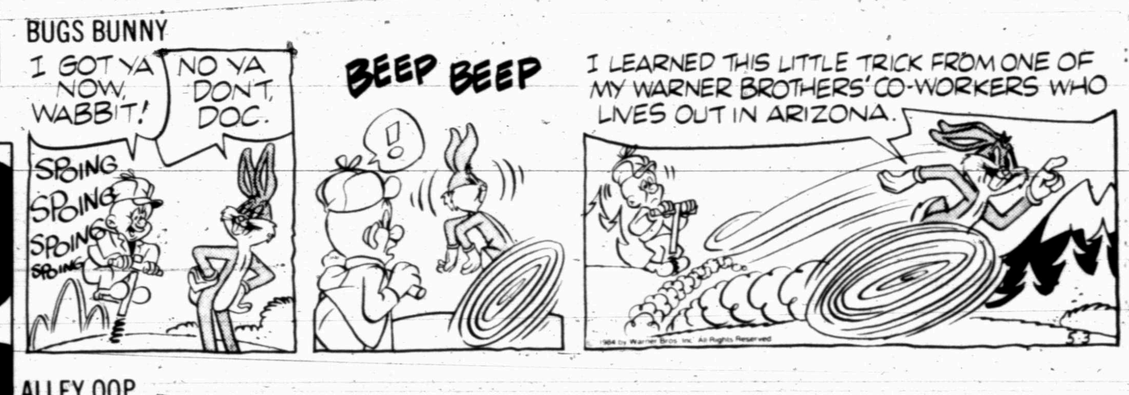

THE GREAT JOHN L.

ALLEY OOP

CAPTAIN EASY

KIT 'N' CARLYLE ®

by Larry Wright

SNAKE TALES

ACROSS

1 Light —
5 Vivacity
9 Neckwear
12 Soviet river
13 Yours and mine
14 Fabulous bird
15 Fates
17 Incorporated (abbr.)
18 So (Scot.)
19 Inventor Franklin
20 Uneven
22 The "P" in "MPH"
23 Shipping unit
24 Make a copy
27 Painting style
31 Miss
32 Brothers (abbr.)
33 Near East sea
34 Feign
35 Semitic deity
36 Quail
37 Attractive
39 Leisure activity
40 United
41 Waiter's reward
42 Boat
45 Small boy
46 Light meal
49 Actor Milland
50 Crinoline
53 Prayer
54 State (Fr.)
55 All (prefix)
56 Indeed
57 Eye infection
58 Set up golf ball

DOWN

1 Plant parts
2 Animal waste chemical
3 Emit coherent light
4 Sandwich type (abbr.)
5 Mistake
6 Damage
7 Pique
8 Resembling bone
9 Set of three
10 Charged atoms
11 Behold (Lat.)
16 Wild goat
21 Genetic material
22 Pea's home
23 Appliance
24 Holiday in December
25 Every
26 Actress Hayworth
27 Dull color
28 Bin
29 Seasoning
30 Little whirlpool
32 Big bundle
35 Pews
36 Punch
38 Author of "The Raven"
39 Skin
41 Flavor
42 Medical picture (comp. wd.)
43 Roof edge
44 Farewell (pl., abbr.)
45 Server
46 Domestic
47 One (Ger.)
48 Very dry
51 Baseball player Mel
52 Very warm

Answer to Previous Puzzle

E	P	E	E		T	U	E		E	P	I	C
E	L	A	N		I	R	A		S	I	L	O
L	O	S	E		C	A	T	A	P	U	L	T
S	T	E	M	S		N	E	D		S	S	E
			Y	E		U	R	D	U			
T	U	T		E	A	S	Y		S	I	Z	E
E	G	R	E	S	S				E	R	O	S
S	L	A	T				P	E	R	I	L	S
T	Y	P	O		E	L	B	A		S	A	E
			N	O	M	E		R	E			
T	U	B		C	P	A		L	L	A	M	A
I	N	A	C	T	I	V	E		E	L	A	M
E	T	N	A		R	E	V		G	O	Y	A
S	O	I	L		E	S	E		Y	E	A	S

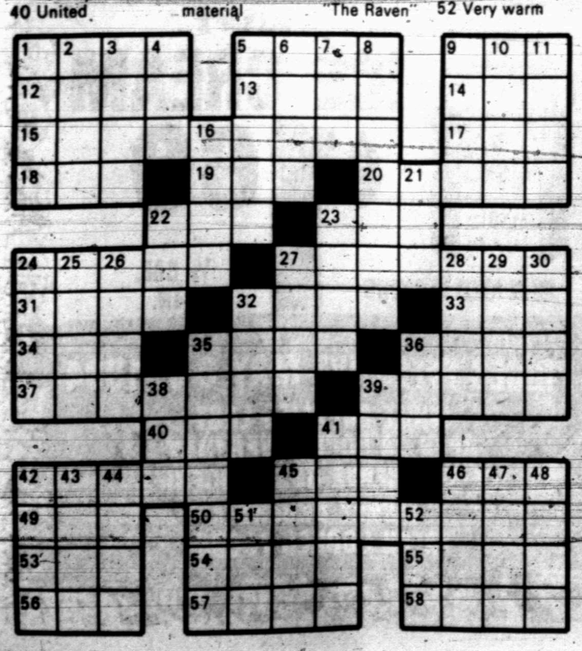

OUR BOARDING HOUSE ®

with Major Hoople ®

BLONDIE

DENNIS THE MENACE

Burger will not block Texas court

WASHINGTON (AP) — Chief Justice Warren E. Burger has refused to block courts in Texas from taking part in a case that focused on the role of interracial marriages in child custody fights.

Burger on Wednesday denied — by ignoring — an emergency request by Linda Sidoti Palmore, of Seffner, Fla., to bar Texas courts from standing in the way of her Florida court battle to regain custody of her 6-year-old daughter, Melanie.

The chief justice, however, returned Mrs. Palmore's case to the Florida courts immediately rather than on May 20, the date when a Supreme Court ruling in Mrs. Palmore's favor normally would take effect.

On April 25, the high court overturned a ruling that had stripped Mrs. Palmore, who is white, of custody of her daughter because she married Clarence Palmore, a black.

Mrs. Palmore's ex-husband, Anthony J. Sidoti of Bryan, Texas, was awarded custody of Melanie in 1982. Sidoti, who is white, is married to a white woman.

The justices unanimously threw out a Florida judge's ruling that Melanie would be stigmatized by living in an interracial household. But the decision did not necessarily resolve the custody battle between Mrs. Palmore and Sidoti.

Mrs. Palmore had been awarded custody of Melanie when she divorced Sidoti in 1980.

Under normal Supreme Court procedure, the April 25 decision was not to take effect until May 20, or 25 days after it was announced.

The day after the ruling, however, Sidoti obtained a state court order that temporarily bars Mrs. Palmore from seeking custody of Melanie.

Texas Judge Tom McDonald Jr. issued a temporary restraining order on April 26 forbidding Melanie's removal from Sidoti's custody. He scheduled a hearing for Friday on whether the order should be imposed permanently.

McDonald also issued a gag order that bars a number of people involved in the case from commenting publicly.

In seeking Burger's help, Mrs. Palmore asked that the case be sent immediately to a Florida appeals court as the next step in her battle to regain custody, and that Texas courts be barred from taking part in the fight.

Robert Shapiro of Tampa, Fla., Mrs. Palmore's lawyer, said the Texas judge's gag order will "remove the Texas proceedings from public scrutiny" — allowing Sidoti to circumvent the Supreme Court's April 25 ruling in secret.

Sidoti's attorney, John E. Hawtrey of Bryan, Texas, said in court papers that Melanie should be allowed to stay with her father because "any sudden change in her environment will be against her express wishes and will tend to emotionally damage her."

Dear Abby

Uprooted Wife Finds Her Job Is Lost 'In Transit'

By Abigail Van Buren

© 1984 by Universal Press Syndicate

DEAR ABBY: I would like to express my feelings about companies moving families. Our first move meant leaving my immediate family and adjusting to a new location. We were just nicely settled when my husband got another promotion and wham—we were moved again!

I was forced to give up a good job, my kids had to change schools and make new friends and it was really hard on us.

No one cares about what a wife has to go through. I can't find a job here; we now live in a farm community, and unless you work, you slowly rot. Don't suggest volunteer work. I'd done plenty of that until three years ago when I decided I wanted a paycheck for my time. It was a great feeling to have my own extra money.

Abby, shouldn't a company take into consideration that a wife has to give up a job when it transfers her husband? And shouldn't the company also provide a job for the wife? Do other families have this problem?

UNHAPPY IN MINNESOTA

DEAR UNHAPPY: Yes, other families have that problem, and it's becoming more widespread as the number of women in the work force continues to grow.

While relocating is no piece of cake for the family, it usually means a promotion for the breadwinner, so roll with the punches. It comes with the territory.

Should the company provide a job for the spouse? That would be ideal, but it's too much to expect.

* * *

DEAR ABBY: This is my third marriage. My husband is 70 and I'm 44.

My problem is sex. I'm not getting any. My husband sat me down two weeks ago and said, "We both know that I am no good in the sack anymore, so you had better go out and find yourself a bed partner." He said as long as the man was clean, he didn't care who he was.

Well, I took my husband's suggestion, and now I feel guilty. I want to go out again, but I have this terrible guilt feeling gnawing at me.

What should I do?

ONLY HUMAN

DEAR HUMAN: Don't accept your husband's permission to sleep around. He should see an endocrinologist and a urologist before he declares himself permanently "no good in the sack." Much can be done for impotency these days.

* * *

DEAR ABBY: A 10-year-old girl who was appointed by her teacher to be a bathroom monitor asked what she should do to keep from losing friends. She said she was supposed to report anything the girls did that was against the rules such as "smoking, starting fights, writing on the walls, wasting supplies and stuff like that."

First of all, a child goes to school not only to learn, but to gain experience in dealing with other children—not to be an informer. "Snitching" on friends for every little nit-picking thing they do in the privacy of a bathroom is no way for a child to maintain the admiration and respect of her peers.

I think it's unfair for a teacher to impose such a dirty job on a child.

You justified having a monitor in the girls' bathroom by saying, "Smoking can cause fires; damaging property and wasting supplies will cost your parents—as taxpayers—money."

True, but if the school authorities think monitors are essential, they should appoint an adult—not a 10-year-old girl who needs the friendship and trust of her peers. Nobody likes a snitch.

B.K.O., SAFFORD, ARIZONA

HEALTH

Lawrence E. Lamb, M.D.

Osteoarthritis truth

By Lawrence Lamb, M.D.

DEAR DR. LAMB — I'm 66 with a very bad arthritic knee. If I sit for a half hour it's almost impossible to walk for a few minutes after I stand up. I take Motrin, 400 milligrams, four times a day.

I read that taking two tablespoons of cider vinegar with a glass of juice three times a day would help eliminate the calcium buildup. I started doing this, but my husband insisted I stop because he said the vinegar could turn my blood to water.

I felt better for the week I tried it with cranberry juice. It would also help my weight problem. I'm 5 feet 4 inches tall and weigh 160 pounds.

DEAR READER — Many people have the mistaken idea that osteoarthritis is a buildup of calcium. It's not. It's degenerative arthritis and the cartilagenous plates at the ends of the bones start wearing first. As the bone is worn it tries to rebuild and this may result in spurs that can cause problems. Whenever the bone is injured a spur may develop.

The cider vinegar won't help with or without cranberry juice. It won't turn your blood to water. It may irritate your colon and cause diarrhea. You may have felt better because the feeling of discomfort is a subjective one. Many people feel better when they try something new, particularly when they really want it to work.

The cider vinegar also won't help you lose weight unless you decrease your calorie intake or are more active.

You need to understand your problem better, so I'm sending you the Health Letter 20-2, Osteoarthritis: Degenerative Joint Disease. Others who want this issue can send 75 cents with a long, stamped, self-addressed envelope for it to me, in care of this newspaper, P.O. Box 1551, Radio City Station, New York, NY 10019.

It's true that if you lost weight it would help. It would decrease the load and hence the wear and tear on your knees.

DEAR DR. LAMB — Somewhere on the road to middle age I lost the ability to digest wheat glutens. I've heard all cereal grains contain wheat glutens except rice and one other. What's the other one? Since my intake of breads and cereals has become severely limited, this would be a great help to me.

DEAR READER — The other one is corn. Gluten is a protein found in all cereals except rice and corn. You can also use soybeans or soybean products since soybeans aren't a cereal and don't contain gluten.

Some people develop an allergic reaction to gluten. They may have diarrhea and intestinal complaints and the problem can become quite severe.

Individuals who have this problem must be careful about using a variety of foods that contain gluten. These include ice cream thickened with flour and cold cuts such as bologna and hot dogs, which usually contain cereal.

It's usually a good idea to prepare foods at home to avoid hidden gluten. You can use corn starch for a thickener in place of wheat flour.

(NEWSPAPER ENTERPRISE ASSN.)

HOSPITAL NOTES

ADMISSIONS: Robert Mitchell, Rt. 3; Melissa Mitchell, 2811 El Paso; Delia Hernandez, 806 24th St.; Bob Doolittle, 2210 41st St.; Wayne Williams, 2901 28th St.; Benjamin Henderson, Rt. 2, Hermleigh; Velma Lunsford, 2803 34th St.; Timothy Watson, Rt. 2, Hermleigh; and Janie Delac, 802 27th St.

DISMISSALS: Stacy Botts, Robert Segura, Kathy Dugan, Opal Coomer, Shelby Palmer, Etna Terry, and James Galyean.

Students earn scholarships

Two Western Texas College students, Helen Kimzey and Forest Womack, have received scholarships from the Hatton W. Sumner Foundation to attend the Douglas McArthur Academy of Freedom at Howard Payne University.

Miss Kimzey, who is from Hermleigh, was awarded an $8,500 scholarship while Womack received a $4,000 scholarship. Womack is from Sweetwater.

John Forshee, assistant professor of government and political science at WTC, recommended the students for the scholarships.

"For WTC to have two students receiving the Sumner Foundation scholarship says a lot for the department as well as for the students," Forshee said.

Twnety-five students applied for the scholarships and 21 attended the required interviews in Brownwood. Students were required to have at least a 3.25 grade point average and a minimum of 60 hours of college credit. Eight scholarships were awarded following the on-site interviews.

Miss Kimzey was recognized as the Outstanding International Reations Students at WTC's Awards Day on April 26.

Austin hiring more minorities

AUSTIN (AP) — A new report showing that the city of Austin is hiring and promoting more blacks and Hispanics than ever proves the city can improve minority representation at all levels of municipal government, according to a new report by City Manager Jorge Carrasco

The report compares the hiring and promotion of blacks, Hispanics and minority women in the first quarter of 1983 with the same groups in the first three months of 1984. Minority women are counted in their own category and in either black or Hispanic categories.

We have Seaville St. Augustine grass on hand. 32 plug tray. 1-9 trays $6.95, 10 or more $6.45 per tray.

Hinshaw's 2804 College 573-8561

Question: What is the most difficult problem people have when sewing?

Answer: Thread Tension!

Prescription: Take One BERNINA and your tension problems are permanently solved

With the Bernina you don't need to adjust the thread tension. That means you can sew from chiffon to leather with perfect stitches every time.

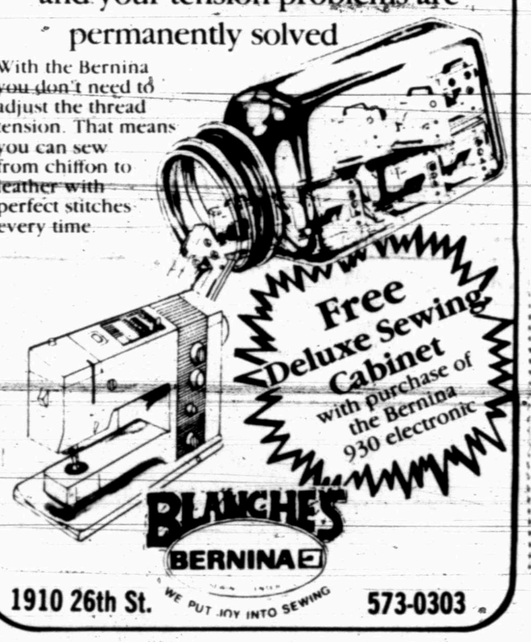

Free Deluxe Sewing Cabinet with purchase of the Bernina 930 electronic

BLANCHE'S BERNINA WE PUT JOY INTO SEWING

1910 26th St. 573-0303

HUNTER'S HEADQUARTERS
1984 Hunting & Fishing Licenses
CASH LOANS $20 to $250
TIMELY PAWN
2409 AVE. R 573-9335

JAMES CLARK FOR DISTRICT ATTORNEY
Scurry & Borden Counties
★ FIRM BUT FAIR ★
Vote ☑ JAMES CLARK - May 5, 1984
PAID POL. ADV. BY JAMES CLARK, SNYDER, TEXAS

Dial A Devotional 573-8801

Something Special for Mom

Give her the traditional corsage, bouquet or blooming plant
-or- Give her something that will last and last - a tree, rose bush or shrub. And we can even plant it for her.

Hinshaw's 2804 College

Elect A Business Man To This Business Office

DEPENDABLE

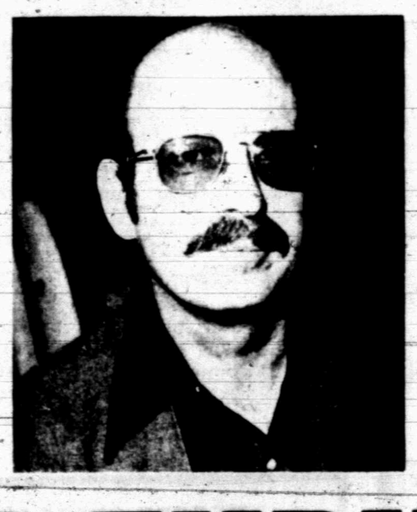

HONEST

ED THRIFT
For
SCURRY COUNTY TAX ASSESSOR-COLLECTOR
At Last...Someone Who Will Listen
If I have missed seeing you personally, I apologize and assure you that I value your vote & support very much.
SUBJECT TO ACTION OF DEMOCRATIC PRIMARY
POLITICAL ADVERTISING PAID BY ED THRIFT, SNYDER, TEXAS

IN TIMES LIKE THESE...

WE NEED ONE ANOTHER

"...the members should have the same care one for another." (I Cor.12:25)

Trying to be an "island" in the storms of life too often takes its toll in unexpected ways. Building on God's principles with the support of friends who care is a good way to establish a foundation that will stand strong long after the storms have passed. Come build with us!

Loneliness - Fears - Sorrows - Disappointment when they come - a Friend eases the load

Joy - Laughter - Success - When they Come - A friend makes it even better

WE ARE A FAMILY - SHARING TEARS AND LAUGHTER

Why not join us and let's help each other

The People of

GREEN HILL BAPTIST CHURCH

"The Church On The Edge Of Town Reaching Out To Those On The Edge Of Eternity."

Classified Ads

6th DAY IS FREE

Call 573-5486

NOTICE TO CLASSIFIED AD CUSTOMERS

All ads are cash unless customer has an established account with The Snyder Daily News. Ads may be taken over the phone so that they may be processed but payments must be made prior to publication.

CLASSIFIED DEADLINE

4:00 p.m. Prior to Day of Publication

Sunday & Monday 4 p.m. Friday

ANNOUNCEMENTS 020

BRING IN Or call us for the repair or refinishing of your clocks, lamps & furniture.
HOUSE OF ANTIEKS
4008 College
573-4422

INDEPENDENCE PROPANE & CARBURETION 5¢ off regular price per gallon, propane. Cash only 200 gal. minimum. No service charge. Rt. 2 Box 219. 573-0963 or 573-6670.

CARD OF THANKS 060

WORDS CANNOT express our appreciation for every act of kindness shown to our family during the illness and death of our precious Mother. To all of you who prepared food, for the beautiful flowers, cards of sympathy, and your prayers, we are truly thankful.
To Drs. Dillaha, McSpadden, the Staff of Cogdell Memorial Hospital, and the watchful Nurses and Aides for their loving care. Your kind expressions of love and sympathy will always be remembered. May God bless each of you.
The Family of
Annie Autry:
LaRue Williamson
Leon & Polly Autry
G.L. & Frances Autry
Wendell & Rheta Autry

Use Snyder Daily News Classified Ads 573-5486

PERSONAL 080

"CASH ON THE SPOT"
Personal Loans
$20.00 to $250.00
Timely Finance
2409 Ave. R
"Pawn Loans Available"

I WILL no longer be responsible for any debts other than my own.
Greg Sturgeon
5-2-84

LIFT A FINGER. Report child abuse. 1-800-252-5400 toll free statewide child abuse hotline.

Use Snyder Daily News Classified Ads 573-5486

VEHICLES 090

BILLS AUTO SALVAGE is now open. E. Hwy at the traffic circle. See Bill or Tommy Baldwin. 573-9569.

75 BLAZER FWD. New tires & upholstery. Excellent condition. 863-2267.

69 BUICK CONVERTABLE. Call 573-6577 or come by 3821 Highland.

CLEANEST IN West Texas: 1982 Chevrolet Pickup, extra sharp, $5795. 1983 Jeep CJ7 Limited, fully loaded, hard top, air, tilt, cruise, $10495. 1978 Ford F150, butane system, 47000 miles, $3195. 1978 Jeep Wagoneer, perfect in every way, $4195. 573-8551 or come by Athletic Center.

1980 CHEVY SUBURBAN Silverado. Rear air. 3 seats. Excellent Condition; $7300. Call 495-2476 in Post.

3 CREAM RUFFS

78 Chevrolet Van $5000; 76 Ford 2-door LTD, 47000 miles, 1 owner, $2750; 75 Ford Maverick, 1 owner, only 14000 miles, $2200. Phone 573-8131.

1977 CAMERO. Red with Red & Black interior. $2750. Call 573-2366 or 573-7292 after 5.

FOR SALE: 1979 Chevy Impala Station Wagon. New paint. Will sacrifice for $2600. Can be seen 3410 Ave V. 573-0412.

1981 F350 FORD 1 Ton. Complete with bed. Power & air, 4 speed, 400 Engine, 50,000 miles. Good shape. Phone 573-7070 after 6.

78 GMC PICKUP. Solid. New overhaul. Call 573-4714 after 6

LUXURY LINCOLN '79 Town Car. 4-door, built-in CB, all options, one owner, excellent. 573-8167

MUST SELL
1979 Datsun 200SX. Call 573-5978 or 573-9314

1976 MAVERICK, 4 door, new battery, like new tires, good gas mileage. $1250. 573-2351.

MOVING: MUST Sell, 1969 Thunderbird. Needs work. Want $800, negotiable. See at 700 E. 37 #118. Call 573-8173.

1979 MERCURY ZEPHYR Station Wagon. AM-FM Radio. Good family car. $2750. Call 573-6125.

1968 TRIUMPH Spitfire. Good running condition. 573-5839 after 5.

VEHICLE PARTS 091

CHRYSLER 225 Cubic inch Slant 6 Motor with 3 speed transmission. Still in car. $300. 573-2531.

MOTORCYCLE 110

80 CB-750-F HONDA; 11,000 miles. Black; runs good. $1500 Firm. 573-7328 7-9 p.m. weeknights; anytime Sunday

SAVE YOUR shoes...let our classified pages do the walking for you. Phone 573-5486.

OILFIELD EQUIPMENT 130

STRUCTURAL PIPE & oilfield sucker rod. All kinds. Any amount. Best prices. Enrod, Sweetwater, Tx., 1-800 592-4734.

WANTED TO BUY: Cement Mixing pump truck with triplex pump. Capable of 4,000 to 6,000 lbs. Call 405-255-3506 after 6 p.m.

BUSINESS OPPORTUNITY 140

BUILDING FOR Sale. Buyer must remove building at own expense. Corner of 37th and College. $500 or best offer. Contact David McAdoo at Pride. 1-800-592-4751 Ext 391.

FOR SALE: Jo-Jac's Restaurant. Make an offer. 573-5946 or 573-6658.

FOR SALE T-Shirt Shop. Everything needed to start small business. $2,500. Call 573-0357 after 3

BUSINESS SERVICES 150

ATTENTION MEN
Now taking late appointments for haircuts on Thursday evenings until 8:30 p.m. Call Linda or Sammie at The Cuttery for an appointment. College Heights Shopping Center.
573-0189

ATTENTION GARDENERS: Pickup load of cow manure delivered to your yard. $20.00. Call 573-3887 early a.m. or late p.m.

AB-CO. LAWN Sprinkler Systems. Free estimates guaranteed at 573-1465. Call Gregg or John Gary.

APPLIANCE SERVICE & Parts. Microwaves. Dishwashers. Refrigerators & Freezers. Washers & Dryers. Gas & Electric Ranges. Cooper Appliance, 573-6269

CALL TOM Wadleigh at 573-2442 for all over head type door repairs including radio controlled doors & gate openers.

CENTRAL HEATING & A/C Installed. Duct Work. Replacement Units. Residential & Mobile Homes. Free Estimates. Best Prices. 25 Years Experience. Cooper Appliance, 573-6269

CERAMIC TILE CONTRACTOR. New & repair. Residential or commercial. Call 573-7960 or 573-7969

CHRISTY'S - THE DIRTY HOUSE CLEANERS. References. Free estimates. 573-1368 or 573-4224

CAN DELIVER Top soil & washed materials. 573-6630

CARPETS STEAM cleaned at low & discount prices. Casey's Cleaning Service, 573-6131 between 8 & 5. After 5, 573-8105.

DON McANELLY Dirt work service, Yard, Driveway Cleanup, Top Soil, Caliche, Blow Sand. 12 yd. Dump Truck & Backhoe FREE ESTIMATES Call 573-3136 or 573-7059

DON FOX
573-3995
- Remodeling
- Accoustical Ceilings
- Cabinets
- Carpet and
- Floor Coverings
- General Repair
- All Work Guaranteed

70 DATSUN STATION wagon. Good work car. Call 573-1334

ELECTROLUX
SALES & SERVICE
SUPPLIES
Don Adams Laundry
2400 26th 573-9174
or 573-3747 after 6

EVAPORATIVE COOLER Repairs & maintenance. Call 573-2448

FOR ELECTRICAL wiring. Call Ed Blocker, 573-7578.

GENERAL HOME repairs, remodeled, acoustical ceilings, painting, fencing, small jobs welcomed. Sam Fleming 573-0391 evenings.

GUTIERREZ & LUNA Concrete Works. Curb and gutters, sidewalks, driveways, patios. Free estimates. Call 573-8092 or 573-1236. Snyder.

HOUSE PAINTING. Interior & exterior. Acoustic ceilings blown. Free estimates. Light carpenter work. Call 573-1334.

J-s ROOFING.
FREE ESTIMATES
573-6983

JACK OF ALL. General repair & remodeling, responsible rate, free estimate. Phone 573-1289.

M&S DRILLING CO. INC. Water well drilling, pump sales & service. Call Ray Sorrells, 573-8951.

McFALL SEPTIC SERVICE. We will install septic tanks, new plumbing, furnish gravel, caliche or top soil. For more information, Call 573-1651.

Classified Ads 573-5486

MOBILE HOME owners. Get those old rubber tires off your roof. For a good sound proofing call Blackwell's Roofing. Free estimates. 573-3947.

NEW HOME sewing machines. Electrolux cleaners. Quality service. All machines. Stevens, Charlene's Draperies, 573-6601, or 1-235-2889.

OUTDOOR DIMENSIONS Landscaping & Lawn Sprinkler Systems. Randy Weaver, 573-0853.

PAINTING, REPAIRS, Floor Tile; Ceiling Tile; Refurbishing Rentals. All work reasonable & guaranteed. Call 573-2448

PRODUCTION FORE MAN with 10 plus years experience in oil field production, Operation Workover and Completion in West Texas area. Supervisory experience required as position will be responsible for supervising and coordinating activity of workover/-completion rigs, construction crews, pumpers and gaugers. Send resume to: Snyder Daily News, P.O. Box 949x, Snyder, TX 79549.

SEWING MACHINE REPAIRS. Sales & services on all makes & models done locally at your Blanche's Bernina Sewing Center. 1910 26th. 573-0303.

WATERWELL SERVICE Windmills & domestic pumps. Move, repair, replace. Tommy Marricle, 573-2493 or Bennie Marricle, 573-8710 before 8 a.m. & after 6 p.m.

WILL ROTO TILL Gardens and yards. Do General Landscaping. 863-2470 (Hermleigh)

Yard work; will mow, cut, and trim. Free estimates. Call David 573-8348 before 6 p.m.

EMPLOYMENT 160

ATTENTION SUPERVISORS NEEDED: Nation's #1 Toy Party Company needs ladies now. To hire, train, manage, demonstrators. Excellent opportunity for in home career. FREE training, supplies, sample kit. Seasonal job, excellent pay plus earn a trip to Hawaii. Details without obligation. Call COLLECT 915-676-3300 or write Nancy Rouse, D.M., House of Lloyd, 1126 Westview, Abilene, Texas 79603.

GOVERNMENT JOBS: Thousands of vacancies must be filled immediately. $17,634 to $50,112. Call 716-842-6000, including evenings, Ext 32952.

PROCESS MAIL! $75.00 per hundred! No experience. Part or full time. Start immediately. Details: send self-addressed stamped envelope to CRI-N134, Box 9014, Stuart, FL 33495.

AG SALESMAN for Snyder area. Needs ag background. Start immediately. Call 915-758-6071.

AMATEUR PHOTOGRAPHERS Needed part/full time. No experience or selling required. Earn up to $400 a week taking snapshots in your area. Write to Aladdin Interprises, Pico Rivera, California 90660-0398

WOMAN'S COLUMN 210

BRING IN Or call us for the repair or refinishing of your clocks, lamps & furniture.
HOUSE OF ANTIEKS
4008 College
573-4422

CARPETS CLEANED BY Dura Clean stay clean longer! Arlie Eicke, 573-9036

DECORATED CAKES, Wedding, shower, anniversary, birthday such as E.T., Pac Man, Strawberry Shortcake, Smurf. 573-6917.

"FOR THOSE who care enough for the finest in child care," contact Lou's Kiddie Kottage. Mothers Day Out Mon. Wed. & Fri. 9 a.m. to 3 p.m. Ages 18 months to 13 yrs. Call for more information. 573-6873.

NEEDED: BABYSITTER for 8 month old. Monday-Friday. 573-7658 after 5:30.

WILL DO Babysitting in my home. Mon - Fri. Call 573-0923

Mary Kay Cosmetics
Complementary facial and re-orders. Gladys Oden. Call 573-5086.

FARMER'S COLUMN 220

ATTENTION HORSE LOVERS: Shafer's Quarter horses have relocated in the Scurry & Borden County Area. We are now offering a limited number of syndication shares in several excellent race prospects by outstanding Bloodlines and Stallions. We also offer Stallion services from the families of Easy Jet, Hempen TB, and Aledo Bar. For more information contact D.R. Shafer, 915-573-7312 or Rt. 1 Box 37, Fluvanna, TX.

BARBE DOE SHEEP for sale. Call 573-6177.

ON THE FARM
TIRE SERVICE
Goodyear
tires available at
McWhorter's
1701 25TH STREET
SNYDER, TEXAS 79549
AUTO – TRUCK – FARM
573-4031

WOULD LIKE to buy good fryer Rabbits. Also have fryer Rabbits for sale. Call 573-0391 evenings.

REG. ANGUS BULLS. John Richardson 573-4336.

FARM EQUIPMENT 221

MASSEY FERGUSON "50" Tractor. $2295. 573-6630.

25 - 30 ft. TELEPHONE POLES & Used cable, good condition. Enrod Inc. 1-800-592-4734

SPORTING GOODS & SUPPLIES 240

GENE'S
GUN SHOP
Sales & Service
Low Prices
573-2323
Lamesa Hwy

"We Buy-Sell
And Trade Guns
Timely Pawn Loans
2409 Ave. R"

RECREATIONAL VEHICLES 250

HAPPY CAMPING Recreational Vehicles, Big Spring, Texas. 915-263-6734. Dealer for Great Divide Front Range and Country Squire. A large selection of used trailers. Shop us for your Spring buys.

1982 LAYTON TRAVEL Trailer, 25'; Rear Bath, twin beds. Sleeps 8. A/C, TV, Antenna, AM-FM, Radio, Hitch included. See at 2208 43rd.

BOATS 251

1983 69" BASSETT Kevlar Water Ski & Cover. Like new. Call 573-6273 after 5:00.

CHRANE BOAT & Marine. 1300 E. 4th. Big Spring. Phone 263-0661 Dealer for Bass Tracker, Thunder Craft, Del Magic, Dynatrak, Evinrude motors, and used boats.

1981 DEL MAGIC Ski boat; 115 hp Evinrude. Excellent condition. Ski jackets, skis, hydroslide. Call 573-3845

CLASSIFIED ADVERTISING RATES & SCHEDULES
15 WORDS, MINIMUM

1 day per word	17¢
2 days per word	31¢
3 days per word	41¢
4 days per word	53¢
5 days per word	60¢
6th day	FREE
Each additional day 7¢ per word	
Legals, per word	17¢
Card of Thanks, per word	17¢

These rates for consecutive insertions only. All ads are cash unless customer has an established account with The Snyder Daily News.

The Publisher is not responsible for copy ommissions, typographical errors, or any unintentional error that may occur further than to correct it in the next issue after it is brought to his attention.

ERROR

The Daily News cannot be responsible for more than one incorrect insertion. Claims cannot be considered unless made within three days from date of first publication. No allowance can be made when errors do not materially affect the value of the advertisement.

All out of town orders must be accompanied by cash, check or money order. Deadline 4:00 Monday through Friday prior to any day of publication. Deadline Sunday & Monday, 4:00 p.m. Friday.

MISS YOUR PAPER?

Your Snyder Daily News should be delivered Monday through Saturday by 6:00 p.m.

Your carrier strives to give prompt service, but should your paper be missing...

please call
573-5486

Monday thru Friday before 6:30 p.m.

Saturday before 7:00 p.m..

By Carrier:
1 Year — $50.04
6 Months — $25.73

By Mail In County
1 Year — $34.25
6 Months — $20.71

WIN A FREE 1-YEAR SUBSCRIPTION TO THE SNYDER DAILY NEWS

PERSONS SUBSCRIBING OR RENEWING SUBSCRIPTION FOR 6-MONTHS OR MORE DURING MAY WILL HAVE A CHANCE FOR A FREE 1-YEAR SUBSCRIPTION. DRAWING TO BE HELD MAY 31, 1984.

CLIP COUPON & BRING TO THE SNYDER DAILY NEWS, 2103 25th OR MAIL TO P.O. BOX 949 TODAY.

NAME _____
ADDRESS _____
CITY _____
STATE _____ ZIP _____

A SIMILAR DRAWING WILL BE HELD EACH MONTH

RECORD STORE MANAGER

Requires 3 years retail experience with One year in management position, promotion to manager and possible relocation after 6 months training. Benefits include a profit sharing plan, hospitalization, paid vacation, sales and display incentive. Apply in person to
Joyce Lockhart,
hastings books & records,
3022 Varsity Square Shopping Center,
Snyder, Tx.

CABBAGE PATCH DOLLS

A limited quantity of Cabbage Patch Dolls available, new in boxes. If you have a preference as to type, please advise. However we cannot guarantee all types. Priced reasonably at $39.00 plus $2.25 shipping & handling.
Since the demand is great please order early.
Allow 6 to 8 weeks for delivery
Immediate refund if not satisfied.

R. Murphy
P.O. Box 23388
Baltimore, Md 21203

Classified Ads

FOR SALE: 18 ft Larson with 100 HP Mercury. Needs repair on lower unit. 573-8120.

MERCHANDISE 260

BABY QUILTS, aprons, quilts, stuffed dolls. Will deliver. Balloons bouquet, cake bouquet. Catering Service for any occasion. Having a party of any kind? RENT A CLOWN Gifts by Jane, 2906 El Paso, 573-7491.

BABY BED For sale. Call 573-9006

CONVALESCENT NEEDS
Wheel chairs. Walkers. Canes. Home blood pressure kits, Etc. Sales & Rentals.
Burgess McWilliams Pharmacy
3706 College
573-7582

DROP LEAF Table, 4 Chairs, China Cabinet. See at D & R Furniture.

EXTRA LARGE LIVE OAK TREES for sale. Trees guaranteed. Snyder Farm & Ranch Supply. 573-0767.

FOR RENT Color Console as low as $12.60 weekly for 1 year. Color portables for as low as $10.50 for 1 year. Microwave Ovens, $10.50 weekly. Stricklands TV; 2413 College.

FRIGIDAIRE ELECTRIC Stove. Self cleaning. Excellent condition. Harvest gold. 573-8263.

FOR SALE: King 3B professional trombone with "F" attachment in new condition. $500. Call 573-4861.

FOR SALE 30" white cook stove; $3[illegible] SOLD 415 30th St. Call 573-5842

FOR SALE: Top Soil. Call 573-2194 after 4:30 p.m.

LATE MODEL Whirlpool washer, harvest gold, 6 month warranty, $225. Late model Speed Queen washer, avocado, stainless steel tub, 6 month warranty, $225. Cooper Appliance, 573-6269.

MARY KAY COSMETICS Skin care program and make up artistry. Gaynelle Deck. Call 573-7719.

PICKUP CAMPER, Fits Long wide bed; loading jacks, $200. Call 573-3336 after 5 or come by 2404 40th

2 REPOSSESSED SATELLITES $1575 each. 9'4" dish. Call 573-6942.

REBUILT LAWN MOWERS for sale. Call 573-3093.

SHELLED PECANS. 1# $3.75. 5# $3.50 per pound. Available all year. Nutty Acres, Colorado City. (915) 728-5816 or 728-5936

SATELITE ANTENNAS: Sales & rentals. Call for more information; Stricklands TV, 2413 College, 573-6942

SATELLITE T.V. SYSTEMS Special order or from stock. Do it yourself with our instrictions and save or installation available. Buffalo Visions, 208 East Hwy. 573-0886.

SUPER STORAGE: Used Ship Cargo Containers. 8'x8'x20'; 8'x8'x30' & 8'x8'x40'. Aluminum, steel & fiberglass. Bug proof, rat proof, dust proof, and built to last. Located 5 miles West of Sweetwater on Interstate 20. Call 235-5351 Day. 576-6263 Night.

SONY XR-50 Cassette Deck, 6210 7-Band Equalizer, 100 Watt amplifier, Pioneer TSM-2 tweeters (like new). Pile Driver Tru Sonic. 573-6577.

SOFA BED: Brown Vynyl. Excellent condition. $250. Call 573-6166.

2 SINGLE BEDS, Mahogany, with mattresses and box springs. $135 for one or $225 for both. Kirby Sweeper $75. 573-3844.

TRUNDLE BED; Including mattresses. Excellent shape. $150 Firm. Call 863-2216

USED COLOR TV's. Warranty. Snyder Electronics, 411 E. Hwy.

DOGS, PETS, ETC. 290

AKC COCKER SPANIEL PUPPIES: 6 weeks old, males & females, blonde or red. $100. 573-7215.

AKC REGISTERED Boxer Bulldog Puppies. Fawn with black masks & white markings. Excellent quality. 573-6733.

BLOND ½ Yr. old Cocker Spaniel. Been spayed. Approved home. 573-5679.

FROSTY BLUE Parakeet with cage; $12.00. Come by 2901 Ave Q

GARAGE SALES 310

ARC BOOKSTORE
1607 25th
Located at Snyder Trade Fair & Flea Market.
Open Friday
Saturday & Sunday
9 - 5

BIG 2 FAMILY
Garage Sale
4006 Irving
Fri & Sat 8-5
Lots of everything

CARPORT SALE
611 34th
Thurs & Fri 9-4
(If Weather permits)
Clothes all sizes. Will also sell sno-cones.

4 FAMILY
GARAGE SALE
2608 42nd
Thurs & Fri
Lots of items

GARAGE SALE
DIAMOND 7
TREASURE CHEST
2705 25th
Fri & Sat 9-5
New Merchandise Weelky Good used dinette sets, sleeper sofa & love seat, 3 piece living room suit, dishes, stereos, pool table, clothes, A/C, new 2x4's, tools.

GARAGE SALE
2909 38th
Thurs & Fri 8-dark
Camping equipment, exercisor, & lots of other stuff.

GARAGE SALE
2312 40th
Fri May 4, 8-5
Baby clothes, maternity clothes, dinette set, recliner, T.V., sofa, lots of whatnots, clothing, etc.

GARAGE SALE
2308 40th
Fri Only
Starts at 9
Furniture, childrens clothes, misc.

GARAGE SALE
3100 Hill Ave
Fri 9-5
Lots of clothes, furniture, misc.

GARAGE SALE
Thurs 5:30 pm
to 8:00 pm
Fri 10 am - 8 pm
No sales before
W 30th to FM 1611, turn south 1st brick house on left.

YARD SALE
2011 Ave N
Fri & Sat
9:00 - 1:00

INSIDE SALE
602 N. Ave T
Fri & Sat 8-8

YARD SALE
4002 Ave U
Friday 8-?
4 Man Tent $75, Brother Sewing Machine $50, AM-FM Console Stereo $50, Toys and misc.

YARD SALE
Sat, May 5
9:00 a.m. till ?
Weather Permitting
Last house across from Chevron offices on Lamesa Hwy
Dishes, Mr Coffee used/-time, small appliances, 2 evening dresses, teens & womens clothing & shoes, and much more.

Use Snyder Daily News Classified Ads 573-5486

WANTED TO BUY 320

WANT TO BUY: 1 or 2 acres outside city limits. Own terms. Call 573-3921.

RENTALS 330

ALAMO HEIGHTS Trailer Park - Large lots for rent. $75 a month. Water furnished. Call 573-0641.

1 BEDROOM FURNISHED apartment, adults only. 2 bedroom unfurnished apartment. 27th and Ave O. Call 573-2877 after 5 pm.

2 BEDROOM FURNISHED Mobile home. Bills paid. $85 per week. No pets. 573-9001.

2 BEDROOM FURNISHED apartment. Washer & dryer, ceiling fans, $400 plus electricity. Deposit required. Call 573-1544 after 6.

BILLS PAID!! Large 1 bedroom furnished apartment. New paint/carpet. $250-$270. 500 28th. 573-8341.

2 BEDROOM FURNISHED apartment. Washer & dryer, ceiling fans, fire place; pit group. $400 plus electricity & Scat. Deposit required. Call 573-1544 after 6.

3 BDRM., 1 bath, 2 car garage in Hermleigh. Days come by 512 S. Pyron. Nights call 863-2453

1 BEDROOM FURNISHED HOUSE. Call 573-8628

2 BEDROOM HOUSE for rent in Ira Community. 573-7996.

Coleman Apartments
1 & 2 Bdrm. Apts
Furn. or unfurn.
Call 573-0809

COMMERCIAL BUILDING For rent. 1902 37th. Call 573-4909 or 573-5285.

FOR RENT 2 Bdrm. Furn. Apt. Call 573-1482

FURN & UNFURN 1 & 2 Bdrm apartments. C & R Rentals. Call 573-0809 days or evenings 573-3839

FOR RENT: Completely remodeled apartment. Furnished or unfurnished. Call 573-7189 or 573-3922.

FOR RENT: 2 bedroom, 1 bath, garage, fenced yard, built in appliances, central heat & air. Call 573-1231.

FOR RENT: New low rent apartments. Operated by Loraine Senior Citizens. Across street from Nutritional Meal Site. Equal Opportunity Housing. Call 737-2711 or 737-2749.

FURNISHED NICE & clean 2 bedroom apartment. Call 573-2871.

FOR RENT: 2 Bdrm mobile home; stove, refrig., washing machine; $275 plus deposit. Days 573-8280; Evenings 573-1693

HOUSE FOR RENT: 3 bedroom. $200 deposit. $300 a month. Call 573-4000 between 10:00-4:00.

LOVELY 2 BDRM House; 3 miles out. Couple or small child. No pets. Call 573-6803 after 6 p.m. or weekends

NEWLY REDECORATED, unfurnished, 2 & 3 bedroom homes. Also furnished apts. Some bills. 573-9992

RENT "N" OWN. Appliances, furniture, televisions, stereos. Rent "N" Own, 2514 Ave. R, 573-4844.

ROOMS FOR SINGLE Adults. Cable & utilities paid. $125 monthly; $35 weekly. 2603 Ave F or Call 573-8231 or 573-5761.

REDECORATED 2 bedroom unfurnished House. $350 plus $200 deposit. Call 573-1486.

SPACIOUS, ATTRACTIVE Furn. office space. College & Hwy 84. 573-6381 or 573-5627.

SMALL FURNISHED 2 bedroom Mobile Home, $200. No lease, no pets. Call 573-9001.

SMALL, 1 BDRM House. Good for couple or one person. No Pets. Call 573-6803 after 6 p.m. or weekends.

TRAILER SPACE & Warehouse for rent. Call 573-6507, if no answer call 573-6084

TRAVEL INN Motel now open under new management. Low daily & weekly rates. Kitchenettes available. 1001 25th. 573-2641

WEST LOCATION Furnished 1 bedroom apt. Call 573-1486

MOBILE HOMES 340

AFFORDABLE - 2, 3 & 4 Bdrm. New homes from $176 per month. Fully furnished, set up & insurance with 1 years warranty. Low down payments & will trade for anything of value. Call collect for Wes or Terry at (915) 333-5726

14x68 BRECK MOBILE HOME, 2 Bdrm, 2 bath. Equity & assume payments of $178.80; financing of 11.9%. Call after 5 p.m. 573-1534

CLEARANCE SALE on all single and double wide mobile homes. New inventory arriving. Stanton Mobile Home Sales, Stanton, Texas. Call collect AC 915-756-2933.

DIVORCED, MUST SELL. Owner financing, 1984 2 bdrm mobile home, front kitchen with gorgeous bay window, all appliances & furniture brand new. Only $690 down & $200 per month. Call Connie Collect, (915) 366-5206.

FOR IMMEDIATE SALE, 14x70 Skyline mobile home, 1974. To be moved, now located on lake lot, Colorado City Lake. May contact 573-6923 or 863-2220

FOR RENT or sale. 14x70 Mobile Home. 2 bedroom, 1½ bath, front kitchen. Come by 3212 Ave U.

MOBILE HOME INSURANCE Check with us before you renew.
BOREN & WEST INSURANCE AGENCY
1822 26th 573-6911

FOR SALE BY OWNER 14x70 COUNTRY SQUIRE Mobile Home on large corner lot, all major appliances, including Kenmore washer & dryer. Large living room with ceiling fan. $14,500. Call 573-8058 after 5 p.m. or 573-7669.

$2,000 GETS YOU In this beautiful 1983 Lancer, 14x86 mobile home. Assume loan. Already set up and ready to move in to. Call 573-9025

HOME LOAN Turned down??? I can help. Call Jerry collect at (806) 763-5319; A-1 Mobile Homes, Lubbock.

2 LOTS NEAR school. 100 block Austin St. Undeveloped. Electricity, gas, water nearby. Zoned double-wide. 573-0320.

MOBILE HOME MOVING. CALL 573-0741

1982 SKYLINE 14x65; 2 Bdrm, 1 bath; big bay window in kitchen; $500 equity, assume loan. Payments are $253.19 a month. Call 573-4492 after 5 p.m.

WANTED TO BUY, RENT 350

FAMILY NEW to Snyder needs to rent or lease a 3 bedroom, 2 bathroom home. Contact Wade Warren at Snyder Daily News, 573-5486.

THREE R'S of Classified Ads. Reads, Recognition, Results.

SELLING EVERYING but the kitchen sink? Classified Ads can sell it, too! Phone 573-5486.

GAS, OIL, MINERALS 351

WANTED OIL & GAS PRODUCTION FOR CASH Call 806-237-6646

REAL ESTATE 360

JOE BOX REALTY
4006 College
573-5908
TEXAS LAND MLS

FARM... 100 Acres East of Hermleigh
FARM... 172 Acres SW of Snyder
COUNTRY HOME... Central Heat & Air, WATER WELL, Barn, Garage & 4 Acres SW of Snyder
TWO (2)... Rex. Lots East 35th St
SMALL ACREAGES... size 4, 5 or 8 acres each
WEST 27th Street... 4 Bdrm Home with Cnt. Heat & air, Low 30's
EAST SNYDER... 311 34th St. Price reduced for quick sale
We have other Farms and Investment Property for sale throughout Texas. We welcome your visits or calls
Howard Sawyer 573-3464
Joe Box 573-5907

BUSINESS & HOME
10 Ac. Roby Hwy. Lg. 3-2-2cp with room for office; 60x30 barn, pens, shop bldg, & water well. $15,000 down 10%; 10 yr financing available with secured collateral.
3-2-2 Brick; 1900 Sq. ft. 70's West
HIGHLAND REALTY
Ronda Anderson
573-8779 573-7107

Use Snyder Daily News Classified Ads 573-5486

LOIS GRAVES
REALTORS
573-0414
573-2540
3905 College

SUPER BUY!
Bright & Pretty - 3 Bdrm home. Tip-top shape. Nice corner lot, trees & work shop. All kitchen appliances & pretty drapes. Only $37,000

NEWLY WEDS ?
See this little "Dream Home" Pretty as a picture! Lrg living rm, 2 Bdrm. Garage. S.W. Low 30,000

"A BIT OF HISTORY"
Older 2 story home. 3 bdrms, lrg living & dining, on extra large tree shaded lot. Let us show you today

PRICE REDUCED
on this nice 3-1-1. New carpet & drapes. Pretty corner lot - storm shelter. S.W. Mid 40's

OWNER TRANSFERRED
3 bdrm 2 bth; living room plus den. Central heat & air. Mid 40's

"DOLL HOUSE"
See this 2-1-1 home. Central heat. Refrig. air. garage & covered patio. Mid 20's

LARGE FAMILY?
4 Bdrm - 2 bth brick on 2 lots. Near all schools. Ready to move into. $50,000.

NEW HOMES
on Houston. 3-2-2 brick with loads of extras. Call for details.

WE ARE AGENT FOR BUILDING LOTS IN PRESTIGIOUS CEDAR CREEK ADDITION.

MIKE GRAVES . . 573-2939
LOIS GRAVES . . . 573-2540

HOUSE FOR Sale; 3 Bdrm Brick. 8 miles out of Snyder. 728-8041

611 East Highway
JACK & JACK Realtors
573-8571
573-3452

NEARLY COMPLETED! New Homes, 3 bdrm, 2 bath, double garage!
NEAT 2 BDRM! With garage, new carpet. Sunset Street
NEAT & CLEAN! 3 Bdrm. 1½ bath; large lot; fire place & built ins
UNIQUE HOME!!! 1600 sq. ft. 3 bdrm, 2 bath, fireplace; fenced; Lots of extras. Call Today!!!
PRICE REDUCED!!! Owner transferred, must sell. 3 Bdrm. 2 bath brick in Colonial Hills.
LARGE BRICK Home with 3 acres in Country
NEAT & CLEAN! 3 bdrm; 1 & ½ bath. Good storage, single gar. fenced. High 30's
REMODELED! 3 bdrm, L.R. w/Fireplace, large dining area, Mid 40's
WEST WALK TO SCHOOL!!! 3 bdrm 1&¾ bath, brick, single gar. den w/Fireplace, Mid 50's
CLOSE TO HOSPITAL New! With all the extras! Priced to sell!
WE HAVE SEVERAL 2 & 3 Bdr. starter homes.
WANT A CUSTOM BUILT HOME?? Call us for plans, builder, financing, etc.

Joan Tate 573-8253
Lenora Boydstun . 573-6876
Faye Blackledge . 573-1223
Howard Jones 573-3452
Dolores Jones 573-3452

Open House

NEW HOMES

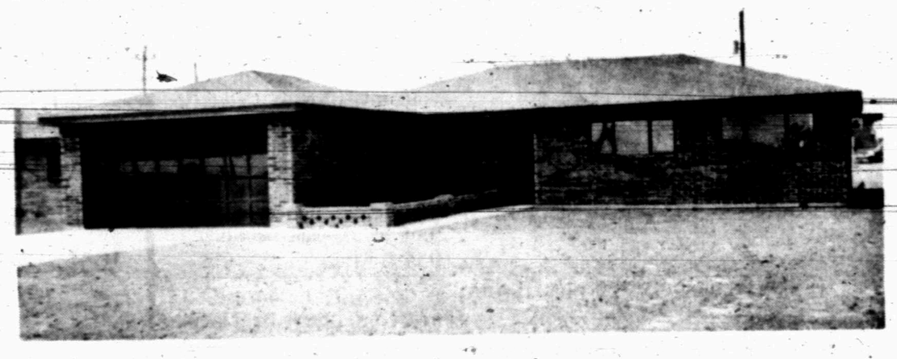

400 Block of 36th St.

Low Interest Rates Available

Tailored Especially for These Homes

Open from 12:30-5:00

Saturday & Sunday May 5 & 6

Gulf Coast Const. Co.

&

Elizabeth Potts Realtors

Gunfire exchanged before capture

BEIRUT, Lebanon (AP) — The three Israelis held prisoner by Syria exchanged gunfire with Syrian troops before they sprinted to a Lebanese army checkpoint where they were taken into custody, sources here and in Damascus said today.

The exchange of gunfire was heavy as the Israelis resisted arrest, but there were no casualties, said a Syrian official in Damascus where the Israelis were being held today. The official asked not to be identified.

The Middle East Reporter, an English-language daily digest of Middle East affairs, also quoted unidentified Western diplomatic sources in Beirut as saying the Israelis fired with automatic weapons when Syrian troops shot at their car.

The Israelis were taken into custody Tuesday while driving near Syrian lines north of Beirut. Lebanese newspapers described the capture as the gravest incident between Israel and Syria since the 1982 invasion of Lebanon.

The captured men were diplomats who served in Israel's office in Dbaye, a Christian suburb north of Beirut, according to Israeli officials. The three were on a sight-seeing tour on May Day, a Lebanese holiday, the officials said.

The Dbaye office is located in an area controlled by the rightist Christian Lebanese Forces militia, which advocates a peace treaty with Israel and maintains a liaison office of its own in Jeruslaem.

The incident occurred on a stretch of road about 25 miles north of Beirut on Syrian-controlled territory, the Middle East Reporter said.

"Coming suddenly upon a Syrian military checkpoint, the driver of the car (carrying the Israelis) swerved and tried to speed away. Syrian soldiers, suspicious of the car's sudden move, opened fire and apparently shot out one of the tires," the newsletter added.

It quoted Western diplomatic sources as saying the Israelis shot back with automatic weapons, abandoned the car and sprinted back to the Lebanese army checkpoint.

"There, they were seized by Lebanese soldiers. Soon, Syrain soldiers arrived and surrounded the checkpoint, and it was only then that they were told that the three men involved were Israelis," the newsletter said.

"Syrian troops forced Lebanese soldiers to hand over the Israelis, who were then flown into Damascus by a Syrian army helicopter," the newsletter said.

Israeli Prime Minister Yitzhak Shamir warned Syria not to "lay false blame" on the trio. And he vowed to "do what we find necessary" to secure their release.

"I hope the Syrians will listen to this warning and do what we are asking," he said.

Classified Ads 573-5486
Use Snyder Daily News

Berry's World

LAFF-A-DAY

"You got it bad and that ain't good."

Horses not hurt in wreck

Continued From Page 1

bound pulling the two-horse trailer.

The trailer sustained extensive damage when it broke loose from the truck and overturned in the ditch.

Investigators called a local veterinarian to the scene to treat one of the two horses in the trailer for shock, but both animals survived the mishap uninjured.

Crenshaw was not injured in the accident and was released from the county jail Thursday morning after posting bond in connection with the DWI charge.

White South Africans voted in favor of a republican state in 1960.

Parties will convene

Continued From Page 1

May 19 — a Saturday — at 2 p.m. It is traditionally conducted at the Snyder Junior High.

For Republicans, the county convention will be conducted May 12 — also a Saturday — beginning at 7 p.m. It will be at West Elementary.

Obituaries

Alonzo

A rosary for Amalia Ayala Alonzo, 74, will be said at 8 p.m. Friday at the Chapel of Roses. A Mass is set for 11:30 a.m. Saturday at Our Lady of Guadalupe Catholic Church with Fr. Chris Coleman officiating. Burial will follow in Snyder Cemetery under direction of Belle-Seale Funeral Home.

She died at 3 a.m. Thursday at Malone Hogan Hospital in Big Spring. She was born July 7, 1909 in Bastrop County, Texas. She was a housewife. She married Thomas Alonzo in 1925 in Elgin. He died May 2, 1969.

She was a member of Our Lady of Guadalupe Catholic Church.

She is survived by three daughters, Virginia Hernandez and Amalia Benitez, both of Snyder; and Leonora Ramos of Midland; two sons, Thomas of Snyder and Lupe of Brownwood; 27 grandchildren and 22 great-grandchildren; two sisters, Francisca Perez and Angela Uribe, both of Santa Maria, Calif.; one brother, Leonardo Estrada of Corpus Christi; a half-brother, Phillipe Ayala of Houston.

Misdemeanor thefts noted

Snyder police report [illegible] misdemeanor theft reported Wednesday.

E.L. Green of 1111 17th St. called police at 12:07 p.m. to report the theft of a gas can and gas valued at $14. It had been stolen from his residence sometime Monday evening or Tuesday morning.

Police say they identified two suspects in the theft at 10:45 p.m. Both were charged in municipal court on misdemeanor charges related to the theft.

Scott Hendricks of 309 36th St. filed a second misdemeanor theft report at 2:50 p.m. He told police that a red tool box and tools had been taken from the front porch of his residence sometime between 9:30 a.m. and 1 p.m. Wednesday.

Value of the missing box and tools was listed at $150.

City police also arrested one subject for public intoxication Wednesday evening.

Voting place site corrected

In Wednesday's SDN, the voting location for Pct. 17 — comprised of Northwest Snyder — was incorrectly reported as the Scurry County Health Unit.

Residents of Pct. 17 will vote Saturday at Snyder city hall. Election judge for the voting precinct is M.W. Pilcher.

KOTAB NEWS
"Sports Follies" at 10:00

Pizza Pizza Pizza
NEW
DEEP DISH
PAN PIZZA
DELICIOUS!
Free Delivery
of Pizza from
5:00-8:30
PIZZA INN
912 25th
573-3542

Check with us
for your
Bridal Gifts
Call-Ins Welcome
Bed-Bath
Etc.
Snyder Shopping Center
573-6462

THE CHOICE IS YOURS
at Fowler & Associates, for a variety of insurance lines to choose from.
Including:
•FIRE •HOMEOWNER
•AUTO •RV INSURANCE
Lillie Sullivan
Allstate Personal Lines Representative
Fowler & Associates
4213 College 573-9318

ELECT
ERNIE B. ARMSTRONG
DISTRICT ATTORNEY
SCURRY & BORDEN COUNTIES
LEADERSHIP — EXPERIENCE — INTEGRITY
POLITICAL ADVERTISING PAID BY ARMSTRONG FOR DISTRICT ATTORNEY COMMITTEE, SNYDER, TEXAS — ROD WALLER, TREASURER

VOTE FOR
STEVE PAYSON
COUNTY ATTORNEY
Scurry County
SUBJECT TO ACTION OF DEMOCRATIC PRIMARY
Pol Adv. Paid by Steve Payson, Snyder

GOLF CARS
Yamaha Golf Cars &
"The Club Car DS"
•Electric Models
•Gas Models
TOM'S MARINE
315 E. Hwy. 573-6562

CHARLIE YOAST
Candidate
For Commissioner,
Precinct 3
Urges You To Vote
This Saturday, May 5th
I have tried to visit with each of you in person, but have been unable to contact everyone.
To those I have missed seeing, accept this as my personal appeal for your vote and support.
Pd. Pol Adv. Paid by Charlie Yoast, Snyder, TX.

Classified Ads

Elizabeth Potts
REALTORS
573-8505
College Ave. & 30th

COME AND TOUR New Brick Homes; 3-2-2; Be first owner. Ready to move in or custom build your own. Great Location.
LARGE With all the extra's; 3-3½-2; 4512 Fredonia
EXTRA LARGE DEN 3718 Highland Drive
ATTRACTIVE 3-1-1cp; 306 30th; 35,500
ONLY 21,000; 2-1 — 2800 Ave Q
NICE 3-2 Covered Patio; 3765 Dalton
EXCELLENT CONDITION 3-2 plus den; see this one 2701 36th
PRICE REDUCED 212 36th; Nice 3-1-1, Large patio; 39,500
BUDGET PLEASER Cute 2-1 good cond. 3782 Ave V; 700 20th St - 1101 26th; 203 35th; 1413 22nd; 807 23rd
LOVE AT 1st SIGHT Pretty 3-2-2 new on market; nice yard; 3405 44th; 60's
NEW ON MARKET Lg. den w/fpl. 3-2-2 Cov. patio 3605 Jacksboro.
COUNTRY GENTLEMAN Nearly new Brick; 3-2-2 office plus 10 Acres; West edge; reduced
VALUE AND LOCATION 3-2-2 Nice den; fpl; ref. air; corner lot; 2807 47th
OUTDOOR ELBOW ROOM 3-2-cp Cent Ht & ref air; Priced to sell, with or without acreage
READY FOR YOU Stanfield, 3-1; fresh paint; 2112 41st; 3790 Highland
LASTING IMPRESSION Nearly new 3-2-2 All built-ins Excellent location; 5314 Etgen; 3611 40th
S-P-A-C-E 3-2 den; gameroom; cellar; over 2900 sq ft; 5306 Etgen; 85T
HOME WITH A WELCOME LOOK Lg. older 3-2-2 in old west; 1908 30th; $59,900
NEEDS NEW FAMILY Brick 4-2-1 nearly 1A, den, 50T; 3013 38th St.
YOU CAN AFFORD 3-1; 507 32nd, 31T and 1804 Scott, 25T

Temi Boren 573-3465
Wenona Evans 573-8165
Margaret Birdwell 573-6674
Elizabeth Potts 573-2404

PRICE REDUCED!!! 1901 KSNY Drive. New carpet, paint, plumbing & more. Only $16,000. Call 573-0286

REALLY NICE & Quiet. 3-1½-2 cp; carpeted; fireplace insert; C-H-A; built ins; large lot with garden. $53,500. Call 573-6613

TEXAS ENERGY HOMES INC Would you like a custom home built at 30% below appraised value and make up to $10,000 per home by showing it? Dealer needed. For information call 817-566-0120 or 565-0675.

STEVENSON REAL ESTATE
573-5612
4102 College

NEW LISTING... 322 29th. 2 Bdrm. 1 bath Only $32,000
LAND... 2 acre tracts; 35 acre farm; 8, 12 or 16 acre tracts
214 36th.... Very nice three bdrm home, $45,000
3782 AVONDALE... BEST BUY Approx. 1896 sq. ft. ONLY $65,000
3112 39th... NEW CARPET. Built-ins; F.H.A. Equity; $30's
3100 41st... 3 Bdrm 1¾ baths; gar. Appraised at $51,000
TEN ACRES SOUTH... Priced right
SHOE MART AND MODE O'DAY BUILDINGS! Priced to sell!
TWO HOMES... with 10 acres. Both price in $100's
BY NURSING HOME... 3-2 very nice. In $50's
121 34th... Brick 3-1½-1 c.p. Priced right!
2608 Ave U... BELOW APPRAISAL! $20's
NICE.... 204 31st; 2-1-1c.p. Central heat and Ref. air
903 30th.... 3 Bdrm. 1 bath ONLY $24,500
2210 44th... BRICK 3-2 $50's
307 24th.... 2 or 3 Bdrm Cent. Ref. air, $20's
205 36th Place... NEW CARPET! 3 Bdrm Cent Heat and air
3600 40th... 3-2-1 Brick. Corner lot; $60's
3501 HOUSTON... BRICK; 3-2-1 Nice!
1204 21st... 112 BROWNING. Both in $20's

Joyce Barnes 573-6970
Margaret Sherrod 573-3606

NUNN INSURANCE REAL ESTATE
"South Side of Square"
LAND - Acres, Tracts
RESIDENTIAL
COMMERCIAL
Office 573-5584
Carl Nunn... 573-6066

BASSRIDGE FOR Sale by owner. Brick, 3 bedroom, 2 bath, double garage, fireplace, many extras, fenced back yard. Call 573-7681.

3 BEDROOM, LARGE fenced yard; storage building; Stanfield School District. Mid-30's. 573-4339.

COUNTRY LIVING: For sale 5 acre tracts, 3 miles east of Ira & 8½ miles south of Snyder. This will be an area with certain deed restrictions to protect your investment. Also city water is available. If you are ready for that country home site at the best price in Scurry County call 573-0183 between 9 a.m. & 5 p.m. or 573-0691 between 5 p.m. & 8 p.m.

FOR SALE by owner: 3 bedroom, 1 bath, fireplace, central heat, evaporative air. 3503 40th. 573-1417.

FOR SALE by owner: House to be moved. 3 bedroom, 1 bath. 2 car garage. New carpet. Appliances included. 573-2196.

By owner, on large corner lot with chain link fence, remodeled, wood burning stove, new carpet, central heat and air. 573-0319.

BRICK 3 bedroom country home on 2 acres for sale. 863-2209.

1. 1 MILE EAST On Roby Hwy; 15 acres & 2 water wells. Owner financed.
2. IN COUNTRY - 5 Acre plots; 10 acre plots & 20 acre plots
3. HOUSES - 600 34th St., $6500; Ave G, $5500; Ave L, 2 bdrm., $7000
4. BLACK LAND FARM - 100 acres; $1000 an acre

Roswell Rigsby
REAL ESTATE
PH. 573-7682

HOME FOR SALE: 95% financing available. Owner transfered, will sacrifice. Large, 4 bedroom, 2 bath, living room, kitchen, 22x18 den with woodburning fireplace. Close to schools. Extra large lots. Large work shop with 220 wiring. Lots of storage. Call after 5, 573-7580 or 573-7206.

BUYING? OR SELLING?
BEAVERS REAL ESTATE
160 Acre Sandy land farm LLoyd Mt Area, ½ minerals goes.
3 Bdr. & 3 horse lots Boothland Add.
Commercial lots East 37th St.
Rent house corner of Ave Y & 30th
Three bdr 3 acres west of town, $100,000
28 Commercial lots Boothland Addition
Commercial lot 50 x 450 West 25th
2 - 3 BR Houses, Eastridge Add. 40's
BEAVERS REAL ESTATE
PHONE 573-9472
Jean James 573-9705
Forrest W. Beavers 573-6467

FARMS & RANCHES 362

FOR SALE: Approx. 3 acres land; hog barns; (1) farling house; (1) feeder barn. Reasonably priced. Call 573-7817 after 6 p.m.

LOST and FOUND 070

NOTICE OF HEARING: CITY OF SNYDER: BOARD OF ADJUSTMENT

NOTICE is hereby given to owners of the property hereinafter described or referred to and to all other interested persons as provided by law, that the Zoning Board of Adjustment will hold a public hearing at 5:15 p.m., Wednesday, May 16, 1984, at the City Hall, 1925 24th Street, Snyder, Texas, to consider the following request for a variance to the Zoning Ordinance. All interested persons will be given an opportunity to be heard on Variance Case #V-534; the request of Mr. Vincente Olivarez to build within the required set-back for a side yard on a corner lot, within an R-3 Residential District, for the following location: Parts of Lots 14 & 15, Block 42, Cody Heights Land Company Addition, located at 1401 Ave K.

Rick Conner
City Engineer

Lewis goes for 175th win...

Tigers challenge Loboes

MONAHANS -- There is a certain amount of celebration centered around milestones in sports history. Snyder baseball coach Albert Lewis doesn't put a lot of stock in them, but then, it would appear as if he's destined to pass a bunch before he steps down.

Nevertheless, history shows that Lewis can wrap up his 175th career baseball victory tonight when the Tigers take on Monahans here at 7:30.

"The only thing important to me is that we keep on winning," said Lewis this morning. "We just want to think one game ahead. I'll have time to think about how many games we've won later."

Those 174 victories comprise eight consecutive district championships, a couple of trips to Austin, and one state championship crown. The entire career record is 174 wins, 74 losses and 2 ties.

In district ballgames, Lewis is 80 and 12, winning very close to 87 percent.

Tonight's ballgame was originally scheduled for Friday, but was moved up so that several Monahans players could attend a band trip this weekend. The rest of the district games - Andrews at Lamesa and Pecos at Fort Stockton - will be held Friday.

Snyder's lineup will be Chad Peterson at centerfield, Bobby Velasquez at left, Charles Bollinger to pitch, Chris Sanders at third, Justin Webb at right field, Eddie McClure at catcher, Norman Malone at first base, Jimmy Velasquez to dh for second baseman Jay Mayo, and William Cotton at short stop.

Monahans is 9-10 and 3-6. Snyder, 17-5 and 9-0, has sewn up its eighth consecutive district championship and will play the 1-4A runnerup during the week of May 14-19. Lubbock Estacado leads the 1-4A race with an 11-2 record. Canyon is 10-3 and Borger is 9-4. Borger and Estacado vie this week while Canyon takes on Levelland. A victory for Canyon would send that team to the playoffs as the 1-4A runnerup.

TOURNEY WINNERS -- John Boren, Bill Overhulser, Eddie Stewart and Bernard Bartels won the Kiwanis Club Tournament, held recently at Western Texas College. Proceeds from the tournament will go to charitable causes in Snyder.

Kiwanis notes tourney results

John Boren, Bill Overhulser, Eddie Stewart and Bernard Bartels shot a 62 to win the second annual Kiwanis Club Scramble, held recently at Western Texas College.

Second place, with a 64, was won by John Gayle, Ernie Armstrong, Rod Waller and Larry Anderson. They tied the team of Mike Carter, Calvin Featherston, Tommy Fishman and Bill Jacobi but won a sudden death playoff when Waller's team birdied the third hole.

Thirteen four-man teams participated in the charity event.

The Kiwanis Club expressed its appreciation to Western Texas College and the Dave Foster.

Tiger trio to Regionals

BROWNWOOD -- Snyder's qualifiers will compete in the boy's Region I-AAAA Track and Field meet here Friday and Saturday.

Running prelims will be held Friday, with all finals scheduled for Saturday. Snyder has three individuals entered in five events.

Chad Peterson will run in Friday's preliminaries of the 100 meters at 4:30 Friday and the 200 at 5:15 Friday.

He will also compete in Saturday's long jump, scheduled for 9:30 a.m. Teammate Ricky Vaughn will throw the discus at 9:30, while Kyle Freeman will throw the shot at 11.

Finals in the 100 meters are at 2:30 Saturday. The 200 will be held at 3:15.

All three Snyder athletes are District 2-4A champions in their events.

Thompson ready to jump Friday

AUSTIN -- Karlene Thompson, Snyder's all-around sophomore talent, will compete in the triple jump at the Class 4A State Track and Field Meet here Friday at 4:30 p.m.

Thompson won the District 2-4A triple jump and placed second at region with a leap of 38-3 - her best of the season.

She had qualified to regionals in the long jump, 400 meters and the 800 relay and 1600 relay also.

A regional qualifier in the 100 and 200 for 1983, Thompson has qualified to regionals in seven different events in a two-year span.

Thompson was also honorable mention in volleyball and basketball during the 1983-84 school year.

KARLENE THOMPSON

ELDON PERRY
Candidate for Re-Election
SCURRY COUNTY
COMMISSIONER
PRECINCT 1
Will Appreciate Your Vote and Influence
Subject to Action of Democratic Primary
PAID POLITICAL ADVERTISING BY ELDON PERRY, SNYDER, TEXAS

Baseball standings

By The Assbciated Press

AMERICAN LEAGUE

EAST DIVISION	W	L	Pct.	GB
Detrot	19	3	.864	—
Toront	15	10	.600	5½
Clevelnd	11	10	.524	7½
Baltimor	11	14	.440	9½
Milwauke	9	12	.429	9½
Bostn	10	14	.417	10
New Yrk	8	15	.348	11½
WEST DIVISION				
Oaklnd	15	11	.577	—
Californi	16	12	.571	—
Seattl	13	12	.520	1½
Minnesot	12	14	.462	3
Kansas Cty	9	11	.450	3
Chicag	10	13	.435	3½
Texs	9	16	.360	5½

Wednesday's Games
Cleveland 9, Baltimore 7, 16 innings
Boston 5, Detroit 4
Toronto 7, Texas 6
Chicago 3, New York 0
Oakland 7, California 6
Minnesota 8, Seattle 6
Kansas City at Milwaukee, ppd, rain

NATIONAL LEAGUE

EAST DIVISION	W	L	Pct.	GB
New York	14	8	.636	—
Chicago	12	10	.545	2
Philadelphia	12	10	.545	2
Montreal	13	11	.542	2
St. Louis	13	12	.520	2½
Pittsburgh	7	15	.318	7
WEST DIVISION				
Los Angeles	18	9	.667	—
San Diego	16	8	.667	½
Cincinnati	12	13	.480	5
Atlanta	9	13	.409	6½
Houston	8	16	.333	8½
San Francisco	8	17	.320	9

Wednesday's Games
San Francisco 4, Los Angeles 3
St. Louis 3, Pittsburgh 1
Cincinnati 3, Houston 2
Montreal 3, Philadelphia 2
New York 4, Chicago 3
San Diego at Atlanta, ppd., rain

RED WING SHOES
DRYDEN'S SHOES

today's sports news

Ceremonies slated for boy's leagues

Opening ceremonies of the 1984 boy's summer league baseball will be held Friday at 5:30 p.m. on Logan Field in Towle Park.

Included in the ceremonies will be the introduction of managers, coaches and players from the 8-9 league, Farm League and the Little League.

Following introductions, the Snyder National Bank Giants and Lions Club Cubs will play at 7. The Rotary Club Cardinals and Kiwanis Club Braves will play at 8:30.

Saturday, May 5, the West Texas State Bank Athletics will play the First National Bank Yankees at 7 and the Von Roeder Indians will take on the Snyder Shrine Club White Sox at 8:30.

The 8-9 year old league will not begin play until May 24.

LITTLE LEAGUE & FARM LEAGUE SCHEDULES

May 4- 7:00, Giants vs Cubs; 8:30, Cardinals vs Braves.
May 5- 7:00, Athletics vs Yankees; 8:30, Indians vs White Sox.
May 11- 7:00, Cardinals vs Giants; 8:30, Athletics vs Cubs.
May 12- 7:00, Indians vs Braves; 8:30, White Sox vs Yankees.
May 18- 7:00, White Sox vs Cubs; 8:30, Indians vs Cardinals.
May 19- 7:00, Yankees vs Braves; 8:30, Giants vs Athletics.
May 21- 7:00, White Sox vs Athletics; 8:30, Giants vs Indians.
May 22- 7:00, Yankees vs Cardinals; 8:30, Braves vs Cubs.
May 24- 7:00, Indians vs Yankees; 8:30, White Sox vs Giants.
May 25- 7:00, Braves vs Athletics; 8:30, Cubs vs Cardinals.
May 28- 7:00, Cubs vs Indians; 8:30, Yankees vs Giants.
May 29- 7:00, Cardinals vs Athletics; 8:30, Braves vs White Sox.
May 31- 7:00, Giants vs Braves; 8:30, Cubs vs Yankees.
June 1- 7:00, Cardinals vs White Sox; 8:30, Athletics vs Indians.

End 1st Half

UGSA meeting at 7:30 tonight

The United Girls Softball Association will hold a coaches and managers meeting tonight at 7:30 in the Snyder Savings and Loan community room.

All coaches and managers are urged to attend.

Hobbs hosts final rodeo

HOBBS, N.M. -- Western Texas College rodeo teams will compete in the three day New Mexico Junior College rodeo, beginning here Friday night.

The single-go rodeo ends Sunday.

WTC's men come into the rodeo in second place in the Southwest Region with 1,177.5 points. New Mexico has 1,006.3 for third while Tarleton State University is in fourth with 993.5. Sul Ross State University leads with 1,933.

WTC's women are also in second place. Sul Ross leads with 1,340.5 points. The Western Texas women have 1,037.5 and Howard is in third with 794.75.

Soccer finals planned for Saturday morning

The local soccer association will hold its championship games Saturday morning at Travis Field.

There will be no admission charge.

In the age 4-5 division, the Flames will play the Buffaloes at 9 o'clock.

In the age 6-7 division, the Kicks and Hawks will play at 10.

The Warriors and Yellow Jackets will meet at 11:00 for the 8-9 age division.

The Golden Eagles will take on the Sounders in the 10-15 age division.

Teams reached the finals of their respective divisions by winning a series of playoffs. Below is the championship schedule and scores of the playoff games.

Soccer playoffs

AGE 4-5
Saturday, April 28
Flames 5, Bees 0
Jets 3, Foxes 0
Little Tigers 3, Cosmos 1 (ot)
Buffaloes 4, Cubs 0
Monday, April 30
Flames 4, Jets 0
Buffaloes 2, Little Tigers 2

AGE 6-7
Saturday, April 28
Tigers 1, Sneaky Snakes 0 (ot)
Kicks 2, Cowboys 0
Hawks 3, Rockets 0
Stars 2, Rangers 0
Monday, April 30
Tigers 3, Kicks 2 (shootout)
Hawks 2, Stars 0

AGE 8-9
Saturday, April 28
Warriors bye
Sonics 3, Saints 0
Bullets 3, Tornadoes 1
Yellow Jackets 3, Strikers 0
Monday, April 30
Warriors 4, Sonics 0
Yellow Jackets 3, Bullets 0

AGE 10-15
Saturday, April 28
Golden Eagles 3, E.T.s 0
Sounders 4, Oilers 1

CHAMPIONSHIP GAMES
Saturday, May 5
Travis Field
Age 4-5, 9:00 a.m., Flames vs Buffaloes.
Age 6-7, 10:00 a.m., Kicks vs Hawks.
Age 8-9, 11:00 a.m., Warriors vs Yellow Jackets.
Age 10-15, 12:00, Golden Eagles vs Sounders.
Award ceremony will follow final game.

Interesting time for coach...

Borden sends a pair to state tennis meet

By BILL McCLELLAN
SDN Sports Editor

Times are interesting for Borden County Coach Bill May these days, but not as interesting as they could have been. His wife had the baby Tuesday.

May coaches Tammy Jo Miller and Kelli Williams, Borden County's state qualifying girl's doubles team. They play their first match in Austin on Friday.

Back to the baby.

"That was a relief. The baby (Kendall Yates) was expected while we were going to be in Austin. I was afraid I would get down there and have to run back," he said.

The plot is still interesting, however. Borden's first-round opponent at the state meet is Paint Rock's team of Dixie Dankworth and Tammy Brosig - coached by May's father, Bill May Sr.

"Isn't that a thrill a minute," panned the Borden County coach. "They went to the state semis last year and are one of the returning favorites."

Miller and Williams have beaten the Paint Rock duo before, but "it was real close. We won a tiebreaker in the first set and the second was 6-3, but it was closer than the score indicates," said May.

Playing against his father is an interesting experience, said Bill May Jr.

"He's kind of on cloud 9 right now. This is his first grandchild. We've already said the one who loses gets to come home and see the baby first. I don't care if it's him. I've got a lifetime to see the baby. Right now I just want to win at state."

He's got a good chance. Miller, a senior, and Williams, a freshman, are both fine tennis players. Williams won the district junior high tournament two straight years.

"They are definitely capable," said May. "It's going to be tough. Nazareth has a real tough team and so does Paint Rock. We're going to give it a shot though. We're looking forward to it."

The girls' match is scheduled for 9 a.m. Friday. If they win, they'll take on the Celeste-Lago Vista victor at 3. Finals are set for 9 a.m. Saturday.

Tammy is the daughter of Mr. and Mrs. Ralph Miller of Fluvanna. Kelli is the daughter of Mr. and Mrs. Kenneth Williams of Plains Community.

STATE BOUND -- Borden County Coach Bill May will take Tammy Jo Miller, left, and Kelli Williams to the Class 1A State Tennis Tournament which begins Friday in Austin. Their first-round opponent from Paint Rock is coached by May's father.

Use Snyder Daily News Classified Ads 573-5486

WHY RENT? WHEN YOU CAN BUY RCA VHS VIDEO RECORDER
WITH APPROVED CREDIT YOU CAN BUY THIS RCA VIDEO RECORDER FOR ONLY $5.25 PER WEEK.
2 Head Scanning
RCA VJT275
The value-packed VCR for those on a budget
•14-day programmable auto-record •Electronic tuner • Automatic front self-load •Search • Stop Action •Wired Remote Control.
Sale price $519.95 10% Down Payment
Plus Tax
Revolving Charge APR 18% -- 90 Day Same as Cash
WE SERVICE VCR'S WE SELL
573-6421 OUR SERVICE MAKES THE DIFFERENCE SINCE 1955
snyder ELECTRONICS
411 E. HIGHWAY SNYDER-TEXAS

WE'VE GOT THE TOUCH KOTAB
WATCH THE CBS EVENING NEWS WITH DAN RATHER AT 5:30
Start Your Evening With A Smile
The Jeffersons at 6:30 PM
Magnum Stumped By Daring Holdup?
MAGNUM, P.I. 7PM
COUNTRY GREATS IN A RIP-ROARIN' MUSICAL ROUNDUP!
ALL NEW!
STARRING: ALABAMA, ASLEEP AT THE WHEEL, CHET ATKINS, ROY CLARK, LACY J. DALTON, CHARLIE DANIELS BAND, LITTLE JIMMY DICKENS, TENNESSEE ERNIE FORD, DAVID FRIZZELL, MICKEY GILLEY, JOHNNY GIMBLE, LEE GREENWOOD, HEE HAW GIRLS, WAYLON JENNINGS, BARBARA MANDRELL, CHARLIE McCOY, WILLIE NELSON, OAK RIDGE BOYS, MINNIE PEARL, HARGUS "PIG" ROBBINS, BUDDY SPICHER, SHELLY WEST
8PM A CBS SPECIAL PRESENTATION
HOSTS GLEN CAMPBELL AND CHARLEY PRIDE
WATCH "TRAPPER JOHN, M.D." AND "THE FAMILY MAN" AFTER THE LATE NEWS!
KOTAB

Remember Us
VON ROEDER
For the Cotton That Established Your Yields
•Western 44
•Western Stormproof
•TAMCOT 21 & 21-S
•Grain & Forage Sorghum Seed
Von Roeder Seed Farms, Inc.
573-3341 Lamesa Hwy.

LION'S CLUB
JOURNEY FOR SIGHT
Walk-A-Thon
For
Diabetes
1st Prize - Portable TV
2nd Prize - $75.00 Savings Bond
3rd Prize - $50.00 Savings Bond
For More Information Call
David Kattes 573-3341
Mac McCown 573-8581
West Elementary May 5, 1984
Checks Payable to Snyder Lion's Club 9:00 a.m.

Mom happy children are back

ENTER CONTEST--These Northeast Elementary third grade students entered conservation posters in the Upper Colorado Soil & Water Conservation District's annual poster contest. They are from left, first row: Monica Guerro, Chris Cunnington, Bryan Burton, Jennifer Cervantez and Scott Williams; second row: Jennifer Allen, Shaleah Melot, Daniel Garcia and Elizabeth Rodriguez; third row: Bobby Cawthron, Roy Collier, Robert Kimmel, Ellie Wood, Laura Davis and Jennifer Trevey. Sue Gressett is their teacher. (SCS Photo)

HOUSTON (AP) — A brother and sister, reunited with their mother as a result of pictures shown at the end of the television movie "Adam," visited the doctor and played happily in their rooms for the first time since they were abducted by their father 10 months ago.

"I welcome all the noise — it's like heaven," said Carol Hajjizadeh.

Her children, Robert, 2, and Jessica, 4, were taken from their home in Houston last July by their father, even though a divorce decree gave custody to Mrs. Hajjizadeh.

"I knew he was going to take them," she said. "I just didn't know when."

Mrs. Hajjizadeh and her children were reunited Tuesday after a man recognized their pictures, shown at the end of the movie which told the story of Adam Walsh, a 6-year-old boy abducted at a Florida shopping mall and murdered three years ago.

Mrs. Hajjizadeh recited the Rosary before the movie was aired Monday night and then cried during the show. "I was just blessed" that their pictures were chosen.

Police found the children living with their father in Burleson, 12 miles south of Fort Worth. Juvenile officer Doug Allen said a man who did not want to be identified called Monday night.

He told authorities he recognized Robert and Jessica from a group of 49 pictures of missing children shown at the end of the movie, which was first broadcast last October.

Mrs. Hajjizadeh said police told her that her former husband apparently saw the movie also and was preparing to move again when officers arrived Tuesday morning.

Brenda Keen, Mrs. Hajjizadeh's attorney, said attempts to bring kidnapping charges against the father had been unsuccessful because Harris County officials would not accept such charges against a parent.

"She has been trying all along to get the justice system to assist her," Ms. Keen said. "If an arrest warrant had been issued, we could have found him much sooner."

Early Tuesday, Allen said, he went to the house where Issa Hajjizadeh, a 37-year-old draftsman and Iranian national, had been living for about six months, and took custody of the two children.

The children were taken to the Johnson County Courthouse in nearby Cleburne, where they were reunited with their mother for the trip back to Houston.

Meanwhile, the Florida Department of Law Enforcement said Wednesday that telephone tips about missing children were still pouring in following Monday's rerun of the movie.

The department reported 2,086 calls had been received over a nationwide toll-free hotline. Of those, 1,025 callers said they had seen one of the 49 missing children.

In Tallahassee, Fla., the House Appropriations Committee approved a bill Wednesday to strengthen Florida's child abuse laws.

A key feature of the bill would require all hospitals to tell authorities when they treat a child abuse victim. Hospitals could be fined up to $1,000 each day they failed to report abuse cases.

Classified Ads 573-5486

SCOOP

[Scurry County Options & Opportunities for People]

Wishes to thank all those who supported our efforts during our proclaimed SCOOP week.

For those interested, accounts are set up at each bank and memorial contributions are appreciated.

Special - Tomato Plants
[tall ones]
2 for 25¢
While they last

Hinshaw's 2804 College 573-8561

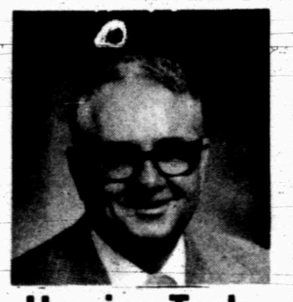

Hearing Tests Set for Snyder

Snyder-Electronic hearing tests will be given at The Senior Center in the Social Security Office, on Friday, May 4, from 10:00 a.m. to 12:00 noon.

Elmer Six, licensed hearing aid specialist, will be at 2603 Ave. M to perform the tests.

Anyone who has trouble hearing or understanding speech clearly is welcome to have a test using modern electronic equipment to determine if his loss is one which can be helped. Some of the causes of hearing loss will be explained and diagrams of how the ear works will be shown.

Everyone should have a hearing test at least once a year if there is any trouble at all understanding speech clearly. Free service is available for all makes of hearing aids. Everyone wearing a hearing aid should have it serviced regularly.

The free hearing test will be given Friday from 10 a.m. to 12 noon at the Senior Center. If you can't get there on Friday, call 573-9967 and arrange for an appointment at another time. In-home testing is also available.

Beltone WHEN A HEARING AID WILL HELP

Beltone of Sweetwater
3rd & Locust
Sweetwater, TX.
Phone 235-1889

MORE ENTRIES--These Northeast Elementary fourth graders are pictured with the conservation posters they entered in the Upper Colorado Soil and Water Conservation District's annual poster contest. They are from left, Josh Helms, Michael Carroll and Ryan Colvin. Cindy Putnam is their teacher. (SCS Photo)

Judge unseals complaint by airline

HOUSTON (AP) — Striking pilots made death threats, burned property, jammed aircraft radio transmissions and even hurled the petrified head of a slain elk into a working pilot's home, Continental Airlines has claimed.

The allegations were made in a complaint filed in December and partially unsealed Wednesday by U.S. Bankruptcy Judge T. Glover Roberts, a visiting judge from Biloxi, Miss.

A gas explosion at the Indianapolis Coliseum in 1963 killed 71 spectators.

Elect
FRED CROSS
Scurry County
Commissioner
Precinct 1
Your vote will be returned with dedicated & dependable service

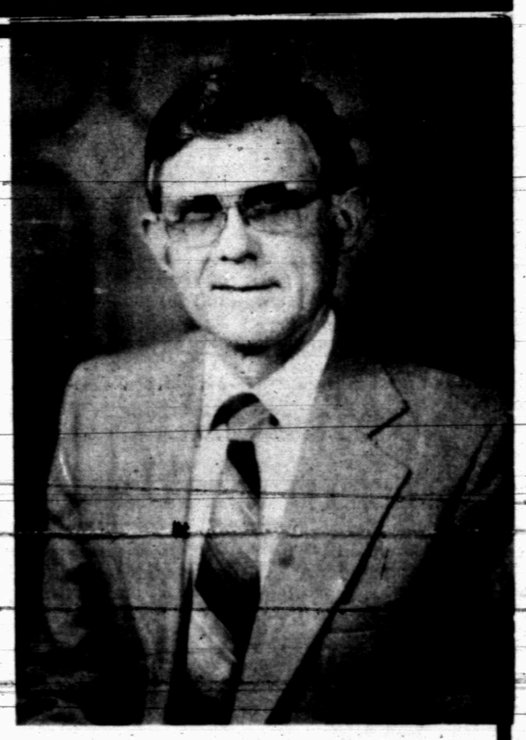

PAID POLITICAL ADVERTISING BY FRED CROSS SNYDER TEXAS

It's hot enough for Fertilome weed killer plus lawn food to work well now. Come see us.

Hinshaw's 2804 College 573-8561

CONSIDER MIKE LINE

Candidate For
District Attorney
Scurry & Borden Counties

Consider Mike Line's ability and qualifications to serve in this office:

1. Has officed solely in Scurry County.
2. For juror selection he has the knowledge of the people from his life long residence.
3. Experience gained from his more active criminal practice in the distrtict court.
4. His ability to be effective through cooperation with law enforcement agencies in Scurry and Borden Counties.
5. His desire to serve you.

"I want to be your next District Attorney."

Vote For
MIKE LINE
Pol. Ad Paid by Mike Line, Snyder, Texas.

E-Z SERVE 3400 College
great values...

ROAST BEEF SANDWICH
Reg. $1.79 99¢

GANDY'S 5 QT. BUCKET
ICE CREAM
Reg. $4.99 $3.98

BOUNTY
PAPER TOWELS
Reg. 99¢ 69¢

3-MUSKETEERS or SNICKERS
1 LB. BAG
Reg. $2.95 $1.99

7-UP
12 OZ. CANS
6 PACK
Reg. $2.29 $1.49

RATH HICKORY SMOKED
BACON
Reg.-$2.25 $1.45

THURS., FRI., & SAT. ONLY
Sun.-Thurs. 6 a.m.-10 p.m. Fri. & Sat. 6 a.m.-1 a.m.