THE SNYDER DAILY NEWS

VOL. 8, NO. 14 | SNYDER, TEXAS, THURSDAY, MAY 16, 1957 | TWELVE PAGES—PRICE 5c

SILVERTON TWISTER KILLS 20 PERSONS

SILVERTON, Tex. (AP)—A wide, battering tornado whipped through this little West Texas town and vicinity last night, killed a score of residents, many of them children, and destroyed or damaged 60 or more homes and business places.

The death toll as reported by state police and other sources stood at 20 in late morning. Debris was searched for possible other victims.

State police and residents had difficulty identifying all the bodies. At least one victim died en route to a hospital.

One death, state police reported, occurred at the nearby community of Lone Star.

"We got no warning at all," said Elvert Stephens. "It came down on Silverton out of the rainy night without warning. People died without even knowing what happened."

All the bodies and the injured were taken from the town this morning because of a lack of water, electricity, telephone service and other facilities.

The hospital is tiny, in a remodeled house, with only four or five beds.

The town was ankle deep in mud. People slogged around, trying to straighten things out.

Around the town, acres and acres of land were flooded from the cloudburst that hit with the tornado. Rains were tremendous.

Farms were covered with debris and the fields are strewn with sheet steel roofs that have been ripped to shreds.

Along the road, fence posts were pulled up and barbed wire fences are snarled all along the road.

Portions of farm fields look like they were plowed with a big plow, but actually flying debris did it.

State police were touring towns over a wide area of the Panhandle, North Texas and the South Plains, visiting mortuaries and hospitals, attempting to compile a complete list of the dead and injured.

The official list of those requiring hospitalization stood at 58, but many others suffered less severe hurts.

State police and the Red Cross issued this official list of physical damage:

22 homes destroyed down to their foundations.

18 homes with minor damage.

A cotton gin and warehouse destroyed.

Stock pens and a loading ramp destroyed.

All communications lines and utilities were knocked out for a time.

This stricken community is in the Texas Panhandle, 65 miles southeast of Amarillo.

"The people are numb with

SEE TWISTER PAGE TWO

COGDELL'S RANCH IS HIT

A $60,000 ranch home on the Tule Ranch, the ranch vehicles, a large barn and several head of registered cattle were destroyed by a tornado which struck Silverton, Tex., last night.

Members of the D. M. Cogdell family of Snyder, who own the ranch, said this morning that the tornado completely destroyed the Austin stone ranch house, a smaller ranch house, tore the roof from another, and damaged another ranch house.

Billy Cogdell, son of D. M. Cogdell, was one of the several persons on the ranch when the storm struck, but they had seen its approach and all the people on the ranch had gone into a large storm cellar at the main ranch house.

The ranch is located near Vigo Park, and is 22 miles north of Silverton and thirty miles east of Tulia.

Tornado Casualties

SILVERTON, Tex. (AP)—The tentative list of known dead in the Silverton tornado as compiled by the state police and issued by the Red Cross:

J. D. Bingham.
Mr. and Mrs. Veral Vaughan.
Mr. and Mrs. Rance Stephens, and their children, Bruce, 6; Allan, 4; and Rhonda, 1½.
Mrs. E. E. Puckett.
Mr. and Mrs. Domingo Ribas.
Mrs. Sam Thompson.
A Latin-American girl, 7 to 10, unidentified, body at Lubbock.
A Latin-American girl, 2 to 4, unidentified, body at Lubbock.
An unidentified woman, about 20, at Tulia.
An unidentified girl, about 12, at Tulia.
An unidentified Latin-American boy, about 14 months old, at Plainview.
An unidentified Latin American girl, about 7, at Plainview.

Missing:

The 6-month and 17-month old children of a family named Noble, first name believed Tommy.

The identified injured (town or city following each name is the place to which they were taken for treatment, where known):

Eva Rias, Silverton.
Mr. and Mrs. Parker Rampley, Tulia.
Robert Procter Jr., Plainview.
Mr. and Mrs. Ray Thompson.
Mrs. Luke Thompson, Amarillo.
Lawana Thompson.
Mr. and Mrs. William Procter, Amarillo.
Luke Thompson, Dimmitt.
Linda Puckett, Lubbock.
Pat Puckett, Lockney.
Mrs. Tommy Noble, Lockney.
Mr. and Mrs. James Whitfill, Tulia.
Boyd Bingham, Lockney.
Irene Adams, Lockney.
Joe Gallington.
Mrs. Joe Gallington.
Virginia Gallington.
Ira Gallington.
Edna Gallington.
Coy Gallington.
Dennis Gallington.
Viola Gallington.
Carl Gallington.

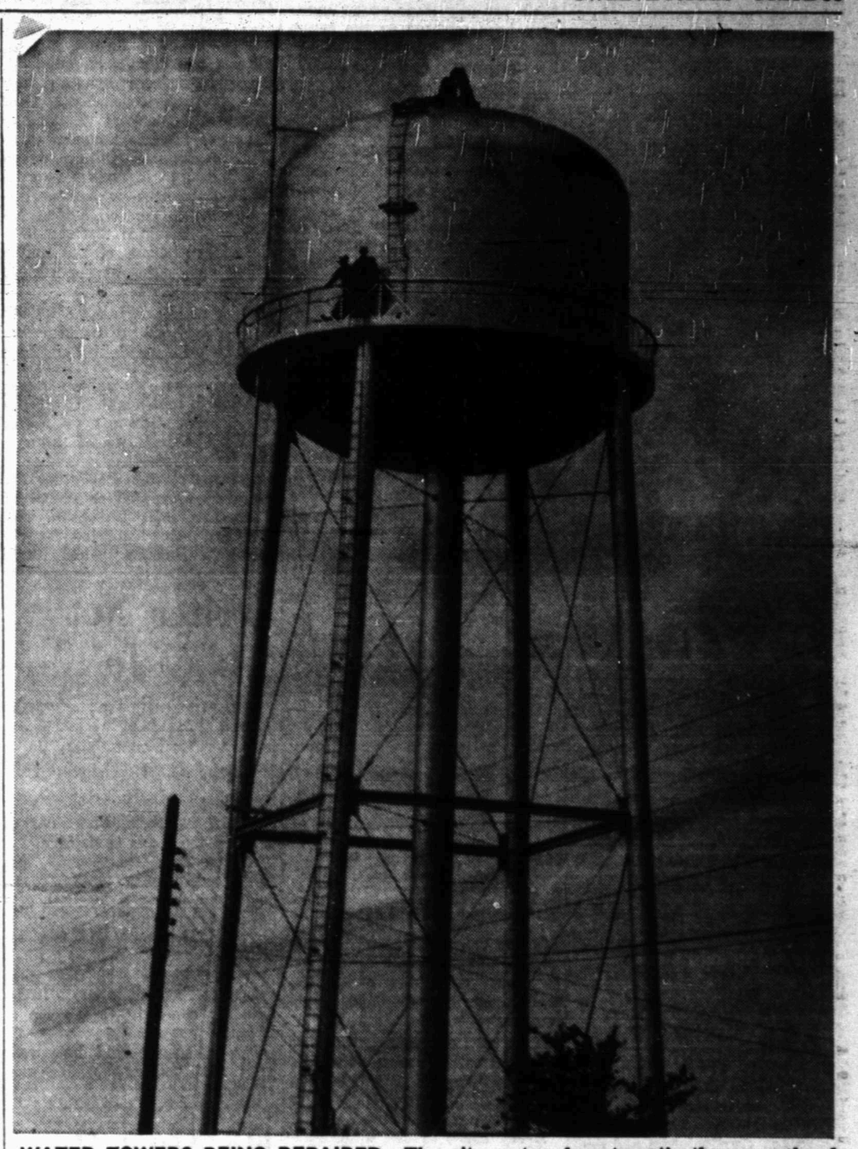

WATER TOWERS BEING REPAIRED—The city water department's three overhead water storage tanks are being repaired and painted. Workmen are shown above at the walkway near the bottom of the tank and on its top. The tank is the one on Twenty-fifth Street and Avenue C in East Snyder. (Lee Watson photograph)

More Storms Hit State

By The Associated Press

Violent thunderstorms peppered Texas Thursday in the wake of more than a score of tornadoes that killed 20 persons and injured 80.

The worst tornado struck in and near Silverton, 65 miles southeast of Amarillo, leaving 20 persons dead, the Department of Public Safety reported.

A warning of violent thunderstorms and possible tornadoes for a wide section of Texas expired at 10 a.m. Thursday. The Weather Bureau said the center of a low pressure area responsible for the turbulent weather had moved eastward into Oklahoma. Skies in far West Texas and sections of the Panhandle were clearing at midday.

Childress had a heavy thunderstorm with hailstones up to one-half an inch in diameter shortly after dawn Thursday.

Two lines of thundershowers moved across North Texas at midday. One ran from Dallas to Denison and the other from Royce City to Waxahachie.

Clarendon with 3.16 inches reported one of the heaviest rainfalls for the 24-hour period ending Thursday morning. Claude had 2.59 inches, Follett 1.27, und Dumas 1.03. Lesser amounts were reported at Childress, Pampa, Perryton, Spearman, Vega, Dallas, Lufkin, Silverton, Dalhart and Fort Worth.

Rains dotted the state from the Mexican border across the state into deep West Texas. Blowing dust obscured the sky in far West Texas. Rivers swollen by earlier torrential downpours, continued to rise in the southern part of the state.

With the exception of two twisters, all of yesterday's tornadoes were in the Panhandle and South Plains area. One man was injured near Clarendon, north of Silverton, as the funnels zigzagged across the prairie county.

Torrential downpours and violent hailstorms accompanied the tornadoes and sent streams roaring over highways and into lowlands.

Rivers swollen by a month of heavy rains continued to rise. At Lampasas 69 persons were still homeless from a flash flood that took five lives and did five million dollars damage.

One man was seriously injured

SEE STORMS PAGE TWO

Martha Raye Rushed To Hospital Today

NEW YORK (AP) — Comedienne Martha Raye was rushed to a hospital for emergency treatment early today.

Officials at Doctors Hospital declined any information, but it was learned she was placed in an oxygen tent.

A private ambulance transported the TV and night club entertainer to the hospital from her midtown apartment.

Firemen Called Here On Burning Of Trash

Firemen were called to the Snyder High School early last night to stand by while trash was burned in the school incenerator.

Sparks from paper in the fire were blowing and officials believed firemen should stand by until the fire was safe.

No fires were caused by the sparks, however, and no damage resulted.

Snyder Schools Gain Recognition

The Snyder schools work in staff utilization is gaining more national recognition by the day.

The staff utilization project, carried on by the schools here with the aid of the Fund for the Advancement of Education, includes experiments in different methods of teaching, including use of larger classes, teacher aides, closed circuit television, and other means.

This experiment is arousing much interest among educators in the U. S., and yesterday a group of men from Michigan came here and visited the Snyder schools. This group was especially interested in the work of the science department in staff utilization, as plans being made for expansion of the project to other areas next school year.

The group asked permission to send representatives here in August to sit in on the summer work conference to be held by a number of teachers to make definite plans for staff utilization work next year.

Those visiting here were Dr. Harold Wilcox, professor of education and assistant director of special studies at Central Michigan College, Mount Pleasant; J. G. Barr, superintendent of the Buena Vista Schools at Saginaw, Mich.; Harold Robbins, treasurer of the Buena Vista school board; and F. H. Smith, architect for the Buena Vista schools.

The Buena Vista area is one which has not previously had a high school but must build one now because of rapid population growth.

The schools there are planning to build its entire school around the large class idea which has come out of staff utilization experiments.

Wilcox, who has been studying staff utilization problems several years, is author of the Bay City experiment in use of teacher aides in the elementary schools. His project has received national recognition.

The group was toured here yesterday by Dr. Cecil Yarbrough, superintendent of schools; Dr. DWane Collins, director of pupil personnel services; T. D. Wiman, high school principal; and others, with Glenn Richardson, head of the science department, directing the tour and demonstrations made in that department.

The group complimented the discipline and behavior of students, enthusiasm of the staff, and the staff utilization idea here.

Grant To Be Made For School Project

A grant totaling $27,511 will be made by the Fund for the Advancement of Education to the staff utilization project being conducted by the Snyder schools, the Snyder school board has been notified.

This will be the second grant from the Fund, which is supported by the Ford Foundation. The staff utilization project here has included experiments with closed circuit television in teaching science, and plans will be made by teachers here in August for expansion of the experiment into other areas.

The grant made by the Fund includes $24,000 for the expansion of the project and $3,511 for the remainder of this year.

DEMONSTRATING television equipment used in the staff utilization project now underway in the Snyder schools is Glen Richardson, behind the TV camera, for a group of educators from Michigan who are making plans for a new high school which will use ideas similar to those included in experiments here. Left to right are T. D. Wiman, high school principal; Harold Robbins, treasurer of the Buena Vista school board at Saginaw, Mich.; Dr. DWane Collins, director of pupil personnel services here; J. B. Barr, superintendent of the Buena Vista schools; F. H. Smith, architect for the Buena Vista schools; Richardson, and Dr. Harold Wilcox, assistant director of special studies at Central Michigan College. (Lee Watson photograph)

Judge Getting His Pretzels

LOUISVILLE, Ky. (AP)—A pretzel a day is keeping a salesman out of jail.

Casper Hauck was "sentenced" in Municipal Court yesterday to put a pretzel each day on the bench of the presiding judge. In this case it was Judge Peter Muir.

He explained he was tired of seeing Hauck, a pretzel salesman, entering the courtroom through a rear door on which hangs a sign: "Please use other entrance."

Hauck, known around the courthouse as "Pretzels," was given a choice: $3 fine and 6 hours in jail, or a pretzel a day as his punishment for using the rear door. He chose the latter.

Judge Muir didn't eat the pretzel that Hauck left with him yesterday. A court attache got it.

WEATHER

SNYDER TEMPERATURES: High Wednesday,84 degrees; low 65 degrees; reading at 7:30 a.m. today, 68 degrees.

West Texas — Scattered thunderstorms and locally high winds in southeast portion of South Plains east of the Pecos River, otherwise partly cloudly through Friday. Cool Pecos Valley eastward tonight.

Soil Bank Program Defended By Benson

WASHINGTON (AP) — Secretary of Agriculture Benson told House members today that the vote by the full House to kill a big part of the soil bank program carries the threat of more costly farm surpluses.

Benson, as a witness before the had intended primarily to urge entirely new farm legislation.

But in a late addition to his prepared testimony he tore into the move, noted 192-187 by the House yesterday, to cut off the ¾ billion dollar acreage reserve part of the soil bank program after this year.

Bensen said the action against his yearling plan represented "false economy" and amounted to prejudgment based on insufficient trial.

"If the acreage reserve is not permitted to function for 1958 crops, there is every likelihood that surpluses will pile up still further, rather than diminish," Benson said.

He added that if land retired into the soil bank this year is forced back into production next year, the cost of government price supports "will in all probability be greater than would have been the cost of the acreage reserve for 1958 basic crops."

"Surpluses will again pile up at the expense of our taxpayers."

Benson said House "prejudgment" was based on partial evaluation of the soil bank as it operated last year.

"Last year the Department of Agriculture publicly warned that due to the lateness of passage of the soil bank law (Agricultural Act of 1956), the acreage reserve could not be expected to have its intended effect in full for 1956 crops and that administrative problems were bound to arise," Benson went on.

Benson said charges have been made that the soil bank was costly and wasteful last year.

"If that is so, why was the Department of Agriculture forced to put it into effect against the department's recommendations?" Benson asked.

On the subject he had planned originally to discuss, Benson renewed assertions that the present formulas governing farm production controls and price supports are "obsolete."

The secretary said price supports have been generally "helpful" but that they have given the farmer "not too much but too little."

"I am not proposing that we scrap farm programs or that we scrap price support programs," he said. "I am saying that we need to revise some of our programs so that they better serve the needs of our farm people."

In considering a new long-range farm policy, Benson said Congress must decide whether "a program of restriction and intended scarcity can ever mean as much in the long run as a program involving more freedom for market growth."

Rains Flood Two Oklahoma Cities

DOVER, Okla. (AP) — Overnight rains of nearly 12 inches flooded two northwestern Oklahoma cities and forced evacuation of the 350 persons at the little agricultural community of Dover.

Three persons were dead in the storm area.

At Dover, more than 8 feet of water swept in from the Cimarron River and its tributaries.

Enid, a wheat growing center of 35,000, had from 5 to 12 feet of water in sections of town from 10 inches of rain overnight.

A traffic accident due to rain and mud brought death to Cathy Marks, 8. She was pinned beneath a farm tractor which overturned.

Blaine County officers said the bodies of two elderly persons were found in a cellar seven miles west of Okeene. Identities were not known.

The Red Cross sent food and bedding to Dover. The Oklahoma Air National Guard sent a cargo plane to the area to drop food supplies.

The storm spilled over into Kansas. More than three inches of rain drenched south-central Kansas, causing a quick rise in streams but not good as yet.

In the Wellington, Kan., area much wheat was flattened.

The downpour measured 3.55 inches at Hutchinson and 3.30 at Elkhart, Kan.

Dover was a flooded little town.

Rains of cloudburst proportions sent Turkey Creek south of Dover overflowing. It runs into the Cimarron also rolled out of its banks to isolate and flood the town.

Water in Dover was more than eight feet deep and still rising.

Appropriation Bill Is Okayed

AUSTIN (AP) — The House approved today the major appropriations bill in a scant 35 minutes while the Senate was debating the big spending bill at the same time.

The House vote was 107-40.

A minimum of argument sounded against the compromise bill in the House and a barrage of compliments—even from the teachers' bloc that had kept the measure roadblocked for almost a week.

Representatives wanting bigger salary raises for state employes and more money for Agricultural Extension Service put up the only appreciable debate against the spending bill in the House.

Immediately after passing the appropriations bill the House began action on a sine die motion—a resolution setting final adjournment of the Legislature for 6 p.m. May 23.

After a futile attempt by the sesegregation bloc the House approved the quitting date 86-55.

"There is a bunch of us boys from all over Texas who have fought hard and long to pass segregation bills for the people," plead Rep. Joe Chapman of Sulphur Springs. "We're fighting for what we think is right."

Sen. William Fly of Victoria, chairman of the Finance Committee, moved that the Conference Committee report on the measure be approved.

Speaker Waggoner Carr said that following adoption of the appropriations bill an adjournment —will be put out for adoption.

Rep. James Turman said, "As far as the teachers are concerned we're in good shape."

After a week of touch-and-go argument between the House-Senate Appropriation Committees and the Texas State Teachers Assn., the biennium's spending bill (HB 133) was reported ready for action.

Representatives voted against going into a night session and made a date for 10 a.m. today to handle once and for all the crucial measure.

Approval of the five-pound budget bill was expected in comparative short order since many of the controversial angles had been erased in pre-debate negotiations.

After the spending bill passes, the House was expected to turn next to the proposed teachers pay demands (HB 8) averaging $399 annually. The pay raise also is tagged for swift passage.

Just how long it would take the House and Senate to act on the two measures was about how long the 55th Legislature would last. Pay for legislators stopped more than a week ago when the Constitution-suggested 120-day period ended.

Mrs. Hodges Rites Slated

Mrs. Lillian May Hodges, 57, died at 5:30 p.m. Wednesday in the home of a daughter, Mrs. Choyce G. Hancock, 2708 Avenue S.

Mrs. Hodges had been ill for about five months.

A native of Alabama, she was married to Earl Hodges in Comanche in 1922. Mr. Hodges died in 1952.

Survivors include two daughters, Mrs. Edwin T. Hughes of Odessa, Mrs. Hancock of Snyder; her mother, Mrs. Willis Robertson of DeLeon; three brothers, Cortez Robertson of Winters, Milton Robertson of DeLeon and Sherrill Boyd Robertson of Fort Worth; three sisters, Mrs. Jim Mobley of Stephenville, Mrs. L. M. Morris of Fort Worth and Mrs. North Carter of Fort Worth. Four grandchildren also survive.

The body was to be taken to Comanche by Bolger Funeral coach. Funeral services will be held at 2 p.m. Friday in the Mount Pleasant Baptist Church near Comanche. Burial will be in the Comanche cemetery.

Mrs. J. P. Clark Dies

Mrs. Eula May Smith Clark, 61, died at 11:50 p.m. Wednesday in the Battenfield-Jones Hospital.

Mrs. Clark, who had lived here for the past three months, was making her home with a daughter, Mrs. L. O. Barnett, 2610 Twenty-third Street. She was a native of Graham.

She is survived by her husband, J. P. Clark of Truth Or Consequences, N. M.; a daughter, Mrs. Barnett of Snyder; six sons, Melvin Collinsworth of Graham, Robert Lee Collinsworth of Palo Verde, Calif., Walter and Kyle Collinsworth, both of Denver, Colo., Billy Collinsworth of Truth or Consequences, and Bobby Collinsworth of Snyder; one sister, Mrs. Manetta Foryate of Remote, Ore.; three brothers, Roy and Rayford Phillips, both of Denver, and H. H. Phillips of Los Angeles, Calif.

Eighteen grandchildren and one great-grandchild also survive.

The body will be taken to Truth or Consequences by Bolger Funeral coach, where services will be held Saturday. Hour for the service had not been set this morning.

TODAY'S MARKETS

FORT WORTH (AP) — Hogs 300; steady; choice 18.25-18.50.

Cattle 1,200; calves 200; steady; good and choice steers 19.00-23.00; medium and lower 12.00-18.00; fat cows 12.00-13.50; good and choice calves 18.00-21.50; medium and lower 12.00-18.00; stock steer calves 16.00-21.00; steer yearlings 21.00 down.

Sheep 7,000; bids 1.00 lower; nothing sold.

AUSTIN (AR) — Poultry steady. All areas 2½-3¼ lb 20.

CHICAGO (AP) — Butter 1,173,000; eggs 23,700; both unchanged.

NEW YORK (AP) — Cotton was 20 cents a bale higher to 15 lower at noon today. July 35.16, October 33.91, December 33.93.

STOCK AVERAGES
Compiled by The Associated Press

	Ind	Rails	Util	60 Stks
Previous day	269.5	125.0	76.6	183.5
Week ago	266.5	125.8	76.2	182.3
Month ago	262.2	122.2	74.7	178.8
Year ago	260.7	149.7	72.8	185.5

Smoke Bombs Cause 100 Mock Casualties

TOOELE, Utah (AP) — A B25 bomber and three jet fighter-bombers buzzed this northern Utah community yesterday and dropped smoke bombs in a test of civil defense preparedness.

There were 100 mock "casualties."

And there was a man who cut his hand, a boy who fainted when he saw realistic "wound" make-up, a young war widow who fainted as the jets buzzed overhead, and the man who thought the smoke was caused by a fire on his property.

Negro Church Meeting

HOUSTON (AP)—A white Methodist bishop will preside today at the annual conference of the Central Jurisdiction, the Negro conference of the church. Bishop Frank Smith of the South Central Jurisdiction will preside at the morning session of the Negro group's 92nd annual meeting.

HOSPITAL NOTES

The following admissions and dismissals at the two Snyder hospitals are only those whose names have been released by the hospitals.

COGDELL MEMORIAL

ADMISSIONS — Mrs. Frances Tidwell, 905 Twenty-fifth Street; Faye Phillips, 3709 Dalton Drive; Faydell Harr, 2507 Avenue J; Jimmie Herrington, route 1; Robert Sterling, 314 Thirty-sixth Street; W. W. Brown, 1412 Thirtieth Street; Weldon Johnson, route 2; Chris Morris, 2215 Fortieth Street; Eileen Balhorn, 509 Thirty-fifth Street; Othelda Wilson, route 1; Bobbie Taylor, 2401 Forty-second Street.

DISMISSALS — Robert Posey, 2401 Avenue N; Boby Joe Clark, Box 1; Tommie Wadleigh, 3305 Fortieth Street; Bobbie Murry, 2802 Forty-second Street; Johnny Glover, Box 802, Fluvanna; Duane Rosser, route 3; Venata Kincheloe, Colorado City; Sonny Harrell, route 1; Clarence Rampy, Box 714, Fluvanna; Doris Jean Joiner, Box 1393.

BATTENFIELD-JONES

ADMISSIONS — Mrs. James Medlin, 2803 Avenue N; Mrs. Mal Smith, Snyder; Mrs. L. Z. Ashley, route 3; J. W. Ward, Chickasha, Okla.; Randy Feagan, 603 Thirty-fifth Street; W. A. Boyd, 805 Twenty-seventh Street.

DISMISSALS — Mrs. Gladys Barton, 1401 Twentieth Street; Mrs. Charles Beal, Arah Route; Mrs. J. O. Hall, Box 2, Hermleigh; Mrs. Joe Breiton and baby, 411 thirtieth Street.

STORMS

Continued From Page One

and five homes were destroyed or badly damaged when a tornado struck the community of Ashtola, seven miles west of Calendon, yesterday.

A $60,000 ranch home, two other buildings and two automobiles were destroyed by a twister that hit the V. M. Cogdell ranch 20 miles north of Silverton.

Every house in the small Donley County community of Goldstone, nine miles north of Clarendon, was damaged by a small twister, the Department of Public Safety said. It also damaged the school a short time after classes had been dismissed.

At Plains, 60 miles southwest of Lubbock, two business buildings and a house were damaged by a tornado which was accompanied by a heavy downpour.

Other tornadoes struck near Pampa, Amarillo, Plainview, Lockney, Tulia, Lelia Lake, McLean, Groom, Miami, Lefors and Lubbock — all in the Panhandle and South Plains area. Some ripped off roofs and damaged buildings, others just roared over the farm and range lands without damage.

New crests were expected on a number of rivers in the southern part of the state.

The Colorado River, still rising, sent the level of Lake Travis near Austin to a new record high. Hundreds of cabins and hauses along the shore were under water.

Marriage Column Is Downfall Of Sailor

BOSTON (AP)—Marvin Lee Collier 27, of Dallas, Texas, is doing a month in jail because Armed Forces Police read the marriage intentions column in a newspaper.

The Armed Forces Police noticed his name in the column and notified Boston Police.

Collier was arrested and yesterday was sentenced by a Municipal Court judge on charges of passing two worthless checks, one of them to purchase a $5.45 wedding ring Monday.

Armed Forces Police said when Collier is released they will take him into custody for being AWOL. They said he jumped ship in Norfolk, Va., after five years Navy service.

Time Bomb Explodes

BUENOS AIRES (AP)—A time bomb exploded today near a building where military chiefs of Argentina, Brazil, Uruguay and Paraguay are conferring on South Atlantic defense. No one was injured.

British Conduct Hydrogen Test

LONDON (AP)— Prime Minister Harold Macmillan said today initial reports from Britain's first H-bomb explosion indicate local fallout was "almost negligible."

He also told the House of Commons the explosion will strengthen Britain's hand in further international discussions on nuclear disarmament or control. British papers earlier said it restored Britain's independence of the United States and increased her stature as a world power.

Britain fired her first H-bomb yesterday in the Christmas Island area of the Pacific despite world wide protests—especially from the Japanese—that its fallout might endanger world health. The bomb was dropped from a great height over the watery wastes from a British bomber.

"First indications are that the operation proceeded as planned," Macmillan said. "Scientific records are being collected for accurate evaluation. When these have been received I will then consider what further information I can give to the House. "I have nothing to add, except that first indications are that the local fallout was almost negligible."

Asian nations quickly expressed regret at the blast, exploded yesterday in the Christmas Island area of the Pacific. But U. S. officials welcomed the news as contributing to Allied strength making Britain the world's third full-fledged nuclear power, along with Russia and the United States.

Reports from Washington said, however, the British H-blast was considered certain to result in new pressure on both the British and American governments to call off future atomic weapons tests.

Such demands were renewed at once in Japan and Ceylon, where government officials asserted it was regrettable that Britain had gone ahead with the tests in the face of widespread opposition.

The British press generally assumed the test was successful although a terse announcement from the ministry of supply said merely that the "first explosion of a nuclear device in the present series took place." The ministry added that scientific records are being collected "for accurate evaluation" and that a "further statement will be made in due course."

The announcement did not give any details nor pinpoint the site of the explosion in the Christmas Island area 1,400 miles south of Honolulu, saying only the device was exploded at a "high altitude."

Other authoritative sources said the device tested was an H-bomb fired after being dropped from a four-engine Valiant jet bomber.

There was no indication how many more test explosions would be held or when they would be set off. The number has been estimated at from three to five.

Writer Not 'Mary Jo'

PHILADELPHIA (AP) — "Mary Jo," a 17-year-old lonely hearts letter writer, wasn't "Mary Jo"—she was a 24-year-old man named Herb, postal inspectors said.

The man, Herbert S. Scott, Philadelphia, was indicted on a charge of using the mails to defraud.

Warren Bass, 39, Detroit, began corresponding with "Mary Jo" after seeing a lonely hearts advertisement with the picture of an attractive young girl, the indictment charged. Most of the letters had to do with $400 that "Mary Jo" needed to buy a trousseau to "come out to see you in style."

The indictment said Bass sent Scott $108 before becoming suspicious.

He Must Be Hearty Eater

LOS ANGELES (AP) — For a 2-year-old boy, actor Rod Cameron's son is a hearty eater. The child's mother says she needs $100 a month just to keep up with his appetite.

Angela Alves-Lico, 25, the ex-Mrs. Cameron, yesterday asked an increase from $200 to $500 a month in Cameron's support payments for their son Anthony. Among his expenses she listed $100 a month for food.

Observed Superior Judge Wallace L. Ware: "I live pretty well, but my wife and I don't eat $100 a month worth of food — and we entertain a lot."

The judge raised the monthly payments from $200 to $300 and advised Miss Alves-Lico to begin practicing economy.

Former Boxing Champ Stabbed In Houston

HOUSTON (AP) — Paul Altman, former state middleweight boxing champion, was stabbed last night during a tussle at a bar. His condition was described as fair.

Witnesses said the former boxer got into a fight with two men, one of whom armed himself with a screwdriver and knife. As the fight continued outside, one of the men stabbed Altman in the abdomen.

THE SNYDER DAILY NEWS

Published Sunday morning and each evening except Saturday by the Snyder Daily News, at Snyder, Texas.

Entered as second-class matter at the Post Office at Snyder, Texas.

HERBERT FEATHER, Publisher

SUBSCRIPTION RATES: By CARRIER in Snyder 30 cents per week, one year $15.00. By mail in Scurry and adjoining Counties, one year $3.95. Balance of Texas, one year $10.25. All other States $11.95.

MEMBER OF THE ASSOCIATED PRESS

The Associated Press is exclusively entitled to use for republication all news dispatches credited to it and not otherwise credited in this newspaper, also local news published herein. All rights reserved for republication of special dispatches.

Any erroneous reflection upon the character, standing, or reputation of any person, firm or corporation which may occur in the columns of THE SNYDER DAILY NEWS will be gladly corrected upon being brought to the attention of the management.

The publishers are not responsible for copy omissions, typographical errors or unintentional errors that may occur other than to correct in the next issue after it is brought to their attention.

All unsolicited articles, manuscripts, letters and pictures sent to the Daily News are sent at the owner's risk and The Snyder Daily News expressly repudiates any liability or responsibility for their custody or return.

Scout Meet To Be Held Here Tonight

The monthly 10-in-1 meeting of the Lone Buffalo Boy Scout District will be held at the high school beginning at 7:30 o'clock tonight.

Included in the meeting will be sessions of the seven operating committees, under direction of Wayland G. Holt, district chairman, and roundtables for Cub leaders, Boy Scout leaders, and Explorers and their leaders.

Dan Martin will lead the Cub leaders roundtable, at which the program quarterlies will be distributies and the summer outdoor program will be discussed, with a film strip shown.

Leading the Boy Scout leaders roundtable will be W. W. Grief. Ray Devers, camping and activities chairman, will discuss the first aid meet to be held in Towle Memorial Park May 24, and Joe Bohannan, district executive, will lead a discussion on the summer camp program.

At the Explorer and leaders roundtable, led by Roy Dunlap, the second Explorer planning conference will be held. To be discussed will be the Explorer conference to be held at Sul Ross State College June 13-15. The group will also discuss possibilities of going ot Philmont Scout Ranch in New Mexico.

Boy Drowns Yesterday

MARLIN (AP)—Leon Rutt Jr., 17, drowned yesterday while swimming at the spillway below Marlin City Lake.

TWISTER

Continued From Page One

shock and terror," said Swisher County Sheriff Darrell Smith. "They can't seem to realize what has happened."

All communication lines and utilities were knocked out. The Red Cross death toll of 13 was compiled from Department of Public Safety radio reports.

National Guard units, nurses, doctors, Red Cross helpers and volunteer rescue workers converged here from almost every point in the Texas Panhandle.

Lack of lights, a torrential rain that continued for hours after the tornado struck and unpaved roads hampered rescue work in this town of 857 population.

One elderly couple cowered in their storm cellar hours after the twister had passed. Their home had been completely swept away.

When hospitals at Tulia and Lockney were filled and overflowing with injured, ambulances took other victims to Plainview, Floydada, Dimmitt and Amarillo.

"There was destruction everywhere and the scene of death and devastation was made eerie by the wailing sirens, the flashing lights of police and ambulances, and lightning from the electrical storm," said Luron Brown of the Plainview Evening Herald, one of the first newsmen on the scene.

Seven persons in one family were killed in two adjoining houses. They were Mr. and Mrs. Virl Vaughan, Mr. and Mrs. Rance Stephens, and the three Stephens children. Mr. and Mrs. Vaughan were the parents of Mrs. Stephens.

No Doctors draft

WASHINGTON (AP)—The Defense Department says no doctors or dentists will be drafted in the fiscal year starting July 1. They have enough.

BUSINESS SERVICE
Who Sell What & Where Is He?

BUTANE
—Call Scurry Butane Company 3-3721 for prompt gas delivery Sales & Services, domestic & commercial appliances.

FLOWERS
—Fresh Flowers for all occasions. We telegraph flowers anywhere. Bell's Flower Shop. Dial 3-4631.

FURNITURE
—Frigidaire refrigerators, washers, Sylvania Television. Also large selection of quality furniture at King & Brown.

THE REAL McCOYS

ITS A PURTY PAINTIN' YE ORTER GIT 'ER INSURED WITH

It's all right neighbor, yer pertected by our policy with . . .

Hugh Boren & Son
Insurance Agency
N.W. Cor. Sq. Phone 3-3651

TRAIL DRIVE-IN Last Times Tonight
Feature No. 1
JACK! JUNE! JOY!

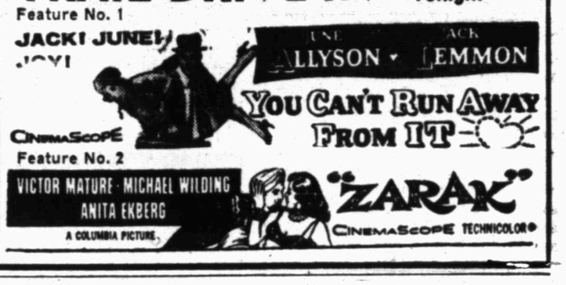

Feature No. 2
VICTOR MATURE · MICHAEL WILDING · ANITA EKBERG
"ZARAK"
A COLUMBIA PICTURE · CinemaScope TECHNICOLOR

$19.95
(Regular List $26.65)
now only
6.70-15 — plus tax & recappable trade-in
Other sizes and whitewalls at similar low prices.
$1 down with your old recappable tire puts this tougher, safe tire on your car.

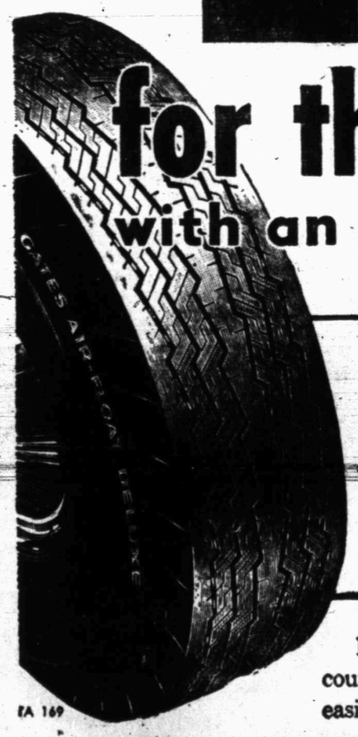

for this NYLON tire with an unsurpassed guarantee

Gates NYLON Guarantee
Gates Air-Float Deluxe Nylon is guaranteed against BLOWOUTS, BRUISES, RIM CUTS ... in fact, *any* tire failure ... for the full life of the long-wearing tread.
NO TIME OR MILEAGE LIMIT

Driving at highway speeds over the most punishing "blowout course" we could devise, Gates Air-Float Deluxe NYLON tire easily withstood these smashing impacts:

NO BLOWOUTS jarring through deep chuck-holes
NO BLOWOUTS smashing into high railroad rails
NO BLOWOUTS crashing into fallen cinder blocks
NO BLOWOUTS bouncing over telephone poles

GATES TIRES

CENTRAL TIRE SERVICE
1931 - 25th St. Phone 3-3841

Starlite DRIVE-IN
TONIGHT - FRIDAY, AND SATURDAY
It's got the BEAT and the HEAT ...for Your Happiest Time!

Second Feature
"THE STRANGER WORE A GUN"
Starring Randolph Scott

Kodachrome Color Movie Film
8MM Roll —Reg. 2.40 ..... 1.99
8MM Magazine —Reg. 3.75 ..... 3.25
16MM Magazine —Reg. 5.95 ..... 5.15
Craft Studio & Camera Shop
Next to West Texas Bank
We Give S&H Green Stamps

CANYON DRIVE-IN
DIAL 3-7212 - BIG SPRING HIGHWAY
TONIGHT - FRIDAY & SATURDAY

Feature No. 2
BARBARA STANWYCK · BARRY SULLIVAN · SCOTT BRADY · MARY MURPHY
in The Maverick Queen
PLUS COLOR CARTOON

PALACE
TODAY - FRIDAY AND SATURDAY

THE INCREDIBLE SHRINKING MAN
GRANT WILLIAMS · RANDY STUART · PAUL LANGTON
A UNIVERSAL-INTERNATIONAL PICTURE

WOMEN

DATE DATA

By BEVERLY BRANDOW

Don't you admire people with social poise? It makes such a difference! The person who has it is popular and people flock about; the person who lacks it is left to be a wallflower, or at best is good naturedly ridiculed behind his or her back.

Just what is social pose, anyway? Is it something illusive and intangible that some people are born with or is it something specific that can be analyzed and acquired?

Anybody can be socially poised. It just takes determination and practice. A socially poised person is one who does not become flustered regardless of the situation, even if it be an embarrassing one.

How can you possibly be this way? By relaxing and realizing that you are no more awkward or clumbsy than the next person. You'll try to do your best but if you make a mistake, so what? They've been made before. You'll do your best to make amends for your error and then you will drop the matter and allow it to creep into the background of forgetfulness for your sake and that of everyone else's.

People who feel socially awkward, make themselves even more socially awkward and make those around them uncomfortable by the way they behave.

Suppose you are invited to your date's home for dinner and inadvertently what should happen but that you turn the gravy boat over in your hostess's lap!

What then? The suave person quickly turns the gravy boat right side up, takes an available napkin and helps his distressed victim clean up the mess.

An apology is in order and should beforthcoming. Note I said an apology, not an evening of apologies. You goofed and theres no way around that, but if you make everyone miserable for the rest of the evening with your persistent reminders of your mistake, you'll be goofing again.

After your initial apology, if you do not dwell on the matter, neither will the minds of your friends continue to dwell on it.

Take a deep breath and relax. You're not so bad. Be comfortable yourself and allow your friends to be. Don't tease or make fun of them to detract from your own lack of social confidence. Others will not approve. Relax, relax, relax. **That's the key to social poise.**

NEWS FROM DUNN

By MRS. ELWANDA STEWART

Mr. and Mrs. C. Foster and sons of Snyder visited Mr. and Mrs. Arvin Twonsend Tuesday night. Sunday visitors in the Townsend home were Mr. and Mrs. Emony Townsend and Frankie and Mr. and Mrs. Aubry Jones of Brownfield.

Giles Bowers of Snyder visited Mr. and Mrs. Marvin Hanson Thursday.

Mr. and Mrs. Don Lay and daughter of Lubbock spent the weekend with Mr. and Mrs. Ted Billingsley.

Jimmy Smith and Jerry Townsend attended a school party at Towle Memorial Park in Snyder Friday night.

Mr. and Mrs. Johnnie Wemken and children of Friona spent the weekend with Mr. and Mrs. E. D. Smith.

Sunday guests of Mr. and Mrs. Ollie Richardson included Mary Alice Richardson, student at Texas Tech, Lubbock, Mr. and Mrs. Max von Roeder and baby of Snyder, Mr. and Mrs. Martin Murphy and children, Mr. and Mrs. Hoyt Murphy, and Mrs. L. E. Russell.

Weekend guests of Mr. and Mrs. John Brown were Mr. and Mrs. H. D. Beakley of San Antonio and Mr. and Mrs. Jeff Brown and children of Big Spring.

Ladies of the Methodist Church held their annual Mothers Day program in the church Friday afternoon. Mrs. Fred Cox, Mrs. Nolan Bolding, and Mrs. Nat Billingsley gave talks on "Mothers of the Bible." Gifts were presented to Mrs. T. E. Grimes as oldest mother, Mrs. Fred Cox as youngest mother, Mrs. Joyt Murphy as grandmother with the most grandchildren, and Mrs. N. J. Richburg received a farewell gift. Refreshments of cake and punch were served.

Mrs. Lynn Fox was hostess for the community canasta club in her home Thursday afternoon. Guests included Mrs. Ava Lee Stacy, Mrs. Adrain Harvey, Mrs. Bettie Smith, Mrs. D. D. Smith, Mrs. Jackson Ellis, Mrs. Nat Billingsley, Mrs. L. E. Russell, Mrs. Houston Cotton, Mrs. Walter Brown, Mrs. Fred Bowers, Mrs. Arlie Taylor, Mrs. Nolan Bolding, Mrs. Owen Nail, and Mrs. Pete White.

Mrs. George Cochran returned to her home in Lamesa Thursday after spending several days with Mr. and Mrs. D. D. Smith. Mrs. Smith accompanied her to Lamesa.

Mrs. Zula Miller and Nancy of Snyder visited Mr. and Mrs. Dildy Smith Thursday.

Hack Billingsley has returned home from Buie Clinic in Marlin, where he was a patient for 10 days.

Fish To Fish

The lustre finish that gives a pearly hue in fishing lures is made by adding a substance derived from fish scales to a chemical coating that protects wood and metal surfaces.

Caddell's
Washing Machine Repair Service
• Automatic
• Wringer Type
Air Conditioning Service & Repair
Pickup & Delivery
Phone 3-3333 2508 Ave. I

OPEN-AIR DECORATING

Use Your Antiques Outdoors

By VIVIAN BROWN

YOU CAN have your antiques and your outdoor living too, good news for lovers of old objects, now trying to compromise the yen to collect with al fresco living.

A great many of the 400,000 items shown at the New York Antiques Fair lend themselves to open-air decorating. These are sandwiched in with the popular collections of today: old fabrics to be used as wallpaper, curtains, spreads and Early American quilts; Early American apothecary chests, Oriental chests — Korean and Chinese in lacquered and plain finishes (Korean chests are heavily brassed). Also popular in the current massive-furniture trend are Flemish and Dutch pieces.

For outdoor lovers there are brass or painted tin carriage lamps that make ideal outdoor patio lights if electrified or used with candles. Headlights from old-time cars also help romanticize the terrace. Sun dials, weather vanes, lead or iron sculpture make interesting garden or patio use.

Blackamoor figures must be used indoors however, caution antique dealers, as these figures made of plaster or wood are not made to withstand the elements. Cast iron hitching posts with horse's heads or coach boy figures are interesting for outdoor display and built to withstand abuse.

There are old pine sawbuck tables (that may be covered with plastic rain covers when not in use) and blown glass bells to cover food. There are conversation pieces like fireplace tongs and shovels, peels with long iron handles (once used by bakers to take bread out of the oven), useful now for removing hot pans from coals. There are long-handled cooking forks and other practical items from the days when our ancestors cooked over the fireplace, now useful at today's barbecue.

Copper utensils range from small saucepans to deep, well-like kettles large enough to serve chile to the entire neighborhood.

Elementary P-TA Holds Final Meet

About 200 persons, including parents, teachers, and children, met Monday night at the West Elementary School at the last meeting of the 1956-57 school year of that school's Parent-Teacher Association.

Presiding at the meeting was Mrs. Ed Schulz. A devotional was given by Mrs. Barbara Bigham.

Mrs. Schulz expressed thanks for the cooperation of those in the association and the school during the past year and for the past president's pin presented her.

The meeting was turned over to Mrs. Hillman Bearden, newly-elected president. Mrs. Bearden introduced Mrs. Frank LeFeuvre, program chairman, who introduced music selections under direction of Mrs. Bob Womack and Mrs. Bob Clinton, with children of these rooms taking part: Mrs. Howard Milburn, Mrs. Dan Hamil, Mrs. Travis Rhoades, Mrs. Jack Dillon, Mrs. Wayne Stephens, Mrs. Frank Weaver, and Mrs. Mabel Brock.

There was a short program by parents and teachers depicting the days of the barbershop quartet, derby hats, and flappers.

The group dismissed for refreshments with the singing of "Till We Meet Again." Mrs. Milburn's second grade class won the room count with 21 parents present.

NEWS FROM KNAPP

By MRS. RAYMOND ROBINSON

Mrs. LeRoy Hurst spent a few days this week with her mother, Mrs. Sawyer of Seymour, who returned home with her.

Mrs. Erdie Lewis of near Big Spring spent the week with her daughter, Mrs. Paul Gordon, and family.

Ben Weathers visited Wednesday with his mother, Mrs. Cora Weathers, in Snyder.

Mrs. J. M. Sterling and children visited Wednesday with her parents, Mr. and Mrs. J. E. Sorrells.

Mr. and Mrs. Gilbert Richter kept dental appointments at Lubbock Monday.

Mrs. Ella Richter, Mrs. Olen Horn, and Mrs. Ben Weathers assisted in the Scurry County Home Demonstration annual appreciation dinner for the county commissioners and judge.

Mr. and Mrs. Doyle Lovell and son, Ronnie, spent the weekend with relatives of Cross Plains.

The Murphy Home Demonstration Club was well attended in the home of Mrs. Olen Horn Friday. Mrs. R. Ackerman gave a discussion on pictures for the living room. Mrs. A. J. Ray, Mrs. Jack Drake, Mrs. Albert Taylor, Mrs. N. L. Long, Mrs. Joe Starkey, Mrs. Ben Weathers, Mrs. W. R. Dunlap, Mrs. Doyle Lovell, Mrs. Gilbert Richter, Mrs. Ella Richter, Mrs. R. Ackerman, Mrs. Clifford James, Mrs. Rayond Robinson, Mrs. J. E. Sorrells, and one visitor, Mrs. Feida Murphy, attended. Cake, coffee and punch were served. The next meeting will be at the home of Mrs. Ella Richter June 14.

Sympathy is expressed to the Sidney Sharp family of Gail in the tragedy of losing their daughter, Barbara [illegible], and the severe injury of their son.

Mr. and Mrs. Vernon Todd and family were Saturday visitors with relatives at Lamesa.

Tommy Sterling and Curtis wee recent vistiors in the J. E. Sorrells home.

Mrs. Ben Weathers did substitute teaching at Gail Thursday in the sixth grade room. Thursday night she met with the Gail Home Demonstration Club in the home of Byron Pierce, instructing glove making.

Mrs. Earl Cary, Dan Cary, Mrs. Jack Reid and two children, and Randy Glasscock were Saturday afternoon visitors in the Ben Weathers home.

The Rev. Orland Cary of Fairbanks, Alaska, is visiting with relatives and friends of the community.

Mr. and Mrs. Raymond Robsinson and family visited Sunday with her mother, Mrs. Lola Grant of Snyder.

Mr. and Mrs. J. H. Myers spent Sunday with her mother, Mrs. Myrtie Huddleston, and Cecil.

Visitors Sunday afternoon in the Raymond Robinson home were Mr. and Mrs. Hollis Jones of Arah route and Mr. and Mrs. Hugh Robinson, Jimmy and Jean, and Mr. and Mrs. Ode Stuard of Hermleigh.

Mr. and Mrs. T. P. Allen and family of Pyote visited Sunday night with Mr. and Mrs. Raymond Robinson and family.

NEWS FROM IRA

By AVA MORAN

Bob Fowler and Edwin Chaney were honored last Thursday with a birthday party on the lawn between their homes. Games were played, refreshments served, and pictures taken. Attending were Brenda House, Sue Taylor, Muffett Kimbrell, Lynda Preston, Johnie Ezell, Drewell Clar, Bob Fowler, Gene House, Billy Sterling, Fowler, Gene House, Billy Sterl-Dennis Grizzle, Edwin Chaney, Mrs. E. G. Taylor, Mrs. Floyd House, and the hostesses, Mrs. Horace Fowler and Mrs. Norene Chaney.

Mrs. L. E. Cohee and children of Hobbs, N. M., visited Mr. and Mrs. G. M. Kelly during the weekend.

Mrs. M. C. Millhollon of Snyder visited in the G. M. Kelly home Sunday.

Mrs. Ava Moran visited Mr. and Mrs. Billy Ray Watson and boys of Duncan, Okla., during the weekend.

Bob Mengwasser, a student at Odessa Junior College, visited his parents, Mr. and Mrs. John Mengwasser, during the weekend.

Visiting Mr. and Mrs. Roy Chapman Mothers Day was Miss Irene Chapman of Odessa, Mildred Chapman of Midland, Mr. and Mrs. Triy Stewart and family of Sweetwater, and Mr. and Mrs. C. D. Gray and Donna Fay of Dunn.

The Rev. Billy Sanders and family visited in the Sam Smallwood home Sunday.

Mr. and Mrs. Leland Autry visited Mr. and Mrs. Rufus Davis of Sweetwater Sunday.

I. O. Maupin of Ira and I. C. Maupin of Kilgore visited their brother, F. F. Maupin of Ranger, Sunday.

Mr. and Mrs. Weldon M. Watson and family of Big Spring visited Mr. and Mrs. Tee Griffin Sunday.

Dock Potter of Houston died of a heart attack Saturday. He was a brother-in-law of Mr. and Mrs. D. J. Butler.

Mrs. Ben Alen Mosey and chidren of Houston are spending this week in the Ben Mosey home.

Invite The Moth In

If blankets and other woolens have been treated with durable mothproofing, they will not need any special treatment come summer. Just store them in a closet and do not fear moths.

India exports about 25 million pounds of tea annually to the U. S. In contrast, India exports about 366 million pounds of tea annually to the United Kingdom.

Cosmorama Study Club Holde Its Final Meeting Yesterday

The final meeting of the club year was held by the Cosmorama Study Club at the Martha Ann Woman's Club yesterday, with Mrs. Robert Hargrove as hostess.

Mrs. Ross Hemphill, club president for the past two years, was presented a gift by the club. Mrs. James Kincaid made the presentation.

The combination of two program themes was, "We Stretch to Understand Each Other and Are Invigorated by the Stretching," and A Perfect Day . . . a Natural Balance of Physical, Intellectual, and Spriitual Life . . . Work Not Deformed by Pressure."

Mrs. Fred Bullard, program chairman, introduced Mrs. D. M. Cogdell, Sr., who was speaker for the afternoon.

Mrs. Cogdell gave a devotional taken from a book of meditations by Gaston Foote of Fort Worth. She then gave a travelogue of a 55-day cruise she and Mr. Cogdell took in February and March.

The around-South America cruise was taken by the couple on the M. S. Kungsholm, a Swedish-American Liner. There were 385 passengers on the excursion.

The cruise itinerary began and ended in New York City. The group went first to Havana, Cuba, through the Panama Canal, across the Equator to Peru, to four ports in Chile, then to Punta Arenas through the Strait of Magellan on to two ports in Argentina, to Uruguay, three ports in Brazil, back across the Equator to St. Thomas in the Virgin Islands, and then back to New York. Chuck Wolfe showed slides as Mrs. Codgell commented.

A dessert plate was served to 27 members and two guests, Mrs. C. H. Midgley and Mrs. D. M. Cogdell, Jr.

NEWS FROM CUTHBERT

By JULIA GUNN

Mrs. and Mrs. Grover Erwin spent some time recently at Lamesa, where he is doing some farming.

Mrs. R. C. Womack and boys went to Crosbyton last Wednesday to the funeral of a cousin, Earl Lawrence.

Earl Hays' mother of Big Spring spent several days last week in the Hays home here.

Mrs. R. K. Lewis of Colorado City spent last weekend in the home of her daughter, Mrs. G. C. Erwin.

Mr. and Mrs. Perry Mathis and Nancy of Big Spring spent Sunday in Cuthbert.

Mr. and Mrs. Cecil Payne of Dublin are visiting in the home of Mr. and Mrs. Travis Payne this week.

Mr. and Mrs. Thomas C. Cole and family of Post visited Mr. and Mrs. Jenks Jones Sunday.

HEAR
W. W. MOORE
8 O'Clock Tonight
Colonial Hill
Baptist Church
35th St. & El Paso

WOMEN'S CALENDAR

THURSDAY

Snyder provisional League of Women Voters general membership meeting in the Hilander, 7:30 p.m.

Stated meeting, Order of the Eastern Star, 8 p.m., in Masonic Hall.

Snyder Fire Department Auxiliary with Mrs. Kenneth Wood, 2705 Thirty-eighth Street, 7:30 p.m.

FRIDAY

Duplicate Bridge at Country Club, 9:30 a.m.

Ladies Golf Association meets at Country Club, tee off time, 8:30 a.m.

Ira Home Denonstration Club meets in home of Mrs. Jimmy Minor, 2 p.m.

Benjamin Franklin brought in Swiss barley and Scotch kale and turnips to introduce mineral fertilizers to the U. S.

OWENS WEEK END SPECIALS!

RISQUE & BUSKIN SANDALS!
Leather In-Soles Air Foam Cushion!
Exactly as Shown!
• Black
• Beige
• White
4.98

Buster Brown Children's ODDS & ENDS
Values to 6.98 ..... 2.98

Sample Shoes
From Arthur Murray
All Size 4-B 7.98

Fortunet Straw Bare Backs
Also Straps 9.98

Anniversary Special

WASHABLE SUMMER COTTONS
LADIES' BLOUSES
Sleeveless or Short Sleeves
Values to 3.98 this Group
Broadcloth .....
Batiste .....
Nylons $2.35
Other Styles Featured At 1.88
See These Exciting Values Today!

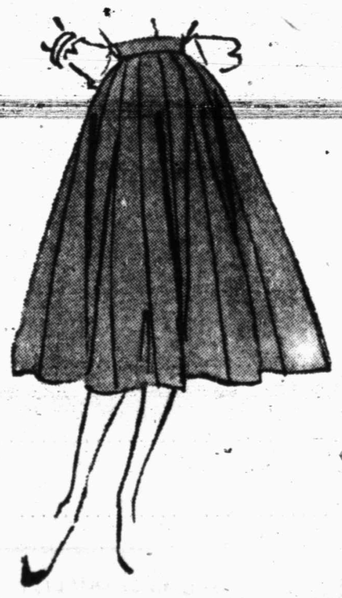

SALE OF SKIRTS
Values to 7.90
Linens - Gaberdines - Quilted
Full Circle Styles $3.35

New Summer Cottons Sale Priced
LADIES' DRESSES
7 to 15 - 10 to 20 - 14½ to 24½
These Are Washable Cottons Bought Especially For This Anniversary Sale.... $5.00

SHOPPING HOURS
Week Days 9 to 5:30 a.m.
SATURDAYS
Open Until 8 p.m.!

Anthony's
C. R. ANTHONY CO.

GRAND OPENING
A & W DRIVE-IN
39th St. And Big Spring Highway
SATURDAY, MAY 18, 1957
BRING THE ENTIRE FAMILY—YOU'LL ALL HAVE FUN!

SPECIAL ON GRAND OPENING DAY ONLY!
CHILI DOG & ROOT BEER 20c

A & W ICE COLD ROOT BEER

A & W ORANGE DRINK
10c & 20c SIZE

SNYDER'S NEWEST AND FINEST DRIVE-IN WILL FEATURE
A & W ROOT BEER
5c—10-ounce Mug • 10c—Jumbo Mug
The Nation's Leading Draft Root Beer Dispensed From Sterilized All-Stainless Steel Equipment—Pre-Carbonated To Enhance The Matchless Flavor Of Its Wholesome All-Natural Ingredients—Served In Pre-Chilled Sparkling Clean Glass Mugs!
CAR SERVICE • TAKE HOME

HOT DOGS
CHILI DOGS
FRENCH FRIES
BURGER IN BASKET

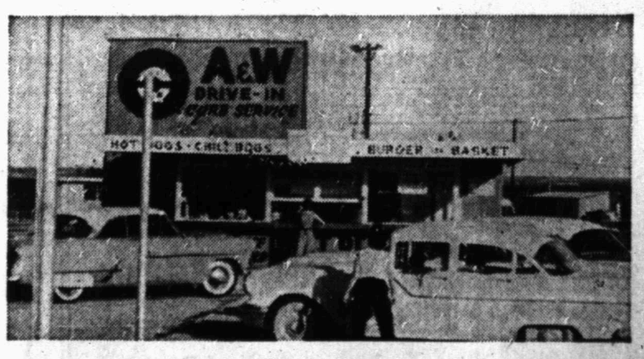

FLOATS
FROSTIES
HOT FUDGE SUNDAES
ICE CREAM

OPEN
11 A.M. to 11 P.M.—SUNDAY THRU THURSDAYS
11 A.M. to 12 P.M. FRIDAY AND SATURDAY
COME IN AND TRY OUR FAST AND COURTEOUS SERVICE!
39th St. & BIG SPRING HIGHWAY—COME OUT AND MEET THE FULTONS!

NEW IN SNYDER is the A & W Drive-In, located at Thirty-ninth Street and Big Spring highway. The firm features A & W Root Beer. (Lee Watson photograph)

A&W Drive-In Is Opened In Snyder

A new drive-in opened last week at the corner of Thirty-ninth Street and the Big Spring highway.

It is the A & W Drive-In, owned and managed by Mrs. Geraldine Fulton and her son, Robert Fulton.

The A & W is one of a national chain of more than 8,000 such drive-ins featuring A & W Root Beer. A & W is familiar in the Midwest, where more than half of the stands are located. The firm has had stands in operation for more than 30 years.

Mrs. Fulton said the local stand will have its grand opening Saturday.

Take-out orders are a feature at the A & W which has soft drinks available from five cents up.

Hours of the A & W are from 11 a. m. to 11 p. m. Sunday through Thursday and 11 a.m. to 12 p.m. on Friday and Saturday.

The Fultons came here from Larned, Kan.

Calendar Is Being Set Up

The Snyder school board has approved the tentative calendar for the schools here for the 1957-58 school year.

There will be four holiday periods in the schedule, including Thanksgiving Nov. 28-29, Easter April 4-7, work day for teachers May 28, and Christmas-New Year holidays beginning after school Dec. 20 and ending with reopening Jan. 2.

School will open Sept. 3, which is on Tuesday, the following Labor Day. School will be out May 29.

There will be a total of 179 teaching days in the schedule.

Stuck In Shelter

FERGSBURG, Mich. (AP) — When the tornado alert sounded in town, Chester W. Clark dived for a storm shelter under his porch. Halfway in, he got stuck and spent most of the alert period freeing himself. He's enlarging the entrance.

Code Of Conduct Is Adopted By Students

FAYETTEVILLE, N. C. (AP)—The 1,200 pupils of Alexander Graham Junior High School here have answered "doubts and fears adults have concerning us."

The pupils adopted a 51-rule code of conduct for school, church, home and community.

Sample rules:

Wear clothes and styles accepted by the majority; attend only approved movies; frown upon smoking and "absolutely forbid drinking"; when out at night go home at a respectable hour; be sure parents know where teenagers are at all times; take school and personal problems to favorite teachers.

Four Leaf Clover Is Not So Lucky

DALLAS (AP) — Mrs. Madie Kirby discovered five long-forgotten four-leaf clovers in her home, then went to see the Dallas Eagles play San Antonio in a Texas League baseball game.

"I thought the clovers might bring the Eagles luck," she said.

Dallas won the game 2-0, but someone stole Mrs. Kirby's car while she watched.

Guidance Work Is Club Talk Topic

Vocational guidance is public schools was discussed by Dr. D-Wane Collins at Wednesday's luncheon meeting of the Kiwanis Club in the Hilander.

Dr. Collins, who is director of pupil personnel services in the Snyder Public Schools, said the guidance program now being developed in many public schools originated in the Air Force during World War II.

He said that at one time over 80 per cent of the young men training to be pilots, navigators, bombardiers, etc, were being eliminated during the training courses. A program was established to measure aptitude and ability, which ultimately changed the figure to over 80 per cent successfully completing the training.

At present, in schools without a system of cumulative records and guidance programs, about 90 per cent of the seniors will list six occupations as their objective, Dr. Collins said. The six occupations most popular with such students involve only about six per cent of the nation's working force.

Moreover, he said that surveys 10 to 15 years later disclose that up to 90 per cent of such students are not in the occupations they selected as high school seniors, and many of the others are dissatisfied with their work.

On the other hand, he said that in schools with guidance programs, selections of occupations by seniors literally ran the scale of thousands of fields of endeavor, more pupils follow the occupations they first select and more of them are satisfied with their work.

During a Kiwanis business session, the club voted to hold a ladies night meeting on the night of May 23 in the Fellowship Hall of the First Christian Church.

Firemen Leave Their Food To Answer Call

LOUISVILLE, Ky. (AP)—Firemen attending a luncheon given by the local Fire Prevention Council had to leave their food and race away in a fire truck left outside for just such an emergency.

Somebody had failed to prevent a fire.

Cooking food had caught fire in a home. No serious damage, except for the cooling effect on the firemen's dinners, was reported.

Widening Of Historic Bay Street Is Opposed

ST. AUGUSTINE, Fla. (AP) — A citizens group which says it does not want the nation's oldest city "to become just another town" claims 2,000 names on a petition opposing a plan to widen historic Bay Street.

The petition asks that the City Commission let the people vote on the street widening issue.

Mrs. Arthur McQuaig, a city commissioner, said the project would destroy "some of our historical sites that are so important to the city, state and nation."

Company Fire Drill Turns Into Confusion

PHILADELPHIA (AP) — The bimonthly fire drill at the Federlity-Philadelphia Trust Co. building was one mass of confusion when it was mistaken for the real thing.

Every two months the building has a drill. A dispatcher for a private fire and burglar alarm system alerts each floor and its occupants file out.

But this time a new dispatcher was on hand. He got his signals crossed and turned in an alarm. Six engine and two ladder companies came.

100 Rebels Killed

ALGIERS (AP)—The French said today their troops killed about 100 Algerians in a two-week assault on a rebel base south of Algiers.

Woman Keeps Her Promise

SAN ANTONIO, Tex. (AP) — Patrolman M. Granados said neighbors told him Mrs. Phyliss Briggs often said if anything ever happened to her children, she'd kill herself.

She did.

The 33-year-old divorcee was found sprawled on her bed near a .22 caliber pistol shortly after she saw her son, George, 11, almost sever his left arm in a fall from a church roof. Stunned by the sight of her son crying in pain as blood spurted from his arm, she ran to her home near by and locked all doors and windows, officers said. Her body was found minutes later.

A verdict of suicide was rendered by Bexar County medical medical examiner. Her son was reported in fair condition at a hospital.

Penalty Is Sought

WASHINGTON (AP)—The scheduled airlines have asked government approval of a $3 penalty for anyone who fails to show up after reserving a plane seat and gives no notice of cancellation.

Wheat Ban Lifted

DAMASCUS (AP)—Syria has lifted a six-month-old ban on wheat exports, except to Israel.

HEAR
W. W. MOORE
8 O'Clock Tonight
Colonial Hill
Baptist Church
35th St. & El Paso

Feather Printing
for all your printing needs
Phone 3-6331
1907 25th St.

HURRY! HURRY!
ENTER THE BIG
$60,000 CONTEST!
There's An Entry In Every Package Of
GOOCH'S
all-meat, skinless
Wieners
(THEY CAN BE MADE BIGGER . . . BUT NOT BETTER)

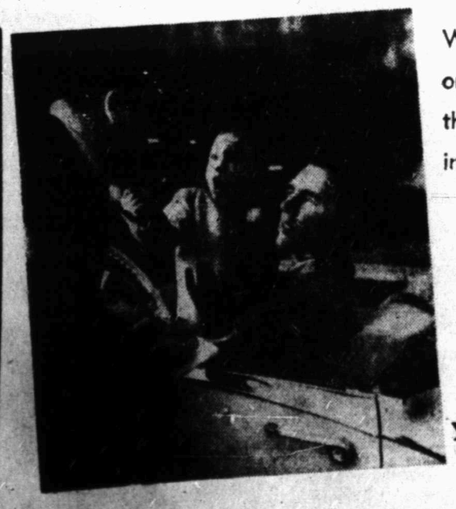

Write a caption, In ten words or less . . . of what you think the baby in the picture is saying to the officer.

YOU COULD BE A WINNER!

There're Hundreds of Valuable Prizes.

You Can Enter As Many Times As You Desire.

There's An Entry Blank in Every Package of
GOOCH'S "Skinless" WIENERS

SAVE BUCCANEER STAMPS—At Everybody's Everyday!
Double Stamps On Wednesday—Extra Values Every Day!

FOLGER'S COFFEE Lb. 98c
COCA-COLA's 12 Bottle Carton Plus Deposit 39c
FRUIT COCKTAIL Del Monte, No. 303 Can . . . . . 4 for 95c
STRAWBERRY PRESERVES Zestee, 18-Oz. Jar . . . . . 3 for 99c
CATSUP Del Monte, Bottle 19c
GREEN BEANS Sun Spun Whole No. 303 Can 16c
FLUFFO 3-Lb. Can 89c
PINTO BEANS 4-Lbs. 49c
TONI HOME PERMANENT Tax Included 1.69
REVLON AQUAMARINE SHAMPOO 7-Oz. 79c
CREME RINSE 'N' SET By Richard Hudnut, Reg. 60c Size 49c
BLACKEYED PEAS Fresh, Lb. 10c
RUSSETT POTATOES 10-Lb. Bag 49c
YELLOW SQUASH Lb. 10c
BANANAS Golden Ripe, Lb. 12½c
BIRDSEYE STRAWBERRIES 10-Oz. Package, Frozen 25c

HEAVY BEEF SIRLOIN or T-BONE Lb. 83c
GROUND BEEF Fresh, Lb. 29c
PIECES OF HAM Butt End Lb. 43c
Shank End Lb. 39c
HOME MADE SAUSAGE Lb. 39c
CHUCK ROAST Lb. 43c
ARM ROAST U.S.D.A. Choice Heavy, Lb. 49c
BAR-B-Q FRYERS Whole, Pit Cooked, Each 1.10

FRESH SALADS DAILY
CATERING SERVICE
BONELESS BAR-B-Q
BEEF & PORK

"HOME OF QUALITY"
Everybody's
CASH GROCERY
BIG SPRING HIGHWAY

BUCKIN' THE LINE

By BUCK FRANCIS

News Sports Editor

TIGER SOUTHPAW RONNIE BAKER is compiling a pitching record that would make anyone envious, pro or amateur.

Tuesday's 9-0 whitewashing of Vernon of which Baker allowed only one hit was Ronnie's third shutout this season. And in two other games Baker did not allow an earned run.

Two of his biggest accomplishments this season are perhaps his two wins over defending state champion Abilene by 2-1 and 1-0 scores. Baker hurled a two-hitter in the first win over Abilene, three hits in the others.

Here roughly is what Baker has done on the mound for the Tigers this season:

He has pitched one no-hitter, two one-hitters, one two-hitter and two three-hitters. And, with exception of Tuesday's game with Vernon, all of these performances came against Class 4A opposition, which is one class above the Tigers.

All fold, Baker has given up only 27 hits in 57 2-3 innings of work. Since Baker has been stingy with hits, his earned-run-average has taken care of itself.

April 6 Costly

The opposition has netted only 10 earned runs off Baker this season to give Ronnie a very respective ERA of 1.20. Baker's ERA last year as a junior was 1.49 and his season record was 7-3.

Baker still has a chance of either equalling or bettering his won-lost record of the 1956 season. His current record this season is 5-3.

Any pitcher will have a bad day and Ronnie really had one in a game at Abilene, April 6. Six of the season total of 10 earned runs Baker has yielded this season came on that day and in five innings.

Take away that one game and Baker would have an .49 ERA. In 19 innings Baker has pitched against the dangerous Abilene club this season, though, the bespectacled lefty has a 2.20 ERA.

Considering the power-laden Eagle lineup, the 2.20 ERA is certainly nothing to sneeze at.

Baker's 1-0 shutout of Abilene here May 7 is the first time an Eagle team has been blanked for as far back as anyone can remember.

Dozen Wins

Baker's two-year total in Tiger regalia is something to note. His won-lost record is only 12-6 over the two year-span but his value as a pitcher lies in his earned-run-average.

For the two seasons, Baker has worked 114 innings and allowed 22 earned runs for a 1.33 ERA.

Ironically; Baker has recorded 114 strikeouts over the two years, 58 last year and 56 this year, which gives him exactly one strikeout per inning the past two seasons.

Five of Baker's 12 wins his junior and senior years have been of the shutout variety, two last year and three this season.

If Baker has a weakness, it's his control but then we aren't sure he is lacking here. He has given up 61 bases on balls for the two seasons, 26 last year and 35 this season.

Baker, however, is strictly a "corner" pitcher, meaning he works the corners of the plate to death on almost every pitch. In doing this you are going to walk more than ordinary but then you're not going to give the batter much to hit at if you can keep the pitches on the corners.

In other words, it is better to walk a man occasionly by aiming for the corners than to give up extra base hits by fogging 'em down the middle.

Tiger fans, of course, are hoping Baker will continue his fine performances through the balance of the season. The Tiger chances of going all the way in the playoffs lies heavily on Baker and his fellow pitching mates.

Steers Get Only 1 Hit But Nip Tigers, 2-0

BIG SPRING, May 16 — Three Snyder pitchers held Big Spring to one hit here Wednesday but their efforts weren't enough as the homestanding Steers notched a 2-0 non-district victory.

First baseman Ken Peacock got the only Big Spring hit in the fifth inning The lone blow, however, drove in both Steer runs.

Tiger coach Speedy Moffett experimented with "next year's" infield with new faces at all of the infield positions. In fact there was a new man at all positions.

The Tigers' three regular outfielders all moved to the infield yesterday with Jimmy Allen at first, Neil Boyd at second and Gary Vice at shortstop. Jerry Fleming, a reserve outfielder, played third base.

The usual starting Tiger infielders moved elsewhere in the lineup. First baseman Milton Ham took over the catching duties while second baseman Joe Reaves went to left field, shortstop Tommy Prichard to center and reserve third baseman Terry Lee to right

Sophomore Tim Roberts opened on the mound for the Tigers and did not give up a hit in 3 1-3 innings of work. Roberts, however, had control trouble, walking five. Roberts left in the fourth inning in favor of Ronnie Baker who came on with the bases loaded.

Baker pitched to only one batsman and got him to hit into an inning-ending double play.

Freshman Norman Gladson then took over at the outset of the fifth inning and finished up. An error by Vice at short, a walk and Peacock's hit accounted for the two Steer runs in the fifth, both of which were enearned.

Gladson absorbed the loss, his first of the season after three wins.

The Tigers were held to three hits by southpaw Chubby Moser, one of which was a triple by Tommy Prichard. Prichard tripled in the seventh after two were away but was tagged out after oversliding third for the final out.

Snyder's other two hits came in the first two innings, a bunt single by Boyd in the first and a line single by Lee in the second.

The loss left the Tigers with a 4-11 season record. The Bengals will now rest until next Tuesday when they resume their bi-district series with the Vernon Lions at Vernon. The Bengals lead in the series, 1-0, as result of a 9-0 victory Tuesday in the series opener.

Yesterday's box:

SNYDER (0)

PLAYER	AB	R	H	PO	A	E
Boyd, 2b	3	0	1	1	0	0
Reaves, lf	3	0	0	1	0	0
Vice, ss	3	0	0	2	2	1
Lee, rf	2	0	1	0	0	0
Fields	1	0	0	0	0	0
Allen, 1b	3	0	0	5	X	X
Prichard, cf	2	0	1	1	1	0
Fleming, 3b	0	0	0	2	3	1
Ham, c	2	0	0	5	1	1
Roberts, p	1	0	0	0	0	1
Baker, p	1	0	0	0	0	0
Gladson, p	0	0	0	1	1	0
Totals	21	0	3	18	8	4

BIG SPRING (2)

PLAYER	AB	R	H	PO	A	E
Bell, lf	0	0	0	0	0	0
Suggs, lf	2	1	0	1	0	0
Sarmiento, c	1	0	0	5	1	0
Terry, c	0	1	0	5	0	0
Thomas, 3b	2	0	0	4	1	0
Daniels, ss	3	0	0	0	0	1
Peacock, 1b	3	0	1	2	0	0
Hollis, 1b	0	0	0	0	0	0
McMahon, 2b	1	0	0	1	0	0
Bluhm, 2b	1	0	0	0	0	0
Clindaniel, 2b	0	0	0	0	0	0
Tucker, rf	1	0	0	2	2	0
Johnson, rf	1	0	0	0	0	0
P. Hollis, cf	1	0	0	0	0	0
McMahen, cf	1	0	0	1	0	0
Moser, p	2	0	0	0	1	0
Totals	19	2	1	21	5	1

Score by innings:

Snyder	000	000	0—0
Big Spring	000	000	x—2

Runs batted in Peacock 2. 3BH Prichard. Losing pitcher Gladson. Struck out by Roberts 3, Gladson 2, Moser 9. Bases on balls off Roberts 5, Gladson 1, Moser 3.

Cincinnati Boosted Into Tie For Lead

By The Associated Press

Pitchers Jim Wilson of the Chicago White Sox and Brooks Lawrence of the Cincinnati Redlegs finally are making believers out of the doubting Thomases.

It is strange that Wilson and Lawrence, despite generally effective pitching usually with mediocre ball clubs, rarely have impressed veteran observers.

Lawrence won his fourth game of the season last night, pitching Cincinnati to a 7-2 victory over Philadelphia. The win boosted the Redlegs back into a tie with Milwaukee for the National League lead. The 22-year-old right-hander permitted only five hits and fanned 11.

Wilson pitched Chicago to a 5-0 triumph over Washington, enabling the White Sox to retain their first-place lead of half a game over the New York Yankees in the American League. The 35-year-old right-hander yielded only four hits en route to his second successive shutout and third of the season. Like Lawrence, his record is 4-1.

Effective pitching by Don Drysdale and Clem Labine and Don Zimmer's 10th-inning home run combined to give Brooklyn a 3-2 victory over Milwaukee. St. Louis defeated the New York Giants 6-5 in 14 innings when Hal Smith singled home Del Ennis from second.

Tom Sturdivant's five-hitter featured the Yankees' 3-0 shutout over Kansas City. Cleveland cracked five singles in the 16th inning off Mike Fornieles to score three times and defeat Baltimore 11-8 in a 4¾-hour marathon that involved 38 players, including 11 pitchers. Boston's Red Sox unleashed a 16-hit attack, their heaviest barrage of the season, to outslug the Detroit Tigers 11-8.

STANDINGS

THURSDAY'S BASEBALL
By The Associated Press
AMERICAN LEAGUE
WEDNESDAY'S RESULTS

New York 3, Kansas City 0
Boston 11, Detroit 8
Chicago 5, Washington 0
Cleveland 11, Baltimore 8, 16 innings

	Won	Lost	Pct.	Behind
Chicago	15	7	.682	—
New York	15	8	.652	½
Boston	14	12	.538	3
Kansas City	12	14	.462	5
Baltimore	9	14	.391	6½

THURSDAY'S GAMES
(Times Eastern Standard)

Detroit at Boston, 1 p.m.
Kansas City at New York, 7:15 p.m.
Cleveland at Baltimore, 7 p.m.
Chicago at Washington, 7 p.m.

NATIONAL LEAGUE
WEDNESDAY' SRESULTS

Brooklyn 3, Milwaukee 2, 10 innings
Cincinnati 7, Philadelphia 2
St. Louis 6, New York 5, 14 innings
Pittsburgh at Chicago, postponed, cold

	Won	Lost	Pct.	Behind
Milwaukee	17	8	.680	—
Cincinnati	17	8	.680	—
Philadelphia	14	11	.560	3
St. Louis	12	12	.500	4½
New York	11	15	.423	6½
Chicago	7	17	.292	9½
Pittsburgh	7	18	.280	10

THURSDAY'S GAMES
(Times Eastern Standard)

Brooklyn at Chicago, 1:30 p.m.
Pittsburgh at Milwaukee, 8 p.m.
New York at Cincinnati, 8 p.m.
Philadelphia at St. Louis, 8 p.m.

TEXAS LEAGUE
WEDNESDAY'S RESULTS

Dallas 7, San Antonio 2
Oklahoma City 7, Houston 5
Tulsa 9, Shreveport 8
Austin 6, Fort Worth 2 (11 innings).

	Won	Lost	Pct.	Behind
Houston	18	12	.600	2½
San Antonio	17	12	.586	3
Austin	14	16	.467	6½
Oklahoma City	13	15	.464	6½
Tulsa	11	14	.440	7
Fort Worth	11	17	.393	8½
Shreveport	8	17	.320	10

Bauer Is Accused Of Injuring Man

NEW YORK (AP) — Yankee outfielder Hank Bauer was accused in a report to police of striking and injuring a man early today in the basement of the Copacabana restaurant, but Bauer denied it.

There were no arrests but the district attorney's office ordered police to question all Yankee ballplayers who were at the restaurant with Bauer.

The injured man was reported by police to be Edwin Jones, 42, of Manhattan. He was treated at Roosevelt Hospital for a fractured nose and a possible fracture of the jaw, police said.

Bauer was named as the assailant by Jones' brother, Leonard, police reported.

Bauer told a newsman: "I definitely didn't hit any one."

Leonard Jones told police that the assault took place in the basement just outside a lavatory.

He said he, his brother and about 19 other men who are members of a bowling group had gone to the Copacabana after eating dinner in another restaurant.

Leonard Jones said they sat about two tables away from Bauer and several other Yankee players and their wives.

Leonard said his brother, a Yankee fan, went to the ball players' table, put his arm around Billy Martin's shoulder and congratulated him on his playing.

Leonard Jones said the players appeared to resent his brother's presence, there were words and Edwin Jones left the table. Leonard Jones said the assault took place later.

At the night club table, in addition to Bauer and Martin, were Mickey Mantle, Whitey Ford and Yogi Berra. They were celebrating Martin's birthday.

Fred Glover of Cleveland scored at least one goal in 11 straight games in 1950-51 while playing with Indianapolis. It is still an American Hockey League record.

Expect to be envied...

when you bring home a FORD RANCHERO

Rides like a car...

Works like a truck!

F.O.A.F.

SNYDER SALES CO.

1615 26th Dial 3-6351

GIFTS for graduates

SPORT COATS

By Mayfield 4-Star

Newest Colors, Fabrics and Styles!

14.95 to 29.95

SLACKS

By Melrose

You'll enjoy selecting from the large collection of slacks at Dad & Lad!

6.95 to 14.95

Sport Shirts

By Wilson Bros. and Mark Twain. Beautiful New Styles!

1.98 to 7.95

Swim Trunks By Jansen

Hickok and Lyn Tone Jewelry & Belts

You Will Find Many Other Gifts Designed For The Young Man In The Very Large Selection At...

DAD and LAD

NORTHEAST CORNER OF SQUARE

PONY MEETING SET TOMORROW

There will be a meeting of all managers and umpires of the Pony League tomorrow night at 7:30, league president Forest Beavers has announced.

The meeting will be held in the County Superintendent office in the Court House.

Furniture 9 Meets B-Sox

Snyder Furniture and the Blue Sox will clash in a City League game tonight at 7:30 in Towle Memorial Park.

The game is a makeup of last Saturday's washed out tilt.

Tonight's tilt will mark the Furniture nine's first appearance of the season. It will be the second game for the Blue Sox who lost their season opener Tuesday, 4-1, to Sun Oil.

Winding up the week's activity, Snyder Furniture will go against defending champion Hermleigh Saturday night.

Hermleigh is leading the league with a 1-0 record while Sun is second with 1-1.

Jockey Dave Erb was aboard the beaten favorite Needles in the 1956 Preakness but he evened his Pimlico score by taking the Pimlico Special with Summer Tan.

PROTEST PLANNED

Aggie's Coach Is In Trouble

COLLEGE STATION (AP)—President D. W. Williams of Texas A&M College may decide today what will be done in the latest charges of rules violations that could put the Aggies back on NCAA probation.

But indications are that he will hear the voice of the student body and the ex-students urging that he retain Ken Loeffler, the basketball coach who is alleged by the Southwest Conference to have gotten A&M into its latest trouble.

Jim Carroll, sports editor of the Battalion, the student newspaper, said the students were coming out very strongly in favor of Coach Loeffler and that leaders in the corps of cadets as well as civilian student leaders will attempt to meet with President Williams. "They will supply a petition to Mr. Williams in an attempt to have him retain Loeffler," Carroll said in the battalion.

Also tonight a school-wide yell practice and massed rally will be held for the benefit of Loeffler. "They will demonstrate that they back Coach Loeffler and ask that President Williams stand behind him," Carroll declared.

He said in talking to members of the athletic department and to those in key spots on the campus, he had arrived at the conclusion that Coach Loeffler is to "be fired in an effort to have the NCAA be more lenient when it meets May 31 at Chicago."

A&M was put on probation May 14, 1955, by the Southwest Conference for violating the recruiting rules. A year later the conference removed the probation and asked the NCAA, which also had slapped a probation on A&M a few days before, to remove [illegible] NCAA declined and the probation ran out May 14 this year.

However, at Austin Saturday the conference faculty committee rebuked A&M for its basketball coach having attended a try-out for basketball players at Pawtucket, u. c., in April, 1955, and for a prospective student athlete —Alex Roberts—being furnished transportation to College Station to enter A&M in September, 1955, and for being given an airline ticket to go to Providence, R.I., at Christmas, 1955. The latter two occurrences violated the rule prohibiting excessive financial aid to student athletes. The conference passed the charges on to Williams for action.

Joe Lund of the Rochester Americans has played with five other teams in the American Hockey League.

WE GIVE BUCCANEER STAMPS

LET US DEAL WITH YOU WHEN YOU START TO FILL YOUR HOME FREEZER ... WE SAVE YOU MONEY ... NO INTEREST OR CARRYING CHARGE PLUS LOW PRICES!

Dry Salt BACON Lb. 35c
Fresh Baby Beef LIVER Lb. 39c
Hickory House Brick CHILI Lb. 39c
Stamped, Guaranteed, Country EGGS Dozen 29c
Tip-Top SPINACH No. 303 Can 13c
Austex SPAGHETTI Can 15c
Nestle's SEMI-SWEETS 6-Oz. Pkg. 27c
All Chewing Gum 3 Pkgs. 10c

SAVE 5¢ LUX LIQUID DETERGENT SPECIAL OFFER 5¢ OFF 38¢ PRICE INCLUDES 5¢ OFF

KOOL AID 6 Pkgs. For 25c

Dash DOG FOOD Can 16c
Bliss COFFEE Lb. Can 89c
Gulf SPRAY Pint Can 29c
Skinner's MACARONI Pkg. 12c

Lean PORK STEAK Lb. 49c
Boston Butt PORK ROAST Lb. 45c
Market Made SAUSAGE Regular or Hot, Lb. 45c
Wisconsin Longhorn CHEESE Lb. 49c
All Meat WIENERS Lb. 29c
Kraft CHEESE SPREADS 5-Oz. glass 25c
Just Right For Barbecuing BEEF SHORT RIBS Lb. 25c
Patio ENCHILADAS Beef No. 2 Can 49c
Kimbell's GRATED TUNA Flat Can 27c
Supreme Town House CRACKERS Lb. Box 35c
Realmon ORANGE DRINK 46-Oz. Can 23c
6 Bottle Carton Double Cola Plus Deposit 19c
Sunshine Krispy CRACKERS Lb. Box 29c
Maryland Club COFFEE Instant, 6-Oz. Jar 1.39
Morton's SALAD DRESSING Pt. Jar 27c
Lipton's TEA 48 Count 65c
Post Grapenut Flakes Large Pkg. 25c

Nice Heads LETTUCE Each 15c
YELLOW SQUASH Lb. 10c
BLACKEYED PEAS Lb. 10c
RUBY RED GRAPEFRUIT 6 for 49c
GOOD SPUDS 10-Lb. Bag 69c

Prices Good Thursday, Friday And Saturday. Trade At Sunbeam And Save!

Sunbeam Cash FOOD

Home Owned and Operated

Go Ahead . . . . Use Your Fingers

When Chicken's this good, don't stand on Formality! Whether it's pan-fried, barbecued or broiled, meaty chicken from Safeway calls for hearty, relaxed eating. The crispy, golden crust says: pick me up, bite in — right now!

SAFEWAY
...your *BEST* place to save!

FANCY FRYERS

Always a Family Favorite
Perfect for Your Picnic Basket

Whole Only
Ready to Cook Lb. **35¢**

Chuck Blade Pot Roast U.S. Choice Heavy Steers Lb. **39¢**

Economy Ground Beef Lb. **25¢**

Poppy Sliced Bacon Fries So Evenly 1-Lb. Cello **55¢**

Calf Chuck Roast	U.S. Gov't Graded	Lb. 39¢	Wingate Sausage	Reg. or Hot	1-Lb. Roll 35¢
Calf Short Ribs	Or Brisket U.S. Gov't Graded	Lb. 25¢	Dry Salt Bacon	Center Cut	Lb. 33¢
Calf Rib Chops	U.S. Gov't Graded	Lb. 69¢	Frankfurters	Skinless	3-Lb. Pkg. 1.00

Safeway's Frozen Food Specials

Bel-Air Grape Juice Frozen	2 6-Oz. Cans	29¢
Asparagus Spears Bel-Air Frozen	10-Oz. Pkgs.	39¢
Bel-Air Potatoes French-Fried Frozen	2 9-Oz. Pkgs.	35¢
Frozen Green Peas Bel-Air	4 10-Oz. Pkgs.	49¢

Week-End Special Buys!

Grape Juice	Tea Garden	3 24-Oz. Bottles	79¢
Highway Peaches	Sliced or Halves	4 No. 2½ Cans	99¢
Del Monte Spinach	Fresh Flavored	4 No. 303 Cans	49¢
Morton's Pies	Apple, Blueberry, Cherry or Peach. Frozen	2 10½-Oz. Pkgs.	49¢
Party Pride Sherbet	Orange, Pineapple or Lime	½-Gal. Ctn.	49¢
Revlon Clean and Clear	Cleansing Lotion	5½-Oz. Bottle	99¢
Phillips "66" Fertilizer		80-Lb. Bag	$2.49
Armour's Vertagreen	Fertilizer	100-Lb. Bag	$2.98

Save Safeway's Green Cash Register Tapes for

FREE PREMIUMS

It's as easy as

A Save the Green Cash Register tapes you get each time you shop Safeway.

B Place them in the handy envelope furnished free by Safeway until they total $35.00.

C Then bring them to Safeway and redeem them for the premium of your choice.

Here are only a few of over 50 valuable premiums from which to choose.

- Bathroom Scales in Assorted Colors
- Dixie Dogwood Dinnerware
- Ovenproof Early American Stoneware
- Unbreakable Melmac Dinnerware
- Speedee Electric Skillets
- Speedee Steam and Dry Iron

Prem Luncheon Meat		12-Oz. Can 43¢	Peanut Butter	Peter Pan Plain or Crunchy	12-Oz. Jar 42¢
Wilson Chop Bif	Meaty Rich	12-Oz. Can 39¢	Snowdrift Shortening		3-Lb. Can 95¢
Ideal Dog Food	Rich in Vitamins	2 1-Lb. Cans 31¢	Spry Shortening		3-Lb. Can 95¢
Purex Dry Bleach		12-Oz. Jar 37¢	Beenie Weenie	Van Camp	12-Oz. Can 27¢
Zest Deodorant Soap	Beauty Bar	2 Reg. Bars 29¢	La Choy Vegetables	Chop Suey	No. 303 Can 31¢
Zest Deodorant Soap	Beauty Bar	2 Bath Bars 39¢	Borax Powder	20 Mule Team	2-Lb. Box 42¢

Save During Safeway's Gigantic Paper Sale!

Zee Napkins Colored or White — 3 80-Ct. Pkgs. **29¢**

Zee Tissues	Assorted Colors	4-Pak Roll 35¢	Scott Towels	White Paper	Big Roll 31¢
Zee Towels	White, Pink or Yellow Paper	Roll 19¢	Northern Towels	White or Assorted Colors	Roll 18¢
Zee Lunch Bags	Perfect Size	20-Ct. Pkg. 10¢	Kleenex Tissues	White, Pink or Yellow	400-Count Box 29¢
Scottie Tissues	White, Pink or Yellow	400-Ct. Box 29¢	Delsey Tissue	Pink, Yellow or White	4-Roll Pak 47¢
Scott Toilet Tissue		2 Rolls 25¢	Kotex Napkins	Junior, Regular or Super	12-Ct. Box 35¢
Northern Tissue	White or Assorted Colors	2 Rolls 17¢	Modess Napkins	Regular	12-Ct. Box 35¢
Charmin Tissue	White or Assorted Colors	4-Roll Pak 35¢	Modess Napkins	Super	12-Ctn Box 35¢

Safeway Fresh Produce!

Crisp Lettuce	Crackling Fresh Light Green Leaves Curl Crisp Around the Sweet White Hearts	Lb. 10¢
Red Potatoes	Economy	10-Lb. Bag 29¢

Fresh Cucumbers	Tangy Flavor	Lb. 10¢	Fresh Cabbage	Mature Solid Heads	Lb. 5¢
Sunkist Oranges	California	Lb. 15¢	Yellow Squash	Fresh Flavored	Lb. 15¢
Airway Coffee	Full Flavored	1-Lb. Pkg. 83¢	Springhouse Butter	Always Fresh	1-Lb. Pkg. 69¢
Nob Hill Coffee	Rich Flavored	1-Lb. Pkg. 89¢	Roxbury Jelly Beans	Children Love 'em	14-Oz. Pkg. 29¢
Barbecue Sauce	Gebhardts	7-Oz. Can 13¢	Feen-A-Mint	Laxative	16-Ct. Pkg. 31¢
Sandwich Cookies	Jane Arden or Busy Baker Chocolate Fudge	16-Oz. Pkg. 49¢	Lucerne Milk	Homogenized	½-Gal. Ctn. 49¢
Gold Medal Flour	For Better Baking	5-Lb. Bag 51¢	Nabisco Ritz Crackers	For Snacks	1-Lb. Box 37¢
Bisquick Mix	For Light Biscuits	46-Oz. Box 49¢	Chunk Tuna	Chicken of Sea Green Label	No. ½ Can 32¢
Youngblood's Batter Mix		3-Oz. Box 10¢	Del Monte Juice	Pineapple Grapefruit	46-Oz. Can 37¢

Prices effective May 16, 17, 18. — We reserve the right to limit quantities.

SAFEWAY'S your *BEST* place to save!

PLAN CONCERT FRIDAY—Snyder Elementary School musicians will be presented in their annual concert Friday night in the High School auditorium. Groups such as the one receiving instruction above will be featured on the program. Some 125 to 130 pupils from all elementary schools in the city will participate. (Lee Watson photograph)

FRIDAY NIGHT PROGRAM

Annual Concert Scheduled Here

Pupils in the instrumental music department of Snyder elementary schools will be presented in their annual concert program Friday night in the High School auditoriu

The program is scheduled to begin at 8 p.m.

Some 125 to 130 pupils will participate, and they will represent all five elementary schools in the city.

Instrumental numbers, employing regular band instruments, tonettes and rythm bands will be featured on the program, although there will be some singing also.

Phil Cherry is director of the instrumental department in the elementary schools, while the music teachers in the various schools include Mrs. Bob Womack and Mrs. Bob Clinton at West Elementary, Mrs. Margaret Dell Pilcher at North Elementary, Mrs. Bill McLaughlin at Northeast Elementary, Mrs. Bob Beames at Central Elementary, and Mrs. Tim Dennis at East Elementary.

There will be no admission charge for the concert, and the public is invited to attend.

Borger Election Set

BORGER (AP)—Borger city commissioners have set a city election for May 28 on a proposal to annex a 235-acre development southwest of the city. A strip along Highway 136 also would have to be taken in to connect the housing area to the city.

Jersey Resident Keeps Title As 'Mr. First'

WESTON, Mass. (AP)—Omero C. Catan's reputation as "Mr. First" still holds good.

The 43-year-old resident of Teaneck, N. J., was the first paying customer when the 123-mile Massachusetts Turnpike opened at 12:01 a. m. today.

Catan claims he was the first paying motorist on the New York Turnpike, the Chesapeake Bay Bridge, the Garden State Parkway in New Jersey and the George Washington Bridge acr the Hudson in New York.

B&B STEAK HOUSE
Serving
Best Steaks and Chicken in Southwest!
Open 6 a.m. 'til Midnight
Closed Sundays

WAYNE BOREN CLYDE HALL
Snyder Insurance Agency
COMPLETE INSURANCE SERVICE
1820 26th Street Phone 3-3163
P. O. Box 527 Snyder, Texas

Here's the only rub . . .
when you relax at the
BAKER
MINERAL WELLS, TEXAS
5 delightful days for 2 as low as $50!
(Starting any Sunday or Monday) Includes:
• air conditioned room, double or twin beds
• special breakfast in pleasant coffee shop
• daily massage and health bath
Now you can enjoy spacious, heated swimming pool April through October
WRITE NOW for information and reservations
BAKER HOTEL, MINERAL WELLS, TEXAS

I shop PIGGLY WIGGLY regularly because their selection of quality foods is the best I've found!

SNOWDRIFT 10c Off 3-Lbs. 85c
Kimbell's Assorted Flavors PRESERVES 3 FOR $1.00
CAKE MIX Pillsbury Assorted Packages . . . . 3 FOR $1.00

PURPLE PLUMS Hunt's, No. 2½ Cans . . . . 4 for 1.00
TAMALES Armour's, Can 19c
PEANUT BUTTER Kimbell's, 1-Lb. Tumbler 49c
AEROWAX Qt. Can 65c
CATSUP Del Monte, Bottle 2 for 35c
HI-HO Butter Crackers, Lb. 38c
TOMATO JUICE Sacramento 46-Oz. Can 25c
LEMONS Sunkist Lb. 13c
CELLO CARROTS 1-Lb. Bag 9c
ONIONS U.S. No. 1 Yellow, Lb. 7c
SPUDS 10-Lb. Bag Red McClures 39c
LETTUCE Firm Heads Lb. 10c
Strawberries California Pint Basket 29c
Orange Juice Donald Duck 6-Oz. Can . . . . . 2 FOR 25c
SQUASH Birdseye Cooked, 12-Oz. Pkg. 19c
TREET Armour's, Can 43c
HERSHEY'S Syrup, 1-Lb. 19c
BISCUITS Puffin, Can . . . . . 2 for 23c
SUPREME Salad Wafers, Lb. 31c
DR. PEPPERS 6 Bottles Plus Deposit 19c
JEWEL 3-Lb. Tin 69c
PEACHES Hunt's Valvita No. 2½ Cans . . 4 FOR $1.
COFFEE Dining Car 1-Lb. Can 79c
ROAST U.S. Choice Chuck, Lb. 49c
FRANKS 3-Lb. Cello Bag 98c
BOLOGNA All Meat, Lb. 49c
HAM Center Cuts, Lb. 1.10
HAM SALAD 8-Oz. Pkg. 49c
POTATO SALAD 1-Lb. Pkg. 39c
CHICKEN SALAD 8-Oz. Pkg. 49c
BACON Swift's Slab Lb. 59c

PIGGLY WIGGLY
The Original SELF SERVICE

JOE PALOOKA

REX MORGAN

MARY WORTH

LITTLE LULU

SCORCHY SMITH

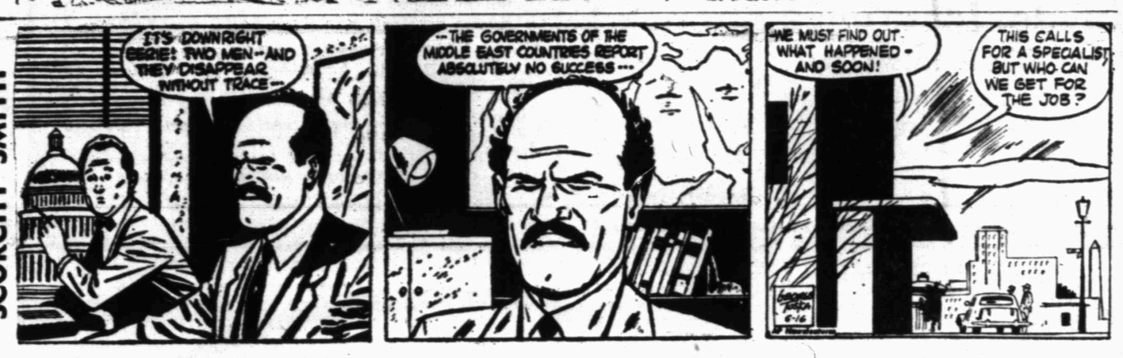

DIXIE DUGAN

OKAY DOAKS

THE SAINT

FERDINAND

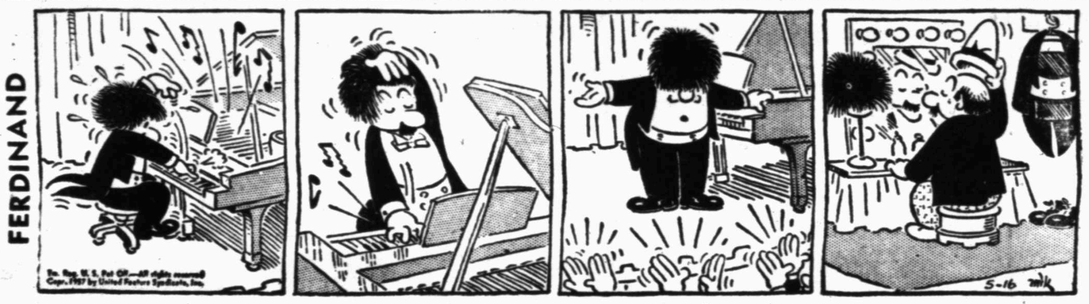

DICKIE DARE

HALF ACRE CASTLE

KERRY DRAKE

GRANDMA

MISS YOUR

PAPER?

DIAL

3-5486

Week Days Before . . . . 7 p.m.

Sundays Before . . . 10 a.m.

Crossword Puzzle

ACROSS

1. Medical fluid
6. Goads
11. Living
12. Adds
14. Stately dance
15. Gap
17. Inhabitant of: suffix
18. Amer. vice-president
20. June bug
21. Hollow
23. Affirmative
24. Italian coin
25. Barren
27. Harmonized
28. Rocked
31. Scanty
32. Bathed
33. Pate
34. N. Caucasion language
35. Enemy
36. Went down
40. Thrice: prefix
41. Wing-shaped
43. 2000 lbs.
44. Giggle
46. Over
48. Frightens
49. Mix-up
50. Rub out
51. Part of a fish line

DOWN

1. Tasty
2. Puff up
3. Split
4. Pulpy fruit
5. Repair
6. Packed
7. Church officials
8. Amer. Indians
9. Went swiftly
10. Coasting downhill
13. Noisy sleeper
16. Incline
19. Hebrew letter
22. One who accepts a bet
24. Burdens
26. Color
27. Beverage
28. Bed supports
29. Ports
30. Greed
31. Nothing more than: var.
33. Husky
35. Runs away
37. Mex. corn meal dish
38. New
39. Genuflect
41. Site of Taj Mahal
42. Sweet potatoes
45. Pikelike fish
47. Boy's nickname

ELF	SKI		SHAD									
BERATES			PANEL									
BAILEY			MUG		FA							
	GEM		MEN		LET							
ACHE		CAN			BARE							
COT		CARAPACE										
EM		CALICUT			NO							
	MARTINET				OCA							
VARY		BED		DYER								
ANT		PER		RES								
ID		TOR		POETIC								
NEGUS			TEMPERA									
	ROBE		OWE		REP							

Solution of Yesterday's Puzzle

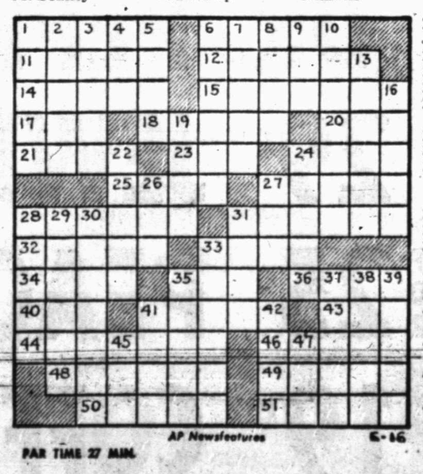

PAR TIME 27 MIN. AP Newsfeatures 5-16

DENNIS THE MENACE

"HEY! DIDN'T YA HEAR THE NOON WHISTLE, MOM? IT'S LUNCHTIME! TIME TO EAT! C'MON, MOM!"

MODEST MAIDENS

Trademark Registered U. S. Patent Office

"There, Madam, how do you like that color?"

BEST MEAT BUY! AT FURR'S

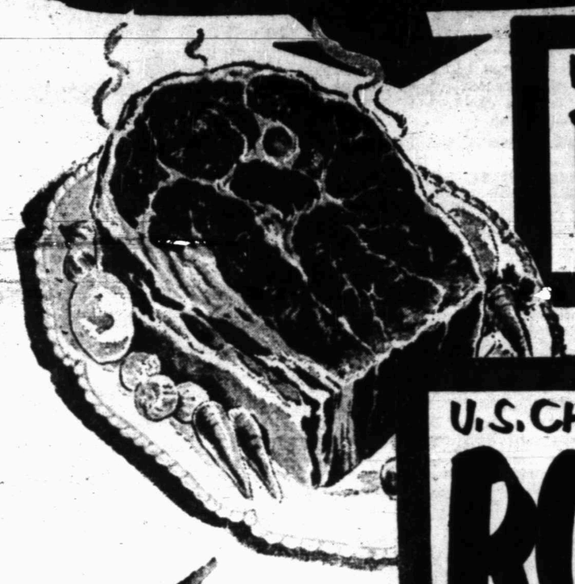

U.S. CHOICE CHUCK ROAST lb. 43¢

WHERE BEEF IS...
- U.S. GOV. GRADED
- TABLE TRIMMED
- PACKAGED FRESH DAILY

U.S. Gov. Graded Choice
RIB STEAKS Lb. 69c

U.S. CHOICE SHOULDER ROAST lb. 49¢

U.S. Gov. Graded Choice
SIRLOIN STEAKS Lb. 79c

Medium Cheddar
CHEESE Lb. 59c

SAUSAGE Frontier, Pure Pork, 1-Lb. Roll 39c

FRANKFURTERS Frontier, 1-Lb. Pkg. 39c

U.S. CHOICE ROUND STEAK lb. 79¢

All Meat Sliced
BOLOGNA Lb. 39c

Food Club
PERCH Lb. Pkg. 39c

Food Club
FISH STICKS 8-Oz. Pkg. 33c

Food Club Fresh Frozen
FRYERS 2-Lbs. Each 95c

SAVE WITH FRONTIER SAVING STAMPS
Double on Wed. with 2.50 purchase or more!

COOKIES Curtiss, Baby Ruth, 16-Oz. 39c

GRAPE JUICE Betsy Ross 24-Oz. Bottle 29c

TUNA Bits of Sea, Grated, Can 23c

Honey Boy Chum
SALMON Tall Can 47c

ORANGE JUICE Food Club 46-Oz. Can 25c

PINEAPPLE Food Club, Sliced, In Heavy Syrup, No. 2 Can 25c

Gaylord, In Heavy Syrup
APRICOTS No. 2½ Can 25c

Food Club
FLOUR Unconditionally Guaranteed—5-Lb. Bag 39c

COFFEE Folger's Drip or Regular 1-Lb. Can 93c

TOPCO Detergent Large Box ..... 25c Giant Box 59c

DOG FOOD Ideal, Tall Can ..... 2 FOR 25c

PINEAPPLE Fresh Sugar Loaf Large, Each 15c

Nice Fresh
BLACKEYE PEAS Lb. 7½c

Fresh, Vine Ripe
CANTALOUPES Lb. 19c

Nice And Fresh
Green Onions Bu. 7½c

U.S. No. 1 Red
Potatoes 10-Lb. Bag 39c

California Naval, Extra Fancy
Oranges Lb. 15c

SQUASH Fancy White or Yellow, Lb. ... 12½c

• FRESH FROZEN FOODS •

PEAS Dartmouth Fresh Frozen 10-Oz. Pkg. 10c

Dartmouth, Fresh Frozen **POT PIES** Chicken, Beef or Turkey, 8-Oz. Pkg. 19c

Food Club, Fresh Frozen **LIMA BEANS** 10-Oz. Pkg. 21c

Food Club, Fresh Frozen **BROCCOLI** 10-Oz. Pkg. 22c

Food Club, Fresh Frozen **TANGERINE JUICE** 6-Oz. Can 15c

25c off on Chase & San Born
Instant Coffee 6-Oz. Jar .. 1.19

Hi-C
Party Punch 46-Oz. Can 25c

Alamo
Tomato Juice 46-Oz. Can 25c

Santa Rosa Sliced
Pineapple No. 2 Can 25c

Food Club Cut
Green Beans No. 303 Can 19c

Kounty Kist Sweet
Peas No. 303 Can 15c

Elna, 46-Oz. Can
Grapefruit Juice ... 25c

Santa Rosa, 46-Oz. Can
Pineapple Juice ... 25c

Food Club, Freestone
Peaches In Heavy Syrup No. 303 Can 25c

Elna, 8-Oz. Cans
Tomato Sauce 3 For 23c

Libby's Small Green
Lima Beans No. 303 Can 25c

Food Club Cream Style Golden
Corn No. 303 Can 15c

TOOTH PASTE Crest 53c Size .... 2 FOR 79c

KLEENEX 400 Count Box 25c

Revlon—All Shades
Love Pat 1.35

Revlon—For Babies
Silacare 1.25

Revlon—All Shades
Nail Polish .. 65c

Helene Rubinstein
Shampoo 2.50 Size 1.50

FURR'S

ANNOUNCEMENTS A

CARD OF THANKS A-3

CARD OF THANKS

We would like to express our sincere thanks to the friends for their kindness and flowers following the loss of our beloved one.

S. C. Sharp & Family
E. H. Henderson & Family

CARD OF THANKS

I wish to express my sincere appreciation for the many who contributed to my welfare during my illness.

Mrs. Ida Pikes

LOST & FOUND A-4

LOST: 650 x 16 Gulf Tire & Wheel. Between Ira & Union. If found notify Herman Doak. Phone 3-3832.

AUTOMOBILES B

AUTOS FOR SALE B-1

FOR SALE: "53" Dodge. One owner. Call 3-6790.

1955 STUDEBAKER ½ ton pickup. Overdrive, heater, factory made frames. Bargain. Chieftain Pontiac.

1954 PONTIAC Star Chief 4-door. Radio, heater, hydramatic, one owner car, excellent condition. Right price. Chieftain Pontiac.

A 1955 Plymouth 2-door station wagon. Good condition. Call Corn Ezell 3-6691.

AUTOMOBILES B

AUTOS FOR SALE B-1

FOR SALE OR TRADE FOR CHEAPER car. Equipped in 1957 Chevrolet 4-door Station Wagon. Roaded. 11,000 Actual Miles. Call 3-3509.

WANTED
TO BUY EQUITY IN
NICE USED CAR.
PHONE 3-5372

MACHINERY B-8

FOR SALE: Ford tractor with planter, cultivator, double breaking plower, tandum disc. See A. R. Riley at 416 E. Hwy.

BUSINESS OPP. C

RADIO, TV TRAINING
Veterans Approved

Top pay, security. Be a graduate technician. Prepare for FCC license. Study in spare time. All text and material furnished for building complete TV set. High School not required. If Vet, give date of discharge. For Free Technician booklet, write or call

RTTA
1310 10th. St.
PO 21450
Lubbock, Texas

KSNY RADIO LOG

1450 kc

MUTUAL BROADCASTING SYSTEM

THURSDAY EVENING

6:00 "Fulton Lewis News"
6:15 Local News
6:20 Today's Star
6:30 Gabriel Heatter News (MBS)
6:45 Eddie Fisher
7:00 Gang Busters
7:25 Footnotes to History
7:30 Songs To Remember
7:45 Date 'Till Eight
8:00 News
8:05 Sportscast
8:15 Rhythm at Random
9:00 News
10:15 Night Watch
10:55 Ford Final
11:00 Sign off

FRIDAY MORNING

6:00 sign on
6:00 Musical Clock
6:20 New Headlines
6:22 Musical Clock
6:55 News
7:00 Musical Clock
7:30 News
7:45 Times, Tunes & Temperatures
8:00 According To The Record
8:05 Home News
8:15 Musical Bouquet
8:22 Five Minutes with the Master
8:30 Coffee Time
9:00 Cecil Brown
9:15 Morning Devotional
9:30 News
9:35 Here's Hollywood
9:40 Morning Melodies
10:00 News
10:05 Gabriel Heatter
10:15 "A Woman's Decision"
10:30 Queen For A Day (MBS)
11:00 News
11:05 Gab Heatter
11:10 Gaylord Hauser
11:15 Social Spotlight
11:20 News Headlines
11:22 Guest Time
11:50 Greenstamp Jackpot

FRIDAY AFTERNOON

12:00 Cedric Foster And News (MBS)
12:15 Luncheon Melodies
12:30 Phillips 66 News
12:45 Variety Time
1:00 Game of the Day
3:55 News
4:00 Red Ball Express
4:55 News
5:00 Music From Studio 1450
5:35—News
5:35 Today's Stars
5:45 Wonders of the World
5:50 General Sports Time
5:55 News

TELEVISION LOG

THURSDAY PROGRAMS

KMID-TV Channel 2 — Midland

6:30—Two Gun Playhouse
9:30—Lil' Rascals
8:00—Spts. News. Wthr.
8:30—Dinah Shore
8:45—Sports Review
9:00—People's Choice
9:30—The Ford Show
8:00—Lux Theatre
9:00—Best of Grouche
9:30—Dragnet
10:00—News. Wthr. Spts.
10:20—The Late Show
12:00—Sign Off
FRIDAY
7:00—Today
8:00—Home
9:00—Romper Room
9:30—Truth or Consequences
10:00—Tic Tac Dough
10:30—It Could Be You
11:00—Close-up
11:30—Club "60"
12:30—Tennessee Ernie
1:00—NBC Matinee
2:00—Queen for a Day
2:45—Moredn Romances
3:00—Comedy Time
3:30—Matinee Showcase
4:30—Two Gun Playhouse
5:30—Lil' Rascals
6:00—Sports
6.15—News
6:25—Weather
6:30—Badge 714
7:00—Pioneer Jamboree
7:30—Science Fiction
8:00—Cavalcade of Sports
8:45—Red Barber
9:00—Famous Plays of '57
9:30—Life of Riley
10:00—News
10:10—Weather
10:15—Sports
10:20—Movie
12:00—Sign Off

KEDY-TV Channel 4 — Big Spring

6:30—My Hero
8:00—Looney Tunes
8:15—Comedy Theatre
8:45—Looney Tunes
9:00—Bruce Frazier
9:15—News, Sports
9:30—Whirli-Birds
7:00—Bob Cummings
7:30—Climax
8:30—Circle 4 Ramblers
9:00—Play of the Week
9:30—Playhouse "90"
11:00—News. Wthr. Spt
11:30—Sign Off
FRIDAY
6:55—Sign On
7:00—Captain Kangaroo
7:45—CBS News
7:55—Local News
8:00—Gary Moore
9:30—Strike is Rich
10:00—Valiant Lady
10:15—Love of Life
10:30—Search for Tomorrow
10:45—Demonstration Day
11:00—Network News
11:10—Stand & be Counted
11:30—As the World Turns
12:00—Our Miss Brooks
12:30—Noon News
12:45—Houseparty
1:00—The Big Payoff
1:30—Bob Crosby
2:00—Brighter Day
2:15—Secret Storm
2:30—Edge of Night
3:00—Jimmy Dean
3:30—Play of the Week
3:45—Home Fair
4:30—My Hero
5:00—Looney Tunes
5:15—Comedy Theatre
5:45—Looney Tunes
6:00—Bruce Fraiser
6:15—News. Sports
6:30—Beat the Clock
7:00—Judge Roy Bean
7:30—Schultz Playhouse
8:00—West Point
8:30—Zane Grey Theatre
9:00—The Lineup
9:30—Person to Person
10:00—Talent Scouts
10:30—News. Wthr., Spts.
11:00—Chicago Wrestling
12:00—Sign Off

KRBC-TV Channel 9 — Abilene

8:10—Roy Rogers
6:00—News
6:25—Weather
6:30—Dinah Shore
6:45—Town & Country
6:45—NBC News
7:00—People's Choice
7:30—Ford Show
8:00—Lux Theatre
9:00—You Bet Your Life
9:30—Dragnet
10:00—News
10:10—Weather
10:15—Com. Performance
11:15—Sign Off
Friday
6:55—Daily Devotions
7:00—Today
8:00—Home
9:00—The Price is Right
9:30—Truth or Consequences
10:00—Tic Tac Dough
10:30—It Could Be You
11:00—Close-up
11:30—Club 60
12:30—Tenn. Ernie Show
1:00—Matinee Theatre
2:00—Queen for a Day
2:45—Modern Romances
3:00—Comedy Time
3:30—What's New
4:00—Gene Autry,
4:55—Crusadar Rabbit
5:00—Gandy's Creamery
5:30—Laurel & Hardy
6:00—News. Spts. Wthr.
6:30—Xavier Augat Show
6:45—NBC News
7:00—Kit Carson
7:30—Town & Country
8:00—Cavalcade of Sports
8:45—Red Barber
9:00—Blondie
9:30—Life of Riley
10:00—News
10:10—Weather
10:15—Movie
11:30—Sign Off
4:55—Crusader Rabbit

KCBD-TV Channel 11 — Lubbock

4:30—Roy Rogers
5:30—Looney Tunes
5:45—Hospitality Time
6:00—News, Spts. Wthr.
6:30—Science Fiction
7:00—People's Choice
7:30—Tenn. Ernie Ford
8:00—Lux Theatre
9:00—Groucho Marx
9:30—Dragnet
10:00—The Vise
10:30—News. Wthr. Spts.
10:50—Movie
FRIDAY
7:00—Today
8:00—Home
9:30—The Price Is Right
9:30—Truth or Consequences
10:00—Tic Tac Dough
10:30—It Could be You
11:00—Close-up
11:30—Club 60
12:30—Tenn. Ernie Ford
1:00—NBC Matinee
2:00—Queen for a Day
2:45—Modern Romances
3:00—Channel 11 Matinee
4:30—Six Gun Theatre
5:30—Rin Tin Tin
6:00—News. Spts., Wthr.
6:15—Here's Howell
6:30—Jim Bowie
7:00—On Trial
7:30—Big Story
8:00—Cavalcade of Sports
9:00—Blondie
9:30—O'Henry Playhouse
10:00—Life of Riley
10:30—News. Wthr., Spts
10:50—Movie

KPAR-TV Channel 12 — Sweetwater

4:30—My Hero
5:00—Looney Tunes
5:15—Comedy Theatre
5:45—Looney Tunes
6:15—Doug Edwards
6:30—Whirli-Birds
7:00—Red Skelton
7:30—Climax
8:30—Captain Grief
9:00—Pantomine Quiz
9:30—Playhouse "90"
11:00—News. Wthr. Spts.
11:30—Sign Off
FRIDAY
6:55—Sign On
7:00—Captain Kangaroo
7:45—CBS News
7:55—Local News
8:00—Gary Moore
9:30—Strike it Rich
10:00—Valiant Lady
10:15—Love of Life
10:30—Search for Tomorrow
10:45—T B A
11:00—Network News
11:10—Stand & be Counted
11:30—As the World Turns
12:00—Our Miss Brooks
12:30—Noon News
12:45—Houseparty
1:00—The Big Payoff
1:30—Bob Crosby
2:00—Brighter Day
2:15—Secret Storm
2:30—Edge of Night
3:00—Jimmy Dean
4:00—Home Fair
4:30—My Hero
5:00—Looney Tunes
5:15—Comedy Theatre
5:45—Looney Tunes
6:00—News. Wthr. Spts.
6:15—Doug Edwards
6:30—Beat The Clock
7:00—Disneyland
8:00—West Point
8:30—Reader's Digest
9:00—The Line Up
9:30—Person to Person
10:00—Talent Scouts
10:30—News. Wthr., Fea.,
11:00—Wrestling
12:00—Sign Off

KDUB-TV Channel 13 — Lubbock

4:30—My Hero
5:00—Looney Tunes
5:15—Comedy Theatre
5:45—Looney Tunes
6:00—News, Wthr, Spt
6:15 Doug Edwards
6:30—Whirly Birds
7:00 Bob Cummings
7:30—Climax
8:30—State Trooper
9:00—The Tracers
9:30—Playhouse "90"
10:30 News, Spts Wthr.
11:30—Sign Off
FRIDAY
6:55—Sign On
7:00—Captain Kangaroo
7:45—CBS News
7:55—Local News
8:00—Gary Moore
9:30—Strike it Rich
10:00—Valiant Lady
10:15—Love of Life
10:30—Search for Tomorrow
10:45—Demonstration Day
11:00—Network News
11:10—Stand & be Counted
11:30—As the World Turns
12:00—Our Miss Brooks
12:30—Noon News
12:45—Houseparty
1:00—The Big Payoff
1:30—Bob Crosby
2:00—Brighter Day
2:15—Secret Storm
2:30—Edge of Night
3:00—Jimmy Dean
3:30—Play of the Wek
4:00—Home Fair
4:30—My Hero
5:00—Looney Tunes
5:15—Comedy Theatre
5:45—Looney Tunes
6:00—News. Wthr. Spts.
6:15—Doug Edwards
6:30—Beat the Clock
7:00—Mr. Adams and Eve
7:30—Mickey Rooney
8:00—West Point
8:30—Zane Grey Theatre
9.00—The Line Up
9:30—Person to Person
10:00—Talent Scouts
10:30 News Spts. Wthr.
11:00—Wrestling
12:00—Sign Off

BUSINESS SERVICES D

RADIO SERVICE D-15

F. S. Eades
Radio & TV Service
Also Small Appliances.
Work Guaranteed!
213 - 33rd. Call 3-7663
City Calls $2.50

MISCELLANEOUS D-26

LACY'S CLEANING and pest control service. Rugs, carpet & furniture cleaning. Phone 3-427'

Cesspool Cleptic tank service Pierce Moffett, 1607 28th Street, Snyder, Texas. Dial 3-7129 or 3-5684.

CALL O C FLOYD for free estimates on concrete or tile work. Dial 3-7224.

STORM CELLARS. No down paymenis Phone 3-4975. after 5 p.m.

USED FURNITURE to buy, sell or trade. Call The Furniture Exchange. 402 27th St. Dial 3-7557

Call C. R. Agee 3-4355 or 3-5122 for painting, paperhanging, texioning. Free estimates ,courieous service. All work guaranteed.

COMPLETELY fiber-glassed runabout with all hardware, controls, and trailer. $375.00 for quick sale. 2312—40th St.

FOR SALE OR TRADE: Feteray antena c-w Alliance tenna Rotor, 55 ft. Telescopic mast and all accessories. Must sale. $75.00 with considered trading for good dinette suit. Phone 3-6718 after 5 p.m.

TERMITE CALL SOUTHWESTERN A-One Termite Control. Complete pest control service. Work fully guaranteed. Mack Moore-Owner, Phone AM 48190, Big Spring, Texas.

EMPLOYMENT E

HELP WANTED, MALE E-1

IMMEDIATELY

Wanted representative for Snyder territory. Prefer married man. Good salary and commission. Car furnished. Contact Mr. Austin at Singer Sewing Machine Co. office at Sweetwater.

150.00 WEEK FOR THE RIGHT-MAN Internationally famous roper products. Need two saleman for the Snyder Territory. See Stanley Cotton, Tumbleweed Courts Friday 9:00 a.m. till 3:00 p.m. Saturday 9:00 a.m. till 12 Noon.

HELP WANTED, FEMALE E-2

BEAUTY COUNSELOR cosmetic Company needs ladies in this vicnity to work full or part time. Good business opportunities. For Details Call 3-4898.

WAITRESSES WANTED: must be experienced and neat. Apply in person, do not call. Also wanted experienced banquet room girl. Highlander Drive-In.

WAITRESSES WANTED: Apply at Leo's Grill & Drive In. 3806 Big Spring Highway.

HELP WANTED, MISC. E-3

RELIGIOUS MEN—Women: Make $4.00 hour selling Bibles spare time. Write Time Distributors. Marshall, Texas.

EARN $50.00

Churches, Clubs, Lodges, Etc. Sell 96 vanilla and pepper deals. You will be paid $50.00. Write or call Watkins Products, 2418 Treadway North, Abilene, Texas.

MAN OR WOMAN
To sell Watkins Products in Scurry County. Car or truck needed. Small capital required. Write or call. Watkins Products. 2418 Treadway North, Abilene, Texas.

INSTRUCTION E-8

WORLD FAMOUS INTERNATIONAL correspondence schools Petroleum Engineering and related subjects. 256 other courses. 1134 Vine. OR 2-3174. A. H. GAtlin, Abilene.

HIGH SCHOOL AT HOME
Licensed, Endorsed
By Educators

Enjoy security. Study and graduate at home in spare time. New books, study guides & recordings furnished. Fast progress, low payments. Write or call for free booklet. No obligations.
National Home Study School
1310 10th, St.
PO 21450
Lubbock, Texas

FINISH HIGH SCHOOL or Grade School at home spare time. Books furnished. Diploma awarded. Start where you left school. Write Columbia School. Box 6061, Lubbock.

HIGH SCHOOL
Since 1897

Complete High or Grade school in spare time home study. Standard text books furnished. Diplema awarded. Finish from where you left school. Accredited by National Home Study council. Washington 5, D. C. Write this 60 year old school. P.O. Box 3145, Lubbock.

FINANCIAL G

PERSONAL LOANS G-2

LOANS
AUTOMOBILE
(Financed & Refinanced)
Boats & Motors
Complete Finance Service
Low Rates
24 To 30 Months Terms
Pinnell Insurance Agency
PHONE 3-3524
1712-25th

Scientific Reducing
See The Magic Pillow
Call Mrs. Chandler 3-5962
No Obligation

FINANCIAL G

PERSONAL LOANS G-2

PAWN LOANS on articles of value. Snyder Pawn Loans. 2401 Ave. S. Phone 3-6335.

WOMAN'S COLUMN H

CHILD CARE H-3

WILL CARE for your children day or night Mrs. Bama Davis. 803 29th Street. Dial 3-5605.

CARE FOR YOUR children day and night Free transporation. Mrs. J. C. Beavers. 501 12th Phone 3-3935.

CHILD CARE IN MY home day or night. Back yard fence. Dial 3-6983.

FARMERS EXCHANGE J

WESTERN STORM PROOF COTTON SEED from Pedigreed seed in 1956. Grown on irrigated ground. $1.75 per bushel. Phone 3-6830 Wayne Smith, 3 miles north on Clairemont Road.

MISCELLANEOUS J-6

IRRIGATED LANKART 57 cotton seed. First year ,seed. Phone 3-7365.

FOR SALE: Sorghum Alum Seed, representing Panhandle Seed Co. of Wellington. Seed now on hand. Germination 80 per-cent and Firmseed 14 per-cent. Jack Whites Humble Station at Union on Highway 180.

WESTERN STORM PROOF
COTTON SEED

First year from pedigree. 2½ miles east on Plainview School Road. Phone 3-3016.

ALFALFA HAY for sale. $45. ton. Snyder Feed and Seed. Dial 3-6522.

MERCHANDISE K

BUILDING MATERIAL K-1

PAY CASH
and save!

2x4 Precision Cut Studs	$5.95
1x12 Fir Sheating	$7.25
2x4 & 2x6 8-Foot—20 Foot	$7.25
15-Lb. Asphalt Felt (432 feet)	$2.69
Premium Grade Oak flooring 2-ft. & llonger	$9.95
4x8 ½" Sheetrock Per Hundred	$4 95
29 Ga. Strong Barn Corrugated Iron	$9.95
2-0x6-8 Mahogany Slab Door	$5.30

VEAZEY CASH
LUMBER CO.
1 Mile West On
Lamesa Highway
Phone 3-6612

HOUSEHOLD GOODS K-4

ONE of the finer things of life — Blue Lustre carpet and upholstery cleaner. Town & Country 2403 Ave. H.

ELECTROLUX VACUUM cleaner, fully automatic, parts and supplies, free demonstration. call John Sledge. 3-3355.

FOR SALE: Very modern Baby bed with interspring, plastic covered mattress. 3-5239—320 - 34th.

BARGAINS

Beautiful antique pitcher and bowl set, marble top table and other good buys in used furniture.

GRAFF FURNITURE MART,
LAMESA HIGHWAY
PHONE 3-7531

MUSICAL INSTRUMENTS K-5

PIANOS: NEW-AND USED. TUNING-REBUILDING. 1 Mile on Clairemont road. Ph 3-3760. J. C. McBrayer.

PIANOS
Mason & Hamlin
Stoey & Clark, Gulbransen
WURLITZER ORGANS
BAND INSTRUMENTS
McCREIGHT MUSIC COMPANY
905 E. Broadway—Phone BE 4-4733
Sweetwater, Texas

MISCELLANEOUS K-11

TV WHOLESALE
SERVICE CALLS NIGHT
OR DAYS $3.50

Cost plus $50.00. On all makes of TV. Parts and service free for 90 days. Towers, Poles, Antennas, at large discount. Easy Terms. Call Us Before You Buy.

Ph. 3-3509—210 - 32nd.

SEE GILES for new and used furniture. We buy and sell. 2012 Avenue S. Phone 3-6552.

BARNYARD FERTILIZER. $5.00 a pickup load. Delivery. Yard sowing. Call 3-6670.

RENTALS L

BEDROOMS L-1

FOR RENT: Nice bedroom in home. Private bath & private entrance. 3782 Avonable.

BEDROOM FOR man. Has private bath & private entrance. 2305 30th. St. Phone 3-6691 or 3-6486.

FURNISHED APTS. L-3

FOR RENT: Nice modern, 3 room, furnished, duplex apt. Private bath. Childers Apts. Ave. R. and Smith, Greenhill Addition. Phone 3-3320.

EXTRA NICE furnished apartments for families, couples, and single men. Only three minutes West of Square. Lamesa Highway 180. Maid service, garages, and refrigerated air. Phone 3-6692. The Skyline Motel.

Snyder Finance
$5 TO $50
Personal Salary
LOANS
PAWN LOANS
On Select Articles
2401 Ave. S Phone 3-6335

RENTALS L

FURNISHED APTS. L-3

FOR RENT: Two room furnished apartment. Two blocks of shopping center. 1500 23rd. Phone 3-7684.

FOR RENT: Two room furnished Apt. Private bath. Couple only. 2512 Ave. V.

AN ASSORTMENT of Apartments to select from 809 26th St.

FURNISHED APARTMENT, nice concrete block building. Bills paid. Thorton Apartments. Merrill Avenue. Boothland Addition 3-6706.

FURNISHED NICE TWO room duplex Apt. Private bath and large closet space. Call 3-5316.

FOR RENT: Three rooms and bath furnished apartment. $12.50 a week. Bills paid. 2205 W. 21st St. Phone 3-3845.

ATTRACTIVELY

Furnished 2-bedroom apartments. Air conditioned for Summer, Fenced yeard for kiddies, garages and storage space. Bills paid. Dial 3-6306.

FURNISHED THREE ROOM upstairs apt. 2806 Ave. X. To see call Mrs. Ezell at 3-6691 or 3-6486.

TWO BEDROOM furnished apt. 607 32nd St. $50.00 a month. Dial 3-7034.

CLEAN, NICELY Furnished two room house. Tub bath. Plenty of cabinet and closet space. $50. per month. Bills paid. Inquire at 316 25th Street.

FURNISHED & UNFURNISHED
APARTMENTS
One and Two Bebrooms
1. All utilities paid.
2. Newly Redecorated
3. One block shopping center.
5. Catering to Singles & Couple
BILTMORE APT'S.
2702 Avenue E. Dial 3-9102

Bar-V-Motel, near School, furnished apartments, motel rooms, air conditioned, and telephones. Reasonable rates. 3-3543.

FOR RENT: 3-room nicely furnished apartment. All bills paid. Apply at 3005 Ave. S.

NICELY FURNISHED THREE room and bath Apt. Near shopping center. 2010 26th St. Phone 3-5825.

UNFURNISHED APTS. L-4

UNFURNISHED Waymar Apartments. Upstairs, $45. and Downstairs, $55. Phone 3-9102.

THREE ROOMS and bath unfurnished except for stove and refrigerator. 2612½ Avenue R. Phone 3-3635.

MODERN TWO bedroom duplex apt. In nice section of town, air conditioned. Dial 3-6306.

COMPLETELY REDECORATED two bedroom unfurnished Apt. Plumbed for washer, fenced-in back yard. Call 3-7221.

FOR RENT: 2-bedroom Waymar apartment. Phone 3-4954.

FOR RENT
One and two bedroom unfurnished apartments. Four blocks from square, two blocks from Furr's Food Store.
2705 Avenue O Phone 3-5174

UNFURNISHED 2-bedroom Waymar apartment. Air conditioned, water paid. Very clean with spacious rooms. 3-9102.

FOR RENT: Unfurnished two bedroom Duplex at 600—31st. Dial 3-5902.

FURNISHED HOUSES L-5

THREE ROOM furnished house. At 1911 15th St. Phone 3-4525 or 3-5165.

NICE THREE-ROOM furnished house back of Kid's Corner, across street from Jr. High. Call 3-4901 after 5:30.

UNFURNISHED HOUSES L-6

THREE ROOM unfurnished house. Inquire 3008 Avenue K. Phone 3-7102.

FOR RENT: Small unfurnished house. Call 3-4544.

TWO BEDROOM unfurnished house for rent. 2701 Ave. N. Inquire at 2807 Ave. N. Phone 3-7023.

FOR RENT MISC. L-7

Efficiency Apartments
Completely redecorated. Bills paid. $40.00 & $50.00 per month.

3 Room furnished apartments. Gas & Water paid. $50.00 & $60.00 per month. 18 & Ave. R.

JACK & JACK REALTY
1921 26th Phone 3-3452

TRAILER HOUSES L-10

TRAILER HOUSE
FOR RENT
With chance . . . Inquire at 426 East Hwy.

LONE STAR HOTEL

HOTELS & MOTELS L-12

HOTEL DUKE. $7. per week. 3½ blocks West bus station. 2305 26th Street. Phone 3-9106.

REAL ESTATE M

BUSINESS PROPERTY M-1

OFFICE BUILDING located in Snyder at 1704 - 27th St. for sale. Mail written bids to Crawford & Co. P. O. Box 323. Abilene, Texas.

HOUSES FOR SALE M-2

CHOICE FHA HOMES

2313 - 42nd Street—This lovely 3-bedroom home feature a huge kitchen 27 feet long. Ladies, wouldn't this be a dream? 1247 square feet of floor space with central heating and ducted for air conditioning. This home will be ready for possession in about two weeks. Mr. Oil Employee, you can move in this lovely home for only $1,950.00 which includes your down payment and closing costs. Better see this one for it's the best buy we know of in Snyder at the present.

206 - 36th Place—East Snyder—A very lovely 3-bedroom home with extra large kitchen and 1167 sq. feet of floor space. Under construction and to be finished in about 3 to 4 weeks. Look at this lovely home and call for particulars. You may choose your own color schemes if you act now.

SCOTT & SCOTT REALTY COMPANY
BIG SPRING HIGHWAY
DIAL 3-6306 or 3-6307

FOR SALE by owner: three-room house and bath. Boxed-in back porch, garage, hardwood floors and inlaid lenolium, plumbed for automatic washer and two lots. Dial 3-3658 after 5 p.m. 1420 Ave. E. 2½ blocks north east of school.

FOR SALE: House to be moved or house and lot ideal for lake cabin. Phone 3-5227.

FOR SALE: Two bedroom house. Air-conditioner, floor furnace, plumbing for washer. Would take late model car for down payment. For information call 3-5316.

THREE BEDROOM
With fenced back-yard, near High School, grade school and the Park. Ideal location for the children . . .$1250.00 cash down payment plus closing cost.

CHARMING
Two-bedroom in Highland Park with Living room and bedrooms carpeted. Garbage disposal, atached garage. Near schools and park.

CLEAN
Two-bedroom with montly payments of $50.25. Fenced back yard. Immediate possession. Call to see this.

TO BUILD OR BUY
SEE
PINNELL REALTY CO.
FHA Conventional Loans
1712 - 25th
Dial 3-3524 3-6556
J. J. Tatum 3-6556 or 3-4168

FOR SALE by owner, equity in nice 3-bedroom home. 2311 40th. St. Phone 3-5359.

SWEETWATER HIGHWAY: Modern 3 bedroom home, good well-pressure pump, 150 gal. Butane Tank, Laundry House, 2½ miles of Snyder. Price $6900.00 LeRoy E. Weber. 1716 26th St. Dial 3-6422.

CASH for small G.I. Equity in three bedroom house. In southwest of Snyder or lease for one year. Bill Wilson, 3-6351.

FOR SALE: House to be moved or house and lot ideal for lake cabin. Phone 3-5227.

$2,150.00 DOWN
Lovely home on 42nd St., with large living room and dining area, three bedrooms, 1½ baths, two car garage, fence, air conditioning, central heating, and carpeting.

Its OURS exclusively
Call
JOHN SLEDGE—EVA HEATH
with
H & H DEVELOPMENT CO.
503 E. Highway
Dial 3-4451

SMALL EQUITY in house and lot. Phone 3-6937. 1801 19th St.

FOR SALE OR TRADE
For Older Car!
1955 Mercury Monterrey,
Automatic Transmission,
14,000 Miles.
Phone 3-3911

WANTED!
Man who has had a little experience in Plumbing and Wiring.
Good Opening At Post, Texas
CALL OR SEE
Homer McCrary at
McCRARY APPLIANCE
Post, Texas Ph. 44 or P.O. Box 276

REAL ESTATE M

HOUSES FOR SALE M-2

Country Estate

Three bedrooms, two baths, Large living room with fire place, large rumpus room, double attached garage, with one or five acres.

West Snyder

Three bedrooms & den or Family room two ceramic tile baths, large Kitchen and dining Area, carpeted, central heating & air conditioning, double garage, on corner Lot.

East Snyder

Two bedroom home close to Central schools, Equity $1000. Baiance $6800. Monthly payments $58.50 for 11 years.

We need good listings on 2 & 3 bedroom homes in South west Snyder.

Call Mrs. Newton or McClanahan Phone 3-3452 or 3-6928.

JACK & JACK REALTY

TWO BEDROOM
Home South East Snyder $1,000 Will Handle.

THREE BEDROOM
Home Highland Park. Will Refinance.

George J. & Lydia Webb
Phone 3-5121 or 3-6508

FOR SALE: Two bedroom home with furniture on paved street. $5,000 with small down payment or 4.280 cash. Call 3-6781 or 3-6637 for appointment.

REMEMBER
when we told you that down payments were higher and interest rates were increasing? It a FACT, isn't it?

BUT
we have a nice home in a good location for $1,000.00 down . . . monthly payments $61.00.

H & H DEVELOPMENT CO.
503 E. Highway
Dial 3-4451

LOTS FOR SALE M-4

FOR SALE or trade six residential lots on West 26th. Bushy Hedges. 700 East 25th Street.

FARMS RANCHES M-6

96,000-ACRE improved Nevada Cattle Ranch, equipped. $551,000. For details, write Wells Land Company, Nowata, Oklahoma.

ROYALTIES M-9

Will Buy
SACROC
Royalty
Hugh Boren, Jr.
2501 Ave. S Phone 3-3651

FOR SALE OR TRADE M-11

FOR SALE OR TRADE: My equity in 3-bedroom house. G. I. finance, 4% loan, television tower and fenced back yard. Phone 3-5285 after 7:00 p.m.

TOWN & COUNTRY
Home Furnishings
2403 - 25th
House Full of
FURNITURE!
Complete Living Room,
Bedroom & Kitchen.
$45.00 Down
$41.50 per Month
EASY TERMS—CASH—
LAY-AWAY

Announcing
The Opening Of
The
FURNITURE
EXCHANGE
402 - 22nd Street
Come in and browse around. We might have just what you have been looking for. We buy, sell or trade and at reasonable prices.
J. FRANK SMITH
Dial 3-7557

Automatic Washers for Rent $6.00 per month.

1st class service on Bendix & Whirlpool automatic washers & dryers. Dois Melton Service Representative.

1st class TV service on all makes of television. Oliver Guy, service representative.

For night service on
TV call 3-6653
Roe Home & Auto
2207 Ave. S Phone 3-3402

WANTED!
Store
Manager
Age 27 to 36. Must have sales experience, credit knowledge, supervisional experience. All company benefits: Hospital, vacation, retirement, etc. Salary limited to qualifications only.
Write
W. K. HUBBARD
In care Montgomery Ward
Ft. Worth, Texas
Stating Qualifications
Enclose Snapshot

Use Classified Ads

OLDSMOBILE
"Be Our Guest"
COME IN AND DRIVE
THE NEW
1957 OLDS
GMAC
Financing
ALL REPAIR WORK
GUARANTEED
Eiland Motor
Company
312 E. Hwy. Phone 3-3181

BILL'S AUTO SALVAGE
Rebuilt Gen. & Starters
NEW MUFFLERS & TAIL PIPES
BRAKE FLUID 35c A CAN
HYDRA. FLUID 45c A CAN
East Hwy. at "Y" Dial 3-3351

ATTENTION MR. HOME BUYER

DID YOU KNOW THAT YOU COULD BUY LOVELY 2 AND 3 BEDROOM HOMES IN SNYDER'S CHOICEST LOCATIONS FOR SUCH REASONABLE DOWN PAYMENTS? CONSIDER THESE AND THEN DON'T DELAY, COME BY AND SEE THESE LOVELY PLANS. SOME ARE NOW UNDER CONSTRUCTION AND OTHERS TO BE STARTED SOON. WHY NOT HAVE A HOME COLOR SCHEME AS YOU DESIRE IT AND BRAND NEW?

2313 42nd Street—HIGHLANDS ADDITION—Ready for possession in 2 weeks—Extra large kitchen—3 Bedrooms—Central Heating and ducted for air conditioning. A real buy at only $12,500.00 with $10,950.00 loan. You move in this extra nice home for only $1,900.00 including down payment and closing costs.

206 36th Place—EAST SNYDER—Close to East Elementary and the location is excellent. All new homes in this area. 3 Bedrooms and to be finished in about 3 to 4 weeks. Only $11,750.00 with loan of $10,400.00. Total down payment required is $1,750.00 which includes closing costs.

2308 42nd Street—HIGHLANDS ADDITION—Lovely 3 Bedroom Home with Central Heating to be started immediately and finished in about 6 weeks. This lot adjoins the Park on the North and is close to High School and shopping area. Sale price on this 1st class home will be $11,150.00. Down payment $1,050.00 plus closing costs.

208 36th Place—EAST SNYDER—Extra nice 2 Bedroom home under construction and to be finished in 3 weeks. Close to East Elementary and in area with all new homes. 958 square feet of floor space, central heating for only $10,100.00 and a small down payment of only $900.00 plus closing costs.

SCOTT & SCOTT REALTY CO.
Big Spring Highway Dial 3-6306 - 3-6307

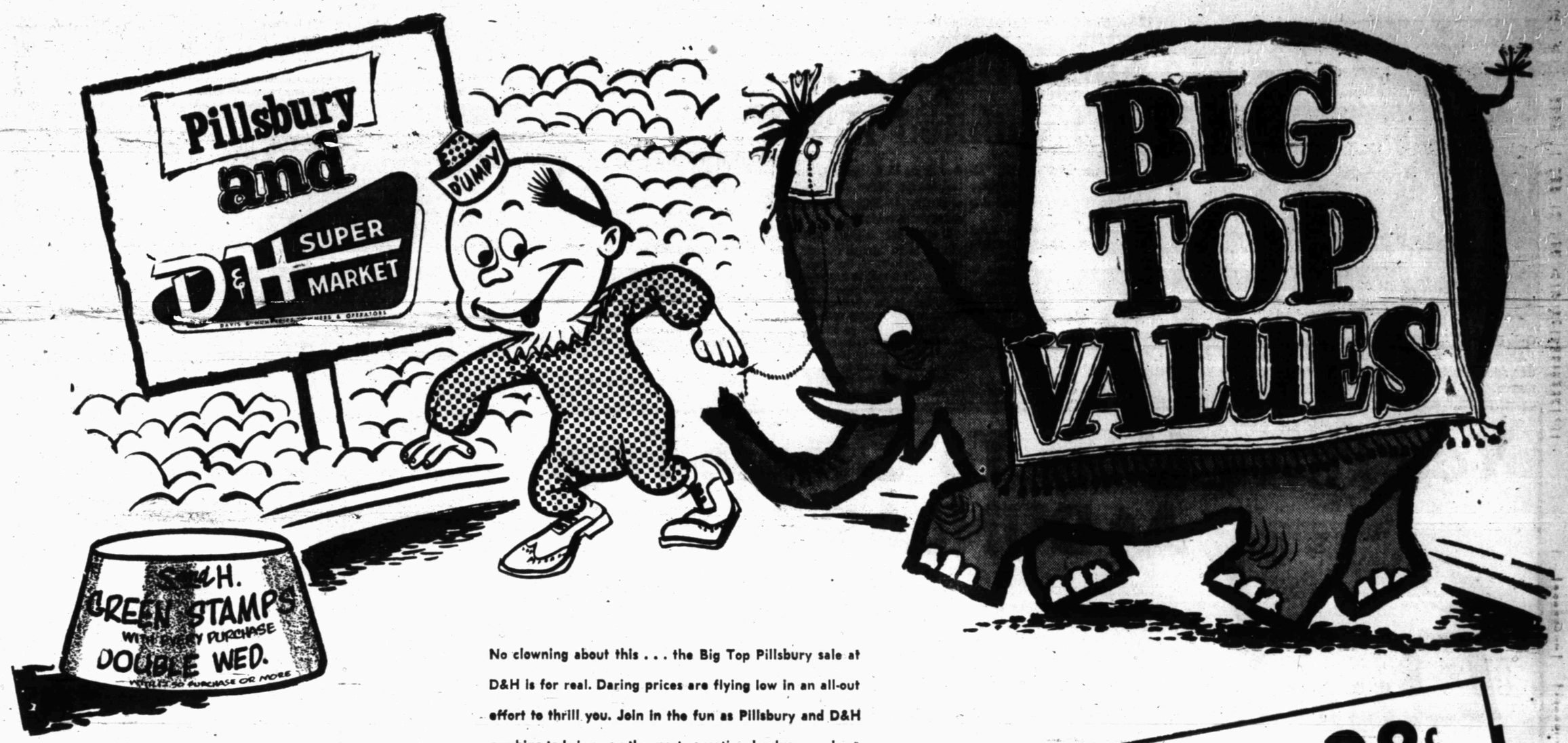

No clowning about this . . . the Big Top Pillsbury sale at D&H is for real. Daring prices are flying low in an all-out effort to thrill you. Join in the fun as Pillsbury and D&H combine to bring you the most sensational values you have ever seen under any big top!

Wilson's Crisprite, Sliced, Lb.
BACON . . . 49c

Pillsbury, Canned
BISCUITS Can **10c**

Pillsbury, Butter Scotch, Crunchie Peanut or Cocoanut
ICE BOX COOKIES Each..... 39c

Pillsbury
CARAMEL NUT ROLLS Canned..... 39c

Pillsbury
CINNAMON ROLLS Canned..... 25c

Swift's Premium, Stuffed, Ready-To-Bake
TURKEY HENS 8-10-Lb. Average, Lb. 49c

Kraft's Cracker Barrel
CHEESE Mild, 8-Oz. Pkg. 39c

U.S. Choice Beef
Loin Steak.....Lb. 79c
Club Steak....Lb. 79c
Beef Ribs.....Lb. 19c

U.S. Choice Beef, Lb.
CHUCK ROAST . . . 43c

CAKE MIX Pillsbury Your Choice Of Golden, Orange, White, Chocolate Fudge, Spice or Caramel, Box..... **28c**
COFFEE White Swan 1-Lb. Can..... **89c**
SALMON Twin Harbors Chum, No. 1 Tall Can..... **47c**

Calumet, 25-Oz. Can
Baking Powder 29c

Nabisco, Waffle Cream
Cookies Sandwich, 6-Oz. .. 28c

Capri
Salad Oil Quart..... 67c

Hot Roll, Pillsbury
Mix 14½-Oz. 28c

Stix, Pillsbury
Pie Crust 9½-Oz. 19c

Purple, Hunt's
Plums No. 2½ Can..... 25c

Drink, Kraft's
Orange 46-Oz. Can..... 25c

Green, Renown Whole
Beans No. 303 Can..... 17c

Cake, Pillsbury, Caramel, Milk Choc.
Frosting Creamy Fudge, Box... 33c

White, Pillsbury
Frosting Box..... 29c

Hillsdale Broken Slices, No. 1
Pineapple Flat Can 2 For 25c

Church's, 24-Oz. Bottle
Grape Juice 35c

Marshall Golden Cream Style
Corn No. 303 Can.. 2 For 27c

Kounty Kist
Peas No. 303 Can..... 15c

PRESERVES Par Pure Strawberry 20-Oz. Tumbler..... 39c
PEACHES Hume's Elberta Freestone Sliced, No. 2½ Can..... 27c

Dental Cream, 49c Size
COLGATE 2 For 69c

Billboard, 25 Books
Matches Large Purse Size... 25c

5c Off Pkg. Net Price
Tide Giant Box 72c

10c Off Pkg. Net Price
Oxydol Giant Box..... 67c

Northern, 150-Count Roll
Paper Towels 20c

Northern
Tissue ..... 3 Rolls 27c

Luncheon Napkins
Scotties 50-Count..... 17c

Bayer's
Aspirin 15c Tin... 10c

Razor, Gillette
Blades .. 10 For 49c

Deodorant
Ban, 98c Size Plus Tax..... 79c

Golden Fruit, Lb.
BANANAS... 12½c

Blackeye, Fresh Texas, Lb.
PEAS . . . 10c

LETTUCE Firm Heads, Lb. 10c
GREEN ONIONS Fresh Bunch..... 7½c
ORANGES Texas, 5-Lb. Bag..... 39c
POTATOES U.S. No. 1 Reds, 10-Lb. Bag..... 49c

FLOUR Pillsbury 5-Lb. Paper Bag..... 49c

Campfire
BLACKEYE PEAS No. 300 Can 10c

Sweet, Durand, Cut
POTATOES No. 2½ Can..... 21c

Pillsbury
PANCAKE MIX Large Box..... 36c

Country Kitchen
SYRUP Maple Flavored, 24-Oz. Bottle... 39c

Betty, Sour, Dill or Kosher
PICKLES Quart..... 27c

Heinz
KETCHUP Large Bottle..... 25c

6 Pkgs.
KOOL AID 25c

Red Heart
DOG FOOD 16-Oz. Cans..... 2 For 29c

STRAWBERRIES Frozen 10-Oz. Fresh Pact..... 15c

Polar, 9-Oz. Pkg.
Broccoli Cut.. 2 For 27c

Polar, 9-Oz. Pkg. Frozen
Brussel Sprouts 19c

Welch, 12-Oz. Can Frozen
Grape Juice 37c

Apple or Peach, Frozen Swanson, 5½-Oz. (2 Pies Per Pkg.)
Pies 29c

ORANGE JUICE Sealo Sweet, Frozen 6-Oz. Can..... 12½c

D&H SUPER MARKET
DAVIS & HUMPHRIES, OWNERS & OPERATORS

ON DISPLAY HERE tomorrow and Saturday will be "Atoms for Peace," a mobile unit being brought here under sponsorship of the Snyder Junior Chamber of Commerce.

Atoms Display To Be Exhibited Here

A 20,000-pound mobile unit, "Atoms for Peace," will be on display here tomorrow afternoon and Saturday morning.

The unit, which holds the latest in a series of traveling exhibits prepared by the U. S. Atomic Energy Commission to give scientific information to the general public, will be at the southwest corner of the courthouse square from about 1 to 8 p.m. tomorrow and 8 a.m. to noon Saturday.

The Snyder Junior Chamber of Commerce is sponsoring the display here.

The walk-through unit is one of four in the U. S., and it is touring the country under joint sponsorship with the National University Extension Association.

It takes only a short time for visitors to go through the unit and learn ways in which the "Peaceful" atom plays a role in everyday life.

Panels explain research and development in the atom-energy field ranging from mining and refining of radioactive ores to construction of nuclear reactors designed to provide electric power. Some of the pansel are operated by visitors.

Those visiting the exhibit will also learn some of the uses of radioisotopes, the "tracer atoms" in medicine, agriculture, and industry.

The exhibit also has actual samples of radioactive ore, simulated fuel elements, reactor control rods, radio-action-detection devices, and others.

Optimists To Attend National Convention

Four members of the Snyder Optimist Club left this morning for Oklahoma City to attend the District 7 Optimist International convention.

Heading the local delegation was president R. L. Blakely. Others attending the convention are Carl Herod, a past president, and incoming officers, president Buck Tommy Ivison.

Mrs. Carl Herod, a past president of Opti-Mrs., also made the trip and will represent the local ladies organization at the convention.

The convention runs through Saturday.

Enrollment Runs Ahead Of Last Year

School enrollment in Snyder is now running almost 200 ahead of that at the same time last year.

The enrollment on May 3, at the end of the 33rd week of school, was 3, 699 in the Snyder schools, according to a report made to the school board by M. E. Stanfield, assistant superintendent.

Last year, at the end of the 33rd week, school enrollment here stood at a total of 3, 514. That is a gain of 185 students.

By schools, the enrollment was 747 in the high school, 548 in the junior high, 442 at East Elementary, 334 at Northeast Elementary, and 92 at the Abraham Lincoln School.

By grades, there are 137 seniors, 187 juniors, 177 sophomores, 249 freshmen, 274 in the eighth grade, 291 in the seventh, 290 in the sixth, 324 in the fifth, 393 in the fourth, 413 in the third, 442 in the second, and 513 in the first, as well as seven in a class for handicapped children. These are totals from all the schools combined.

Roger W. Babson, 81 Has Marriage Plans

WELLESLEY, Mass. (AP) — Marriage plans have been announced for Roger W. Babson, 81-year-old statistician, and Miss Nona M. Dougherty.

Babson is head of Babson Institute and Babson's Reports, Inc. Miss Dougherty, whose age was not disclosed, has been treasurer and director of Babson's Reports for 25 years.

Babson has been a widower since April 30, 1956.

D. Francis Dougherty of Old Town, Maine, brother of Miss Dougherty, said the couple would be married early this summer.

Statue In Montgomery Falls After 71 Years

MONTGOMERY, Aa. (AP) —For 71 years a statue of Hebe, goddess of youth, has watched over historic Court Square in the center of Montgomery. But her eternal youthfullness has ended.

When no one was looking, she fell from atop a 25-foot fountain and smashed into one of the elevated pools of the hugh structure.

HEAR
W. W. MOORE
8 O'Clock Tonight
Baptist Church
Colonial Hill
35th St. & El Paso

You Have More To Choose From At DUNLAP'S

SHOP EARLY FOR BEST SELECTION!

Dunlap's MIGHTY MAY DAYS

You Save More Than ½!

Smartest Fashion Buys Of The Season!

LADIES' DRESSES

All Completely Washable

Sizes 10 to 18

- Choose From Four Styles
- Solid Colors, Checks, Prints
- Black, White, Blue, Red, Brown.

Solid broadcloth with button interest down front. Mock shawl effect collar. Short Sleeves. Checked broadcloth . . . fashion with a free and easy skirt, flag collar, cuffed sleeves. Casual fashion that comes in solid colored broadcloth. **5.90**

Shoe Values For Men and Boys

Deluxe Casual Oxfords

Fabric uppers, fully cushioned arch, rubber sole, boys' sizes: 3½ to 6; men's sizes: 6 to 11.

Blue or Brown. Ideal for summer. ..... **3.99** Pr.

MEN'S TROPICAL SLACKS

Dacron and wool, all wool tropical. Sizes 28 to 40. Cool lightweight and resists wrinkles. **7.95**

Mens' Wash & Wear Slacks

100% Cacron, Dacron and Nylon, Dacron and Orlon, Orlon and Nylon. Made to sell for 9.95. Buy now at this big saving. **6.99**

Big Full Size Chenille Spreads

Big full size in pretty decorator colors. Completely washable—heavy overlay around bottom. Closely tufted chenille on heavy sheeting. Pink, brown, blue white and yellow. Reg. 7.95 **4.99**

DACRON RUFFLED CURTAINS

Pretty and durable quick to dry dacron ruffled curtains. Preshrunk, resist dirt, heat, fumes and sunlight. Pink, yellow, white or green. **3.98** Pr.

NYLON PANELS

These beautiful nylon panels add a bright touch to your home. Pink, yellow, white or green. **99c** Ea.

QUALITY AMERITEX FABRICS

Beautiful printed combed no-iron sheer batiste. Ameritex's drip dry cottons in pretty prints. Luxurious printed combed everglazed sheers. Lovely printed, crease-resistant cotton lawn, buy quality at a low, low price. Reg. 79c to 98c **49c** Yd.

Ladies' Dacron and Cotton Drip-Dry Frilly

PETTICOATS

Deep seven-inch flounce at hemline, shadow proof panel, preshrunk, a wash and dry cotton. Reg. 2.98 value. **1.99**

Ladies' Cotton Broadcloth

BRASSIERES

Guaranteed for one full year, made of high count sanforized froadcloth, firm, comfortable stitched cups sizes A 32-36, B 32-38, C 34-40. Reg. 1.00 **50c** Ea.

Ladies' 75 Gauge—15 Denier

NYLONS

Sheerest hosiery made and at the lowest price. Sizes 8½ to 11. New season colors. **1.00** Pr. 3 Pr. 2.75

CHILDRENS' SANDALS

Choose from four styles, colors of white, brown and tan. You'll find these shoes sturdy, practical and cute. **1.98**

Boys'

STRETCH SOCKS

Buy a supply of these stretch socks for the boys at less than one-half the original price. **29c**

BOYS' UNDERWEAR

See this special group of boys' underwear reduced in price for this sale. Sizes for all.

- Boys' Cotton Ribbed Undershirts.....3 for **99c**
- Boys' Cotton Knit Briefs.....3 for **99c**
- Boys' Cotton Knit "T" Shirts.....2 for **99c**

Beautiful Cannon

BATH TOWELS

First quality, giant size 24x46, new carefree colors. Thick and absorbent. **99c**

Fitted Mattress Pads

With zig-zag stitching. Save during this big sale. Strong, servicable, taped edges and completely washable. Twin **2.98** Double **3.98**

AMERITEX COTTONS

What a value, everglazed polished cottons, embossed no-iron inlaid cottons, printed embossed cottons, taffetized polished cottons and others. Regular 89c to 98c **59c** Yd.

Light-Weight Nylon Power Net

PANTY GIRDLES

Walk in comfort. Sizes S-M-L in white only. Nylon power net panty girdles that are light and sheer. Elastic waistband will not roll or bind. **2.99**

SKIRTS

Ladies' Full and Semi-Full

Summer skirts, a variety of styles in smart patterns and colors. Will go with any blouse you have. **3.99**

Girls' Dacron and Cotton

BABY DOLL PAJAMAS

Solid colors, ribbon trim, floral prints, white background, completely washable, sizes 4 to 14. Normally you would pay 3.95 for these. **1.99**

Ladies' 60 Gauge—15 Denier

NYLONS

Save more than one-half on these fine first quality full fashioned nylons. Long lasting resilience. Reg. 1.65 **66c**

Ladies' and Childrens'

PLAY SHOES

Play shoes of a fabric that is completely washable. Cushion intersole. Blue or scarlet upper. **1.99**

Boys 10-Oz. Double Knee

WESTERN JEANS

Sizes 6 to 12, sanforized denim, copper riveted. Only Dunlap's brings you first quality 10-Oz. double knee western style jeans at this low price. Size 6 to 12 **1.44**

MEN'S STRETCH SOCKS

The sock that will go through summer without a worry, genuine nylon stretch in assorted fancy patterns. Medium and dark shades. Fits any size from 10 to 13. **49c**

Kirbury Garden Hose

Zemac fittings, one year guarantee, green vinyl that resists cracking or kinking. 50 Feet **1.00**

Dan River Wrinkle-Shed

COTTONS

The worlds most famous Wrinkle-Shed cotton at the lowest price in our history. Save now on famous name, first quality fabrics during this big sale. Reg. 79c to 98c **44c** Yd.

Summer Fashion Drip-Dry Cotton

COVERALLS

- Brown
- Red
- Turquoise
- Avacado
- Sizes 10-14

Drop seat coverall—for all your casual wear—stand-up collar, sleeveless—belted front that zips.

Sizes 10 to 18. Summer comfort that gives you fashion for only 3.99. **3.99**

Very Special Purchase Ladies' Lastex

SWIM SUITS

Sizes 32 - 40

Choose from three styles. Outstanding value, smartly styled of figure molding Lastex. A wonderful color assortment. Built-in bras. **4.99**

4'x6' RIGID WADING POOL

To Make Your Backyard A Vacation Land

Made for strength, tear resistant miracle fabric, steel tubing, non-skid finish.

These pools are made of an amazing new, triple wall, tear resistant miracle fabric. **10.95**

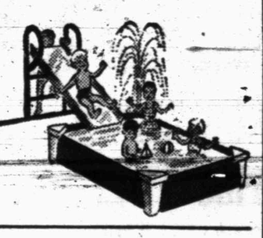

FINE 3-PIECE SUMMER LUGGAGE

26-inch Pullman case, 21-inch Weekender, 12-inch train case. For your summer vacation here is the newest styling, newest colors . . . pastel blue and tan. All three pieces at this low price. **20.00**

PRINTED LUNCHEON CLOTHS

A special group of printed luncheon cloths—in a grand array of colors and patterns. For indoors or out—these are perfect. **69c**

Two For Price Of One Pillow Sale

This pillow is especially for the sleeper who wants a bouyant pillow with lots of resiliency. Size 21x27. 100% white goose feathers. 2 For **5.99**

Soft—100% white goose down, comfort supreme for a low price. Blue and white down proof ticking. Cradle your head into this pillow for a perfect night's sleep. 2 For **12.99**

BOYS' WASHABLE SPORT SHIRTS

These sport shirts are completely washable, sanforized, full cut, assorted colors, a value only Dunlap's can bring you. **99c**