TUESDAY

THE SNYDER DAILY NEWS

VOL. 19, NO. 138 SNYDER, TEXAS (79549) TUESDAY, OCTOBER 8, 1968 EIGHT PAGES—PRICE 10c

The SDN Column

Adults probably are becoming more "physical fitness" conscious than they have for many years and they get encouragement from national leaders and the medical profession.

Snyder has its share of "joggers" and walkers and they undoubtedly are reaping some benefits.

Dan Martin, director of audio visual services for the local school system, believes he has evidence to show that jogging has helped him as much as anyone around.

"How many laps do you jog?" I asked after observing Martin chugging around the high school track.

"I go around the track eight times," he replied.

That's two miles. But he started rather slowly, he said. In fact at the outset of his self-charted program (which, incidentally, is approved by his physician) Martin said he would jog a few yards and then walk a while. Gradually he was able to jog full laps, and now he goes eight of them per outing.

What prompted him to begin this activity?

"Well, I was overweight and my blood pressure was at a dangerous level," Martin said.

During a program of some five months he has shed 35 pounds and his blood pressure is much, much better. The weight loss did not all result from the jogging, Martin reminded. There was some dieting along with the physical exercise. But the jogging made it easier and it "just makes you feel better."

Of course the jogging comes much easier now, after weeks of conditioning.

"I don't even dread two miles of it now," Martin declared. — WACIL McNAIR

★ ★ ★

Today In History

Today is Tuesday, Oct. 8, the 282nd day of 1968. There are 84 days left in the year.

Today's highlight in history:

On this date in 1871, the Great Chicago Fire was touched off when a cow kicked over a lantern in Mrs. O'Leary's barn.

On this date in 1776, the Spanish mission at San Francisco was founded.

In 1903, the United States and China signed a commercial treaty.

In 1912, Montenegro declared war against Turkey.

In 1934, Bruno Richard Haptmann was indicted for murder in the kidnaping and death of the infant son of Charles A. Lindbergh.

In 1918, World War I hero Sgt. Alvin C. York killed 20 German soldiers in the Argonne forest in France.

In 1953, a crisis arose as the United States and Britain announced they planned to withdraw occupation forces and permit Italy to administer part of disputed Trieste.

Ten years ago — Communist China was observing a one - week halt in the shelling of Quemoy and other Nationalist Chinese offshore islands.

Five years ago — British Prime Minister Harold MacMillan was hospitalized for an operation, leaving leadership of the Conservative party in doubt.

★ ★ ★

THE WEATHER

SNYDER TEMPERATURES: High reading Monday 86 degrees; low, 60; reading at 7 a.m. today 69 degrees.

Northwest Texas: Partly cloudy in west and north, mostly cloudy in southeast through Wednesday. Showers and thunderstorms in south and widely scattered showers in north, ending Wednesday. Cooler in north tonight and over area Wednesday. Low 48 in northwest to 68 in southeast. High Wednesday 67 in northwest to 82 in southeast.

Northeast Texas: Mostly cloudy through Wednesday. Scattered showers tonight, showers and thunderstorms Wednesday. A little warmer in north tonight, low 60 to 68. High Wednesday 76 to 82.

South Central Texas: Partly cloudy to cloudy and warm with a chance of showers or thundershowers through Wednesday. Low 68 to 80. High Wednesday 80 to 92.

Southeast Texas: Partly cloudy to cloudy and warm with a chance of showers or thundershowers through Wednesday. Low 63 to 75. High Wednesday 77 to 88.

Southwest Texas: Partly cloudy and warm with a small chance of showers or thundershowers through Wednesday. Low 60 to 72. High Wednesday 80 to 92.

SNYDER
The City
With A
SPARKLE

KEEPING LOW — A South Vietnamese soldier attached to a mobile strike force uses a stone wall for protection while advancing on an enemy position near the Vu Gia River in South Vietnam. He carries a M-79 grenade launcher. (AP Wirephoto)

MORE SUPPLIES UNCOVERED

Hot Battles Near Saigon

By GEORGE ESPER
Associated Press Writer

SAIGON (AP) — American ground and air forces battled North Vieanamese troops along the northwesterly approaches to Saigon and killed 147 of them in a two-day fight that raged on and off until just after noon today, the U.S. Command announced.

U.S. casualties were 8 men killed and 13 wounded in the battle with troops from the 101st North Vietnamese Army Regiment, an old adversary that long has operated in the area 28 miles northwest of Saigon. This is about midway between the Cambodian border and Saigon along prime infiltration corridors leading into the capital.

While this was the heaviest fighting reported by both the U.S. and South Vietnamese commands, allied troops on massive ground sweeps up and down the country continued to uncover tons of enemy munitions, food and medical stockpiles apparently stashed away for future attacks.

U. S. officers claim that the seizure of more than 150 tons of war supplies in recent weeks has hurt the enemy and may delay, if not abort, some of his planned attacks.

In many cases, enemy prisoners and defectors have led the allied troops to the caches.

Military spokesmen said about 12 fresh stockpiles of war materials and food were turned up Monday from north of Saigon to the denilitarized zone, some of it buried in coffins.

Infantrymen from the U.S. 1st Division ran across a battalion-sized enemy base camp four miles from the division headquarters and 20 miles north of Saigon. A search of the area turned up large quantities of supplies including 1,000 antipersonnel mines; 1,050 grenades, 87 bazooka-type rockets, 6 submachine guns and more than 1,000 pounds of medical equipment.

The developments came as U.S. officers weighed intelligence reports indicating the Communist Command may attempt "something big" in the way of a new offensive before the end of the year. Captured enemy officers are reported to have told interrogators they think Hanoi would like to make headlines about the time of the Nov. 5 U.S. presidential election.

The informant's comment that the main North Vietnamese divisions and regiments appear to be avoiding a fight appeared to be backed up by the weekly figures released by the South Vietnamese command.

Government headquarters said 1,654 enemy troops were killed during the seven-day period ending at midnight last Saturday. While this figure is subject to readjustment, it was the lowest weekly enemy toll reported in more than two months. It compared to 2,866 enemy claimed killed by allied forces the previous week and 3,380 two weeks ago.

HIGH COURT RULES

Reserves May Go To War

WASHINGTON (AP) — The Supreme Court's 1968-69 term opened with an unusual burst of activity and some bad news for 256 soldiers: the Army can send them to Vietnam.

Forgoing the tradition of a brief but uneventful starting session the justices Monday heard a lawyer for George C. Wallace plead for a place on Ohio's presidential ballot Nov. 5.

Then, after a late afternoon conference, they dissolved an order by Justice William O. Douglas that had blocked the Army from sending the soldiers to Vietnam.

The 256 men—113 at Ft. Meade, Md., and 143 at Ft. Lee, Va.—are reservists who were mobilized under a 1966 law.

They claimed their enlistment contract required a congressional declaration of war or of national emergency for mobilization.

Douglas agreed, but was outvoted 8 to 1. The soldiers can file formal appeals, but by then they will be in the war zone.

In spite of court's action, attorneys for a California National Guard unit filed suit in Tacoma, Wash., alleging a call to active duty during last May's Pueblo crisis was illegal.

Noting Monday's Supreme Court ruling, the attorneys said they were going ahead because their case is broader and involves more issues.

The Wallace case tests the rights of Ohio to impose severe qualifications for third-party candidates. If the former Alabama governor wins, he will be on the ballot in all 50 states and presumably have a better chance in Ohio than if he had to rely on a write-in vote.

"The state stands shamefully alone," said Wallace's attorney, David J. Young of Columbus, in challenging the qualifications: a party primary and convention plus signatures amounting to at least 15 per cent of the vote in the last statewide election.

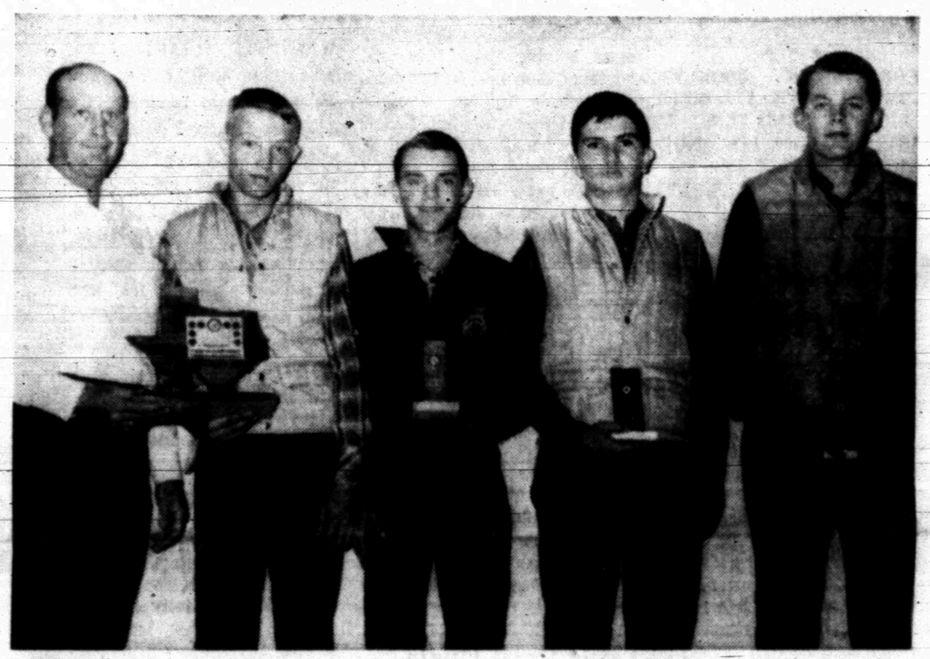

TOPS IN TEXAS — The grass judging team at Snyder High School won the first place trophy at the State Fair of Texas last weekend, competing against 29 other teams. From left, Billy Bob McMullan, instructor; Steve Chambers, Arlie Eicke, Rusty Wilson and George Richardson. Eicke was second high individual and Richardson was third high.

Brief Agenda For Council Session Here

A brief agenda kept Snyder City Councilmen in session less than an hour and a half last night.

Action was taken on only one item, a request for loading zone designations at two locations in the downtown area. In each case a loading zone was restored as it existed prior to the downtown street improvements, one at B. J. Wilson Parts Co. and the other at Joe Graham's Cleaners.

City manager George Patterson discussed briefly tentative plans for new regulations at the city dump grounds in an effort to eliminate fires there. Involved would be development of a specific area for the public to unload trash, without going into the major dumping area where city trucks unload.

The council indicated its approval of such a plan on a trial basis. Mayor Bobby McCormick said there had been continuing complaints, all involving burning, at the dump grounds and that any new system or regulation which could reduce fires at the dump grounds without affecting service at the facility would be welcome.

UF Drive Is Near Third Of Its Goal

The Scurry County United Fund Campaign moved toward the one-third mark this morning as reports from workers continued to trickle into campaign headquarters at the City Hall.

The total amount of contributions and pledges had passed $11,000 my mid-morning. This is slightly ahead of last year's campaign pace, leaders in the drive said. However, they hope the pace can be stepped up even more during the remainder of the campaign.

A report session for the commerical division has been scheduled for 10 a.m. Wednesday at the City Hall.

The United Fund is seeking a total of $38,805.60 to support operations of 10 participating agencies during the coming year.

IN NEW YORK CITY

New School Strike Looms

NEW YORK (AP) — A rebellious experimental school district in Brooklyn refused today to assign teaching duties to 80 unwanted teachers, a move that could trigger the third teachers strike in a month against the city's 1.1-million pupil school system.

The Board of Education said the 80 white teachers in the predominantly Negro and Puerto Rican district of Ocean Hill-Brownsville were assigned today to nonteaching duties, apparently carrying out the threat Rhody McCoy, Negro administrator of the community-controlled district, made Monday.

But as the school day opened, students and teachers at one of Ocean Hill's eight schools streamed into classes without incident. Some of the 80 unwanted teachers were among the 1,000 people who filed in.

Rows of police were stationed around the school and about 80 demonstrators sympathetic to the local board picketed at the nearest interesction.

Albert Shanker, president of the 55,000-member AFL-CIO United Federation of Teachers, said, "If horrible things happen tomorrow, then I will recommend a membership (strike) vote to be taken immediately."

The teachers have walked out twice since the schools opened for the fall term. The union says the issue is job security and contends the right of due process has been denied to the instructors by the Brooklyn district.

The governing board was suspended over the weekend for 30 days by the central board. McCoy said that he and the principals in the eight district schools would have to be "removed physically."

McCoy said he still took his orders from the suspended board. He predicted what he called a "massive movement" toward reinstatement of the local board.

Firemen Of Area Slate Session Here

Snyder will be the site for the 60th semi-annual meeting of the Mid-West Texas Firemen and Fire Marshall's Association. It will begin at 10 a.m. Saturday with registration in the Scurry County Coliseum.

G. L. Autry, secretary - treasurer of the Snyder Fire Department, is president of the association. He will give the "call to order" following a business meeting at 1:30 p.m. at the coliseum.

Main speaker for the occasion will be George Killam, Scurry County Attorney, who will address the association about 2 p.m. Saturday. Other highlights of the meeting include two-man, six-man and pumper races at 4:30 p.m. near the City Hall at Twenty - third Street and Avenue T as well as a barbecue and dance. The barbecue will begin at 6:30 p.m., followed by the dance at 8 p.m. Both events will be held in the coliseum.

Included among those to appear on the program are Ann Yeilding of Snyder, who will sing, "America"; Mayor Bobby McCormick, who will give the welcome address; Floyd Allmand of Snyder, who will present the guests; and, Fire Chief Alfred Kohl, who will introduce the speaker.

Other out of town participants on the program are Charlie Bennett and O. G. Kelley, both of Rotan; Tom Watson of Haskell; Waymon Adcock of Merkel; and, James Asberry of Baird.

Forecast Boosted For State Cotton

WASHINGTON (AP) — The Agriculture Department forecast this year's cotton crop today at 11071,000 bales, 3,475,000 of them in Texas.

The estimate is down 125,000 from the September estimate.

The Texas forecast is up 718,000 bales from the crop harvested a year ago.

This boost is higher than the crop prediction in September by 25,000 bales. The increase came because of an increase in the per acre production forecasts—from 397 pounds to 400 pounds per acre.

The state prediction compares with 2,676,000 bales harvested in 1967. But it is below the 4,223,000 average for 1962-66.

The national forecast, based on Oct. 1 conditions, is 49 per cent more than the 7,455,000 bale production of 1968, but smaller than the 1962-66 national average of 13,986,000.

Average yield an acre this year was estimated at 515 pounds, compared with 521 pounds last month and the 1967 average of 447, the department said. The five-year average is 500 pounds.

In an accompanying report, the Census Bureau said 1,416,362 running bales of 1968-crop cotton had been ginned prior to Oct. 1, compared with 1,012,911 a year earlier and 1,341,452 on the date n 1966.

The estimate yield an acre and production, respectively, of cotton by states included:

North Carolina 324 pounds an acre and production 135,000 bales; South Carolina 376 and 270,000; Georgia 345 and 280,000; Tennessee 473 and 350,000; Alabama 395 and 440,000, Missouri 480 and 200,000; Mississippi 680, and 1,65,000; Arkansas 515 and 1,100,000; Louisiana 585 and 5000,000; Oklahoma 316 and 25,000; Texas 400 and 3,475,000; New Mexico 612 and 195,000; Arizona 1,066 and 655,000; and California 1,094 and 1,550,000.

TRIO READY FOR 11-DAY ORBIT

Astronauts Look To Friday Mission

CAPE KENNEDY, Fla. (AP) — The Apollo 7 astronauts sharpened their flying skills in a spacecraft simulator today as rocket, spaceship and all other elements of the mission were pronounced in excellent shape for Friday's launching of this nation's first three-man space crew.

Navy Capt. Walter M. Schirra Jr., the command pilot making his third trip into space, Air Force Maj. Donn F. Eisele and civilian Walter Cunningham climbed into the simulator in midmorning and planned to spend several hours there. In the afternoon they were to attend a countdown review.

Meanwhile, the Natonal Aeronautics and Space Administration announced that Wednesday it will roll to another launch pad the Saturn 5 rocket that is to boost the Apollo 8 three-man crew in December.

If Apollo 7 is successful, Apollo 8 may attempt to orbit the moon in a vtal rehearsal for a manned lunar landing in 1969.

As preparations proceeded smoothly, Dr. George E. Mueller, the National Aeronautics and Space Administration associate administrator for manned space flight, said: "I feel Apollo 7 is as ready for flight as people can make it."

Schirra says the huge Saturn 1B rocket is almost as stable as the Brooklyn Bridge.

The vehicle "is almost overdesigned in the sense of safety and strength," Schirra said.

"It's very stable. This has eight engines on the bottom of of it. One of those engines could fail and we would have no problems achieving orbit. In fact, two can fail as time goes on and we can still get into earth orbit," the 45-year-old astronaut said.

Blastoff of the Saturn 1B rocket is scheduled for 11 a.m. Friday. With its first stage generating 1.6-million pounds of thrust —more than the combined power of 100 jet fighter planes—the rocket will be the most powerful ever used for a U.S. man-in-space flight.

The 224-foot-tall booster is to hurl Apollo 7 into an initial orbit ranging from 142 to 176 miles high. By firing their spacecraft engine, the astronauts will shift this path several times, reaching a maximum altitude of 262 miles.

While circling the globe 164 times, the astronauts are to test all of the craft's complex systems to qualify the Apollo ship for man-to-the-moon missions.

"One of the prime requisites of this flight," systems expert Cunningham said, "is to come back with the feeling that all of the spacecraft systems are capable of supporting a flight duration that would take you to the moon and back."

If the Apollo 7 flight is a success, the three-ma n Apollo 8 crew may attempt an eight-day voyage around the moon in December. That would be a vital rehearsal for a manned lunar landing next year.

By ABIGAIL VAN BUREN

DEAR ABBY: For the umpteenth time a minister's wife has taken upon herself the impossible task of representing the clergy. This time it has to do with wedding fees, no less.

Might I encourage her to attend one of her husband's Bible classes, and there possibly learn that God has full option on her husband's time to serve the people who called him and the community into which he was called.

Ministers are already working 24 hours a day, so "moonlighting" is out. He dare not take a double fee, but must return any fees to the rightful owner, namely, the congregation.

Maybe if her husband were to look on every marriage as an opportunity for worship rather than a duty, it would make his job a little easier. And the "thank you's" a little more meaningful. You may sign this, "A LUTHERAN PASTOR" who . . . "LOVES A WEDDING"

DEAR ABBY: May I say a few words to PASTOR'S WIFE who wrote in requesting that you remind the bridegroom to favor the minister with a monetary compensation?

This fall I will begin my study for the ministry, and I, along with the pastor, disagree with her request. A few months ago a letter was printed in our bulletin stating that a minister is a salaried official, paid by the church, and as such he is compensated for weddings, funerals, and other official occasions. It went on to say that he does not desire nor would he accept compensation for these duties.

If the minister's wife who wrote to you is fed up with the long hours and extra work her husband puts in for "thank you" weddings, then she is fed up with being a minister's wife.

A pastor is not on an eight-to-five shift, and should not expect to be paid for overtime.

A minister's wife who is all that interested in the extra dough her husband receives for performing a marriage ceremony, should have married a justice of the peace. Sincerely,

FUTURE PASTOR

• • •

DEAR ABBY: Re the minister's wife complaining about nonpaying bridegrooms, she should be a teacher's wife! Here are some of the off-duty chores teachers perform without pay: grading papers night after night; helping students after hours; taking tickets for school activities and supervising same; coaching groups for contests; directing school plays and collecting costumes, scenery, and settings; judging debates; taking students on field trips; and attending educational meetings. Also they are expected to teach Sunday School classes, belong to civic groups, and direct scout activities — for nothing! They get NONE of the following benefits which most Protestant ministers get: paid housing without taxes; paid repairs, utilities, and insurance for same; paid mileage, paid retirement; paid vacations; paid convention trips; a paid assistant; and expensive gifts at Christmas. In the same town, a minister and the average teacher might get about the same monthly salary, but the teacher gets paid only nine months and often uses the other three months to get more education — at his own expense. So, who should complain?

Very truly yours, TEACHER'S WIFE

DEAR WIFE: YOU should. And you have.

• • •

DEAR ABBY: The letter from that nut from Elizabeth, N. J., whose boyfriend wears Texas-Type cowboy boots all the time just burned me up.

She said she thought cowboy boots were "out of place" for a well-dressed man in Elizabeth, N. J. Well, they out of place for a well-dressed man in Houston, too!

Texans have enough sense to know where to wear cowboy boots and where NOT to wear them. We're not a bunch of bowlegged cowpokes who wear blue jeans, cowboy hats, and cowboy boots everywhere we go. Sign me . . .

BOOTLESS IN HOUSTON

• • •

Everybody has a problem. What's yours? For a personal reply write to Abby, Box 69700, Los Angeles, Cal., 90069 and enclose a stamped, self-addressed envelope.

• • •

FOR ABBY'S BOOKLET, "HOW TO HAVE A LOVELY WEDDING," SEND $1.00 TO ABBY, BOX 69700, LOS ANGELES, CAL., 90069.

New Snow In Rockies

BY THE ASSOCIATED PRESS

Snow fell in the Rocky Mountain area today, but temperatures headed into the 80s in the South.

Below normal readings prevailed across the northern and central Rockies. Laramie, Wyo., recorded 1 inch of new snow, while showers ranged from Colorado to the Dakotas and northern Montana. Showers also fell in the extreme eastern part of Minnesota and Iowa into Northern Michigan and Wisconsin.

Other sections that soaked up some rain included most of New England, southern Florida and central Texas.

Waterloo, Iowa, recorded .72 inches of rain in six hours.

Presidio, Tex., was the nation's hot spot Monday with a reading of 95 degrees, while Gila Bend, Ariz., recorded 94. Morning lows included 15 degrees in Evanston, Wyo., 20 in Baker, Ore., and Butte, Mont., and 82 in Key West, Fla.

Guevara Honored

HAVANA (AP) — Cuba is issuing five special stamps to honor Ernesto Che Guevara, the Communist guerrilla leader killed in Bolivia last October. The Communications Ministry announced the stamps will be sold in observance of the "Day of the Heroic Guerrilla," to be celebrated across Cuba Tuesday.

Public Notice

THE STATE OF TEXAS
COUNTY OF SCURRY

NOTICE OF SALE

By virtue of an Order of Sale issued out of the 132nd Judicial District Court of Scurry County, Texas, on a judgment rendered in said Court on the 21st day of June, 1968, in favor of Blue Danube Oil Company, Inc., Dallas Texas and against Morris Pickus in the case of Blue Danube Oil Company, Inc., Dallas, Texas, against Morris Pickus, No. 9501 in such Court I did on the 7th day of October, 1968, at 2:30 o'clock P. M. levy upon the following described tracts and parcels of land lying and situated in Scurry County, Texas, as the property of Morris Pickus, to - wit:

All of the entire interest that the Defendant, Morris Pickus owns in and to the oil, gas and mineral lease herein described which is as follows:

An undivided five percent (5) interest in that certain oil, gas and mineral lease executed by and between the Alliance Trust Company, Limited, as Lessor, and J. Gordon Bristow, as Lessee dated June 26 1937 insofar as the same covers the East one-half (E-2) of the Northeast one-fourth (NE-4) of Section 146, Block 97, H&TC Ry. Co. Surveys, in Scurry County, Texas down to a depth of 3500 feet below the surface of said lands together with a like interest in the personal property used or obtained in connection therewith,

and on the 5th day of November, 1968, being the first Tuesday of said month, between the hours of 10:00 o'clock A.M., and 4:00 o'clock P. M., on said day, at the Courthouse door of said County, I will offer for sale at public auction, for cash, all of the right, title and interest of the said Morris Pickus in and to said property.

Dated at Snyder, Texas, this the 7th day of Oct. 1968.

(s) Keith Collier
Sheriff of Scurry County, Texas

THE SNYDER DAILY NEWS

Published Sunday morning and each evening except Saturday by the Feather Printing and Publishing Co., Inc., at Snyder Texas 79549.

Entered as second-class matter at the Post office at Snyder, Texas.

SUBSCRIPTION RATES: By carrier in Snyder 35 cents per week $1.50 per month. By mail in Scurry and adjoining Counties one year $9.95. Balance of Texas one year $12.50. All other States $15.00.

MEMBER OF THE ASSOCIATED PRESS.

The Associated Press is exclusively entitled to use, for republication all news dispatches in this newspaper, also local news published herein. All rights reserved for republication of special dispatches.

Rally Is Tailor-Made For Wallace

By JOSEPH E. MOHBAT
Associated Press Writer

BALTIMORE, Md. (AP) — A rally of some 10,000 people in a sports arena Monday night was tailor-made for George C. Wallace's intense campaign style.

There were just enough hecklers—a few hundred fo provide a noisy counterpoint to Wallace's hour-long discourse on the American scene.

Although there was little of the scuffling that has marked Wallace's campaign in some Northern cities, police used dogs and horses to move peace demonstrators away from the Baltimore Civic Center after the rally.

But the third party presidential candidate made them welcome in the hall earlier. He blew kisses, thanked them for "bringing me a million votes" and lifted his admirers to high pitch as he warned the "anarchists" that "you'd better have your day now because after Nov. 5 you won't have many days left."

The Wallace detractors filled one corner of the balcony and shouted "We want Hitler!" and, "Go to hell, Wallace," and they sang "We Shall Overcome."

Wallace clapped in time to the civil-rights hymn. He blew some more kisses, then cleared his throat into a large white handkerchief and resumed his talk.

When the Wallace supporters began waving their fists and shouting "shut up!" at the demonstrators, Wallace soothed them. "They're all right. Let the police handle it. Let's all be in a good humor now."

At one point the former Alabama governor stepped from behind his bulletproof rostrum and walked to the edge of the stage to smile and bow at the demonstrators.

New Plans Asked For T-Hangers

County Commissioners yesterday authorized J. D. Hinton, local architect, to draw up plans and specifications for T-hangars at Winston field. Original bids submitted on the hangars were "too high," according to commissioners, and they requested the bids to be re-submitted.

Texas Draft Quota Up For December

AUSTIN (AP) — The December draft quota for Texas is 869 men, 346 more than for November, the state Selective Service office said today.

The national quota for December is 17,500, which includes 2,500 for the Marines. This is the first time this year the Marines have asked for draftees, a spokesman said.

RIDES RINGS AROUND LOCAL PRODUCT — Breton onion seller Jean Caroff pedals away to peddle his product after loading up his bicycle on London's Lambeth Walk, signaling a sure sign of Autumn. (AP Wirephoto)

House May Trim Programs Again

WASHINGTON (AP) — Administration food stamp and housing program requests face new slashes in the House on the heels of a near $1 billion congressional cut for housing-aid and urban renewal projects.

The House Appropriations Committee has recommended a $50 million slice off the food stamp program in a money bill up for action today, plus cuts in two housing programs and a juvenile delinquency project.

The House was expected to go along with the committee cuts.

President Johnson Monday signed the appropriation that knocked nearly $1 billion off his urban renewal and rent subsidies requests, the $14.57 billion appropriation for the Department of Housing and Urban Development.

Congress cut a requested advance $1.3 billion for urban renewal projects in the next fiscal year to $750 million; a $1 billion model cities request to $625 million, and a $65 million contract authority request for rent subsidies to $30 million.

The new cuts were recommended by the Appropriations Committee Monday in a bill that was cut to $101 million from the administration's request for $270 million.

HOSPITAL NOTES

ADMISSIONS: Betty Silva, Rt. 3; J. E. Maupin, Ira; John Alderete, 505 Thirty-fifth; Bertha Seabourne, Rt. 3; Tracy Kruse, Ira; Jewell Griggs, 2707 Ave. O; Mary Rodriguez, Ft. Worth; Annie Alford, Rt. 3.

DISMISSALS: Mary Leslie, Josephine Herrera, Mrs. Melvin Lunceford and baby girl.

Fire Is Put Out

City Firemen extinguished a grass fire in the 2000 block of Twenty-first Street yesterday.

Purcell Opens Campaign

DALLAS (AP) — Gov. John Connally and Rep. Wilbur D. Mills, D-Ark., helped Rep. Graham Purcell, D-Tex., kick off his campaign for re-election Monday night.

Mills said the Texas congressman "has developed a record of solid achievement and leadership in the Congress which few can equal. He is now completing his third term. I know of no more effective member of Congress and I know of no more independent-minded member."

Connally predicted Texas voters will retain a Democratic administration in November. He said government has grown so complex that a high degree of cooperation and understanding is necessary between federal and state officials.

"I hope Dallas County will never take another backward step like the one it took in 1962," said the governor, referring to the majority polled by Republicans that year.

Aides estimated more than 900 persons attended the rally.

Purcell is opposed in the 13th Congressional District race by Republican nominee Frank Crowley.

Guilty Plea Is Heard In Court

Ray Carlton Owen of Snyder pleaded guilty in District Court yesterday to a charge of driving while intoxicated, second offense. He received a 2-year probated prison term.

Last Friday, the Court revoked the probation of Chris Mungia, Jr. of Snyder, who originally was convicted of burglary. The latest charge brought against him is assault with intent to murder. He will have to serve the two year term assessed on the original charge.

Tattoo Will Tell

JOHANNESBURG, South Africa (AP) — Dr. Christiaan N. Barnard said Monday he picked up a good idea while visiting in South Africa: People willing to have organs used for transplants after death should indicate this by having a symbol tattooed on the soles of their feet.

Nixon Recites In Wallace Country

By FRANK CORMIER
Associated Press Writer

FLINT, Mich. (AP) — Richard M. Nixon, flying to this industrial city where George C. Wallace is said to have great strength, declared today that a swing to a third party extreme would be a futile gesture.

In remarks prepared for a campaign rally, the Republican presidential candidate pressed his view that a vote for Wallace, the American Independent party candidate, would be wasted.

He said:

"Do you just want to make a point or do you want to make a change?

"Do you want to get something off your chest or do you want to get something done?

"Do you just want to get a moment's satisfaction, or do you want to get four years of action?"

Nixon, reciting a list of bills which he attributed to the current Democratic administration, said "it is no wonder that the working man is fed up". He went on to suggest that the effective way to express dissatisfaction would be to vote for him.

"We cannot threaten to run a presidential car over people and expect peace in our cities; we cannot put an irresponsible finger on the nuclear trigger and exect to avert the horror of a nuclear war."

Wallace has said many times during the campaign that if a demonstrator were to lie down in front of his car it would be the last time the demonstrator did so.

Nixon said on Monday that if elected president, he would not step up the bombing of North Vietnam—and might even halt it if it would result in less loss of American lives.

Chap Is Entitled To Stop At Pub

LONDON (AP) — One of England's High Court Judges ruled Monday that a chap is entitled to stop at a pub for a drink on his way from work, without abuse from his wife when he gets home.

Mrs. Justice Elizabeth Lane, the only woman High Court judge in the land, granted a divorce to John Deane, 38, a carpenter who said his wife, Florence, shouted and attacked him whenever he came home after a pause at the pub.

Deane left home to escape the rows, and Mrs. Justice Lane said he was right to do so.

"Had he continued to live under those circumstances he might have had some sort of breakdown," she declared.

POTTE SHOT?
Snake Bit Water Heaters Pipes, Faucets, Pumps, Air Conditioners or Heating System.
CAN FIX!
Pete Nachlinger
SNYDER Mechanical
712 AVE S
Phone 573-3803

TERMITES!
FREE INSPECTION
Bonded — Insured
Written Guarantee
AAA EXTERMINATING CO.
Phone 573-9863

TIGER THEATRE & CAFETERIA
"dine during movie time"
DIAL 37-2-12
MONDAY & TUESDAY
Man... hunted... caged... forced to mate by civilized apes!
20TH CENTURY-FOX PRESENTS
CHARLTON HESTON
PLANET OF THE APES
RODDY McDOWALL MAURICE EVANS KIM HUNTER
JAMES WHITMORE JAMES DALY LINDA HARRISON
APJAC PRODUCTIONS, INC. MORT ABRAHAMS FRANKLIN J. SCHAFFNER
MICHAEL WILSON ROD SERLING JERRY GOLDSMITH PIERRE BOULLE PANAVISION COLOR BY DE LUXE

AUTO INSURANCE From Old Line Companies!
We Can Fill All Your Insurance Needs
Hugh Boren & Son
INSURANCE AGENCY
N. W. Cor. Sq. Phone 573-3655

East Hwy. At Traffic Circle First Building West of Bill's Auto Salvage
HURRY..EVERYTHING GOES!
WAREHOUSE SALE
Warehouse Located On East Hwy. — Traffic Circle — First Building West of Bill's Auto Salvage
Open 9 A.M.-6 P.M. Wednesday And Thursday
Platform Rockers — Warehouse Special, Only $17.88
Huge Savings — We Must Make Room for Incoming Furniture. Our Loss Is Your Gain—Get Here Early for Choice Selections!
Complete Houseful Furniture — This Is All New Merchandise $378.00
3-Pc. Bedroom Suite — Dresser, Chest & Bookcase Bed $98.00
2-Pc. Living Room Suite — Naugahide Cover Only $98.00
Mattress - Box Springs — 6-In. Foam Save $60 $69.00
Decorative TABLE LAMPS — Hoyt Warehouse Special, Each $4.88
Living Room Tables — Walnut Set of 3 $17.88
Recliner Chairs — A Real Big Buy At $48.00
DINETTE SUITE — Repossessed Almost New $98.00
CARPET REMNANTS — ALL 501 NYLON & 100% NYLON
7 Ft., 2 In. x 12 Ft. $19.88
11 Ft., 2 In. x 12 Ft. $48.00
11 Ft. x 12 Ft. $58.00
Several Small Remnants $5.00 to $10.00
Hoyt Furniture & Appliance
PHONE 573-2143

RIDING JACKET — The graceful suit with riding jacket takes on an around-town sophistication in a giant plaid of mohair-and-wool. Trim, action-geared long jacket with its back vents and slit pockets and the easy-stride gored skirt is emphasized by the deep-texture of lightweight mohair-and-wool. Shirt with satin necktie sets off the theme of softened tailoring.

WOMEN

Pampered Bathroom

Art in the bath or powder room? Today, but of course!

Decorating trends are responding with art accessories to create a look for the bath that is visually pleasing and as colorfully decorated as every other room in the house.

Nice-but-ordinary bathrooms in average homes are being pampered into a mood by today's women with art and splashes of color. A wide array of framed prints and framed mirrors can be found today in most department, gift, and variety stores making it easy and inexpensive to add a decorator's look to the bath.

The fun is in taking any fanciful tack desired, according to the Picture and Frame Institute. Try Victorian, mod, old farm country, Oriental, or even the safari look. The Institute suggests covering prints with glass and placing them away from the direct steam of the shower.

A bare wall provides exciting opportunities. A "wall-full-of whimsy" gallery might be created with each member of the family contributing favorite pieces of framed art, new or nostalgic. Or a "period" gallery could create a pleasing mood.

"Mini" bathrooms inspire using the popular mini-art available in a variety of subject matter. In keeping with the size of the room, small framed pictures might be hung vertically on a velvet or jute braid and placed next to the mirror.

Framed mirrors with a "today" look also offer exciting decorating possibilities. If the main mirror can be removed, consider replacing it with a large framed mirror. Baroque, op art, or most any style is available. Mini-framed mirrors in ovals or squares add delightful touches for the small powder room.

Creamy Frosting

1 stick (¼ pound) butter
1 pound confectioner's (powdered) sugar
2 large egg whites
1½ teaspoons vanilla

Cream butter; gradually beat in sugar. Add egg whites and vanilla; beat until fluffy. If necessary to make good spreading consistency, beat in cold water, 1 teaspoon at a time. Use to cover top and sides of an applesauce cake baked in a 12 by by 2 inch pan; garnish with walnut halves.

China Grove News

By MRS. N. F. HALL

Mr. and Mrs. Grady White spent the weekend in Abilene.

Mrs. Hollis Mize Sr. and Mrs. N. F. Hall and granddaughter Naomi visited Mrs. Raymond Watlington of Buford Tuesday.

Mr. and Mrs. Leonard Allen recently visited Mr. and Mrs. Rockey Allen and family of Big Spring.

Mrs. Bill Buckley, Rickey and Angie of Midland and Mrs. Tommy Jones and Regina of Lubbock visited Mr. and Mrs. Pete White over the weekend.

Mr. and Mrs. Danny Fenton of Snyder recently visited Mr. and Mrs. Arlis Cotton.

Weekend guests of Mr. and Mrs. N. F. Hall were Mrs. Bill Buckley, Rickey and Angie of Midland, J. D. Hall of Amarillo, R. L. Hall and Wetonia of Snyder, Mrs. Pete White and Mrs. Gladys Duncan of Coahoma.

Olive Pecan Sandwich

1 jar (4¼ ounces) small pimiento - stuffed green olives, drained (about ¾ cup) and finely chopped
½ cup finely chopped pecans
¼ cup mayonnaise - type salad dressing

Thoroughly mix together the olives, pecans and salad dressing. (Makes about 1 1-3 cups.) Store in tightly covered jar in the refrigerator. Use as a sandwich filling with lettuce and toast.

CALL
• SCAT •
MORE TO SEE ON THE CABLE
No. 6—KLBK—KTXS—CBS-ABC
No. 5—KSBD—NBC
No. 4—KTVT—Independent
No. 3—WFAA—ABC
No. 2—KERA—EDUC. & KRLD—CBS
FOR THE BEST IN VIEWING
PLUS 3 CHANNELS OF FM MUSIC
DALLAS & FT. WORTH By Micro-Wave
Snyder Community Antenna Television
573-2327

One of the most common annoyances around the house is the failure of a door bolt to fit properly into the opening in a strike plate. The result is a door that is difficult or impossible to lock.

This condition is so prevalent, even in relatively new homes, because it takes only the slightest shrinkage, warpage or settlement anywhere in the vicinity of the door to throw the fitting arrangement out of kilter. A fraction of an inch off line is all that is necessary to prevent the bolt from entering the strike plate notch.

In attempting to correct the trouble, the first step is to determine whether the bolt is striking the plate too high or too low. The best way to do this is to close the door very slowly, at the same time shining a flashlight into the area of the strike place. Usually, however, the marks on the plate will indicate exactly where the bolt is hitting the plate instead of going directly into the opening.

If the bolt almost fits the hole — but not quite — remove the two screws that hold the plate in place and file the metal to make a larger opening to accommodate the bolt. But if the bolt and plate are far off line —even a quarter of an inch is far off line — it then is necessary to change the position of the plate. Remove it from the door frame, then take a wood chisel and enlarge the mortise in the frame so that the striking plate can be positioned properly. When you start to replace the plate on the frame, the old screw holes may interfere with driving the screws into new locations. In that event, fill the old holes with wood putty or plastic wood, wait for the patching material to harden and go ahead with replacement of the plate. An alternative is to fill the old holes with wooden plugs, in which case you do not have to wait for the hardening process.

Sometimes you are faced with a problem which has an opposite cause; that is, a latch fits into a strike plate notch too easily. The latch then has too much play, resulting in a door rattle every time there is the slightest breeze. This can be fixed very quickly and easily. Merely move the strike plate back a bit farther toward the mounding. Since the plate usually is recessed into the door frame, a slight chiseling will enable this to be done. Here again you may have to fill the old screw holes to facilitate replacement of the plate.

Incidentally, if the door rattling should occur during the night — and you aren't in the mood to fix it immediately (which you won't be) — a temporary end to the rattling can be achieved with an old sock or something similar. Tie one end of the sock to the doorknob on one side of the door, the other end of the sock to the other side of the knob. This will keep the door from rattling while you get some sleep.

* * *

QUESTION: The wooden threshold under the door leading to our back patio is very badly worn and in need of replacement. Upon examining it, I discovered that both ends of it fit way under the door frame. How do I get it up so that I can make a new one and put it down?

ANSWER: While removal of the door stop is sometimes advocated, an easier method is to saw the old threshold in half. The two pieces then can be easily removed. Take those pieces to a lumber yard and get new matching wood. Be sure to take back the parts of the old threshold so that you can use them as a guide for shaping the new threshold.

In nailing down the wood, use finishing nails so that you can sink them slightly below the surface. Fill the indentations with wood putty or plastic wood. Some dealers carry ready-made thresholds that require only a little trimming. And some have thresholds made out of materials other than wood.

* * *

QUESTION: About two years ago, I put up acoustical ceiling tile in our attic. We have a billiard table, and one day recently, one of my boys accidentally made a hole in one of the tiles with the end of a cue. I have some tiles left over and I would like to replace the damaged one. But they are interlocking tiles and I am puzzled as to how to take down the old one and get up the new one.

ANSWER: You'll have to forget about using the interlocking edges or flanges. Cut them off the new piece of tile and cut around the borders of the old tile, which will release it and at the same time leave the old flanges in place. You then can nail or glue the new tile into the opening. Using an adhesive usually will make a neater job.

* * *

QUESTION: I recently varnished an unpainted desk that I bought at a lumber yard. I was not satisfied with the result because the surface was too glossy. Following the advice of a friend, I rubbed the wood well with powdered pumice and water. It make the finish much smoother than it was, but it removed too much of the gloss. Now the finsh is too dull. What did I do wrong?

ANSWER: Nothing, up to what you did. You should have followed the pumice operation with a similar rubdown with powdered rottenstone and water or with a special rubbing oil. This will produce a kind of satiny finish less glossy than originally but without the dull appearance.

WOMEN'S CALENDAR

THURSDAY

Snyder Palette Club meets at Dan Gibson building with Dick Cheatham as guest artist. Sack lunch.

Twilight Garden Club meets at 7:30 p.m. at Martha Ann Woman's Club with Maxie McNew hostess.

FRIDAY

Chicken Spaghetti Supper in High School Cafeteria 5 to 8 p.m. Sponsored by Snyder Food Service. Adults $1.00. Children 50 cents.

Duplicate bridge at Snyder Country Club 9:30 a.m. Open.

El Feliz Club meets at 2 p.m. in the home of Mrs. Frank Wilson, 2609 Thirty - fifth Street.

SUNDAY

Duplicate bridge at Snyder Country Club, 1:30 p.m. Open.

School Menu

WEDNESDAY

Turkey & Dressing
English Peas
Cranberry Salad
Hot Rolls
Fruit Jello w-Topping
Milk

THURSDAY

Barbecued Franks
Creamed Potatoes
Pinto Beans
Cornbread
Pineapple Upside Down Cake
Milk

FRIDAY

Fish Sticks w-Catsup
Buttered Corn
Green Salad
Hot Rolls
Rolled Wheat Cookies
Milk

MARY KAY COSMETICS for a more radiant you-be lovely for the fast approaching holiday season—call me for a complimentary facial—complete stock on hand—no waiting for your order. FREE GIFT WRAPPING AND DELIVERY.
EVELYN SCHULZ
PHONE - 573-3240 or 573-2185

WAYNE BOREN CLYDE HALL
Snyder Insurance Agency
COMPLETE INSURANCE SERVICE
P. O. Box 530 Snyder, Texas
1820 26th St. Phone 573-3163

aisles and aisles of
FABULOUS FOOD SAVINGS
....cases and cases of complete satisfaction

Register For Daily Jackpot
Now Worth
$115.00

It's Mountain Grown!
Folger's Coffee
COFFEE Folger's Lb. Can ..... 69¢
Oleo Kraft Parkay Lb. ..... 2 FOR 49¢
Flour Gladiola 5 Lb. Bag .. 39¢
Coca Cola King Size 6 Btl. Carton Plus Deposit ..... 43¢
Miracle Whip Kraft Quart ..... 49¢

ENTER
Folger's Coffee Ribbon Contest
Win These Prizes:
1st — Set of Melmac Dinnerware
2nd & 3rd BBQ Tool Set
4th — Refrigerator Bowls
5th & 6th Nesting Pitchers
7th thru 10th Teflin Muffin Tin

Mission SWEET PEAS No. 303 Can ..... 2 For 35c
Our Darling Cream Style CORN No. 303 Can ..... 2 For 51c
Shurfine SPINACH No. 303 Can ..... 2 For 37c
Mountain Pass TOMATOES No. 303 Can ..... 2 For 43c

Wright's Dry Cured HAMS Whole Lb. ..... 59¢
Shank 6-9 Lb. ..... 49c Butt 4-6 Lb. 55c
Fresh Meat Covered Pork, 2 In. of Lean Meat BACKBONE Lb. 55c
Ground Meat 3 Lbs. $1
Wright's Good Sliced BACON 1 Lb. Ctn. 49c
Grade A FRYERS Lb. 29c
Armour Round Slices BAKED HAM Lb. $1 39
Skinless FRANKS .... 2 Lb. Bag 69c
First Loin Cut PORK CHOPS Lb. 55c
Fine to Broil CLUB STEAK Lb. ... 89c
Owen's SAUSAGE 2 Lb. Bag $1.45
Fryer Livers & GIZZARDS Lb. 49c
Fryer NECKS Lb. 10c
WE HAVE A GOOD CHANCE TO GET FRESH CATFISH EVERY WEDNESDAY.

Blue Plate Cut OKRA No. 303 Can 27c
Alma PEAS & POTATOES No. 300 Can .. 2 For 33c
Shurfine TUNA 6½ Oz. 35c
Shurfine BEEF STEW 24 Oz. 61c
Food King SALAD OLIVES 10 Oz. 55c
Shurfine SYRUP Qt. 47c
Shurfine PANCAKE MIX ..... 2 Lbs. 39c
Quaker INSTANT OATMEAL 10 Oz. 39c
Arrow BLACK PEPPER 2 Oz. 23c
FISH STICKS Keith's 8 Oz. Pkg. ..... 2 For 49c
Green CABBAGE Lb. 7c
Lb. Cello Bag CARROTS ..... 2 For 19c
Texas King YAMS Lb. 10c
20 Lb. Bag RUSSET POTATOES 89c

BAKERITE Shortening 3 LB. CAN 45¢

FOOD KING PEACHES NO. 2½ CAN 4 FOR $1.00

WE GIVE BUCCANEER STAMPS Double On Wed. With Purchase of 2.50 or More

RAINBOW MARKET
1614 25th STORE HOURS 7 A.M. to 10 P.M. — 7 DAYS A WEEK Phone 573-3802

PRETTY TO LOOK AT ...

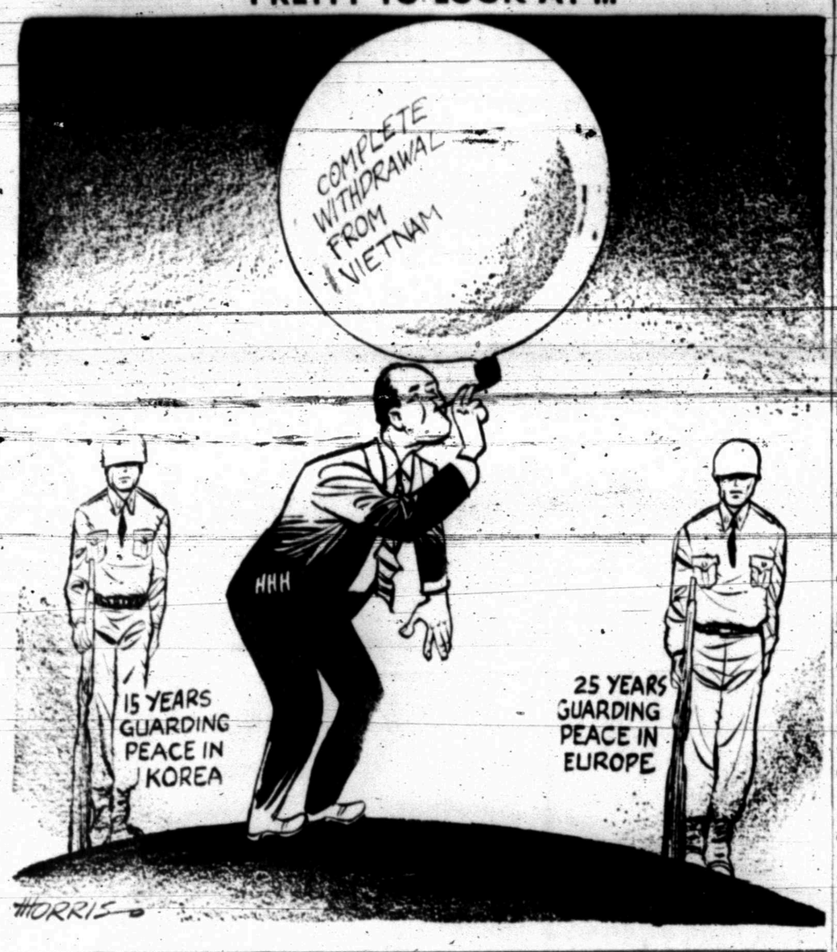

IBEC Profits Up Sharply

By JACK LEFLER
AP Business Writer

NEW YORK (AP) — A U.S. company with the double- barreled aim of making profits and helping the economic and social progress of underdeveloped countries has been operating 21 years but few Americans know about it.

The firm is International Basic Economy Corp., a part of the Rockefeller empire.

It was founded in Brazil and Venezuela in 1947 by Nelson A. Rockefeller, now governor of New York, and his brothers. It now operates 130 subsidiaries and affiliates in 33 countries.

Rockefeller's interest in South America stemmed from a visit in 1937 to the Venezuela oil properties of Creole Petroleum Corp., of which he was a director. It was heightened by his World War II work as U.S. coordinator of commercial and cultural relations between the American republics.

IBEC's first undertakings in Venezuela were a farming company, a fishing company, a food wholesaling company and a milk company.

Then and now, IBEC executives say, the purpose was:

"To do a worldwide, profitable business in fields important to economic development and concerned with basic human needs."

IBEC's start wasn't without its troubles. American executives ran into resistance to change in the ways of doing business and political and monetary instability. Some of its ventures were ill-conceived for certain areas and failed to show a profit. They have been liquidated.

Operations have been refined into five groups:

Food—Operates 52 supermarkets in South America, raises hybrid seed corn, catches and cans tuna, processes and distributes milk and other food products.

Poultry—Supplies breeding stock to chicken farmers in 23 countries.

Housing—Has constructed about 13,000 one-family, low-and medium-cost houses in Puerto Rico. Programs are under way in Mexico, Peru, the Virgin Islands and the United States.

Industrial—Manufactures a wide range of metal products in the United States and overseas.

Financial services and investment—Manages mutual funds in six countries, plus worldwide insurance brokerage operations and varied investments.

IBEC's revenues have grown from $72.85 million in 1958 to $213.29 million in 1967.

Group contributions to revenue in 1967 were: food, $106.4 million; poultry, $37 million; housing, $11.4 million; industrial, $50.8 milion, and financial, $7.7 million.

Profits in 1967 totaled $936.547. In the first six months of 1968 they rose to $1,814,000.

IBEC's president, Rodman Rockefeller—son of the governor— says the corporation plans to extend its operations on a geographical scale with particular interest in Southeast Asia.

IBEC's newest undertaking is building houses under a mutual-help program for Choctaw, Cherokee and Creek Indians in Oklahoma.

The Rockefellers are majority stockholders in IBEC but there are about 1,000 other shareholders.

Refinery Blaze Claims Third Victim

GALVESTON (AP)— John C. McKague, 29, of Nederland died Monday in John Sealy Hospital from burns suffered Sept. 24 in an explosion and fire at the Atlantic Richfield Refinery in Port Arthur.

McKague, an operator at the refinery, was the third man to die as a result of the blaze. W. S. Bond 55, of Port Arthur and Seigle Stewart Jr., 42, of Groves were fatally burned.

The distinction of being the first country to plan a capitol exclusively for the center of its government goes to the United States.

Junior Editors Quiz on GOLD

QUESTION: *Where does gold come from?*

* * *

ANSWER: The wonderful, romantic material gold is a metal, soft, heavy and extremely valuable. Its story weaves in and out of that of human civilization. The cavemen are said to have known about gold. Because it was found where the ancient civilizations began and could be easily worked, Egyptians and other ancient peoples carved solid gold figures or hammered it into thin sheets to gold-plate wooden statues (illustration). But gold is seldom found. It is difficult to come by, and, as a result, it became the most precious of metals and was, and still is, used as a standard of money. The doubloon of 1796 (lower right) is an example of a precious golden coin of the type the pirates were always trying to get hold of. In America, the famous discovery of gold at Sutter's Mill in California started the gold rush of 1849, which helped to open California. Gold is found in Alaska, California, South Dakota, Colorado, Nevada and Utah, as well as in Canada, Russia, South Africa and Australia. The richest gold field is in South Africa; the largest in the Western Hemisphere is at Lead, S.D.

10-8

(Dianne Sweet of LaBelle, Mo., wins a prize for this question. You can win $10 cash plus AP's handsome World Yearbook if your question, mailed on a postcard to Junior Editors in care of this newspaper, is selected for a prize.)

Bulletins From Boyle's Mailbag

By HAL BOYLE

NEW YORK (AP) — Things a columnist might never know if he didn't open his mail:

When a divorced person remarries, he usually chooses another divorced person as his second mate. Only in four cases out of 10 does the divorced one wed a partner who has never been married.

Sixteen million Americans now work at industrial jobs where noise threatens to affect their hearing, which can be impaired by steady exposure to sounds about 90 decibels. A subway generates 95 decibels, a kitchen blender 93, a jet plane at take off 150. Laboratory mice have been killed by sounds of 175 decibels.

It took the skins of 10,000 calves to produce 30 vellum copies of the famous Bible printed by Johann Gutenberg, the 500th anniversary of whose death is commemorated this year. Although he is now credited with being the originator of movable metal type in the Western world, movable type had been developed earlier in Korea.

Mental retardation caused by widespread malnutrition may explain why some nations of the world remain backward. It is estimated that from 80 to 90 per cent of the population in countries where the diet is chroncally deficient may suffer brain damage.

It pays to be tall—but not too tall. A survey of 100 university graduates found that those 6 feet 2 received starting salaries 12.4 per cent higher than those under six feet. The pay scale also was lower for those more than 6 feet 2.

Quotale notables: "There is nothing more disappointing than to anticipate a reward for kindness."—David Seabury.

Pioneers sometimes make poor prophets. Octave Chanute, prominent flight expert and friend of the Wright brothers, said of the future of airplanes: "The machines will eventually be fast, they will be used in sport, but they are not to be thought of as commercial carriers." But last year U.S. commercial aircraft flew 132 million passengers.

Worth remembering: "Some people just go through life standing at the complaint counter."

Nature lore: Some lightning bolts are five miles long, but the average length is only half a mile. The Dead Sea is 25 per cent salt. Snow isn't frozen rain—sleet is. At birth an opposum is the size of a navy bean. Flying fish can glide 500 feet, and have been known to soar over the decks of small ships.

It was Arthur Schopenhauer who observed, "What most people call fate is mostly their own stupidities."

Police Captain Appeals Suspension

BEAUMONT, Tex. (AP) — A police captain, who allegedly charged that his department was lax in enforcing the law, has appealed a nine-month suspension handed down by Beaumont's three-man Civil Service Commission.

Capt. Robert Sawyer filed a petition in district court Sunday questioning the sufficiency of the hearing officers' evidence.

Police Chief Willie Bauer charged Sawyer with insubordination. No date was set for a hearing on the appeal.

CROSSWORD PUZZLE

ACROSS

1. Blubber
4. Feudal benefice
7. Persia
11. Be indebted
12. Branch
13. Small tractor
14. Annex
15. Crushes
17. Permits
19. Build
20. Cries
22. Golf instructor
23. Skin disorder
24. Malady
28. Portion
30. Malay canoe
31. Slender finial
32. Austere
33. Glistened
36. Marshwort
37. Hibernated
39. Climbing vine
42. Sacred chest
43. Lubricate
44. Cravat
45. Baker's shovel
46. Ibsen character
47. Corrode

DOWN

1. Opposer
2. Shoemaker's tool
3. Cogent
4. Realities
5. Blunders
6. Austral. bird
7. Off-hand
8. Govern
9. Fish sauce
10. Aerie
16. Black bird
18. Primal
20. Existed
21. Expert
22. Hollow
24. Witch bird
25. Hermit
26. And not
27. Sunburn
29. Fencing foil
32. Edge
33. Trade
34. Employ
35. Formerly
36. Six: Sp.
38. Kiwi
40. By way of
41. Still

V	E	E	R		U	S	E		Y	E	N
E	A	V	E		N	I	X		A	R	A
T	R	A	P		I	N	T	E	R	I	M
		S	E	A	T		R	A	N	C	E
G	U	I	L	T		F	A	R			
E	T	O		E	W	E		N	E	C	K
M	E	N	D		O	I	L		D	O	E
			A	M	E		A	M	I	T	Y
G	L	O	R	Y		S	W	A	T		
R	E	V	E	R	I	E		N	I	C	E
O	N	E		R	O	N		N	O	U	N
W	A	R		H	U	T		A	N	T	S

SOLUTION OF YESTERDAY'S PUZZLE

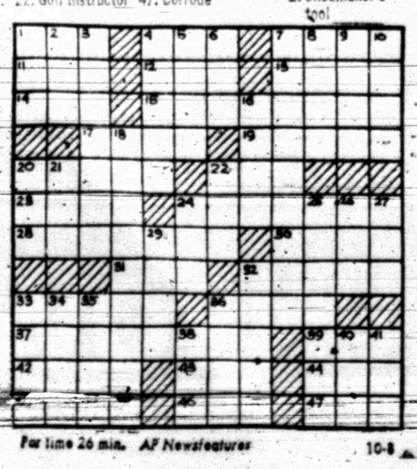

For time 26 min. AP Newsfeatures 10-8

MARY WORTH

KERRY DRAKE

WAYOUT

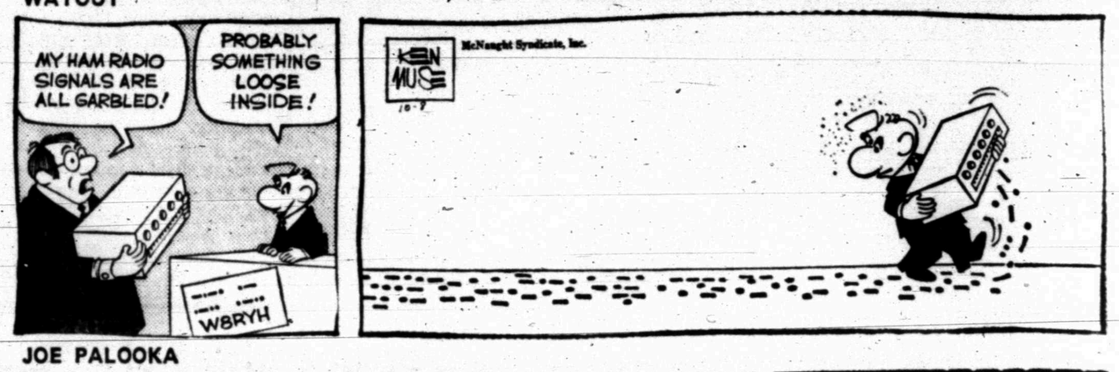

JOE PALOOKA

DEBBIE DEERE

REX MORGAN

NANCY

DENNIS THE MENACE

GRANDMA

Tigers Have Another Chance

By MURRAY CHASS
Associated Press Sports Writer

DETROIT (AP) — Now that the Detroit Tigers have forced the World Series into at least a sixth game, Manager Mayo Smith has the problem of selecting a pitcher for the game.

The Tigers handed their manager the problem Monday by defeating St. Louis 5-3 and cutting the Cardinals' edge to three games to two.

Al Kaline's two-run single in the seventh inning sparked the victory, but there were other key factors as well.

There was a crucial play by catcher Bill Freehan on Lou Brock at the plate, Willie Horton's throw to nail Brock and a courageous comeback pitching effort by Mickey Lolich and his single that triggered the winning three-run rally.

The teams had the day off today, except for brief workouts —the Cardinals in St. Louis and the Tigers in Detroit—but Smith had to ponder Wednesday's game, which will be played in St. Louis. His major problem was a starting pitcher.

It could be Earl Wilson, who left the third game with a pulled hamstring muscle in his right leg, or if Wilson can't go, it could be Joe Sparma, who relieved Denny McLain in Sunday's contest.

And Smith didn't rule out the possibility of coming back with McLain, the 31-game winner who lost the first and fourth games.

McLain pitched only 2 2-3 innings Sunday and said after Monday's game he would pitch Wednesday if the manager wanted.

Manager Red Schoendienst of the Cardinals, on the other hand has his pitching plans set. Ray Washburn, the starter in game No. 3, is ready for Wednesday, and it'll be two-game winner Bob Gibson in the seventh game —if.

Lolich joined Gibson in the two-game victory circle but only after surviving a three-run Cardinal outburst in the first inning.

"He pitched a helluva game," said Orlando Cepeda, who capped the explosion with a two-run homer, his second homer of the Series. "He got stronger as the game went along. He's a good pitcher. I can't see why he didn't win 20 games."

The motorcycle-riding right-hander settled down so effectively that he scattered six hits the rest of the way didn't allow another run.

He almost didn't get the chance to finish the game, though. The turning point for him came in the seventh inning when leadoff batter Don Wert struck out.

"If Wert had gotten on," Smith said, "I would've used a pinch hitter. But when he didn't, I figured Mickey had been pitching well and we had two more shots at them."

"I was very much surprised he let me hit," said Lolich, who rapped a home run and a single in the second game.

Lolich singled and, after Hoerner relieved starter Nelson Briles, went to second as Dick McAuliffe singled and to third on a walk to Mickey Stanley. That's when Kaline singled across the tying and lead runs, and Norm Cash added a run-scoring single.

At that point the Cardinals had to think back to the fifth inning when Brock, the hitting and base running star of the Series, was thrown out at the plate trying to score from second on Julian Javier's single to left. St. Louis led 3-2 at the time.

There were some people, including Lolich, who didn't think Horton would even try to get Brock at the plate.

"As fast as Brock is, I didn't even figure there would be a throw," Lolich said.

The ball wound up in Freehan's glove, though, and Brock, who didn't slide, was out.

Brock, who has seven stolen bases and a .524 average in the Series, said he didn't slide "because I didn't think I had to and because of the way Freehan had the plate blocked."

"I scored on the play," Brock insisted. "The television replay showed I beat it. I saw it on the monitor in our dugout."

Umpire Doug Harvey ruled otherwise, and the play gave Freehan an extra lift to go with the one he got when he threw Brock out when he tried to steal a Series record eighth base in the third inning.

"I don't have any animosity against the man," Freehan said. "It's not a hate thing like he's been stealing all those bases and I'm going to get him. But it meant something to me with the Series I've been having."

The Series Freehan has been having is a zero for 16 Series. Dal Maxvill of St. Louis is the only other regular who doesn't have a hit. The shortstop also is 0-16.

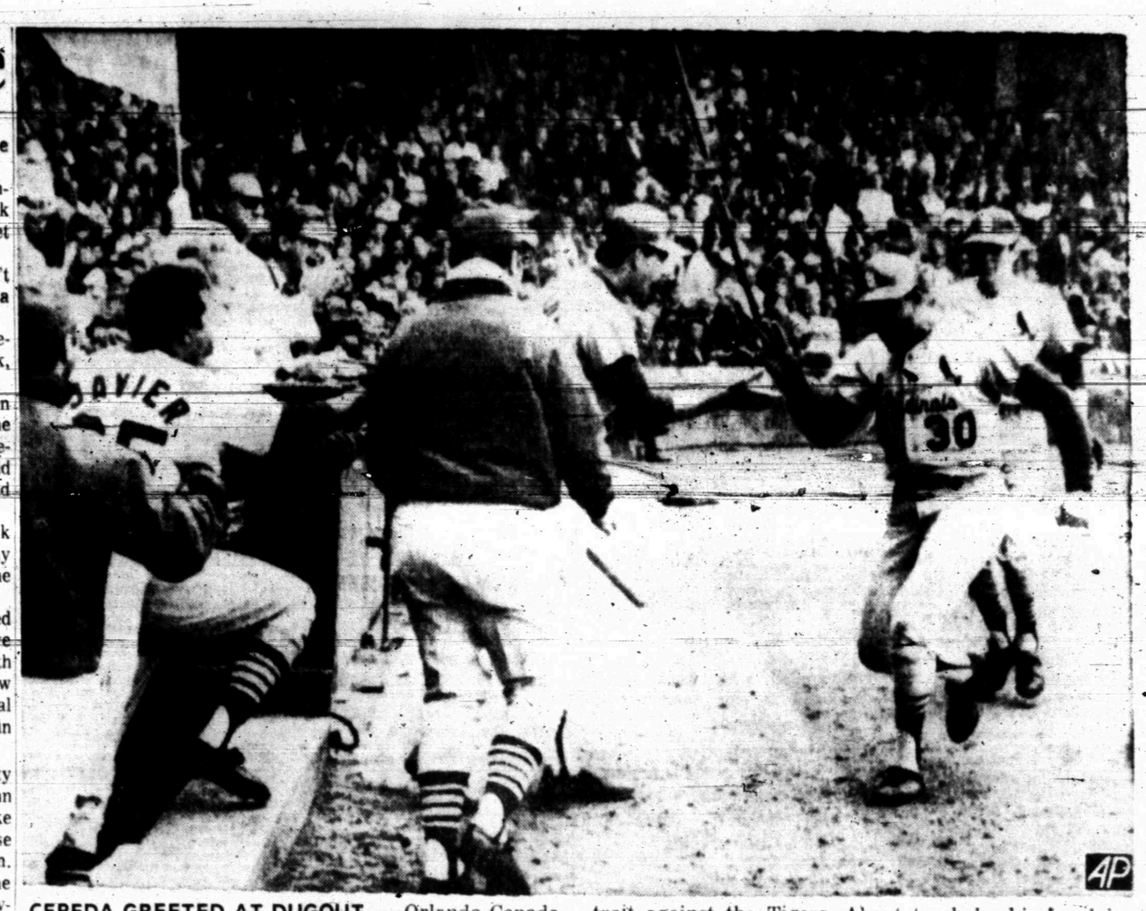

CEPEDA GREETED AT DUGOUT — Orlando Cepeda (30) of the St. Louis Cardinals is welcomed at the dugout after hitting a three run homer in the seventh inning of the third game of the World Series at Detroit against the Tigers. About to shake his hand is Mike Shannon as Julian Javier awaits his turn. (AP Wirephoto)

SPORTS

Estacado Ranked No. 8 In State

BY THE ASSOCIATED PRESS

Dallas South Oak Cliff, the newly appointed No. 1 ranked team in Class AAAA football circles, won't have much time to revel in its new-found fame.

The Dallasites moved up from the No. 2 position Monday in the Dallas Morning News poll and their first defense of the ranking will be a tough one—Dallas Carter. Both teams enter Friday's fracas as unbeatens.

South Oak Cliff inherited the top billing from Amarillo Tascosa, shocked with a 21-0 loss to Amarillo High Saturday night. Tascosa dropped all the way out of the top 10 following the loss.

Galveston Ball, third last week, moved into the No. 2 spot. Richardson exited from the top 10 along with Tascosa. They were replaced by Corpus Christi Miller, No. 10, and Amarillo Palo Duro, No. 8.

Other divisional leaders were able to hold onto their top listings. They include Perryton, Class AAA; Iowa Park, Class AA; and Poth, Class A.

Lubbock Estacado moved up from 10th to 8th in the Class AAA poll and Graham and Fort Worth Como replaced Wichita Falls Washington and Bridge City in the top 10. The first seven teams remained intact from last week.

Big Lake dropped from the Class AA rankings and was replaced by Granbury as the No. 7 team. Daingerfield made its first appearance in the poll as the No. 10 team.

There were no newcomers in Class A but Aspermont, No. 5 last week, dropped to eighth.

1. Dallas South Oak Cliff
2. Galveston Ball
3. Odessa Permian
4. Austin Reagan
5. Brazosport
6. Houston Sam Houston
7. Abilene Cooper
8. Amarillo Palo Duro
9. Longview
10. Corpus Christi Miller

Class AAA

1. Perryton
2. Alvin
3. Henderson
4. Refugio
5. Ennis
6. Mission
7. Bonham
8. Lubbock Estacado
9. Graham
10. Fort Worth Como

Class AA

1. Iowa Park
2. Columbus
3. Crane
4. San Antonio Randolph
5. Olton
6. Phillips
7. Granbury
8. Jacksboro
9. Eastland
10. Daingerfield

Class A

1. Poth
2. Honey Grove
3. Clarendon
4. Garrison
5. Archer City
6. Elkhart
7. Albany
8. Aspermont
9. Mason
10. Dilley

AL ENJOYS 1ST SERIES

By MIKE RATNET
Associated Press Sports Writer

DETROIT (AP) — Al Kaline, son of a Baltimore broom maker, is fully appreciating his first World Series and the key role he is playing for the Detroit Tigers.

"Things mean more to you as a man when you have to wait," Kaline said in the Tiger dressing room Monday after stroking the hit that made him the hero of a 5-3 victory over St. Louis.

"You never appreciate anything as much when it's given to you as you do when you have to wait."

And Kaline knows what it is to wait. For it's been 16 years since he started playing for the Tigers, and it's taken them 23 to reach the World Series.

"The Series has been everything I thought it would be," he said as he leaned against his cubicle in the dressing room. "I never tought I'd be so nervous before the first game."

But that's probably why Kaline is hitting .381 today, following a 2-for-4 performance in which he stroked a two-run single with the bases loaded that scored the tying and go-ahead runs and kept Detroit in the Series after they trailed three games to one.

"I always thought I was a better player under circumstances like a World Series," Kaline said. "The big crowd, all the noise. It's gives you that extra incentive."

During the season, Kaline seemed headed for a seat on the bench during the World Series.

Slowed by a broken right forearm and a serious groin pull, he had lost his job in right field. When he began to come around, a young trio of Mickey Stanley, Willie Horton and Jim Northrup blocked his return to the outfield.

"I don't deserve to play in the Series," Kaline said as the season drew to a close. "It's killing me, but I know what Mayo Smith is up against."

What Mayo Smith, the Detroit manager, was up against, was a tough decision in which he had to measure sentiment against reality. When Smith was through measuring, Stanley was at shortstop and Kaline in right field.

Now Al not only is leading the Tigers with his bat, he has been trying to transmit to the younger players on the club the appreciation he has for where the Tigers are.

Kaline came up in the seventh inning Monday with the bases loaded and reliever Joe Hoerner trying to protect a St. Louis 3-2 lead.

"My biggest concern was not to hit to the shortstop for a doubleplay," Kaline said. "I wanted to get that run in from third.

"And he hadn't thrown me anything but low and way fast balls, so I knew that would be the pitch."

It was. Kaline swung, two runs were in, and the Tigers pulled ahead to stay. And, as Kaline trotted out to the right field at the end of the inning, he received a standing ovation.

"It made me feel good," he said. "Especially since I'm not a regular."

The American Bowling Congress was organized in New York City on Sept. 9, 1895.

Pony Back Sets Pace In Rushing

BY THE ASSOCIATED PRESS

The SMU Mustangs' aerial passing display is turning the Southwest Conference statistcal sheet into a one-ring circus with the other members relegated to sideshow performances.

There's an SMU player stationed at the top of almost every individual statistical category following last week's round of activity, including a newcomer, Pony tailback Mike Richardson.

Richardson added a potent rushing threat to the Mustangs' repertoire by reeling off 167 yards against North Carolina State to take over the SWC rushing lead.

Richardson has rushed 58 times for 350 yards overtaking TCU's Norman Bulaich who is second with 289 yards in 46 carries.

SMU end Jerry Levias caught nine passes for three touchdowns and 213 yards to add the scoring lead to his receiving advantage. Levias has caught 29 passes for 473 yards and scored 26 points.

Mustang quarterback Chuck Hixson easily retained his total offense and passing lead. Hixson has completed 84 of 151 passes through three games for 1,023 yards and eight touchdowns. He has 1,031 in total offense.

The punting lead changed hands for the first time since the fourth game of last season. Texas Tech's Kenny Vinyard moved into the lead with a 43.6 average to replace A&M's Steve O'Neal.

It was the first time since the fourth game in 1967 that O'Neal had not led in that category.

Sam Mele, former manager of the Minessota Twins, captained New York University's 1943-44 basketball team.

Exciting Grid Matches Set Here

Two exciting football tilts are on tap for Tiger Stadium this week.

The first one is set for 7:30 p.m. Thursday when Lubbock Dunbar challenges the Snyder junior varsity. The following night, also at 7:30, the varsity Tigers host Colorado City. An old foe, the Wolves are competing in District 3-AAA again this season after several years of absence.

In addition, there are two tussles slated at the Junior High field Thursday. Lamar 8th hosts Goliad of Big Spring in a 6 p.m. affray, followed by a 7:30 p.m. clash between Lamar 9th and the Big Spring Toros. On the same night, Travis 8th will be in Big Spring for a 6 p.m. meeting with Runnels, followed by a 7:30 p.m. tussle between Travis 9th and the Brahmas.

On the area scene this week, Gail hosts Loop and Ira entertains Leuders while Hobbs visits Goree in Friday night skirmishes. Also on Friday night, Hermleigh will be at Forsan.

Other District 3-AAA matches find Littlefield at Lake View, Lamesa at Brownfield and Sweetwater at Slaton in Friday night affairs while Dunbar and Estacado collide Saturday night in Lubbock.

King Gets No. 2 Job

PHILADELPHIA (AP) — After eight years, King Hill has flown the Eagles' coop and headed north to Viking country.

"He is a good quarterback and it looks as if we're in contention," said Coach Bud Grant of the Minnesota Vikings, who obtained Hill Monday in a trade with the Philadelphia Eagles.

The Vikings gave the Eagles an undisclosed draft choice for the 11-year National Football League veteran, according to Philadelphia Coach Joe Kuharich.

Hill will be backup man for first-stringer Joe Kapp. The Vikings were put in a bind after Sunday's game with Detroit. Kapp was knocked groggy and second-string quarterback Gary Cuozzo suffered a broken collarbone and will probably be lost for six weeks.

Hill has been a backup man most of his career until this year. He played in the Eagles first three games, spelling first-string quarterback Norm Snead, who was out with a fractured leg.

Snead, however, came back to play Sunday against the Washington Redskins.

Hill didn't do the job Kuharich wanted of him. He only had 33 pass completions in 71 attempts for three touchdowns this season.

YOUR FRIEND FOR LIFE
ERNEST W. SEARS
Phone 573-3858
Representing Southwestern Life
INSURANCE COMPANY · SINCE 1903

Raider, Aggie Showdown Looms

By MICHAEL A. LUTZ
Associated Press Writer

LUBBOCK (AP)— The Texas Tech-Texas A&M duel at College Station Saturday will be many things.

It will be a rematch of a game that last year started the Aggies on their climb to a Jan. 1 date in the Cotton Bowl.

It will be a showdown between two of the top contenders for the 1968 Southwest Conference football championship.

It will be a contest between the 1-2 finishers in the 1967 standings.

But one thing, Tech Coach King says it definitely will not be is the game that decides the championship.

"I think whoever wins this game Saturday doesn't have anything but one more game won," King said, in keeping with the Raiders' motto of "Take 'em one at a time."

"There are others on down the road and I think it will be a wide open race right to the end."

The game bears similarities to the situation at the time of the 1967 game, into which the Aggies rolled with an 0-4 record. They stand 1-2 now. In 1967, Tech knocked off Texas and held a share of the conference lead, Ditto for 1968.

King and Aggie Coach Gene Stallings both note, however, that there also are differences.

"I think we are a better football team now than at this time last year," Stallings said. "We were beaten badly at least once last year and we haven't lost badly this season.

"Last year we had more position changes and more injuries than this year."

The Aggies have suffered their share of injuries this season. Starting fullback Wendell Housley has not seen action yet, although Stallings said he could be ready by Saturday.

A&M has been crippled by injuries to middle guard Winston Beam, starting guard Gary Gruben and halfback Lynn Fister as well.

King also sees improvement in his Raiders over the 1967 game.

"I think we're possibly stronger defensively," King said. "I don't know about the offense yet, I think before the end of the season it could be stronger."

The Aggies have played all three starts on the road.

"It'll be good to be back home for a change," Stallings said. "I don't see any reason why we shouldn't be ready."

Booster Club Will Not Meet

There will not be a meeting of the Tiger Booster Club tonight, according to an announcement by Vonnie Black, president. He said the regularly scheduled meeting this week has been canceled since the Tigers had an open date last Friday.

The next meeting will be held Tuesday, Oct. 15, beginning at 7:30 p.m.

"We're moving up the time of the next meeting since it's getting dark earlier," declared Black.

POWERFUL PURDUE RULES ROOST

By MIKE BRYSON
Associated Press Sports Writer

NEW YORK (AP) — Power-laden Purdue again was a near unanimous choice for the top spot in The Associated Press' major college football poll Tuesday, while the Boilermakers' next foe, Ohio State, moved into fourth place.

The Boilermakers, who crushed Northwestern 43-6 for their third straight victory Saturday, were named first on all but two of 37 ballots in picking up 736 points.

Southern California, also 3-0 after stopping strong Miami, Fla., 28-3, remained second with 660 points. The Trojans, national champs last year, received only one vote for first, but were named second on 33 ballots.

Penn State, a 31-20 conqueror of West Virginia for its third triumph, held on to third and Notre Dame, which followed a loss to Purdue with a 51-28 smashing of Iowa, stayed in fifth.

Ohio State, sixth a week ago, advanced after beating Oregon 21-6 for its second victory.

Kansas, 3-0, which has been gradually moving upward during the past few weeks, jumped from eighth to sixth after trouncing New Meeico 68-7.

Florida, 3-0, slipped from fourth to seventh despite a 31-14 breeze past Mississippi State. Louisiana State, 3-0, advanced two notches to eighth, idle Nebraska, 3-0, fell from seventh to ninth and Tennessee, 2-0-1, leaped from 15th to 10th after humiliating Rice 52-0.

UCLA, ninth a week ago, dropped out of the ranking following a 20-7 loss to Syracuse that vaulted the Orangemen into the Top 20 in the No. 15 spot.

Also vanishing from the elite 20 were losers Alabama (11th last week, Miami, Fla. (13th), Arizona State (14th) and Texas A&M (17th), while Mississippi, which whipped Alabama for the first time in 58 years, Stanford and Florida State cracked into the rankings for the first time and Oregon State reappeared after a week's absence.

Houston, which riddled Cincinnati 71-33, was 12th, up one spot; Michigan State 12th from 19th; Mississippi 13th; Arkansas 14th from 20th, and Syracuse 15th.

Rounding out the Top 20 were No. 16 California, 18th last week; No. 17 Georgia, down one place; No. 18 Stanford; No. 19 Florida State and No. 20 Oregon State.

The Top 20, with first-place votes, records and total points awarded for first 15 picks on basis of 20-18-16-14-12-10-9-8-7-6-5-4-3-2-1:

1. Purdue 35	3-0	736
2. Southern Calif. (1)	3-0	660
3. Penn State (1)	3-0	492
4. Ohio State	2-0	424
5. Notre Dame	2-1	401
6. Kansas	3-0	398
7. Florida	3-0	369
8. Louisiana St.	3-0	276
9. Nebrasak	3-0	244
10. Tennessee	2-0-1	183
11. Houston	2-0-1	183
12. Mich. State	3-0	118
13. Mi sissippi	3-0	113
14. Arkansas	3-0	85
15. Syracuse	2-1	81
16. California	3-0	64
17. Georgia	2-0-1	62
18. Stanford	3-0	42
19. Florida State	2-1	29
20. Oregon State	2-1	23

Family Style MEALS
SERVING 6:30 A.M. to 8 P.M.
ORDERS TO GO
573-9290
Parking In Rear
Sallie's Dining Room
Sallie Blythe
2908 Ave. S

for all your printing needs
Feather Printing Co.
Phone 573-6331 2107 25th St.

CLASSIFIED ADS

CLASSIFIED ADVERTISING RATES & SCHEDULE

15 WORD MINIMUM

1 day per word 6c
2 days per word 11c
3 days per word 15c
4 days per word 18c
5 days per word 20c
6th day 22c
Legals, per word 6c
Card of Thanks, per word .. 6c
Each additional day 2c per word.

These rates for consecutive insertions only. All ads are cash unless customer has an established credit account with The Snyder Daily News. No refund will be made on an ad after appearing in paper. The Publisher is not responsible for copy omissions, typographical errors or any unintentional error that may occur further than to correct it in the next issue after it is brought to his attention.

ERRORS

The Daily News can not be responsible for more than one incorrect insertion. Claims cannot be considered unless made within three days from date of publication. No allowance can be made when errors do not materially affect the value of the advertisement. All out of town orders must be accompanied by cash, check or money order.

Deadline 4:30 p.m. Monday through Friday, prior to day of publication.

Deadline Sunday, 4:30 p.m. Friday.

BUTANE

CALL SCURRY Butane Company 573-3721 for prompt gas delivery. Sales and domestic and commerical appliances.

ANNOUNCEMENTS A

SPECIAL NOTICES A-2

REPUBLICAN MEETING, Thursday, October 10, 8 p.m. in the Community Room, Snyder Savings & Loan.

The Dunn community reunion has been set for Saturday, Nov. 9. Members of the community are asked to notify their friends who live in other towns to advise by Nov. 5 if they will be present. They are asked to write Community Reunion, Box 475, Dunn, Texas.

Residents of Dunn are requested to sign at the store. Plates will be $1.25 each. The center will be opened at 3 p.m. The evening meal will be served at 6 o'clock.

PERSONAL A-5

REWARD

$190.00 for information leading to the recovery of 19 Hughes Rock Bits UNUSED or $10.00 each for any part thereof; stolen September 29, 1968 5 miles West of Winters, Runnels County, Texas. ALL INFORMATION WILL BE KEPT CONFIDENTIAL. Contact THE BRANDING ASSOCIATION, MIDLAND, TEXAS, AREA CODE 915, MU 2-2222.

AUTOMOBILES B

AUTOS FOR SALE B-1

AUTO LOANS—to $100.00 any make or model-subject to credit requirements. Call Ken at Timely Finance—2607 Avp. S. Phone 573-9335.

1963 CHEVROLET IMPALA V-8, 4 door, automatic transmission, air conditioner. $795. call 573-6222.

TRUCKS FOR SALE B-2

GOOD 1962 Ford pick-up. 1508 27th. Call 573-9565.

AUTO ACCESSORIES B-4

Permanent Type
ANTI FREEZE
Premium Quality
Gallon $1.19
McCORMICK & SON OIL CO.
2401 Ave. Q

CAMPER FOR long bed, wide wheel base pick-up. $275.00. See at 211 Birch.

SCOOTERS-BIKES B-8

1967 KAWASAKI 100 motorcycle. Call 573-5698 after 4:00 p.m.

FOR SALE: 19667 Honda Trail 90 excellent condition. Call 573-6622.

BUSINESS SERVICES D

EXTERMINATORS D-5

ROACHES AND silver fish, any size house, guaranteed for one year. $9.95. AAA Exterminators. 573-5863.

PAINTING-PAPER D-11

PAINTING WANTED: Spray, brush or roller. Interior or exterior. All work guaranteed. Free estimates. Call 573-6219.

MISCELLANEOUS D-26

PLASTIC GLASS HOME SIDING
Tough & Durable
Also Solid Vinyl Siding
For Free Estimate
Call E. L. KUBALA
573-2995

CATERING SERVICE D-28

CARLOS' LITTLE MEXICO
Is Now Making
HOT TAMALES
Twice A Week
A Doz. To Go 75c
Call your order in for your freezer.
573-2251

EMPLOYMENT E

HELP WANTED MALE E-1

MEN NEEDED for well-servicing unit. Call 573-5196 or 573-3311.

PART TIME insurance inspector, age no barrier, must not be connected with the sale of life insurance in any way, apply Box 2543, Lubbock.

EMPLOYMENT E

HELP WANTED FEMALE E-2

VALUABLE BUSINESS OPPORTUNITY

Now available for mature woman with car and 20 or more hours per week. With Avon Cosmetics you have a business of your own.

Write Box 1174
San Angelo, Texas

WANTED GENERAL office help. Typing essential, short hand desirable, bookkeeping experience helpful. Write resume to Box A-4 % Snyder Daily News.

HELP

Swamped with work. Ladies needed to help service Fuller Brush customers.
Earn $2.00 to $3.00 per hour.
Select your own hours.
No experience necessary
For Interview Appointment
Call 573-7228

HELP WANTED MISC. E-3

WANTED

Three persons that are interested in a career in hairdressing to work their way through Beauty School. If interested apply at Charles & Sue's School of Beauty, 2207 Ave. S.

HELP WANTED MISC. E-3

U. S. CIVIL SERVICE TESTS
MEN AND WOMEN WANTED

to train for EXAMS ages 18 and over. No experience necessary. Thousands of jobs open. High starting pay, short hours, salary advancements. Preparatory training as long as required. Write today giving name, address, phone and time home. SOUTHERN EXTENSION SERVICE % Box 268, Sweetwater, Texas, 79556.

SALESMEN-AGENTS E-4

AMBITION — DESIRE

If you are ambitious and desire to succeed, National Concern has a permanent position available with excellent opportunity in the industrial Lubrication field. Sales experience not necessary as our Managers have trained new personnel to make exceptionally high annual income and more per year in commissions and cash bonuses. Drawing account available when qualified. We are especially interested in those who desire future advancement. Good car a must. For personal interview write qualifications, address and phone number to Hydrotex Industries, Department 10-H-7, P. O. Box 392, Dallas, Texas 75221.

FINANCIAL G

PERSONAL LOANS G-2

PAWN LOANS
On Anything of Value

TIMELY FINANCE
2607 Ave. S
Bargains On Used Merchandise
Phone 573-9335

FARMER'S EXCHANGE J

FARM EQUIPMENT J-1

AUCTION

THURSDAY, OCT. 10th
Sale Begins Promptly At 10:00 A.M.
Colorado City Highway
Snyder, Texas
Be With Us As A Buyer, Seller Or A Visitor

We will have a wide variety of Tractors, Plows, Cultivators, Discs, Trucks, Pickups, and Miscellaneous Implements.

We Are Not Responsible For Accidents

We Sell For Public Any Item—
COMMISSION: 10% On Items $100.00 Or Less. 5% On Items Over $100.00.
Minimum Charge 50c.

SNYDER SALES & AUCTION COMPANY
SNYDER, TEXAS
Located Colorado City Highway
Phone 573-3201
BRUCE EVANS, Owner
We Buy — Sell — Trade — 6 Days Each Week

LIVESTOCK J-3

HAMPSHIRE PIGS for sale, show and commercial. Call 573-7765.

TO BUY, SELL OR TRADE DIAL 573-5486

WOMAN'S COLUMN H

CHILD CARE H-3

WOULD LIKE to care for small child or baby in my home—day or night. Call 573-5625.

KIDDIES COTTAGE
Day Nursery, Kindergarten, & Pre-Kindergarten
2266 Sunset
573-3118

NEW PLAYMATE NURSERY
314 36th Place
By the Hour, Day or Week.
2 Year Olds and Up.
Call 573-7101

LAUNDRY SERVICE H-5

IRONING WANTED: 107 36th. Call 573-2804.

IRONING WANTED: 2315 40th. $1.50 dozen. Call 573-6518.

MERCHANDISE K

BUILDING MATERIAL K-1

PAY CASH & SAVE
Paneling 4x8 at $3.39
Paint Latex at $2.49
VEAZEY CASH LUMBER
Lamesa Highway 573-6612

HOUSEHOLD GOODS K-4

ELECTROLUX
Sales Service
Supplies
Don Adams 216 31st
573-3747

GRUMBACHER ART MATERIALS

The complete line of Grumbacher products including oils, water colors, brushes, hyplar and stretched canvas are stocked at:

THE SHERWIN WILLIAMS CO.
573-6161
3809 Ave. S

MUSICAL INSTRUMENTS K-5

I Am Prepared To Care For Your Needs For
PIANO TUNING
Ralph J. Wesson
573-7488
Satisfaction Guaranteed

WEARING APPAREL K-10

KNAPP SHOES
H. E. AYLOR
573-9644
FOR CUSHIONED COMFORT

MISCELLANEOUS K-11

FOR SALE: Sweet potatoes. 100 26th.

LOFTY PILE, free from soil is the carpet cleaned with Blue Lustre. Rent electric shampooer $1. Clark Lumber Co.

OXYGEN
McDONALD'S
1110 Ave. S
Your Local Complete Welding Supplier

LANE BARBER SHOP
308 East Hwy.
17 Jewel Waltham Watches 40% Off.
Timex Watches ..... 10% Off
Good Night Skin Cream $1.00 Jar for 49c
H.A. Hair Arranger 16 oz. $1.50
Real Nice Billfolds ..... 10% Off
$1.25 Tube Q.E.D. Fine Hair Cream that really gets that itchy dandruff 79c
A Bonnett product—a commercial cold wave a $5 value for $1.23
Laraur Style hair spray, 13 oz. can 87c

TRAILER HOUSES K-16

SEE THIS

Winnebago, Oasis & Eldorado. Pure luxury motor homes, 17 ft. to 27 ft. Completely self contained.

Furr Auto
Lubbock, Texas
1122 E. 34th
Ray Furr
SH 4-4144

RENTALS L

FURNISHED APTS. L-3

NICE TWO bedroom furnished apartment for rent. 1615 Coleman, bills paid. T. V. cable. Call 573-3431 or 573-3849.

TWO BEDROOM furnished apartment 1901 Coleman. Upstairs $85.00, downstairs $70.00 month. Bills and SCAT paid. Call Pope at 573-6331 or 573-7166 after 6 p.m.

REDECORATED TWO bedroom apartments, bills paid. 1907 & 1908 Coleman. Call 573-5888 or 573-9480.

TWO ROOM and three-room furnished apartments. Also two bedroom apartments with or without T. V. Jack & Jack Realty. 573-3452 or 573-3566.

RENTALS L

FURNISHED APTS. L-3

NICELY FURNISHED two bedroom, air conditioned, wall heater, garage. All bills paid including cable. Call 573-3714 or 573-6114.

ENGLAND APARTMENTS

3 and 4 room, furnished or unfurnished. TV cable, all bills paid.
Call
L. E. Griggs — 573-5494
Bud England — 573-6150.

FURNISHED HOUSES L-5

ONE AND two bedroom houses for rent, apply at 1205 28th or call 573-6566.

ONE BEDROOM furnished house. Call 573-5902.

TWO BEDROOM, washer connection, fenced yard, garage, $15.00 weekly bills paiid. 573-6318.

TWO BEDROOM, fenced yard back yard; also furnished apartment. Call 573-9001.

UNFURNISHED HOUSES L-6

THREE BEDROOM, carpet, drapes, fenced back yard, three blocks from school plumbed for washer and dryer. Call 573-9008.

UNFURNISHED—COUNTRY — Good 5 rooms and bath on one acre two miles north. 573-7170.

MISC. FOR RENT L-7

LARGE STEEL BUILDING near Santa Fe Depot for rent, $150. Call 573-2394.

FOR RENT—lease or sale-steel building. 712 Ave. S. Phone 573-7502.

REAL ESTATE M

HOUSES FOR SALE M-2

Edge of town—west school district, neat 3 bedroom brick, tile bath, built in stove. Total price $10,500.

404 34th St., 3 bedroom, 2 bath, carpet. No down payment.

Colonial Hill—3 bedroom brick, two bath, fireplace, double garage, fenced. Reasonably priced.

2909 Ave. F, 2 bedroom, large living room, dining room. Small equity and assume loan. Payment $76.00.

308 38th, 4 bedroom, 2 bath, central heat and air.

F.H.A. and V.A. Broker
TEAL REAL ESTATE
Building Contractor
Office 573-2133
Dillard Teal — 573-2133
Darlene Fairly — 573-2550

SOUTHWEST 2706 37th by owner, clean two bedroom, carpeted, near schools, small equity, $63.00 payments. Call 573-3798 or 573-2133.

"NO DOWN PAYMENT"
2 BR home $4,250.00 129 Milburn
2 BR home $4,250.00 3706 Noble Dr.
3 BR home $7,000.00 2102 41st.

LARGE 3 BR
Southwset Snyder—2400 sq. ft. living area. Shown by appointment $21,500.00

FINE FARM
320 acres . . . 435 lb. yield . . . 87 acre cotton allotment . . . 62 acre feed allotment . . . This is a first rate farm . . . $225.00 per A.

Bass Real Estate
Realtor-Builder
1911½ Ave. S
Ph. 573-5122
Ph. 573-6827

HAPPY HOMES REALTY
2608 Ave. S
Office 573-7601

STANFIELD SCHOOL — Nice 3 bedroom, carpeted throughout, dishwasher, fenced, Equity buy, payments $95.00.

45th St. . . . Nice large 3 bedroom, 2 bath. Equity buy, payments $109.00.

Downtown office for rent. Owner will paint. $50.00 per mo.

Acreage on East Highway for sale. Ideal business location.

SMALL equity, pick up payments on 2 bedroom, carpeted, immediate possession, payments $60. 206 34th.

EAST, Large 4 bedroom, 2 bath, fireplace, lots of fruit trees, would trade for something of value for Equity. Payments $99.

806 acre ranch . . . Scurry County.

905 acre ranch . . . Borden County.

1320 Acres near Stephenville, Texas.

FHA AND VA BROKER
Anita Arnold 573-7175
Lenora Boydstun 573-6876
Sidney Johnson 573-3236

Equity buy—3 bedroom, 2 bath brick. 4¾% G.I. loan. 2203 43rd. Monthly payment $86.00.

100 acres all in cultivation.

Business property on Big Spring Hwy.

Lots for sale. Good location.
Call
573-5931
573-5235 Nights

FOR SALE: House to be moved Call 573-6318.

REAL ESTATE M

HOUSES FOR SALE M-2

BUYING? OR SELLING?

1 640 acre tract, adjoining county.
3 320 acre tracts, Scurry Co. farmland.
2 80 acre tracts, Scurry Co. close in.
5 sections grassland, adjoining Co. $40.
480 acres, good house 29% down.
3 bedroom, 2 bath, den in Southwest.
2 bedroom, carpet, good location, SW equity.
2 Bedroom on 2 acres of land, SW
10 sections grassland, $45 per acre; $60 with minerals.
Good lake cabins, cheap.
3 40 acre GI loan tracts.
List your rentals with us.

FORREST W. BEAVERS
Realtor, Insurance & Loans
103 Brownfield Bldg.
Phone 573-9472
Forrest Beavers 573-6467
Virgina Elma 573-3713

COMMERCIAL WEST . . . property known as Duke Hotel . . . 2305 26th St. . . . $5,000.00.

RENTAL . . . 2 bedroom . . . large living room and large kitchen . . . in country north of town . . . $60.00.

SOUTHWEST . . . brick . . . double car garage . . . 3 bedroom . . . 2 bath . . . corner Rose Circle and 37th . . . owner says sell.

EAST . . . owner transferred . . . pick up payments . . . very small equity . . . 203 34th St. . . . immediate possession.

SOUTHWEST . . . nothing down . . . has been refinished . . . 2102 41st St. . . . payments $60.00 mo.

SOUTHWEST . . . nothing down . . . new carpet . . . has been refinished . . . 4006 Ave. U . . . payments $65.00 mo.

WEST . . . 2807 Ave. W . . . nothing down . . . closing costs . . . pick up payments . . . immediate possession.

WE NEED LISTINGS IN ALL AREAS OF SNYDER.

STEVENSON REAL ESTATE
South Side Of Square
Business Phone: 573-5612
Night & Weekends — 573-5612

Want-Ad-O-Gram
Write Your Ad On Lines Below And Mail To
Want Ads, Snyder, Texas
Snyder Daily News

Run Ad ..... Days
Name .....
Address .....
City .....
State .....
Payment Enclosed ( )
Bill Me ( )

1959 CHEVROLET 4 Door ..... $ 295
1963 INTERNATIONAL 1600 2-Ton, Long Wheelbase $1095
FARMALL 706 LP Tractor, New Tires and New Paint $4,250
JOHN DEERE 3010 LP Tractor, Major Engine Overhaul $3,250
New INTERNATIONAL 3414 Loader Tractor With Used (Like New) 3130 Backhoe $5,995
Used INTERNATIOAL 3414 Loader Tractor, 100 Hours on Major Engine Overhaul, 3-Point Hitch, 4-in-1 Bucket $2,995

SNYDER TRUCK & TRACTOR CO.
E. Highway Ph. 573-9348

T. C. GOSS
SOUTHSIDE MOTOR CO.

1966 CHEVY II, 4 Door Standard transmission, clean $1195
1965 IMPALA Chevrolet, 4 Door, Loaded and Clean $1395
1963 FORD Fairlane, Clean ..... $ 695
1962 FORD Galaxy 500 Convertible ..... $ 695
1963 FORD, 4 Door ..... $ 395
1961 FORD 4 Door ..... $ 195
1961 BUICK Special, Station Wagon ..... $ 595
1967 GMC Pickup $1550
1964 CHEVROLET Pickup, Clean ..... $ 975
1961 CHEVROLET ¾ Ton Pickup, Long Wheel Base, Wide Bed with Camper ..... $ 595

Several Older Cars and Pickups
WANT TO BUY SOME CLEAN CARS — OPEN SUNDAYS

REAL ESTATE M

HOUSES FOR SALE M-2

WE NEED LISTINGS BADLY

FOR RENT OR SALE—2403 41st. 3 bdrm., 2 bath, large kitchen, let us show you.

WEST—3741 Highland, carpeted 2 bdrm., fence, LOW EQUITY or NEW loan.

EQUITY BUY, 3 bdrm., carpet, 3404 44th.

WEST — 3008 41st, spacious 2 bdrm., all carpeted, Equity or new loan.

401 34th—no down—pmts. $55
4006 Ave.—no down—pmts. $64
414 26th—no down—pmts. $60
3733 Rose C—no down—pmts. $55
3008 Ave. U—no down—pmts. $62

F.H.A. AND V.A. BROKER
MERLE NEWTON REALTY
NIGHT Phone 573-6928
3311 Big Spring Hwy. 573-6928

1. 1806 Ave. S two Bdr. good carpet $2500.
2. SW Snyder—4 Bdrm. Brick, 2 Baths, 2 Car Garage.
3. East Snyder—Nothing Down—2 and 3 Bdrm. Repaired and Repainted. In Excellent Condition.
4. 989 Ac. Stock Farm, ¼ minerals, Deep Soil—No Rocks. Good Terraces on 600 Ac. of Cult. 160 Ac. Wheat Allot. 140 Maize and 85 Ac. of Cotton. Well Watered. Good Fences. Owner Says Sell, $125 Acre. 60 Miles from Snyder.
5. Bassridge 3 Bdr., 2 Baths, 2 Car Garage, Over 2000 Sq. Feet.
6. SW Snyder 3 Bdr. No Down Payment for $66 Month.
7. We have the best selection of good farms in Scurry County. Come in and Visit—We can assist you with complete soil information on any farm.

BRIGHT'S REAL ESTATE
Northwest Corner of Square
Ph. 573-6137 Day or Night
Joe Box Home Phone 573-5908

BUYING OR SELLING YOUR HOME?
COMPLETE REAL ESTATE SERVICE

BARGAIN, weighing values? Low equity buy. Extra large. It's 3 Bedroom, 2 bath. Fenced back yard, own water well, lots of extras. Monthly payment $60.

CHECK THIS FOR VALUE, ideal location 3702 Highland Dr., 2 bedroom and den completely re-done. Carpet throughout, new loan, monthly payment $75.

MOST ATTRACTIVE, highly desirable. Brand new, 3 Bedroom, 2 bath, all brick, built-ins, carpet and double garage. new loan. Location—Irving Street.

TOTAL ELECTRIC exciting 4 Bedroom, 2½ baths, all brick. Has all the extras and every luxury item. Location—Crockett.

CHOICE LOCATION on El Paso. Beautiful 3 bedroom, 2 bath, den with wood burning fireplace. Has all the extras.

FHA AND VA BROKER
Let us build for you. We are opening up new street, have choice lots, are building contractors. Your plans or ours.

BROWNING REALTY
1906 26th Street
Phone 573-6306 Night 573-3158

USE CLASSIFIED ADS!

REAL ESTATE M

HOUSES FOR SALE M-2

1. Large 7 Room Older home on 5 Acres. Reduced to $11,500.
2. Two Nice 2 Bdrm. Furnished Houses in old west Snyder, a real bargain to settle an Estate.
3. Neat 3 Bdrm., 2 baths, Brick on 43rd, assume 4½% Loan $10,648 and pay $2,250 Equity. $87.00 month.
4. 2102 41st Street, four Bdrm., NDP, $7,000.00.
5. 310 35th Street, two Bdrm., NDP, $4,000.00

We have several good buys in commercial properties down town and East Highway, see these before 1st of the year as prices will go up.

JACK & JACK REALTY
611 East Hwy. Ph. 573-3452
Night 573-3566
J. M. (Joe) Glass
573-3860

Land near the White House and the Treasury Department was used as a cattle pasture just a little over a hundred years ago.

REAL ESTATE M

HOUSES FOR SALE M-2

1. One of the better old time 2 story homes. W. location, shown by appointment only.
2. 3 bedroom, 1½ acres land good well $9500. Sell or trade.
3. 2—good houses large lots, $3000. Small down payment. $40 month.

ROSWELL RIGSBY
200 E. Highway
Phone 573-7682

FARMS-RANCHES M-6

FOR SALE

To settle estate 312 acre Mitchell Co. farm, approximately 200 a. in cultivation, good allotments. Majority of mineral interest on this place. A real bargain at $105.00 per acre. Telephone RA 8-3387, Colorado City, Texas.

FOR SALE-LEASE M-10

FOR SALE
JORDAN'S LAUNDROMAT
Next Door to Lieb's Grocery,
Phone 573-2701
Big Spring Highway. $3000.00

To Buy, Sell For Classified 573-5486

TV Schedules

KMID MIDLAND Channel 2

KMID—Mon. Thru Fri. Daytime

7:00 Today	1:00 Days of lives
9:00 Judgment	1:30 Doctors
9:25 News	2:00 Other world
9:30 Con'tration	2:30 Don't say
10:00 Personality	3:00 Match game
10:30 Squares	3:25 News
11:00 Jeopardy	3:30 Romp room
11:30 Eye guess	4:00 Comics
11:55 News	5:00 Beaver
12:00 Patty Duke	5:30 Hunt-Brink
12:30 Make deal	6:00 News-wthr

KMID—Tuesday Evening

6:30 Post time	8:00 Movie
7:00 Gilligan isle	10:00 News-wthr
7:30 Julia	10:30 Tonight

KMID—Wednesday Evening

6:30 Viginian	10:00 News-wthr
8:00 Music Hall	10:30 Tonight
9:00 Outsider	

KWAB BIG SPRING Channel 4

KWAB—Mon. thru Fri. Daytime

6:55 Sign on	12:15 Shelia Rawls
6:00 Semester	12:25 weather
6:30 Farm news	12:30 World Turns
7:30 News	1:00 Newlywed
7:55 Shelia Rawls	1:30 Guiding life
8:00 Capt. K'roo	2:00 Sec storm
9:00 Lucy show	3:00 Houseparty
9:30 Hillbillies	3:30 Gen hospital
10:00 Andy	4:00 Happening 68
10:30 Van Dyke	4:30 Shadows
11:00 Love life	5:00 Betwitched
11:25 news	5:30 CBS News
11:30 Search for to	6:00 News
11:45 Guid life	6:10 Here n' there
12:00 Noon show	

KWAB—Tuesday Evening

6:10 Here-there	10:00 News
6:30 Lancer	10:30 Peyton Place
7:30 Red Skelton	11:00 Thats life
8:30 Doris Day	12:00 Sign Off
9:00 Mod squad	

KWAB—Wednesday Evening

6:30 Brides	9:00 Thief
7:00 Betwitched	10:00 News-wthr
7:30 Hillbillies	10:30 Movie
8:00 Green Acres	12:00 Sign Off
8:30 2nd Hund yrs	

KCBD LUBBOCK Ch. 11—Scat 8

KCBD—Mon. Thru Fri. Daytime

7:00 Report	12:15 Closeup
7:05 Farm news	12:30 Make deal
7:25 Weather	1:00 Days our life
7:30 Today	1:30 Doctors
8:25 Report	2:00 Other world
8:30 Today	2:30 Don't say
9:00 Judgement	3:00 Match game
9:25 News	3:25 News
9:30 Con'tration	3:30 Date game
10:00 Personality	4:00 Beaver
10:30 Squares	4:30 Betwitched
11:00 Jeopardy	5:00 Wells Fargo
11:30 Eye guess	5:30 News
11:55 News	6:00 News
12:00 Report	

KCBD—Tuesday Evening

6:30 Jer. Lewis	10:45 News
7:00 Julia	11:15 Tonight
8:00 Movie	12:45 New Mex.

KCBD—Wednesday Evening

6:30 Virginian	10:00 News
8:00 Music Hall	10:30 Tonight
9:00 Outsider	12:00 N. IMex. Rept

KERA & KRLD—Dallas Scat 2

KERA, KRLD—Mon. Thru Fri. Daytime

9:00 Flight six	2:30 Spanish
9:15 New horiz.	2:45 Friendly G.
9:30 Discovery	3:00 Newsreel
10:00 Fam. living	3:15 Spanish
10:30 What's new	3:45 Roundabout
11:00 Learning	4:00 Classroom
11:15 Spanish	4:30 Local issue
11:30 Science	5:00 Sing
11:45 Public affairs	5:30 Driver ed.
12:45 Homemaking	6:00 Health
1:15 Ad learning	6:45 Friend giant
1:30 New horizon	6:00 Feature
1:45 French chef	6:30 What's news
2:15 Science lab	

KERA & KRLD—Tues. Eve.

7:00 Film	10:30 Pete Gent
7:30 See above	10:35 M. Griffin
8:00 Alcoholics	12:05 Playhouse
9:00 News	12:35 Vespers
10:00 News	

KERA & KRLD—Wed. Eve.

7:00 Driver ed	10:00 News
7:30 Musicians	10:35 Merv. Griffin
8:00 Victorians	12:00 Playhouse
9:00 Fold guitar	

KRBC ABILENE Ch. 9

KRBC—Mon. Thru Fri. Daytime

7:00 Today	1:00 Days' Lives
7:25 Harry Holt	1:30 Doctors
8:25 Devotions	2:00 Other World
9:00 Judgment	2:30 Don't say
9:25 News	3:00 Match game
9:30 Con'tration	3:25 News
10:00 Personality	3:30 One life
10:30 Squares	4:00 Treasure Isle
11:00 Jeopardy	4:30 Rat patrol
11:30 Guess	5:30 Huntley
11:55 News	6:20 Sports
12:00 News	6:30 News-wthr
12:15 S. Chappel	6:00 News
12:30 Make Deal	

KRBC—Tuesday Evening

5:00 Dream house	8:00 Movie
6:30 Jerry Lewis	10:00 News-weath
7:30 On the farm	10:30 Tonight

KRBC—Wednesday Evening

5:00 Newlywed	9:00 Outsider
6:30 Virginian	10:00 News
8:00 Kraft Music	10:30 Tonight

KTVT FT. WORTH Scat 4

KTVT—Mon. Thru Fri. Daytime

6:30 Meditations	1:00 Hollywood
6:40 News	2:30 Hon'mooners
7:00 Theatre	3:00 Capt. Zero
8:30 Romper Room	3:30 Popeye
9:00 Jack LaLanne	4:00 Flintstone
9:30 Girl talk	4:30 Batman
10:00 Move	5:00 Munsters
11:30 Report	5:30 Twilight Zone
12:00 P.D.Q.	6:00 Have Gun
12:30 Miss Brooks	6:30 Rawhide e

KTVT—Tuesday Evening

6:30 Westerners	10:15 Movie
7:30 P. Mason	11:00 Movie
8:30 Paladin	12:30 Sports
9:00 Movie	12:35 News
10:00 News	12:45 Meditations

KTVT—Wednesday Evening

6:30 Westerners	10:15 Movie
7:30 P. Mason	11:00 Movie
8:30 Paladin	12:30 Sports
9:00 Movie	12:35 News
10:00 News	12:45 Meditations

WFAA DALLAS Scat 3

WFAA—Mon. Thru Fri. Daytime

6:29 Inspiration	12:30 Happening
6:30 M. Cox	12:55 C.Doctor
6:55 News	1:00 Newlyweds
7:00 L.Hardy	1:30 Date game
7:30 Pep'mint	2:00 Hospital
8:25 News	2:30 One life
8:30 Early show	3:00 Shadows
10:00 D. Cavett	3:30 Movie
11:00 Bewitched	5:30 News
11:30 Treasure isle	6:00 News-wthr
12:00 ream house	

WFAA—Tuesday Evening

6:30 Mod Squard	10:30 Joey Bishop
8:00 Thief	12:00 News
8:30 NYPD	12:10 Land& Seas
9:00 That's Life	1:10 FBI
10:00 News	

WFAA—Wednesday Evening

6:30 Brides	10:30 Joey Bishop
7:00 Peyton Place	12:00 News
8:00 Movie	12:10 Land-Seas
10:00 News	1:30 FBI

KTXS SWEETWATER Scat 6

KTXS—Mon. Thru Fri. Daytime

5:55 Sign On	12:25 Weather
6:00 Semester	12:30 World turns
6:30 Farm News	1:00 Newlywed
7:30 News	1:30 Guiding light
7:55 Shela Rawls	2:00 Secret storm
8:00 Capt K'roo	2:30 Edge night
9:00 Lucy how	3:00 House Prty
9:30 Hillbillies	3:30 Gen. Hospital
10:00 Andy	4:00 Happening
10:30 Van Dyke	4:30 Shadows
11:00 Love Life	5:00 Bewitched
11:25 News	5:30 News
11:30 Search	6:00 News
11:45 Guiding life	6:10 Sports
12:00 News	6:20 Weather
12:15 Shella Rawls	

KTXS—Tuesday Evening

6:30 Lancer	10:00 News
7:30 Red skelton	10:30 Peyton Place
8:30 Doris Day	11:00 That life
9:00 Mod squad	12:30 Sign off

KTXS—Wednesday Evening

6:30 Brides	9:00 Thief
7:00 Betwitched	10:00 News
7:30 Hillbillies	10:30 Movie
8:00 Green Acres	12:30 Sign Off
8:30 2nd Hund yrs	

KLBK LUBBOCK Channel 13

KLBK—Mon. Thru Fri. Daytime

5:55 Sign on	12:00 News
6:00 Semester	12:30 World Turns
6:30 Farm news	1:00 Many Splend
7:30 CBS News	1:30 Guiding life
7:55 News	2:00 Sec storm
8:00 Capt Kangs	2:30 Edge night
9:00 Candid Camer	3:00 House party
9:30 B. Hillbillies	3:30 Gen. Hospital
10:00 Andy	4:00 Dark Sha'
7:30 Van Dyke	4:30 Happening
11:00 Love life	5:00 Newlywed
11:25 News	5:30 News
11:30 Search	6:00 News
11:45 Guid light	

KLBK—Tuesday Evening

6:30 Lancer	10:00 News-wthr
7:30 R. Skelton	10:30 SWC Highlight
8:30 Doris Day	11:00 Football
9:00 C. Burnett	

KLBK—Wednesday Evening

6:30 Dakfari	9:00 Thief
7:30 Bewitched	10:00 Movie e
8:00 Hillbillies	10:30 J.Winters
8:30 Green acres	11:30 P. Gunn
9:30 2nd Hund Yrs	

Coast-to-Coast NEWSPAPERS SELL THE MOST!

HHH Proposes Annual Top Talks

WASHINGTON (AP) — Vice President Hubert H. Humphrey proposed today scheduled annual working summit conferences between the United States and the Soviet Union.

Such meetings, Humphrey said in a wide-ranging review of U.S.-Soviet relations, could become, "forums for a new diplomacy, free of the publicity, free of the high expectations that surround irregular summit meetings."

The Democratic presidential nominee also urged the Soviet Union to call upon the North Vietnamese "to start negotiating seriously" at the Paris peace talks.

He also repeated a six-point formula for settlement of Middle East problems and pledged that "I shall be a peace president."

His speech was prepared for a luncheon session of the United Press International Editors and Publishers conference. His two rivals, Richard M. Nixon and George C. Wallace, addressed the conference Monday.

Humphrey returned to Washington late Monday after what he termed a good day of campaigning in Pennsylvania, where he drew enthusiastic responses to a series of sharp attacks on Nixon in speeches at Erie, Wilkes-Barre and Scranton.

Speaking before an overflow crowd of more than 5,000 in the University of Scranton Field House, Humphrey renewed the charge that Nixon is afraid to debate him and said the GOP candidate is being very careful this year.

Humphrey said in his UPI speech that he has "no illusions" about the difficulty of dealing with the Soviet Union, because its totalitarian government is "still unresponsive to the needs and wishes of its people."

"We may sometimes fail," he said, "but we must not fail to try."

On Vietnam, Humphrey noted that the Soviets have pledged to "take steps to build a lasting peace . . . to influence Hanoi, as soon as the United States stopped the bombing of North Vietnam.

"I have now said that I would take that risk, for peace," he went on, saying that "The Soviet Union has major responsibility for seeing that Hanoi does not show bad faith, that they negotiate frankly, forthrightly, to bring an end to the war in Vietnam.

"As soon as the bombing stops," the vice president said, "I will call upon the Soviets to show that they can also act for peace. Let them call upon Hanoi to start negotiating seriously."

Turning to the Middle East, Humphrey renewed his pledge to supply Phantom aircraft and other weapons to Israel to help maintain its security but stressed the need for an end to the arms race by all countries supplying the Middle East.

He said that any Middle Eastern agreement must be based on these six points:

1. Acceptance of the existence of Israel by all of its neighbors.
2. Transformation of all boundaries into agreed, secure frontiers.
3. Free navigational rights for Israel in all international waters, including the Suez Canal and the Gulf of Aqaba.
4. An end to the arms race.
5. Help from what he termed "the international community" in solving the Arab refugee problem.
6. Use of Middle East resources for human and economic development.

On his way back from Pennsylvania, Humphrey told reporters he plans his second nationally televised campaign speech this Saturday night, on the subject of law and order, with a third speech on economic policy scheduled later.

CADET LARY K. WALTON

Snyder Cadet Is Senior At AF Academy

U. S. AIR FORCE ACADEMY, Colo. — Cadet Larry K. Walton, son of Mr. and Mrs. Virgil M. Walton of Rt. 2, Snyder, Tex., is one of more than 700 cadets who have entered their senior year at the U. S. Air Force Academy.

Cadet Walton will serve during the fall term as a squadron project officer with the rank of cadet second lieutenant. He was selected for the position because of his demonstrated leadership abilities and effectiveness ratings.

During the past summer, the cadet completed six weeks ground and flight training in T-41 aircraft to qualify for a Federal Aviation Administration private pilot license and acceptance into U. S. Air Force pilot training upon graduation. He also completed special military parachute training at the academy, making 10 jumps.

Cadet Walton will be commissioned a second lieutenant and receive his B.S. degree upon graduation from the academy.

He is a 1965 graduate of Snyder High School where he lettered in football.

Pair Jailed In Smuggling Of Nationals

SAN ANTONIO (AP) — Federal authorities disclosed Monday they have jailed two men accused of smuggling 46 Mexican nationals into this country.

Answering a complaint from neighbors, police found the aliens in a sealed and unventilated rent truck here Sept. 30. More than a dozen had suffered heat prostration in a ride from Eagle Pass, where they told of slipping across the border, and three died.

Officers lodged charges of transporting aliens illegally against Juan Torres Equia, 31, of San Antonio, and his stepbrother, Anthony H. Arrellano of Chicago.

They said Arrellano was arrested Friday in Chicago and Equia the next day in San Antonio.

A U. S. commissioner fixed bond at $50,000 for Equia at his arraignment here and he was transferred to the county jail at Del Rio, on the border.

Investigators said they had learned that Equia wrote a check for rent on a supposedly vacant house where the truck containing the aliens was found, and that Arrellano made a cash deposit for utilities at the house.

U. S. Atty. Ernest Morgan said more than a score of federal officers representing several agencies were engaged in investigating the case. He said they were trying to determine whether the two men were involved in similar incidents.

If convicted, Equia and Arrellano face maximum penalties of a five-year jail term, $2,000 fine or both.

Suit Prompted By 'Bonnie And Clyde'

HOUSTON (AP) — A $1.75 million damage suit against Warner Bros. Seven Arts Inc., which filmed "Bonnie and Clyde," was on file today in federal court.

The widow and son of the late Texas Ranger Capt. Frank Hamer filed the suit Tuesday, alleging that the character of Hamer was defamed in the movie. Hamer tracked down the outlaw pair, Clyde Barrow and Bonnie Parker, in the 1930s.

Mrs. Frank Hamer and Frank Hamer Jr., both of Austin, also have filed a similar suit in state court. Their attorney asked permission in the state suit to take a statement from Warren Beatty, who played Barrow in the movie.

PARENTS AT DAUGHTER'S 50th WEDDING ANNIVERSARY — Charles Everitt, 92, and his wife, Rosa, 90, seated, were on hand to observe the 50th wedding anniversary of their daughter, Mrs. Pauline Banks, and her husband, Fred Banks, in Olathe, Kan. Everitt and his wife will celebrate their 72nd wedding anniversary in December. (AP Wirephoto)

Must Find Girls For 1,800 Dates

By DEBBY RANKIN
Associated Press Writer

CHICAGO (AP) — Many a man would envy James McDonough.

He has been assigned to recruit 1,800 girls, age 18 to 22, as blind dates for Air Force cadets and Naval Academy midshipment at a dance Saturday after the Navy-Air Force football game in Soldier Field.

But for McDonough, city commissioner of streets and sanitation, it's a big headache.

He was given less than two weeks to sign up the lasses.

The last time girls and academy men were matched after the game was in 1965, when 5,000 females applied to be dates for 2,000 males.

The lucky 1,800 girls—who must be high school graduates—will be allocated to the men according to lists provided by the academies.

And, true to military form, they'll be matched with the men by the number.

"They're given the name of their date—he's in Squadron 10, No. 7," said McDonough, who was appointed date-recruiter by Mayor Richard J. Daley.

"But they tell me that only lasts for a while," he added. "Then the guys start grabbing the best looking girl that comes along, and running."

Some 800 girls showed up Monday night for interviews with the screening committee in a normally masculine stronghold, the City Council chambers. Another session was scheduled for Tuesday.

Chicago, which will pay a $250,000 bill for transporting and entertaining the sailors and airmen, has told the girls they'll have to provide their own rides home.

Two Vehicles Are Damaged In Crash

Considerable damage resulted from a two-car mishap at Avenue S and Twenty-seventh Street at 5:13 p.m. Monday.

Involved were the 1965 Model Plymouth of Ruby Buchanan Johnson, 1702 Avenue R, and the 1968 Mercury of Dorothy C. Landreth, 3214 Forty-second Street. Damage to the Mercury was estimated at $600, and damage to the other car was placed at $400.

Violence Grips City In Ireland

LONDONDERRY, Northern Ireland (AP) — Steel-helmeted riot police guarded strategic areas of Londonderry today after three homemade gasoline bombs exploded in a fresh outburst of nationalist violence gripping Northern Ireland's second largest city.

Prime Minister Terence O'Neill summoned his Cabinet in Belfast, the capital, to consider measures tightening security.

The bombs were hurled at two police wagons crashing through a barricade of oil drums and timber that blocked a main approach to the city walls Monday night. The bombs missed.

It was the third successive night of clashes between police and nationalists denouncing "discrimination" against the country's Roman Catholic minority. Nearly 100 persons have been injured.

Police armed with clubs and shields moved in to disperse scores of stone-throwing teen-agers taunting them with shouts of "Nazis."

Prime Minister O'Neill returned Monday night from a visit to England, where he was invited to confer with Prime Minister Harold Wilson on the situation. But O'Neill preferred to go home first.

Political sources expected Wilson and O'Neill would get together sometime next week.

Londonderry's nights of violence began Saturday with a civil rights march protesting alleged housing discrimination against Catholics and gerrymandering in local politics.

The march had been banned by the government on the ground that its route would be through a predominantly Protestant area.

Street fighting broke out between demonstrators and police. About 30 persons were arrested.

Damage to shops was estimated at many thousands of pounds. More than 90 owners are claiming compensation for shattered windows and frontages.

Oregon is the only state in the United States with no form of impeachment legislation.

IRV WERMONT

Memory Whiz To Address K&F Club

That old cliche, "I never forget a face but I can't remember names" doesn't go with Irv Wermont of New England. And, for a very good reason. Wermont is a memory expert; a professional if you please, who makes a nice living showing others that a good memory can be anyone's possession.

He'll prove it before members of the Knife and Fork club at 7 o'clock Saturday evening. The meeting is scheduled at the Country Club.

Under the subject of "Laughter — the Secret Weapon" Wermont addresses himself to his audiences as the original blues-chaser; the fellow who turns frowns into smiles. As he does it, he takes the audience along with him on strange feats of memory that at first leave them bewildered, then demonstrate that they, too, can do what he does.

With a "Little practice," of course.

This meeting, first of the season, will be "guest night" at the local Knife and Fork Club. Reservations may be made by calling Mrs. Ruby Anderson, secretary of the club, at 573-9975 after 4 p.m. Purpose of the club is to bring together congenial members for dinner meetings to hear informative and entertaining guest speakers who are nationally and internationally known. Prospective new members are encouraged to attend on "guest night."

Reports Point To New Red Assault

WASHINGTON (AP) — Military officers are weighing intelligence that indicates in the enemy in Vietnam will attempt "something big" in the way of a new offensive before the end of the year.

Captured enemy officers have told interrogators in Vietnam they think their leaders in Hanoi would like to make a big splash in U.S. headlines about the time of the Nov. 5 election.

It is not clear to American military men exactly what Hanoi thinks might be accomplished if its troops were able to make a major psychological impact with new assaults around election day.

The U.S. judgment at this point is that enemy troops have little capability to stage another Tet-type offensive which surprised the allies last February.

For one thing, the North Vietnamese and Viet Cong main-force units suffered heavily during the Tet holiday attacks and are still trying to reconstitute fighting outfits by robbing guerrilla forces.

Military officials say the enemy also apparently has been pulling experienced officers from his training organization in North Vietnam to fill out combat units in the South.

In the long run this erosion of the training base, if it is occurring, would seriously weaken the enemy war effort.

Last year troops sent down from North Vietnam got, according to prisoner interrogation, about three months training.

Now captured enemy troops tell of getting only one month's instruction before being put on the road south.

The result is that enemy units have been faring badly in combat, particularly since their mini-offensive of mid-August flopped dismally.

Enemy infiltration has dropped off from a high of 20,000 and 30,000 per month during the summer, officers say.

Military men believe the capital of Saigon, the naval base at Da Nang and Hue in South Vietnam's far northern reaches almost certainly will be targets in any new offensive.

A few enemy regiments are operating within 25 miles of Saigon, mostly north, but these are below normal strength.

Bitten By Dog

Richard Ybarra, 40, 1907 Twenty-second Street, was bitten on the left foot by a large, black and brown dog about 1:30 p.m. Monday as he was helping Animal Warden Bill Blythe remove the animal from under his porch.

The dog — a stray one — was placed in the pound.

Professional Dry Cleaning
AT LOW, LOW PRICES

SWEATERS 29c
SLACKS 29c
SUITS & PLAIN DRESSES 69c

BAHLMAN CLEANERS
Highland Shopping Center

ONE GIFT WORKS MANY WONDERS

Give The United Way

Give . . .
for hope,
for help,
for health

Your United community campaign is your chance to assist in helping so many. One gift can support health services, child care, youth guidance and family counseling. One gift can help the young and old, the sick and troubled. Give generously the United Way.

Agencies which depend on the United Fund here for support of their operations include the Scurry County Boy's Club, Boy Scouts, Girl Scouts, Red Cross, Salvation Army, USO, Texas Association of Mental Health, Texas Rehabilitation Hospital, Texas Social Welfare Association and United Cerebral Palsy of Texas, Inc.

573-3514
SNYDER AMBULANCE SERVICE
Odis Glasscock

Advertising contributed for the public good.

TRAINING IN DENVER

New Category In Medicine

By BURL OSBORNE
Associated Press Writer

DENVER, Colo. (AP) — A new kind of medical practioner will be trained at the University of Colorado Medical School in an attempt to meet an impending crisis in health care for children.

The work will have a range broader than a nurse's but narrower than a doctor's. The workers will meet the medical needs of children who don't require special attention or care for serious ailments.

This new category of medicine—it doesn't have a formal name yet—is the brainchild of Dr. Henry K. Silver of the medical school's department of pediatrics.

Silver said vast numbers of children already are "receiving grossly inadequate total health care." And, he said, "It's going to get much worse."

He said estimates place the child population of the United States at 76 million by 1980. To provide adequate health care for these children an additional 100,000 pediatricians need to be trained by then, he said.

The quota cannot be met, even allowing for a drastic increase in the present rate of fewer than 1,000 pediatricians entering practice each year.

Silver plan will begin to become a reality when the first group of trainees starts classes next summer.

With this specialized training, the new practitioner will be ready to see patients after five years of post-high school study, compared with 11 years to put a pediatrician into practice and nine years for a general practitioner.

"This is not a substitute for a doctor, but entails more actual responsibility than a nurse or some form of medical technician," he explained.

The training period can be shorter, he said, because the courses will be focused mainly on the needs of children. This abbreviated training should make the program attractive to those—such as women who want a medical career along with marriage and family—who don't want to spend the time required to become a doctor, Silver said.

"This opens the health profession to people who might have had to select another area of study," Silver said. The pay, he said, is expected to start at $10,000 to $12,000, with increases up to $15,000.

The training would include two years of undergraduate study, two years at the medical school in basic sciences and clinical experience, and a one-year internship. Those completing the course would be awarded bachelor's degrees.

These new workers—they may be called "child care associates" or some similar name—would undergo examinations and certification by the Colorado State Board of Medical Examiners before starting practice.

The associates will work under supervision in offices of private physicians or public health departments. They will be able to handle about 80 per cent of the patient load seen by a pediatrician on a normal day.

The doctor would be free for more seriously ailing patients, those with special problems, for research or for keeping himself up to date.

Medical societies in Colorado have approved the plan, and an advisory committee from these groups is drawing up enabling legislation to be placed before the Colorado legislature when it convenes in January.

TAX ANSWERS

This column of questions and answers on federal tax matters is provided by the U. S. Internal Revenue Service and is published as a public service to taxpayers. The column answers questions most frequently asked by taxpayers.

Q — Isn't the person who helps you prepare a tax return responsible for its accuracy? Some of the things I put down on the suggestion of a tax expert were disallowed and I got billed for additional tax.

A — The taxpayer is legally responsible for all the information on his return even when someone else helped him prepare it. Your experience shows the value of using reputable and qualified advisors when tax help is needed. It also demonstrates the need to check every item carefully before the return s filed.

Q — Do you need a new social security number if you get married?

A — No, there is no need to obtain a new number. However, please notify the Social Security Administration of a change in your name so they can correct their records.

A number of tax refunds were delayed last year because the taxpayer's name and social security number listed on the tax return did not match the name and number in Social Security Administration files.

Q — Do you have to pay social security tax for household help when you pay $50 a quarter but divide it between two people?

A — You are liable for the tax only when you pay one person $50 or more cash wages in a calendar quarter.

Q — I'm not sure what I'm supposed to do with the letter I got from the service center. Can anyone in the local office help me?

A — Yes, call your local IRS office about the letter. When you do, have the letter handy for reference purposes.

If the letter was sent from the service center, the requested information should be sent there unless other instructions are given.

Q — Are life insurance benefits taxable?

A — Death benefits from life, accident and health policies are not considered taxable income.

However, if the benfits are paid in regular installments instead of in one lump sum then a portion of the payments may be taxable as interest. This is explained in IRS Document 50-45, "Taxable Income and Nontaxable Income." Send a post card to your district director for a free copy.

Q — Can we start taking a withholding deduction for a child we adopted?

A — Yes. A legally adopted child is considered to be your child for dependency purposes.

Hecklers Give Muskie Bad Time

TAMPA, Fla. (AP) — War opponents and working men who either "sit this one out" or "turn to George Wallace" will be even more displeased after the presidential election, says Sen. Edmund S. Muskie.

The Democratic vice presidential candidate, who campaigns in Florida today, met the worst heckling of his campaign Monday at Syracuse University in New York.

The Maine senator was interrupted almost every time he tried to speak by a woman with a loud speaker. The woman, Miss Judith Mage, described as the vice-presidential candidate of the Peace and Freedom party, was supported by about two dozen war opponents, some of whom shouted obscenities.

Most in the crowd of about 3,500 persons booed the hecklers, and shouted to Muskie to continue speaking from his position atop the steps in front od the school chapel. At one point, several students, identified by a school spokesman as members of the varsity football team, moved in to stand among the demonstrators. Their presence allowed Muskie several moments of uninterrupted speech.

"You're beauties, you are," an angry Muskie told the small knot of hecklers when they continued to interrupt questions asked by students. Miss Mage, making frequent use of the bull horns challenged almost every statement made by the candidate and demanded he debate her. There were no arrests.

Yarborough Says Demos Must Work

WASHINGTON (AP) — Sen. Ralph Yarborough, D-Tex., quipped Monday that he was glad former Gov. George Wallace of Alabama didn't choose a Texan for a running mate.

"I think this will level off with Wallace picking Gen. Curtis LeMay as his running mate," the Senator said. "LeMay is fixing to take Spiro Agnew's reputation away as the biggest vote loser."

Yarborough noted that this is the first time in 20 years that a Texan hasn't been on a national party ticket—each time the winning one. He pointed out that President Eisenhower was born in Denison.

The state's senior senator said he believed the Hubert Humphrey campaign was "getting good response in Texas.

"If the election were held today," he continued, "I wouldn't know how it'd turn out. But on election day I think Humphrey will carry Texas."

He said the Humphrey forces were conducting a "poor boy's campaign—which is the only kind I've ever run."

The senator warned Democrats that the GOP could win "if the Democrats don't get out and work."

Son Charged In Death

MINERAL WELLS, Tex. (AP) —Palo Pinto County authorities have dentified a man found dead near here as Guillermo Louis Artecona, 48, a ranch foreman from Central Texas.

Murder charges were filed against Cid S. Artecona, 23, of Stephenville, the dead man's son.

The charge was filed Monday at Bastrop in Lee County. Sheriff Vernon Goodson of Lee County said the man was killed at a ranch near Giddings and the body was driven to Palo Pinto County.

Investigators said the body was found last Friday wrapped in a tarpaulin in a culvert off U. S. 281.

The elder Artecona was shot in the head and the abdomen with a rifle, an autopsy revealed. His son was held without bond pending transfer to Giddings.

JOE SENTELL

Sentell Heads Nixon Forces

Joe Sentell, local insurance agent, has been named Scurry County Campaign Manager for the Richard Nixon-Spiro T. Agnew forces in the presidental race, it was announced today.

The campaign organization for the county is being set up in addition to Republican Party Executive Committee.

Sentell, a Snyder native, is a member of the City Council and is active in civic and community affairs.

Add chopped peanuts to your favorite recipe for beef or ham loaf or egg, tuna, or salmon salad.

Casualties Identified

WASHINGTON (AP) — Fifty-nine servicemen killed in action in the Vietnam war were identified Monday in a Defense Department casualty list.

The included:

Army

Texas — S. Sgt. Antonio Milstead, husband of Olga B. Milstead, 1513 W. Grant St. Harlingen; Sgt. Robert F. Asher, son of Mr. and Mrs. Frank M. Asher, Box 215, Smiley; Pfc. Loyde H. Simpson, son of Mr. and Mrs. Winford W. Simpson, 1217 Vernon Drive, Corpus Christi.

Air Force

Texas — Maj. Albert D. Wester, husband of Joella D. Wester, 3101 Sheffield St., Irving.

Died of wounds:

Army

Texas — WO William P. Rollins, husband of Lana J. Rollins, 1910 42nd St., Snyder.

Died not as a result of hostile actions:

Army

Texas—Spec. 4 Michael D. See, son of Mrs. Harry E. See, 6518 Roxbury Road, Houston.

Next time you buy a large can of sardines use a can opener to open it and save the large key. It makes a perfect gadget to place on the end of a tube of toothpaste for a perfect roll-up. Neatness prevails in the bathroom, and also economy, for the toothpaste "lasts" twice as long.

COMMUNICATIONS WITH PEOPLE

Police Predict Improvement

By HARRY MOSKOS
Associated Press Writer

HONOLULU (AP) — "When they took Clancy, or whatever name you give him, off the beat we started to lose a little bit in communication between the policeman and the neighborhood," says Police Chief Henry E. Lux, of Memphis, Tenn.

Lux's view reflects the concern over deteriorating police-community relations shown by law enforcement officials today at the 75th annual conference of the International Association of Chiefs of Police.

A hopeful note came from Lux, who added that "the trend is going back the other way now and beat men are back on the job to re-establish communication with the people."

Most officials agree with U.S. Atty. Gen. Ramsey Clark who said in a talk Monday that police-community relations are the "most difficult and important law enforcement problem" of the decade.

While agreeing with Clark, many chiefs said in interviews they felt police have become the victims in deteriorating community relations simply because they represent constituted authority or the "establishment."

"Social ills and economic ills are the base of the problem," Lux says. "The public may not be against the police directly but we just happen to be the representatives of the establishment."

The sheriff of Los Angeles County, Peter Pitchess, feels permissiveness has aided the problem.

"This permissiveness has led to a disprespect for any constituted authority," the sheriff said.

"There has been great emphasis during the past few years placed on community-police relations, but it mostly has been on the side of law enforcement," he added. "Police try to relate to the community, but the community is not relating to law enforcement. Cooperation is not unilateral, it's bilateral."

Roscoe Bobo, city councilman from Ecorse, Mich., and a former assistant police chief of that city, believes the gap in the relations came about as "a gradual growing fear among people because of a few policemen abused their authority."

Leo A. Culloo, executive secretary of the New Jersey Police Training Commission, felt the question of police-community relations is only a byproduct of the real problem.

"The major problem is the screening, selecting and training of offices," he said. "We have to eliminate those who are not fit for a policeman's job."

Arthur Outlaw, police commissioner for Mobile, Ala., also feels training is essential before police will have a better image.

"The pendulum is beginning to swing back in favor of the police," Outlaw said. "If we enforce the law equally among all ethnic groups we'll have the respect we deserve."

Texans Die In Air Crash

HOT SPRINGS, Ark. (AP)—Four residents of Wichita Falls, Tex., were killed Monday night when their single-engine plane hit a power line and flipped into a crash just short of a runway.

Killed as the Cessna Skyhawk smashed into the ground were Donald Harris, George B. Cox, Larry Robinson and Frank B. Stewart, all of the North Texas city.

Flying to Hot Springs on a fishing trip, the quartet died while attempting a landing at municipal airport. Control tower personnel said the plane was cleared for landing and approaching the runway.

The plane did not burn, officers said, but it was demolished.

Robinson, Cox and Stewart were killed instantly in the 5 p.m. crash about 500 feet short of the runway. Harris died enroute to a hospital.

GOOD SELECTION OF
AMERICA'S NO. 1 CAR
IN BOTH 68's & 69's
TAKE ADVANTAGE
WHILE THEY LAST!
LES FRANCIS
CHEVROLET

surround yourselves
with total
comfort and convenience

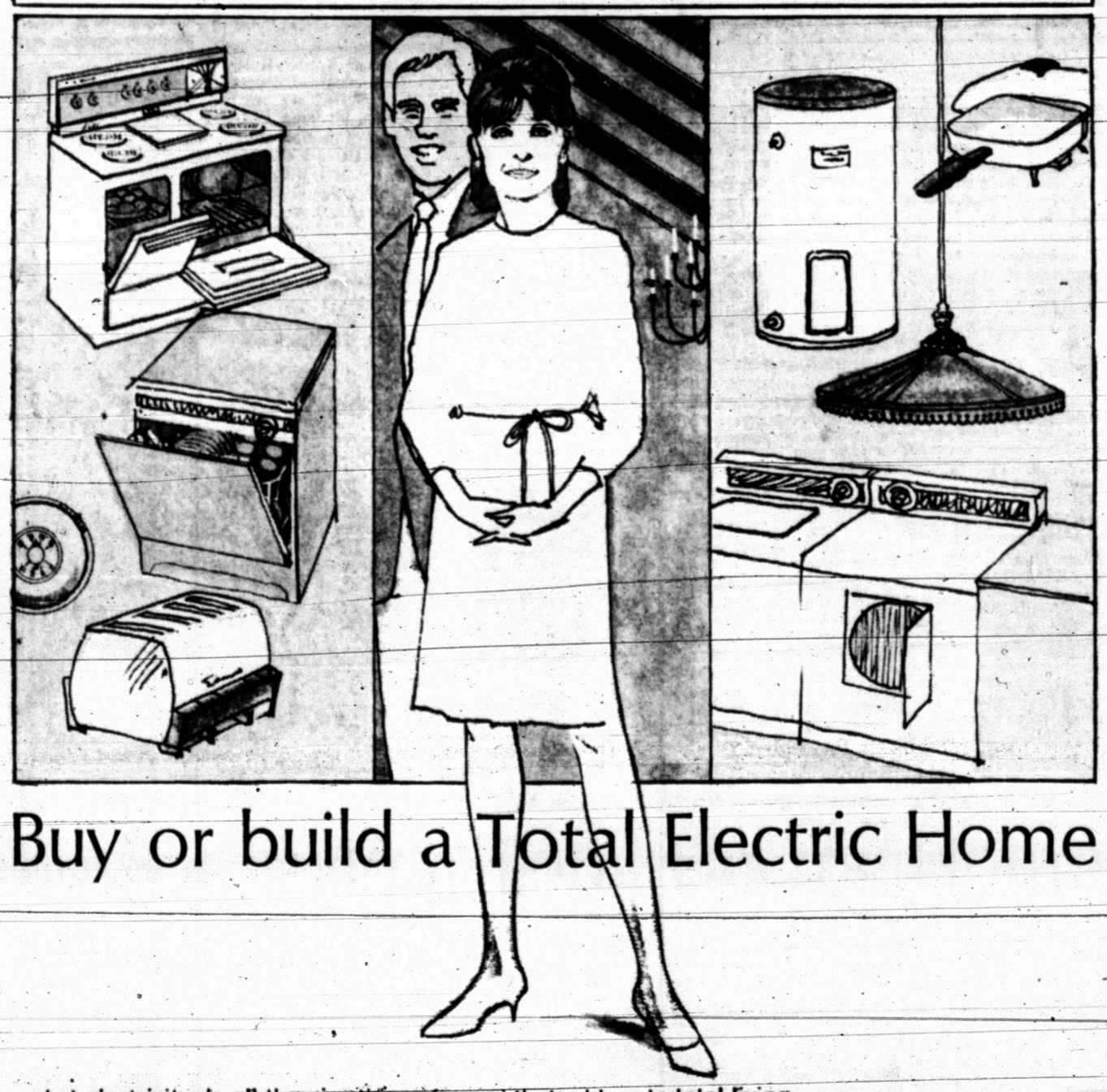

Buy or build a Total Electric Home

Let electricity do all the nice things for you that add up to total living ease. This clean, flameless energy will keep you blissfully cool in summer and warm in winter. It will cook your meals, wash your dishes, wash and dry your clothes, and perform many other helpful household chores. It will provide plentiful hot water and the cheery glow of modern light. Surround yourselves now with the comfort, the work-saving convenience of a Total Electric Gold Medallion Home. Let us tell you about all the advantages of this better way of living and our low rate for Total Electric Homes.

TEXAS ELECTRIC SERVICE COMPANY
Working to make our service ever more helpful

TOTAL ELECTRIC GOLD MEDALLION HOME LIVE BETTER ELECTRICALLY AWARD