les

scholarships

n do to help
n certainly in
Jean Bartel,
me the first
year the Miss
hen came up
ward scholar-

rship went to
e 1945 winner
City commis-
fairs.
staff coor-
Against Por-
ork City, said
a is commen-
't make the
xist or less

Marks an-
of John Zerbe,
Pennsylvania
director who
director of the
tion Commis-
nt's executive

the pageant's
ons. Marks, a
ain chairman
officer.

ed

hich will gain
n taxes on
d in greater

dicted that
stabilizes, "I
happen over-
t does, con-
jump.

act

ty

e three-year
udes a five-
d service
County of-
uest removal
no cost to the
e to combine
ments.
al's terms, a
y Writer
urchased for
health unit at
down from
oebel, nurse
ed purchase
during the
on Monday.
d to receive
achines in-
en's Center,
Health Unit,
Library, the
the district
the county

LY UNITS
UNDER
TION, 1986

50 60

+26%

60%

HANGE
FROM
1985
%

hitney Vosburgh

ar — due, in
re than half

MILRUPLEX
P.O. BOX 3164
DALLAS, TX 75381-6423

The Snyder Daily News

Vol. 39 No. 21 | Snyder, Texas (79549) | 3 Sections 56 Pages 30 Cents

Sunday
May 25, 1986

Olney Savings due to assume branch from First Federal

Olney Savings Association will officially take over the operation of First Federal Savings and Loan here Tuesday.

Alan D. Myers Jr., chairman and chief executive officer of the Olney-based S&L group, made the announcement Friday.

The action follows final approval received from the Federal Home Loan Bank and the Texas Savings and Loan Department. Action to acquire the local S&L branch was initiated in March.

Fran Farmer, assistant vice president-branch manager, and Jayme Roemisch, assistant branch manager, will continue their management responsibilties at the branch.

Other members of the staff include Mark Musselman, installment loan officer; Lisa Morales, teller; Kay Goebel, mortgage loan processor; Janet Lay, teller; and Sandra Barfield, new accounts. According to Myers, there will be no changes in personnel.

A training staff of three workers was at the local branch last week in anticipation of the final approval notice. They will be on hand for several more weeks to assist local personnel with the changeover period.

The purchase agreement with First Federal is for the "deposits and operations" of the local office. Current mortgage loans held by First Federal will be re-

See OLNEY, page 13A

Tryouts win role with color guard

Drum majors, twirlers and members of the Snyder High School color guard were named Friday following auditions Thursday.

This year, all returning members of the auxiliary units — which perform with the SHS "Pride of the West" marching band — were required to audition to keep their positions.

Juniors Brad Vincent and Jennifer Goodwin were again named drum majors for 1986. Also, Denise Hood was chosen again to be a twirler next year.

Sixteen flag members and four rifle carriers were chosen to make up the 1986 color guard unit.

Flag performers will be Stacie Hart, Sandi Stone, Dena Martin, Tonia Robinson, Cecilia Meek, Christi Wilcox, Heather Roemisch, Kristi Winger, Melissa Gann, Tabby Lewis, Kelly Scarberry, Diana Espinosa, Laura Rhodes, Jennifer Harden, Shelly LaRoux an Jaimi Beeks.

Hart and Stone were also named guard captains for the coming year.

Named to the guard's 1986 rifle line were Blaine Irons, Clifford Chambers, Louise Cates and Cory McDaniel.

FLAG AUDITIONS — SHS band member Jaimi Beeks is shown during her flag routine at auditions held for the 1986 edition of the SHS color guard. She was among 16 members chosen for the flag unit. Also selected were next year's drum majors, twirlers and rifle carriers. (SDN Staff Photo)

Longtime principals slate retirement

Miller retires at West

After 17 years as principal of West Elementary, Frank Miller will retire at the close of this school year. In all he has spent 36 years in the education field — 34 in the Snyder school system.

Before taking over at West, Miller served as principal at North Elementary for five years. Prior to that he was the director of the Industrial Arts program for one year and also taught industrial arts and math at both the junior high and high school level.

A reception in his honor is planned Sunday from 1:30 until 3 p.m at the 37th St. Church of Christ. It has been planned by the faculty at West.

A native of Marathon, a town the size of Ira in Brewster County, Miller taught 7th-12th grade math at Bronte for two years before relocating to Snyder.

FRANK MILLER

He obtained his bachelor's degree from Sul Ross University in 1950 and his masters degree from Texas A&M in 1956.

"I enjoyed teaching industrial arts and considered it both my vocation and avocation," Miller

See MILLER, page 12A

Stehley to end 36 years

James Stehley, principal of Snyder Junior High, will retire after the current school year, serving a total of 36 years in education and 30 years with the local school system.

When the two junior high schools were combined in 1974-75, Stehley became the principal. Prior to that he had served as assistant principal of Travis Junior High for nearly 10 years.

He joined the Snyder school system in 1956-57, serving as track coach and B team football coach. He coached for 10 years.

Originally from Marysville, Kan., Stehley coached there for six years (1950-1956) before moving to Snyder. "I really hadn't planned on being a coach, but the superintendent in Kansas offered me a job and I took it. I had originally planned to enter into the hotel business."

JAMES STEHLEY

Stehley had worked for the hotel chain while in high school and had planned to continue working for it after graduation.

"Athletics pretty much became my life and I have no regrets about making that decision," he said.

Stehley received his bachelor's degree from Kansas State and obtained his masters at Sul Ross University in 1960.

Reflecting on his 36 years in education, Stehley said, "Education has gone in a circle. It has not changed all that much. I have mixed emotions about the changes. It has gotten bigger, broader more complex."

When asked about the state mandates which have been the subject of much controversy during the past two years, Stehley said he sees both good and bad in the changes passed by the Legislature.

"Teachers are uptight about following a guided curriculum, but I think it helps them."

Stehley said he was not in favor of the career ladder and hopes it "goes out the window."

Even though he passed the recent TECAT, Stehley said he did not approve of it. He said the way to improve the profession is to "go after the colleges where they obtained their degrees."

According to Stehley, an

See STEHLEY, page 12A

School in session...

Events scheduled for Memorial Day

Memorial Day will be observed here Monday with the closing of most public facilities and ceremonies planned by members of both the American Legion and the Veterans of Foreign Wars.

The day will be a holiday for federal, state, county and city employees.

As a first, however, public schools will be in session Monday for Snyder and Ira school students — a longer school year caused by a later startup date last fall.

The Memorial Day services, a tradition in Snyder, will begin at 8 a.m. Monday with flag raising ceremonies.

These will start at the American Legion, to continue at the VFW post, the Old Snyder Cemetery and at Hillside Memorial Gardens. The public is invited to each ceremony.

At 9:30 a.m., a memorial service will be conducted at the monument site on the northside of the courthouse. Guest speakers will be Bobby Goodwin and Virgil Mott.

Monday evening, all veterans and their families are invited to a dinner at the VFW Post, 1701 Ave. T.

In addition to city hall, the courthouse and all state and federal offices, locals can expect banks and utility companies to be closed Monday.

Both the Scurry County

See MONDAY, page 13A

The SDN Column

By Roy McQueen

The feller on Deep Creek says, "Everyone is a genius at least once a year. The real sharp ones are those who have their bright ideas closer together."

"Hands Across America" is supposed to occur Sunday. Although the effort to form a human chain is for a worthwhile purpose, to feed the hungry, law enforcement officers in North Texas are expressing some doubts.

A sheriff in Childress is skeptical since he envisions the large influx of people will cause far more problems than will be solved. We don't know about that, but it will be interesting to see if six million people will actually form a 4,000-mile human chain from New York to California.

A guy here at the office says his college roommate now lives in California. While cleaning up his apartment a few weeks ago, he came across a book he had borrowed many years ago.

He suggested that as long as all those people are holding hands, they might as well pass along the book back to his old college pal.

Dave Harlin says he doesn't understand all the fuss about paying college athletes. He's been paying one the past four years.

Son, Trey, who played tackle for the Snyder Tigers, was a four-year letterman for the McMurry Indians.

McMurry is a non-scholarship football program, so father Dave knows what he's talking about when he says he's been sending payola to Abilene.

Dave is stopping the checks, however, as Trey received his college diploma this month.

Retired District Judge Wayland Holt told us about a woman who was trying to get excused from jury duty. She told the court she was opposed to capital punishment.

The judge explained the jury was being selected for a civil suit brought by a wife to recover money spent by her husband on gambling and other women.

Said the woman, "In that case judge, maybe I can serve. I could be wrong about capital punishment."

Ask Us

Q. — What's the deadline to sign up for booth space for July 4th?

A. — These can be submitted to the chamber through June 15 for a fee of $40. Applications received after this will cost $80.

Local

Jury called

Prospective jurors are to report to 132nd District Court at 9 a.m. Tuesday for a civil lawsuit trial.

Scheduled is a property dispute case related to a divorce settlement. Involved parties are listed as Tommie J. and Billie Faye Mills.

Budget work

A budget work session is slated Tuesday by the Western Texas College board of trustees. It will begin at 5 p.m. on campus.

Summer term

Western Texas College will hold registration for summer classes Tuesday. The campus will be closed Monday in observance of Memorial Day.

Registration will open at 8 a.m. and continue through 11:30 a.m., then from 1 until 4:30 p.m. A schedule of classes is included in this issue of the SDN.

Final show

A final performance of "Greater Tuna" is scheduled for 8 p.m. Monday in the Western Texas College Fine Arts Theatre.

Admission will be $7 for this holdover performance.

Blood need

A blood drive is scheduled here Tuesday and blood sponsors expect an increased need areawide following the Memorial Day weekend.

The local drive will be from 1 until 8 p.m. at the Senior Citizens Center.

A particular need for O-negative blood is cited since this is the "universal donor" type. For this reason, O-negative is used in emergency cases when there is not time to type the patient's blood.

More tryouts

The second round of tryouts for this year's production of Whirlagig is scheduled Tuesday at 7:30 p.m. at the coliseum.

The call is for dancers, singers and actors plus any individuals interested in working backstage.

For more information, contact Myra Martin at 573-6512. Whirlagig will be performed Oct. 11.

Weather

Snyder Temperatures: High Friday, 88 degrees; low, 65 degrees; reading at 7 a.m. Saturday, 69 degrees; no precipitation; total precipitation for 1986 to date, 3.10 inches.

Snyder Area Forcast: Tonight and Sunday, partly cloudy with a 20 percent chance of thunderstorms both tonight and Sunday. Low tonight mid 60s. High Sunday near 90. Wind southeast 10 to 15 mph. Memorial Day, partly cloudy with a low in the lower 60s and a high near 90.

Delegation places wreath on grave

STOCKHOLM, Sweden (AP) — An American congressional delegation led by U.S. Rep. Steny Hoyer Friday honored Sweden's slain prime minister Olof Palme in a wreath-laying ceremony at his grave in central Stockholm.

"All peoples of the world need to unite to combat political violence wherever it occurs...it is not only a crime against the person but against the nation" said Hoyer, a Democrat from Maryland.

The wreath-laying ceremony took place in the churchyard of the Adolf Fredrik Church where Palme was buried March 14, two weeks after his assassination.

Hoyer, joined by Republican John E. Porter of Illinois, Democrat Gary L. Ackerman of New York and Democrat Albert G. Bustamante of San Antonio, Texas, visited Sweden to attend the closing of the spring session of the 35-nation Stockholm Conference on Confidence- and Security-Building Measures and Disarmament in Europe.

Hoyer expressed "concern on the lack of progress...with regard to specific, verifiable agreements.

WEST PLAY–West fifth graders in Denise Hinton's class presented a play recently entitled, "Snow White and the Six Ducks." Students pictured are Jennifer Beard, Amy Beaver, Scott Bissell, Michelle Brooks, Heath Cowan, Chris Gayle, Damon Kennedy, Joellen King, Neil Klein, Betty Lane, Kelli Lockhart, Jason McAden, Mendy Miller, Jared Moore, Lisa Nix, Virginia Pointeau, Dexter Robbins, Amy Steakley, Drew Wilson, Cindy Wood, Julie Zeck. (SDN Staff Photo)

PVT. DARREN SCOTT

Pvt. Darren Scott furthers training

Pvt. Darren Drew Scott graduated from basic training at Fort Dix, N.J. and will be attending school for the next 15 weeks at Fort Eustis, Va.

He is training to become a helicopter mechanic.

Scott is a 1984 graduate of Snyder High School and attended Western Texas College. He is the son of Doyle and Nancy Scott of Snyder.

Take The Family Out For Sunday Buffet

With Reduced Prices For Children
Under 7 $2.00
7 to 12 $3.50

MENU
Meats
Roast Beef
Fried Chicken
Baked Chicken
Grilled Pork Chops
Fried Catfish
Enchiladas
Prime Rib for Small Additional Cost
Plus Selection of 8 Vegetables
Selection of 3 Potatos
Sourdough Bread
and 4 Desserts

Willow Park Inn

Intersection of Hwy. 180 & 84 (915)573-1961

Senior center menu

MONDAY
Closed

TUESDAY
Chopped Steak Smothered in Mushroom Gravy
Buttered Rice
Green Peas
Sliced Tomatoes
Custard Pie

WEDNESDAY
London Broiled Ham
Fried Okra
Perfection Salad
Cornbread
Peach Cobbler

THURSDAY
Enchiladas w/Beef
Pinto Beans
Corn O'Brien
Mexican Salad
Sopapillas w/Honey

FRIDAY
Fried Fish
Potato Salad
Corn Relish Salad
Carrot Sticks
Blueberry Muffin

Americans spent an average of $238 in 1985 on back-to-school items for their children, according to Better Homes and Gardens.

For Results Use Snyder Daily News Classified Ads Call 573-5486

Astronauts angry

ST. PAUL, Minn. (AP) — Astronauts were angered by flaws found in hardware on shuttle flights and NASA's management of the flights following the explosion of the shuttle Challenger, said astronaut George "Pinky" Nelson.

Nelson, who grew up in Willmar, Minn., talked about the Jan. 28 tragedy and the subsequent investigations during a visit to the Science Museum of Minnesota Thursday.

"We've spent a lot of time rereviewing everything we do at NASA," he said.

Echoing the language of William Rogers, whose investigative panel described NASA's management system as "flawed," Nelson said: "We've found a lot of flaws" in the hardware and management of shuttle flights.

56 students on WTC Merit List

Fifty-six Western Texas College students have been named to the Merit List for the spring semester just concluded.

Merit List students must be enrolled for more than eight semester hours but fewer than 15 hours with a grade point average of at least 3.5 on a 4.0 scale.

The Merit List students include Ed Teal of Abernathy, Carrie Tucker of Abilene; Myrtle Ann Stevens of Aspermont, Jerry Don Byrd of Big Lake, Rebecca Ann Shuler of Clyde, Jay Ingram of Coahoma, Teresa Browne, Karen Joiner, Vicki Maloney, Sharon Mize, Sandra Ross, and Shirley Stafford, all of Colorado City.

Also Francis Schuster of El Paso, David Higgins and Stanley Mireles of Hermleigh, Ronda Calley of Ira, John Brady of LaPlace, La., Carrie Daniel, Tony Morris and Andrew Purcella of Loraine, Tammy Sorrells and William Sorrels of Old Glory, Ellen Hataway and Michele Terry of Roby, Clayton Sorrells of Rule, William Vuicich of Seminole and Janet Lee of Singapore.

Students from Snyder are Twilah Alexander, Brenda Anthony, Michael Bailey, Jamie Boren, Glynda Clawson, Charles Downing, Sheila Eckert, Mary Ezell, Shellie Ford, Allen Fox, Joe Garza, Betty Lovelady, Jacalyn Lowrance, Connie Mackey, Lynda Murphy, Robert P. Neblett, Bonnie Nitsch, Deana Phillips, Isabelle Pointeau, Shana Randolph, Jenna Roberts, Randy Rogers, Pete Rodriguez, Toby Roemer, Ruby Smith, Angela Strickland, and Lynda Taylor.

Others are Nellie Gomez of Sweetwater and Mark Cano of Tucumcari, N. M.

Witnesses deny their statements

MEXICO CITY (AP) — Three more witnesses in the trial of former Mexico City police chief Arturo Durazo denied previous statements they made against the defendant, who is standing trial on charges of extortion and illegal accumulation of weapons.

But witness Raul Salvador Quesnel Vega, a former vehicle licensing official, told Judge Maria de Jesus Medel Diaz of the 26th Penal Court that his 1984 statement was correct.

Vega, according to local press reports, said he had been required to make regular payments to the then-chief of the central licensing office, who was a subordinate of Durazo. He testified he made the payments "every eight days or so" to cover "office expenses."

Durazo, 68, once one of Mexico's most powerful men, was extradited last month from the United States where he had been held since his June 1984 arrest in Puerto Rico.

Since the start of his trial, 16 witnesses have recanted statements they said they were forced to give.

THE SNYDER DAILY NEWS

Published each Sunday morning and each evening, except Saturday, by Snyder Publishing Co. Inc., at Snyder, Texas 79549.

Entered as second class matter at the post office at Snyder, Texas, Publication Number USPS611-520.

SUBSCRIPTION RATES: By carrier in Snyder, $4.72 per month.

By mail in Scurry and adjoining counties, one year $2.00, balance of Texas and all other states, $6.30.

Roy McQueen, Publisher
Donny Brown, Managing Editor
MEMBER OF THE ASSOCIATED PRESS

The Associated Press is exclusively entitled to use for republication all news dispatches in this newspaper and also local news published for republication of special dispatches.

T.E. Shelburne & Son, Inc.
Building Contractors
Over 30 Years In Snyder Area
1611 24th 573-6359

Congratulations... State 4-A Champs!

Snyder National Bank salutes the Snyder High School girls golf team which captured the Class AAAA state championship last week in Austin. Pictured from left are Coach Jan Kruse, Camille Reed, Lea Ann Thompson, Leslie Light, Xalyn Harris, Angie Lay and Michelle Holder. Snyder National also has a winning tradition and is proud to support all the youth of Scurry County.

Snyder National Bank
This is your Bank Member FDIC
1715 25th 573-2681

Rainbow Pools-- Spas & Patios Storm Shelters of Snyder

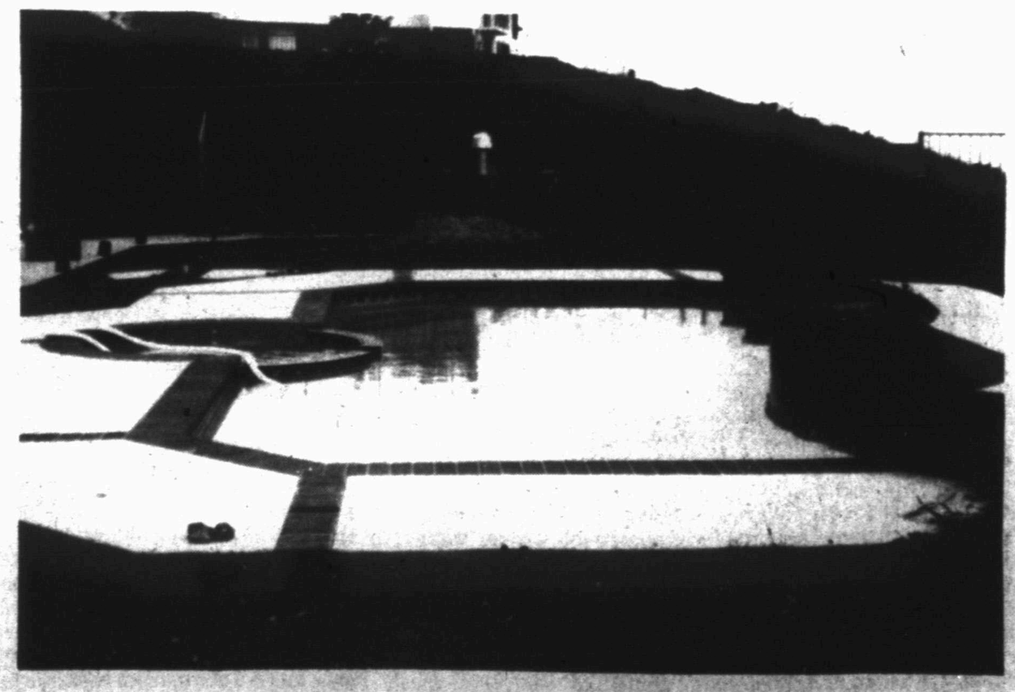

Let Us Custom Design Your New Pool, For FREE ESTIMATE
Call 573-4193

Borden Co. picks 2 honor graduates

Borden County High School has announced its honor students for the 1985-86 school year.

Dana Gray, daughter of Mr. and Mrs. Borden Gray, Jr., has been named valedictorian. She has maintained a 94.89 average over a four year period.

Salutatorian is Doyce Taylor, son of Lonnie Taylor and Kay Taylor. He maintained a 90.10 GPA.

Borden County High School baccalaureate will be at 11 a.m. Sunday in the school auditorium.

Commencement exercises will be Thursday at 8 p.m. in the auditorium.

DANA GRAY
valedictorian

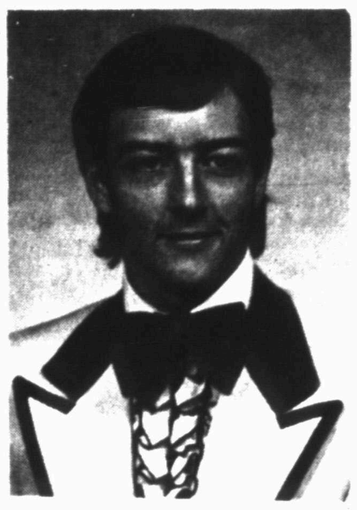

DOYCE TAYLOR
salutatorian

Mexican agents aided smugglers

SAN ANTONIO, Texas (AP) — A witness testifying in a marijuana smuggling trial said his boss assured him Mexican federal agents would provide safe passage for a $600,000 shipment of marijuana that crossed the border in 1983.

Testimony Friday in the federal trial of 21 accused drug smugglers dealt with allegations of international corruption.

In addition, there was a comic interlude as lawyers argued about staging a picture to record the crowding caused by the large number of defendants and lawyers.

43 WTC students are on Dean's List

A Dean's List composed of 43 students has been released by Western Texas College for the 1986 spring semester.

To be eligible for the Dean's List, students must be enrolled for at least 15 semester hours and have a grade point average of 3.5 or more with no failing grades.

The new list includes Tom Long of Aspermont, Pat Fitzpatrick and Leslie Ray Presley of Austin, Tonya Tompkins of Big Spring, Ty Rickman of Brady, Magdalena Rico of Coloraco City, Chandler Williamson of Dallas, Sandra Foreman of Dickens, Susan Cowen of El Paso, Keith Martin of Fluvanna and Sallie Wilson of Girard.

Also Mindy Sue Smith of Hamlin, Gregory Wofford of Hawley, Phillip Carter, Barry Ezra and Cecilio Juarez of Ira, Terry Hunter of Kermit, Jerry Munoz of Loraine, Belinda Clayton of Muleshoe, Jeff Gibson of Oklahoma City, Okla., Karen Counts and David Stewart of Roby, Teressa Morrow of Rotan, Kenneth Livingston of Seminole and Janye Gravell of Slaton.

Students from Snyder on the list are Patty Bilano, James Burnett, Kim Burton, Johnston Casey, Hermilo Castillo, Teresa Dudley, Kathy Greer, Lawrence Hartley, Carl Hodges, Michael Jackson, Pat McCowen, Denise Merritt, Bruce Toney and Jack Weaver.

Others are Leticia Martinez of Sweetwater, Michael Kreger of Tahoka, Joel Marr of Tularosa, N. M. and Paul Schwertner of Wilson.

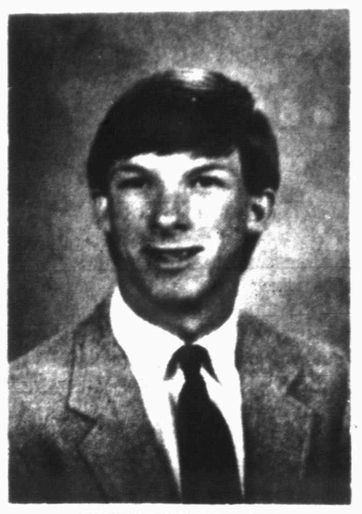

BRADLEY BUFKIN

Brad Bufkin graduates Tech

Bradley Lance Bufkin, son of Larry and Neva Bufkin of Snyder, graduated cum laude from Texas Tech University in ceremonies held May 17 at the Lubbock coliseum. He received a degree in chemistry and also received certification in the American Chemical Society.

Bufkin has been a member of Alpha Epsilon Delta, an honor medical fraternity, for four years, serving as president of the fraternity for 1985-86. He is a member of the Golden Key National Honor Society.

Bufkin will be attending Baylor College of Medicine in Houston beginning in August.

Drug officials destroy marijuana

MEXICO CITY (AP) — Drug officials have destroyed more than 16.5 tons of marijuana and seized about 2.5 tons of cocaine since the start of the year, the federal Attorney General's office announced.

The agency said agents burned 19,000 tons of marijuana and poppy plants as part of their efforts to battle the illegal drug trade in Mexico.

The U.S. State Department and Drug Enforcement Administration have listed Mexico as a top source of marijuana and heroin smuggled into the United States.

Federal judge will set terms

TYLER, Texas (AP) — After lawyers for both sides said Friday they were unable to agree on the powers and duties of a special master to oversee desegregation of public housing in East Texas, U.S. District Judge William Wayne Justice said that he would set the terms.

Justice's plan will be in the form of an order to the special master he is expected to appoint later this summer to supervise desegregation of housing projects funded by the U.S. Department of Housing and Urban Development, federal Trial Attorney Robert M. Wolff said after the hearing Friday.

In the class-action suit against HUD, minority residents of East Texas public housing claim they have been denied equal access to better quality apartments primarily occupied by whites.

Justice ruled on July 31, 1985, that HUD and its officials had "knowingly created, promoted and funded racially segregated housing in 36 counties.

Fuller's Bar-B-Que
1906 College Ave. 573-0008
(Across from D&D Auto)
Open Tues.-Sat. 11 a.m.-7 p.m.
Carry Out
Sandwiches, Dinners, and by the Pound

HEALTH RISK ASSESSMENT

"LIVING LONGER THROUGH PREVENTIVE MEDICINE"

	List	Your Fee
Diagnostic Profile	$67.25	$25.00

Vitals
Health Risk Assessment
Chemistry Profile
CBC
Urinalysis

". . . an ounce of prevention is still worth a pound of cure"

D. M. COGDELL MEMORIAL HOSPITAL SNYDER, TEXAS

A C 915
573-6374
Ex 220

For More Information or Questions Call Cogdell Lab

PART III
Absentee Voting May 28-June 3
June 7
Elect Fred Cross
Commissioner Pct. 1

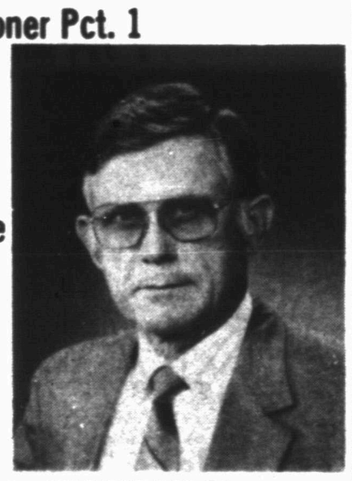

What Monies do the Commissioners Oversee and Approve?

Scurry County has fixed assets of $19,739,128.00.

Scurry County had a 1985 Expenditure of $10,196,388.00.

The commissioner's court approves the budget for the courthouse, library, coliseum, airport, parks, hospital, health unit, roads and bridges and all other county-owned properties.

☐ Duaine Davis
☒ Fred Cross

Vote for qualified leadership in county government.

Pd. Pol. Adv. Paid for by Fred Cross, Snyder, TX.

MEMORIAL DAY SALE★A★BRATION

SALE PRICE
Take an extra 25% OFF! All Our Yellow Ticket Merchandise!

SUNDAY, & MONDAY ONLY

25% OFF all previously yellow-ticketed marked-down merchandise*

*Applies only to yellow ticketed or tagged merchandise. Does not apply to white ticketed merchandise which has not been reduced.

Example of savings for you!

Original price → Anthony's $21

Yellow ticket price → SALE PRICE $11.99
Luggage Excluded
No Layaways

with the extra 25% OFF your final price → $8.99
No Free Gift Wrapping On These Items

Special Savings are part of the bargain!

ANTHONYS®

3210 College Store Hours 9 a.m.-9 p.m.

Holiday events are outlined

By The Associated Press

A banner Memorial Day celebration was in store for Texans this weekend with a roster of events including rattlesnake roundups, street dances, lake openings and hot-air balloon flights.

Giving this year's holiday weekend an extra kick is the Hands Across America project planned for Sunday afternoon.

State organizers of the charity fundraiser reported a last-minute onslaught of inquiries on Sunday's planned coast-to-coast link up. Texas has 621 miles of the chain, the longest section in any single state. The line starts at Texarkana, heads west to the Dallas-Fort Worth area, tracks north to the Panhandle city of Amarillo and then takes Interstate 40 east to New Mexico.

"We logged 5,000 calls on Monday and quit counting," Carol Edgar, Dallas-based spokeswoman for the event, said Friday.

She said people in the cities of Dallas and Fort Worth may be standing three deep while in the less-populated Panhandle areas organizers expect some gaps.

The deluge of phone calls has forced organizers to abandon earlier plans of assigning each participant a place in line. "This being a democracy if someone wants to stand in a certain place, well we're not going to stop them," Ms. Edgar said.

Organizers dropped an earlier recommendation that participants donate $10, in order to encourage more people to turn out. Ms. Edgar said people who decide they want to donate will be given envelopes on Sunday to mail in contributions.

"No one from Hands Across America will be collecting money," Ms. Edgar said.

The human chain is designed to raise money for the hungry in America. At 2 p.m. CST participants will join hands. A radio simulcast will play the charity anthems "We are the World" and "Hands Across America."

Several events have been planned to entertain participants in Texas. The line includes a flotilla of canoes on Lake Ray Hubbard, three gunfights staged in the Dallas-Fort Worth area and a number of celebrities.

Congratulations on completing another year of school and being promoted. As a treat, have your teacher sign this coupon and bring it in for a free one topping individual pizza. Shakey's is proud that you are doing so well in school.

Shakey's Pizza Restaurant

312 E. Hwy. 180

573-1131

Shakey's Pizza Restaurant

Certificate of Promotion

This is to certify that

_____

has been promoted from the _____ grade

to the _____ grade.

Congratulations from Shakey's Pizza Restaurant!

Teacher _____ Owner _____

Judge: pay up or jail

CORPUS CHRISTI, Texas (AP) — Criminal defendants who plead guilty in exchange for probated sentences in 148th District Court had better go to court with cash.

If they don't have money to pay for court costs and restitution, they go to jail.

One of the first to feel the pinch imposed by Judge Margarito Garza of Nueces County was a man who paid $6,883 to the state Wednesday to avoid a 10-year prison term.

Garza contends that convicted criminals, when allowed to pay their restitution and court costs in installments, fare better than their victims.

TAMMY MAULDIN
valedictorian

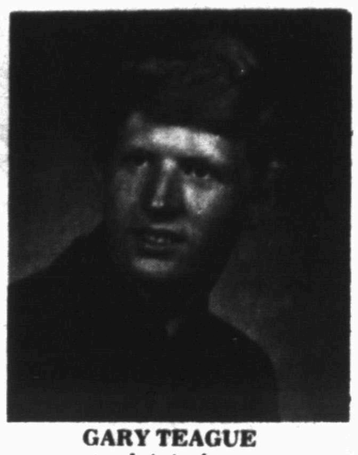

GARY TEAGUE
salutatorian

Roby High School names honorees

Roby High School has selected the honor graduates for the 1985-86 school year.

Tammy Mauldin is the valedictorian with an average of 96.1025. She is the daughter of Mr. and Mrs. Truman Mauldin.

Gary Teague is the salutatorian with an average of 91.800. He is the son of Mr. and Mrs. Joe Teague of Roby.

31 are named to President's List

Thirty-one students at Western Texas College qualified for the President's List in the 1986 spring semester.

The President's List is composed of students who make no grade lower than an A while enrolled in at least 15 semester hours.

Students on the President's List include Christy Dockrey and Billy Jackson of Colorado City, Ricky Nickerson of Dunn, Mace Darren McDaniel of Floydada, Cam Haden Stone and Mary William of Gail, Rebecca Ann Alsup of Hermleigh, Danny Schwertner of Lubbock, Tony Hecksher of Marburg, Australia, Todd Danley of Mesilla Park, N. M., Peggy Arnwine of Roby, David Moore of San Angelo and Michele Chiang of Singapore.

Snyder students on the list are Chad Browning , Enoch Browning, Dedra Crawford, Trissa Green, Aluah Jones, Randall Kimbler, Kathy Rhodes, Michael Rodriguez, and Phyllis Whitfill.

Others are Nicole Moist of Star, Idaho, Douglas Simpson of Stateline, Nev., Judith Nelson, Rosa Nell Richburg, Dottie Shifflett, Paula Stewart and Juanita Villa of Sweetwater, and Kirby Harris and Paul Smith of Van Horn.

-H-

Western Wear

College Heights Shopping Center

Save ON THESE Graduation Gifts

All Men's Knit Pullovers

Save $5 to $8 Per Shirt

25% Off

IZOD LACOSTE

Large Group Men's Long Sleeve

Western Shirts

30% Off

Save $10 to $8 Per Shirt

All Men's Short Sleeve

Western Shirts

20% Off

Save $4 to $6 Per Shirt

All Men's Sport Coats

25% Off

Save $35 to $37 Per Coat

Ropers

$49.95-$59.95

All Leather No Seconds

Sug Retail $215.00 Ostrich Belly $119.00

Sug. Retail $185.00 Elephant Roper $99.00

Brown, Grey, Navy, Black, Taupe, Red, Mule Skin (Perfect Work Boot) Powder Blue, Dusty Rose - New Colors

Gift Certificates Also Available

Free Gift Wrapping

James W. Tipton, M.D.

Ear, Nose, Throat and Allergy

is available for Consultation

Every Tuesday at

Cogdell Memorial Hospital

Please Call 573-6374, Ext. 202

For Appointment

MEMORIAL DAY

MEMORIAL DAY

MEMORIAL DAY

MEMORIAL DAY

Memorial Day, 1986...let's stand together in proud remembrance and solemn mourning of America's finest, those courageous men and women of our armed forces, who gave their lives so that this nation might live on.

AMERICAN STATE BANK OF SNYDER

"Right size to be friendly."

American State Bank — College Avenue at 37th — Member FDIC

Shelburne honored on 50th

Friends, relatives and the Snyder Chamber of Commerce Gold Coaters gathered May 16 to honor longtime Snyder contractor D. D. Shelburne on the occasion of his 50th anniversary in the construction business.

The Gold Coat organization held a ribbon cutting ceremony at the Shelburne offices to mark the event and employees of the firm honored him with a portrait made for the occassion.

D. D. Shelburne is a 1932 graduate of Hamlin High School and attended the Texas Tech School of Architecture before founding T. E. Shelburne & Son in his home town in 1936.

Shelburne moved the company to Snyder in 1955 and the company has been involved in all phases of commercial and residential construction since that time.

Special out-of-town guests for the event included his son Gene Shelburne of Baton Rouge, La., his daughter Kay Myers and grandaughter Wendy Myers both of Richardson.

Other guests included Lesley and Betty Shelburne of Hamlin and Glen Adkins of Lubbock.

RIBBON CUTTING CEREMONIES — The Snyder Chamber of Commerce Gold Coaters held ribbon cutting ceremonies at T. E. Shelburne & Son Inc. May 16 to mark the beginning of the firm's second 50 years in business. Pictured cutting the symbolic ribbon is company founder D. D. Shelburne.(SDN Staff Photo)

CONTRACTOR HONORED — Longtime Snyder building contractor D. D. Shelburne was honored May 16 with a ribbon cutting and portrait unveiling commemorating his completion of 50 years in the construction business. Pictured with the honoree (second from left) are (from left) his son, Gene Shelburne of Baton Rouge, La., his daughter Kay Myers, his wife Kathryn Shelburne and grandaughter Wendy Myers.(Family Photo)

WTC swimming classes slated

Beginning and advanced swimming classes for adults are to be offered at Western Texas College in summer classes starting Wednesday.

Beginning and advanced diving are also scheduled. Mike Harrison, physical education instructor at WTC, will be the instructor for all the classes.

The swimming and diving classes will meet Monday through Thursday. Beginning and advanced swimming will meet from 9-10:30 a.m. and beginning diving will meet from 11 a.m.-12 p.m. Advanced diving will meet during the second summer session.

Harrison has also scheduled an adapted aquatics class for persons with physical disabilities. He is interested in talking to community residents who benefit from the class and invites them to call him for information.

An aquatot instruction class will meet from noon to 1 p.m. This course is for adults who will be teaching toddlers to swim and each adult must bring a child 3-6 years of age to the class each day.

Registration for summer classes will be held Tuesday. All offices at the college will be closed Monday in observance of Memorial Day.

Three Success Seminars planned

Students planning to enter Western Texas College as full-time freshmen in the fall semester are asked to attend one of three "Success Seminars" scheduled during the coming summer.

The first seminar will be on June 26, the second on July 17 and the last on August 5.

At the seminars, academic advisors will be available to help with the selection of classes and students will pre-register for the fall semester. Placement tests will be given for students who do not have an ACT or SAT test score on file at WTC. There will be a $5 fee for the placement test.

Aquarobics class to begin May 28

Adults who enjoy exercising in the swimming pool are invited to register for the aquarobics class scheduled in the Western Texas College summer session starting Wednesday.

Aquarobics classes will meet from 5:30-7 p.m. Mondays through Thursday. Val Chavez, a certified aerobics instructor, will be directing the activities.

Persons in the aquarobics class do not need to be able to swim since the emphasis is on movement rather than swimming. Fees for the course is $46.

Registration for all summer classes will be held Tuesday.

Rene Descartes, French mathematician and philosopher, was born in 1596.

Austrian composer Joseph Haydn was born in 1732.

Cosmetology interviews set for June 16

Interviews for students interested in enrolling in the cosmetology class beginning in September at Western Texas College will be held June 16.

Persons interested in enrolling in the cosmetology class are to go first to the Admissions Office in the Administration Building to pick up a cosmetology packet. All the forms in the packet are to be completed before the interview.

Appointments for pre-entrance interviews are to be made by calling Judy Border, cosmetology imstructor, at 573-7108, ext. 267, Mondays through Thursdays.

Cosmetology students receive 1,500 hours of training in a 12-month period and are then eligible to take the State Board of Cosmetology examination for licensing.

French President Charles de Gaulle called in 1962 for the independence of Algeria on the basis of friendly cooperation with France.

Story said false

SWEETWATER, Texas (AP) — An Oregon woman fabricated a story about being kidnapped by an armed man after allegedly writing bad checks in various cities, authorities said.

More than 30 law enforcement officers searched an entire night for the man, then determined her story was made up, Nolan County Sheriff Jim Blackley said Thursday.

The search cost several thousand dollars and involved a helicopter and several FBI agents, he said.

He said the woman claimed she was kidnapped in Mississippi Tuesday night and forced to drive to Sweetwater, but admitted Thursday afternoon that she had not been kidnapped.

Your Galaxie Boat Dealer

TOM'S MARINE INC.

315 E. Hwy. 573-6562

Snyder Travel
& Dan Dipert Tours
Present A Fall Foliage Motorcoach Tour
(Autumn in New England)
Departs Snyder Oct. 7
Arrives Snyder Oct. 21
Day 1 Dallas Overnight
Day 2 Springfield, Mo
Day 3 St. Louis, Mo
Day 4 Indianapolis, In
Day 4 Niagra Falls
Day 6 Lake Ontario
Day 7 Adirondak Mountains
Day 8 Autumn in New England
Day 9 Boston, Mass
Day 10 NYC
Day 11 NYC
Day 12 West Virginia Kentucky
Day 13 Memphis to Dallas
Day 14 Arrive Snyder
Double Occupancy $1,072 Per Person
Triple Occupancy $1,036 Per Person
Includes Breakfast & Dinner Each Day
Make Your Reservation Now!
CALL THE TRAVEL NUMBER
573-4074

West Texas TaeKwon-Do Academy

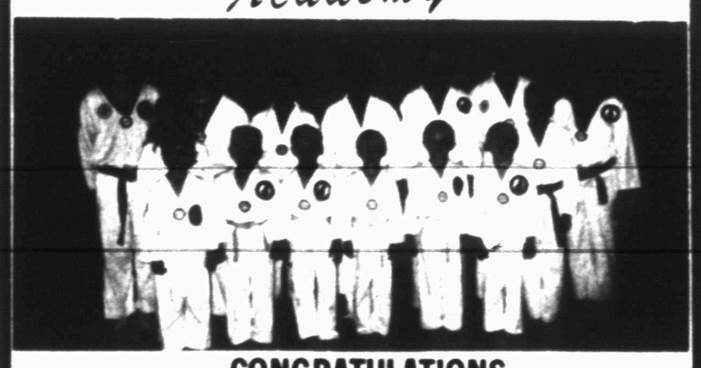

CONGRATULATIONS
Passing students 79th Promotion Test
by Grand Master Won Chik Park.
For information on enrollment in
Adult, Children or Private Classes
Call 573-4136 or 573-7998

Elect
Jerry House
Precinct 2 Commissioner
in the
June 7
Democratic Runoff

★ Family Man
★ Proven Leadership
★ Fiscal Conservative
★ Experienced Businessman

VOTE FOR
Jerry House

Pd. Pol. Adv. Paid for by Jerry House, Snyder, TX.

Leisure time Vacation Fun

REGISTER FOR A FREE TRIP TO
LAS VEGAS

To Celebrate One Year Of Business
Snyder Athletic
is giving away an
all expense paid trip for 2 to Las Vegas

•Fly Southwest Airlines
•Stay at the Golden Nugget
•2 Days & 2 Nights

Come In and Register, No Purchase Required

You Must Be 21 to Register — Drawing Will Be Held July 3rd

Only One Entry Per Person Per Day

STOP BY AND SEE OUR DAILY SPECIALS

SNYDER Athletic Center

3219 COLLEGE AVENUE 573-8551

WESTERN TEXAS COLLEGE
Schedule of Classes
Summer 1986

REGISTRATION: Tuesday, May 27, 1986
8:30-11:30 a.m.
1:00-4:30 p.m.
6:30-8:00 p.m.

CLASSES START: Wednesday, May 28, 1986

LAST DAY TO REGISTER OR CHANGE SCHEDULE:
12:00 Noon, Monday, June 2, 1986

CLASSES END: 6-Week Term– Thursday, July 3, 1986 | 9-Week Term– Friday, July 25, 1986

All Classes Are 9 Weeks Unless Otherwise Stated

Academic - Day

COURSE NO	COMP NO	COUSRE TITLE	DAYS	PERIOD	NO HR	ROOM	INSTRUCTOR	LAB FEE
BIO 145	025	PRIN OF BIOLOGY	M-TH	8:20- 9:35	04	2A-102	CARTER, J	$15
		LAB	M-TH	9:40-10:55		2A-111	CARTER, J	
CS 238	180	COMP APPL/EDUC	M-TH	8:30-12:30	03	7B-101	CANADA, W	$20
		LAB	TBA	TBA		TBA	FORSHEE, J	
		THIS CLASS MEETS JUNE 2-5, 9-12.						
CS 238	189	COMP APPL/EDUC	M-TH	8:30-12:30	03	LRC-101	FORSHEE, J	$20
		LAB	TBA	TBA		TBA	CANADA, W	
		THIS CLASS MEETS JUNE 16-19, 23-26.						
		DEADLINE FOR REGISTRATION IS 8:30 AM ON JUNE 16.						
DR 131	150	INTRO/THEATRE	TBA	TBA	03	FAT	RAMBO, J	
*HPE 111	401	BEGINNING SWIM	M-TH	9:30-10:30	01	POOL	HARRISON, M	$10
*HPE 111	402	ADVANCED SWIM	M-TH	9:30-10:30	01	POOL	HARRISON, M	$10
*HPE 111	402	BEG DIVING	M-TH	11:00-12:00	01	POOL	HARRISON, M	$10
*HPE 111	403	SWIM PARENTS	M-TH	12:00- 1:00	01	POOL	HARRISON, M	$10
*HPE 111	404	ADAPTIVE AQQATIC	M-TH	1:00- 2:00	01	POOL	HARRISON, M	$10
*HPE 111	405	BEG RACQUETBALL	M-TH	3:00- 4:00	01	R-COURT	HARRISON, M	$10
*HPE 111	406	TOTAL FITNESS	M-TH	4:00- 5:00	01	GYM-108	HARRISON, M	$10
HPE 111	410	BEG RACQUETBALL	SAT	9:00-11:00	01	R-COURT	HOOD, D	$10
ALL HPE ACTIVITY CLASSES REQUIRE ADDITIONAL LAB TIMES TO BE ARRANGED WITH THE INSTRUCTOR ON THE FIRST CLASS MEETING.								
*THESE CLASSES WILL MEET FOR SIX WEEKS ONLY. CLASSES END JULY 3.								
MTH 135	185	MATH CONCEPTS I	M-TH	8:00- 9:25	03	2B-109	WILLIAMS, B	
MTH 232	187	INTER ALGEBRA	M-TH	9:30-11:00	03	2B-109	WILLIAMS, B	
		THIS CLASS IS NON-TRANSFERABLE.						
PSY 235	250	PSY ADJUSTMENT	M-TH	9:30-11:10	03	2C-102	FLEER, G	
RE 131	331	COLLEGE READ I	M-TH	9:30-11:10	03	LRC-208	CORKRAN, G	
		LAB	TBA	TBA		TBA	CORKRAN, G	
RE 132	333	COLLEGE READ II	M-TH	9:30-11:10	03	LRC-208	CORKRAN, G	
		LAB	TBA	TBA		TBA	CORKRAN, G	
SPE 131	152	FUND/SPEECH	M-TH	11:10-12:50	03	FA-107	RAMBO, J	
SPE 232	153	BUS/PROF SPEAK	M-TH	11:10-12:50	03	FA-107	RAMBO, J	

Academic - Evening

COURSE NO	COMP NO	COUSRE TITLE	DAYS	PERIOD	NO HR	ROOM	INSTRUCTOR	LAB FEE
ACC 231	175	PRIN OF ACC I	M	6:00-10:10	03	7A-117	HALBERT, W	
BIO 146	026	PRIN/BIOLOGY II	TW	6:00- 7:55	04	2A-102	CARTER, J	$15
		LAB	TW	8:05-10:10		2A-111	CARTER, J	
		ADDITIONAL LAB TIME TO BE ARRANGED WITH INSTRUCTOR.						
BUS 131	176	INTRO TO BUS	W	6:00-10:10	03	2B-106	HALBERT, W	
BUS 232	177	BUSINESS LAW	T	6:00-10:10	03	2B-106	HALBERT, W	
CS 131	179	COMP PROG/BASIC	M	6:00-10:10	03	7B-101	CANADA, W	$20
		LAB	TBA	TBA		TBA	CANADA, W	
CS 238	181	COMP APPLICAT	TH	6:00-10:10	03	7B-101	CANADA, W	$20
		LAB	TBA	TBA		TBA	CANADA, W	
[illegible]		[illegible]	[illegible]	[illegible]	[illegible]	[illegible]	[illegible]	[illegible]
ECO [illegible]		[illegible]	TH	6:00-10:10	03	2C-104	[illegible]	[illegible]
ENG 131	300	COMPOSITION I	W	6:00-10:10	03	LRC-101	LANCASTER, M	$ 5
ENG 132	301	COMPOSITION II	TH	6:00-10:10	03	LRC-101	HALBERT, J	
ENG 231	302	AMERICAN LIT	M	6:00-10:10	03	LRC-101	LANCASTER, R	
ENG 232	303	ENGLISH LIT	T	6:00-10:10	03	LRC-101	BARKOWSKY, E	
GOV 231	230	AM ST/LOC GOV	W	6:00-10:10	03	2C-101	FORSHEE, J	
GOV 232	229	AM ST/LOC GOV	T	6:00-10:10	03	2C-101	PRUITT, F	
HPE 214	412	PE/ELEM SCHOOL	TH	6:00-10:10	03	GYM-109	STAFF	
HPE 111	407	KARATE	MW	7:00- 9:00	01	GYM-101	GROCE, G	$10
HPE 111	408	HI LEVEL AEROB	MWF	5:30- 7:00	01	GYM-108	JEFFREY, T	$10
HPE 111	409	AQUAROBICS	TTH	5:30- 7:00	01	POOL	CHAVEZ, V	$10
ALL HPE ACTIVITY CLASSES REQUIRE ADDITIONAL LAB TIMES TO BE ARRANGED WITH THE INSTRUCTOR ON THE FIRST CLASS MEETING.								
HIS 131	235	US HIS TO 1865	M	6:00-10:10	03	2C-101	PRUITT, F	
HIS 132	236	US HIS 1865--	T	6:00-10:10	03	2C-104	PALMER, J	
JOU 130	320	INTRO PHOTO	W	6:00-10:10	03	SC-105	GILBERT, P	$10
		LAB (3 HOURS)	TBA	TBA		SC-105	GILBERT, P	
MTH 133	183	COLLEGE ALGEBRA	MTH	8:00-10:00	03	2B-109	HOOD, M	
MTH 135	186	MATH CONCEPTS I	M	6:00-10:10	03	2B-106	HOOD, M & HOOD, D	
MTH 234	188	MATH/BUS & ECO	MTH	6:00- 8:00	03	2B-109	HOOD, D	
MUS 137	145	CHORAL CONDUCT	M	6:00-10:10	03	FA-102	HARDEGREE, B	
MUS 231	146	MUS/CLASS/TEACH	T	6:00-10:10	03	FA-102	HARDEGREE, B	
PSY 231	240	GEN PSYCHOLOGY	M	6:00-10:10	03	2C-102	FLEER, G	
RE 131	330	COLLEGE READ I	T	6:00-10:10	03	LRC-208	CORKRAN, G	
RE 132	332	COLLEGE READ II	T	6:00-10:10	03	LRC-208	CORKRAN, G	
SPE 131	154	FUND/SPEECH	T	6:00-10:10	03	FA-107	RAMBO, J	
SPE 232	155	BUS/PROF SPEAK	T	6:00-10:10	03	FA-107	RAMBO, J	
SOC 231	242	INTRO SOCIOLOGY	TH	6:00-10:10	03	2C-102	FLEER, G	
SOC 232	243	SOCIAL PROBLEMS	T	6:00-10:10	03	2C-103	FLEER, R	

Vocational - Day

COURSE NO	COMP NO	COUSRE TITLE	DAYS	PERIOD	NO HR	ROOM	INSTRUCTOR	LAB FEE
GLT 233	540	TRUPGRASS SELECT	TBA	TBA	03	TBA	BUCKLAND, D	$10
GLT 231	541	BASIC LND DESIGN	TBA	TBA	03	TBA	BUCKLAND, D	$10
GLT 135	542	RELATED WORK EXP	TBA	TBA	03	TBA	EBY, J	
GLT 236	543	WEED/HERBICIDE	M-TH	1:00- 3:00	03	GLT-BLDG	BUCKLAND, D	$10
		LAB	TBA	TBA		TBA	BUCKLAND, D	
GLT 241	544	IRRIGAT/DRAIN	M-TH	3:00- 6:00	04	GLT-BLDG	BUCKLAND, D	$10
		LAB	TBA	TBA		TBA	BUCKLAND, D	
ET 243	650	COMPUTER FUND	M-TH	8:20- 9:35	04	7C-104	SUTTON, W	$20
		LAB	M-TH	9:40-10:55		7C-101	SUTTON, W	
ET 142	651	ELECTRONIC DEV	M-TH	12:55- 1:10	04	7C-104	SUTTON, W	$20
		LAB	M-TH	1:10- 2:25		7C-101	SUTTON, W	

Vocational - Evening

COURSE NO	COMP NO	COUSRE TITLE	DAYS	PERIOD	NO HR	ROOM	INSTRUCTOR	LAB FEE
AM 130	506	SMALL ENGINE	MT	6:00-10:10	03	7D-105	BUCK, L	$15
BUS 130	610	KEYBOARD/TYPE I	TTH	6:30- 9:00	03	7A-102	WESSON, T	$15
		LAB	TBA	TBA		7A-102	WESSON, T	
ET 247	652	COMMUNICATIONS	MTW	6:00- 7:40	04	7C-104	SUTTON, W	$20
		LAB	MTW	7:45- 9:45		7C-101	SUTTON, W	

COSTS: Summer and special session tuition rates.

Resident Students - $10 per hour ($25 minimum)
Out-of-State Student - $20 per hour ($150 minimum)

NO. HRS	TUIT	BUF	REG	TOTAL*
1	$ 25	$ 1	$10	$ 36
2	$ 25	$ 2	$10	$ 37
3	$ 30	$ 3	$10	$ 43
4	$ 40	$ 4	$10	$ 54
5	$ 50	$ 5	$10	$ 65
6	$ 60	$ 6	$10	$ 76
7	$ 70	$ 7	$10	$ 87
8	$ 80	$ 8	$10	$ 98
9	$ 90	$ 9	$10	$109
10	$100	$10	$10	$120
11	$110	$11	$10	$131
12	$120	$12	$20	$152

*LAB FEES are not included in this total.

Homeless students in system

NEW YORK (AP) — An estimated 3,000 homeless City University students are using streets, subways and shelters as dorms, and the city should provide temporary off-campus housing to handle the growing number of needy undergrads, officials said Friday.

"It's sad, it's horrific, because it's true," said Robert M. Hayes, attorney for the Coalition for the Homeless, an advocacy group. "You go to almost any city shelter, and you'd find these people."

City University Chancellor Joseph Murphy said 150 students at Bronx Community College are homeless, and he arrived at the 3,000 figure by extrapolating from the Bronx number and speaking with the presidents of the system's 21 colleges. Only two of the schools have on-campus housing.

The consensus among the educators was not only that there is a problem, but that it is increasing.

"My gut feeling is the problem has been going up for the last 18 months," said Flora Mancuso Edwards, president of Hostos Community College in the Bronx. "We're seeing more and more of it. ... We were left shocked and dismayed as it became apparent to us."

"I've had actual contact with 40 to 50 homeless students," said Dr. Roscoe Brown, president of Bronx Community College. "They are highly motivated — they don't have a place to stay, but they are coming to class. That says something. ... In fact, a couple of them are honor students."

For Results Use Snyder Daily News Classified Ads Call 573-5486

SELECTIVE SERVICE WEEK PROCLAIMED — Snyder Mayor Rod Waller has proclaimed May 25 through 31 as Selective Service Registration Week in Snyder. During this time all Snyder and Scurry County men 18 or older are urged to register for the Selective Service as required by federal law. Pictured with the mayor at the proclamation signing are (from left) Martin Pena and Ann Nita Taylor, members of the Local Selective Service Board 4 in Scurry County. (SDN Staff Photo)

Reagan joins 'Hands' line

by The Associated Press

Hands Across America was rerouted across the White House grounds Friday, and organizers hoped that President Reagan's decision would encourage millions more late-comers to join.

The project hopes to raise $50 million or more by getting about 5 million people to contribute at least $10 to help form a line Sunday from New York to California.

"It is not too late for anybody to join Hands Across America," organizer Ken Kragen said after the White House announcement. "Everyone is welcome, whether they have made a donation or not."

While there has been concern about gaps in the line in the desert vastnesses of California, Arizona, New Mexico and Texas, Kragen predicted that the line will be 10 people deep when it begins in New York.

Kragen predicted that half or more of those who get in line will wait until Sunday morning to make up their minds. "The line is infinitely expandable," he said.

For those who decide too late to pledge money in advance, organizers are armed with 10 million pledge envelopes which can be returned at leisure.

The work pointing toward the 3 p.m. EDT linkup on Sunday continued on dozens of fronts, not only in the 17 states crossed by the line but as far away as Japan, according to the organizers.

In rural Cecil County, Md., about halfway between Baltimore and Wilmington, Del., organizers were working to line up boaters and divers to span the Susquehanna River. State officials refused to permit people to stand on bridges along the route.

The new route extended the hand-holding link by 1.2 miles, requiring 1,400 additional people, said state field director Jan Walker.

Inmates at the Green Haven state correctional facility raised the most of any prison in New York, by contributing $1,050, while inmates at the minimum security prison in Fallsburg raised an average of $2.15 each, the highest per capita in the prison system.

Wisconsin Gov. Anthony Earl jogged along Friday morning with runners from Minneapolis-St. Paul who are part of a 225-mile relay to link up with the Hands line in Springfield, Ill.

In Indiana, organizers expect 369,000 people to join hands along the route that stretches from Lawrenceburg to Indianapolis to South Bend and across to Hammond.

ASE CERTIFIED
IASA PROFESSIONAL AUTOMOTIVE SERVICE
AUTOMOTIVE SERVICE EXCELLENCE
Only at... Nix's Auto -1802-COLLEGE-
Our Certified Mechanics are: Jimmy Nix, Robert Joplin, & Barrie Bowlin

Hoover® SPRING CLEAN-UP
HOOVER. Convertible™ Cleaner
• All steel handle
• Powerful 4.8 Amp. motor
• 9 qt. disposable bag
UAA13
$80.53
SAVE $12.39
HOOVER. concept two™ 2-Speed Cleaning System
IT'S SELF PROPELLED!
• Quadraflex™ agitator
• Brushed edge cleaning
• 15½ qt. disposable bag
• Twin lamp headlight
• Automatically adapts to most carpet
With Plug-In Help-Mate™ Power for Above Floor Cleaning!
U3303
$276.78
STEEL AGITATOR
Two dirt driving brushes lift dirt into the path of suction. "Deep Cleans Carpeting!"
GENUINE HOOVER BAGS & BELTS AVAILABLE
HOOVER. DIMENSION™ 1000 Two-Motor Cleaning System
$283.40
S3277
• Deluxe Power Nozzle
- Quadraflex™ Agitator
- Dirt Finder Headlight
- Dual Brushed Edge Cleaning
• Soft-Touch Cord Rewind
• Neon "Bag Check" Light
• One Step Hose Connector
• Chrome Plated Steel Wands
INSIDE TOOL STORAGE Deluxe 4-Piece Set
4.0 Peak H.P. Motor COMPUTER DESIGNED
DELUXE POWERMATIC™ NOZZLE "DEEP CLEANS CARPETING"
The Hoover® Quik-Broom™
Lightweight, easy to use for quick pickups. Handy switch. Disposable bag.
S2015
$33.73
THE EXCEPTIONAL WARRANTY WITHOUT EXCEPTION.
Full One Year Warranty on All Parts and Labor. Even Covers Bags, Belts, Brushes and Bulbs. Five Year Warranty on Cleaner Base.
BOB'S TRUE VALUE HARDWARE
Phone 573-9393
Snyder, TX.

TV SICK? call 573-6421
411 E. Hwy
Expert Service on all makes
VHS VCR • TV • Stereo
Warranty Service for
• RCA • Zenith • Wards • Sears
RCA LITTON HITACHI
Sales Center
Since 1955
Snyder Electronics & Service

GRADUATION PRICE BREAK
From
SUITS Us
15% OFF
20% OFF
Shirts and Ties Reduced
MasterCard VISA
FREE GIFT WRAPPING
Monday-Friday 10:00-6:00
Saturday 10:00-5:00
FREE DELIVERY
1908 37th St.

Soon, you'll be seeing your finances in a whole new light.

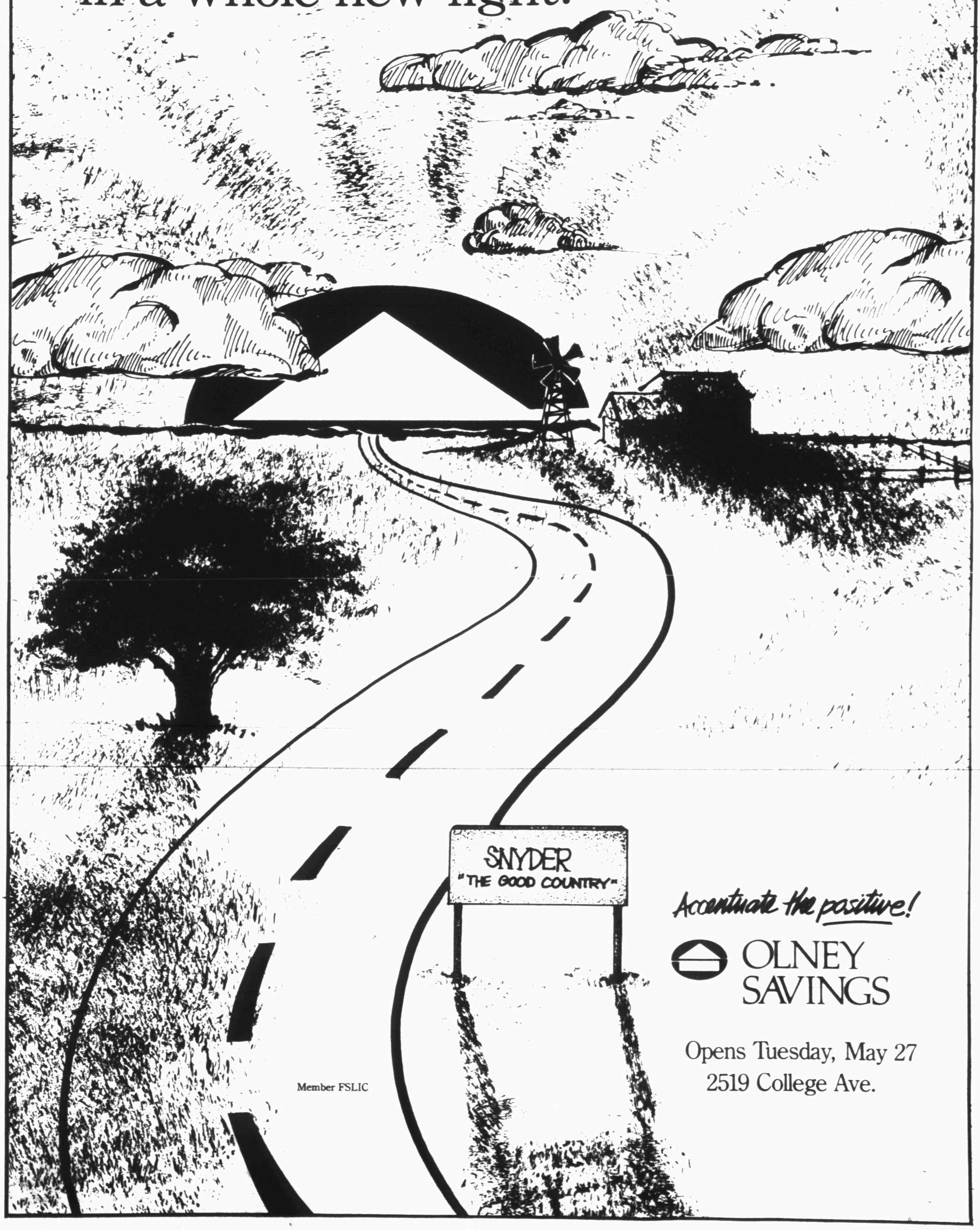

Accentuate the positive!

OLNEY SAVINGS

Opens Tuesday, May 27
2519 College Ave.

Member FSLIC

Dondi, still a kid after 31 years, to be discontinued

NEW YORK (AP) — Dondi, the little World War II refugee whose exploits have been a comic-page staple for 31 years, is about to join L'il Abner, Pogo and Krazy Kat in that Great Cartoon Panel in the Sky.

Irwin Hasen, co-creator of the strip, said "Dondi" would make its last appearance June 8. Hasen said he made the "heart-wrenching decision" because the number of newspapers taking the strip had dwindled to 35.

At its height, in the early 1960s, more than 100 newspapers — including most of the nation's largest — carried "Dondi."

But times changed, and comic strips that told stories faded. "I don't want to blame the tube — television — but the narrative strip lost favor," Hasen said in an interview Friday.

Also, "Dondi" remained innocent in less-than-innocent times. In fact, after an early burst of dramatic turmoil, little about "Dondi" changed.

In 31 years, Dondi advanced from age 6 to age 9, growing only in his command of the English language. His companions — dog Queenie and pals Baldy and Web of the Explorer's Club — remained loyal for three decades.

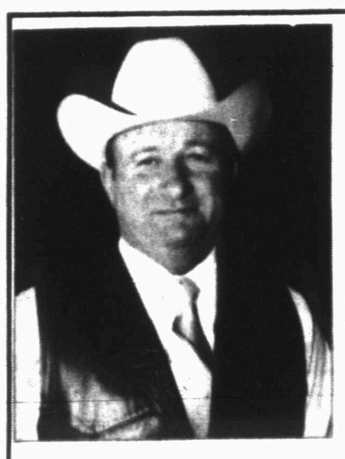

TOMMY PATE
Candidate for
Commissioner
Precinct 2
Your vote will be sincerely appreciated in the June 7 Runoff.
Absentee Voting
Will Be May 28
Through June 3

Paid Pol. Adv. by Tommy Pate, Snyder, TX.

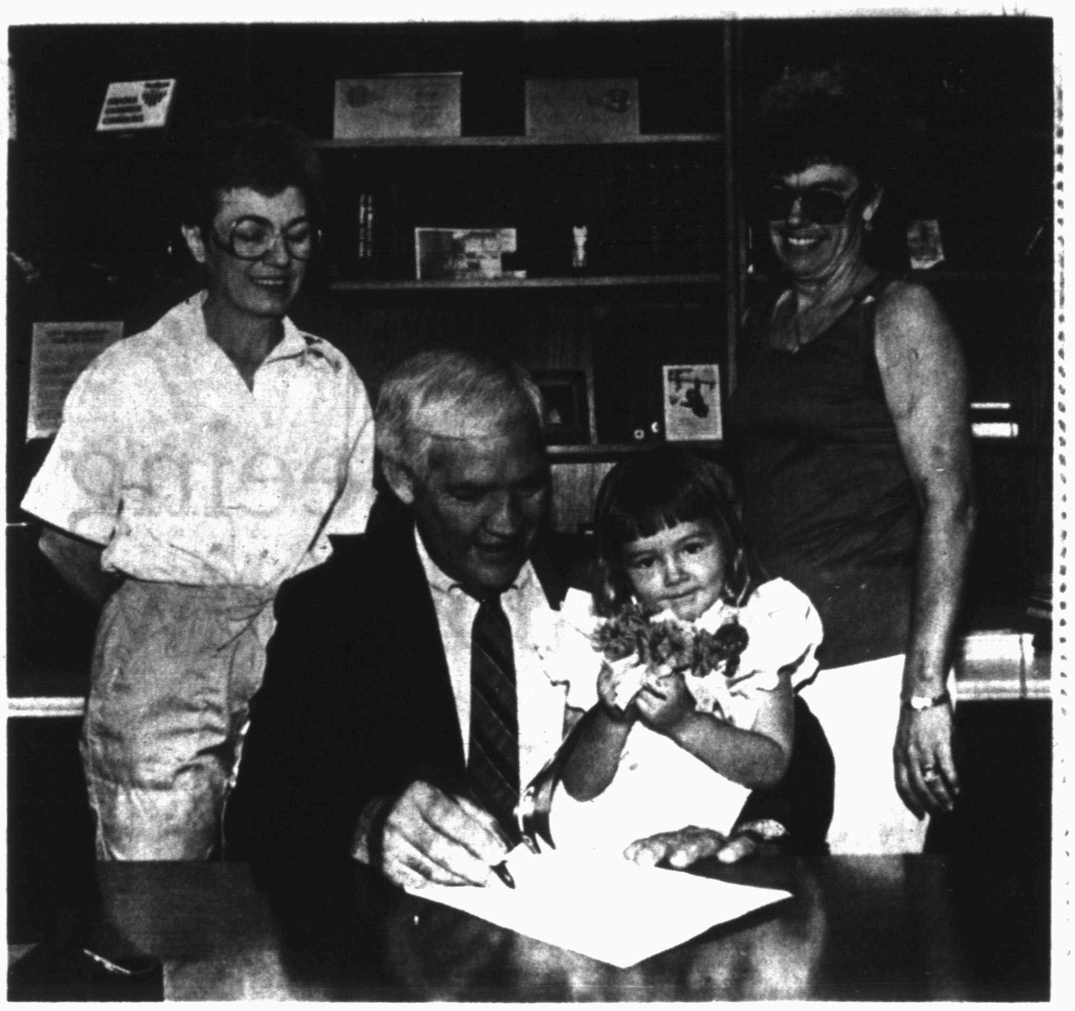

BUDDY POPPY DAY ANNOUNCED — Snyder Mayor Rod Waller has declared Monday May 26 Buddy Poppy Day in Snyder. Local residents are urged to purchase the poppies from members of the local Veterans of Foreign Wars post and wear them on that day in remembrance of this country's veterans. Pictured at the proclamation signing are (from left) Jan Johnson, VFW Auxilary poppy chairman; the mayor; Buddy Poppy Girl for 1986 Christie Johnston; and VFW Post 8231 Auxilary president Geneva Buchanan. (SDN Staff Photo)

Evacuees might not return

MOSCOW (AP) — A Soviet paper said Friday that parts of the Chernobyl nuclear plant are so radioactive that cleanup crews can work only minutes at a time, and indicated some of the 92,000 evacuees from the area may never return.

The weekly Nedelya quoted Ivan Plyushch, head of the Kiev regional government, as saying: "It has become clear that evacuees will not be returning home as soon as they would like. Evidently, we will gradually be settling them in other places."

Plyushch's phrasing indicated the resettlement could be permanent. The newspaper, a weekly supplement to the government daily Izvestia, gave no hint of how many evacuees from an 18-mile radius of the Ukrainian nuclear power plant may never return home.

Soviet media said earlier this week that 10,000 new homes were being built for evacuees, along with barns for the livestock they took with them.

Plyushch said more homes would be built and dwellings that became vacant would be turned over to people from the Chernobyl area.

Nedelya's report that men equipped with respirators and protective clothing could work in some parts of the plant for only a few minutes at a stretch suggests that radiation levels in the plant settlement of Pripyat also remain dangerously high.

About 25,000-30,000 people lived in Pripyat, adjacent to the four-reactor nuclear power plant 80 miles north of Kiev. An explosion and fire destroyed the No. 4 reactor April 26, spewing an invisible cloud of radiation that spread over Europe and gradually worked its way around the world.

Catherine Howard, the fifth queen of King Henry VIII, was executed in 1542.

Niagara
Pool You Can Afford
$955
15' round 48" deep
Hayward Sand Filter

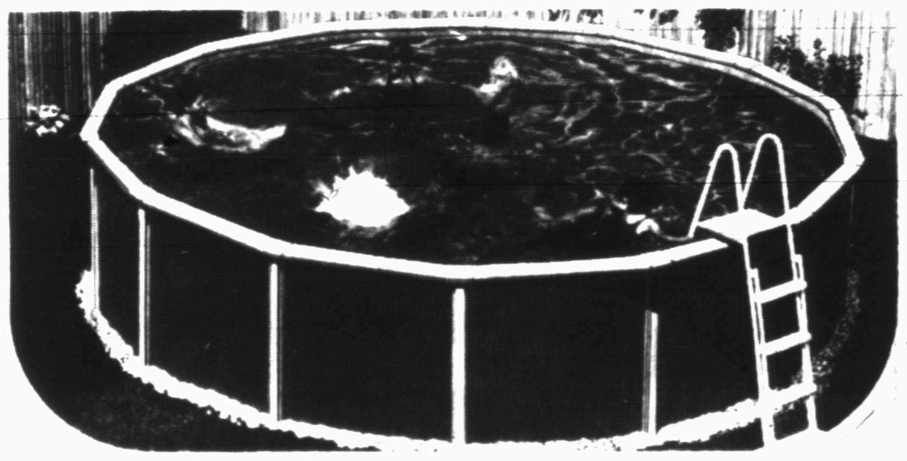

SJS, Inc.
2210 25th St. 573-3576

It's Fix-Up Time Again
If Your Home Needs It—
Super Fill Can Do It.

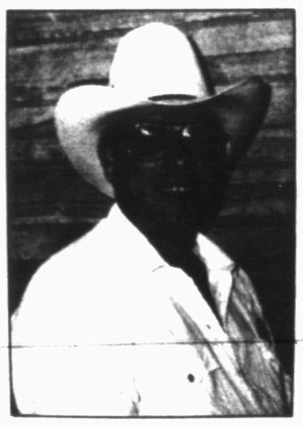

RICK FREEMAN

You know how well our insulation works - Now we are expanding our company

To Fulfill All Your Home Owner Needs...

- Lifetime guaranteed siding that will never dent, rust, or corrode in solid colors, that never fade or need painting
- Additions
- Remodeling
- Complete insulation of walls & attics with 40% savings
- 100% Financing Available

2203 45th

"We like the idea of the lifetime guarantee, never having to paint again, and the way it improved the looks of our house."
If there was something we weren't happy with it was changed right away."
"We're very pleased with our new siding and the way Super Fill stands behind their product."

Ila Ruth Newton & Barbara Sojourner

OVER 100 Satisfied Customers In Snyder Area
★ 20% OFF All Siding Jobs For Past Insulation Customers
—Just Because We Appreciate You—
★ FREE • Attic Insulation For Next 10 Siding Jobs

We Can & Will Save You Money...

Let
SUPER-FILL INSULATION
& Siding Co.
Come To Your Home's Rescue
573-0734

Hostages send first message

PARIS (AP) — Four members of a French television crew held hostage in Lebanon since early March have sent letters and photographs indicating for the first time that they are well, their TV station announced Friday.

Color snapshots show the four men, unshaven, reading a May 14 edition of the Lebanese newspaper L'Orient Le Jour, said Paul Nahon, deputy director of the Antenne 2 editorial department. The station said the letters were being given to the families, and would not reveal their contents.

The first reported communication from the French captives also was believed to be the first from any of the foreigners held in Lebanon since four Americans sent letters to the public and their families in November.

Nahon said Premier Jacques Chirac's office turned the letters and photos over to the station. He did not elaborate.

Officials in Chirac's office said the material was given to the television station Thursday night, but refused comment on how it was obtained.

Pierre-Henri Arnstam, editor in chief at Antenne 2, said: "It's a good sign. We feel good."

Sources said the letters were short notes assuring that the four were in good health and only one bore a date, May 14.

Gunmen seized the four March 8 in Moslem west Beirut as they returned from covering a meeting of the Hezbollah, or Party of God, an extremist Shiite Moslem group allied with Iran.

France has been striving recently to improve relations with Iran. Relations had deteriorated since the French began selling sophisticated military equipment to Iraq, which has been at war with Iran since September 1980.

Deputy Premier Ali Reza Moayeri, the highest-ranking Iranian to visit Paris since the fundamentalist Shiite government took over in 1979, said here Thursday that talks with French officials had been "positive on the whole." He denied Iran had contacts with those holding hostages in Lebanon, but said his government would use its influence to help get them released.

French authorities also said Chirac had a telephone conversation with President Hafez Assad of Syria, which informed sources said occurred late Thursday night or early Friday. The Hezbollah is based in Lebanon's Bekaa Valley, which Syrian troops control.

The Antenne 2 television crew went to Lebanon after Islamic Holy War, a Shiite group believed to be allied with the Hezbollah, claimed it had killed captive French researcher Michel Seurat, 37. His body never was found.

Nine Frenchmen, including the television crew and Seurat, are missing in Lebanon. Thursday was the first anniversary of the researcher's abduction.

A telephone caller who said he spoke for Islamic Holy War, which had taken responsibility for kidnapping three other French hostages besides Seurat, claimed it had seized the four men from Antenne 2, but the Shiite organization later denied it.

On March 14, a group calling itself the Organization for Revolutionary Justice said it was responsible and made photocopies available of two of the men's identity papers.

Members of the television crew are Philippe Rochot, Georges Hansen, Aurel Cornea and Jean-Louis Normandin.

Twenty-one foreigners are missing in Lebanon, including the nine Frenchmen and five Americans.

VFW AUXILARY OFFICERS — Officers of the Ladies Auxilary to Veterans of Foreign Wars Post 8231 installed for 1986-87 this week include: (front, from left) Earline Brooks, Jr. vice-commander; Geneva Buchanan, president; Shirley Minyard, Sr. vice-commander; (back row) Jan Johnson, treasurer; Faye Doty, chaplin; Bonnie Panter, guard; Kay Willis, secretary; and Gloria Romo, patriotic instructor. Officers not pictured are: Willie Willingham, conductress; Minnie Swint, 3 yr. trustee; and Sherry Clayton, 2 yr. trustee.(Post Photo)

VFW OFFICERS INSTALLED — Officers of the Scurry County Memorial Post 8231, Veterans of Foreign Wars installed for 1986-87 include: (front from left) Kenneth Panter, Jr. vice-commander; Dalton L. Buchanan, post commander; Gene Cowan, Sr. vice-commander; (back) Kenneth Minyard, quartermaster; and C. C. Allen, judge advocate. Officers not pictured include: Andrew Ramirez, chaplin; Shorty Richardson, surgeon; Jack Thompson, 3 yr. trustee; Richard Wallace, 2 yr. trustee; and Lou Viscosi, 1 yr. trustee.(Post Photo)

George Washington received the first Medal of Honor given by Congress in 1776 for the capture of Boston from the British.

CRMWD income slightly ahead

BIG SPRING——Operations of the Colorado River Municipal Water District continue on the plus side through the first four months with income slightly ahead and expenses slightly behind projections.

Total income through April was $4,044,343, or 2.9 percent above budget estimates. Of this, water sales accounted for $3,964,843, or 8.58 ahead of budget projections.

Expenses for the four months amounted to $2,187,707, which was 4.60 percent under estimates. Net income, which goes largely for debt service, was $2,049,156.

Energy costs, which amount to about three-fourths of operations and maintenance, were $376,008 for April and $1,341,740 for four months. This was 2.34 percent under budget estimates.

Revenues were based on sale of 6,195,064,320 gallons of water for four months. Of this, 90.18 percent was in potable water from lakes and wells, and 9.82 percent was non-potable water diverted from the low flows of the Colorado River and its tributaries and marketed to oil companies for secondary recovery.

With the advent of warmer weather, the percentage of well water which averaged 6.59 through four months jumped to 19.97 in April. Lake Spence had 183,380 ac. ft. in storage at the end of April and Lake Thomas 23,192 ac. ft. Withdrawal for April was 4,673 ac. ft. and inflow only 640 ac. ft. The first four months of the year were the driest on record for the period.

Ancient remains are discovered

MEXICO CITY (AP) — Anthropologists have uncovered the remains of seven adults and three children, dating from between 1400 and 1500, in the northern part of the capital, local news reports Friday.

The report said the remains were uncovered while workers were constructing a gasoline station in the Azcapotzalco neighborhood. Officials have not determined who they might have been.

For Results Use Snyder Daily News Classified Ads Call 573-5486

Duaine Davis
Commissioner
Precinct 1

In the last 11 months as your commissioner, I have strived to prove to each of you my ability in fulfilling this position.

In the primary election, I contacted each of you for your support which was greatly appreciated.

Now I have to ask you again for your support in the June 7 Runoff.

Your Vote Is Important
PLEASE VOTE

Thanks

Paid Pol. Adv. by Duaine Davis, Snyder, Texas

AUTO-MAGIC SAVINGS

Clean Used Cars!

'85 GMC SUBURBAN
loaded with all the power accessories.
'85 DODGE RAMCHARGER
2WD, power and air.
'83 CHEVROLET SUBURBAN
air conditioner, loaded.
'84 FORD VAN
TraTech conversion.
This one has it all.
'82 FORD CLUB WAGON
...See to Appreciate
'83 CHEVROLET VAN
Bivauc Conversion.
Right for vacation

Low-Mileage Used Cars with Power & Air

'85 Dodge Aires, 2-dr.
'85 Dodge Lancer ES, 4-dr. leather seats.
'85 Chrysler 5th Ave., 4-dr.
'84 Pontiac Fiero SE, 2-dr.
'83 Dodge Colt, 2-dr.
'84 Cadillac Coupe DeVille.
'82 Pontiac Gran Prix, 2-dr, w/T-Top.
'82 Oldsmobile Toronado Coupe, 2 To Choose From.
'85 Dodge 1 Ton Dually Pickup.
'84 Jeep Pickup.
'83 Dodge D150 Pickup loaded.
'82 Ford Super Club Pickup.

Chrysler Plymouth
Snyder Motor, Inc.
Dodge
1601 East Hwy. 573-1766

ZENITH VHS
SAVE BIG ON VIDEO MOVIE CAMERA/RECORDERS DURING
ZENITH DAYS

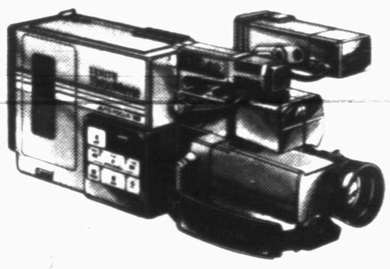

Zenith VM6100. Compact Video Movie with Auto-Focus... records and plays TC-20 cassettes, plays back on VHS recorders using special adapter (supplied).
- Fast f/1.2, 6:1 manual auto-focus lens with macro capability.
- SATICON™ pickup tube for superior color.
- Electronic viewfinder with focus aid and warning indicators.
- 3-way power capability, using battery, AC or car adapter.
- Playback through the viewfinder, any TV or VHS recorder.

ONLY $998.00

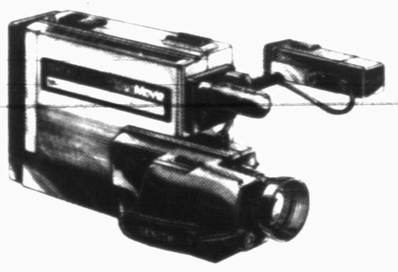

Zenith VM7000 Video Movie... records and plays up to 2 hrs., 40 min. on full-size VHS cassettes.
- Fast f/1.2,6:1 manual auto-focus lens with macro capability.
- SATICON™ pickup tube for superior color.
- Electronic viewfinder with focus aid and warning indicators.
- 3-way power capability, using battery, AC or car adapter.
- Playback through the viewfinder or any TV.

ONLY $1,450.00

Stop in today. Get this great Zenith carry-all bag for only $3.99

CARRY HOME YOUR SAVINGS.
$12.99 VALUE
CARRY-ALL BAG
ONLY $3.99

ZENITH
The quality goes in before the name goes on

Roe's FURNITURE & APPLIANCES
4001 HIGHLAND SHOPPING CENTER

Snyder's Freeman wins 2nd in Division II dicus throw

LOS ANGELES (AP) - Angelo State University's Kyle Freeman, a native of Snyder, threw the discus 178-9 to place second in the tragedy-beset NCAA Division II track and field championships.

Agapius Amo of East Texas State and Yolanda Henry of Abilene Christian each were double winners Friday.

The meet was marred by the death of veteran sportswriter Phil Klusman of the Bakersfield Californian newspaper, who was struck in the head by a hammer thrown during the competition. A hammer is a 16-pound steel ball attached to a handle by a wire.

In the team scoring, Abilene Christian jumped out to big leads in both the men's and women's divisions. In the men's competition, Abilene Christian led second-place Southeast Missouri State, 65½-30, while in the women's, it jumped out in front of Cal Poly San Luis Obispo, 63-45½.

Freeman finished second behind North Dakota's David Levos, who chalked a 183-7 throw.

Amo won the men's 3,000-meter steeplechase in 8 minutes, 45.35 seconds, and later captured the 10,000-meter run in 29:15.82.

Henry took the women's 400-meter hurdles in 58.78 before winning the high jump with a leap of 6-2¼.

Danette Young of Alabama A&M set a Division II mark in the women's 200 meters with a time of 22.84. She bettered the mark of 22.94 which she had set in 1984.

Young also ran a leg of the 400-meter relay for Alabama A&M, which set a Division mark with a winning time of 44.50. Young, Gearl Miles, Cefornia Polk and Jacinta Bartholomew combined to shade the mark set of 44.67 set by Hampton University on Wednesday.

Maness dismissed

LAKE FOREST, Ill. (AP) - Wide receiver James Maness has been cut by the Chicago Bears after having tested positive for cocaine use.

Maness, a third-round draft choice from Texas Christian in 1985, was suspended by the Bears late last season when he admitted to using the drug.

SPORTS

Arizona shoos Swindell, 9-3 in Central baseball playoffs

AUSTIN, Texas (AP) - Arizona pitcher Gary Alexander scattered nine Texas hits but shut down the Longhorns in the clutch as the Wildcats took a 9-3 victory Friday night in the NCAA Central Regional baseball tournament.

Texas, 50-13, ranked No. 5 in the country and runner-up in last year's College World Series, loaded the bases in the first, sixth and ninth innings. Each time, Alexander pitched out of the jam, giving up one run in the first and sixth and none in the ninth.

Arizona, 43-18, advanced into Saturday's winner's bracket game against Pepperdine. Texas faces Pan American in an elimination game. The winner of the Texas-Pan American game plays the loser of the Arizona-Pepperdine game Saturday night.

Pepperdine came from behind with a three-run eighth inning, then held off Southern Illinois' ninth-inning rally to take a 5-3 victory, and Pan American took advantage of five San Diego State errors for a 10-6 victory in Friday's earlier action.

Texas ace Greg Swindell, rated one of the country's best college pitchers, lasted just four and two-thirds innings while suffering his third straight loss.

Arizona broke a 2-2 tie in the fifth by jumping on Swindell, 10-4, for five hits and three RBI. Randy Richard came on in relief and gave up an RBI triple to Alexander, 7-2, before retiring the side with the Wildcats ahead 7-2.

Tony Hinzo and Chip Hale went 4-for-5 and Mike Senne, Chuck Johnson and Garrick Millay knocked in two runs apiece for Arizona.

OSU still rolling; Arkansas tumbles

STILLWATER, Okla. (AP) - Gary Ward has seen his Oklahoma State baseball team roll over its first two opponents in the NCAA Midwest Regional tournament, winning by 12 and 21 runs.

But he isn't fooled.

"We have a pretty good memory. We remember coming out of the losers bracket (in the Big Eight tournament) and winning three games in two days under great pressure," Ward said Friday. "We've had plenty of scoreboard pressure and we've shown ourselves that we can respond."

There was no pressure Friday as the Cowboys eliminated Appalachian State, 23-2, to move into Saturday's winners bracket final at noon against Stanford. The Cardinal got there by beating Arkansas, 2-0, behind the four-hit pitching of Jack McDowell.

"The tournament starts at 8 o'clock tonight," Ward said of the late game Friday between Arkansas and Stanford. "We're down to four ballclubs, and they're all quality ballclubs."

Today's second game has Arkansas playing Oregon State, which eliminated Richmond. The loser of the noon game plays the afternoon winner at 8 p.m.

Anthony Blackmon drove in six runs with three hits, including a grand slam home run, as the Cowboys eliminated Appalachian State.

Blackmon's grand slam gave Oklahoma State 10 for the season, an NCAA record. He also had a single and triple as the Cowboys pelted five pitchers for 21 hits.

Oklahoma State third baseman Robin Ventura had four hits, including his 21st homer of the season, and drove in three runs. Scott Wilkinson also homered for the Cowboys, 52-13.

The victory went to Jimmy Long, 6-2. Kevin Simmons, 8-6, took the loss.

Appalachian State of the Southern Conference ended its season with a 40-13-1 record. The Mountaineers managed only three hits, two by Rusty Stroupe.

Stanford's McDowell struck out nine and worked out of a bases-loaded jam in the sixth to keep the Cardinal unbeaten in the tournament.

McDowell, 11-4, got the only run he would need when Mark Davis grounded out in the sixth inning to score Mark Machtolf, who had doubled and moved up on a bunt.

McDowell had worked out of a no-out, bases-loaded jam in the top of the sixth by getting Jeff King and Andy Skeels on strikeouts, then getting Jim Kremer to ground out.

Snyder leagues

FARM LEAGUE

Giants 20, Indians 13

Jack Beall slapped three singles and Dakon Hollingsworth and Jimmy Gorman punched two each as the Giants defeated the Indians. Also hitting for the Giants, 2-0, were James Matthews, Neal Cannon and Todd Goodlett, one single each. Neil Childs was the WP.

For the Indians, 0-2, Casey Jones slugged two doubles and Shane Smith, Buddy Atkinson, Bobby Martinez and Brian Upton cracked a single apiece.

Athletics 22, Cubs 16

Winning pitcher Reagan Key popped a triple and a single and Rayland Goswick added a double and a single as the Athletics overcame the Cubs Friday night. Others hitting for the A's, 2-0, were Shae Sisson, a pair of singles; Todd Iglehart and Michael Black, one double each; and Robert McDorman, Cody Wunderlich, Jason Pierce and Cole Sterling, one single apiece.

The Cubs, 1-1, got three singles from Gaylon Rodriquez, two each from Kurt McMillan, Rayland Goswick and Jason Leib, and one each from Patrick Earles, Ricky Southern and Randall Thomas. Tracey Lentz and Wesley Evans punched a double each.

LITTLE LEAGUE

Cubs 8, Athletics 4

Grant Jordan slugged three singles and Peyton Daniels knocked a double and a single to lift the Cubs past the Athletics. Bill Vestal also hit a double for the Cubs, 1-1 now, while Brian Crawford punched two singles and Chad Jacobi added one single.

For the Athletics, 0-2, Eric West cracked two singles and Kyle Highfield, Marty Sheilds and Bryan Burton added one apiece.

Indians 5, Giants 4

John Conger drilled a double and two singles and Eric Braziel, Jason Bynum and Chico Martinez offered one single apiece as the Indians nipped the Giants.

Michael Griggs took winning pitcher honors as the Giants managed only three hits, a single each from Raymond House, David Hinojos and Stephen Campbell.

The Indians are 2-0 in the second round. The Giants are 0-1-1.

8-9 YEAR OLD LEAGUE

Athletics 19, Indians 13

Jeremy Perkins clubbed a triple, two doubles and a single and Wayne Braziel stacked up four singles as the Athletics overwhelmed the Indians.

Also hitting for the Athletics were Derek Freeman, a triple and two singles; Daniel Fish, three singles; Colt Carthel, a double and a single; Sebastian Albarez and Tommy Torres, a double each; Mark Bullard, Casey Claxton and Brendan Blair, two singles each; and Jeremy Beard, one single.

Hitting for the Indians were Lee Idom, two doubles and two singles; Orlando Martinez and Chris Mitchell, four singles apiece; Josh Stewart, a double and two singles; Chris Roemisch and Tye Parks, two singles each; Matt Powell, a double; and Damion Ollison, Jason Farris, Eric Richardson, Tony Terrazas, Chris Clifton, Mark Puente and David Hicks, one single apiece.

Cubs 11, Braves 7

Marcus Glasscock drilled a double and a single and Robby Huestis added three singles as the Cubs scalped the Braves this week. Also, gettings hits for the winners were Brock Gard, Brandon Rollins, Nathan Moore and Jason Stearmer, two singles each; and Timmy Clark, Eric McDorman, Jerry Carson and Wade Moody, one single apiece.

Getting hits for the Braves were Tyson Shifflett, a home run and a single; Ricky Post, a home run and a double; Tony Lewis, Richie Campbell and Jason York, a triple each; and Kevin Mueller, Kyle Strickland and Will Collier, one single apiece.

(see Leagues, page 11A)

Seminoles bump off Aggies to take control in the South

TALLAHASSEE, Fla. (AP) - With its 12-9 victory over Texas A&M in the winner's bracket of the NCAA South II Regional baseball tournament, Florida State moved within one victory of its eighth trip to the College World Series.

Richie Lewis struck out eight of the 10 hitters he faced in the final three innings to nail down Florida State's victory over Texas A&M Friday night.

Earlier in the day, Steve Trumbull and Scott Hemond each hit three-run homers to spark South Florida past North Carolina State 12-4 in an elimination game.

Texas A&M, 45-22, falls into the loser's bracket of the double-elimination tournament, where it was to meet South Florida, 51-15, Saturday at 3 p.m. The winner of that game will play Florida State at 7 p.m., and must beat the Seminoles twice to win the World Series berth.

North Carolina State ended its season 35-15, losing its first two games in the regional.

While Lewis was the pitching star for top-ranked Florida State Friday night, Ed Fulton did his part at the plate with three hits, including a grand slam. Eric Mangham also hit a two-run homer for the Seminoles, 56-11.

Fulton helped the Seminoles get off to a 5-0 lead in the first inning when he drilled a bases-loaded shot over the right-field fence off Texas A&M starter and loser Darrell Fry, 11-5.

However, Florida State starter Chris Pollack lasted got only one out as the Aggies rallied for three runs in their half of the first inning.

Baseball glance

By The Associated Press

AMERICAN LEAGUE

East Division

	W	L	Pct.	GB
Boston	27	13	.675	—
New York	26	15	.634	1½
Baltimore	23	16	.590	3½
Cleveland	22	18	.550	5
Milwaukee	20	19	.513	6½
Detroit	18	20	.474	8
Toronto	18	24	.429	10

West Division

	W	L	Pct.	GB
California	21	20	.512	—
Oakland	21	21	.500	½
Texas	20	20	.500	½
Chicago	18	21	.462	2
Kansas City	18	22	.450	2½
Minnesota	15	26	.366	6
Seattle	15	27	.357	6½

Friday's Games

New York 10, California 5
Oakland 5, Detroit 1
Cleveland 3, Toronto 1
Boston 2, Texas 1
Chicago 4, Kansas City 1
Minnesota 8, Milwaukee 7
Baltimore 7, Seattle 5

NATIONAL LEAGUE

East Division

	W	L	Pct.	GB
New York	25	11	.694	—
Montreal	23	15	.605	3
Pittsburgh	15	20	.429	9½
Philadelphia	15	22	.405	10½
St. Louis	15	22	.405	10½
Chicago	15	23	.395	11

West Division

	W	L	Pct.	GB
Houston	22	17	.564	—
San Francisco	23	18	.561	—
San Diego	22	18	.550	½
Atlanta	21	19	.525	1½
Los Angeles	20	22	.476	3½
Cincinnati	14	23	.378	7

Friday's Games

Chicago 4, Houston 1
Cincinnati 12, Pittsburgh 9, 12 innings
St. Louis 3, Atlanta 2
San Diego 7, NewYork 4
Philadelphia 8, Los Angeles 2
Montreal 4, San Francisco 3

Quality Service Is #1

Abe Sanches puts 25 years experience into every job at Wilson Motors. He specializes in tuneups, carburetors and brake jobs. Sanchez has been part of the Wilson Motors service staff for 9½ years.

FORD MERCURY

Wilson Motors

East Hwy. 573-6351

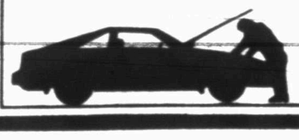

BRENT'S HINTS

Now is the time to put out Diazinon or Dursban granules for ticks and fleas. Protect your pets. Apply now.

OPEN SUNDAY Noon-4pm

Hinshaw's

2804 College

CLUB 250

Monday Night Pool Tournament

Tuesday Night Ladies Night

Thursday Night Ladies Pool Tournament

Saturday Afternoon Pool Tournament

Starts at 4:00 p.m.

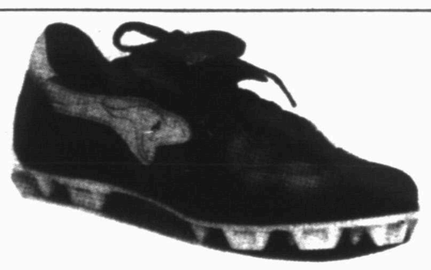

Kangaroo Softball & Baseball Shoes

For Boys & Men

18.99 & 19.99

Men's Coaches Shorts

17.99

Special Savings are part of the bargain!

ANTHONYS

Free Gift Wrapping 3210 College Store Hours 9 a.m.-9 p.m.

FISH

Now is the time for Spring Stocking Hybrid Bluegill, Florida Hybrid Bass, Channel Catfish, Fathead Minnows.

The Hybrid Bluegill will REACH the weight of 2½ to 3 lbs.
We furnish your Hauling Containers.
We guarantee live delivery.
Delivery will be Wednesday May 28, at the times listed for the following towns and locations.

Sweetwater-Kessler's Farm and Ranch 8:00-9:00 a.m. 235-5474
Roby-Farmers Union Co-Op gin 10:00-11:00 a.m. 776-2237
Snyder-Ezell-Key Feed Store 12:00-1:00 p.m. 573-6691
Colorado City-Colorado City Feed and Seed 2:00-3:00 p.m. 728-5071
Big Spring-Jay's Farm and Ranch Center 4:30-5:30 p.m. 263-1383

Call your local Feed Store to place your order or Call collect: 405/777-2202
Fishery consultant and pond retenoning available.
Special Deliveries on large ponds and lake orders.

DUNN'S FISH FARM
P.O. Box 85
FITTSTOWN, OK 74842

Saturday Night Dance to Junior Camp's Rhythm Masters 9-1 at the AMERICAN LEGION

Members & Guests

Heat Relief

Make your home a comfortable place to be with high quality Lennox central air conditioning. See why Lennox value gives you more for your money than so-called "bargain" units.

HS16 Series

Call today and take advantage of our special "Heat Relief" prices.

SNYDER HEATING & AIR CONDITIONING

4702 College LENNOX 573-2411

American League roundup...

Schulze pleases Indian fans

by The Associated Press

A crowd of 61,340, largest in the majors, turned out to show its support for the Cleveland Indians, but Don Schulze didn't need much help.

When there were rumors last month that the Indians might leave town, Mayor George Voinovich picked Friday as the night Cleveland fans would show their support for the Indians, who have not won a pennant since 1954.

They showed up en masse to see a fireworks show, as well, and were treated to a two-hitter by Schulze and a 3-1 victory over the Toronto Blue Jays.

"The last time I pitched against them, and I don't want to dwell on it, I was out there for only 1 1-3 innings," said Schulze, who was tagged for four quick runs by the Blue Jays last Sunday.

Schulze struck out one and walked two in pitching his first complete game of the season. He retired 18 consecutive batters at one stretch and credited his maturity as a pitcher to the development of his change-up.

In other American League games, it was Boston 2, Texas 1; New York 10, California 5; Oakland 5, Detroit 1; Chicago 4, Kansas City 1; Baltimore 7, Seattle 5, and Minnesota 8, Milwaukee 7.

Red Sox 2, Rangers 1

Dennis "Oil Can" Boyd allowed three hits in eight innings and Don Baylor hit a two-run homer off Edwin Correa in the fourth as Boston posted its sixth straight victory. Boyd retired the first 13 Texas batters and the last 10 he faced. Bob Stanley earned a save by striking out Pete Incaviglia and Gary Ward with two runners on base.

Correa and Texas Manager Bobby Valentine were ejected by umpire Ken Kaiser after Correa hit Boston's Rey Quinones in the back of the head with a pitch in the ninth inning. Quinones left the field under his own power. Correa had been warned after hitting Baylor in the eighth.

Last Saturday, Boyd hit Texas catcher Don Slaught in the face with a pitch in a game in Boston. Slaught suffered a fractured and broken nose and underwent surgery earlier Friday.

Pecos trips Dumas, 2-1

LUBBOCK -- Pecos nipped Dumas 2-1 on Javier Solis' bottom of the seventh RBI single to take a one-game lead in their best-of-three bi-district playoff series at Tech Diamond here Friday afternoon.

The series was to continue with Game Two, and Game Three if necessary, here Saturday.

Solis' basehit off of Tommy Tobias drove home Lance Windham, who had been given an intentional walk. Solis also took winning pitcher honors in the contest.

The winner of the series will advance to Area to play either Weatherford or Brownwood. Those teams were to play the final game of a best-of-three series Saturday in Glen Rose. Weatherford won the first game 11-1 but Brownwood took the second, 5-4 on Friday.

BB playoffs

Week May 19-24
Bi-District Playoffs
Snyder vs Dunbar
Game 1: Snyder 8, Dunbar 6
Game 2: Saturday at Snyder 1:00 p.m.
Game 3: Saturday at Snyder 3:00 p.m.

Grapevine vs Crowley
Game 1: Crowley 3, Grapevine 0
Game 2: Friday at Grapevine, nsa
Game 3: Saturday at Crowley 2:00 p.m.

Pecos vs Dumas
Game 1: Pecos 2, Dumas 1
Game 2: Saturday at Tech Diamond 1:00 p.m.
Game 3: Saturday at Tech Diamond 3:00 p.m.

Weatherford vs Brownwood
Game 1: Weatherford 11, Brownwood 1
Game 2: Brownwood 5, Weatherford 4
Game 3: Saturday at Glen Rose 2:00 p.m.

Week May 26-31
Regional Playoffs
Snyder-Dunbar winner vs. Grapevine-Crowley winner: TBA
Pecos-Dumas winner vs. Weatherford-Brownwood winner: TBA

Week June 2-7
Quarterfinal Playoffs
Winners of the two regional playoffs: TBA
Quarterfinal champion advances to state tournament in Austin.

Karate bouts slated tonight

Karate action is being held all day today (Saturday) at Scurry County Coliseum with full contact bouts scheduled for 8 p.m.

Tickets are $5 for general admission, $6 box seats and $7.50 ringside for the bouts. Children's tickets will be one-half price.

The tournament began at 11:30 a.m. and features forms, weapons forms, point sparring and musical forms until 6 p.m.

At 8, the first of nine full contact bouts will be presented, promoted by American Karate middleweight champion Andy White.

Mustangs hire Tom Ritchey

SWEETWATER -- Tom Ritchey, who posted an 80-31-4 record at Idalou, has been hired as new head football coach and athletic director at Sweetwater High School.

Ritchey replaces W.T. Stapler who left for Saginaw Boswell after taking the Mustangs to a 1985 Class 4A state championship.

Ritchey, 41 and a graduate of North Texas State University, coached 11 seasons at Idalou, posting a 9-2 mark last season.

Collier signs with Cowboys

IRVING, Texas (AP) - The Dallas Cowboys signed USFL quarterback Reggie Collier to a four-year contract with an option, ending his three-season career with the league, a team spokesman said Friday.

Collier originally had been drafted by the Cowboys in the sixth round of the 1983 draft after he had already signed with the Washington Federals, which moved to Orlando after the franchise was sold.

The 6-foot-3, 207-pound Southern Mississippi graduate signed with Dallas Friday and returned to Orlando. He will be back in Dallas Tuesday to begin practicing with Cowboys' quarterback coach Paul Hackett, said Greg Aiello, team spokesman.

"It's the best thing that's happened to me in the last three years, and I'm really happy to be here," Collier said.

During 1981, while at Southern Mississippi, Collier became the first quarterback to run for 1,000 yards and pass for 1,000 yards in the same season.

JUNIOR ALL-STARS -- Snyder's Junior League All-Star Little Dribblers team is, left to right, bottom row, Hayley Patterson, BrannDe Beasley, Marcy Gemes, Brooke Lowrance, Dawn Myers, Merissa Barrera, and second row, Alison Hester, Jamie Beck, Kirsten Kallemeyn, coach Rick Spurlock, Brigette Braziel, Karla Walker and Kayla Walker. Not pictured are coaches Steve Coutouzis and Larry Braziel. (SDN Staff Photo)

For Results Use Snyder Daily News Classified Ads Call 573-5486

LEAGUES CONTINUED

(continued from page 10A)

GIRL'S SOFTBALL

Bluebonnets 8, Blue Bombers 7

The Bluebonnets came up with one run in the top of the fourth, then held on to nip the Bombers this week.

Michelle Martin clipped a double for the 'Bonnets, now 3-0, while Paige Gayle and Misty Clem knocked two singles and pitcher Mandy Baker, Cara Glasscock and Jenny Valdez added one apiece.

The Blue Bombers, 0-2, got a double from Shawndalyn Callaway and a single from Jessica Guynes.

Mercenaries 18, Bounty Hunters 5

The Mercenaries were credited with 26 hits, including a home run, a triple and a single from Trina Brown and two triples, a double and a single from Anette Ramos, as they defeated the Bounty Hunters.

Also cracking the bat for the Mercenaries were Monica Rios, two doubles and three singles; pitcher Sandra Morin, a double and two singles; Ginger Smith, Karen McAnelly, April Blair and Toni Evans, two singles each; and Cynthia Fogle, one single.

For the 'Hunters, Louise Cates, Susan Harrison, Cindy Neeves, Shelly LaRoux and Susanna Rodriquez hit a single apiece.

Outfield 28, Rebles 22

The Outfield almost let this victory get away from them as they dropped a 20-11 lead in the seventh and had to go into extra innings to pull it out. The squad, 1-1 now, was led offensively by Angie Burleson's double and four singles and Dessie Ware's two doubles and three singles. Others hitting were Kellye Myers, four singles; Debbie Yandrich, a double and two singles; Natalie McCravey and Teri Loudermilk, two singles each; and Diana Espinosa, Jerra Jackson and Wendy Wadkins, one single apiece.

The Rebels, also 1-1, got two doubles and two singles from Monica Garcia; two doubles and one single from Jennifer Spence; one double and two singles from Sandy Harris; one double and one single from Katina Brandon; three singles from Kathy Simons; two singles from Melissa Elam; and one single each from Slyvia Alaniz, Daytina Mahurin and Theresa Martin.

Tornadoes 14, Bruisers 8

Jamie Franks took winning pitcher honors and also led the offensive attack with a pair of home runs as the Tornadoes beat up on the Bruisers. Lindsay Daniell popped a double and a single as well while Andrea Corkran knocked two singles.

The Bruisers got three singles from Jodi White, a double from Lauri Allen and a single each from Shauna Huddleston and Kandy Gard.

HUNTER'S HEADQUARTERS
1986 Hunting & Fishing License
Thomas & Spence Permits
CASH LOANS
$50-$300
TIMELY PAWN
2409 Ave. R 573-9335

FAMILY Fitness
SATURDAY
MAY 31
10 a.m.-Midnight
We'll Be Open Til 12 For Our MIDNIGHT MADNESS
MIDNIGHT MADNESS
Activities:
•Dance For Heart
•Jump Rope Demonstrations
•Bench Press Contest
CALL FOR INFORMATION
1808 26th Street - Snyder, Texas
573-1366

CHAMPION COOLERS
EASY TO INSTALL KIT
WITH ALL WINDOW COOLERS

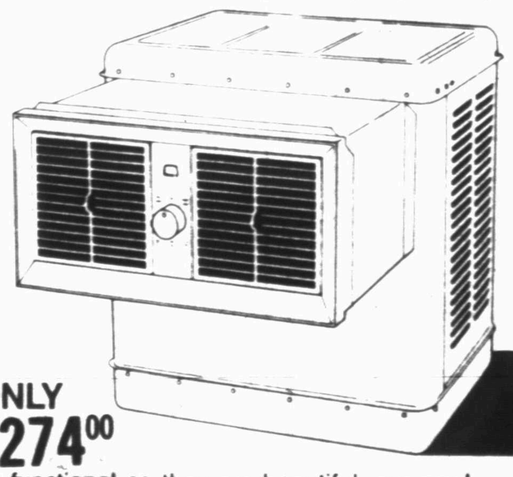

ONLY $274.00
As functional as they are beautiful, our newly-designed window models come with a complete window kit that features: window fill-ins, support legs, chains, turn-buckles and an 8 foot cord. Anyone can install it. And everyone will love it! Champion Evaporative Coolers: better by degrees.
CHAMPION BEATS THE OTHERS COLD!
McWhorter's
573-4031 Bob Lang, Manager 1701 25th

fun time
WITH AN END OF SCHOOL BOWLING PARTY
* Party Room
* Free Shoe Rental
* Call For Reservations
SNYDER LANES
573-2811

WHAT YOUR POOL NEEDS IS AN ANALYST.
BIOGUARD® COMPUTERIZED WATER ANALYSIS.

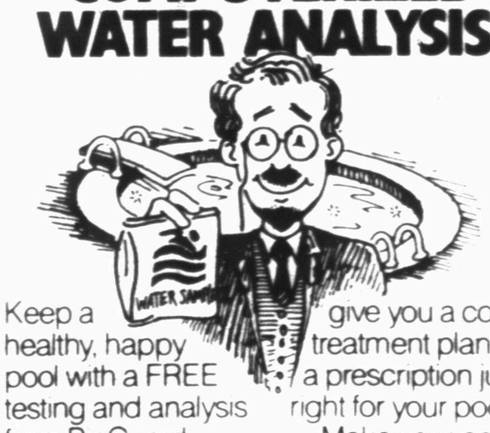

Keep a healthy, happy pool with a FREE testing and analysis from BioGuard.
Just bring in a pool water sample.
Our computer can give you a complete treatment plan—a prescription just right for your pool.
Make your pool a party! Treat it right—with professional help from BioGuard.
Bring your pool to BioGuard.
SJS, Inc.
2210 25th St. 573-3576

Victim's relatives tracked suspect; he was convicted

SAN ANTONIO, Texas (AP) — Darlene Garza says she decided to launch her own search for the man who shot her brother-in-law because she was frustrated by what she viewed as police indifference.

Her three-month quest led from her suburban home to a dimly lit East Side house where she met with a man later convicted of the murder of her relative.

During the search, Mrs. Garza said she learned that justice is not guaranteed, "and when someone dies violently, the people who are supposed to care just don't. That's pretty terrible."

Carlos Saul Hernandez, 21, was found guilty on May 7 of the murder of Oscar "Lenny" Garza and was sentenced to 20 years in prison.

Garza, 29, was shot on May 17, 1985. He had driven to city's West Side to drop off some workers and to pay a former employee back wages.

Garza was shot four times after an argument with two men, police said. Witnesses told police one of the men was a Honduran illegal alien living in the area and the other man was known only as Saul.

San Antonio police issued a terse "no comment" on the Garza case.

Good Morning Breakfast Specials 6 a.m. to 11 a.m.

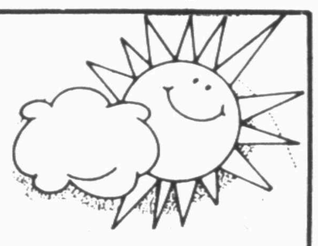

Willow Park Inn

Monday Special
¼ Waffle,
2 Eggs,
Hash Browns,
Sausage, Bacon or Ham
Toast or Biscuits
$1.99

INTRODUCING

The High Fiber • Low Calorie Way to Lose Weight . . . And Keep It Off!

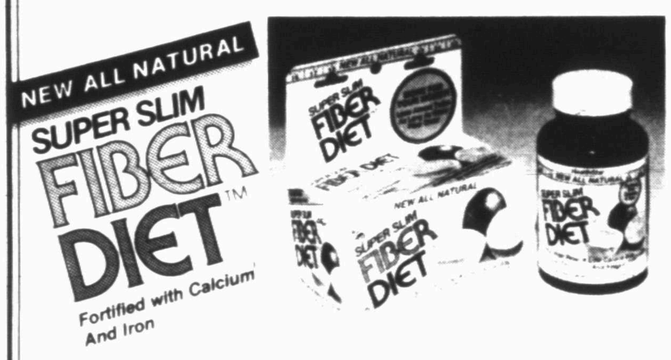

More For Your Money!
Lasts Almost Twice As Long As Other Fiber Diets!

AVAILABLE AT
MUNDEN PHARMACY
Snyder Shopping Center
Snyder, Texas 79549

Stehley retires after 36 years

Continued From Page 1

English writing test "doesn't prove a thing."

In addition to retiring from education and the local school system, Stehley is also a retired Air Force reservist, having served as a P38 pilot in World War II. He retired from the reserves in 1984.

He said he has no specific plans for retirement. He and his wife Donna, who also will retire after 28-years as a teacher, have two daughters.

This summer they plan to visit daughter Jacque Wallace, who lives in Rochester, N.Y. She has a girl, 3, and a newborn son.

Another daughter, Jamie Hall, lives in Snyder. She and her husband Rick have two children, a boy, 9, and a girl, 5.

Story by Shirley A. Gorman

TREE PROJECT–Stanfield fifth grade students in June Brock's class raised $381 to purchase this red oak tree which is being planted in front of the school building, plus two crepe myrtles, a mulberry tree and five euonomys. Students conducted a crafts fair and a slave day during spring break to raise the money. Each year Mrs. Brock's class raises money for trees and shrubs.(SDN Staff Photo)

Miller retirement told

Continued From Page 1

said.

When asked to reflect on the changes he has seen during his tenure as principal, he cited a change in attitude toward authority from both the students and parents–something he attributes to a different home life caused by both parents usually having to work.

"When I first came to Snyder, J.M. Kayser served as assistant principal in charge of discipline. He was stern but students had respect for him," Miller said.

He added that "Teachers are more concerned with their rights now than ever before.

"It used to be that you were hired to teach no matter how many hours it took, but now only a few departments like drama, band or athletics put in extra teaching hours," he said.

Curriculum wise, Miller said they are now teaching more at younger levels. "We are doing a real good job during school hours, but not much after hours."

Regarding recent mandates from Austin, Miller said he both disagrees and agrees with some of the changes. For instance, he is against the TECAT which he called a "waste of time and money," adding that it only served to lower morale.

Even though he was due to retire, Miller took and passed the TECAT this spring.

However, he said he likes the emphasis on improving academics and said "pass before play is the purpose of education."

When asked what he would change about the field of education if he could, Miller said, "I would like to return to the respect and authority teachers had in the 1950s."

Of all his years in education, Miller said he enjoyed his early years as an industrial arts teacher and his early principalship the most. He also enjoyed teaching five classes of Algebra I in 1952-53, adding that he still remembers those students best of all.

When asked what advice he would give to someone considering entering the education field, Miller said, "Don't enter into it unless you have a real, strong love of kids. Otherwise you will have a miserable career."

Miller has a few specific plans for his retirement. First, he plans to "catch up on things at home." Later he intends to seek new job interests. "I'm not a golfer or a fisherman so I will need something to occupy my time."

Miller's wife, Carol, is a diagnostician for the local school system. She plans to continue in that position for two to three more years. They have one son, George ("G.G."), now in medical residency at Gainesville, Fla.

Story by Shirley A. Gorman

U. S. expels senior South African diplomat

WASHINGTON (AP) — The United States on Friday expelled the senior defense attache from South Africa's embassy in Washington to protest his government's raids against three neighboring countries earlier this week.

South Africa will not be allowed to send a replacement, and the U.S. defense attache in Pretoria was recalled for consultations.

Stratford, Ontario, was incorporated as a city in 1885.

The Snyder Jaycees
present
The Famous Illusionist
Fred Story
Magical Story Revue

Tues. June 10 Scurry County Coliseum
7:00 p.m.
Proceeds to Benefit Girl Scout Hut

Ticket Prices
Adults $5
Children $3
Sr. Citizen $3

Accentuate the positive!

OLNEY SAVINGS

Member FSLIC

Obituaries

Marie G. Baker

Services for Marie G. Baker, 93, of Snyder Oaks Care Center will be held in Anson. Bell-Cypert-Seale Funeral Home was in charge of local arrangements.

She died Saturday at Snyder Oaks Care Center. She was born in Valley Mills, Tex.

She is survived by two daughters Ann Davidson of Anson and Nell Brown Lieb of Snyder; two sons, Clifford Baker of Joplin, Mo., and Alvie G. "Chink" Baker of Mission; several grandchildren; two half-brothers, Floyd Gibbons of Waco and W. R. Gibbons of Houston.

Edna E. McCowan

Services for Edna C. McCowan, 87, of Snyder Oaks are pending at Bell-Cypert-Seale Funeral Home.

She died Saturday at Snyder Oaks Care Center. She was born Aug. 15, 1898 in Texas.

She was a member of the Church of Christ.

She is survived by four daughters, Larue Haney of Lubbock, Lois Thompson and Marie Shell, both of Chandler, Shirley Bratten of Victoria; six sons, Don McCowan and Clint McCowan, both of Snyder, Roy McCowan of Abilene, Allen McCowan of Lubbock, Loyd McCowan of Odessa and Glen McCowan of Corpus Christi.

L. C. Drum

Services for L. C. Drum, 82, of Fluvanna, Route 1 will be at 2 p.m. Monday at Bell-Cypert-Seale Chapel with Don Campbell and Ray Cunningham officiating. Burial will be in Fluvanna Cemetery.

Lunch will be served for the family at 11:30 a.m. Monday at the Fluvanna Community Center.

He died at 5:15 p.m. Friday at Cogdell Memorial Hospital. He was born March 5, 1904 in Young County, Tex.

His family was stock farmers and moved to Snyder in 1921 when he was 16 years old. He was a retired stock farmer and rancher. He was a member of the Fluvanna Church of Christ.

He married Anna Belle Armstrong Jan. 6, 1929 in Snyder. She survives.

He is survived by two sons, Don M. Drum of Snyder and R. L. Drum of Fluvanna; three grandchildren; five great-grandchildren; three sisters, Zada Townsend of Snyder, Iva Reeder of Dublin, and Azlee Reeder of Fluvanna; one brother, Ira Drum of Ft. Sumner, N. M.

Viviana Ubando

Services for Viviana (Reyna) Ubando, 78, a housewife and Snyder resident since 1950, will be at 4 p.m. Monday at Bethel Assembly of God with the Rev. Ruben Ramirez of Lubbock officiating. Burial will be in Hillside Memorial Gardens.

A prayer service will be held at 7:30 p.m. Saturday at Bell-Cypert-Seale Chapel. The Rev. Ruben Raintree will officiate.

She died Friday at Methodist Hospital in Lubbock. She was born Dec. 2, 1907 in Monterey, Mexico. She was a housewife and member of the Gethsemane Assembly of God Church.

She married Fred Ubando April, 1939 in Cameron, Tex. He survives.

She is survived by two daughters, Erlinda Canizales of Cameron, Tex., and Consuelo Guzman of Hermleigh; three sons, Fred Ubando of San Angelo, Rudy Ubando and Danny Ubando, both of Snyder; 21 grandchildren; 18 great-grandchildren; two sisters, Enedina Reyna of Brownsville and Cerapia Reyna of Matamoros, Mexico.

Brack Moran

APACHE, OKLA.–Services for Brack Moran, 85, of Apache, Okla. will be at 2:30 p.m. Sunday at the First United Methodist Church in Apache, Okla. Burial will follow in Fairview Cemetery.

He died Friday at the Shirrel Nursing home in Shirrel, Okla.

He was born Nov. 16, 1900 in Wellsville, Mo. He married Elsie Mae More Aug. 18, 1924 in Apache. She died Jan. 25, 1977.

He is survived by a son, Wayne of Cooperton, Okla; a daughter and son-in-law, Wilma and Don Dillard of Snyder; six grandchildren; seven great-grandchildren; one sister, Roxie Howard of Oklahoma City, Okla.

Bill Forkner

ODESSA–A rosary for William L. "Bill" Forkner, 51, of Odessa, former Snyder resident, was said Friday night at the Hubbard-Kelley Funeral Home Chapel.

A funeral Mass will be said at 4 p.m. Saturday at Holy Redeemer Catholic Church with Fr. John Cody officiating. Burial will follow in Sunset Memorial Gardens.

He died Thursday at Medical Center Hospital in Odessa, following a short illness. He was born Feb. 28, 1935 in Mansfield, Ohio.

He had been the founder and owner of Advanced Ignition Co. He married Martha Miller April 18, 1969 in Dallas. She survives.

He served fours years in the U. S. Marines, was a member of Holy Redeemer Catholic Church, had earned a degree in electrical engineering, was a member of the Porche Club of America, and had served at one time as design engineer for Texas Instruments.

He is survived by his mother, Maxine Dahlberg of Brooksfield, Fla.; and two brothers, Donald M. Forkner of Madison, Wis., and Steven Karl Dahlberg of Odessa.

Memorials may be made to the Hospice of Odessa or the American Cancer Society.

Rev. Tate

COLEMAN–Funeral services will be held at 2 p.m. Sunday at Walker Funeral Chapel for the Rev. Sanders Tate who died Friday at his home.

Tate, 75, was a retired Nazarene minister and was the brother of Mrs. Don (Gwen) Sealy of Snyder.

Born in Lawton, Okla., Tate had resided in Coleman County since 1982.

Survivors include his wife, Annie Tate; a daughter, Betty Kirk of Granby, Mo.; a son, Jerry C. Tate of Oklahoma City; three stepsons, George C. Frasier of San Angelo, Tommy Frasier of LaPorte and Jimmie Frasier of Friendswood.

Monday events honor veterans

Continued From Page 1

Museum and the Diamond M Museum will be closed Monday also.

Mail will be put up in the boxes at the Snyder post office, but no rural or residential deliveries will be made.

In 1946, Greece's Royalist Party won the first parliamentary election held in that country in 10 years.

Olney Savings to open Tuesday

Continued From Page 1

tained by its home office in Big Spring, which will now service these loans.

Checking accounts at the local branch will be retained by Olney Savings. New checks are now being printed to be distributed to customers, Olney officials say.

In the interim, they said, the First Federal checks will continue to be honored.

The local branch office of First Federal was scheduled to construct new office space within the coming year. Myers has said a new building is still in the plans, but there are currently no definite dates set for new construction.

For now, the branch office will continue to be located at 2519 College Ave.

First Federal Saving's other offices in Big Spring, Midland and Odessa are not affected by the local sale.

The $35 million acquisition will make Olney Savings one of the largest thrifts in Texas with assets in excess of $1 billion and 38 offices throughout Northwest and West Texas.

Myers commented, "Olney Savings has been doing business in and around the Snyder area for over 40 years. This part of Texas is very special to us. We look forward to becoming more actively involved in the community, and to doing our part as neighbors and concerned citizens."

Oleny Savings, chartered in 1927, primarily serves communities in small to medium-sized towns. Its other offices include two in both Abilene and Wichita Falls plus locations in Albany, Anson, Archer City, Azle, Bowie, Boyd, Bridgeport, Breckenridge, Brownwood, Burkburnett, Cisco, Clyde, Coleman, Comanche, Cross Plains, Crowell, Decatur, De Leon, Eastland, Electra, Gainesville, Graham, Haskell, Holliday, Jacksboro, Nocona, Olney, Ranger, Seymour, Stephenville, Throckmorton, Vernon and Weatherford.

New case noted in BB shootings

Police say a criminal mischief incident reported Friday is likely the eighth in a series of window shootings that occurred last weekend.

Joe Doan of 4104 Midland Ave. reported at 9:11 a.m. the windshield of a 1982 Chevrolet pickup parked at his residence had apparently been shot with a BB. The vehicle is owned by Preferred Packers Inc.

Eleven suspects — including one 17-year-old female and 10 juvenile males — were identified last Monday in connection with six similar incidents reported last weekend.

A seventh case reported Thursday has also been attributed to the group.

Theft at motel worked locally

Police cleared a misdemeanor theft incident reported at a local motel Friday.

Willis Davis, owner of the Diamond T Lodge on 25th St., reported an apparent theft of money from the motel on May 18.

Investigators Friday identified a 45-year-old female suspect in the case and turned the matter over to the county attorney for further action.

Assault case filed

Police took a report for misdemeanor assault early Saturday morning following a domestic disturbance in the 2900 Block of Ave. M.

According to reports, a woman was treated for minor injuries and released from Cogdell Memorial Hospital around 1:30 a.m. after allegedly being beaten by her husband.

No arrest was made in the case Saturday morning.

In other action Friday, city officers logged two misdemeanor arrests including one suspect jailed for public intoxication and one picked up on warrants for unpaid traffic citations.

Woman kills ex-son-in-law, self

SAN RAFAEL, Calif. (AP) — A woman who opened fire in a courtroom, shooting her former son-in-law to death before killing herself, was able to invade the building with a .38-caliber gun because metal detectors were not used, officials said.

Scores of horrified Marin County courthouse spectators scrambled for safety as shots rang out Friday afternoon during the arraignment of the woman's daughter, who was accused of stealing her child from her ex-husband.

As officers with guns drawn ran toward the courtroom, a metal detector stood against a corridor wall, unused.

Births

Joe and Tina Turner of Dallas are the parents of a baby boy, Matthew Bryce, weighing ten pounds and two ounces. He was born on May 21 in Medical City Hospital in Dallas.

Grandparents are Mr. and Mrs. L. R. Mulhinghause of Azel and Mr. and Mrs. Guy Turner of Fluvanna.

Grass fire noted

Firemen extinguished a grass fire northwest of the city Friday afternoon.

Units were dispatched to a location on the Polar Road about 11 miles northwest of town at 2:32 p.m.

Parked auto hit

A single minor traffic accident was reported in Snyder Friday involving a parked auto.

Involved in the 6:09 p.m. mishap on the parking lot at the Towle Park softball field was a 1984 Ford driven by Dildy Dean Smith of Dunn which struck a parked 1985 Datsun owned by Demetra Ollison of 1009 29th St.

NEED CASH
$50.00 to $300.00
Signature Loans
ARE OUR SPECIALITY
TIMELY FINANCE
2409 Ave. R 573-9335

Reebok
Because life is not a spectator sport.

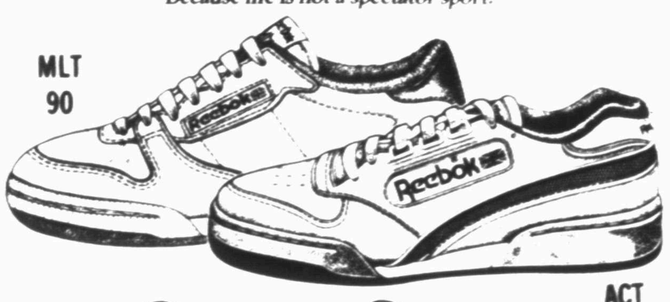

Center Court Performance.

Tennis and Reebok — a winning combination. Whether it's competitive play or a friendly match, you'll have the advantage when you step onto the court in Reebok performance tennis shoes.

THOMPSON'S
Southeast Corner of Square

UP TO 70% WATER SAVINGS & IMPROVED PLANT GROWTH

The RAINDRIP Drip Irrigation Landscape Kit deep-waters evenly year after trouble-free year. RAINDRIP's exclusive non-clogging drippers deliver the ideal amount of water directly to the soil eliminating erosion, run-off, stress and shock—resulting in bigger, better and healthier plants.

Lifetime Warranty

Come in and receive our guide for the home gardener "Drip Irrigation Made Easy" FREE!

RAIN DRIP

R530D
$20.85
Less $3.00 factory rebate

BOB'S TRUE VALUE HARDWARE
East Side of Square — Snyder, Texas — 915/573-9393

TSTI SWEETWATER

SUMMER QUARTER REGISTRATION
FOR CLASSES TO BEGIN JUNE 3, 1986

Air-Conditioning Technology
Autobody Repair
Automation/Robotics Technology
Automotive Mechanics
Automated Office Technology
Computer Maintenance Technology
Computer Science Technology
Diesel Mechanics
Electronic Servicing Technology
Fashion Merchandising Technology

Tuition: 1-4 Hours. $37.50
5 or More. . . . . $8.00 Per Hour
Plus Fees @ $2.50 /Hr.

Housing and Financial Aid Available — Call: 1-800-592-TSTI

EAGLE GT RADIAL

Outline White Letter Size	Everyday Low Price per Tire	SALE PRICE Buy 3 4th Tire Free
P185/70R13	$103.55	$310.65
P185/70R14	109.80	329.40
P195/70R14	114.30	342.90
P205/70R14	122.10	366.30
P225/70R15	132.95	398.85
P215/65R15	131.50	394.50
P195/60R14	120.55	361.65
P205/60R14	125.15	375.45
P215/60R14	126.70	380.10
P235/60R14	132.95	398.85
P205/60R15	128.15	384.45
P245/60R15	142.25	426.75
P255/60R15	146.80	440.40

No trade needed.

GOODYEAR
BUY 3 EAGLES
AT REGULAR PRICE
GET FOURTH TIRE
FREE!
CHECK YOUR LOCAL RETAILER FOR SAVINGS ON ONE OR TWO EAGLES.

You Either Have Goodyear Eagles. Or You Need Them.

Offer Ends May 31

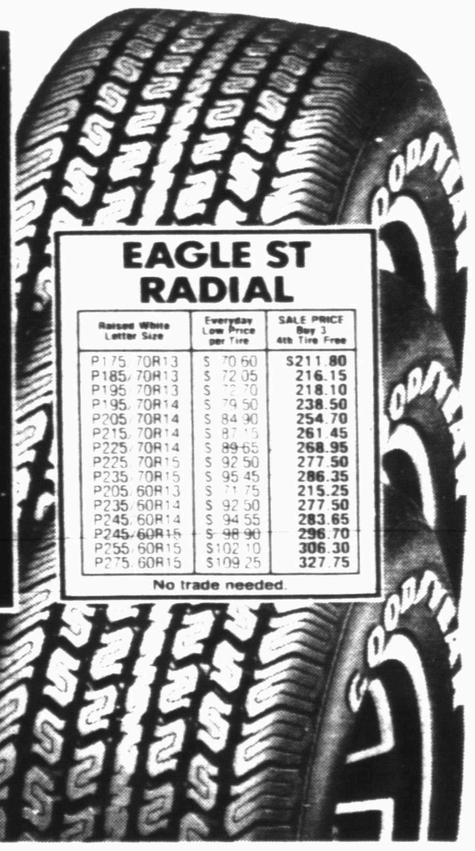

EAGLE ST RADIAL

Raised White Letter Size	Everyday Low Price per Tire	SALE PRICE Buy 3 4th Tire Free
P175/70R13	$70.60	$211.80
P185/70R13	$72.05	216.15
P195/70R13	$72.70	218.10
P195/70R14	$79.50	238.50
P205/70R14	$84.90	254.70
P215/70R14	$87.15	261.45
P225/70R14	$89.65	268.95
P225/70R15	$92.50	277.50
P235/70R15	$95.45	286.35
P205/60R13	$71.75	215.25
P235/60R14	$92.50	277.50
P245/60R14	$94.55	283.65
P245/60R15	$98.90	296.70
P255/60R15	$102.10	306.30
P275/60R15	$109.25	327.75

No trade needed.

McWhorter's
573-4031 — Bob Lang, Manager — 1701 25th

Now It's Easier Than Ever To Buy The Best!
INTEREST FREE CREDIT...
90 DAYS SAME AS CASH!
Ask for Details.

GREAT PLACE TO BUY... SELL TRADE OR RENT 573-5486

the Classifieds!

Classified Deadline

4:00 p.m.

Prior to Day of Publication

Sunday & Monday, 4 p.m. Friday

Notice to Classified Ad Customers

All Ads are cash unless customer has an established account with The Snyder Daily News. Ads may be taken over the phone so that they may be processed but payments must be made prior to publication.

CLASSIFIED ADVERTISING RATES & SCHEDULES
15 WORDS, MINIMUM

1 day per word	17¢
2 days per word	31¢
3 days per word	41¢
4 days per word	53¢
5 days per word	60¢
6th day	FREE
Each additional day 7¢ per word	
Legals, per word	18¢
Card of Thanks, per word	18¢

These rates for consecutive insertions only. All ads are cash unless customer has an established account with The Snyder Daily News.

The Publisher is not responsible for copy ommissions, typographical errors, or any unintentional error that may occur further than to correct it in the next issue after it is brought to his attention.

ERROR

The Daily News cannot be responsible for more than one incorreet insertion. Claims cannot be considered unless made within three days from date of first publication. No allowance can be made when errors do not materially affect the value of the advertisement.

All out of town orders must be accompanied by cash, check or money order. Deadline 4:00 Monday through Friday prior to any day of publication. Deadline Sunday & Monday, 4:00 p.m. Friday.

MISS YOUR PAPER?

Your Snyder Daily News should be delivered Monday through Saturday by 6:00 p.m.

Your carrier strives to give Prompt service, but should your paper be missing...

PLEASE Call
573-5486
Monday thru Saturday before 6:30 p.m.

020 ANNOUNCEMENTS

BRING IN Or call us for the repair or refinishing of your clocks, lamps & furniture. See our Ad in the Merchandise Column. HOUSE OF ANTIEKS 4008 College 573-4422

For Results Use Snyder Daily News Classified Ads Call 573-5486

070 LOST & FOUND

FOUND: Black Chinese Pug. In vicinity of 3100 Block of Ave X. Call 573-4248.

LOST: Siamese Manx Blue Point, Male. Lost 3 miles North of Colorado City. Reward offered. No questions asked. 915-728-2588.

LOST: Male Spitz, white color. Brown collar. Dragging chain. Has a tendency to go blind. Call 573-3960.

your advertising dollars do better in the classifieds

080 PERSONAL

I HAVE Two Eye-Witnesses! I will file charges on the person who damaged my Grey Scirocco if you don't come forward! Call 573-5565.

LIFT A FINGER. Report child abuse. 1-800-252-5400 toll free statewide child abuse hotline.

NEED 89 PEOPLE to lose weight on new program and make money. Call 573-3131.

PHOBIA SUPPORT GROUP, 573-9750. Family, Marital and Individual Counseling. Contact: Ron Lepard, M.A. Licensed Professional Counselor, 1911 25th St., 573-8140.

SISTER DORINA, Palm Reader and Advisor. She advises on all affairs of Life, Love, Marriage, Business, Health, Etc. 1000 Lamar, Sweetwater. Call 235-4129.

let your words do the talking in the CLASSIFIEDS

BUSINESS DIRECTORY

SHOP THESE FRIENDLY MERCHANTS — WHO WANT YOUR BUSINESS

MUSIC
SMITH'S MUSIC PLACE
Complete Music Store
Instrument Repair & Piano Tuning
2509 College Ave
573-5937

INSURANCE
Iglehart Insurance Agency
CAROL IGLEHART AGENT
1900 Snyder Shopping Center
573-8100 573-1923
Competitive Rates on Home, High Risk Auto, Mobile Home, Auto & More

SERVICE
COOPER APPLIANCE
Service & Parts
573-6269
Heating & Air Conditioning. Free Estimates. Best Prices. 25 Years Experience

REPAIR
COX WINDSHIELD REPAIR
Don't Replace... "Repair"
Keith Blagg
915-573-2748
915-573-7978

SERVICE
NOLAN ELECTRIC
Residential & Commercial Electrical Needs
1010 25th
573-5117

FURNITURE
Pioneer Furniture
New & Used Furniture and Appliances
We Buy, Sell & Trade
2310 College

SERVICE
ELECTROLUX
Sales & Service Supplies
Don Adams
2300 College
573-0016
or 573-3747 after 6

REPAIR
APPLIANCE REPAIR
Jesse Robles
573-1753
Snyder Heating & Air Conditioning

CALL 573-5486 for openings in the BUSINESS DIRECTORY

RENTAL
DOLLAR STAR RENTAL
Home Entertainment
Rent to Own, No Credit Check
3026 Varsity Sq. 573-4712

CONSTRUCTION
Everybody reads Classifieds.

CHICO OILVAREZ CONSTRUCTION
*All Types Concrete Jobs
*Slabs *Patios
*Cellars *Some Roofing
573-8786

RENTAL
RENT "N" OWN
Furniture, Tv's Stereos and Appliances
2514 Avenue R
573-4844

SIDING
MODERNIZE YOUR HOME
STATE BUILDERS & SUPPLY
1992 37th Street
Snyder, Texas 79549
915 573 0296

APPAREL
J M's Fashions Unique
3421 College Ave
573-9503
Ladies Sizes Pretty Plus

SERVICE
WATERWELL SERVICES
Windmills & Domestic Pumps
Move, Repair, Replace
Tommy Marricle 573-2493
Bennie Marricle 573-8710
Before 8 a.m. & after 6 p.m.

CHILDCARE
LOU'S KIDDIE KOTTAGE
Complete Child Care
Mon-Fri 6:30-5:45
1500 37th
573-6873

DRILLING
M & S Drilling Co. Inc.
Water Well Drilling
Pump Sales & Service
Call Ray Sorrells
573-8951

Everybody reads Classifieds.

SERVICE
REPAIRS ON ALL MODERN MAKES OUTBOARDS & I O'S
RICHARD'S MARINE and Engine Service
FACTORY TRAINED & FULLY EXPERIENCED
1100 Broadway
Roscoe, Texas
766-2371
Open 9 to 6 Mon. thru Fri. Sat. until Noon

CALL 573-5486 for openings in the BUSINESS DIRECTORY

INSULATION
AAA INSULATION
Rockwool Blowing Insulation
Residential & Commercial
Free Estimates
Doyle Graham
235-2390 Sweetwater

APPLIANCE
SNYDER APPLIANCE SERVICE
Serving Snyder Area for 35 Years. Satisfaction guaranteed. Repairs on all Makes & Models.
CAP HERNANDEZ, OWNER
573-4138

PETS
THE POODLE PUB
507 32nd
573-0679

BLACKWELL ROOFING
All Type Roofs
Metal, Composition and Wood
573-3947

090 VEHICLES

1983 FORD F100: power brakes and steering, good tires, short wide bed, low mileage. Call 573-0948.

FOR SALE: 84 Mercury Cougar. Low mileage. Extra nice. $8300. Call 573-2241.

BILL'S AUTO SALVAGE is now open. Late model used parts. Chevy, Ford, Chrysler, Toyota, Datsun. East Hwy 180 at the Traffic Circle. 573-9569 or 573-2529 (nights).

1977 BUICK ELECTRA 225. See at John's Car Care, North College. Low mileage. 573-2829.

63 CHEVY SUPER SPORT, in good condition. Call 573-6927 after 5:00.

FOR SALE: 79 Malibu Classic. Automatic, air, radio, new tires, 64,000 miles. Reasonable. Call 728-2856 or 728-3355.

79 COUPE De Ville Cadillac, White with Blue Interior, 63,000 miles, excellent condition; 77 Super Cab Ford Pickup with short bed, good running condition, 85,000 miles; 73 Chevrolet ¾ Ton Pickup with 454, solid, runs good; 67 4-door Chevrolet Impala, 327 Engine, 65,000 actual miles, excellent; 71 GMC Sprint (El Camino) 350, air, radio and power. If interested call Tommy Echols, 573-7986 or 573-7595 early or late.

FOR RENT: Trucks and trailers. Phone U-Haul at Bill's Truck Town. 915-728-3000. Open 24 hours.

FOR SALE: 75 Monte Carlo. See at 602 33rd.

IMMACULATE 1983 Chevrolet Suburban Scottsdale Package. High miles but Showroom fresh. Only $6495. 573-1203.

1979 GRANADA
$1595.00
Mark Wallace, 573-6351.

NICE 1986 Dodge Caravan. Call 573-5164 after 5 P.M.

1979 SILVER ANNIVERSARY Trans Am 400, 4-speed, rare (1700 made), every option (ice cold A.C.), 35K, 85% orig., 17 M.P.G., 13.70 ¼ mile. $6500 firm. 915-573-3421/5978 after 6:00. Ask for Jay.

79 TOYOTA CRESSIDA SEDAN, fully loaded, 70,000 miles, just painted, mint condition. Make offer. 573-8526.

TAKE UP Payments on 1985 Chevy Scottsdale. Call 573-5642.

1977 THUNDERBIRD: Air, cruise, AM/FM cassette, good tires. Good car. Best offer. 573-8354.

1980 PONTIAC SUNBIRD
$1995.00
Mark Wallace, 573-6351.

For Results Use Snyder Daily News Classified Ads Call 573-5486

110 MOTORCYCLES

FOR SALE: 1985 XT Yamaha 600. 865 miles. Just like new. Street and Dirt Legal. Call 573-0693.

1984 HONDA V65 (1100). Comes with all of the extra's. Like new with just 2500 miles. Kept in garage. $2995. Must sell. 573-0156 or 573-8472.

1978 HONDA 400. Low mileage. Excellent condition. 2 Helmets. Call 573-0786.

1984 HONDA MAGNA 700 cc. Bought new last May. Only 1,000 miles. Like new. 863-2272 after 4 p.m.

GREAT PLACE TO BUY, SELL TRADE OR RENT

Thank You

The Family of Christine Davis would like to take this means to thank all who expressed their caring with food, flowers and expressions of love. Also, to the Nursing Home for the long time care. May God be with you all.

Margaret & Jr. King & Family
Billie Lock & Family
Peggy & Sam Newcomb & Family

Thanks

We wish to take this means of expressing our appreciation to our friends and neighbors for their sympathy, kindness and thoughtfulness in the death of our loved one.

T.W. Lockhart

BILL'S CAR MARKET

East Hwy 180
at the Traffic Circle
573-0218

84 Chevrolet Camero Z-28, Loaded	$7895.00
84 Mercury Marquis, 4 Door, Loaded. Choice of 2 Colors	$4995.00
83 Chevrolet Malibu, 4 Door	$3995.00
81 Chevrolet Monte Carlo, Air and Power	$3995.00
78 Ford Van, Air and Power	$2995.00
80 Chevrolet Impala, 2 Door	$1795.00

"See Bill or Maurine Baldwin for the Best Deals in Town"

Thank You

The Family of Marie E. Floyd wishes to express our appreciation for the prayers and flowers and food in the time of our need. God bless each and everyone of you.

SUMMER SPECIALS FOR MAY
At
DAVENPORT'S AUTO CLINIC

405 26th (Behind Skinney's on East Hwy) 573-0495

Shocks replaced on front and rear, parts and labor, [exc. with struts]	$79.99
Glass Pack replacement, parts and labor	$40.00
Dual Exhaust [with glass packs]	$179.99

Check our price on Regular Muffler Installation

USED VEHICLES

1982 Fleetwood Brougham Cadillac, low mileage, extra clean.
Travel Trailer for rent.

your advertising dollars do better in.....

the classifieds

130 OILFIELD EQUIPMENT

FOR SALE: 200 Amp Gas Welding Machine, $1400. Call 573-4268 after 6 p.m.

140 BUSINESS OPPORTUNITY

FOR SALE: Melco Monogramming Machine, all accessories and designs. New business or profitable addition to present business. Call 573-7117.

150 BUSINESS SERVICES

BREWER'S LAWN AND TREE SERVICE: Light Hauling, Tilling, General Yard Clean Up, Fertilizing. Free Estimates. 573-8977.

COPY AND RESTORATION: We copy and restore old photographs. Harley Bynum Photography, 573-4190.

CAR WASH
Includes Cleaning Windows and Vacuuming, $15.00.
Waxing extra.
Call 573-0810.

COMPLETE YARD SERVICE. Mowing, edging, tilling, including flower beds. Reasonable rates. Call anytime 573-0824 or 573-3906.

CERAMIC TILE CONTRACTOR: Bath, Patio and Custom Designed Jacuzzi. New and Repair. Ed Burleson. 573-7960, 573-7969.

DUMP TRUCK and Front-End Loader. Will haul Dirt, Gravel, Sand, Etc. Winfred Shipp, 573-8427 after 5:00 p.m.

FOR CARPENTER WORK from Remodeling to Add-ons and Fix-it Jobs, call Johnny Blocker 573-5100.

For all Your **ELECTRICAL WIRING** needs, call Ed Blocker, 573-7578.

FOR SALE: Top Soil and Caliche, delivered. Call Eddie Don Floyd at 573-8333 or nights, 573-5235.

FOR ALL SPRING & SUMMER REPAIRS:
*Acoustical Ceiling *Custom Cabinets
*Interior/Exterior Painting *Remodeling
*Add Ons *General Repair
Residential and Commercial Work
DON FOX CALL 573-3995

GENERAL HOME REPAIR: remodeled, acoustical ceilings, paneling, small jobs welcomed. Sam Fleming, 573-0391, evenings.

For Results Use Snyder Daily News Classified Ads Call 573-5486

J'S ROOFNG. Shingles and Hot Topping. Call 573-6983.

J.C. ROOFING, Hot Topping and Concrete Work. Phone 573-3121.

KRUGER ROOFING, Storm Door and Window Screens. We will hang storm doors. 573-6172, 573-3166.

MOBILE HOME SERVICING: All services available. 573-4419 or 573-9118.

NEW HOME Sewing Machines. Electrolux Cleaners. Quality Service all machines. Stevens. Charlenes Draperies, 573-6601 or 1-235-2889.

PAINTING, Exterior and Interior. Acoustic Ceilings Blown. Carpenter Work. Can give good references. 573-1334.

ROBBINS CONSTRUCTION: Metal Buildings; Barns; Carports; Porches; Composition, Metal Roofs; Metal, Wood, Wire Fencing. 573-8083.

REMODELING, PAINTING, Drywall, Concrete, Any Job. All Work Guaranteed. 573-5818 after 4:00. Yard Work Welcome.

TRANSMISSION SPECIALISTS. Air Conditioning, Brakes, General Mechanics. **CLARK TRANSMISSION, 2200 25th, 573-3516.**

TOM'S TRUCK & AUTOMOTIVE REPAIR: Heavy Truck & Automotive Service. 412 East Hwy. 180. Days, 573-7238. Nights, 573-3937. Tommy Baldwin.

WEST TEXAS CARPET CLEANING: Deep Steam Carpet and Upholstery Cleaning. Wet carpets restored. Call 573-2480 or 573-3930.

WILL DO any type of work. Reasonable rates. Call 573-5964 ot 573-2969.

WHOLESALE WINDSHIELDS & AUTO GLASS installed at your location. New name brand glass. 73-86 GM Pickups & Suburbans, $110 installed. 80-86 Ford Pickups, $139 installed. Insurance claims welcome. Call 915-333-6930 (Odessa) day or night. 7 days a week.

YARD CARE: Mowing, Edging, Trimming. Pecan Tree Foliage & Fertilizer Care. Tilling. Tree & Trash removal. Shredding & Small Garden Care. Free Estimates. Call 573-0741 or 573-1352.

I CAN DO ALL THINGS THROUGH CHRIST WHICH STRENGTHENETH ME. PHIL. 4:19
FOSTER ROOFING
E.K. (KEN) FOSTER 915/735-3145
Rec: 807 E. Lee Rotan, Texas 79546

GREAT PLACE TO BUY SELL TRADE OR RENT

160 EMPLOYMENT

EXCELLENT INCOME For part time home assembly work. For info. Call 504-641-8003 Ext 7063. Open Sun.

$400-$1200 month part-time. $2,000-$6,000 month full-time. Call 573-3131.

EASY ASSEMBLY WORK! $714.00 per 100. Guaranteed Payment. No Sales. Details--send stamped envelope: ELAN-634, 3418 Enterprise Rd, Ft. Pierce, FL. 33482.

GOVERNMENT JOBS. $16,040 - $59,230/yr. Now Hiring. Call 805-687-6000 Ext. R-10238 for current federal list.

HOME ASSEMBLY INCOME. Assemble products at home. Part-Time. Details. Call 813-327-0896. Ext. 166.

$10-$15/HOUR processing mail at home. Weekly check guaranteed. For details, write Business Research, Suite 118, 2682 Imperial Hwy. Inglewood, Calif. 90303.

MAKE MORE MONEY!
Earn weekly commissions with our Profitable Line of Advertising Calendars, Pens, Caps, and Jackets. Helpful sales ideas, a Toll-Free Message Center and other great selling tools. All while being your own boss. No investment. No Collections. Full or Part Time. Our 77th Year. Write Kevin Peska, NEWTON MFG. COMPANY, Dept. D2807, Newton, Iowa 50208.

NEED A JOB? See Snyder Employment Service, 100 E. Hwy. Snyder, Texas.

NOTHING'S MORE BEAUTIFUL THAN MORE MONEY. Earn $8.00-$10.00 an hour plus many benefits by selling Avon. For more information, call collect, Sue Ward, (915)263-6695.

OILFIELD SALES Consultant Co. now hiring. 10 years or more sales experience. Send Resume to: P.O. Box 783, Snyder, TX 79549.

WANTED: Boys, Girls or Adults to operate Fireworks Stand in Snyder. June 24-July 4. Write: Box 2013, Wichita Falls, TX 76307. Give name, address and phone number.

your advertising dollars do better in **the classifieds**

161 POSITION WANTED

EXPERIENCED MIDDLE Aged Lady wants to clean Houses. Has good references. 573-9805.

MATURE LADY seeks Companion Work with Sick or Elderly. Call 573-3735.

180 INSTRUCTIONS

EXPERIENCED TEACHER now accepting elementary and junior high students in need of individual math, reading and language arts tutoring. Classes begin June 16. Phone 573-2591.

SWIMMING LESSONS. Semi-private lessons. Contact: Therasa Ashworth, 573-0531 or Michelle Killian, 573-7475.

SWIMMING LESSONS
Shana Hart
573-4743

your advertising dollars do better in **the classifieds**

210 WOMAN'S COLUMN

BRING IN or call us for the repair or refinishing of your clocks, lamps & furniture.
See our Ad in the Merchandise Column
HOUSE OF ANTIEKS
4008 College
573-4422

BABY QUILTS, Aprons, Shell Arrangements. Will deliver Balloon Bouquets. Cakes. Catering. Babysitting. Having a Party of any kind? Rent a Clown. Clean Houses, Offices. Gifts by Jane, 2906 El Paso, 573-7491.

CASH LOANS
$50.00 to $300.00
To Working Men and Women
TIMELY FINANCE
2409 Ave R
Call 573-9335 and ask for Teresa or Deanna
Serving Snyder Area for 20 Years

DECORATED CAKES: Birthday, Anniversary, Shower, Wedding Cakes. For all your cake needs, call Reta's Cake Shop, 573-1546 or 573-6917.

HOUSE CLEANING WANTED. Call 573-4818.

MARY KAY COSMETICS Gift Certificates, Colognes, Re-Orders. Free Facials. Geraldine Thames, 1808 38th, 573-9433.

220 FARMER'S COLUMN

COASTAL HAY for sale. Fertilized and Irrigated. $3.00 per bale. Colorado City, 728-5550.

FOR SALE: 1 Bar-b-que Goat. 1 10-week old Goat. Call 573-3298.

FOR SALE: Mare and Playday Gelding. Would trade for Welsh/Quarter Horse. Call 573-7117.

FOR SALE: 3 Brahma Cows; 1 Brahma Heifer, 2 years old; 2 Brahma Bulls, 2 years old. All subject to register. Call 573-7117 after 7:00 p.m.

LATE MODEL, excellent condition, 52' Steel Refrigerated Box Cars. Excellent storage. 806-765-2258 or 863-2518.

PORTABLE WELDING: Building and Repair. By bid or hourly. Free estimates. Low rates. 573-1562.

On The Farm Tire Service
Goodyear Tires available at
McWhorter's
1701 25th Street
Snyder, Texas 79549
Auto · Truck · Farm
573-4031

A.I. SERVICE: Snychronization, breeding & supplies. Fred Cross, 573-8003. Breed this week, calve Mar. 1-7.

240 SPORTING GOODS

BRASS FOR TRADE: Need to trade 45 brass for 38's. Call 573-1468, weekends or after 5:30.

DOUGLASS CATFISH FARM: Open Daily, 8 a.m.-7 p.m. Alive, Dressed or You Catchum. Fishing at its Best. Sylvester, TX. 915-993-4487.

your advertising dollars do better in **the classifieds**

250 RECREATIONAL VEHICLES

31' ROYALE HOLIDAY Rambler Travel Trailer with central heat and air, water heater gas or electric, T.V., awning and other extras. Also, 1979 Chev. Suburban, ¾ Ton, loaded. Both of these are in excellent condition. Package deal $15,000. Can be seen at 1609 Firestone Dr.

1978 32 FT. Twilight Bungalow Travel Trailer, 5th Wheel. Self contained. 573-5338 after 6:00 or 573-6873.

1982-28 FT. Komfort Travel Trailer, self-contained with awning and matching patio carpet. 573-6507.

251 BOATS

HOBIE CAT: Take advantage of these high West Texas Winds. 16 foot Catamaran. Main and Jib Sail. Two Trapezes. Two Butt Buckets. Gloves. The Whole Nine Yards! Call 573-3232 or 573-0047 after 5:00.

1971 16' RANGER IN/OUT Bass Boat with 90HP Volvo Motor, Depth Finder and Trailer. Call 573-8300 after 5:00.

CLASSIFIEDS GET RESULTS!

260 MERCHANDISE

BICYCLE REPAIR: All sizes and speeds. Call for Terry or Larry, 573-5137.

BRAND NEW Apple II E with duo disk drive and color monitor. Lots of software. Call after 8 p.m., 573-1241.

18,000 BTU, 220 Volt, Ref. Air Conditioner Window Unit, $275. 9,700 BTU, 110 Volt, Ref. Air Conditioner Window Unit, $250. Call 573-2392 after 5 p.m.

CONVALESCENT NEEDS
Wheel chairs. Walkers. Canes. Home blood pressure kits. Etc. Sales & Rentals.
Burgess McWilliams Pharmacy
3706 College 573-7582

FISHING BARGE, 10'x16', Well Built w/Corrigated Metal Roof Boat House, 25'x14' w/36" Steel Floatation, Boat Stall, 6'6"x20'6", Paded, 8' Overhead Door, Electric Wired 110v-220v. Need to see both to appreciate. 2-Wheel Utility Trailer, 4'x8'x4', Tail Gate Drops for Ramp, 2" Knob Hitch, All Metal, Good Tires. Call after 8 a.m. until 9 p.m., 573-7893.

WINDSHIELD
WRIGHT-WAY GLASS
915-673-8683 Abilene, Texas
We are in Snyder every Friday at Denson Used Cars from 9:00 to 11:00. Auto glass installed at discount prices, insurance claims welcome. $25.00 toward your deduction with this ad.

McDonald's
Powered By People With Pride.℠
NOW HIRING
Aggressive, Courteous, and Outgoing People, to fill our Full-Time and Part-Time CREW POSITIONS. Those interested in joining the Nation's#1 Fast Food Restaurant, Apply in Person Thursday 5-29 and Friday 5-30 between 2:30 and 5:00 P.M. at 2501-B College Avenue. [T.E.C.]. Applicants must be 16 years or older.
An Equal Opportunity Employer Employer Paid Ad

SAVE MONEY!
ON AIR CONDITIONING!
All systems individually designed for your needs. Outside Units repaired and changed out - Window Units sold, repaired and installed - Duct Work installed - Stainless Steel Evaporative Coolers. Best Prices - Free Estimates.
Check BEFORE You BUY!
COOPER APPLIANCE
573-6269

MAKING LOANS From $100 - $300
Call Mary or Linda
573-1761
SECURITY FINANCE CORP.
1902 37th 573-1761

your advertising dollars do better in.....

the classifieds

Antiques, Why Pay more for less than the Best??? Fine Quality Furniture, Clocks & Lamps. We also Repair & Refinish Furniture (w/Our No Water Spot Finish), Clocks & Lamps. The Clock Doc's will heal your sick clocks. Lots of Graduate Gifts in shop for your consideration.
Solid Walnut Display Case Queen Ann, Mirror, Padded Back, Glass Shelves, save $100.00 just $399.95!!!
Large Solid Oak 4-Drawer Chest, save $100.00 now $249.95!!!
Solid Oak Barley Twist, Gate Leg, Table, save $100.00 only $299.95!!!
Large Solid Oak Lo Boy Dresser, Harp Held Oak Framed Beveled Mirror, save $100.00 only $389.95!!!
Cabinet Model Silvertone Phonograph Record-Player, Solid Walnut, Volume Control, Plays Perfectly, was $799.95 now save $200.00 only $599.95!!!
Solid Oak, 4-Tier Lawyers Book Case, 1st Tier Beveled Leaded Glass, save $150.00 now $549.95!!!
GRADUATE SALE PRICED, BRASS TRUNK $69.95!!!
In Store Credit, VISA, MC, Lay-a-way, Gift Certificate, Many Items for your Home. You owe it to yourself to see our Dining Room Suites, Bedroom Suites and Accent Pieces - Before you make the final decision. Here you get the Best Merchandise for Less. 3 Delivery Vehicles.

House Of Antieks
4008 College 573-4422
9:00 a.m.-6:30 p.m.

FOR SALE: Portable Gas Grill, 2 Burner, Igniter, $50. 573-8620.

LIKE NEW, Queen Box Springs and Mattress Sets, $75 a pair. Twin Bed Headboard and Rails, $40. Purple Sage Motel, 573-5491.

MOVING FURNITURE of any kind? Hoyt Furniture Company, 573-2661.

MOVING: Across the Street or across Town. 1 Item or a Houseful. Call Pioneer Furniture, 573-9834.

SATELLITE T.V. GUIDES, weekly or monthly issues. Get your guide at M & M Electronics, 1910 27th St. 573-0508.

SATELLITE T.V. Nationwide Satellite Systems repaired. Sales - Leasing. Phone 915-267-3607. Circuit Distributing Inc., 2605 Wasson Road, Big Spring.

SLIGHT PAINT DAMAGE. Flashing arrow sign $285. Lighted, non-arrow $265! Nonlighted $239! Free letters! Few left. See locally. 1(800)423-0163, anytime.

USED COLOR TV's. Portables start at $150. Consoles start at $175. Snyder Electronics, 411 E. Hwy., 573-6421.

USED SATELLITE SYSTEMS. $150 down and papers carried through our store. Stricklands T.V., 2413 College Ave., 573-6942.

USED FRUIT JARS for sale. Call 573-9941.

WANTED: Used Band Instruments, Guitars and Pianos. Contact Smith's Music Place, 573-5937. West Square.

WATKINS PRODUCTS: Have Basic Stock. Call Bennie Sumruld, 573-6549.

WASHER, DRYER, Queen Size Box Springs and Mattress, Queen Size Waterbed. Call 573-3030.

2 WEDDING GOWNS for sale. Size 7 & 8. Worn 1 time. See at 2202 42nd St.

CARPET REMNANT SALE

All different Sizes, Shapes and Colors for your many Carpet needs. Livingroom, Kitchen, Bedroom, Bathroom, Hall and Closet.

Also, Small Remnants ideal for Pickups, Boats and Campers. Many remnants as low as $4.00 a yard.

Available a few pieces of Used Carpet, ideal for Rent Houses.

PIONEER FURNITURE
2310 College Ave.
573-9834
CLOSED MONDAY
for Memorial Day
Open Tuesday

let your words do the talking in the Classifieds

290 DOGS, PETS, ETC.

AKC COCKERS, 7 weeks old. Call 573-0822 after 5:30 p.m.

AKC REGISTERED MINIATURE DACHSHUNDS: Dark Red with Black Markings. BEAUTIFUL. All male litter. 806-794-0353 (Lubbock).

FREE TO Good Home, Spayed 4 Year Old Cowdog. Call 573-3298.

FOR SALE: UKC Registered American Eskimo Puppies. Call 573-6257 after 6:30 p.m.

PARROTS, COCKATIELS, Love Birds, Parakeets and Finches. We have Bird Supplies, Medication, Treats and Toys. Cages for Parakeets, Parrots, Cockatiels and Finches. Also, Bulk Feed for all Cage Birds. Scurry C.B. Sales, 304 E. Hwy.

REGISTERED BLACK Labradors. Good blood lines. $150 each. Ready Now. Call after 8:00, 573-1241.

310 GARAGE SALES

CARPORT SALE
3802 Noble Drive
Sunday Only, 12-?
Jr. clothes &
lots of misc.

5 FAMILY BACKYARD SALE
500 29th
Sat. 8-5; Sun. 1-5
2 electric guitars, 1 amp, TI computer, Dr. Pepper machine, clothes, lamps, misc. household items.

INSIDE SALE
1003 31st
Sunday, 11:00 a.m.
Household items; exercise equipment; men, women & childrens clothes; towels & sheets and stereo.

Your "extras," particularly the old and unusual, may indeed be valuable to them. Call us today to place a garage sale listing. You'll be "collecting" cash on the miscellaneous odds and ends!

573-5486

320 RENT-LEASE

ALAMO HEIGHTS Trailer Park. Lots for rent. 1st month, free rent. Then, $75 month. Water furnished. Call 573-0641.

FOR RENT: Mobile Home Lots. Close to town, place for a garden and Privacy. Nice Neighborhood. Lots rent from $60-$100. Call 573-5491 days or 573-4203 after 7:00.

KEY MOBILE HOME PARK: Water furnished. 573-2149.

LARGE MOBILE Home Lot in Hermleigh for rent. Call 573-8703.

OFFICE FOR LEASE with outside fenced in storage and some inside storage. Negotiable. 573-9021.

TIMES ARE HARD!! We at Royal Mobile Home Park understand. We want to help. We'll move your trailer into our Park FREE and the first six months rent will be ½ price or you will receive a VCR or Microwave Free. We also offer a convenience Store with Gas and Laundromat. (No connection with Oasis Mobile Homes.) 573-1711, 84 Bypass.

WAREHOUSE WITH office and shop space. Also warehouse with storage and dock space. Clairmont Hwy., 2 miles north of 84 Bypass. Check at brick house.

325 APARTMENTS FOR RENT

SUNSHINE VILLAGE
1 & 2 Bdrm Apts. All bills paid including Cable for T.V. 1 bdrm, $175 per mo. or $50 per wk. 2 bdrm, $250 per mo. or $65 per wk. No pets. Laundry facilities. Plenty of parking space. 306 28th St. Phone 573-1557 or 573-4468.

1 BEDROOM FURNISHED Apartment. $200 a month. Cable & Water Paid. Call 573-0809.

1 BEDROOM FURNISHED Apartment. Air conditioning. Deposit required. No pets. No bills paid. 573-9047.

1 BEDROOM FURNISHED, bills paid, $175. 2 bedroom unfurnished. Call 573-3553 or 573-6150.

BILLS PAID. Extra nice, large, 1 bedroom, furnished Apartment. Very nice. 506½ 28th. 573-8341.

1 BEDROOM GARAGE Apartment with garage. 2008½ 30th Street. Phone 573-7132 or 573-9076.

CLEAN, LARGE 1 or 2 Bedroom Air Conditioned Apartments. Families welcomed. Weekly, Bi-weekly or Monthly. $75 deposit. 573-5870.

CENTRAL HEAT And Air. 1 bedroom Efficiency Apartment. $235 month. 573-5978.

DUPLEX FOR RENT: 2-1-1, fenced back yard, C/H, R/A, dishwasher, washer/dryer hook-ups. $325/mo. 400 36th Place. 573-0614, ask for Linda. 573-1231, after 5:00 p.m.

KINGSWOOD and EASTRIDGE APARTMENTS
1 Bedroom from $169
2 Bedroom from $210
Major appliances, laundry facilities, central air & heat, total electric, designer decorated, water/sewer, garbage furnished, conveniently located.
Equal Housing Opportunity
573-5261

EXCELLENT LOCATION: 2 bedroom, brick, Duplex. Central heat & air. Washer & Dryer connections. Prefer Single or Couple. 573-8633 or 573-2797.

EXTRA CLEAN 1 Bedroom Apartment. All bills paid. No deposit. Single or Couple. No pets, children. 573-2858.

FOR REASONABLE Housing, live at The Bunkhouse. Clean & quiet. Singles only. $125 a month. 2603 Ave F. 573-8231 or 573-5761.

FOR RENT: 3 bedroom furnished Apartment. Fenced Backyard, Cement Patio. Water, Gas & Electricity paid. 573-8963.

FOR RENT: 1 bedroom, furnished Apartment. Deposit required. Call 573-4268 after 6:00.

FOR RENT: Nicely furnished Apartment. Refrigerated Air, 2 bedroom, 1 bath, all electric. Good location. Call 573-0996 or 573-9480 after 5:00.

WESTERN CREST APARTMENTS
Under New Ownership
3901 Avenue O
573-1488 or 573-7681
Large 2 Bdrm Apts. Families Welcomed. All Kitchen Appliances. Cable & Circulating Hot Water Furnished. Washer & Dryer Connections Furnished. Swimming Pool, Sun Deck & Club House to Tennants. Playground Equipment for Little Ones.

NICE CLEAN Upstairs 2 Bedroom Apartment. Completely furnished including good T.V. and Cable. All utilities and Cable for T.V. furnished. Rent by the week, ½ month or month. Cleaning deposit required. Call 573-4468 or come by 1918 Coleman, Apt. 1.

RENT REDUCED: Coleman Apartments. Furnished and unfurnished. Completely remodeled. Call 573-7189.

SPECIAL LOW Weekly Commercial Rates. Big, Clean, Nice, Quiet, Private, Furnished Rooms. Free HBO, Direct Dial Phones, Swimming Pool, Restaurant. Plenty Space For Truck Parking. Beacon Lodge, 573-8526.

For Results Use Snyder Daily News Classified Ads Call 573-5486

TOWN HOUSE APARTMENTS: 700 East 37th. All Electric, Heat Pumps, Refrigerated Air, All G.E. Appliances including Disposals. Furnished or Unfurnished. Spacious 1 & 2 bedrooms. Start at $300 (furnished). 573-5193. Under New Management.

TAKE A LOOK AT THIS: 2 Bedroom Brick Duplex. Central Heat & Air. Built-in dishwasher, 2 car garage. Prefer for Single or Young Couple. 573-2797. 573-8633.

let your words do the talking
573-5486

PUBLIC AUCTION

Complete Sellout of Johnny Mills Const. Co. of Forsan
To Be Sold in Colorado City
TIME - Saturday, May 31st - 11 A.M.
PLACE - Mitchell Dirt Cont. Yard
Hwy. 208 Just south of Lone Wolf Electric, Colorado City, Tx

Portable Gas Air Compressor	Hoes-Rakes	Pipe Threaders-All Sizes
Electric Air Compressor	Wheel Barrows	Pipe Cutters-All Sizes
Electric Generator	Dozens of Hand Tools	New 16" Tires
Alum. Bas Boat	Socket Sets ⅜", ½", ¾" drive	Backhoe Tires & Wheels
Fishing Tackle Boxes & Poles	1-500 Gal Gas Tank	Impact and Air Wrenches
Guns-Knives	Commercial Ice Maker	Drills, Saws
Dozens of Hammers	2-40' Pipe Trailers	Complete Flat Fix Machine
All sizes of Pipe Wrenches	Oilfield Bed	Elect. Sanders
Shovels-Picks	Tulsa Winch & Gin Poles	1-250 Gal. Diesel Tank
	Motorcycle Trailer	

AUCTIONEER'S NOTE: There is a possiblity the Mill's will be selling their household furniture and other furnishings at this sale also. This is only a partial listing of this sale due to the hundreds of smaller items too numerous to print.

FOR MORE INFORMATION, CALL
MITCHELL AUCTION SERVICE
163 E. 3rd-Colorado City, Texas-728-3351 Doyle W. Mitchell, Auctioneer-TXS-036-1676

WILLIAMS & WEBB — AN AGGRESSIVE SELLING TEAM

AUCTION

A LIQUIDATION OF THE 1765 E. HIGHWAY 80 LOCATION OF INDUSTRIAL ELECTRIC
10:00 A.M.-THURSDAY, MAY 29TH
INCLUDING ELECTRIC MOTOR REWINDING EQUIPMENT- GENERATORS- TRAILERS- ELECTRIC MOTORS-REAL ESTATE
NO MINIMUMS-NO RESERVATIONS-NO BIDS INS-NO BUY BACKS
[(Exception: Real Estate Sells Subject to Seller's Acceptance]
LOCATION: 1765 E. Highway 80, Abilene, Texas
INSPECTION: Beginning May 26, 27, 28 from 9:00 A.M. to 5:00 P.M. or by calling 915-672-4642 for appointment.

REAL PROPERTY
(To be sold at 1:00 P.M. Subject to owners acceptance of the bid)
COMMON DESCRIPTION: A property zoned LI (Light Industrial) containing 1.48 acres of land and located at 1765 East Highway 80 in the city limits of Abilene, Texas. The acreage is rectangular in shape, with approximately 219.7 feet of frontage and being 294.8 feet approximately deep. It drains toward the rear of the property, away from Highway 80 which is a divided highway with numerous crossovers that facilitate access to the property. The two following described buildings are situated on the property:
Building One: A cinder block building with 14' sidewalls measuring approximately 4 x80' (3200 Square Feet) wth an additional 12'x28' Lean-too addition making the total floor space approximately 3536 square feet.
Building Two: A 36'x41' (1476 square feet) metal framed and metal covered single pitch, open faced storage shed.
Terms: The above described real property will be sold at 1:00 P.M. subject to owners acceptance of the bid. The owner requires all cash for the property, twenty five percent of which must be escrowed with the auctioneers at the time of sale. Buyer will also be required to enter a Standard Earnest Money Contract reflecting the advertised terms. The balance of the purchase price to be due at closing which shall be within 30 days, unless delayed by title insurance or an abstract of title. Survey, if desired, to be at Buyers expense. Taxes and insurance to be prorated to date of closing. Possession to be at closing. Please contact the auctioneers for additional information.

PICKUP, UTILITY TRAILER, DITCHER, BACKHOE: 1-1981 F250 FORD Custom Heavy Duty ¾ Ton Pickup (S/N 1FTHF2524BUA31204); 1-1967 60 Series CHEVROLET Single Axle Electric Utility Pole Boom Truck (S/N CEG37S139493); 1 Model 2300 DD DITCH WITCH ALL Wheel Drive Ditcher (S/N 304751); 1 INTERNATIONAL Loader/Backhoe (S/N N/A); 1-20' Single Axle 1000 Gallon Water Tanker Trailer (S/N N/A) w/5th.
GENERATORS AND TRAILERS: 2 JOHN DEERE 40 K.W. Skid Mounted Diesel Infinite Volt Power Plants; 1 JOHN DEERE 27 K.W. Skid Mounted Diesel Infinite Volt Power Plant; 1 LIMA 15 K.W. Generator Set w/LISTER 2 Cylinder Diesel Engine (Engine Inoperable); 3-12' Tandem Axle Utility Tailers; 1-16' Tandem Axle Utility Trailer.
MOTOR REWINDING EQUIPMENT: 1 Model 4446 CORECO Natural Gas Fired Varnish Bake Oven (S/N 67128); 1 Model 146 STEELMAN Varnish Dip Tank, 146 Gallon Capacity, on Casters; 1 TENNSMITH 4' Foot Controlled Paper Cutting Shear; 1 Model 2050B CROWN Electric Motor Winding Machine w/3 Phase CROWN Winding Head, 110 Volt w/Foot Control; 1 Model 2050B CROWN Electric Motor Winding Machine w/CROWN Single Phase Winding Head, 110 Volt w/Foot Control; 1 CROWN 20" Rotor Balancer; 1-4 Lamp Electric Motor Test Panel w/Leads; 1 Model SC2 RECO 110 Volt Bearing Heater w/Accessories; 1-8" Slot Liner Paper Creaser.
NEW AND REBUILT ELECTRIC MOTORS AND PANELS: 1-30 h.p. TOSHEBA 1200 RPM-3 Phase Open Drip Proof Electric Motor; 1-30 h.p. US 1200 RPM-3 Phae Totally Enclosed Fan Cooled Electric Motor; 1-15 h.p. BLADOR 1160 RPM-3 Phase Open Drip Proof Electric Motor; 1-15 h.p. BROOK 1800 RPM-3 Phase Open Drip Prof Electric Motor; 2-15 h.p. WH 1200 RPM-3 Phase Open Drip Proof Electric Motor; 1-15 h.p. TOSHEBA 1200 RPM-3 Phase Open Drip Proof Electric Motor; 1-10 h.p. TOSHEBA 1800 RPM-Single Phase Open Drip Proof Electric Motor; 2-10 h.p. GENERAL ELECTRIC 1200 RPM-3 Phase Open Drip Proof Electric Motors; 2-10 h.p. WEG 1200 RPM-3 Phase Totally Enclosed Fan Cooled Electric Motors; 1-10 h.p. MARATHON 1000 RPM-3 Phase Open Drip Proof Electric Motor; 1-10 h.p. BALDOR 1200 RPM-3 Phase Open Drip Proof Electric Motor; 1-7.5 h.p. WH 1200 RPM-3Phase Open Drip Proof Electric Motor; 1-7 h.p. MARATHON 1800 RPM-Single Phase Open Drip Proof Electric Motor; 2-5 h.p. TOSHEBA 1800 RPM-3 Phase Open Drip Proof Electric Motors; 1-5 h.p. MARATHON 1800 RPM-3 Phase Open Drip Proof Electric Motor; 1-5 h.p. YASKAWA 1800-3 Phase Totally Enclosed Fan Cooled Electric Motor; 1-3 h.p. WH 1800 RPM-3 Phase Open Drip Proof Electric Motor; 1-3 h.p. WH 1200 RPM-Single Phase Open Drip Proof Electric Motor; 25 New and Rebuilt Fractional to 2 h.p.-110 Volt thru 480 Volt Electric Motors; 1 Model PCB-80 STA RITE 110 Volt Submersible Sup Pump q/Motor; 100 Rebuildable Electric Motor Frames; 25 Assorted Used and Rebuildable Control Panels.
ELECTRIC MOTOR TOOLS AND PARTS: 1-30' EXTENDO Fiberglass Hot Stick; 2 Full Sets Pole Climbing Gear w/Hooks, Safety Belts, Tool Pouches; 1 Large Lot Used Electric Motor Contractors and Motor Starters; 1 Lot TORK Time Clocks, Clock Boxes, Parts; 1 Lot THW & THHN Insulated Wire; 1 Lot Fiber Wedges; 1 Lot Centrifugal & Stationary Electric Motor Switches; 2 Model T OHMITE 750 Watt, 10 ohm Variable Rheostats; 1 Assortment Hubs, Shives & Pulleys; 1 Assortment V-Belts.
SHOP EQUIPMENT: 1 Model 300 MT-2 FLEETWOOD ⅜"-½ h.p.-5 Speed Bench Mounted Drill Press w/110 Volt Motor, Adjustable Table; 1 OTC 17 ½ Ton Hydraulic Press w/Adjustable Table; 1 DAYTON 1 Ton 110 Volt Electric Chain Hoist w/Controls, Trollie; 1 SNAP-ON Combination Hydaulic Puller Set; 2-½" Drive Pneumatic Impact Wrenches; 1 MILWAUKEE ½" Drive 110 Volt Electric Impact Wrench; 1 CRAFTSMAN ¼ h.p. Double Rock Pedistal Bench Grinder; 1 TESCO 110 & 220 Volt Electric Air Compressor w/Pressure Control, 20 Gallon Pressure Tank; 1 TEEL Portable High Pressure Washer w/110/220 Volt 1 h.p. Electric Motor; 1 Lot Oxygen & Acetylene Regulators; 1-20'x7' Metal 3 Shelf Storage Rack w/Wood Lining; 1-12'x7' Metal 3 Shelf Storage Rack w/Wood Lining; 1-5'x30" Metal Work Table; 1-5'x30" Metal Work Bench.
NON CLASSIFIED: 1-300 Gallon Skid Mounted Diesel Tank w/TUTHILL 12 Volt Electric Fuel Delivery Pump; 1 WHITE 4 Cylinder Industrial Gasoline Engine w/Clutch, 3 Sheave Pulley, Starter, Generator; 3 Crossbed Tool Boxes; 2 Sets Side Mount Tool Boxes; 1-30 Gallon Fuel Tank; 1 Model R17 Vacuum Pump w/2 h.p.-220/440 Volt-3 Phase Electric Motor; 3 Sets Water Skis; 1 REALISTIC 23 CB Radio.

FOR FULL DESCRIPTIVE BROCHURE CONTACT THE AGGRESSIVE SELLING TEAM
806/374-9387 2208 Canyon Drive, Amarillo, TX 79109 TxE013-0234

Bryant's West Texas Carpet Cleaning

SPECIAL
(With This Ad)
Living Room $20.00
Bedrooms $20.00
Dens. $25.00
Limited Time Only

STEAM CLEANING--With Soft Water
TRUCK MOUNT UNITS
Nothing Goes into Home Except Hoses

Serving Snyder 9 Years---We have cleaned thousands of homes
Old and new customers are invited to take advantage of this offer
Carpet cleaning has never been so cheap and may never be again.
ASK ABOUT STYLGARD FOR PET ODORS
Call Jack at 573-2480 or Gary at 573-3930

the classifieds

330 HOUSES FOR RENT

AVAILABLE MAY 20th
Nice 2 bedroom Homes located at 219 35th and 410 30th. Fenced yards. $250 month. Call 573-9001.

3 **BEDROOM** HOUSE. $250 per month. $100 deposit. Call 573-0002.

3 **BEDROOM** HOUSE for rent. On College Avenue. Call 573-0840.

2 **BEDROOM** HOUSE in East School District. Extra living space. Washer/Dryer available. Call 573-3717.

FOR **RENT**: 2 bedroom House. Nice location. $380 per month plus deposit. Call 573-4268 after 6 p.m.

FOR **RENT**: 2 & 3 Bedroom Houses, unfurnished and several 1 bedroom Apartments, furnished or unfurnished. Bills paid. Call Pioneer Rental Service. Days, 573-1510; Nights or Sundays, 573-2154.

HOUSE FOR RENT: Rent reduced. 2 bedroom, neat, clean, stove & refrigerator furnished. $175 month. $75 deposit. Call 573-2588, 573-8855.

LARGE 3 Bedroom on 5 Acres. Stove & Refrigerator Furnished. $300 month. $200 deposit. References required. 573-9946.

2 MONTHS FREE RENT
Brick, 3-2-2, $450 month. $225 deposit.
CALL: TEMI MATTHIES: ELIZABETH POTTS REALTORS
573-8505 or 573-3465

NICE 2 Bedroom Home in Country. 3 miles out. No children. No pets. Call 573-6803.

NICE 2 Bedroom House. Carpeted and Draped. Furnished or Unfurnished. Air Conditioning. With or Without Bills. Call 573-4468 or 573-1557.

SMALL HOUSE: furnished, bills paid. $200 a month. 573-5029.

UNFURNISHED HOUSE, 2900 34th, $650 month. Call 573-2649.

2 **WEEKS FREE RENT**: Small 2 bedroom unfurnished House. $225 month. $100 deposit. Call 573-2392. 1303½ 23rd St.

335 MOBILE HOMES FOR RENT

3 BEDROOM Mobile Home. Furnished. Water Furnished. No Pets. $100 Deposit. Call 573-6644.

2 BEDROOM MOBILE HOME. Unfurnished except for Stove, Refrigerator, Washer & Dryer. $100 deposit. $225 month. Water paid. No pets. 573-4474 or 573-6207.

ONLY $275 A MONTH: 1980 14x70 Mobile Home, 3 bedroom, 1½ bath, CA/H, good condition. $150 deposit. 573-8549, days; 573-4787, after 6:00 and weekends.

MOBILE HOMES FOR RENT
2007 Ave N, $195.
2011 Ave N, $195.
1703 17th St., $175.
1610 Ave R, $175.
1909 Ave N, $175.
2010 Ave O, $175.
2008 Ave O, $175.
DUPREE RENTALS
1212 25th 573-9001

340 MOBILE HOMES FOR SALE

14x76, 84 DeRose, 3+2, large kitchen, built-in china cabinet, large bedrooms. Call Doris at 573-1643.

FOR SALE BY OWNER: Owner financed, developed and undeveloped Mobile Home Lots. Small down payment. 573-8963.

FOR SALE: 1979 Fleetwood, 14x80, 3 bedroom, 2 bath, good condition. Central heating and refrigerated air, new linoleum, all underpinning, front & back porches. $12,000. For information, call 573-0944.

FOR SALE: 2 bedroom Mobile Home. New carpet - livingroom and hall. $5500. Phone 573-0890.

OWN A 14x66 WAYSIDE in only 3½ Years!! Monthly payments, $275. Some equity. 573-1453 after 9:00 p.m. All appliances.

1984 PALM HARBOR 14x80. Take up payments. Call 573-0873.

WOULD YOU like to have a New Mobile Home and a $2,000 Equity Check? We need 14 used Mobile Homes by June 1st. For more details, call Ronnie, collect, 806-763-5319.

010 LEGAL NOTICES

LEGAL NOTICE: The Scurry County Cotton Producers Board will hold its biennial election on July 24, 1986. The terms of four present board members will expire at this time. Any person within Scurry County who is engaged in the business of producing, or causing to be produced cotton for commercial purposed, is eligible to vote, including owners of farms and their tenants and share croppers, if such person is required to pay the assessment that is collected on cotton produced within Scurry County.
Any person qualifying to vote in the election may place his/her name in nomination for membership on the Scurry County Cotton Producers Board by application to the above organization, signed by himself/herself and at least ten other persons eligible to vote in the election. Such applications must be filed at least 30 days prior to the election date, in order to have his/her name placed on the ballot.
The election will be held by mail ballot, which will be provided to all eligible voters not later than 15 days prior to the election. Ballots must be mailed to the polling place at Drawer CC, Snyder, Texas, 79549, before midnight on the day of the election.
Any persons qualified to vote who does not receive a ballot prior to July 9, 1986, may obtain one at the Snyder Chamber of Commerce Office.

THE SNYDER Independent School District will receive sealed bids for the replacement of a boiler at Central Elementary School until 11:00 a.m. Monday, June 2, 1986, at the School Administration Building, 2901 37th Street, Snyder, Texas 79549. Bid specifications may be obtained by contacting Artie Butler at (915) 573-5401.

THE SNYDER Independent School District will receive sealed bids for multi-purpose paper until 2:00 p.m. Monday, June 23, 1986, at the School Administration Building, 2901 37th Street, Snyder, Texas 79549. Bid specifications may be obtained by contacting Artie Butler at (915) 573-5401.

Without advertising a terrible thing happens...
nothing

360 REAL ESTATE

THE CARRIAGE CO. REALTORS
573-8234
Sue Birdsall

DISCOVER the good looks inside and out of this 3 BR, 2 bath brick on quiet St. Features extra lg. family room..... 70's.
FOUR BR (seq. master) 2 bath Mobile home on ½ Ac ..... 20's.
LARGE KITCHEN, 3 BR, 2 bath brick on W. 37th ..... 70's.
DON'T MISS this 3-2-2 brick, fireplace, storm cellar on ½ Ac..... 50's.
TREASURE THE PAST while enjoying the charm and space of a turn of the century 2-story on 1 Ac. Unlimited possibilities.
100% QUALITY is what you get in a home custom built by John Bailey. 3-2½-2 plus much more! Towle Park.
1 ACRE TRACTS - restricted for residential. Approx. 2 Mi. West.
COUNTRY- 2-1-1 frame near Union ..... 20's.
GREAT starter home 2-1-1. 20's.
INVESTMENTS- several rentals, duplexes, triplex, single family..... 20's to 50's.
LAND- 578 Acres, minerals negotiable.
COMMERCIAL bldg. & lot on 25th St. approx. 2 blks from Courthouse ..... 20's.

RELO Moving to unknown cities? Let us put you in contact with a hand picked professional who knows your area, packets mailed to you immediately with no obligation.
We cooperate with all REALTORS

For Results Use Snyder Daily News Classified Ads Call 573-5486

Elizabeth Potts Realtors
573-8505
College Ave. & 30th

REDUCED FOR SALE! 2705 48th St. Lovely 3-3-2, din.
FIRST CLASS HOME- Lovely 4-3-2-lg. den, study, upstairs, 2701 30th.
BUILDER'S DELIGHT- Brand new for you, 3-2-2, excellent locations. See us today.
WELL CARED FOR! Brick, 3-2-2, 4007 Houston, Lo 60's.
POPULAR AREA- Nice 3-2-2, super appeal, 4004 Irving, 60's.
WEST OF PARK- 3-2-2, ref. air, good cond., 4008 Irving, 60's.
PERFECT FOR GROWING FAMILY- 3-2-2cp, lrm. & den, 3706 Sunset, Lo 60's.
GREAT BEGINNER WINNER- 3-1-1, ref. air, 3733 Sunset, 30's.
SOMETHING SPECIAL! Lots of extras, Bassridge Addition S. or Park. Brick, 3-2-2.
SPACIOUS- Lg. corner lot, 3-2-2, liv. areas, Priced to sell! 4518 Garwood.
COUNTRY HOMES- Room to breathe, Lovely homes with small acreage, barns.
LOVELY CUSTOM BUILT- 3106 48th St., Soft decor, 3-2-2, plus extra garage.
LOCATION AND STYLE- 3-2-2, all built-ins, x-tra nice, 4302 Lubbock, 80's.
EDGE FAST- 3-1½-2, 1A, 3600 Kola.
TWO STORY. on 10A, 4-3-1, studio, Pleasant Hill Road.
CUTE AND COZY- 3-2-gar. plus cp, 3609 Irving, 50's.
EAST SCHOOL- Nice Brick, 3-2-corner lot, 419 36th St., 123 34th, Lo 60's.
SOUTHWEST- 2205 41st, 3504 Irving, 3-2, 40's.
WEST- 3-1-2cp, 2304 30th St., 40T.
NEW LISTING- 101 Hickory, 2-1, 20's.
OLD WEST- Lg. 3 bd. home, 3211 Ave U, 1908 30th.
NE NEAR HOBBS- 3-2-shop, 3A, 25T.
WHY RENT? 2 & 3 bd., 2803 Ave. M, 2303 Ave. M, 109 Browning, 1413 22nd., 207 36th. Pl.
GARDEN SPACE- 2-2-2, ½A, 30's, West.
SMALL ACREAGE- 2½ to 5A tracts, 2T per acre.
WE HAVE RENTALS AVAILABLE NOW!

Loyd Hatcher	573-5891
Temi Matthies	573-3465
Wenona Evans	573-8165
Margaret Birdwell	573-6674
Elizabeth Potts	573-4245

Elizabeth Potts
CHARMING OLDER HOME in excellent condition. 3-1-2cp. 2601 Westridge.
Call
Margaret Birdwell
Elizabeth Potts Realtors
573-8505 573-6674

Lois Graves Realtors
3905 College
573-0614 573-2540

WEEK-END RETREAT
or permanent home. 160 acres with - Quail, Dove, Wild Turkey & Deer. Good tank. New 3 room house on a hill. Carpeted, tiled, refrig. air, nice kitchen. Good Well. All fenced. Approx. 18 miles S.E. Call for details.
WEST SCHOOL
2-1 w/storage in back. C/H, R/-A. Fenced back yard. Fireplace w/beamed ceiling.
NEW LISTING
Charming 3-2-2 in Cedar Creek. Luxury Master suite. Landscaped, Fenced, Custom Drapes. Priced at Market Value.
A (10) PLUS!
One of Snyder's finest homes. Cedar Creek Drive. Call for appointment to see this lovely home.
WEST EDGE
Real good "buy" on this 3-2 brick. Make us an offer. Excellent condition.
CUSTOM HOME
Choice location on 48th St. Let us show you this "like new" home and help you work out the financing.
AFFORDABLE HOME
3-2-2 Brick on South Irving. Excellent condition. Mid 60's.
DRIVE BY 3609 IRVING
and call for details on this nice 3-2-1 plus carport.
PRICE REDUCED
Highland Dr. 3-2-2CP, nice den/-kitchen - separate livingroom. Good neighborhood. $40's.
TWO FOR ONE
Nice Duplex - Live in one side, rent the other. Well Maintained. Range, dishwasher, nice carpet & drapes.

Linda Martin	573-1231
Sandy Harlan	573-2989
Mike Graves	573-2939
Lois Graves	573-2540

City REALTORS
4610 College Ave
573-7100 573-7177

ABOVE $100,000

READY FOR BUSINESS- Com. Bldg. with all fixtures.
1 YEAR OLD- 3-2-2+loft, custom dec. West
BRAND NEW on Royal Cedars, Sky Lights, etc
A WELL BUILT- 3-2-2, large utility & pantry

$75,000-$100,000

3-2-2-2 AT BACK 48th St., w/all the EXTRAS
3-2-2 BRICK- covered patio, fence & nice kit
3-2-1+ STORAGE- patio, fans, drapes, D.W. & Disp.
3-2-2 BRICK- Lar. Dining, fenced yd. + more
ASSUMABLE 3-2 West of city limits, big rooms
LOVELY PLACE- 3.57 acres, 3-2-2cp. Brick Assumable

$50,000-$75,000

WEST OF CITY LIM.- Water well, garden, orchard with 3-2-2, brick + fans & more.
WEST OF WEST SCHOOL- 3-1¾-1+cp at back.
PLEASANT HILL RD.- 1 to 10 acres + large home.
3-2-PATIO, Den, Din., Utility, Over 1900 sq. ft.
EXCLUSIVE- 3-2-2cp, fenced yd. Cellar, CH&A.

$30,000-$50,000

NEAT & CLEAN- 3 bdrm., 1 bath, hobby room, storm windows.
F.H.A. ASSUMABLE- 2-1-2, brick, 4012 Eastridge.
REDUCED TO SELL- 3-2-2cp. West side, good Buy
SHOWN BY APP.- 2-1½-2 brick, fenced w/patio.
2205 41ST- 3-1¾, Storage & shop in back.

$30,000—under

OWNER FIN.- large 2-1-2, nice siding, East School.
CLEAN 2-1-1- corner lot, good buy, low 20's.
3104 37TH PLACE-2-1+2 gar. in back, 520's.
3-2 MOBILE HOME- 2 Storage Buildings, & trees.
MORE SMALLER Homes available also.

Clarence Payne	573-8927
Neva Huddleston	573-3255
Sandra Pennington	573-2123
Jay Massingill	573-2808
Cheryl Chance	573-4741
Randy Rodgers	573-2904

611 East Highway
JACK & JACK Realtors
573-8571
573-3452

IN FLUVANNA.. 4 Bdrm, 2 bath, approx. 14½ Acres on paved road, fenced, 50's.
WEST 37TH STREET.. 3 Bdrm, 2 bath, RV parking, on one acre.
SMALL ACREAGE.. 3 Bdrm, 2 bath, redone, on at least 2 acres or more.
NEAT & CLEAN.. 3 Bdrm, 1 bath, Hobby Room, storm windows. Low 40's.
PRICE REDUCED TO $47,500- a very livable home with large open living area. 3 Bdrm, 2 baths.
LOOK NO MORE!! Large 2 Bdrm, in super condition with easy-care yard. Mid 30's.
LIKE NEW CONDITION.. 3 Bdrm, 2 bath, brick. Mid 60's.
EDGE OF TOWN with 2 acres. Brick 3 Bdrm, 2 bath, double garage, sheds and pens.
LOOKING FOR A HOME in the $30,000 to $40,000 price range?? We have several, let us show you today.
IRA.. 3 Bdrm, 2 bath, brick, pecan trees, 1 acre land. 60's.
INTERESTED IN COMMERCIAL?? Established business or vacant commercial buildings for sale. Call for details.
NEW LISTING! Nice 3 Bdrm, 2 bath on extra large corner lot. East School District.
NEW HOME IN COUNTRY- New home with acreage. 3 Bdrm, 2 bath, total elec. City water. approx. 2000 square feet.
CHARMING, OLDER HOME in West Snyder. Immaculate condition with nice yard. Priced to sell!
CHOICE LOCATION.. new exclusive lising on El Paso in Park View. Nearly new with many extras and lovely yard.
FARMS WITH OR WITHOUT HOMES on small and large acreage.
2509 48TH STREET.. Price Reduced!!!! 3 Bdrm, 2½ baths, 3 car garage.
CORNER LOT! Double rear entry garage, 3 Bdrm, 2 bath, fenced.
BRAND NEW HOMES available in Parkplace Addn., Cedar Creek Lynnwood, Royal Cedars and Bassridge or custom build "THE" home to suit you needs. We have plans in our office for you to choose.

Lenora Boydstun	573-6876
Joan Tate	573-8253
Faye Blackledge	573-1223
Dolores Jones	573-3452
Howard Jones	573-3452

BASSRIDGE
Lovely 3-2-2 Brick on corner lot. Formal living, dining. Den w/fireplace.
Kathy McFaul
Realtor
573-8319

BUYING* OR SELLING*
BEAVERS REAL ESTATE
100 E. Hwy.
Phillips 66 Center
PHONE 573-9472
*HOUSES FOR RENT
*FOR SALE 2 Bdrm. Garage. Fenced. NICE North Ave C
*NEW LISTING Immaculate 2 Bdrm. Everything Nice
*THE PRICE IS RIGHT on this 3 Bdrm Home
*DO YOU NEED SPACE UNLIMITED" See this 3-2-2, with Den.
*3 BDRM, ¾ Blk. 3 Horse Lots N-Snyder
*28 COMMERCIAL LOTS, Boothland.
*71 SECTIONS GRASSLAND, Near Guthrie, TX ½ Minerals goes, Plenty of Water, Big Tanks, Windmills, and River runs through it. 150 Miles of New Fences, Rest in Good Shape.
BEAVERS REAL ESTATE
PHONE 573-9472

Sheena Perkins	573-3913
Jean Jones	573-2824
Forrest Beavers	573-6457

FOR SALE: 3 bedroom, frame house. Needs some repairs. ½ Acre Ground, 2 Water Wells. 3 miles out. $17,500. Call after 6:00 p.m., 573-3353.

FOR SALE BY OWNER: Owner Financed. Large 1 bedroom House. $500 down. 573-8963.

FOR SALE: 10 Acres, House, Barn and Arena. Call 573-2037.

LAKE CABIN on Colorado City Lake. 2 Bedroom, 2 Bath, Large Sun Porch, Boat House. Deeded Lot #64. Call 806-546-2672.

STEVENSON REAL ESTATE
4102 College
573-5612
573-1755

EAST 23RD.. new listing, 2 story, total electric, good water, 40's.
3406 43RD.. 3-2-2, super location, fireplace, built ins, low 70's.
FARM.. 180 acres with nice 3-2-2, good water, minerals.
CENTRAL.. 1005 24th, FHA appraised, low down, $18,500.00.
SOUTHEAST.. almost new 3-2, total electric, plus 20 acres, good water, 60's.
109 ELM.. 3-2, brick, 40's.
2112 41ST.. corner, 3-1, selling under appraisal, 30T.
3019 38TH.. best buy, carpet, nice, 3 bedroom, 20's.
OWNER FINANCED.. 807 23rd, mobile home connections.
STANFIELD.. 3-1-1, brick, 2208 44th, low 40's.
2202 SUNSET.. 3-2-2, FHA appraised, low 50's, spacious.
4004 IRVING.. brick, 3-2-2, nice yard, mid 60's.
NEW HOME.. 2611 47th, 3-2-2, all extras, $115,000.00.
EQUITY.. 1801 Scott, $2,000.00.
SOUTHEAST.. 80 acres, mostly cultivation, China Grove.
3609 IRVING.. brick, 3-2-1, remodeled, 50's.
EQUITY.. FHA loan, 302 35th, $281.00 payment, assume.
STANFIELD.. 2212 43rd, central heat and air, low 40's.
COMMERCIAL WEST 25TH.. corner with 2 bldgs., mid 30's.
STANFIELD.. 2209 44th, 3-2-1, brick, cellar, low 50's.
WEST.. off Gary Brewer, brick with 4 acres, 90's.
ROUND TOP ACRES.. 5 acres with new brick, 3-2-2, trade.
NORTHEAST.. 109 Browning, 20T, all costs approx. $800.00.

Margaret Sherrod	573-3606
Joyce Barnes	573-6970

*15 ACRES Black Land, part minerals, 16 miles from Snyder. Will GT $15,000
*MOBILE HOME Lots in Town, terms
*WEST SIDE, old house for sale
Roswell Rigsby
REAL ESTATE
PH. 573-7682

MUST SELL: 10+ acres, Round Top Acres. $2,000 an acre. Call after 6 p.m., 573-8036.

NEW 3 BEDROOM, 2 Bath, 2 story, 2 car garage, 1 acre. By owner. Best Offer. 573-9683.

A TIP TO Help Sell Your Home Fast. Few things will "unsell" a House as fast as a Dirty Bathroom. Clean hard water deposits, mildew - make everything shine!! For more helpful tips, call your local Realtor.

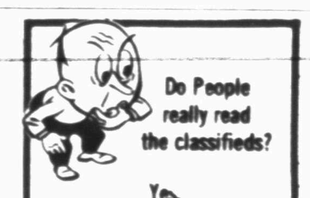

010 LEGAL NOTICES

NOTICE TO CREDITORS
THE STATE OF TEXAS,
COUNTY OF SCURRY
To those indebted to, or holding claims against the estate of Perry Echols, Deceased, Probate case Number 4445.
The undersigned having been duly appointed Independent Executor of the estate of PERRY ECHOLS, deceased, late of Scurry County, Texas, by Preston Wilson, Judge of the County Court of said county on the 22nd day of May, 1986, hereby notifies all persons indebted to said estate to come forward and make settlement, and those having claims against said estate to present them to Thomas C. Echols, Route 2, Box 135, Snyder, Texas 79549, within the time prescribed by law.
Executed this 22nd day of May, 1986.

THOMAS C. ECHOLS,
Independent Executor
of the Estate of
Perry Echols, deceased

MEMORIAL DAY SALE

Monday Only Noon to Six!

Britton's cordially invites you to a picnic this Memorial Day. But, you won't find the usual dogs. And, you won't get bugged, burned or bitten. What you will find is a spread of the choicest looks in furniture. At prices that won't eat-up your budget. The usual famous names and service will all be here. Along with the surprise arrival of 7.7% Finance Charges for 12 months on purchases of $300 or more. It's a Memorial Day Price Picnic serving-up savings for six hours only. Miss it, and you'll really be in a pickle.

SECTIONALS starting at **$895**
MODULAR GROUPS starting at **$1499**
SOFAS & LOVESEATS starting at **$799**
WALL UNITS starting at **$799**
BEDROOMS starting at **$699**
RECLINERS starting at **$199**
SLEEPERS starting at **$299**
BEDDING starting at **$99**
CHAIRS starting at **$119**
LAMPS starting at **$69**
AND MUCH MORE!

SAVINGS STOREWIDE
PLUS
7.7% FINANCE CHARGES FOR 12 MONTHS!

*Offer is subject to approved credit. 10% down payment required. $300 Minimum Required!

© Copyright 1896 by Britton's Furniture

EARLY BIRD SPECIALS

Brass N Marble Plant Stand
$12.95

Touch Control Lamp
$59.95
Brass base pleated shade. Turn on with just a touch.

Knig Size Bedding Set
$249.95
Firm support and comfort in a mattress and box spring.

7-Pc. Dinette Set
$149.95
Table - 6 Vinyl Chairs

VISA MasterCard

Britton's
FURNITURE - APPLIANCE
168 E. 2nd Colorado City 728-2692

Scurry County Folks...

By Vicki Brown

Her hands still guide the hook slowly and methodically over the multi-colored afghan while slender fingers guide the strands of yarn.

Amma Harrell — "Amma Catherine Langford Harrell," she quickly points out — admitted that she learned to crochet "when I was small." At 101 years of age, Amma still enjoys the craft. Her current project will be given to a friend who supplied the materials.

Born in East Texas on May 5, 1885, "on the banks of a creek somewhere near the Sabine River," Amma moved with her family to Stephens County. Although her father died when she was seven years old, she remembers him as "just a farmer, but a good one and an extra good man."

She recalled that she began working in the fields when she was nine years old. "After my father died, my mother rented out part of our land. The man who rented from us wanted me to run the planter and he would do the rest of the work for both families," she said.

In 1907, she married Ceph Harrell. "We grew up together," she explained. "After we married, I moved over to his house in Eastland County. We lived there until 1915, then we moved to Roscoe and on to Abilene."

The family moved to Snyder in 1930 and purchased ranch land in Borden County.

Amma's 101 years are filled with memories of a changing country. Almost any subject mentioned can draw out a variety of contrasts ranging from Halley's Comet to telephones.

Her image of Halley's is one of her most vivid memories. "We had a telephone — and that was something new for the country. The telephone rang about 9 p.m. My neighbor said, 'Go to the northeast window and look out and tell me what you see.'"

Her eyes turned thoughtful as she tried to describe the scene. "Let's see. It looked a lot like a turkey; that's the best way to describe it. It was shaped a whole lot like a proud turkey strutting with its wings spread out. It was, oh, just as pretty as could be. I went back to the window and watched for half an hour or more and got up the next three nights to see it."

Amma saw the comet again this year. "But," she admitted, "it was nothing compared to what it was then."

She also enjoyed watching the birth of the automotive age, noting that her mother never owned a car or learned to drive. After their marriage, the Harrells purchased a Maxwell.

The county's oil boom created a rush of people into Snyder. However, Amma was unimpressed. "There wasn't much to see really. Everyone went about his business farming. At that time I lived on 19th Street. I could stand on our front porch and count rigs all around us."

She is equally unimpressed with the changing role of women in today's society. "Women of my generation worked and lived as good a life as they do today. I think women should show more honor and respect for God. They should do what they think is the thing to do and do it willingly. But they just don't seem to do as much (work) as they used to. They have too many other folks doing things for them."

Until she broke her hip last year, Amma tended her own garden and maintained and drove her own car. Now she resides at Cogdell Hospital.

When asked why she believes she has lived over 100 years, she remarked, "I think God just wasn't ready to take me home. I'm here for a purpose. That purpose may be fulfilled in a few hours or it may be years yet."

STILL ENJOYING LIFE — At 101 years of age, Amma Harrell still enjoys crocheting an afghan for a friend. Because of an accident resulting in a broken hip, she now calls Cogdell Hospital home. (SDN Staff Photo)

The SDN Sec. B

Sun., May 25, 1986

Exhibit set

NEW YORK (AP) — The two centuries of British rule in India are a complex story of two disparate cultures in confrontation.

During this period, artists from Britain traveled across the subcontinent, creating a visual record of their compatriots' life in a foreign land.

More than 150 of these drawings, watercolors, prints and photographs are included in the exhibition, "From Merchants to Emperors: British Artists in India, 1757-1930," at the Pierpont Morgan Library through July 31.

Another Morgan exhibition, also through July 31, features some 30 autograph scores and letters of composers Gustav Mahler and Franz Liszt. The exhibition marks the 75th anniversary of Mahler's death and the 100th anniversary of the death of Liszt.

Community Calendar

MONDAY

H.F.T. Weight Control Class, Pat Dennis Studio on West 30th St. morning and evening classes, 10 a.m. and 6 p.m. New members welcome, register 30 minutes before class. For more information call 573-9888.

Overeaters Anonymous, a program for out-of-control eating. St. John's Episcopal Church Parish Hall, 2214 42nd St. All are welcome; the meeting is free. 10:30 a.m.; For more information, call Joann at 573-9839 or Carla at 573-5298.

Open duplicate bridge, Colorado City bridge room, 7 p.m.

Al-Anon, for the family and friends of the alcoholic, 3011 Avenue T, 8 p.m. For more information call 573-8626 or 573-9625. Nursery available.

Scurry County Alcoholics Anonymous, Winston Park building, off 37th St. in Winston Park, 8 p.m. For more information, call 573-4870 or 573-1357.

TUESDAY

Ladies Golf Association, tee time, 9 a.m.

Registration for summer classes at Western Texas College, 8-11:30 a.m., 1-4:30 p.m. and 6:30-8 p.m. Classes begin Wednesday.

Phobic and anxiety disorders group meets at 1911 25th St., 6 p.m. Led by a licensed professional counselor.

Scurry Lodge 706, AF and AM degree classes, 7:30 p.m.

New Horizon Alcoholics Anonymous, Chapel of Roses, Avenue K and 13th St., 8 p.m. For more information call 573-2101.

Al-Anon, Chapel of Roses, Avenue K and 13th St., 8 p.m. For more information call 573-8325 or 573-2101.

THURSDAY

Movie time, Scurry County Library. All mothers and children welcome, 10 a.m.

Overeaters Anonymous, a program for out-of-control eating. St. John's Episcopal Church Parish Hall, 2214 42nd St. All are welcome; the meeting is free. 4 p.m. For more information, call Joann at 573-9839 or Carla at 573-5298.

Advanced duplicate bridge, Colorado City bridge room, 1:30 p.m.

Duplicate Bridge, Snyder Country Club, 1:30.

Alateen, for the children of alcoholics, Trinity United Methodist church; 6 p.m. For more information call 573-2101.

Weight Watchers of West Texas, basement of First Presbyterian Church, 6:30 p.m. New members welcome and should register at 6 p.m.

Scurry County Alcoholics Anonymous, Winston Park Building, off 37th St. in Winston Park, 8 p.m. For more information call 573-4870 or 573-1357.

FRIDAY

Story Time for Preschoolers, Scurry County Library, 10 a.m.

Voting for Texas Silver Haired Legislature, Senior Center, 2603 Avenue M, 11 a.m. to 6 p.m. All senior citizens who are registered voters can vote in this election.

Duplicate bridge, Snyder Country Club, 1:30 p.m.

Alcoholics Anonymous, Avenue K and 13th St., Chapel of Roses, 8 p.m. For more information call 573-2101.

Al-Anon, Chapel of Roses, Avenue K and 13th St., 8 p.m. For more information call 573-8325 or 573-2101.

SATURDAY

Diamond M Museum, open from 1-4 p.m.

People Without Partners, 42 at Inadale Community Center, 6:30 p.m.

Narcotics Anonymous, Winston Park building, off 37th St. in Winston Park, 8 a.m. For more information, call 573-6604 or 573-1357.

SUNDAY

Scurry County Alcoholics Anonymous, Winston Park building, off 37th St. in Winston Park, 10 a.m. For more information, call 573-487[illegible] or 573-1357.

Duplicate bridge, Snyder Country Club, 1:30 p.m.

Houston writer receives award

AUSTIN, Texas (AP) — The Texas Institute of Letters recently voted to give fiction writer Donald Barthelme of Houston the Barbara McCombsLon Tinkle Award for 1986.

The $1,000 award is presented annually to a Texas writer who has shown continuing excellence in letters. Previous winners include Tom Lea, John Graves, William Owens and Larry McMurtry.

Barthelme, who is associated with the creative writing program of the University of Houston, has won a National Book Award.

THE TURNING POINT

Pat Walker's

Figure Perfection Salons
We're Different!

I CAUGHT THE LIFESAVER . . . PAT WALKER'S!

Five years ago I achieved my weight loss goal at Pat Walker's. I lost 44 pounds and 59 inches.

Make Pat Walker's your Turning Point ... CALL 573-1853 NOW for your free treatment and we'll make your life better too.

I felt like I was at the end of my rope — really going under for the last time, when my physician suggested I try Pat Walker's figure correction program.

I got a new lease on life. Not only did my back problem and headaches improve, but the pounds melted away. I went from a size 16 to a 6 and lost 44 pounds and 59 inches and after five years it is still lost.

Yours very truly,

FAY BURTON
Houston, Texas

Fay Burton Today
Five Years Thin

1400 25th St.
915/573-1853
Snyder, Texas

we're different / we care more!

Town and Country Topics

By Kathryn Roberts
Extension Agent

SEASONLESS WARDROBE SAVES MONEY

Although the stores may be filled with "spring" clothes, you can save money by thinking in terms of a seasonless wardrobe.

Seasonless wardrobe planning simply means buying items you can wear year-round. This maximizes the wear you get from each item and expands your wardrobe.

A seasonless wardrobe is built on clothes made of fabrics appropriate for different climates.

Lightweight wool, for example, is comfortable in spring and early summer as well as fall. Linen fabrics that were once worn in the summer only can also be used throughout the year.

Loose knit sweaters made from natural fibers can be worn by themselves in the summer and over other clothes during cool weather.

Layering light-to-medium-weight clothes over one another and mixing different prints and textures are fashion trends that make it easier to develop a seasonless wardrobe.

When shopping for year-round clothing it's important to avoid extremes and choose basic clothing in medium color tones, print sizes, fabric weights and textures for maximum wear. You can always add a seasonal fashion touch with an inexpensive item or accessories.

It also pays to buy clothing you can mix and match with items already in your wardrobe.

Think about both your work and leisure clothing needs as well. Typical wardrobe needs will vary seasonally for some special activities such as sports, but for everyday activities most of our cothing needs are remarkably similar year-round.

Diversified

By Marvin Ensor Extension Agent

ELM TREES ATTACKED BY BEETLES

Elm leaf beetles are now feeding actively on leaves of elm trees. This insect is a serious pest of elm trees in West Texas. Feeding from this insect skeletonizes the surface of leaves and premature defoliation of elm trees can occur. This weakens the trees and can be particularly important in dry years like this one.

While timely insecticide applications for this pest should have been made this spring, it's still not too late to help those trees which are being excessively defoliated.

The adult beetles are oval and about one-fourth inch long. They are yellowish to olive-green in coloration with a black stripe along each side of the wing covers.

The female beetles lay eggs which hatch into small worms in a few days. These worms are nearly black in coloration and are covered with short black hairs.

To protect the foliage of elm trees from feeding damage of the elm leaf beetle, trees may be sprayed with Sevin or Orthene. Mix and apply sprays according to manufacturer's directions on the label of the chemical container.

Thorough coverage of the trees with the insecticide spray is necessary to obtain satisfactory control of this insect.

To secure additional height and better coverage of the tree, a hose-on sprayer may be tied to a fishing pole or other sturdy object and raised up in the air and sprayed on the tree. Caution should always be exercised when applying insecticides.

Class of 1976 planning reunion

The class of 1976 is planning a 10-year reunion and needs help in locating some classmates. If anyone has information on the following classmates, please call 573-4249, 573-5198 or 573-7700.

Classmates are Tommy Baldwin, Benicio Botello, Cathy Chambers, David Chapman, Hank Chenoweth, Laurel Clements, Lethia Coronado, Johnny Joe Earl Curtis, Woody Duncan, Howard A. Ford, Anita Becerra Galindo, Robert Garver, Rita F. Giles, Theresa Gillham, Darrell Grant, Lillie Ann Gutierrez, Ramundo Gutierrez, Santiago Luna Gutierrez, Amado R. Guzman, Art Hendricks, Gloria Hernandez and Jerry Dean Holloway.

Also Roy Carl Holmes, Mario Herrera, Jr., Gary Lee, Ricky Martin, Darrell McDorman, Rick Medford, Mary Medrano, Byron Mitchell, Patricia Osborne Battle, LaDonna Powell, Billy Proctor, Oscar Ramirez, Alfonso Martinez Rodriquez, Rudy M. Rodriquez, Carolyn Rylander Sutton, Martha Sauceda, Bonnie Schaufele, Debra Schlosser, Margie Simpson, George Tovar, Roger Vallez, Velda Vaughn, Myrtis Scott and Billie Faye Taylor.

SCS Notes

By Ricky Linex
Range Conservationist

Bob white quail usually have adequate native food supplies during the spring and summer months. During this time ripening seeds, juicy insects and tender green vegetation provide excellent food for adult and young quail. With the coming of frost, however, their food supply begins to diminish. During late fall and winter, other birds and small animals compete for the available forage. The quality of the remaining feed drops as seeds become weathered and vegetation coarse. The period from late winter when seeds become scarce until vegetation greens up in early spring is critical for survival of quail brood stock.

Habitat management to provide food plots will help quail through this winter period in addition to furnishing a seed source year-round. The first step in food development is to identify what foods are presently available to quail in your area. A quick and positive method is to identify the contents taken from quail crops during the hunting season. Quail will eat seeds from many plant species but usually only a few species make up the bulk of the quail's diet. Quail prefer smooth, hard seeds of grasses such as vine mesquite, sand dropseed, alkali sacaton, plains bristlegrass, and forbs such as ragweed, croten or doveweed, carelessweed, bundleflower and pricklepoppy.

The most dependable food development is to increase native plants rather than introducing new ones. Discing to a four inch depth will reduce grass competition and give forbs a jump in growth. A benefit of native weed or forb seeds is their high resistance to deterioration. This benefit is debatable by many, I suppose it depends if you're growing them for quail food or trying to keep them out of your garden or cropland. Many weed seeds will remain dormant when buried deep in the soil but germinate when brought near the surface by disturbances like discing. Discing simply allows a quail food crop that is already planted to sprout and grow.

Disc in a pattern about 20 feet wide within one-fourth mile of good cover. The length is variable but several small plots are better than one large one. Next year plow a new strip adjacent to the first. Most plots will remain healthy for two years and having two strips will provide a steady supply of seeds by plowing each strip every other year.

If food is the limiting factor on your ranch you should see an increase in quail populations a couple of years after discing the strips. If food is not a limiting factor and your quail population is still low, look at correcting a shortage of escape or nesting cover to increase quail numbers. Quail are no different from other wildlife species in that they need the basic necessities of life: food, shelter and water.

For assistance in evaluating and planning your habitat management practices for quail contact us to set up a date to evaluate your land for managing quail. Our office is located at 3423 Avenue T or call 573-1268.

Ira School Menu

MONDAY
Sloppy Jo's
Lettuce and tomatoes
Potato chips
Pineapple slices
Milk

TUESDAY
Green beef enchiladas
Mexican style beans
Combination salad
Carrot cake
Crackers
Milk

WEDNESDAY
Chicken noodle soup
Grilled cheese sandwiches
Peaches
Blueberry muffins
Crackers
Milk

THURSDAY
Creamed turkey
Whole potatoes
Green beans
Apple crisp
Toast
Milk

FRIDAY
Bar-b-qued beef
Creamed potatoes
English peas
Vanilla pudding
Rolls
Milk

LANDFILL GAS SAVINGS

LOS ANGELES (AP) — The University of California at Los Angeles has accumulated $400,000 in energy savings in the past year by substituting gas from a nearby landfill for natural gas to generate heat and hot water on its campus, reports Energy User News.

Landfill gas — 55 percent methane and 45 percent carbon dioxide — has been supplying over one-third of the fuel used in UCLA's main boiler room for more than two years, according to the energy journal.

The campus heating system serves 150 buildings occupying 7.7 million square feet and is one of the largest heating facilities in the nation.

The gas comes from the Mountain Gate Landfill, located beneath a golf course about five miles north of the campus. The anticipated productive life of the landfill is 20 years.

The bloodiest battle of the English Wars of the Roses was won by the Yorkists at Towtown, Yorkshire, in 1461.

American forces under Gen. Winfield Scott occupied Vera Cruz, Mexico, in 1847.

Ted Bigham
Photography
573-3622

Amy McDaniel, Sherry Hodnett & Marsha Carpenter

REGISTER NOW
Children's Summer Painting Classes

Children's Oil
Taught By
Marsha Carpenter
Beginning July 2 & 3

Children's Acrylics
Taught By
Sherry Hodnett
Beginning June 10

CALL TO RESERVE SPACE
SOME SUPPLIES WILL BE FURNISHED

SPECIAL ORDERS ON WOODEN NECKLACES NOW BEING TAKEN

Creative Touch
Gifts and Art Supplies
Classes

1905 24th
573-1262

Hours:
Mon.-Thurs. 10-5
Sat. 10-3

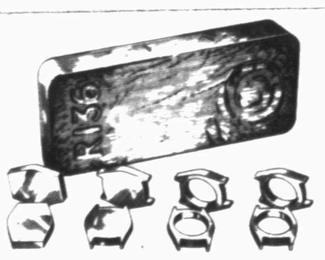

THE OYSTER CASE FOR EXCLUSIVITY

The renowned and unique Oyster case is carved from a solid block of gold, or stainless steel to form a perfect, virtually indestructible vault. It guarantees pressure-proof protection down to 165 feet for these elegant, impregnable steel-and-gold models with matching Jubilee bracelet: Rolex Datejust Chronometer and Rolex Lady-Date. Each is self-winding, and as fitting on dance floor as ocean floor.

ROLEX

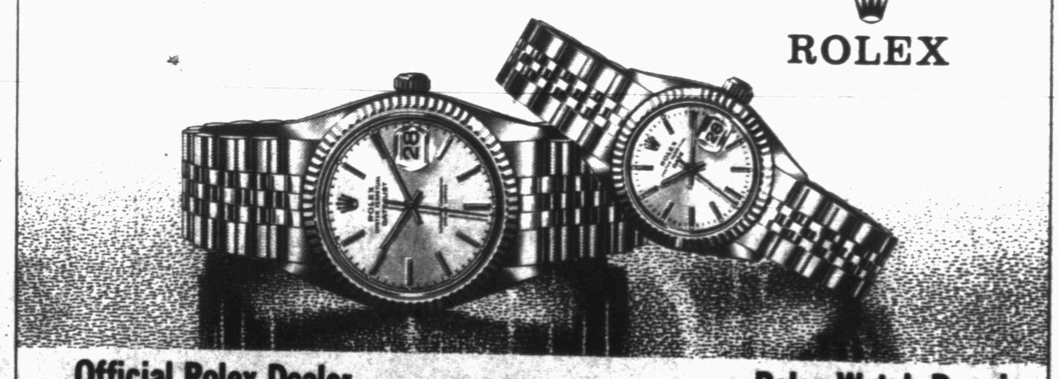

Official Rolex Dealer

Rolex Watch Repair

COX Jewelers

Charge Accounts
Monday-Saturday
9:00-5:30

Layaways
South Side of Square
Snyder-Sweetwater

Snyder School Menu

Because of the end of school activities, only Monday and Tuesday menus are listed. All meals will be served as scheduled.

BRAKFAST

MONDAY

Assortment of pancakes, waffles, cereal or french toast
Orange juice
Milk

TUESDAY

Nut rolls
Fruit or juice
Milk

LUNCH

MONDAY

Meat loaf
Whipped potatoes or buttered rice
Gravy
Green beans
Peaches
Molasses Oatmeal cookie
Milk

TUESDAY

Baked chicken
Corn
Mixed fruit
Swirl cake
Milk

Scurry Library News and Views

FEATURED THIS WEEK

BRAZIL. By Errol Lincoln Uys. Brazil is the first work of fiction to depict five centuries of a great nation's extraordinary history, its evolution from colony to kingdom, from empire to modern republic. With a stunning cast of real and fictional characters, this unforgettable epic unfolds in South America, Africa and Europe, and is destined to stand beside the giant best-sellers of James Clavell and James Michener.

FICTION

"Marya" by Joyce Carol Oates.

"Come Spring" by Charlotte Hinger.

"The Deep End" by Joy Fielding.

NON-FICTION

"Relax! With Self-Therap-Ease" by Bonnie Pendleton.

"Modern Prevention" by Isadore Rosenfeld.

"Dr. Lendon Smith's Diet Plan For Teenagers" by Lendon H. Smith.

BRIDGE

James Jacoby

NORTH 5-24-86
♠ K 9 4 3
♥ K Q
♦ 10 6 2
♣ 9 7 6 4

WEST
♠ A Q J 10 5
♥ 9
♦ Q 5
♣ A K Q J 3

EAST
♠ 8 6
♥ J 10 5 2
♦ 9 8 7 3
♣ 10 8 2

SOUTH
♠ 7 2
♥ A 8 7 6 4 3
♦ A K J 4
♣ 5

Vulnerable: Both
Dealer: West

West	North	East	South
1 ♠	Pass	Pass	2 ♥
3 ♠	3 ♥	Pass	4 ♥
Pass	Pass	Pass	

Opening lead: ♠ K

Inferences change the odds

By James Jacoby

It was brave of North to raise his partner with only two-card trump support, but those two cards were good ones. He also gave his spade king the full status of a trick based on the bidding. For South it was no problem to go on to game, since many hands North might hold would produce either a cold 10 tricks or a very good play for them.

Game rated to be easy if trumps split, since the spade ace was marked onside. Declarer ruffed the second club lead and played K-Q of hearts. When West showed out, the chances for making 10 tricks dimmed. The diamond suit now became the key to success. The right play for all the tricks in diamonds with that holding is to first play the ace (in case there is a singleton queen lurking) and then go to dummy and lead low to the jack. Declarer would succeed whenever East held the diamond queen and no more than three diamonds.

That plan was not realistic. West almost certainly held a five-card club suit for his second bid of three clubs, leaving him only two diamonds. Therefore East must have four diamonds, and declarer knew that East would cover with the queen if the 10 were led from dummy. So declarer had to hope that, against percentages, the queen would be in the West hand guarded only once. He played A-K of diamonds and was rewarded for his astuteness when the lady came tumbling down. He now lost only a club, a spade and a trump trick, making his game contract.

©1986 NEWSPAPER ENTERPRISE ASSN

AGING CREATES DOCTOR DEMAND

WASHINGTON (AP) — The aging of the United States population will create a greater demand for physician care in the coming years, notes Internal Medicine News.

The number of physician visits by the elderly is expected to increase almost 50 percent by the year 2000, according to the medical journal.

Persons 65 years or older already account for 17 percent of all visits to doctors, although they represent only 12 percent of the population.

In the early 21st century, an estimated one in five Americans will be 65 or older, compared with one in nine in 1984.

Heart disease is the leading health problem for the elderly and accounts for 10 percent of all physician visits and almost 20 percent of all short-term hospital stays.

More than four of every five persons 65 and older have at least one chronic ailment, the most common being arthritis, high blood pressure, hearing impairment and heart disease.

Exterior decorator hired

By LINDA WEINER SELIGSON
York Daily Record

YORK, Pa. (AP) — Some people hire interior decorators.

Millie Agarwal decided to hire an "exterior decorator" — not for her house, but for herself.

Raeann Waltersdorf isn't called an exterior decorator, of course. Her title at Salon Down Under and Associates is "image consultant."

In addition to the color analysis, clothing clinics and makeup consultations offered at some area salons, this one also offers a personal shopping service that includes checking out your closet and going along on shopping trips.

A former model in New York City, Mrs. Agarwal would seem an unlikely candidate to engage the services of a personal shopper. But her sense of style and self worth diminished over the years in direct proportion to her gain in weight.

"I've spent a long time depressed and upset with my self image," she said. "Now I need help to develop a new one.

"I was fat," Mrs. Agarwal, now 50 pounds lighter, declared. But worse than that, she explained, she had let the whole package go. "I had long hair in absolutely no style and my wardrobe consisted of black and navy blue sweat suits.

"I had given up makeup," she said. "That involved looking in the mirror and who wants to look at three chins?"

Then in March 1985 she began York Hospital's Opti-Fast Program and the self esteem scenario reversed.

"Once I started losing weight, I began to take an interest in myself," she said. "I'm a registered nurse and I enrolled at York College to pursue a bachelor's degree."

Then one day, while waiting for her 12-year-old at Salon Down Under, Mrs. Agarwal decided to get a trim herself. A few weeks later she returned for a shorter style. Next came a perm.

The new interest in her appearance inspired Mrs. Agarwal to attend a lecture on color analysis, a philosophy which divides people into "seasons."

"The concept interested me but I wasn't thrilled with the speaker," she said—she suspected "spring" and its pastel palette was misdiagnosis for her.

"I knew I'd be buying new clothes because of my continuing weight loss and I wanted to do it right, so I decided to seek a second opinion.

"My husband, who is a physician, kidded me that I'd want a third opinion too. But, when Raeann told me I was an autumn, I knew she was right. Those rich fall colors were perfect for me."

A makeup consultation followed. And then—after years of neglecting herself—Mrs. Agarwal decided to spend $45 an hour for the personalized shopping service.

"After all those years in sweat pants and tops, I felt I needed the extra help," she said.

Mrs. Waltersdorf visited her client's home to help her weed out clothing that was too big or in the wrong season and suggest others that could be altered. Next came a shopping trip wth Mrs. Waltersdorf.

"Fads are fun if you have the money," said Mrs. Waltersdorf. But she prefers to see her clients save fad items for accessories and invest in a basic wardrobe.

As she helped Mrs. Agarwal assemble a minimal wardrobe to carry her through a final 20-pound weight loss, Mrs. Waltersdorf offered advice for solo shopping trips.

There is a mathematical formula for getting the most out of your clothing dollar, she said. Divide the cost of the item by the total number of wearings. For example:

An evening outfit at $250, worn once a year for four years—or a total of four times—costs $62.50 per wearing.

The consultant also warned of common shopping traps:

—The No. 1 reason for making clothing mistakes is to buy something just because it is on sale. If the item is not right for you, you're wasting money, not saving it.

—Beware of the designer label trap. Mentally remove the label and look at the stitching and fabric.

—Don't buy in a hurrry. If you do, you may have a long time to regret your purchase.

—Plan ahead. Know what you're looking for before you go shopping.

Clarinet winner

NEW YORK (AP) — Clarinetist Charles Neidich, a member of the Aeolian Chamber Players, was recently named winner of the 1985 Naumberg Competition for clarinet, the first major competition for clarinet held in the United States.

Neidich, who began clarinet studies when he was eight, won the Munich International Competition in 1982.

Conductor Arturo Toscanini was born in Italy in 1867.

Dr. Jonas Salk of the University of Pittsburgh announced in 1953 a new vaccine to immunize against polio.

BEAUTY BRIEFS

Flight cream

After a recent lengthy flight during which an editor kept re-applying moisturizing cream that seemed constantly to disappear, we considered that the solution may be the timely appearance of a new cream created especially for in-flight conditions.

Flight Cream, say its makers, is made to counteract dry cabin air by helping skin retain moisture. It is said to have a blend of elements for adding moisture and stimulating circulations.

It's new and still to be proven in wide use but frequent flyers may find it worth a try.

For Results Use Snyder Daily News Classified Ads Call 573-5486

Graduation Special

John Henry
$5.00 Off Shirt Pictured

Cotton Shirt in Stripes & Solids-
Bright Colors ..... Reg. $29.00 & $34.00
Matching Shorts Only $22.00

Stringfield's
573-8933
East Side of Square
Snyder, Texas
VISA MasterCard
Closed Memorial Day

COUNTRY CUPBOARD
"Unique Country Shopping"
Interstate-20 Wood's Boot Complex
728-8458 Colorado City
10 A.M. - 6 P.M. - Monday - Saturday

JUNE 1986

Monday	Tuesday	Wednesday	Thursday	Friday	Saturday
	3	4 My Guide I 9-1	5 Monogramming 9-1	6	7 Bernette Serger 10-2
9 Trupunto 9-1	10 Girls' Classes Ages 9-13 Hobo Bags	11 My Guide II 9-1	12 Swimsuits 9-1	13	14 Beg. Sewing I 10-2
16 Drawn Work 9-1	17 Bernina Club 10-11:30	18 My Guide III 9-1	19 Advanced Serger 9-1	20	21 Beginning Sewing II 10-2
23 Cutwork 9-1	24 Girls' Classes Pajama Bags	25 Purses & Handbags 9-1	26	27	28 Beginning Sewing III 10-2
30 Applique 9-1		Ribbons, Lace and Fabrics For Your Bridal Needs			

Classes Limited
Call & Sign-Up NOW!
573-0303

BLANCHE'S BERNINA
WE PUT JOY INTO SEWING

All Materials Needed Are Available
1910 26th St.

Monday-Friday
9:30-5:30
Saturday
10:00-5:00

Shadras

College & 30th
Snyder, Texas
915/573-7103

Fancy function

True sunglasses screen harmful rays

By Florence De Santis

Many women wear sunglasses as fashion accents when frolicking in southern or island resorts. They forget or overlook the fact that the intensity of the tropical sun's rays requires function above all. Women are especially likely to opt for "fashion" when they compare prices on high-quality sunglasses with those on "fun" glasses.

However, such makers as Ray-Ban and Serengeti Drivers offer eye protection from optically ground lenses. For a reasonable price, these provide better visual performance, changeability in sunscreening as the light changes and filtering out of ultraviolet rays, all important factors in tropical sunlight.

Women think of "fashion" eyewear in terms of styling. The American Optometric Association classifies as fashion eyewear sunglasses that don't filter out enough ultraviolet radiation. Gray or dark-green lenses are best for visual clarity and UV filtering, while such tints as light blue, pink or red do little but look pretty.

Because it combines a dashing air with adequate coverage of the whole eye area, the aviator shape is favored in the high-function Serengeti Drivers sunglasses group by Corning Optics. Ray-Ban also favors this shape and other oval and rectangular frames which are always oversize and functional.

WITH NYLON frames that remain flexible in any weather, the Wings Adventure series by Bausch & Lomb is lightweight but can withstand the shocks of action sports. Optical-quality lens screens out rays and glare. About $55.

A new look is the wrap-around oversize sunglasses, taken from skiers. However, the current lightweight versions, from such fashion names as Swatch, are plastic, since glass can't be molded in such a large curve. The wrap-around, unless it's a true skier's version, is a fashion sunglass not useful under the sunlight condition found in semi-tropical resort areas.

Skier's glasses are heavily framed to keep out wind, making them impractical for beach use. So leave such winter wraparounds for city wear

While optical authorities warn that sunglass lenses must be dark enough not to allow the eyes to be more than marginally visible, Serengeti has been working on that problem, too. Their newest models give proper protection without the lense obscuring the eyes. As all-weather glasses, the Serengeti Aviator SSM model can be worn any time, except at night.

©1986, NEWSPAPER ENTERPRISE ASSN.

Dr. Bryan Cave
Eye Examinations
Contact Lenses [All Types]
Children Welcome
Cogdell Center
[915]573-5571 or
Wed., Thurs., Fri. call 573-4792
Office Hours:
Mon. 9 a.m.-6:00 p.m.
Tues.8 a.m.-5:00 p.m.
Lubbock Office [806] 797-4216

Reebok
Because life is not a spectator sport.
Freestyle
Hi & Lo

Reebok is Aerobics.
You'll get more out of your aerobic workouts when you've got performance footwear working for you. Reebok aerobic shoes are designed with care to give you the support and stability you need, plus all the comfort you want.
THOMPSON'S
Southeast Corner of Square

DISCLOSURE AND REGULATION

ROCHESTER, N.Y. (AP) — The Securities Act and the Securities Exchange Commission haven't done what they were designed to do with respect to disclosure and the regulation of financial accounting reports, according to George J. Benston.

Benston, of the University of Rochester's Graduate School of Management, says the accounting disclosure sections of the act should be repealed and the SEC replaced with a better system.

"There is no reason to believe that presently mandated disclosure benefits investors more than the disclosure previously made voluntarily," Benston says. "But there is good reason to believe that the present system is considerably more expensive than a voluntary system would be."

Actress Sarah Bernhardt died in 1923.

Beef for just the two of you

By Aileen Claire
NEA Food Editor

Often, planning meals for two is more of a problem than cooking for six to eight.

Supermarkets in many areas recognize the need to offer many foods in smaller sizes and often will cut meats, poultry and fish to serve two.

Meat can still present a problem since it may be necessary to buy a larger cut than you wish to use for one recipe. The solution here is to plan two meals instead of one when buying meat.

Half a flank steak, for example, may be the heart of a stir-fry sesame beef with vegetables, with the remaining portion prepared on the charcoal grill or in the broiler. Or you may split the second half and stuff it with a nippy filling and broil or bake.

SESAME BEEF WITH VEGETABLES

- 3/4 pound flank steak
- 1/4 cup soy sauce
- 1/4 cup water
- 1 teaspoon onion powder
- 3/4 teaspoon ground ginger
- 1/2 teaspoon garlic powder
- 2 medium carrots
- 3 tablespoons vegetable oil
- 1 pound broccoli cut in flowerettes (2 cups)
- 1/2 cup beef broth
- 1 teaspoon cornstarch
- 1 teaspoon sesame seeds

Thinly cut steak across the grain on the diagonal (To slice steak easily, place in freezer until lightly frozen). Place steak in a snug-fitting bowl.

Mix soy sauce, water, onion powder, ginger and garlic powder. Pour over steak, coating completely. Marinate for 15 minutes.

Meanwhile, slice carrots on the diagonal, about 1/4-inch thick. Drain meat and pat dry. In a large skillet heat 2 tablespoons of the oil. Add meat; cook and stir until brown on both sides, about 2 minutes. Remove from skillet with a slotted spoon; set aside.

Add remaining 1 tablespoon oil and carrots; cook and stir for 2 minutes. Add broccoli; cook and stir until vegetables are just crisp tender, about 2 minutes. Mix beef broth and cornstarch; add to vegetables along with reserved meat. Cook and stir until thickened, about 1 minute. Sprinkle with toasted sesame seeds. Serve immediately over rice.

(To toast sesame seeds, place in a skillet over moderate heat or place in hot oven and cook until golden.)

(NEWSPAPER ENTERPRISE ASSN.)

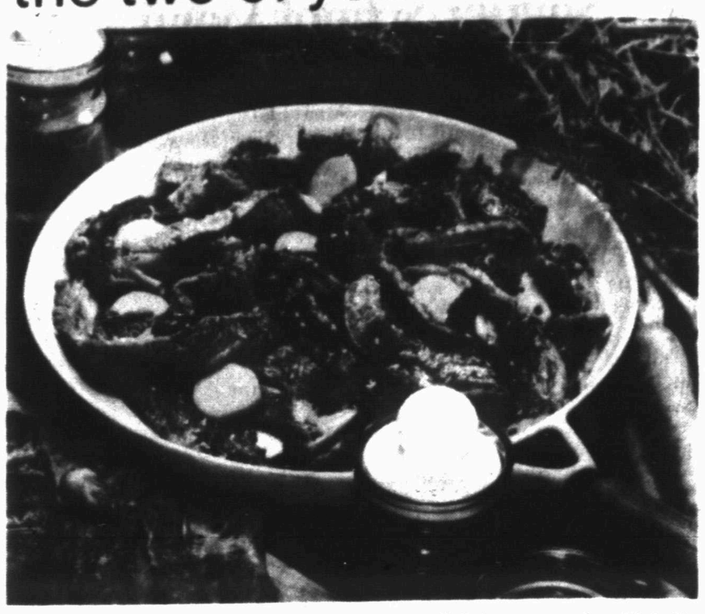

SESAME beef with vegetables is special dinner dish for two made with half a flank steak. Remaining steak makes a second meal.

Woodworker makes clocks

By BARBARA MAYER
AP Newsfeatures

Few objects equal a grandfather clock as a symbol of the home.

Yet, while most of us would associate grandfather clocks with the permanence and tradition of home, furniture maker Wendell Castle has taken the grandfather clock as a jumping-off point for the new.

Castle is a woodworker who has been surprising and usually delighting the world with his furniture for a quarter-century. He also has the distinction of being the American craftsman whose work commands the highest amount of money.

The price tag is $100,000 and up for one of the 13 clocks in a series Castle has produced, according to his New York dealer, Alexander Milliken. The clocks, some of which debuted at the Taft Museum in Cincinnati, Ohio, were on display at Milliken's gallery in Soho before being sent to the Smithsonian Institution's Benwick Gallery in Washington for a four-month exhibition through April 24.

At these prices, it's obvious that the average person is not going to buy any clocks. However, Castle noted in an interview at the Milliken gallery that at least one will be on display in a corporate lobby.

"I made them as art objects," he related. Castle worked on the series along with nine woodworkers in his upstate New York workshop six days a week for 18 months.

Except for the piece titled "Ghost," all are working models which keep accurate time and chime. The "clock" called "Ghost" is a trompe l'oeil sculpture that looks like a traditional grandfather clock but has a "cloth" covering. So realistic is the white-painted wood "cloth" and rope tie that most people who come into the gallery try to lift a corner to see what's underneath, said Milliken.

The clock Castle calls "Bird" represents in three dimensions his idea of time flying. The clock is made of Australian lacewood, cypress crotch veneer and ebony. At its base, goldplated brass eagles symbolize the strength and weight of America. At the top, carved ebonized cherry birds perch, ready to fly away at a moment's notice. Three sets of chimes sound every quarter-hour to remind the viewer that time is fleeting.

Castle says his goal since graduating with a master of fine arts degree in sculpture from the University of Kansas has been to be the best. He chose to make furniture rather than sculpture when he observed that "practically speaking, most sculptors were not making a living. I felt in the '60's that I would have the whole field of art furniture to myself."

This bit of market research has been accurate, since Castle, who is 53, achieved almost immediate recognition for his free-form sculptural pieces carved out of layers of laminated wood blocks. Recently, the Art Institute of Chicago acquired a set of living room pieces from Lee Nordness, the dealer for whom they were originally made in the '60's.

"I was fortunate to start out designing something that didn't require being a cabinetmaker," said Castle, who knew nothing of traditional furniture construction by choice.

The next phase of his development was making traditional-looking pieces that had trompe l'oeil objects carved on them. Two of the best known are an umbrella stand and a table with a hat and book.

"I thought it would be great if I could do trompe l'oeil and sometimes fool people; that turned out to be very easy," he recalled.

A critical point in his development came when he was invited to be co-curator of an exhibition, "The Fine Art of the Furniture Maker," with Penelope Hunter-Stiebel, then a curator at the Metropolitan Museum of Art. The exhibition at the University of Rochester in 1981 consisted of pieces of antique furniture chosen by the artist and the curator from the Met's great storehouse.

This experience fanned a growing interest in fine cabinetmaking. It also crystalized Castle's desire to develop a new type of wood-working school where traditional cabinetmaking skills would be taught to students who would use them to create contemporary pieces rather than replicas of the old.

The result of the experience was formation of Castle's woodworking school just outside Rochester. He terms it "the smallest accredited school chartered by the New York State Board of Regents." The two-year program generally enrolls about 30 students. Castle also serves as an artist-in-residence at the School for American Craftsmen at the University of Rochester. In addition, he keeps his own cabinetmaking shop going, generally employing eight or nine woodworkers.

Based on his odyssey in woodworking techniques Castle has come to believe that "17th- and 18th-century cabinetmakers were truly the best. Being the best woodworker today doesn't mean much when you compare our skills to theirs," he added.

In the end, however, what can all this mean to the average person who may never see, much less own, a Wendell Castle piece?

Fuller Figures,
Have You Heard?
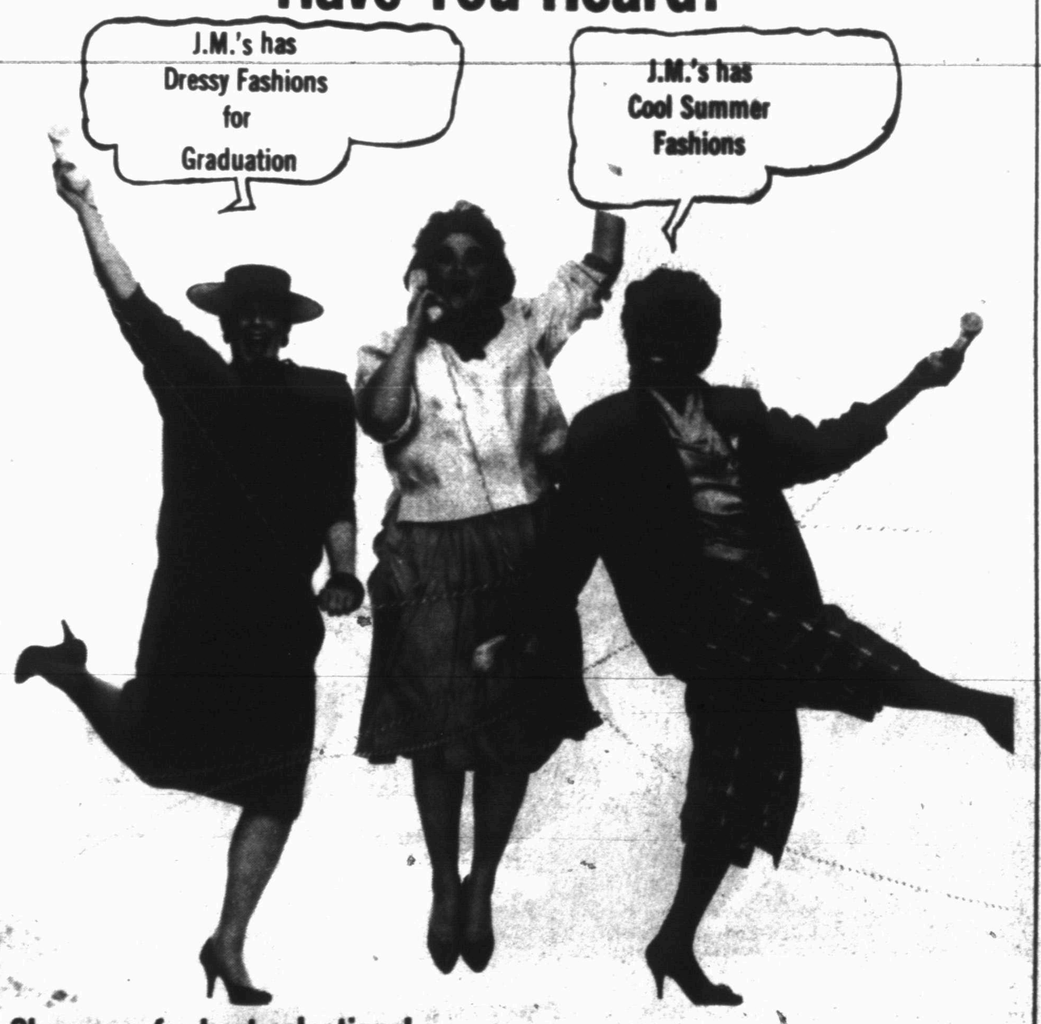

Shop now for best selections!
J.M's FASHIONS UNIQUE
3421 College Ave.
(a few doors down from Munden's)
Snyder, Texas
573-8503

6th Anniversary Celebration
We Invite All of Our Previous & Present Customers
To Come Enjoy Refreshments and join the Celebration

Standing L to R: Jackie Nail, Betty Hildreth, Debbie Small and Sandi Pavlik. Seated L to R: Tammy Milton and Frankie Estep.
Hair Haven
Varsity Square Shopping Center
573-0831

Panhandle RR man recalls life on Santa Fe

HEREFORD, Texas (AP) — Recall when the man in the caboose would wave while rolling down the track? Bob Milton may have been one of those men who waved.

Milton, former Hereford conductor for Santa Fe Railway who has been on the tracks since 1945, is now working as caboose conductor out of Amarillo.

Milton said the caboose used to be a home away from home. He and another railroad man lived in a caboose at the Hereford depot on the end of Main Street in the early 1950s.

"I was from Clovis and he was from Amarillo. We met each other working on the train at Wynoka, Okla. We liked to work together and when harvest came up in Hereford, he'd always bid on it and we lived there in Hereford," Milton said.

He recalled having to get kerosene and coal because the train didn't have electricity or lights when he lived on that caboose.

"He'd do the cookin' and I'd do the dishes," said Milton. Both men were bachelors at the time.

By 3 p.m., the men always were at the city pool, he said.

"I especially remember eating at the Greenhedge Cafe," he said.

"We were staying at the Way Car 608 and people asked where we lived and my friend would tell 'em 608 Dockspur, Hereford, Texas," Milton laughed.

"We ate, slept, and lived on these cabooses," Milton said. "Sometimes as many as five lived on here at the same time."

Milton said he used to work for a conductor named J.W. Torbert. "At that time, every conductor was assigned his own caboose. Working for this man, the windows were always clean, the caboose was always spic and span and the coal bin was always full," Milton said.

"The conductor was always saying, 'You a brakeman, you gonna clean.' He was a real fine conductor, he kept everybody on the ball, made everybody adhere to the rules, 'you will do this,' he was the boss. And he did make dang good biscuits, too," Milton recalled.

There are no more bunks on the cabooses, he said.

"No one sleeps on them anymore. Santa Fe furnishes our housing in Wynoka and Boise City, Okla., and in Clovis they've leased a hotel," said Milton.

"It's a lot better than having to get up at six in the morning and build a coal fire to keep warm," he said.

Modern trains are different in other ways, too, he said.

"All our switching operations are given to us through a computer... They used to give us a switch list and show us the cars, but now the computer gives us a printout and tells us what work we have to do," he said.

Modern trains also have radar, and radio communications instead of hand signals.

"The railroad is faster now than it was when I went to work for them. You used to couldn't make 50 mph going up hill," he said.

In 1945 when Milton first started, cabooses were wooden.

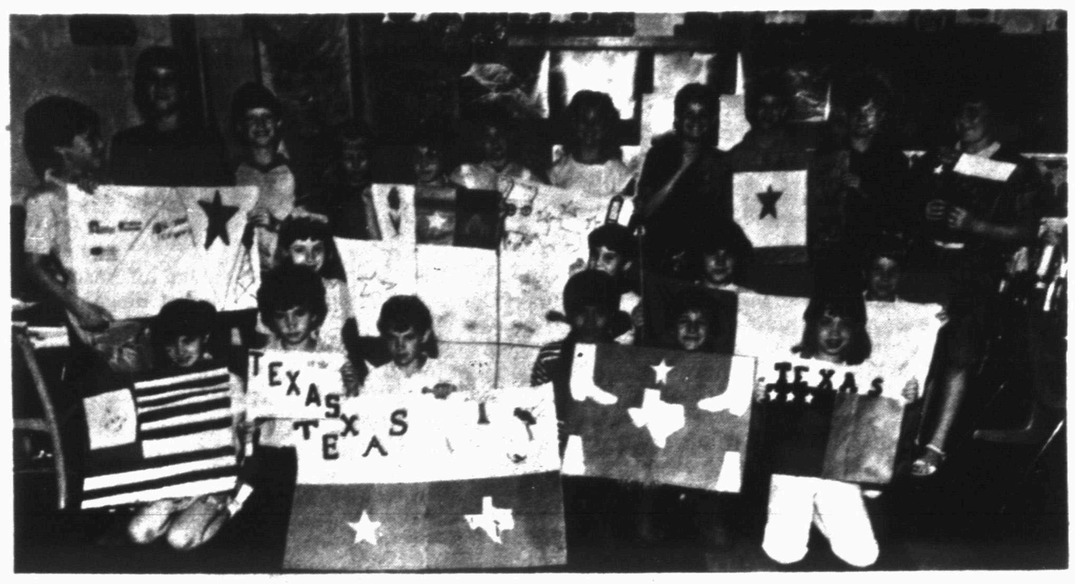

SESQUICENTENNIAL FLAG--West fourth grade students in Judy Brown's class designed these Sesquicentennial flags as part of their study of Texas history. Students are: first row: Jennifer Gray, John Stewart, Robert Clarady, Dawn Myers, Amy McDaniel, April Menges; second row: Carrie West, Katie Perkins, Cami Comer, Hope Papay, Mike Hess, Brian Lickey and Tyson Cromeen; third row: Becky McCravey, John Patrick, Jim Pat Griffin, Jeremy Farmer, April Tarkenton, Mandy Wallace, Jenny Early, Marci Turner. (SDN Staff Photo)

Public Records

New Vehicles

Fred Bullard, 1986 Ford from Wilson Motors.

Mrs. Loyd Liles, 1986 GMC from Howard Gray Motors.

Floyd House, 1986 Oldsmobile from Howard Gray Motors.

Cecil L. Mearse, 1986 Buick from Howard Gray Motors.

George Page, 1986 Ford from Wilson Motors.

Edward Huff, 1986 GMC from Howard Gray Motors.

James Butler, 1985 Chrysler from Snyder Motor Inc.

Myron Calley, 1986 Chevrolet from Mal Donelson Chevrolet.

Wm. Hibbs, 1986 Chevrolet from Mal Donelson Chevrolet.

Enserv, 1986 Cadillac from Howard Gray Motors.

Richard Hester, 1986 Mercury from Wilson Motors.

Tom Stahl, 1986 Ford from Wilson Motors.

Mark A. Worden, 1986 Ford from Wilson Motors.

Filed in District Court

Texas Employer's Insurance Association vs Willie M. Berkley, workman's compensation.

Snyder Independent School District vs Helen Z. Clay Calloway et al, delinquent tax suit.

SISD vs E. S. Dorman et al, tax suit.

SISD vs Irla Morgan et al, tax suit.

SISD vs R. R. Way et al, tax suit.

SISD vs Daniel Gonzales et al, tax suit.

SISD vs W. P. Thurman et al, tax suit.

SISD vs Armando Surita et al, tax suit.

SISD vs Loyd Smith aka Lloyd Smith et al, tax suit.

SISD vs Donald Lee Smith et al, tax suit.

SISD vs Refugio Rodriquez et al, tax suit.

SISD vs J. W. White et al, tax suit.

SISD vs Lucio Ramirez et al, tax suit.

Marjorie Parks vs Windridge Village Apartments, suit for damages.

Action in District Court

In the marriage of Tena Diane Nabors and Terry Lee Nabors, divorce granted.

In the marriage of Chester Earl Cooley and Traci Cooley, divorce granted.

Warranty Deeds

Robert Vela et ux to Cliff F. Johnson et ux, part of lots 1, 2 & 3 and the N 50 feet of lots 1, 2 & 3, block 2, Wilmeth addition to the City of Snyder.

Mex-Tex Realty Co. to City of Snyder, 1.1982 acres in lot 6, block 21, Original Town of Snyder.

James Wesley May to Onita Faye May, lots 1 & 2, block 11, Wilmeth addition to the City of Snyder.

Elyse Thompson Murphy to James Bradford Murphy, 23 interest in the W ½ of Sec. 10 and all of the SE ¼ of Sec. 16, all in block 3, H & GN Ry. Co. survey in Scurry County, Tex.

Leo Schattel et ux to Calvin L. Goebel, Billy G. Tune & Gene Bowlin-Trustees of the Canyon Gun Club, 25 acres in Sec. 83, block 2, H & TC Ry. Co. survey in Scurry County, Tex.

Rodney W. Blackwell et ux to Norman Fraley et ux, the N 5 acres of a 10 acre tract in the E part of the N part of the W ½ of Sec. 41, block 3, H & GN Ry. Co. survey in Scurry County, Tex.

Mary Jo Wampler to Petra Jasso, lot 4, block 2, Smith and Elliott Terrace subdivision in Sec. 179, block 3, H & GN Ry. Co. survey in Scurry County, Tex.

Ben Garcia Sr. et ux to Frank Selvera, part of lot 1, block 4, Scarborough addition to the City of Snyder.

Federal National Mortgage Association to the Secretary of Housing and Urban Development, lot 2, block 2, Eastridge addition to the City of Snyder.

William W. Norris et ux to Billy M. Fulton et ux, lot 19, block 8, Towle Place addition to the City of Snyder.

Golf trips, holdings reported by members of U.S. house

WASHINGTON (AP) — Golf is the game with bipartisan appeal in the House of Representatives, and the most powerful congressmen put aside political rivalries to play in charity tournaments.

The golfing trips of House leaders were among the items listed in the financial disclosure statements made public Thursday for more than 400 representatives.

The annual reports identified a number of millionaire House members and several others who depend on their $75,100 federal salary. The House statements were released three days after the Senate made its financial reports public.

A marginal millionaire was Rep. Nick Joe Rahall II, who easily outdid his colleagues in the House and Senate in the volume of his disclosure. Rahall filed a statement that weighed 2 pounds, 6 ounces and was 186 pages long.

The West Virginia Democrat included details of scores of stock transactions. His report was several times longer than the one filed by Sen. John D. Rockefeller IV, D-W.Va., who is several times wealthier.

Rahall listed assets that could total more than $1.5 million, but he also listed liabilities of up to $700,000.

Because the figures for income, assets and liabilities are listed as ranges, with the top categories identified only as $100,000 and up for income and $250,000 and up for assets and liabilities, it is impossible to determine exactly how wealthy most members are.

Among the wealthiest are Reps. William Green, R-N.Y., Sidney Yates, D-Ill., James T. Broyhill, R-N.C., and Ed Zschau, R-Calif.

Broyhill and Zschau are campaigning for the Senate, often referred to as a millionaires' club.

House Speaker Thomas P. O'Neill Jr., D-Mass., Republican leader Robert Michel of Illinois and Ways and Means Committee Chairman Dan Rostenkowski all listed trips to charity tournaments as well as gifts of golf clothing and accessories.

DIAL A DEVOTIONAL 573-8801

HEALTH TIP from DEAN
Stinson Drug
North Side of Square 573-3531

WALK TO REDUCE HYPERTENSION
Good old-fashioned walking can be effective in reducing high blood pressure - a leading cause of heart attack, stroke, and kidney failure. "Walking can be as beneficial as drugs in controlling hypertension," says Dr. Andrew Lewin of Cedars-Sinai Med. Ctr., L.A. "I advise a brisk 45 minute walk - no strolling - 3 or 4 times a week. Consistency is very important." After your doctor's okay, start walking slowly 5 or 10 minutes daily - gradually build to a brisk 45 minute walk.

Give A Smile... Give Flowers
TRAVIS FLOWERS
1906 37th St.
573-9379

PHOTO KWIK
Varsity Square Shopping Center
1802 30th 573-8864
9:00-6:00 M.F.
1:00-4:00 Sat.
MEMORIAL DAY PHOTO FUN
fresh new
KODAK COLOR FILM
99¢ ea.
When you leave the same length color print film for developing and printing. One fresh roll for 99¢ for every roll you leave.
Any length exposure, any size 110, 126, 135 or Disc. (135 film — ASA 100; DISC, 110 film — ASA 200)
PLUS
2 for 1 color processing
Receive 2 prints for the price of 1
Leave any roll of color print film sizes 110, 126, 35mm or Disc for standard size prints. You'll receive 2 prints from each negative for the price of only 1.
FREE! Album Page Receive 1 free album page with your completed order of any color print film left for developing & printing.

End of May Specials
May 27th-31st
One Week Only
Large Rack Skirts & Pants 40% Off
Sunny South, Joyce, Elizabeth Claire,
One Rack Blouses 30% Off
One Rack Lucia & Country Suburban 40% Off
Group Main Sport & That's Me 40% Off
Sunnyside
573-8933
East Side of Square
Snyder, Texas
No Charges or Layaways, Please!
Visa or M.C. Welcome

Fancy function

True sunglasses screen harmful rays

By Florence De Santis

Many women wear sunglasses as fashion accents when frolicking in southern or island resorts. They forget or overlook the fact that the intensity of the tropical sun's rays requires function above all. Women are especially likely to opt for "fashion" when they compare prices on high-quality sunglasses with those on "fun" glasses.

However, such makers as Ray-Ban and Serengeti Drivers offer eye protection from optically ground lenses. For a reasonable price, these provide better visual performance, changeability in sunscreening as the light changes and filtering out of ultraviolet rays, all important factors in tropical sunlight.

Women think of "fashion" eyewear in terms of styling. The American Optometric Association classifies as fashion eyewear sunglasses that don't filter out enough ultraviolet radiation. Gray or dark-green lenses are best for visual clarity and UV filtering, while such tints as light blue, pink or red do little but look pretty.

Because it combines a dashing air with adequate coverage of the whole eye area, the aviator shape is favored in the high-function Serengeti Drivers sunglasses group by Corning Optics. Ray-Ban also favors this shape and other oval and rectangular frames which are always oversize and functional.

WITH NYLON frames that remain flexible in any weather, the Wings Adventure series by Bausch & Lomb is lightweight but can withstand the shocks of action sports. Optical-quality lens screens out rays and glare. About $55.

A new look is the wrap-around oversize sunglasses, taken from skiers. However, the current lightweight versions, from such fashion names as Swatch, are plastic, since glass can't be molded in such a large curve. The wrap-around, unless it's a true skier's version, is a fashion sunglass not useful under the sunlight condition found in semi-tropical resort areas.

Skier's glasses are heavily framed to keep out wind, making them impractical for beach use. So leave such winter wraparounds for city wear

While optical authorities warn that sunglass lenses must be dark enough not to allow the eyes to be more than marginally visible, Serengeti has been working on that problem, too. Their newest models give proper protection without the lense obscuring the eyes. As all-weather glasses, the Serengeti Aviator SSM model can be worn any time, except at night.

©1986, NEWSPAPER ENTERPRISE ASSN.

Dr. Bryan Cave
Eye Examinations
Contact Lenses [All Types]
Children Welcome
Cogdell Center
[915]573-5571 or
Wed., Thurs., Fri. call 573-4792
Office Hours:
Mon. 9 a.m.-6:00 p.m.
Tues.8 a.m.-5:00 p.m.
Lubbock Office [806] 797-4216

Reebok
Because life is not a spectator sport.
Freestyle
Hi & Lo

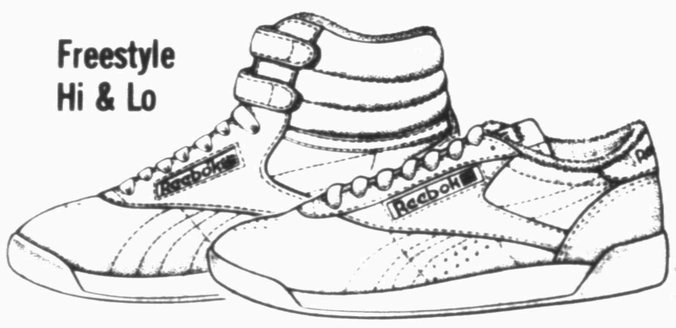

Reebok is Aerobics.
You'll get more out of your aerobic workouts when you've got performance footwear working for you. Reebok aerobic shoes are designed with care to give you the support and stability you need, plus all the comfort you want.
THOMPSON'S
Southeast Corner of Square

DISCLOSURE AND REGULATION

ROCHESTER, N.Y. (AP) — The Securities Act and the Securities Exchange Commission haven't done what they were designed to do with respect to disclosure and the regulation of financial accounting reports, according to George J. Benston.

Benston, of the University of Rochester's Graduate School of Management, says the accounting disclosure sections of the act should be repealed and the SEC replaced with a better system.

"There is no reason to believe that presently mandated disclosure benefits investors more than the disclosure previously made voluntarily," Benston says. "But there is good reason to believe that the present system is considerably more expensive than a voluntary system would be."

Actress Sarah Bernhardt died in 1923.

Beef for just the two of you

By Aileen Claire
NEA Food Editor

Often, planning meals for two is more of a problem than cooking for six to eight.

Supermarkets in many areas recognize the need to offer many foods in smaller sizes and often will cut meats, poultry and fish to serve two.

Meat can still present a problem since it may be necessary to buy a larger cut than you wish to use for one recipe. The solution here is to plan two meals instead of one when buying meat.

Half a flank steak, for example, may be the heart of a stir-fry sesame beef with vegetables, with the remaining portion prepared on the charcoal grill or in the broiler. Or you may split the second half and stuff it with a nippy filling and broil or bake.

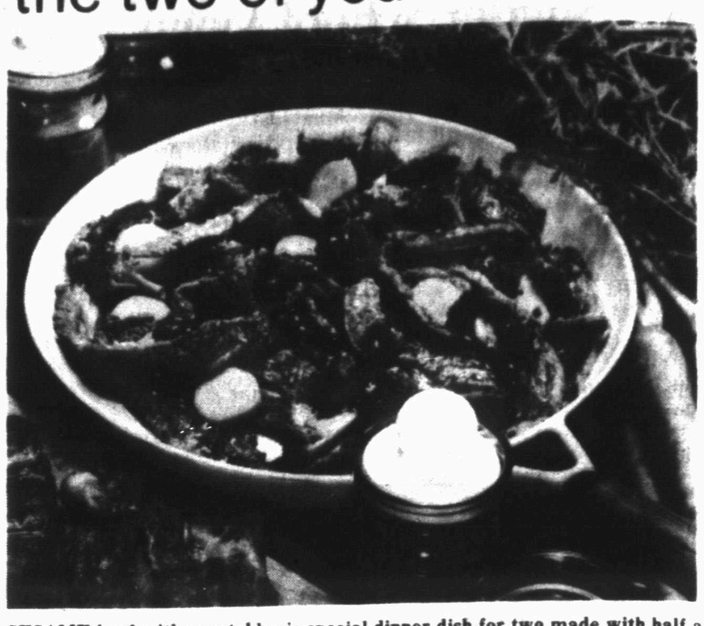

SESAME beef with vegetables is special dinner dish for two made with half a flank steak. Remaining steak makes a second meal.

SESAME BEEF WITH VEGETABLES

- 3/4 pound flank steak
- 1/4 cup soy sauce
- 1/4 cup water
- 1 teaspoon onion powder
- 3/4 teaspoon ground ginger
- 1/2 teaspoon garlic powder
- 2 medium carrots
- 3 tablespoons vegetable oil
- 1 pound broccoli cut in flowerettes (2 cups)
- 1/2 cup beef broth
- 1 teaspoon cornstarch
- 1 teaspoon sesame seeds

Thinly cut steak across the grain on the diagonal (To slice steak easily, place in freezer until lightly frozen). Place steak in a snug-fitting bowl.

Mix soy sauce, water, onion powder, ginger and garlic powder. Pour over steak, coating completely. Marinate for 15 minutes.

Meanwhile, slice carrots on the diagonal, about 1/4-inch thick. Drain meat and pat dry. In a large skillet heat 2 tablespoons of the oil. Add meat; cook and stir until brown on both sides, about 2 minutes. Remove from skillet with a slotted spoon; set aside.

Add remaining 1 tablespoon oil and carrots; cook and stir for 2 minutes. Add broccoli; cook and stir until vegetables are just crisp tender, about 2 minutes. Mix beef broth and cornstarch; add to vegetables along with reserved meat. Cook and stir until thickened, about 1 minute. Sprinkle with toasted sesame seeds. Serve immediately over rice.

(To toast sesame seeds, place in a skillet over moderate heat or place in hot oven and cook until golden.)

(NEWSPAPER ENTERPRISE ASSN.)

Woodworker makes clocks

By BARBARA MAYER
AP Newsfeatures

Few objects equal a grandfather clock as a symbol of the home.

Yet, while most of us would associate grandfather clocks with the permanence and tradition of home, furniture maker Wendell Castle has taken the grandfather clock as a jumping-off point for the new.

Castle is a woodworker who has been surprising and usually delighting the world with his furniture for a quarter-century. He also has the distinction of being the American craftsman whose work commands the highest amount of money.

The price tag is $100,000 and up for one of the 13 clocks in a series Castle has produced, according to his New York dealer, Alexander Milliken. The clocks, some of which debuted at the Taft Museum in Cincinnati, Ohio, were on display at Milliken's gallery in Soho before being sent to the Smithsonian Institution's Benwick Gallery in Washington for a four-month exhibition through April 24.

At these prices, it's obvious that the average person is not going to buy any clocks. However, Castle noted in an interview at the Milliken gallery that at least one will be on display in a corporate lobby.

"I made them as art objects," he related. Castle worked on the series along with nine woodworkers in his upstate New York workshop six days a week for 18 months.

Except for the piece titled "Ghost," all are working models which keep accurate time and chime. The "clock" called "Ghost" is a trompe l'oeil sculpture that looks like a traditional grandfather clock but has a "cloth" covering. So realistic is the white-painted wood "cloth" and rope tie that most people who come into the gallery try to lift a corner to see what's underneath, said Milliken.

The clock Castle calls "Bird" represents in three dimensions his idea of time flying. The clock is made of Australian lacewood, cypress crotch veneer and ebony. At its base, goldplated brass eagles symbolize the strength and weight of America. At the top, carved ebonized cherry birds perch, ready to fly away at a moment's notice. Three sets of chimes sound every quarter-hour to remind the viewer that time is fleeting.

Castle says his goal since graduating with a master of fine arts degree in sculpture from the University of Kansas has been to be the best. He chose to make furniture rather than sculpture when he observed that "practically speaking, most sculptors were not making a living. I felt in the '60's that I would have the whole field of art furniture to myself."

This bit of market research has been accurate, since Castle, who is 53, achieved almost immediate recognition for his free-form sculptural pieces carved out of layers of laminated wood blocks. Recently, the Art Institute of Chicago acquired a set of living room pieces from Lee Nordness, the dealer for whom they were originally made in the '60's.

"I was fortunate to start out designing something that didn't require being a cabinetmaker," said Castle, who knew nothing of traditional furniture construction by choice.

The next phase of his development was making traditional-looking pieces that had trompe l'oeil objects carved on them. Two of the best known are an umbrella stand and a table with a hat and book.

"I thought it would be great if I could do trompe l'oeil and sometimes fool people; that turned out to be very easy," he recalled.

A critical point in his development came when he was invited to be co-curator of an exhibition, "The Fine Art of the Furniture Maker," with Penelope Hunter-Stiebel, then a curator at the Metropolitan Museum of Art. The exhibition at the University of Rochester in 1981 consisted of pieces of antique furniture chosen by the artist and the curator from the Met's great storehouse.

This experience fanned a growing interest in fine cabinetmaking. It also crystalized Castle's desire to develop a new type of wood-working school where traditional cabinetmaking skills would be taught to students who would use them to create contemporary pieces rather than replicas of the old.

The result of the experience was formation of Castle's woodworking school just outside Rochester. He terms it "the smallest accredited school chartered by the New York State Board of Regents." The two-year program generally enrolls about 30 students. Castle also serves as an artist-in-residence at the School for American Craftsmen at the University of Rochester. In addition, he keeps his own cabinetmaking shop going, generally employing eight or nine woodworkers.

Based on his odyssey in woodworking techniques Castle has come to believe that "17th- and 18th-century cabinetmakers were truly the best. Being the best woodworker today doesn't mean much when you compare our skills to theirs," he added.

In the end, however, what can all this mean to the average person who may never see, much less own, a Wendell Castle piece?

Fuller Figures,
Have You Heard?

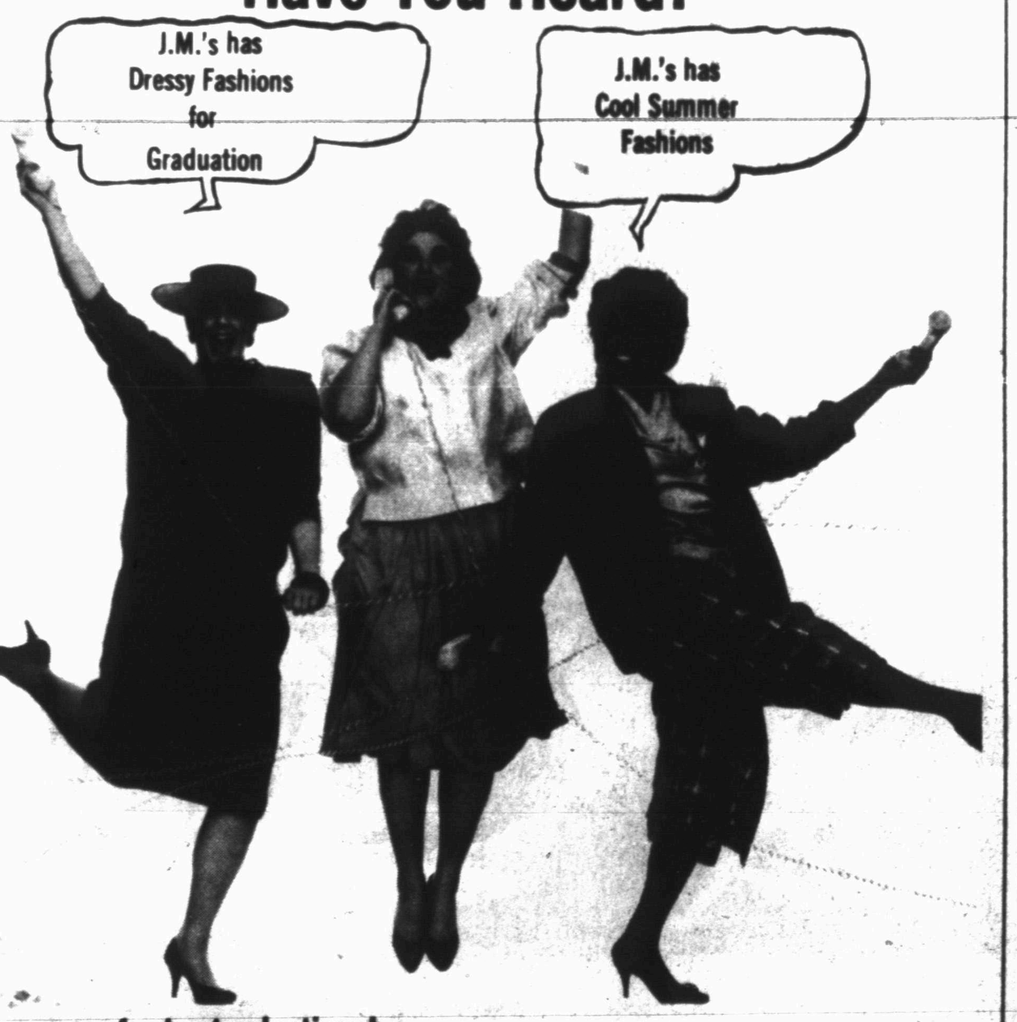

Shop now for best selections!
J.M.'s FASHIONS UNIQUE
3421 College Ave.
(a few doors down from Munden's)
Snyder, Texas
573-9563

6th Anniversary Celebration
We Invite All of Our Previous & Present Customers
To Come Enjoy Refreshments and join the Celebration

Standing L to R: Jackie Nail, Betty Hildreth, Debbie Small and Sandi Pavlik. Seated L to R: Tammy Milton and Frankie Estep.
Hair Haven
Varsity Square Shopping Center
573-0831

Panhandle RR man recalls life on Santa Fe

HEREFORD, Texas (AP) — Recall when the man in the caboose would wave while rolling down the track? Bob Milton may have been one of those men who waved.

Milton, former Hereford conductor for Santa Fe Railway who has been on the tracks since 1945, is now working as caboose conductor out of Amarillo.

Milton said the caboose used to be a home away from home. He and another railroad man lived in a caboose at the Hereford depot on the end of Main Street in the early 1950s.

"I was from Clovis and he was from Amarillo. We met each other working on the train at Wynoka, Okla. We liked to work together and when harvest came up in Hereford, he'd always bid on it and we lived there in Hereford," Milton said.

He recalled having to get kerosene and coal because the train didn't have electricity or lights when he lived on that caboose.

"He'd do the cookin' and I'd do the dishes," said Milton. Both men were bachelors at the time.

By 3 p.m., the men always were at the city pool, he said.

"I especially remember eating at the Greenhedge Cafe," he said.

"We were staying at the Way Car 608 and people asked where we lived and my friend would tell 'em 608 Dockspur, Hereford, Texas," Milton laughed.

"We ate, slept, and lived on these cabooses," Milton said. "Sometimes as many as five lived on here at the same time."

Milton said he used to work for a conductor named J.W. Torbert. "At that time, every conductor was assigned his own caboose. Working for this man, the windows were always clean, the caboose was always spic and span and the coal bin was always full," Milton said.

"The conductor was always saying, 'You a brakeman, you gonna clean.' He was a real fine conductor, he kept everybody on the ball, made everybody adhere to the rules, 'you will do this,' he was the boss. And he did make dang good biscuits, too," Milton recalled.

There are no more bunks on the cabooses, he said.

"No one sleeps on them anymore. Santa Fe furnishes our housing in Wynoka and Boise City, Okla., and in Clovis they've leased a hotel," said Milton.

"It's a lot better than having to get up at six in the morning and build a coal fire to keep warm," he said.

Modern trains are different in other ways, too, he said.

"All our switching operations are given to us through a computer... They used to give us a switch list and show us the cars, but now the computer gives us a printout and tells us what work we have to do," he said.

Modern trains also have radar, and radio communications instead of hand signals.

"The railroad is faster now than it was when I went to work for them. You used to couldn't make 50 mph going up hill," he said.

In 1945 when Milton first started, cabooses were wooden.

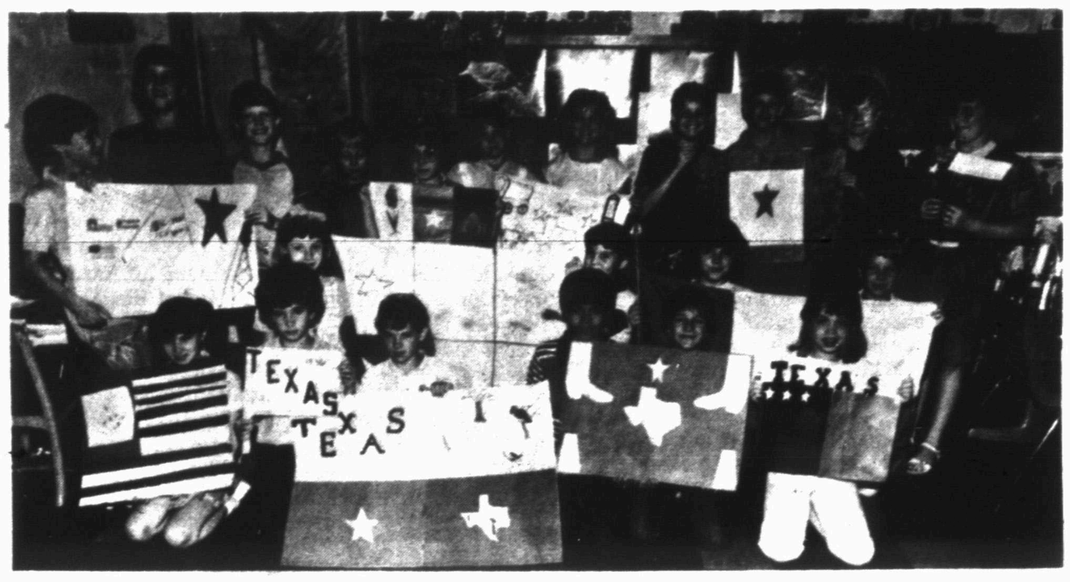

SESQUICENTENNIAL FLAG–West fourth grade students in Judy Brown's class designed these Sesquicentennial flags as part of their study of Texas history. Students are: first row: Jennifer Gray, John Stewart, Robert Clarady, Dawn Myers, Amy McDaniel, April Menges; second row: Carrie West, Katie Perkins, Cami Comer, Hope Papay, Mike Hess, Brian Lickey and Tyson Cromeen; third row: Becky McCravey, John Patrick, Jim Pat Griffin, Jeremy Farmer, April Tarkenton, Mandy Wallace, Jenny Early, Marci Turner (SDN Staff Photo)

Public Records

New Vehicles

Fred Bullard, 1986 Ford from Wilson Motors.

Mrs. Loyd Liles, 1986 GMC from Howard Gray Motors.

Floyd House, 1986 Oldsmobile from Howard Gray Motors.

Cecil L. Mearse, 1986 Buick from Howard Gray Motors.

George Page, 1986 Ford from Wilson Motors.

Edward Huff, 1986 GMC from Howard Gray Motors.

James Butler, 1985 Chrysler from Snyder Motor Inc.

Myron Calley, 1986 Chevrolet from Mal Donelson Chevrolet.

Wm. Hibbs, 1986 Chevrolet from Mal Donelson Chevrolet.

Enserv, 1986 Cadillac from Howard Gray Motors.

Richard Hester, 1986 Mercury from Wilson Motors.

Tom Stahl, 1986 Ford from Wilson Motors.

Mark A. Worden, 1986 Ford from Wilson Motors.

Filed in District Court

Texas Employer's Insurance Association vs Willie M. Berkley, workman's compensation.

Snyder Independent School District vs Helen Z. Clay Calloway et al, delinquent tax suit.

SISD vs E. S. Dorman et al, tax suit.

SISD vs Irla Morgan et al, tax suit.

SISD vs R. R. Way et al, tax suit.

SISD vs Daniel Gonzales et al, tax suit.

SISD vs W. P. Thurman et al, tax suit.

SISD vs Armando Surita et al, tax suit.

SISD vs Loyd Smith aka Lloyd Smith et al, tax suit.

SISD vs Donald Lee Smith et al, tax suit.

SISD vs Refugio Rodriquez et al, tax suit.

SISD vs J. W. White et al, tax suit.

SISD vs Lucio Ramirez et al, tax suit.

Marjorie Parks vs Windridge Village Apartments, suit for damages.

Action in District Court

In the marriage of Tena Diane Nabors and Terry Lee Nabors, divorce granted.

In the marriage of Chester Earl Cooley and Traci Cooley, divorce granted.

Warranty Deeds

Robert Vela et ux to Cliff F. Johnson et ux, part of lots 1, 2 & 3 and the N 50 feet of lots 1, 2 & 3, block 2, Wilmeth addition to the City of Snyder.

Mex-Tex Realty Co. to City of Snyder, 1.1982 acres in lot 6, block 21, Original Town of Snyder.

James Wesley May to Onita Faye May, lots 1 & 2, block 11, Wilmeth addition to the City of Snyder.

Elyse Thompson Murphy to James Bradford Murphy, 23 interest in the W ½ of Sec. 10 and all of the SE ¼ of Sec. 16, all in block 3, H & GN Ry. Co. survey in Scurry County, Tex.

Leo Schattel et ux to Calvin L. Goebel, Billy G. Tune & Gene Bowlin-Trustees of the Canyon Gun Club, 25 acres in Sec. 83, block 2, H & TC Ry. Co. survey in Scurry County, Tex.

Rodney W. Blackwell et ux to Norman Fraley et ux, the N 5 acres of a 10 acre tract in the E part of the N part of the W ½ of Sec. 41, block 3, H & GN Ry. Co. survey in Scurry County, Tex.

Mary Jo Wampler to Petra Jasso, lot 4, block 2, Smith and Elliott Terrace subdivision in Sec. 179, block 3, H & GN Ry. Co. survey in Scurry County, Tex.

Ben Garcia Sr. et ux to Frank Selvera, part of lot 1, block 4, Scarborough addition to the City of Snyder.

Federal National Mortgage Association to the Secretary of Housing and Urban Development, lot 2, block 2, Eastridge addition to the City of Snyder.

William W. Norris et ux to Billy M. Fulton et ux, lot 19, block 8, Towle Place addition to the City of Snyder.

Golf trips, holdings reported by members of U.S. house

WASHINGTON (AP) — Golf is the game with bipartisan appeal in the House of Representatives, and the most powerful congressmen put aside political rivalries to play in charity tournaments.

The golfing trips of House leaders were among the items listed in the financial disclosure statements made public Thursday for more than 400 representatives.

The annual reports identified a number of millionaire House members and several others who depend on their $75,100 federal salary. The House statements were released three days after the Senate made its financial reports public.

A marginal millionaire was Rep. Nick Joe Rahall II, who easily outdid his colleagues in the House and Senate in the volume of his disclosure. Rahall filed a statement that weighed 2 pounds, 6 ounces and was 186 pages long.

The West Virginia Democrat included details of scores of stock transactions. His report was several times longer than the one filed by Sen. John D. Rockefeller IV, D-W.Va., who is several times wealthier.

Rahall listed assets that could total more than $1.5 million, but he also listed liabilities of up to $700,000.

Because the figures for income, assets and liabilities are listed as ranges, with the top categories identified only as $100,000 and up for income and $250,000 and up for assets and liabilities, it is impossible to determine exactly how wealthy most members are.

Among the wealthiest are Reps. William Green, R-N.Y., Sidney Yates, D-Ill., James T. Broyhill, R-N.C., and Ed Zschau, R-Calif.

Broyhill and Zschau are campaigning for the Senate, often referred to as a millionaires' club.

House Speaker Thomas P. O'Neill Jr., D-Mass., Republican leader Robert Michel of Illinois and Ways and Means Committee Chairman Dan Rostenkowski all listed trips to charity tournaments as well as gifts of golf clothing and accessories.

DIAL A DEVOTIONAL 573-8801

HEALTH TIP from DEAN
Stinson Drug
North Side of Square 573-3531

WALK TO REDUCE HYPERTENSION
Good old-fashioned walking can be effective in reducing high blood pressure - a leading cause of heart attack, stroke, and kidney failure. "Walking can be as beneficial as drugs in controlling hypertension," says Dr. Andrew Lewin of Cedars-Sinai Med. Ctr., L.A. "I advise a brisk 45 minute walk - no strolling - 3 or 4 times a week. Consistency is very important." After your doctor's okay, start walking slowly 5 or 10 minutes daily - gradually build to a brisk 45 minute walk.

Give A Smile... Give Flowers
TRAVIS FLOWERS
1906 37th St.
573-9379

End of May Specials
May 27th-31st
One Week Only

Large Rack Skirts & Pants 40% Off
Sunny South, Joyce, Elizabeth Claire,
One Rack Blouses 30% Off
One Rack Lucia & Country Suburban 40% Off
Group Main Sport & That's Me 40% Off

Sunnyside
573-8933
East Side of Square
Snyder, Texas
No Charges or Layaways, Please!
Visa or M.C. Welcome
VISA MasterCard

PHOTO KWIK
Varsity Square Shopping Center
1802 30th 573-8864
9:00-6:00 M.F.
1:00-4:00 Sat.
MEMORIAL DAY PHOTO FUN
fresh new KODAK COLOR FILM 99¢ ea.
When you leave the same length color print film for developing and printing. One fresh roll for 99¢ for every roll you leave.
Any length exposure, any size 110, 126, 135 or Disc. (135 film — ASA 100; DISC, 110 film — ASA 200)
PLUS 2 for 1 color processing
Kodak
Receive 2 prints for the price of 1
Leave any roll of color print film sizes 110, 126, 35mm or Disc for standard size prints. You'll receive 2 prints from each negative for the price of only 1.
FREE! Album Page Receive 1 free album page with your completed order of any color print film left for developing & printing.

General says guard may slow drug flow

AUSTIN (AP) — The commander of the Texas National Guard says he is optimistic that Congress will approve funds for Guard aircraft to patrol the U.S. borders in the battle to stop drug smugglers.

"They're very interested. They feel like there's not enough being done in this area. I think they're going to do something," said Texas Adjutant General James Dennis.

The proposal, detailed in a briefing Thursday for Gov. Mark White, would use Guard aircraft for radar patrols along the nation's southern border to intercept drug smugglers' planes.

"We have a history in Florida, where they had very good success. In four days, they completely dried up the airways," Dennis told a news conference after the briefing.

The Guard would assign radar-equipped patrol aircraft to spot low-flying smugglers as they cross the border, smaller chase planes to track them toward their destinations and helicopters to speed lawmen to isolated landing strips.

"We have no effective radar coverage today along the Texas border. Without adequate radar coverage, we don't even know how many planes are coming across," said Col. Jim Adams, director of the Texas Department of Public Safety.

Dennis said Congress must approve $35 million or more for the plan, so the state Guard units could obtain the needed airplanes and radar equipment and pay for fuel and troop salaries.

Dennis and Adams briefed Gov. Mark White on the proposal, and White reiterated his endorsement for the idea.

"More needs to be done," White said. "I am urging Congress to fund (the Guard proposal) to help DPS detect and apprehend low-flying aircraft making nightly runs of illegal drugs across our borders."

White said prior joint Guard-DPS operations have been successful.

"Last fall, the Texas Army National Guard, working over a four-day period with the Texas Department of Public Safety, helped locate and eradicate East Texas marijuana fields valued at more than $700,000," White said.

Dennis said the least expensive proposal calls for 10 flights each three months.

Suspect discusses shoplifting event

NEW YORK (AP) — Iran's ambassador to the United Nations says accusations that he shoplifted a $99.99 raincoat represent an FBI attempt at blackmail to collect information from him and embarrass his government.

"It's a very serious embarrassment and it's a slanderous situation," Said Rajaie-Khorassani said he told U.N. officials in reporting the May 7 incident.

Rajaie-Khorassani, 50, who was released without charges because of diplomatic immunity, said at a news conference that he would have been proven innocent had he been accused in Iran.

Police say Rajaie-Khorassani tried on the raincoat at an Alexander's store in Manhattan and ripped off the price tag. He tried to leave but was stopped by security guards who called the FBI, which said he was immune from prosecution, according to police.

The ambassador said Thursday he went to a mirror to try a coat on, gathered the tags in his hand and placed the hand in his pocket. He said he was on his way to return the coat to the rack when he was stopped.

He said the FBI agent told him, "Don't worry. We will handle it easily. ... We know you. You have certain opinions of the United States. We should talk these things over."

Rajaie-Khorassani said he thought: "First there is the setup and now there is the discussion of bilateral relations."

The ambassador said the store officials then returned with the coat's tags in hand, contending they were found on the floor.

NORTH SIDE OF THE SQUARE
1825 25th St.
Snyder

OPEN 5 DAYS A WEEK
Monday-Friday
8-12, 1-5

DRS. NESBIT & SISSON
OPTOMETRISTS
573-3992

- Eye Examinations (All Ages)
- Contact Lenses
- Low Vision
- Fashion Eyewear
- Sunglasses

He gave then!

Will you give NOW!

BUY AND WEAR A

BUDDY POPPY

PROCEEDS TO VETERANS ASSISTANCE PROGRAMS OF THE VETERANS OF FOREIGN WARS OF THE U.S.

MADE BY DISABLED AND NEEDY VETERANS For Veterans of Foreign Wars of the U.S.

SCHEDULE OF EVENTS FOR MONDAY, MAY 26

8:00 A.M. Flag raising ceremonies begin at American Legion to continue at V.F.W., Old Snyder Cemetery and then to Hillside Memorial Gardens. Public Invited.

9:30 A.M. Memorial service at monument on north side of Scurry County Courthouse with Bobby Goodwin and Virgil Mott as guest speakers. Gold Star Mothers honored.

6:30 TO 8:30 P.M. Dinner at V.F.W. 8231, 1701 Ave. T., V.F.W., American Legion, DAV, and ALL VETERANS and their families invited.

V.L. Buchanan-Commander V.F.W.
Dave Haywood-Commander American Legion

INVITE ALL VETERANS

Dr. Gott

Peter Gott, M.D.

Scar removal is possible

By Peter H. Gott, M.D.

DEAR DR. GOTT — I had chicken pox, which left some marks. Will they go away naturally? If not, what can I do to get rid of them?

DEAR READER — Chicken-pox scars are permanent and will not disappear with age. However, dermatologists are quite clever at removing them. Those patients with cosmetic problems from chicken pox can often be helped by consulting with such specialists. If the scarring is severe, plastic surgery may be necessary.

DEAR DR. GOTT — Will lecithin help the cholesterol in one's blood? Some people claim it brings the count down.

DEAR READER — Unfortunately, there are no valid scientific studies supporting the claim that lecithin lowers serum cholesterol. Lecithin and cholesterol often coexist naturally. However, the only effective ways of lowering blood cholesterol are to reduce dietary fat and, in some instances, to use medication to reduce intestinal absorption of cholesterol.

To give you more information, I'm sending you a free copy of my new Health Report, EATING RIGHT FOR A HEALTHY HEART. Others who would like a copy should send $1 plus their name and address to P.O. Box 2597, Cincinnati, OH 45201. Be sure to mention the title.

DEAR DR. GOTT — Is ultrasound safe to use in treating muscle spasm? Under what contitions, if any, might such treatment be harmful?

DEAR READER — Ultrasound consists of the administration of high-frequency sound waves to tissues. If the bounce-back is recorded, a sonogram picture can be obtained. This test is particularly useful in the evaluation of pregnancy, cysts and gallstones. When the soundwaves are beamed into a spastic muscle (and no bounce-back is recorded), the ultrasound may produce muscle relaxation. Therefore, the technique is a useful adjunct to other methods used by physiotherapists.

I cannot think of an instance in which properly applied ultrasound physiotherapy would be harmful. If, after a reasonable length of time, there is no improvement, the practitioner would presumably investigate other methods of treatment.

DEAR DR. GOTT — I had cancer of the cervix three and a half years ago. At times I have a burning in my vagina and what I thought were bleeding hemorrhoids. Now a doctor tells me that I have radiation burns from radium needles. What are radiation burns and what can I do for treatment?

DEAR READER — Any radioactive material can cause damage to healthy tissue. As part of the treatment for cervical cancer, you apparently had radium needles implanted near the tumor before surgery was performed. Although the radium-radiation traveled only a short distance into the tissues, it could have burned normal areas in the upper vagina before the radium needles were removed. I'm afraid the damage has been done. A gynecologist may be able to suggest treatment for your particular case.

Send your questions to Dr. Gott in care of this newspaper at P.O. Box 91428, Cleveland, OH 44101. Due to volume of mail, individual questions cannot be answered. Questions of general interest will be answered in future columns.

'Protection' sounds paranoid

By Peter H. Gott, M.D.

Lawyers, who orchestrate patients' million-dollar malpractice suits, say that doctors must place greater emphasis on telling their patients about the limits, extent and complications of medical testing and treatment. Plaintiffs' attorneys point out that the basis for many negligence claims is simply that the doctor did not give the patient sufficient information about the potential consequences of a medical or surgical act; that is, the physician did not give "informed consent."

I do not know a single M.D. who does not agree with this principle. We try to explain things. However, like many issues in life, the question is one of degree. I'll give you an example:

Here is a 63-year-old man with a two-day illness characterized by a fever of 102 degrees, achiness, scratchy throat, headache, sore joints, upset stomach and occasional hacking cough. He is usually in good health and has no history of ulcer, lung problems or heart disease.

I have talked to a least two dozen adults with similar symptoms in the past week. It is the flu season and I suspect that my patient has a self-limited virus infection that will run its course in about three days. Nonetheless, because of his age, I make a house call. He has a fever. His nose is runny and his throat is blotchy red. There are no signs of arthritis, heart failure, pneumonia or meningitis. I say: "Look, Harry, I think you've got the flu. I doubt that you have a serious condition. Stay quiet, drink lots of fluids, take a couple of aspirin every four hours if your fever goes above 99 degrees, and call me on Thursday."

This sounds like a reasonable approach to me, and Harry seems content with my analysis. I think I have done my job: established a diagnosis by exclusion, suggested a conservative approach and arranged for followup. The transaction appears satisfactorily complete. I have fulfilled my role as a physician and addressed the problem with minimal expense.

I'm taking a big risk in doing this, though, because I've based my actions on clinical judgment instead of extensive testing. If I were practicing "defensive medicine," an increasingly prevalent abhorrence, I would do more. Not for Harry's sake, you understand, but for my own. I'd have to cover any liability that could arise and anticipate unusual contingencies so I wouldn't end up in court. I would order a blood count to make sure that Harry had enough infection-fighting blood cells. After all, he could have leukemia. I'd obtain two chest X-rays (front and side) to rule out a small area of pneumonia. I might insist on a urinalysis to cover the unlikely possibility of kidney infection. I'd get a throat culture to see if he had a strep infection. I might even go further with a cardiogram and a complete blood-chemical screening battery. Harry might have diabetes, liver disease or electrolyte imbalance.

All of a sudden, a $24 case of grippe balloons into a $200 extravaganza. Is the purpose of this fishing expedition to discover the unusual disease? Partially; primarily, it is to protect me from being sued.

Even if the tests are normal, I'm not off the hook. You see, I didn't give Harry a thorough rundown about the possible consequences of taking aspirin. Had I done so, here is how my comments would be revised: "Harry, I think aspirin will bring down your fever and make you feel better. However, there are potential dangers of aspirin that are listed by the manufacturer. The drug can cause fatal allergic reactions that may cause you to go into shock. It may affect the coagulation of your blood so that you could bleed to death. It may give you heartburn, gas, vomiting, ulcers, stomach bleeding and massive gastrointestinal hemorrhage. It can trigger asthma. You may experience ringing in the ears.

"Keep this and all medicines out of the reach of children. In case of accidental overdose, consult a physician immediately. The medicine is to be used only for temporary relief of discomfort and fever resulting from colds and flu; sore throats, muscular aches and pains, arthritis, bursitis, rheumatism, lumbago, sciatica, toothache, neuralgia, menstrual pain, sleeplessness and pain accompanying immunizations. You may experience nervousness, dizziness and sleepiness. Do not use in the presence of high blood pressure, heart disease, diabetes or thyroid disorders.

"Do you have any questions? Good. Please sign this consent form in which you acknowledge that you fully accept the risks of aspirin therapy and that these consequences have been fully explained to you in understandable terms. Mrs. Miller will witness and notarize this document."

By now, Harry is in the advanced stages of consumer coma, which has nothing to do with the flu. He would probably be content to curl up in bed, clutching his medical bills, and suffer — rather than risk death or incapacitation from aspirin.

Can you imagine the extent to which I'd have to go if the patient were to have a serious condition requiring surgery or more potent medication?

As I said earlier, it's a matter of degree.

Send your questions to Dr. Gott in care of this newspaper at P.O. Box 91428, Cleveland, OH 44101. Due to volume of mail, individual questions cannot be answered. Questions of general interest will be answered in future columns.

© 1986 NEWSPAPER ENTERPRISE ASSN

WTC announces racquetball plans

Racquetball classes for beginning students will be offered by the Western Texas College physical education department in the summer session starting Wednesday.

Mike Harrison will teach beginning racquetball in classes meeting from 3-4 p.m. Mondays through Thursday. Dr. Duane Hood's beginning racquetball class will meet from 9-11 a.m. on Saturdays.

Racquetball students are to register on Tuesday. Hours for registration are 8-11:30 a.m., 1-4:30 p.m. and 6:30-8 p.m.

The idea of inflating rubber tires was discovered by a Scottish veterinarian, according to Armstrong Tire Co. It was during the 1880s when the vet sought a means of easing the jolting ride of his wooden dogcart. He made a tube of rubber, fastened the two ends together and blew it up with a football pump.

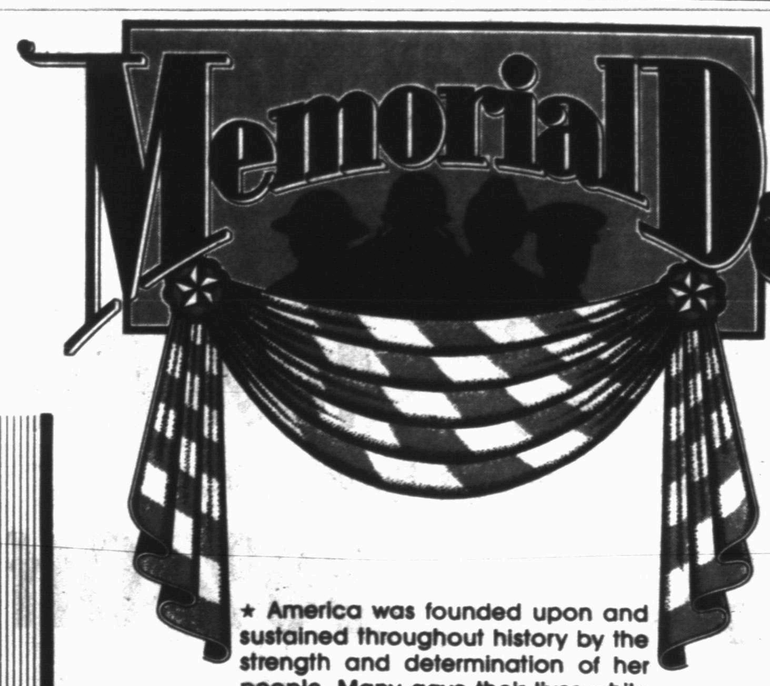

★ America was founded upon and sustained throughout history by the strength and determination of her people. Many gave their lives while serving their nation, courageous men and women from all walks of life, who were members of America's armed forces. We're proud to honor them on Memorial Day, as we remember their greatest sacrifice, and sadly, mourn their passing.

West Texas State Bank
Member F.D.I.C.
1901 26th St. 573-5441

Mexican government nearly doubles price of tortillas

MEXICO CITY (AP) — The Mexican government has almost doubled the price of tortillas, the mainstay of the Mexican diet, in an effort to trim subsidies in the bloated federal budget.

Consumers, already struggling with double-digit inflation, immediately complained about the increase, put into effect Thursday, which boosted the price from 45 pesos a kilogram to 80 pesos. That works out to a jump from about 8 cents to 15 cents for 2.2 pounds or 43 tortillas.

"It's very expensive," said Ana Maria Ramirez, who bought 60 pesos worth of corn tortillas at a tortilla factory just a block from the main Paseo de la Reforma boulevard.

Another customer, Faustina Mendez, a cleaning worker at a nearby hotel, said, "Things are very difficult."

She complained that prices for a wide variety of goods have gone up, but that workers' wages have not risen as fast.

Low-income households will be able to qualify for special coupons provided through unions and the government-owned food company Conasupo that entitle them to purchase tortillas for 32 pesos or about 6 cents a kilogram.

Consumer prices surged 63.7 percent in 1985, and many private analysts expect an even higher inflation rate this year.

The government earlier this week agreed to raise the minimum wage 25.1 percent, starting June 1, in an effort to help workers keep pace with higher costs. The increase means unskilled workers in Mexico City will earn 2,062.5 pesos a day, or roughly $3.82. The current rate is 1,650 pesos a day, or about $3.05.

Despite the grumbling about higher prices, customers lined up at the stand and bought the thin, round tortillas as quickly as Raoul Reyes Sanchez could weigh and wrap them in brown paper or dishcloths supplied by customers. One man used a manila envelope to carry his order away.

"They're still paying," remarked Juan Rivera Cardosa, an employee of the tortilla stand, one of thousands that line streets and markets in the metropolitan area of 18 million.

Several customers were apparently unaware of the price increase. They questioned the amount of change Reyes Sanchez gave them and expressed surprise when told of the higher cost.

Mexicans typically eat a half-dozen or more tortillas a day, either plain or stuffed with cheese, meat, chicken or other filling.

Because tortillas are such a staple of the diet, the government has kept the price low for years.

But with the economy in crisis, the administration of President Miguel de la Madrid has been forced to take steps to pare back government spending and reduce the flow of red ink.

The government is negotiating a new financial aid package with the International Monetary Fund. The two sides have not yet been able to agree on an austerity goal for reducing the federal budget, according to a well-informed analyst who spoke on condition of anonymity.

The IMF technicians are pressing for a sharper cut than Mexico has so far been willing to make, he said.

In addition to increasing tortilla prices, the government boosted the price of bolillos, small breakfast rolls.

ENTERTAINERS HOSTED — The staff of the Sun Exploration and Production Snyder Gas Plant hosted some 130 members of the cast of "Up With People" for lunch and a tour of the local facility Wednesday. "Up With People" is currently presenting shows in each of the Sun district offices nation-wide as part of the "Suntennial" celebration of the 100th anniversary of the founding of the company. They were in Snyder between performances in Midland and Abilene. Pictured presenting a program on the local plant and SACROC field operation for the group is local plant engineer Dan McKenzie. (SDN Staff Photo)

RR candidate changes name; group backs Gibson

AUSTIN (AP) — P.S. Now his name really is Sam.

Democratic Railroad Commission candidate P.S. Ervin, denied the use of the nickname "Sam" by Democratic Party officials last week, says he has legally changed his name.

"Due to years of unhappiness and mental anguish over my full name of Percival Strother Ervin, and for business and public relations reasons, I have legally changed my name," Ervin said.

Progress reported for AIDS vaccine

WASHINGTON (AP) — Scientists say they have a new lead in the quest to develop a vaccine for preventing AIDS, one that involves tackling part of the disease virus not previously targeted for this kind of work.

Researchers say they found a remarkable chemical similarity between a part of an immune system hormone and a segment of the core of the virus which causes acquired immune deficiency syndrome.

Using antibodies developed against the normal hormone, scientists from George Washington University Medical Center and the National Cancer Institute stopped the AIDS virus from invading immune system cells it normally infects, according to a report published today in the journal Science.

The chemical segment at the core of the virus, which responded to antibodies against the hormone, should be examined more carefully as a potential source of a preventive vaccine, the researchers say.

"We believe our findings will significantly reduce the time to develop a vaccine," said Dr. Allan Goldstein, chairman of biochemistry at George Washington and one of the principal researchers. But he would not say when a potential vaccine might be ready.

Because the reported research only involves laboratory cell cultures, he said, further studies are needed to see whether the results hold true for animals and, ultimately, humans.

In another report in the same issue of Science, California researchers say they found a new mechanism by which the AIDS virus kills its target cells, known as helper T lymphocytes. These critical white blood cells orchestrate the body's immune system response against infection.

The Stanford University Medical School scientists found that T lymphocytes infected with the virus fuse with healthy, uninfected cells to form giant ones.

These giant cells, which reproduce large quantities of virus before they die, could explain the disappearance of helper white cells and subsequent collapse of the immune system as AIDS progresses, they say.

"If you lose the helper cells, you lose the immune defenses, because without helper cells most of the immune system cannot be activated."

Treat Yourself
To A Special
Every Day This Week

SUNDAY
Steak Finger Basket. $2.39
MONDAY
Sonic Burger . . . . . 99¢
TUESDAY
Steak Sandwich. . . . . 99¢
WEDNESDAY
Extra Long Coney. . . . . 99¢
THURSDAY
Chicken Sandwich . . . . . 99¢
FRIDAY
Fish Sandwich. 99¢

SONIC Happy Eating
HAMBURGERS ONION RINGS
HAPPY HOUR
Afternoons 2-4
Fountain Drinks
1/2 Price
4100 College Ave.

SATURDAY
Burritos
65¢
with Chili & Cheese
$1.00
Phone 573-7620

Open Daily Mon.-Sat. 9-9 Sunday 12-6
On Sale Sun., May 25
Thru Tues., May 27

Kmart YOU CAN'T DO BETTER THAN the Saving Place

SUN. MON. TUES. ONLY!

$8 Save 27%
Our 10.97. Cotton short sets in variety of great styles, some with shoulder exposing spaghetti straps. In summer-wise colors and prints. S-M-L

2 For $6 Save 39%
Our 4.97. Men's ribbed tank tops of pure cotton polyester cotton in fashion-wise summer colors.
Our 4.97. Jr. Boys' Short Sets Of Polyester Cotton 3.97

★ HOLIDAY SUPER BUYS ★

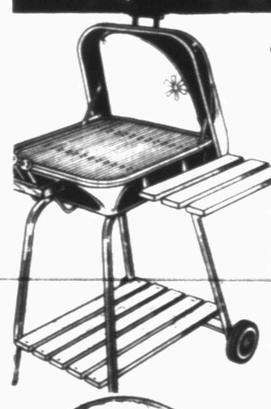

MECO
49.97
Swinger II smoker grill with fold-away side table, heat-resistant finish, tilt-away hood adjustable vents and convenient leg shelf

$1
Sale Price. Carpet Fresh in regular, Scent II. Rug and room dedorizer to use with a vacuum. 14-oz. net wt

2 For $1
Sale Price. Ajax cleanser in 21-oz. can. Tackles many household chores

1.57
Sale price. 16-fl. oz. liquid Woolite. Gentle Cycle* . 1.47
*16-oz. net wt

78.88
Sale Price
Marine battery

77¢
Sale Price Pkg. 9" paper plates in convenient 100 pack. A must for large gatherings indoors or out, handy for snacks. Microwave oven safe.

2 Pkgs. $1
Sale Price. 20-pack fabric softener sheets. Just toss in the dryer.
Limit 4 pkgs

1.87 Save 37%
Our 2.97. Hefty Steel Saks trash bags. 20, 30-gal. size with ties.
12-00920

$4
Sale Price. Children's Lil' Splasher pool. 45x9" size

97¢
Sale Price Pkg. 24 Mr. Freeze pops in tasty fruit flavors. Regular or sugar-free. Just freeze to eat.

11.97
Rod 'n reel combo. K43 spinning or K260 spincast reel with rod.

Save 26%
10.97
Our 14.97. 171 tackle box with accessories, terminal tackle, lures.

FISHING LICENSES
"Mart" SPORTS CENTERS

2.97
Sale Price. Fab laundry detergent with fabric softener. 72-oz. net wt

$59
Sale Price With Exchange. 650 battery. Popular sizes.
Motorvator 40 . . . . . $29

79¢
1-qt. Castrol motor oil.
Limit 12 Quarts. Sold in Auto Dept.
Rebate limited to mfr.'s stipulations

FILM DEVELOPING SPECIAL
"Picky"
Pick standard prints.
12 Exp . . . 1.86
15 Exp . . . 2.54
24 Exp . . . 3.37
36 Exp . . . 4.47
Standard surface, standard size prints from C-41 process time only.
K mart's Low Prices
Sale Ends Tues., May 27
at your K mart Camera Department

GIFT CERTIFICATES
Enjoy the convenience of K mart gift certificates and the assurance of satisfaction.
$5 $10 $25

EVERYDAY CREDIT
MasterCard VISA

LAYAWAY DEPARTMENT
Use our convenient layaway plan on purchases in every department.

MERCHANDISE POLICY
Our firm intention is to have every advertised item in stock on our shelves. If an advertised item is not available for purchase due to any unforeseen reason, K mart will issue a Rain Check on request for the merchandise (one item or reasonable family quantity) to be purchased at the sale price whenever available or will sell you a comparable quality item at a comparable reduction in price.

Above the Fold

By Donny Brown

SDN Opinion Page

Editorials-Columns-Cartoons-Kid Stuff-Look Back-Letters

This past week the U.S. Marines announced plans to phase out KP in its stateside bases — becoming the last U.S. military branch to do so.

The military draft officially ended in the summer of 1971, and since that time the free world has experienced a dwindling number of males who can give first-hand accounts of what it was like to be on Kitchen Police.

This 15-year time span will not dull the memories, however, for the affected few. We are a veteran of this particular aspect of war, and we sure remember you betcha'.

To understand KP you first have to understand the mentality of Army cooks, who for some reason could never figure out why they weren't popular with the troops.

Army cooks knew they had KPs to do dirty work. This, in turn, generated the creation of said dirty work.

So what if you messed up literally every pan in an Army mess during the course of one meal? A little "clean as you go" might save 20 or 30 pans their trip to the back sink.

But no...If it's picked up, it's dirty and it should go to the pots and pans KP.

This same attitude spread through the rest of an Army mess like pneumonic-borne plague — a sort of "law west of the serving line" mentality.

It basically came down to "why should I worry about making a mess when I'm not the guy who's going to clean it up?"

Army cooks who wondered why they weren't popular should be grateful they didn't have their hooch fragged, as we said back then.

Like many aspects of the Army, KP had its valuable lessons. It taught you how to do a really miserable job, an unthinkable job, in fact.

To survive you simply literally did not think about it — a defense mechanism used by survivors of the world's worst holocausts and football players at halftime everywhere.

You knew there were a stack of pans still to be addressed. Pans featuring the leftovers of foods considered by many as either inedible or "uneatable," whichever was worse.

Pans subjected to high heat, their contents welded to the bottom like solder. Not just one or two pans like this, but stacks upon stacks — unending.

To cope you simply assumed it would never end. You accepted there was no beginning and no end, only a constant state of KP.

Soon your hands didn't feel the 100-plus degree dishwater and you forgot that the boots you polished yesterday were now in the 12th hour of standing in the messhall equivalent of bilge.

Words like discomfort, inconvenience, unpleasant and distasteful began to seem like descriptions of prehistoric fish gills. They had absolutely no relevance to your current situation.

The old joke is that you continue to pound yourself on the head because it feels so good when you quit.

The truth is that by the time your stretch of KP had ended, you were too whacked out to acknowledge it, let alone enjoy the moment.

Country Life

By Deanie Francis Mills

There is a perfectly good reason why God stubbornly insists upon referring to people all the way through the Bible as sheep.

It's because there is no dumber animal on this earth.

I ask you: Have you ever seen a trained sheep act at the circus? Have you ever seen a seeing-eye sheep? When you were a kid, did you ever see sheep on the Ed Sullivan Show? Or did you ever read books with titles like, "Fluffy, the Hero Sheep?"

We have a sheep. Yes, A sheep. She was given to us by a friend who said, "She was raised from a bottle. NOT TO BE EATEN." So we thought we'd do all muttonkind a favor and take her in.

After she broke out of or tore up every pen we had, we decided to let her have the roam of the place. Keep the grass trimmed. What we didn't bargain on was all that fertilizer.

I don't hold that against Bobbi Jo (she came already named). It's her stupidity that gets to me. Like, when she follows you out to the lots, and you hold open the gate for her, and she looks at you with this "Duh" look, so you close the gate, then she drops to her knees and crawls UNDER it, leaving little tufts of wool behind.

She thinks I'm her mommy. Every time I step foot outside, there she is. If I speak to her, she cocks her head at an impossible angle and points one yellow eyeball at me like a marble, as if to say, "Who you talkin' to, me?"

If I don't speak to her, she paws at me with a front hoof, or butts me in the...well, that was supposed to be a little pun. Never mind.

On a hot day she stands out in the blazing sun, with her head stuck up under the picnic table. Somehow that makes her think she's cool.

Not that she can't learn. One day I went out and fired up the old Blazer to go get the mail, and as I backed out, I heard this clunkety-clunk underneath, and saw the dog jump up and run toward the car with this worried expression on his face. I hit the brakes and sprang out, just in time to see Bobbi Jo scramble to her feet behind the car and hobble off.

The thing is, she was so fat and woolly, and the Blazer set so high off the ground, that all I really did was sort of roll her around under the car (the clunkety-clunk was her hooves hitting the chassis). It didn't really hurt her.

But now, every time I start the car, no matter where she is in the yard, she leaps up and hurries off. Like I say, she's not unteachable.

Bobbi Jo is not exactly a social plus. Once we had a back-yard barbecue and invited some town friends. One of them made the mistake of setting down a package of cigarettes underneath his chair. Bobbi Jo snuck up behind, grabbed the cigarettes, and by the time he had caught her, she'd eaten the whole thing.

Now every time I invite them over, they ask, "Do you still have the sheep? Where is that sheep? Get rid of the sheep!"

Bobbi Jo has her moments. Like when she makes that little burping sound that I interpret as "I love you, mommy." Or when you look out the window, and there she is, curled up in the shade of the tree, chewing her cud, eyes half-closed, so relaxed and happy, and you think of the words, "He leads me beside still waters and makes me lie down in green pastures."

You can learn a lot about the Bible by watching sheep. I think God probably had pretty good reasons for making His comparisons.

LITTLE BO PEEP FINDS HER SHEEP

SDN Week in Review

SUNDAY
May 18

After a successful kidney transplant, Mrs. Bobby (Vickie) Jones of Snyder says she is happier and more energetic than she has ever been in her life. And, it was reported Sunday, she says she owes it all to her sister, Carol Waid of Austin.

The close relationship between the two Chandler girls (they are the daughters of Doyle and Peggy Chandler of Snyder) took a special turn in February, when Carol donated one of her kidneys to Vickie.

MONDAY
May 19

Scurry County citizens and businesses contributed over $23,000 to the 1986-87 operating budget of the Scurry County Senior Citizen's Center during the annual May Day barbecue and quilt auction, it was reported Monday.

Bringing the highest bid of the evening was the Texas Sesquicentennial quilt. It was purchased by Mr. and Mrs. Vernon Browning on a bid of $5,000.

—

An outside management study for school administrative personnel has been approved by members of the Snyder school board, it was reported Monday.

Trustees, meeting in a special afternoon session Sunday, indicated they would like to implement results of the study as early as next school year. In line with this, they asked Dr. John Townley of the office of field services, North Texas State University, to have his report ready by the end of June.

—

Resolutions passed and delegates named to the state conventions for both the Democratic and Republican parties here were reported Monday.

TUESDAY
May 20

The Houston Parkway extension, a project with its inception dating back almost exactly two years, is expected to be completed by the end of this week and likely open for traffic next week, it was reported Tuesday.

Its completion will add a new city street linking west 30th St. to the Big Spring Hwy. — a route originally designed to alleviate some of the traffic flow through Towle Park.

Officials with Amarillo Road Co. of Amarillo said Monday they should complete a hot mix overlay on the new street by Wednesday.

—

A plan to cast a life-sized buffalo for the downtown square was presented to chamber of commerce members Tuesday by local artist Robert Taylor.

Taylor estimated a $35,000 expense to create the buffalo, costs related to "my work and casting." Taylor said he envisions the statue as a male "bull" buffalo standing some 7 ft. tall at the shoulder.

WEDNESDAY
May 21

State highway officials, who have already gone on record in support of the extension of FM 1611 to create a western truck route around Snyder, released figures Wednesday which indicate "users" of the existing route would save sufficient money over a 27-month period to pay back the state's cost for the project.

Abilene-based representatives for the State Department of Highways and Public Transportation contend the addition of the "through" truck route would cause savings by eliminating added travel time and its related expense.

—

A 24-year-old suspect was found guilty of felony delivery of marijuana by a Scurry County jury Wednesday night.

With the decision, the six-man, six-woman jury rejected the claim of suspect Carson Whitney Blackwell that he was out-of-state at the time of the offense.

The verdict, returned around 10 p.m. Wednesday, followed some 6½ hours of deliberation and three days of court proceedings in 132nd District Court.

THURSDAY
May 22

County Judge Preston Wilson ended his nine-day wait Thursday morning by signaling a local go-ahead for the extension of FM 1611.

Wilson voted against a motion by Pct. 2 Commissioner Duaine Davis to reject the state's minute order authorizing the project. Before a group of some 20 citizens, Wilson then broke another 2-2 tie when Pct. 3 Commissioner C.D. Gray Jr. moved to accept the minute order.

—

Beginning June 1, the Scurry County Library will be open six less hours each week, it was reported Thursday.

As part of the change, the library will no longer be open for two hours each Sunday. In another change, the library will open to the public an hour later each day (10 instead of 9 a.m.), but will stay open an extra hour each Tuesday and Thursday night (9 instead of 8 p.m.)

—

A seven-year term in prison was handed down here Thursday by the same jury which Wednesday found Carson Whitney Blackwell, 24, guilty of felony delivery of marijuana.

The six-man six-woman jury reached its decision in the punishment phase of the trial at 6 p.m.

"ACTUALLY, WE'VE ISOLATED A MAJOR CAUSE OF CANCER, BUT THERE'S NOTHING MODERN SCIENCE CAN DO ABOUT IT..."

Letters to the Editor

To the editor,

On behalf of the Scurry County Senior Citizens Center, we wish to express our appreciation for your support of May Day 1986. For your information, the auction brought a total of $23,285 for the center. It would not have been possible except for grand people like you who care.

May Day is the center's major fund raising event. This year it was most critical that we raise a minimum of $20,000 to meet our financial obligations toward our operating budget. The center, like all other federally subsidized organizations, is suffering Gramm-Rudman budget cuts. Thanks to your support, we are secure for another year. I know of no other senior center in the state that receives this kind of financial support from its community--that alone speaks so highly of our community.

The center is vital to many who have lost their spouses and loved ones as well as those who have trouble adjusting to retirement. We are able to help fill their days with activity and, consequently, keep them active and healthy.

Scurry County
Senior Center Advisory Council

To the editor,

A letter similar to the one following was sent from Seneca Ill. High School to the "Illinois Interscholastic" where it appeared in their December 1984 issue. It holds a meaningful message that we would like to share with the fans and parents of Snyder High School athletes.

A note to moms and dads from the Snyder coaching staff.

We guess that we hate to lose more than anyone else we know. But if we do lose, we know we can accept the defeat with class. Somehow, we couldn't agree with the scoreboard although it said so

See LETTERS, page 10B

Look Back

By Noble B. Young

FIVE YEARS AGO

Award winners at the 1981 Snyder Chamber of Commerce Banquet Friday night — May 19 — were Ernest Sears, Vestal Award for community development; Dalton Walton McLaughlin Award for community service in the oil industry; Tommy Pate, Winston Award for agriculture; and R.C. Patton, Gold Coater of the Year Award.

—

Students at Western Texas College completing their studies with perfect 4.0 grade averages recognized at commencement last night — May 21 — were Tim Kidd, Wesley Kruger, Jonathan Godsey, Linda Beth Key and Deborah Richter.

10 YEARS AGO

Snyder and Fluvanna school trustees last night — May 19 — emerged from a joint meeting in Snyder and announced their decision to begin circulating petitions immediately calling for elections in both districts for consolidation of the schools. If approved by voters in both districts, the consolidation would see the Fluvanna Independent School District absorbed by the Snyder Independent School District.

15 YEARS AGO

SHS ag students named as Lone Star Farmers at the annual SHS ag banquet last night — May 19 — were Danny Helms, Bo Robinson and Randy Gillum.

—

Officers of the Snyder Jaycees for 1971 installed Saturday night — May 22 — were Jasper Conner, president; Dan Feather, first vice president; Bill Gilliland, second vice president; George Crowder, secretary; and Carroll Brush, treasurer. Jimmy McFarland was named winner of the club's annual distinguished service award.

20 YEARS AGO

Top graduates of the Snyder High School Class of 1966 announced this week were Fred Wiman and Janice Amos.

Michael Landrum and Debbie Mathis were named valedictorian and salutatorian of Fluvanna High School.

Items Available At The TG&Y Stores Listed Below Only

While supplies last! Hurry in for your best buy!

Copyright 1986, TG&Y Stores Co.

TG&Y Family Centers

Memorial Day Hours 12-5 p.m.

Selections will vary by store. Limited quantities. Sorry, no rainchecks.

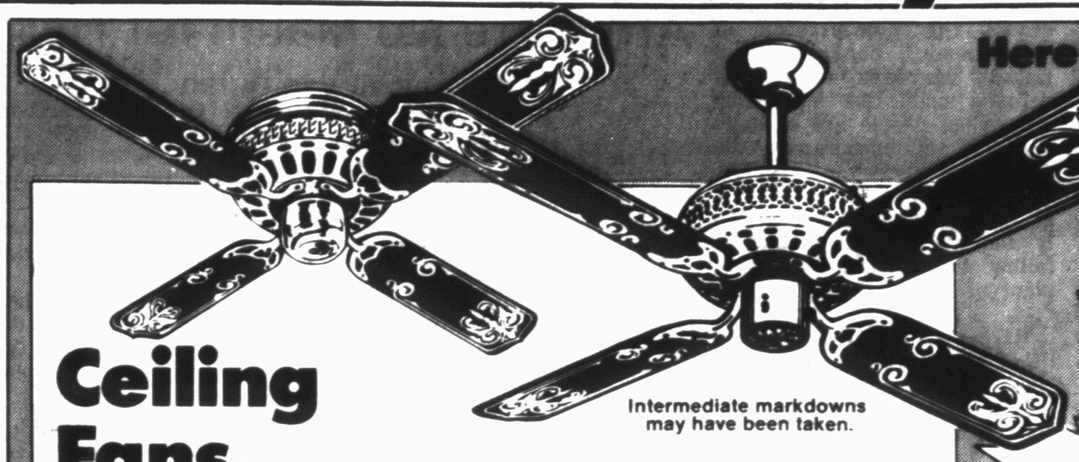

Intermediate markdowns may have been taken.

Ceiling Fans...

Save up front with our low prices... Save year' round on energy costs!

42-Inch Models $29 each Orig. 39.99

52-Inch Models $39 each Orig. 49.99

Hugger or traditional style with decorative brass-finish housing, 3-speed pull chain control and reversible rotation. Comes complete with hardware for easy do-it-yourself installation.

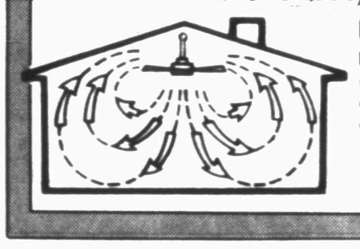

Here's how it works!

In warm weather, normal rotation circulates cool air.

In cold weather, reverse rotation forces down warm air from ceiling.

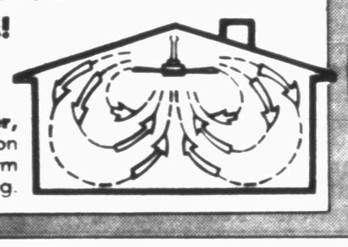

Here's how to save money and stay comfortable

Normal and reverse rotation circulate cool air in the summer, and warm air in the winter. So you can set your thermostat on a more energy efficient temperature and still stay comfortable. You save money, too!

LIGHT KITS

Add a light kit to your ceiling fan and save with TG&Y's low price! Choose from lots of different styles.

FOR EXAMPLE

3-Amber Beaded Shades Kit	9-Inch School House Kit	4-Arm Tulip Shades Kit	4-Arm with Tiffany Glass	8-Inch Round Globe Kit	Low Profile Brass Kit
$11 Orig. 15.99	$6 Orig. 7.99	$11 Orig. 14.99	$20 Orig. 29.99	$6 Orig. 7.99	$12 Orig. 19.99

TG&Y Paint Sale

White—House or Wall Paint $5 Orig. 7.99

Glides on smooth and easy! Cleans up with soap and water.

Color—House or Wall Paint $7 Orig. 9.99 & 10.99

Flat Latex Paint in your choice of assorted colors

Poly & Plastic Sheeting

10 x 25-foot Clear or Black Poly Sheeting	Orig. 4.99	$3
20 x 25-foot Clear or Black Poly Sheeting	Orig. 9.99	$6
3 x 50-foot Clear or Black Plastic Sheeting	Orig. 3.33	$2

Keep Cool With These Great Values

FANS FOR EVERY ROOM

16-Inch Stand Fan	20-Inch 3-Speed Box Fan	6-Inch Desk Fan	20-Inch Breeze Box Fan
$29	$14	$7	$17
Orig. 39.99	Orig. 19.99	Orig. 9.99	Orig. 22.99
3-speed Oscillating Fan, adjustable stand.	Heavy guage steel construction with enamel finish.	2-speed control with adjustable neck.	Features a 3-speed rotary dial control.

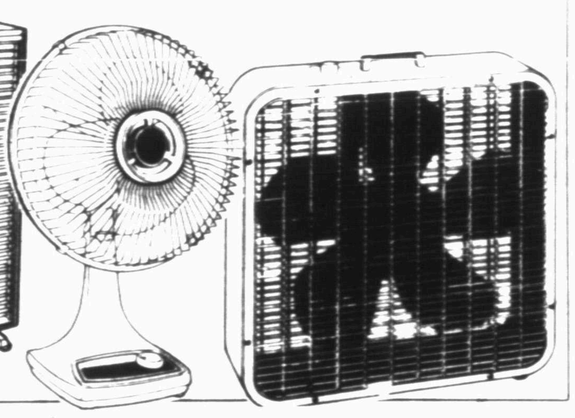

Shop our Hardware Department for more super values!

2-Step Ladder
Durable metal with utility shelf. Folds for storage.
$7 Orig. 15.99

6-Ft. Aluminum Step Ladder
Slip-resistant steps with auto-fold paint tray.
$25 Orig. 35.99

Caulking, Silicone, Cement & Sealant, Varnish, Stain, Stripping & Paint Remover
25% OFF ORIGINAL RETAIL PRICES

6-Ft Wooden Step Ladder
Braced for stability, pinch-proof spreader bar.
$16 Orig. 29.99

9-Ft. x 12-Ft. Tarp
Protect your outdoor valuables. Water and mildew-proof.
$5 Orig. 8.99

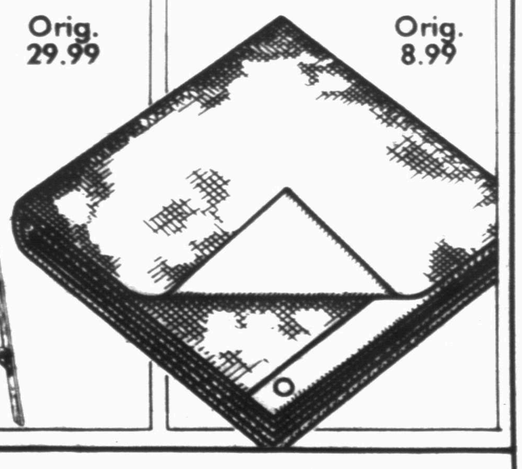

1800 Varsity Square Shopping Center, Snyder

Not all items available in all stores. Merchandise shown is representative of actual items in store. Quantities limited to stock on hand. Sorry, no rainchecks. No sale to dealers. Intermediate markdowns may have been taken.

MasterCard VISA

Nuclear accident said likely

WASHINGTON (AP) — The nuclear industry has maintained for weeks that a Chernobyl-type accident couldn't happen in the United States. But a federal regulator says an accident at a U.S. reactor could release comparable levels of radiation.

"Our reactors were not designed for large-scale core melt accidents," Nuclear Regulatory Commission member James Asselstine said Thursday at a House hearing.

Unless further safety steps are taken, "We can expect to see a core melt accident in the next 20 years and possibly a radiation release equal to or greater than the one at Chernobyl," he said.

Fifteen people have died so far as a result of the April 26 accident in the Soviet Union, hundreds more were hospitalized with radiation sickness and 92,000 were evacuated from an 18-mile radius around the plant.

Soviet officials said for the first time Thursday that some evacuees had begun returning to their homes.

The five-member NRC was called before the House energy conservation and power subcommittee to discuss nuclear safety, a subject on which Asselstine frequently parts ways with his four colleagues.

Speaking for the commission majority, NRC Chairman Nunzio Palladino asserted that despite some unresolved safety issues, U.S. plants are safe.

He said the likelihood of a core melt accident in the next 20 years, previously estimated at 45 percent, was put at 12 percent in a more recent study of plants with safety improvements ordered after the 1979 Three Mile Island nuclear power plant accident.

In a lengthy opening statement marked by a number of complaints, subcommittee chairman Edward Markey, D-Mass., accused the commission of "nukespeak" because plant failures are called "events"; of defining "undue risk" as existing only when people are actually radiated; of encouraging the nuclear industry to regulate itself; of perpetuating secrecy about nuclear safety domestically and internationally; and of failing to adequately upgrade plant safety.

Markey said an NRC-provided list of the 10 most serious plant incidents last year revealed patterns of utility mismanagement and regulatory neglect.

"We don't like these incidents any more than you do," Palladino responded.

Astro-Graph

By Bernice Bede Osol

Your Birthday

May 25, 1986

In the year ahead, there will be a favorable change in your financial picture. But in the early stages, it might look as if you are a loser instead of a winner.

GEMINI (May 21-June 20) Today you might rob Peter to pay Paul. Don't kid yourself into believing you are balancing your budget. Get a jump on life by understanding the influences governing you in the year ahead. Send for your Astro-Graph predictions today. Mail $1 to Astro-Graph, c/o this newspaper, Box 1846, Cincinnati, OH 45201. Be sure to state your zodiac sign.

CANCER (June 21-July 22) It's unwise today to agree to something before you know all that is expected of you. Once you're locked in, it won't be easy to get out.

LEO (July 23-Aug. 22) A number of tasks require your attention today, but if your heart isn't behind your hammer, you'll not do them properly.

VIRGO (Aug. 23-Sept. 22) Lady Luck could be fickle today, so it's best you bank more heavily upon your common sense and less upon chance. Evaluate the odds.

LIBRA (Sept. 23-Oct. 23) As a Libra, you are famous for your graciousness and hospitality, but today if you aren't in the mood for guests, drop-ins will feel uneasy.

SCORPIO (Oct. 24-Nov. 22) Someone you encounter today might treat you impolitely. Don't lower yourself to his or her level by responding similarly.

SAGITTARIUS (Nov. 23-Dec. 21) If you make a financial loan to a friend today, do it in a businesslike manner. A pal won't object to signing a promissory note.

CAPRICORN (Dec. 22-Jan. 19) Ask yourself if you're being as honest and forthright as you should be with your closest associate. Make corrections if the answer is no.

AQUARIUS (Jan. 20-Feb. 19) Be sure to include your loved one in the activities that you plan for yourself today. He or she will be hurt if you're thoughtless.

PISCES (Feb. 20-March 20) Don't spend all your time gravitating around the most popular people at a party today while ignoring those who are shy.

ARIES (March 21-April 19) Your behavior will be scrutinized by your peers today. Those who will be watching will be waiting to see if you lack social graces.

TAURUS (April 20-May 20) Usually you think through your plans reasonably well, but today you might spend so little time on them that they'll be vague and ineffective.

May 26, 1986

In the year ahead, Lady Luck will be working hard for you. With her as your teammate, big profits are likely.

GEMINI (May 21-June 20) It's too bad you can't see yourself through the eyes of others today, because you would be pleased with the image you project. Major changes are ahead for Gemini in the coming year. Send for your Astro-Graph predictions today. Mail $1 to Astro-Graph, c/o this newspaper, Box 1846, Cincinnati, OH 45201. Be sure to state your zodiac sign.

CANCER (June 21-July 22) Requests that you make of associates today have excellent chances of being fulfilled. You'll be hard to resist when you turn on your charm.

LEO (July 23-Aug. 22) Something you're now working on that you feel will yield a reasonable return could be bigger than you think. Give it a second look.

VIRGO (Aug. 23-Sept. 22) Companions will find you a delightful person to be around today, so get out and spread your sunshine. Arrange a fun activity with a few select pals.

LIBRA (Sept. 23-Oct. 23) An important objective can be achieved today, but you might have to do it in a circuitous fashion. Carefully study your alternatives.

SCORPIO (Oct. 24-Nov. 22) You'll be well received by everyone today, but it's apt to be members of the opposite gender who find you the most attractive. Keep an eye out for Cupid.

SAGITTARIUS (Nov. 23-Dec. 21) You're likely to be luckier in your material affairs today than you will be tomorrow. If you make profits now, don't delay it.

CAPRICORN (Dec. 22-Jan. 19) Because you view things from a positive perspective today, it will encourage those you're involved with to do likewise. Keep looking up.

AQUARIUS (Jan. 20-Feb. 19) This could be a red-letter day for you where money is concerned. You may even be paid back for something you've written off.

PISCES (Feb. 20-March 20) Concentrate on important assignments today that require your personal touch. Under your direction, they'll proceed successfully.

ARIES (March 21-April 19) Events could work out fortunately for you today if you don't make changes at the first sign of opposition. What occurs can be easily managed.

TAURUS (April 20-May 20) Don't turn down invitations to social gatherings today because they could prove lucky for you. You may find a four-leaf clover in the crowd.

© 1986, NEWSPAPER ENTERPRISE ASSN

GSA smoking ban set to begin soon

WASHINGTON (AP) — Most parts of 6,800 federal buildings could become smoke-free areas this fall under regulations proposed by the government's housekeeping agency.

A proposal to ban smoking in all except designated areas in the buildings was issued Thursday by the General Services Administration, which manages most federal property.

The growing concern for the health effects of smoke on non-smokers, and the annoyance smoke causes many of them, were cited by the agency in making its decision.

"It has become necessary to regulate smoking in certain areas of federal buildings because smoke in a confined area may be irritating and annoying to non-smokers," the agency said.

In addition to the danger of cancer, heart disease and other problems for smokers themselves, the GSA announcement noted that "the Office of the Surgeon General has indicated that current scientific evidence suggests that exposure to cigarette smoke can be hazardous to non-smokers and may create a potential hazard to those suffering from heart and respiratory diseases or allergies."

"Smoking has begun to infringe on the health interests of non-smokers in the workplace. No longer is it the right of the individual to smoke without regard for the health concerns of those who work in the same area," said GSA Administrator Terence C. Golden in remarks prepared for a conference on public employee fitness and health.

The Tobacco Institute attacked the proposal, while the GSA plan drew support from the American Heart Association and the American Cancer Society.

Kenneth Blaylock, president of the American Federation of Government Employees, said his union has long been interested in the problem of health and smoking, but questioned some aspects of the plan.

The proposed rules will be subject to public comment for 60 days. Those comments must be considered in the development of final rules. Thus, the regulations are unlikely to take effect before fall.

The proposal would ban smoking in most parts of the 6,800 federal buildings operated by GSA, and managers of federal offices in rental buildings would be encouraged to develop similar restrictions.

In announcing the rules, Golden said cigarette smoking has been blamed for 340,000 premature deaths annually, with direct medical costs totaling more than $23 billion.

Dear Abby

Mother Worries Uncle Sam's Arms Are No Match for Hers

By Abigail Van Buren

© 1986 by Universal Press Syndicate

DEAR ABBY: I hope you can find an answer to this question for me. Why does the government send our young fellows (my son is 19 and in the Army) to Germany for two years?

Sonny has never been away from home before. When he left he was in tears, saying, "Mom, please try to come see me; two years is a long time."

I'm sure the government has its reasons. I'm just curious to know why there aren't shorter terms. I guess my son and I will both grow up in two years. He's my first to leave.

I had him when I was 15, so it's like we grew up together.

SONNY'S MOTHER

DEAR MOTHER: I don't "know" why our government decided on two years for the minimum length of service in our armed forces, but I can guess. It takes at least that long to properly train a person for military service.

I can understand both your heartache and Sonny's, but you are wise to realize that this experience will help your son "grow up." Almost all young people (and their parents) suffer the pain of separation when a child leaves home for the first time to go to summer camp (even for a week), college or the military. Keep in touch through letters. You will find the "letting go" easier as time goes on. And so will Sonny. Good luck.

* * *

DEAR ABBY: My parents were married for more than 35 years. They were divorced a year ago. It was an ugly divorce as my father had "someone else." (He did not marry her, but they are openly living together now.)

Although my parents are civil to each other, my mother is still very hurt, and, of course, her family has turned against him.

I am getting married soon. Is it acceptable for my father to bring his live-in lady to my wedding? He has hinted that he would very much like to. I don't want to disappoint my father, but I know it would be hard on my mother.

ANONYMOUSLY YOURS

DEAR YOURS: Considering the bitterness of the divorce, I think your father's live-in lady should not accompany your father to your wedding.

* * *

DEAR ABBY: I have been waiting for 10 months for an answer to my letter to you. I had hopes that it would appear in our newspaper. Where did I go wrong?

Should letters be sent to you in care of the newspaper, or to the address which occasionally appears at the end of your column? (The address is usually for ordering a booklet on planning a wedding or advice for teen-agers.) In order to get a letter printed in your column, do I need to sign my full name and address? (I signed mine, "Mary from Mobile.") My letter was sincere, and I still need your advice.

I'm sure others would appreciate any help you can give in order for your readers to reach you.

MARY

DEAR MARY: For a personal reply, your name, address and a stamped, self-addressed envelope are required. For a published reply, you need not sign your name or address. I receive thousands of letters every week (some signed, others are anonymous), but obviously because space is limited I can publish only a small fraction of those received. Write to: Abby, P.O. Box 38923, Hollywood, Calif. 90038.

* * *

(Is your social life in a slump? Lonely? Get Abby's updated, revised and expanded booklet, "How to Be Popular"-for people of all ages. Send your name and address clearly printed with a check or money order for $2.50 and a long, stamped (39 cents) self-addressed envelope to: Dear Abby, Popularity, P.O. Box 38923, Hollywood, Calif. 90038.)

SDN letters continue below

Continued From Page 8B

many points for our opponents and one less for us. The scoreboard didn't register the sense of pride we felt as our athletes battled to the end against their archrivals. Our eyes, we're sure, were shining as we recalled how your child had made no excuses and quickly said, "We'll get 'em next time, Coach."

Do you realize how many young people played their hearts out and have had a great time doing it? Two great teams from two fine communities with moms and dads who were there supporting those they love and care for.

We hope you will share with us that the real victory comes from playing and giving one's best, rather than winning. Please make "playing ball" a fun thing to do. Sure we want to win, but when the final seconds tick off the clock, all that is left is the memory of how the game was played.

As coaches, we are fortunate to have the opportunity to work with a great group of young people. We don't think you ever truly realize how much it means to your child that you come to the games. All we ask is that in doing so you be the type of fan who is a pro. You have been the type of fans that can be called pros.

Criticizing officials, coaches and players does nothing to help your child or our program. Be enthusiastic in a positive manner. Attend our games showing your support and poise.

P.S. We remember the close games that we have had this year where Snyder fans could be proud of their team and their own actions: in football--Monahans; in volleyball--Lamesa; in basketball--Andrews; and in baseball--Pecos.

Dennis Tomlin
SHS Athletic Director

Former President Dwight Eisenhower died in 1969 in Washington.

Processing Special

Develop and print those great pictures of your Memorial Day Weekend with this special offer from Safeway!

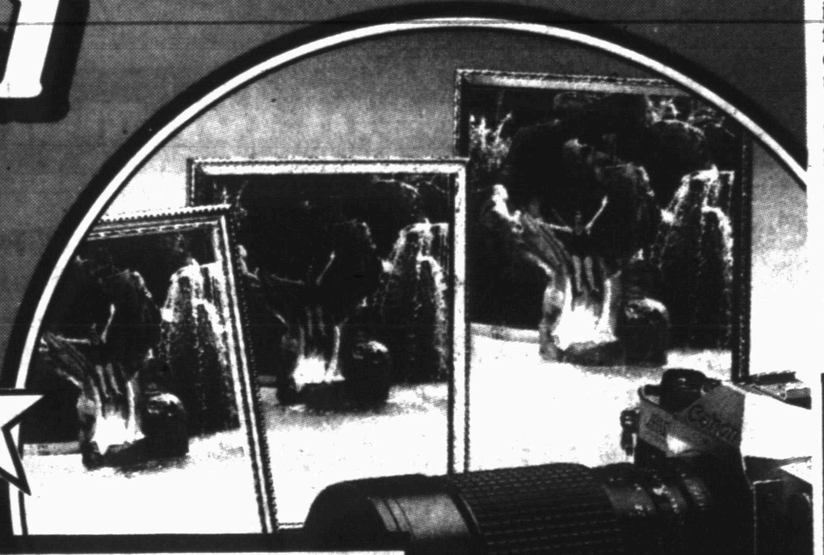

12 & 15 Exposure $2.99 / 24 & 36 Exposure $3.99

your choice Twin Prints or one set of Safeway's Super Prints

Color Film, Develop & Print

Prices in this ad Effective Sunday, May 25 thru Tuesday, June 3, 1986 in Snyder

We Reserve the Right to Limit Quantities.

SAFEWAY

PHILLIPS EYE CLINIC

Now Taking Appointments 728-2604

- Prescription Lens & Frames
- Glaucoma Testing
- Bifocals
- Children's Vision
- Computerized Refraction
- Fundus Camera
- Contact Lenses
  - Daily Wear
  - Extended Wear
  - Toric Soft (Astigmatism)
  - Tinted Soft
  - Gas Permeable

DRS. CHUCK & WALLY PHILLIPS

Optometrists

Medicare Forms Filed

Located in the Schaffer Chiropractic Bldg.

2112 Hickory Colorado City

COOKOUT TIME!

SAFEWAY

SAVE $2.00 PER TICKET TO SIX FLAGS® OVER TEXAS

Take advantage of this super value right now. Purchase your tickets to Six Flags at Safeway through July 6, 1986.

Still The One For Fun!®

New For The Whole Family! The Avalanche Bobsled™–Designed after real Olympic bobsled runs, it's a winding, twisting, turning funnel shaped maze of mind-boggling curves. For a new meaning to the words "thrills and chills" and fun for the whole family, ride the Avalanche Bobsled™

Daring Rides! Over 100 rides, shows and attractions including the new Avalanche Bobsled™

Dazzling Entertainment! Thrill to spectacular revues and live concerts™ by the nation's top performers.

Get your tickets at the Customer Service Booth!

Park open daily thru Labor Day and weekends thru Oct. 26, 1986.

Boneless Beef Brisket

Whole, Packer Trim

SAFEWAY SPECIAL — SAVE 60¢ Lb.

Lb. 89¢

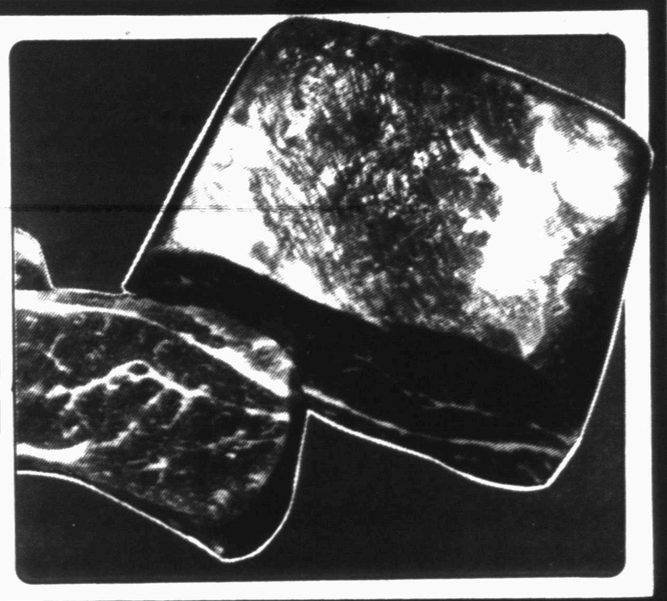

Pork Spareribs

Lean and Meaty

SAFEWAY SPECIAL — SAVE BIG

Lb. $1.29

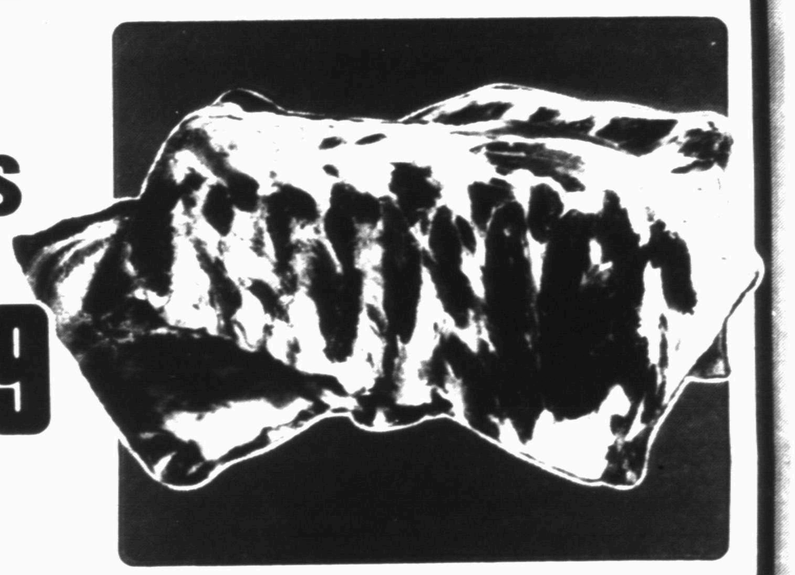

Pepsi Cola

Assorted Varieties 12-Oz. Cans

SAFEWAY SPECIAL — SAVE UP TO $1.50

6 PACK $1.59

Fresh Texas Cantaloupes

at the peak of ripeness for flavor

SAFEWAY SPECIAL — SAVE 30¢ Lb.

Lb. 29¢

Mobil Oil

• Super 10W40 or • HD 30 Weight

SAFEWAY SPECIAL — SAVE UP TO 30¢ Qt.

Qt. 89¢

Final Cost Per Quart After $1.25 Mail-in-Rebate on 5 Quarts Quart 64¢

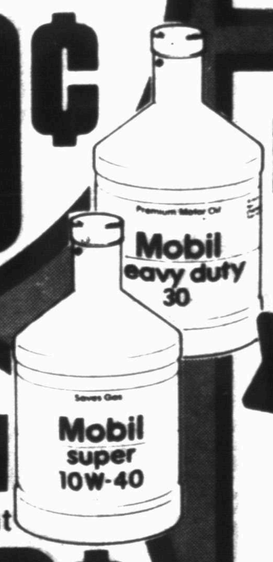

Hamburger or Hot Dog Buns

Mrs. Wright's 8-ct. Pkgs.

SAFEWAY SPECIAL — SAVE UP TO $1.67 ON 3

3 For $1

Safeway gives you the extra savings of

PLUS UNLIMITED DOUBLE COUPONS

Another way to Save at Safeway! ... see details in store

Prices in this ad effective Sunday, May 25 thru Tuesday May 27, 1986 in Snyder

We reserve the right to limit quantities.

THE BORN LOSER ©by Art Sansom

EEK & MEEK ©by Howie Schneider

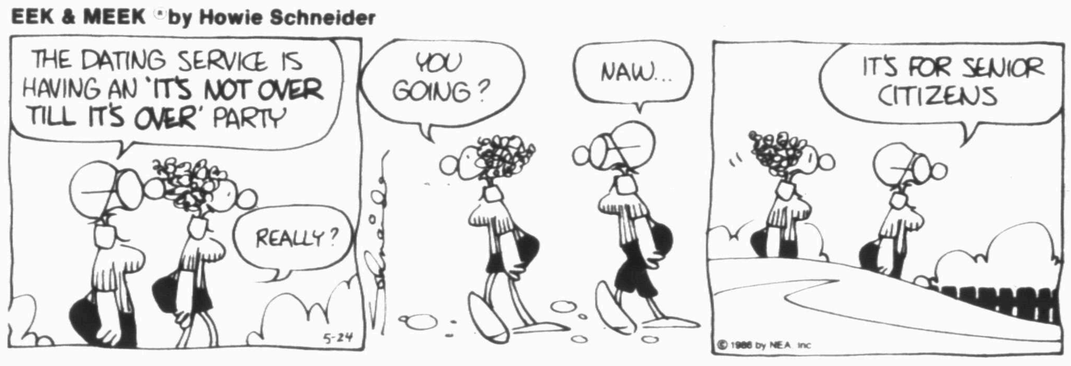

FLASH GORDON • By Dan Barry

Barney Google and Snuffy Smith • By Fred Lasswell

BABYMAN® by Don Addis

SNAKE TALES™ by Sols

PUZZLE

ACROSS

1 Relinquish
6 Desert plant
11 Actress Andress
13 Ground squirrel
14 Attendant
15 Cite as proof
16 Biblical tribe
17 Choose
19 Of ears
20 Defied
23 Old musical note
24 Displease
27 Wreath
29 East
31 Large artery
35 Unsophisticated
36 Smoothly courteous
37 Actress ____ May
40 Mountains (abbr.)
41 Horse doctor, for short
44 Military guard
46 Egyptian sacred bull
48 Women's patriotic society (abbr.)
49 Church part
53 Console
55 Overturns
57 Whirlpools
58 Inventor Thomas ____
59 Sows
60 Metaphor

DOWN

1 Arizona city
2 Oil exporter
3 Is (Sp.)
4 Hangs around
5 Place for unclaimed mail (abbr.)
6 Hebrew letter
7 Hairstyle
8 River rapids
9 ____ B. DeMille
10 Genus of palms
12 Salve
13 Controlled by barrier
18 School organization (abbr.)
21 Wall sections
22 More expensive
24 Of (Ger.)
25 Period of historical time
26 12, Roman
28 Invading throng
30 Day before a feast
32 Ovine papa
33 Powerful explosive (abbr.)
34 Roman bronze
36 False
38 Mosquito genus
39 Actress Claire
41 Urns
42 Lyric poem
43 Pronunciation mark
45 ____ Arafat
47 Pronounced
50 Mexican money
51 Halt
52 Ancient serf
54 These (Fr.)
56 Time zone (abbr.)

Answer to Previous Puzzle

A	U	N	T		A	I	L	S		S	E	D
O	P	A	H		I	D	O	L		T	S	E
N	A	R	R	A	T	I	V	E		E	A	U
E	S	K	E	R		O	E	D	I	P	U	S
			W	I	S	T		S	O	P		
N	B	C		S	O	S	O		N	E	V	I
C	U	R	S	E	D		S	P	I	D	E	R
A	L	U	M	N	A		L	O	C	U	L	E
A	L	S	O		S	L	O	T		P	A	S
		A	T	E		I	S	A	R			
B	E	D	E	V	I	L		G	U	P	P	Y
L	Y	E		O	D	I	F	E	R	O	U	S
E	R	R		K	E	E	L		A	L	M	E
D	E	S		E	A	S	Y		L	E	A	R

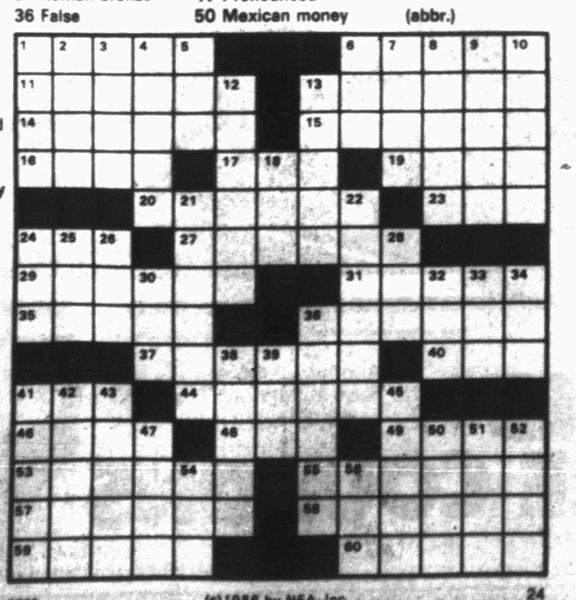

(c)1986 by NEA, Inc. 020

24

BLONDIE • By Dean Young & Mike Gersher

FRANK AND ERNEST ©by Bob Thaves

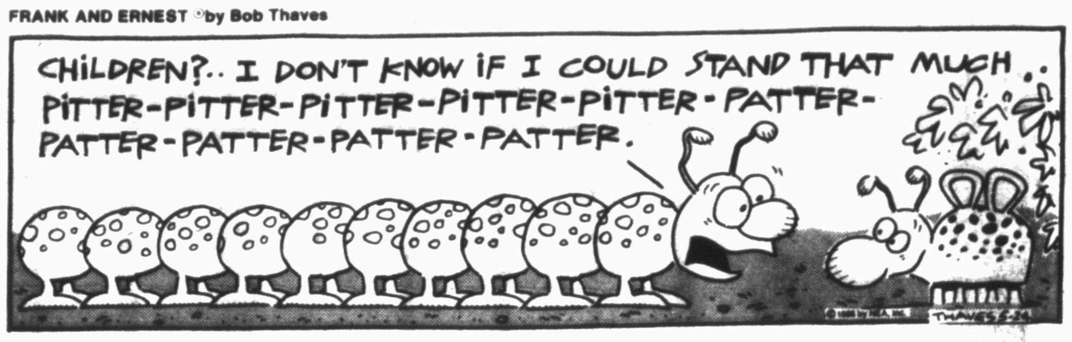

ARLO AND JANIS ® by Jimmy Johnson

WINTHROP ©by Dick Cavalli

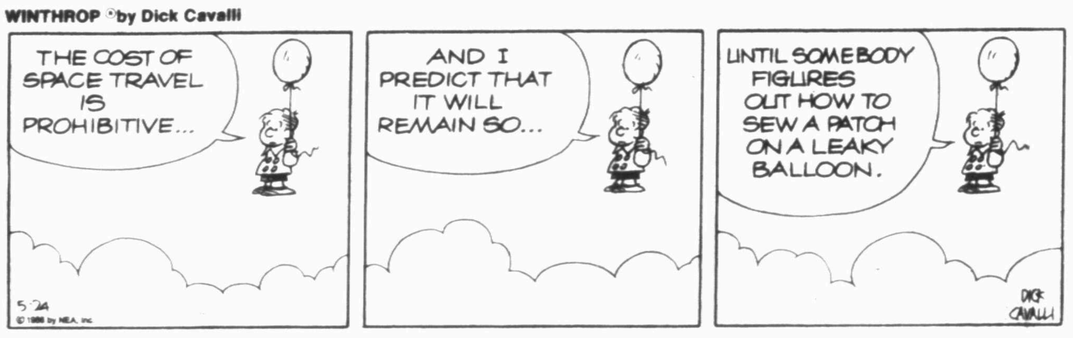

BUGS BUNNY ©by Warner Bros.

ALLEY OOP ©by Dave Graue

CAPTAIN EASY ©by Crooks & Casale

KIT 'N' CARLYLE ©by Larry Wright

MR. MEN™ AND LITTLE MISS™ by Hargreaves & Sellers

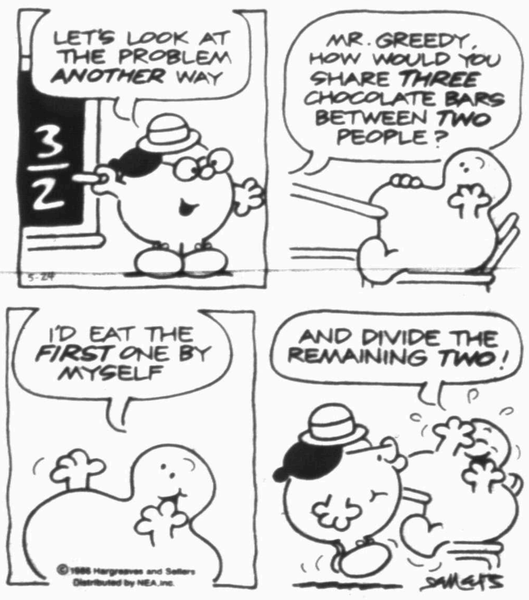

LAFF-A-DAY

HA SMITH

"Your wife doesn't understand you? You're in luck! My husband's a marriage counselor. Here's his card."

DENNIS THE MENACE

"DAD GETS TIRED OF MOWING THE LAWN, TOO... AND HE'S NEWER THAN YOU ARE."

SOLAR SYSTEM STUDY--Stanfield third graders in Carolyn Hamby's class made these projects in conjunction with their study of the Solar System. They are from left, standing: Brooks Pratt, Derek Freeman, Miranda Ornelas, Monica Martinez, Robyn Beckham, Christa Rosson; seated: Nathan Zalman, Peter Swulius, Michael Perez, Matt Remington, Lee Idom, Terra Butts. (SDN Staff Photo)

HOMEMADE PROJECTS--Stanfield third graders in Melanie Templin's class have been studying about the Solar System and recently made these projects. Students pictured are from left, back row: Jeremy Perkins, Mandy Brooks, Jennifer Northcott, middle row: Patty Olivarez, Christopher Grace, Nathan Williams, Salena White; bottom row: Amy Choate, Crystal McCoy, David Garza, Chris Mitchell, Shae Sisson. (SDN Staff Photo)

Insurance crunch can be blamed on many

AUSTIN (AP) — Insurance companies and some lawyers must share the blame for the crunch in commercial liability coverage, says the chairman of the State Board of Insurance.

Lyndon Olson had critical words for both sides Thursday as the board began a special study of problems that have forced spiralling rates for some lines of commercial insurance.

"The insurers have to accept their fair blame for the fact that they were irresponsible, undisciplined and greedy," Olson said. "The plaintiff's bar and the defense attorneys have to accept that the civil justice system needs to be, at least, taken a look at."

But anyone who tries to place all the blame on any one group misunderstands the problem, he said.

Some insurance companies say unreasonable, big-dollar jury awards in liability cases have caused the problem. Some lawyers, including Attorney General Jim Mattox, say the insurance companies are merely trying to create the appearance of a crisis so they can win changes in the way courts handle liability cases.

Olson said insurance consumers must understand that part of the problem is a result of too-low rates for several years. The insurance industry was in a cut-throat battle for many years when they reaped large profits from investments.

"The current rate inadequacy was caused by the insurers competing themselves into the ground," Olson said.

The board is working on ground rules for a study based on a review of claims closed by insurance companies. The results of the study will be passed on to a special committee looking at liability insurance and how the courts handle liability lawsuits.

Several insurance companies' officials told the board Thursday that the study — a look at claims back to November 1985 — will be costly and time-consuming for them. But Olson said it will be a valuable exercise.

"Nobody can tell me we can't get good data from a closed-claim study that we don't have today," he said. "The board wants that to be able to make some judgment calls about what really is going on in the marketplace."

Public Citizen, a consumer group founded by Ralph Nader, says the study doesn't go far enough. Tom Smith, the group's Texas director, told the insurance board that any study going back only to November can produce nothing more than a "snapshot."

Young convicted killer granted stay by court

HUNTSVILLE, Texas (AP) — A 23-year-old Texas inmate scheduled to be executed early Friday morning learned he won a reprieve from the Texas Court of Criminal Appeals as he was being transported to a holding cell near the death chamber, prison officials say.

Jose Moises Guzmon, a Salvadoran who speaks little English, was scheduled to die by injection early Friday, but the court granted him a stay Thursday afternoon.

Guzmon was being taken to a holding cell near the death chamber in Huntsville when officials told him about the stay of execution, said Charles Brown, Texas Department of Corrections spokesman.

"He nodded, smiled and appeared relieved," Brown said of Guzmon's reaction. The inmate was returned to death row at the Ellis I unit near Huntsville Thursday afternoon.

Guzmon's lawyers contended the Texas inmate had incompetent trial attorneys and an incompetent interpreter.

In a 7-2 decision, the Court of Criminal Appeals said it would hear arguments June 25 on the question of whether Guzmon "received the effective assistance of counsel during his trial and on direct appeal."

Judges Bill White and Tom G. Davis dissented, but did not write opinions.

State District Judge Kenneth Douglas of Corsicana denied Guzmon an execution stay on Wednesday.

Guzmon was convicted of capital murder in the Feb. 4, 1984, shooting death of 62-year-old Henry Finch of Fort Worth. Finch was killed at a service station on Interstate 45 south of Corsicana.

Pickle appears richest in Texas House delegation

WASHINGTON (AP) — The richest member of the Texas delegation appears to be Austin's J.J. "Jake" Pickle, according to financial disclosure reports filed annually by members of Congress.

Other probable millionaires among the 27 Texans were Bill Archer, R-Houston; Jack Brooks, D-Beaumont; and Marvin Leath, D-Marlin.

Mickey Leland, D-Houston, appeared to be the poorest among the Texans, followed by Ron Coleman, D-El Paso; freshman Republican Beau Boulter of Amarillo; and 25-year veteran Henry B. Gonzalez, D-San Antonio.

It isn't possible to know the exact financial status of members of Congress, because the disclosure forms require only wide ranges of values on income, assets and liabilities. For instance, the highest category for assets and liabilities is $250,000 or more.

Some members report exact amounts, as did Pickle; Martin Frost, D-Dallas; and Gonzalez. Otherwise, the figures used here are the maximums for the categories reported by the congressmen.

The reports for the House were released Thursday. Senate reports were released earlier this week.

Pickle reported a $2,077,122 capital gain on his quarter interest in 1,229 acres of land in northwest Travis County. The lawmaker listed assets of about $3.4 million and liabilities of about $900,000.

Most members received the bulk of their income, other than their $75,100 annual House salary, from interest, dividends and rent, and had most of their assets in stocks, bonds and real estate.

Archer reported assets of as much as $1,104,135 with no liabilities.

Brooks, chairman of the House Government Operations Committee, had assets of up to $3,315,000 or more and liabilibities of $1,500,000 or more.

Leath reported assets of as much as $2,370,000 or more and liabilities of up to $850,000 or more.

Kika de la Garza, D-Mission, chairman of the House Agriculture Committee, was the champion among the Texans in fees for speaking engagements, receiving $35,000, of which $14,000 was donated to charities.

He also reported reimbursements for 13 trips, most to farm areas to speak to agriculture groups. Leland also was reimbursed for 13 trips, many to speak to minority organizations.

House Majority Leader Jim Wright, D-Fort Worth, was second, collecting $26,085 in honoraria.

Leath donated the biggest amount of his fees to charities, $18,750 out of $22,350.

Leland reported debts of up to $405,000 with no reportable assets. Coleman reported as much as $800,000 in debts with up to $265,000 in assets.

Canada paid the United States $108 million in 1946 on taking over the Alaska Highway, the sum covering airfields, flight strips, telephone systems, buildings and other assets but not construction of the highway itself — which originally cost nearly $140 million.

CINEMA I&II
573-7519
WE HAVE MATINEES ON SAT. & SUN. 2:00 p.m. POPCORN TO GO
"More than a movie — an emotional surge into a triumph of blinding brightness. It should be a crime against the law not to see 'The Color Purple'."
7:30 ONLY
PG-13
The Color Purple
POLTERGEIST II

CINEMA I & II
Snyder Shopping Center
573-7519

Dear Parents:

The Cinema I & II is proud to have a special series of shows for your children this summer.

The series will be comprised of 11 select movies which will begin on June 3 through August 12. The Cinema I & II has season tickets. If you purchase the season tickets for all 11 shows the price will be $5.00 (tickets are now on sale at the Cinema I & II). You may also purchase individual tickets at the box office for each showing for $2.00 per show.

The following is a list of the G-rated movies that will be shown:

Hey There, It's Yogi Bear
The Adventures Of Mark Twain
Willie Wonka And The Chocolate Factory
The Adventures Of The American Rabbit
Bugs Bunny/Roadrunner Review
Benji
Heathcliff The Movie
Double McGuffin
Hawaps
Here Come The Littles
Tom Sawyer

For 11 weeks on Tuesday the showtime is 1:00 p.m. Purchase your books at the Cinema I & II or mail to us.

Sincerely,
Tony Hayley
Tony Hayley
CINEMA I & II, Manager

****

Please enclose payment along with self-addressed stamped envelope and mail it to:

CINEMA I & II
P.O. Drawer R
Snyder, Texas 79549

For more information call 573-7519.

CLYDE HALL, JR.
SNYDER INSURANCE AGENCY
"Insurance for your Every Need"
915/573-3163
1820 26th St.

Good Morning Breakfast Specials
6 a.m. to 11 a.m.
Willow Park Inn
Sunday Special
Steak 'n Eggs
Hash Browns or Grits
Toast or Biscuits
$3.99

WOOD'S BOOTS
East I-20 Colorado City 728-3722
GRADUATION SALE
Justin
LAREDO ROPERS
•BROWN
•GREY
•MEN'S
•WOMEN'S
ONLY $42.95
•MEN'S •WOMEN'S ROPERS
15 COLORS IN WOMEN'S SIZES
$79.95
CALF REG. $126.00
ALL STRAW AND FELT HATS 20% OFF
20% OFF ON ALL BELTS
ALL JUSTIN SNAKES
REGULAR $240.00 NOW $119.95
ALL ELEPHANT BOOTS
REGULAR $240.00 NOW $149.95
ONE GROUP
TONY LAMA FULL QUILL OSTRICH
REGULAR $570.00 NOW $269.95

USDA CHOICE BONELESS
BEEF BRISKET
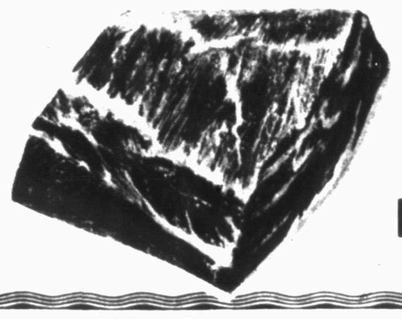
LB. 79¢

KRAFT
BARBECUE SAUCE

18 OZ. JAR
ALL VARIETIES
69¢

SHURFRESH
MEAT FRANKS
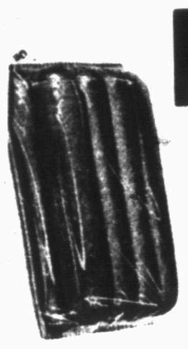
12 OZ. PKG.
49¢ EACH

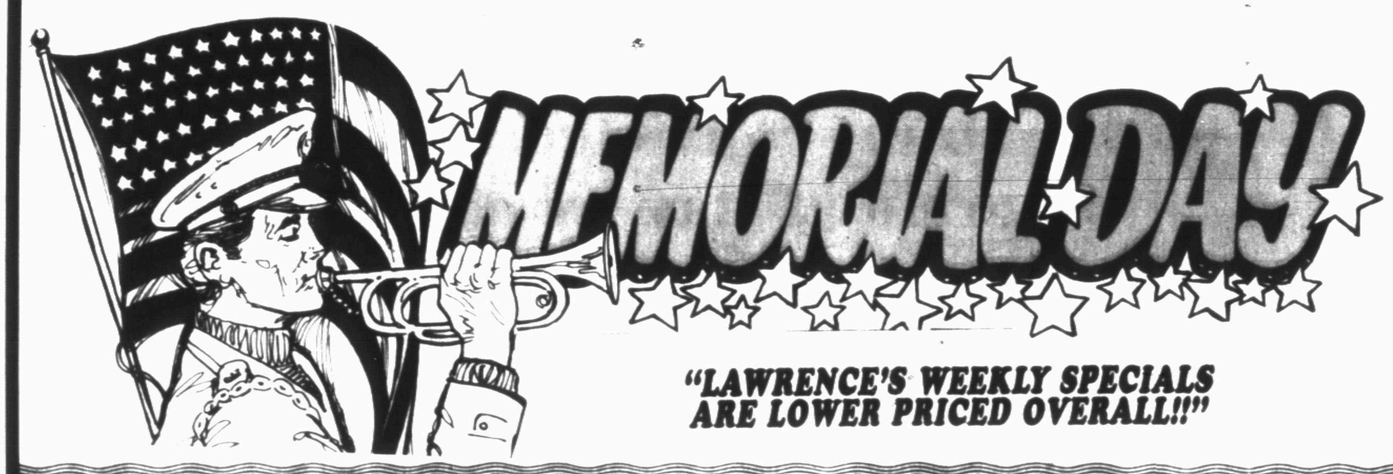

KINGSFORD
CHARCOAL BRIQUETS
10 LB. BAG

$2.49

LAWRENCE'S piggly wiggly

PRICES EFFECTIVE:
SUN., MAY 25-TUES., MAY 27, 1986

All Manufacturers Coupons Double on Saturday up to and including 99¢ on the face value details at store

We give Valuable S&H Green Stamps Double on Wednesday

OPEN 24 HOURS

FRESH COUNTRY STYLE
PORK RIBS
LB. 98¢

KRAFT VELVEETA
CHEESE
2 LB. BOX $3.49

TRUE VALUE SLICED
BACON
1 LB. PKG. $1.38

HORMEL FRESH
SPARE RIBS
3-5 LB. AVG. WT. $1.78 LB.

MOREHEAD
PIMENTO CHEESE SPREAD
14 OZ. $1.69

GOOCH BLUE RIBBON
GERMAN SAUSAGE
12 OZ. PKG. $1.38 EACH

DR. PEPPER
ALL VARIETIES
12 PACK
12 OZ. CANS

$2.59

SURF DETERGENT
42 OZ. BOX
$1.49

HEFTY FOAM PLATES
40 CT., PRINT,
50 CT., FOAM 9 IN.
$1.29

GANDY'S
ICE CREAM
5 QT. BUCKET

$3.99

PET RITZ ASST'D.
CREME PIES
98¢

MORTON ASST'D.
TV DINNERS
10.75-11 OZ. PKG.
88¢

BREAST O' CHICKEN CHUNK LIGHT
TUNA
WATER or OIL 6.5 OZ. CAN 69¢

PARKAY
MARGARINE
1 LB. QTRS.
59¢

DELTA
BATHROOM TISSUE
4-ROLL PKG.
98¢

LIPTON FAMILY SIZE
TEA BAGS
24 CT. BOX
$1.99

TEXAS
CANTALOUPES
LB. 29¢

TEXAS SUPER SELECT
CUCUMBERS
4/$1.00

DELI
RIBS . . . . . LB. $3.59
BANANA PUDDING . . . . . PT. $1.19
BAKERY
STRAWBERRY TORTE. $1.99
DONUTS . . . . . DOZ. $1.69
KAISER ROLLS . . . . . 6 CT. $1.29

JUMBO SWEET YELLOW
ONIONS
6/$1.00

NO. 1 RUSSET
POTATOES
5 LB. BAG 69¢

DUNCAN HINES
CAKE MIXES
18 OZ. BOX
ASST'D 39¢
With 1 Filled SPS Book

SURFRESH
HOMO MILK
1 GAL. JUG $1.49
With 1 Filled SPS Book

SHURFRESH or TV BRAND
LARGE EGGS
DOZEN 9¢
With 1 Filled SPS Book

ALWAYS FRESH
BREAD
1½ LB. LOAF 5¢
With 1 Filled SPS Book

CALIF.
PEACHES

LB. 69¢