THE SNYDER DAILY NEWS

VOL. 9, NO. 170 | SNYDER, TEXAS, SUNDAY, NOVEMBER 16, 1958 | THREE SECTIONS, TWENTY-FOUR PAGES—PRICE 10c

Five Men From Crashed C119 Are Found

RELAXED CONFERENCE—Paul Butler left, Democratic national chairman, and former President Harry Truman share a laugh at a press conference in the Truman Library at Independence, Mo. Butler was in Independence to confer with Truman on 1960 campaign strategy. (AP Wirephoto)

Kennedy Tops Demo Slate

By JACK BELL
Associated Press Political Writer

WASHINGTON (AP)—Sen. John F. Kennedy of Massachusetts is leading the race for the 1960 Democratic presidential nomination. Sen. Stuart Symington of Missouri is running a strong second.

Paced behind Kennedy and Symington are a half dozen others with Gov. Robert B. Meyner of New Jersey ahead of such possibilities as Adlai E. Stevenson and Senate Democratic leader Lyndon B. Johnson of Texas.

This is the way the scramble for the party's top prize two years from now looks to state Democratic chairmen who replied to an Associated Press query asking them to name, in order, the men they regard as the three leading candidates.

Kennedy and Symington, who won whopping re-election victories in the Nov. 4 Democratic sweep, demonstrated nationwide strength far above others who were mentioned by the state chairmen who are in a position to influence the choice of 1960 convention delegates.

Gov.-elect Edmund G. Brown of California, Gov. G. Mennen Williams of Michigan, Sen. Hubert Humphrey of Minnesota and Gov. Averell Harriman of New York, who was defeated for re-election, got first place mention in some states. Sen. Albert Gore of Tennessee and Gov. George M. Leader of Pennsylvania, the latter defeated in a try for the Senate, received one third place vote each.

The canvass was significant in the disappearance of Sen. Estes Kefauver (D-Tenn) from among those the party chairmen are thinking about for the 1960 nomination. Kefauver won several presidential primaries and the vice presidential nomination in 1956 but was not listed among the top three for 1960 by any chairman.

The emergence of Brown, who disposed of Sen. William F. Knowland (R-Calif) in the California governor's race, was duly noted by his own chairman, William Rosenthal, and others. Rosenthal listed Brown first, but indicated he would be satisfied with second place for his governor-elect on a ticket headed by Symington.

In varying answers the chairmen indicated belief that Kennedy is ahead at this time in 12 states. These included Connecticut, Massachusetts, Vermont and New Hampshire in New England; Alabama, Mississippi, North Carolina and South Carolina in the South; Iowa, Wisconsin, Oklahoma and Montana in the Midwest.

Kennedy was looked upon as second runner in 11 states. These included Maine and seven Midwest states, including Michigan, Indiana, South Dakota, Ohio, Kansas, Nebraska, Missouri. Farther west he was given second ranking in Colorado, New Mexico and Oregon. He was listed third in Florida, Louisiana, Washington and North Dakota.

SNYDER SPOTLIGHT

By WACIL McNAIR

If West Texans know anything, it is the fact that you can't necessarily depend upon the weather in these parts. Early in the past week the area was enjoying some of the best harvest weather of the season. The abrupt change came Thursday night when a "spring" thunderstorm moved in, bringing high winds, rain and a sprinkling of hail, all accompanied by brilliant lightning.

The immediate Snyder area apparently escaped the worst of the storm, with few instances of substantial damage reported. Some of our neighbors were less fortunate. Heavy hail virtually wiped out some crops to the southwest.

• • •

An annual fall hazard caused some damage in two Scurry County communities. Fires at cotton gins in Fluvanna and China Grove resulted in the loss of several bales. One unofficial estimate put the damage as high as $17,000 at Fluvanna, while the China Grove fire was less serious.

• • •

City officials are losing no time in embarking on their five-year improvement program, which was approved a week ago Saturday when city voters okayed an $890,000 bond issue. The first projects to materialize are due to be those involving opening of Twenty-eighth and Thirtieth Streets and Avenue O, along with construction of a new city hall.

• • •

The Scurry County United Fund campaign is chugging along, but the pace must be stepped up if the goal is to be reached within a reasonable period of time. The nine agencies which depend upon the United Fund for their respective operating budgets will face serious setbacks unless the United Fund goal is reached. Remember, when you contribute to the United Fund, you are contributing to nine organizations. Consequently, on an equal spread, each dollar contributed means only about 11 cents for each agency.

Of course all agencies do not share equally in the United Fund budget, since the budgets of the respective agencies are calculated upon needs as determined by the agencies themselves, along with the United Fund budget committee. Nevertheless, a division prorated over nine budgets should mean that each contributor will calculate his contribution as if he were making nine gifts.

GRID SCORES

Texas A&M 28, Rice 21
Arkansas 13, SMU 6
TCU 22, Texas 8
Tulsa 9, T-Tech 7
OSU 38, Iowa 28
Nebraska 14, Pitt 6
Ala. 17, Ga. Tech 8
Tenn. 18, Ole Miss. 16
Aub. 21, Georgia 6
Vandy 12, Tulane 0
N. Dame 34, N. C. 24
Indiana 8, Mich. 6
Army 26, Vill. 0
Purdue 23, Nwn. 6
Okla. St. 6, Kan. 3
Trinity 26, ACC 15
LSU 7, Miss. St. 6
HSU 26, W. Tex. St. 6
Snyder B 36, Big Sp. 0
Trent 22, Hermleigh 6
Dunbar 20, Lincoln 14

Winds Lash Southern Cal

LOS ANGELES (AP) — Sixty mile - an - hour winds lashed the southern California coast Saturday, churning up 12 - to - 20 foot swells that sank three small vessels. Three men are missing.

A 45-foot fishing boat, Dorothy R, capsized nine miles south of the Los Angeles harbor breakwater. Three men were saved and three are missing.

A cabin cruiser was swept into a sea cave in the cliffs near San Diego. One passenger scaled a cliff for help and four others huddled on a sandbar—watching their craft break apart in the raging seas—until rescuers saved them.

The fierce winds uprooted trees, wrecked power lines, felled telephone lines and shattered plate glass windows in scores of southern California communities.

Alleged Plot In Venezuela Nipped

CARACAS, Venezuela (AP)—A defense ministry spokesman said a new plot to overthrow the government was nipped with the arrest of half a dozen army officers early Saturday.

Other dissident officers are being sought, he said.

The alleged plot was exposed less than 18 hours after civilian Edgard Sanabria assumed leadership of the government junta. He replaced Rear Adm. Wolfgang Larrazabal who resigned to run for president.

Youth, 19, Is Contaminated With Radium

By FINIS MOTHERSHEAD

TYLER, Tex. (AP) — Johnny Pierce lounged in Mother Francis Hospital Saturday for extensive tests after, he said, he upset radioactive liquid cobalt on his hands. But a health authority disputed his story.

Dr. Jesse Goldfeder, director of the Tyler-Smith County Health Unit, issued a formal statement declaring Pierce, 19, was contaminated in some way with radium, not cobalt.

But the doctor did not dispute earlier statements by himself, the Atomic Energy Commission and state health authorities that Pierce had contaminated a dozen persons and as many business houses.

Dr. Goldfeder's statement said: "We are positive this substance was not cobalt 60. The boy admits he did not get any cobalt from Canada or anywhere else. We are of the opinion that he was contaminated with radium in some way. We are still investigating."

Pierce is an X-ray student at Mother Frances Hospital.

The doctor said additional instruments are being sent here for further tests.

Dr. Goldfeder said his first information was that Pierce had obtained a quantity of radioactive cobalt by mail for $40. Atomic Energy Commission officials said their first information, apparently from Pierce, was that the cobalt was obtained from the Canadian Atomic Energy Commission.

Pierce was quoted as saying he turned the cobalt into a liquid and spilled some on his hands while experimenting.

Hospitals attendants would not permit reporters to question Pierce immediately.

The situation was kept a closely guarded secret for three days while two AEC experts and three state health specialists searched this East Texas city for persons and places named by Pierce.

Dr. Goldfeder repeated an earlier statement that he did not think Pierce was deeply burned.

A spokesman for the AEC in Albuquerque, N.M., said Pierce told investigators he purchased the cobalt from the Atomic Energy Commission of Canada Ltd., a Canadian government corporation. The AEC, he said, is investigating all circumstances of the case including whether or not Pierce possessed Cobalt-60 and if so whether the amount was enough to require him to have a license.

A spokesman for Canada's Atomic Energy corporation in Ottawa said Canada has been selling and exporting cobalt-60 capsules for some time but that the corporation has no information whether Pierce was a buyer.

The experts used Geiger counters to determine contamination.

A dozen or so persons the affable Pierce touched got busy with scrub brushes, soap and water to rid themselves of contamination. About a dozen business places held scrubdowns.

Dr. W. L. Wilson, state health department official, said that the public could "feel assured that the situation is under safe control."

Dr. Jesse Goldfeder, director of the Tyler - Smith County health unit, said he did not think young Pierce was deeply burned. He said it may be 5 to 30 days before the effects can be fully known.

Big Business Not All Bad, Says Johnson

By CLAYTON HICKERSON

MARSHALL, Tex. (AP)—U.S. Sen. Lyndon B. Johnson said Saturday night he has no animosity toward big business.

Neither does he have "any special fondness for business just because it is small."

"Virtue does not increase as economic size decreases," the senator told a 500-person banquet audience gathered to honor Rep. Wright Patman of Texarkana.

Patman is the ranking member of the House Committee on Small Business.

"I do believe," said Johnson, "that small business is one of the gateways of opportunity, and any time this country decides that it cannot take intelligent steps to strengthen small business, it is deciding to turn from the field of private enterprise.

"There is nothing sacred about an economic system," Johnson continued. "It is a good system if it offers people the maximum of opportunity to exercise their full potential.

"It is a poor system if it sets automatic ceilings beyond which the individual cannot go."

Speaker Sam Rayburn said Patman was one of the best of congressmen of the 2,700 he has served with in 46 years in the House.

"I would say he was the best," Rayburn laughed, "but it might get back to my district."

Patman, in his speech, asked for a major university in the northeast Texas area.

The Marshall Chamber of Commerce sponsored the banquet.

Patman, a World War I veteran, was first elected to Congress in 1928.

United Fund Scoreboard

$42,050
$40,000
$35,000
$30,000
$25,000
$20,000
$15,000
$10,000
$5,000

WEATHER

SNYDER TEMPERATURES: High Friday, 75 degrees; low, 45 degrees; reading at 7:30 a.m. Saturday, 45 degrees.

North Central Texas — Considerable cloudiness a few showers and mild Sunday; occasional rain and turning colder Sunday night and Monday.

West Texas: Considerable cloudiness a few showers Pecos Valley northeastward Sunday; Windy and turning much colder Panhandle and upper South Plains Sunday and elsewhere Sunday night with snow likely in upper Panhandle Sunday night or Monday.

East Texas, South Central Texas: Rain and turning colder northwest portion Monday; otherwise considerable cloudiness and mild with a few showers Sunday and Monday.

Two Chutists Are Missing

By JERRY TRAPP

HUNTSVILLE, Utah (AP)—Five more of the eight men who parachuted from a crippled C119 cargo plane were found Saturday night as darkness and blizzards dimmed hope for them.

The plane's commander, Capt. Harry O. Blount, was found shortly after midnight Friday, but two other men were still missing in the snow-covered mountains of northeastern Utah.

Blount, four other crewmen and three passengers bailed out of the plane Friday when one of the plane's two engines failed en route to Hill Air Force Base at Ogden, Utah, 15 miles east of here.

The plane flew another 150 miles on automatic pilot and crashed in eastern Idaho.

The Weber county searchers found five of the men. The only radio report from the posse was that the men were safe.

The two men still missing were identified as:

Lt. Donald E. Born, pilot, Clearfield, Utah. His home town is Andover, N.Y.

Capt. Donald Liggett, navigator, Clearfield, whose home town is Indianapolis, Ind.

Officials identified the rescued men as:

Sgt. Walter P. Bigelow, a reservist from Ogden.

S. Sgt. Ivan Probasco, a reservist from Kearns, Utah.

M. Sgt. Joseph W. Reagan, Nellis AFB, Las Vegas, Nev.

Tentatively identified were:

Sgt.1.C. R. Feltner, being transferred from Ft. Belvoir, Va., to Ft. Lewis, Wash.

Cpl. Sestes Copeland, Ft. Bragg, N.C., hometown Entait, Wash.

Searchers slogged on through heavy snow in the search for the two missing airmen.

Blount was huddled under a tree and wrapped in his parachute for protection when he was found.

The wiry 33-year-old Great Falls, Mont., man stayed anxiously by searchers until exhaustion forced him to go to Hill AFB to rest.

Blount ordered the men to abandon the aircraft when he realized it would never cross high mountains on one engine.

The C119 was on the last leg of a flight from Charleston, S.C., via Brooks AFB, Tex., when the trouble occurred.

United Fund Drive Lagging

The Scurry County United Fund was preparing this weekend to go into the third week of its 1958 campaign and had not yet raised half its goal.

The goal for the nine agencies of the United Fund is $42,050. By noon yesterday the United Fund office had compiled reports of $17,360 turned in by workers. Agencies of the United Fund are Boy Scouts, Girl Scouts, Red Cross, Salvation Army, Scurry County Boys Club, United Service Organizations, West Texas Boys Ranch, Heart Fund, and Gonzales Warm Springs Foundation.

At a meeting of division chairmen Friday, Renal B. Rosson, general chairmen of the various divisions to check with their captains and make sure workers attempt to complete their contacts this week.

Rosson urged citizens here to be ready when contacted to make their contributions. Workers in the campaign are volunteers, he said, and are taking much of their time now to contact citizens. Having to go back to see those who are undecided on the amounts of their contributions takes more time of workers.

Workers in the business employees and industrial employes divisions were working to get as many "100 per cent donors" as possible. United Fund plaques or second year awards are being made to businesses and industries who have 100 per cent of their employes giving up to certain amounts to the United Fund.

None of the seven divisions have yet completed their sections of the drive. All still had workers turning in cash and pledges this weekend.

United Fund workers urged that citizens think before they make their decisions on contributions. A $1 contribution is appreciated, but those who can give more should think about how much per agency a $1 contribution makes, workers said.

Formby Plans To Make Race

WICHITA FALLS, Tex. (AP)—State Highway Commission Chairman Marshall Formby said Saturday he will seek the Democratic nomination for governor of Texas in 1960 "unless something happens to the contrary."

He was here for the dedication of a section of the new Red River Valley Expressway.

Formby, whose home is in Plainview, said groups over the state have pledged their support.

He told the Wichita Falls Record-News he plans to open his campaign after his term on the highway commission expires Feb. 15.

Formby, 46, was born near Como, in Hopkins County. He graduated from Texas Tech and received a law degree from the Baylor University.

Formby served with the Army Corps of Engineers in Europe during World War II.

Avoca Man Killed In Louisiana Crash

FRANKLINTON, La. (AP) — Charles W. Sparks, 26, of Avoca, Tex., was killed when his car collided head-on with another vehicle Friday night.

The two occupants of the other cars were hurt critically. They were Kelly Morgan, 18, and Robert Touchstone, 28, both of near Franklinton. Both were taken to a New Orleans hospital.

Sparks was alone in his car.

State troopers said the accident happened on a cruve about 10 miles north of here. Sparks was heading north and the other car was heading south from Tylertown, Miss.

Lamesa Man Killed

LAMESA, Tex. (AP)—H. B. Hutchinson, 64, was killed Friday while trying to free a mired truck at the city dump. The truck started unexpectedly and ran over him.

Big Strike In Argentina Is Postponed

By BRIAN BELL

BUENOS AIRES, Argentina (AP)—Leaders of 62 big labor unions Saturday postponed a general strike, marking another victory for President Arthuro Frondizi's hotly pressed regime.

But there still was plenty of labor unrest, politics still was at a boiling point after last week's reputed attempt at a palace coup, and the government threatened martial law.

The 62 unions, whose members include many followers of ousted dictator Juan D. Peron, had called a 48-hour strike for next Thursday.

The strike was to protest the rising cost of living. The government had warned the unions not to strike, reminding the leaders Argentina is under a state of siege.

While victorious in Buenos Aires, the administration still faced a sea of troubles in the petroleum industry. A strike of petroleum workers moved into its 15th day in the oil-producing province of omendoza. Leaders of the country's oil unions have postponed but not yet canceled plans for a nationwide strike.

The oil workers are protesting Frondizi's plan to call in American and other foreign capital to bail out the floundering oil industry. They want Argentina alone to develop the nationalized industry.

On the political front, Vice President Alejandro Gomez stubbornly refused to resign after being accused of trying to engineer a coup last week to unseat Frondizi, only six months in office.

"I have neither renounced my job nor my dignity," Gomez told newsmen.

Norther Due To Hit State

By The Associated Press

Weathermen cocked cautious eyes Saturday on a frigid air mass poised north and northwest of Texas, holding a threat of cold weather for the state.

Considerably colder weather was predicted for the Panhandle and South Plains Sunday along with light rain.

Just how far the norther would spread into Texas, and how soon, depended on the action of a Canadian cold front which had become stationary over Colorado for the moment.

A heavy snow warning was in effect for the whole weekend in eastern Montana, Wyoming, northern Colorado, west and north central Nebraska and most of North Dakota.

Pleasant weather blanketed all of Texas Saturday. Most afternoon temperatures were in the 70s although El Paso had 61 and Lubbock 63.

Screen Star Tyrone Power Striken Fatally At Work

By LOUIS P. NEVIN

MADRID, Spain (AP)—Tyrone Power was stricken Saturday by a heart attack at the height of a dueling scene on a movie set and died an hour later.

The dark, handsome stage and screen star was 45.

Power's death was a tragic duplicate of that of his actor father, Frederick Tyrone Power, who was stricken fatally on a Hollywood movie set in 1931.

A virtual stranger in recent years to Hollywood where he made his fame and fortune, Power was here for the filming of "Solomon and Sheba" with Italian actress Gina Lollobrigida.

In the role of Solomon, Power showed up on the set for a dueling scene with George Sanders, 52, a movie veteran. Sanders, playing the role of Solomon's older brother was to be killed in the duel.

During the filming, Power complained of a pain in his left arm and abdomen. The pain had been recurring for several days.

He suddenly broke off the action, lit a cigarette, and said:

"I've got to stop. I don't feel well."

Then he walked to his dressing room on the set, and the company nurse was called.

Ten minutes later, as stunned actors stood aside, Producer Ted Richmond took Power to the hospital in Miss Lollobrigida's Mercedes sedan, which was parked just in front of Power's dressing room.

Director King Vidor halted shooting. Spanish extras left the scene solemnly. The entire staff was shaken when the news came that Power was dead.

Richmond was at Power's bedside when death came. He then left to tell Power's third wife, the former Mrs. Deborna Minardos, 26. Married to Power early this year, she is expecting a child in February.

Power's previous marriages to French actress Annabella — Suzanne Georgette Charpentier—and actress Linda Christian ended in divorce.

Power was born in Cincinnati, Ohio, May 5, 1913, according to his studio and the Motion Picture Almanac. Who's Who listed the year as 1914.

He had his first stage role at 7. After he was graduated from high school in Cincinnati he began preparing for a theatrical career instead of going to college. He studied Shakespearin drama under his father.

The family moved to Hollywood, where his father was at work on "The Miracle Man" when fatally stricken.

Convinced he never could get a break in the movies, young Power turned to stock company work in Chicago. But in 1936 he got his break with a 20th Century-Fox contract.

With his success in "Lloyds of London," he was on his way to stardom. He was a romantic figure, and his name was linked with the beauties of the film capital—Sonja Henie, Janet Gaynor, Arleen Whelan, Loretta Young and Norma Shearer.

He starred in such box office attractions as "Alexander's Ragtime Band," "Marie Antoinette," "Rose of Washington Square," "Jesse James," "Johnny Apollo," "The Rains Came," "Brigham Young," "The Mark of Zorro," "The Eddy Duchin Story" and "The Sun Also Rises."

Power was the top box office star of Hollywood in 1938 and 1940. When World War II came, he shucked his career and in 1942 enlisted as a private in the Marines at San Diego.

He was discharged in 1945 as a lieutenant.

Saturday night Power's body was transferred by funeral coach from the hospital to the U.S. Torrejon Air Base. A funeral service will be held there Sunday.

The widow intends to fly to Hollywood in a chartered plane with the body. The date of departure has not been fixed.

Miss Lollobrigida said Power had entered her dressing room on the set only a short time before he was taken ill and given her "his usual good-natured, jovial 'Good morning.'"

"I have never met a more generous man, a finer professional companion, or a more thorough actor," she said in a statement. "His tragic death has been one of the worst shocks of my life."

Russian Proposal Rejected By U. S.

By JOHN M. HIGHTOWER

WASHINGTON (AP)—The United States rejected Saturday Russia's proposed five-point treaty for ending nuclear weapons tests. It declared the Soviet Union was asking this country "to buy a pig in a poke."

"The main intent of the Soviet draft treaty," the State Department declared, "is to conclude an agreement on a permanent cessation of nuclear weapons tests without an agreement being reached on a control system necessary to verify the paper pledge.

"In effect the Soviet Union is asking the United States to buy 'a pig in a poke.'"

The statement asserted the United States is ready and willing to make an agreement, in talks now under way at Geneva on discontinue the testing of nuclear weapons, if the agreement specifically spells out the details of an adequate control system.

The statement was issued here a few hours after the Soviets announced the introduction of the proposed treaty at the Geneva Conference. The United States, Britain and Russia — the world's nuclear powers — are represented there.

A summary of the five points by Russia's Tass News Agency said the treaty would commit the three powers to conduct no more weapons tests after their agreement was signed.

It also provided that they would agree to set up control machinery within a network of control posts—but it appeared that the agreement halting tests would become effective before the control machinery could be established.

Other provisions called for the three powers to get other nations to adopt similar commitments, for specific acceptance of control posts on the territories of the powers and for no time limit to be placed on the discontinuance of testing.

The treaty proposal and the United States declaration that it is unacceptable meant that the Geneva talks are still as deadlocked as they were when they began two weeks ago.

OIL ROUNDUP

Oil Allowance May Be Attacked Again

By MAX B. SKELTON

HOUSTON (AP)—Results of the election emphasized a fear among oil operators that the new Congress will attack again the industry's tax depletion allowance.

Winning re-election were the two senators who in September tried to have the 27½ per cent allowance reduced.

Sen. John Williams (R-Del) already has said he will continue his efforts to reduce the allowance to 15 per cent. Sen. William Proxmire (D-Wis), who proposed graduated reductions down to 15 per cent, indicated he will wait until the new Congress convenes before deciding on 1959 plans.

The many new congressmen elected last week add to the uncertainty. New committee appointments also are being awaited. For instance, the 25-member House Ways and Means Committee, in which tax proposals must originate, will have six new members—three Democrats and three Republicans.

The September proposals by both Williams and Proxmire were presented on the Senate floor without prior consideration by a Senate committee. Williams indicated this week he hopes the House will initiate a 1959 proposal to cut the depletion, but, if not, he will be ready to seek a Senate amendment.

Rep. Wilbur Mills, chairman of the powerful House committee, already has stated his group probably will study at least one important phase of natural resources taxation. He said legislative clarification may be needed on the statutory line of distinction drawn between expenditures which constitute exploration expenses and those which constitute development expenditures.

Williams' floor amendment to reduce the depletion allowance from 27½ per cent to 15 per cent lost by a 63-26 vote. The Proxmire proposal was defeated, 58-31. It would have kept the 27½ rate for oil and gas taxpayers with gross incomes below one million dollars, cut the allowable rate to 21 per cent for those with incomes from one to five million, and ordered a cut to 15 per cent for those in excess of five million.

Industry leaders have interpreted the two Senate votes as ominous warnings of what to expect next year. Many, however, believe some opposition votes in the Senate this year were not against depletion alone but amounted more to protest votes against the industry as a whole.

Jake Hamon, Dallas independent operator and former chairman of the board of the American Petroleum Institute, recently said the floor debate on the Williams and Proxmire proposals show it is politically popular to lambast the oil man.

Rep. Frank Ikard (D-Tex), a member of Mills' committee, said this week the oil industry, if it is to survive, must do a good job of explaining its problems to the new Congress.

Ikard warned that failure to convince Congress of a need for the 27½ per cent depletion could lead to reductions that could cause retail gasoline prices to rise 5 to 10 cents a gallon.

202 Oil, 26 Gas Wells Completed

AUSTIN (AP)— The Railroad Commission said Saturday 202 oil and 26 gas wells were completed in Texas in the last seven days.

The commission report showed oil wells brought in total 10,766 for the year and gas wells 1,867, compared to 13,715 and 1,719 in 1957. There were 123 dry holes.

In unproven territory, seven oil and one gas well were completed. It upped the year's oil wildcats to 335 and gas wildcats to 56. Seventy attempts proved dry the past seven days.

The total average calendar day oil allowable showed a 14,201-barrel increase at 3,042,412 barrels daily, the commission said. There were 170 wells plugged.

Another Borden Ellenburger Well

Midwest Oil Corporation of Midland No. 6 Joe H. Scott has been finished as the second Ellenburger producer in the West Myrtle pool in northeast Borden County. It is one location southwest of the Ellenburger opener in that area and is 15 miles northeast of Gail.

On potential test it gauged 319.93 barrels of 39-gravity oil, in 24 hours, flowing through an 8-64-inch choke. The production was from open hole at 8,325-30 feet, after 500 gallons of acid. Gas-oil ratio was 40-1.

It is 1,131 feet from north and 1,509 feet from west lines of Section 413, Block 97, H&TC Survey. This well probably will be dually completed from the Strawn, the other poducing formation in the West Myrtle Field.

Wildcat Location In Fisher County

Location for a proposed 6,600-foot rotary wildcat was staked one mile east of Rotan in Fisher County.

The venture is T. F. Hunter Estate of Wichita Falls No. 1 Mattie Smith. Location is 1 miles southwest of the nearest production.

Drillsite for No. 1 Smith is 467 feet from the north and 2,081 feet from the west lines of Section 113, Block 2, H&TC Survey.

Sailor Due To Return

James Lockhart, Navy aviation boatswain's mate first class from Snyder, is scheduled to return to Mayport, Fla., tomorrow aboard the attack aircraft carrier USS Essex.

Lockhart is the son of Mr. and Mrs. T. W. Lockhart, 2301 Avenue S.

During the past 10 months the carrier has been used in the Mediterranean and Far East.

Since leaving the U. S. last February, the carrier has operated with the Sixth Fleet in the Mediterranean, where she spearheaded carrier support during the Lebanon landings, became the largest U. S. ship to transit the Suez Canal, crossed the Indian Ocean to operate with the Seventh Fleet off Formosa in mid-September, and traveled over 75,000 miles, or three times the distance around the world.

On the way home via South Africa and South America from the Far East, the carrier's crew visited Subic Bay, Philippine Islands; Singapore, Malaya; Columbo, Ceylon; Cape Town, South Africa; and Rio de Janeiro.

THE SNYDER DAILY NEWS

Published Sunday morning and each evening except Saturday by the Feather Printing and Publishing Co., Inc., at Snyder, Texas.

Entered as second-class matter at the Post Office at Snyder, Texas.

HERBERT FEATHER, Publisher.

SUBSCRIPTION RATES: By CARRIER in Snyder 35 cents per week, $1.50 per month. By mail in Scurry and adjoining Counties, one year $9.95. Balance of Texas, one year $12.50. All other States $15.00.

MEMBER OF THE ASSOCIATED PRESS

The Associated Press is exclusively entitled to use for republication all news dispatches in this newspaper, also local news published herein. All rights reserved for republication of special dispatches.

Any erroneous reflection upon the character, standing, or reputation of any person, firm or corporation which may occur in the columns of THE SNYDER DAILY NEWS will be gladly corrected upon being brought to the attention of the management.

The publishers are not responsible for copy omissions, typographical errors or unintentional errors that may occur other than to correct it in the next issue after it is brought to their attention.

All unsolicited articles, manuscripts, letters and pictures sent to the Daily News are sent at the owner's risk and the Snyder Daily News expressly repudiates any liability or responsibility for their custody.

Model Is Cleared Of Killing Of Her Baby

HOUSTON (AP)—A grand jury heard three hours of testimony Friday, then cleared a red haired former photographer's model of a charge of murdering her month-old baby.

"It was all a nightmare," sighed pretty Mrs. Iris Ramona Conrad, 19.

Police of suburban Bellaire accused her of killing her daughter, Linda Dawn, by dropping the infant to the floor.

Mrs. Conrad's husband, George, operates a Bellaire beauty salon.

Three of the couple's four children have died in the last two years of what was listed as pneumonia. The surviving child is Robert, 3.

Linda Dawn had been treated for a fractured skull at Texas Children's Hospital. She was discharged to her parents as recovered several days before her death on Nov. 2.

"I'm very, very relieved and grateful," Mrs. Conrad said. "Our neighbors and friends have been wonderful."

Man Loses Savings For Second Time

VAN ORMY, Tex. (AP)—Farmer A. J. Vogt lost all his savings in the crash of 1929 and was left penniless at the age of 37.

Thursday, Vogt, who hadn't trusted banks for 29 years, was broke again. Somebody dug up his $3,500 in savings and Vogt had only the empty hole when he went to check.

Does Your
Venetian Blinds
Need To Be
Repaired?
Or Need
New Ones?
See
Kruse Venetian
Blinds & Drapery Shop
2409 Ave. R

SIX JAYCEE CLUBS in Texas, including the Snyder Jaycees, were honored recently by the Southwestern Diabetic Foundation, which presented them appreciation trophies for outstanding supporters of the foundation's Camp Sweeney, the world's largest outdoor treatment and instruction center for diabetic children, near Gainesville. Snyder won in the group of clubs from cities of 15,001 to 50,000 class. Dick Roberts, president of the Snyder club, is shown at right with the club's trophy. Two other winners were Fort Worth, represented by Robert R. Utter, left, and Abilene, represented by Sid Parks.

Inauguration Is Set At McMurry

ABILENE — Three former presidents and a son of the founder of McMurry College have joined the list of representatives who will attend the inauguration of Dr. Gordon Bennett Tuesday.

Dr. Bennett will officially become the sixth president in the 35-year history of the Methodist College in inauguration ceremonies on the campus.

The three former presidents of the institution include Dr. O. P. Clark, a retired minister now living in Abilene; Dr. C. Q. Smith, retired president of Oklahoma City University, and Dr. Frank Turner, general evangelist now living in Fort Worth.

Dr. Anthony Hunt, president of Howard County Junior College in Big Spring, and son of the founder and first president of McMurry, Dr. James W. Hunt, also will attend.

Officials from several colleges and universities across the country also have indicated they will attend the inauguration.

Dr. Bennett is the sixth-elected president of McMurry and the seventh person to hold the position. Dr. Clark served a temporary term by appointment in the early 1930's.

Bishop W. Angie Smith of the Oklahoma-New Mexico Area will deliver the inauguration address.

Dr. Law Sone, president of The Association of Texas Colleges and also president of Texas Wesleyan College, Fort Worth, will speak in a luncheon at 1 p. m. Tuesday in the Abilene Woman's Club.

Dr. Bennett, a native of Stamford, graduated from high school there before receiving his bachelor's degree from Baylor University in 1927. He has done graduate study at the University of Texas, Texas Technological College and La Salle Extension University in Chicago, Ill. He obtained his master's degree from Hardin-Simmons University in 1944, and later was awarded an honorary L.I.D. degree from Midwestern University, Wichita Falls, in 1953.

Securities Violations Not Checked

By FRANK N. MANITZAS

AUSTIN (AP))—More than 215 possible violations of the securities act have not been thoroughly investigated because of a lack of personnel, state Securities Commissioner William King said Saturday.

King was asked about State Auditor C. H. Cavness' annual report which said:

"There were 215 pending investigations of possible violations of the securities act Aug. 31, 1958. We were told that this comparatively large total is because of the inadequate number of investigators."

King said "We're adding to that number every day. We not only need more investigators, we need more clerical help."

He said the securities board is asking for six more investigators. It has three now.

"It not only would aid us to check possible violations but would help us fulfill our requirements under law to encourage legitimate business," King said.

King, who has been commissioner since the board went into operation last year, said that on-the-spot checks of a corporation's property might add to its application, and make the securities a legitimate market item.

Grain Market Shifts Little During Week

CHICAGO (AP) — Speculative trading dominated the grain futures market almost entirely this week but it lacked a strong moving force either way.

Commercial interests remained on the sidelines virtually the entire period with only a small amount of scattered buying from time to time. Price changes most days were within fractions of a cent of the previous closes, leaving little opportunity for shifting of positions at more than slim profits.

As a result, near the end of the week traders began concentrating more and more on the December and March contracts believing that when the market does start to move it will show in those deliveries first.

Traders began acquiring long positions there at the expense of liquidating the distant contracts. Cash grain receipts have been unusually slow recently, reflecting determination on the part of producers either to accept better government loan benefits or force commercial prices higher.

At the end of the week, wheat was 1¾ cents a bushel higher on the nearby contracts to 1⅞ lower on the distant options, December $1.96-⅝; corn ½ higher to 1¾ lower, December old type contract $1.13-12⅞.

Snyder Toastmaster's Club
NO. 2290
MEETING PLACE:
Village Restaurant
DATE:
November 17, 1958
TIME:
6:30 P.M.
Program:
2—Speeches
MEN—THE PURPOSE OF THE CLUB IS SELF IMPROVEMENT.
REACHED BY—PARTICIPATION OF ALL MEMBERS IN EACH CLUB MEETING'S PROGRAM
TRAINING COURSE—CONSISTS OF 12 SPEECHES OUTLINED IN BOOK FORM.
DIPLOMA IS AWARDED ON COMPLETION OF COURSE.
WILL DEVELOPE SELF CONFIDENCE AND TEACH YOU HOW TO MAKE YOURSELF UNDERSTOOD.
VISITORS AND/OR NEW MEMBERS WELCOME

Believe Pope To Call Consistory

By JAMES M. LONG

VATICAN CITY (AP)—Reports are increasing in Vatican circles that Pope John XXIII will call a consistory, perhaps by Christmas, to bolster the thinned and aging ranks of the College of Cardinals.

The Sacred College, with 70 members when at full strength, now has 17 vacancies. The average age of the cardinals left to bear the administrative burdens of the Roman Catholic Church is 73.

Two deaths in the past six months have cut the United States cardinals down to two. Britain has none, neither has Austria. Mexico with 23 million Catholics and the Philippines with 17 million never have had a Prince of the Church.

Most of the speculation here has been that the new Pope, crowned Nov. 4, will name nine or 10 Italians and seven or eight non-Italians for elevation to the purple.

Among these last might be the church's first Negro cardinal to represent what the church has called its "blossoming black flower" of increasing Catholicism in Africa.

He might be gray-haired Msgr. Joseph Kiwamuka, 60, archbishop of Maska, Uganda, who was consecrated bishop by the late Pope Pius XII in St. Peter's Basilica in 1939.

The ranks of United States cardinals were reduced by the deaths of Samuel Cardinal Stritch, Archbishop of Chicago, May 27, and Edward Cardinal Mooney, Archbishop of Detroit, Oct. 25, only a few hours before the opening of the conclave which chose Angelo Giuseppe Cardinal Roncalli as the new Pope.

There is no way to know how many new United States cardinals the Pope might nominate, much less who they might be. But speculation both in clerical and lay circles here has centered upon the names of the Most Rev. Richard James Cushing, 63, Archbishop of Boston, and the Most Rev. Albert Gregory Meyer, 55, Archbishop of Chicago.

Others mentioned have been the Most Rev. John Joseph Mitti, Archbishop of San Francisco; the Most. Rev. John F. O'Hara, Archbishop of Philadelphia; and the Most Rev. Joseph Elmer Ritter, Archbishop of St. Louis.

FFA District Contests To Be Held Here

The Lone Wolf District of the Future Farmers of America has scheduled district contests to be held in Snyder Wednesday.

The contests will begin at 1 p.m. Wednesday. Nine schools have already indicated they will participate, and three others have not yet reported.

The Snyder FFA has scheduled teams of youths to compete in many of the contests. They include:

Radio — Kenny Elkins, Doyle Farmer, Jerry Hall, Richard Robinson.

Junior Farm Skill — Jimmy Smith, E. W. Hardy, Richard West.

Senior Farm Skill — Bob Carpenter, Marvin Hardy, Billy Foree.

Senior chapter conducting — John Billy Koonsman, president; Gene Kea, vice-president; Freddie Overman, sentinal; Keith Lloyd, secretary; Franklin Gilbert, treasurer; Gilbert Merritt, reporter.

Junior chapter conducting — Jerry House, president; E. W. Hardy, vice-president; Earl Shifflet, secretary; Ed Foree, treasurer; Richard West, reporter; Jimmy Davis, sentinal; Roger Williams, student advisor.

Greenhand quiz — Jerry House, Earl Shifflett, Ed Foree, Martin Pena, Jr.

The junior farm skill team will also give its "rat control demonstration" at the county agent's office Tuesday night. It will be a part of the program planned by the agent for control of rats in the county.

Trio Is Selected To Head COSPAR

LONDON (AP) — A Dutchman, American and a Russian were named Saturday to head the International Committee on Space Research, a nongovernmental body known as COSPAR.

Its job is to coordinate space research. A constitution, charter, and rules were agreed to at the opening meeting last week.

H.S. Van der Hulst of the Netherlands was named union president, with E. K. Fedorov of the Soviet Academy of Science and Prof. W. Albert Noyes of the University of Rochester, N.Y., as vice presidents.

TO RELIEVE
SORE THROAT
Due to a cold, try DURHAM'S ANATHESIA-MOP and see how pleasant and effective a mop can be. Generous bottle with applicators only 75c at your Druggist.
STINSON DRUG

ANOTHER LARGE AUCTION
ROY PARNELL
3501 S. Treadaway
Abilene, Texas
Quitting Business
OILFIELD TRUCKS, TRAILERS, AUTHORITY, SHOP, OFFICE AND RADIO EQUIPMENT
BUTANE SERVICE STATION
Tuesday 10:00 A.M. (CST) November 25, 1958
Inspection beginning November 19th until sale
Roy Parnell is quitting the oilfield trucking business and has commissioned Wayne Cook Associates, Inc. to sell at public auction all of his trucks, trailers, equipment, parts, authority and other items including office and shop equipment. This is good equipment and every piece is ready to go on the job. Here is a fine opportunity to buy good equipment at your own price.
EACH PIECE MUST AND WILL BE SOLD TO THE HIGHEST BIDDER WITHOUT MINIMUM OR RESERVATION.
Items to be offered include:
AUTHORITY—Texas Statewide for oilfield equipment.
14 trucks, all oilfield rigged, incl. 1954 LMSW Mack Tandem Diesel, 1955 LM Mack Tandem Diesel, a 1956, three 1955 and two 1953 White 26s, all with Mustang Engines on butane, 1956 Int. S185 w/305 engine on butane, a 1954 and 1952 Mack A50, both w/431 engines on butane, 1954 Int. L180 on gasoline, 1951 Int. L210 w/450 eng. on butane and 1954 Mack B30 w/331 eng. on butane.
16 Trailers, mostly Hobbs, incl. tandem floats and poles and single axle floats and poles.
6—UNIT MOBILE RADIO EQUIPMENT.
BUTANE SERVICE STATION, complete w/tank and pump.
SHOP AND OFFICE EQUIPMENT.
BLOCKS, BOOMERS, CHAINS, PARTS, RAMPS, ETC.
MAKE YOUR PLANS TO ATTEND NOW
For free brochure with detailed listing and description, contact
Wayne Cook Associates, Inc.
"The Nation's Leading Auctioneers"
193 Meadows Building Dallas 6, Texas
EMerson 3-3388

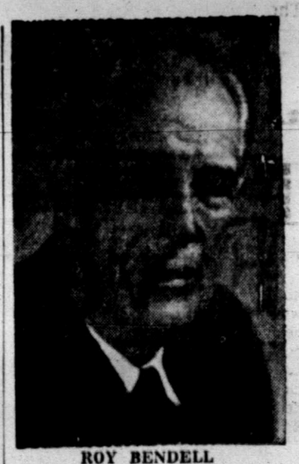

ROY BENDELL

Bendell To Address K&F

A man who for 30 years has been delving into the lives and works of many great Americans will be guest speaker of the Knife & Fork Club Thursday night.

The club will meet at 7 p.m. Thursday at Martha Ann Woman's Club.

The speaker, Roy Bendell, because of his devotion to speech and the drama stopped studying for the bar and began a profession in which he has been ever since.

One of the things which influenced Bendell to become a "researcher" into lives of great Americans was a chance meeting he had with James Whitcomb Riley, the Hossier Poet, when Bendell was a boy. Riley so interested him that Bendell never got over it.

His first career job was with the Cleveland Bureau in the old Lyceum days, and he was an "entertainer and talent representative." Three years of this was followed with a longtime contract with the famous Redpath Chautauqua group, which sent him across the continent many times as a headline attraction.

Texans Give Little To Higher Education

DALLAS (AP)—Two top educators, emphasizing that the 18 state-supported colleges and universities need more money, said Friday night that Texas rates barely a passing grade for effort in higher education.

Dr. Logan Wilson, president of the University of Texas, and Dr. M. T. Harrington, president of Texas A&M, spoke to a district gathering of businessmen, legislators and educators.

"We cannot close our eyes to the fact that we are now in a contest in which manpower is at a premium," Wilson said, referring to the new space age.

Harrington said: "We cannot continue to hold our heads in the sand, trying to buy first-rate education for our youngsters at cut-rate prices."

Harrington said the schools, starting next year, "need approximately $13,000,000 more in state funds alone."

U.S. Secretary of State John Foster Dulles says that his first diplomatic assignment was at the age of 19 when he was attached to the Chinese delegation at the second Hague Peace Conference.

If you want to rid your premises of Rats and Mice, get DURHAM'S RAT-KILL, Chemistry's new weapon to end the Rat menace. Rats love it—but it kills them. Results Guaranteed and a big 1-Lb. carton only 89c at
STINSON DRUG

"But How Can EDUCATED People Be Catholics?"

Some "intellectuals" reject the Catholic belief in Christ.

Jesus, they say, was a mere man—not God. Some of them acknowledge that He was a great teacher and rank Him with Buddha, Mohammed, Confucius and Moses. A few even claim that no such Person as Jesus Christ ever lived, and that the entire structure called Christianity is founded upon a myth.

While refusing to believe the Scriptures to be of divine origin, some of these educated people embrace Christianity because they feel that its moral laws are good for society.

"The service of the Christian religion," declared one of these doubters, "and my own faith in essential Christianity, would not be diminished one iota if it should in some way be discovered that no such individual as Jesus ever lived." They are, in other words, willing to accept Christ's religion—but not Christ Himself.

It is ridiculous, of course, to suggest that the Catholic religion is the religion of the ignorant. For millions of educated people... and many of the world's most distinguished scholars, philosophers and scientists . . . have been devout Catholics. But discounting this fact, there is abundant evidence to support the Catholic teaching concerning Jesus.

It is to be found in the Four Gospels, in which the real Jesus is revealed to us. "But," argue some educated unbelievers, "you are assuming that the Four Gospels are an authentic recording of the life and teaching of Jesus Christ. We refuse to believe this."

The "intellectuals" are, of course, being anything but intellectual in taking this position. For there is more abundant proof of the genuineness of the Gospels than there is to support other historical records which scholars accept without question. References to and quotations from the Four Gospels date back as far as the first century of the Christian era... and are found in writings contemporary with the Apostles and the first Christians.

We will be happy to send you in a plain wrapper, without cost or obligation, an interesting pamphlet explaining... Why you can believe the Gospels... How the Gospels were written... Who discarded the Gospels... Why educated and intelligent people should accept Christ and His Church. And nobody will call on you. Write today—ask for Pamphlet No. KC-17.

FREE
MAIL COUPON TODAY
SUPREME COUNCIL
KNIGHTS OF COLUMBUS
RELIGIOUS INFORMATION BUREAU
4422 Lindell Blvd., St. Louis 8, Missouri
Please send me your Free Pamphlet entitled: "But How Can Educated People Be Catholics?" KC-17
NAME
ADDRESS
CITY STATE
SUPREME COUNCIL
KNIGHTS OF COLUMBUS
RELIGIOUS INFORMATION BUREAU
4422 LINDELL BLVD. ST. LOUIS 8, MISSOURI

John Garner Planning Big Reunion On 90th Birthday

(Editor's note—Time has dealt kindly with John Nance Garner, who steps lightly into the nineties next week determined to reach his goal of half a lifetime as a private citizen. Following is an intimate closeup of the former vice president and present patriach of Uvalde.)

By DAVE CHEAVENS

UVALDE, Tex. (AP) — John Nance Garner turns a mellow 90 this coming Saturday and it'll be a big event in this West Texas county of the honey bee, heavy beef, woolly sheep and hairy goat.

The former vice president looks, acts, and talks like a man at least 20 years younger. He's getting set for a king-sized birthday celebration, including a barbecue and a big cake with maybe one candle standing for all those years.

The invitation list includes such names as James A. Farley and Speaker Sam Rayburn (D-Tex); Garner is happily looking forward to another reunion with many of his old political pals and proteges.

The years, of course, have slowed down Garner's once-galloping routine. "Don't hurry, don't worry," said the motto hanging in his workroom. And he doesn't don his wool hunting britches and go chasing after deer on his birthday anymore.

"I know my age," he says. "when you get to be nearly 90, your hunting and fishing days are over."

Garner's only remaining sport is baseball—on television. On major league broadcast days, he sits in a captain's chair facing two TV sets.

Close at hand is a remote control gadget he uses gleefully to cut out the commercials or switch to another game if action gets dull in one contest. Afternoon games wreck his regular nap time.

"But it's worth it," he says.

Back in his Washington days, Garner went to the ball games as often as he could.

"I always took one Democrat and one Republican to sit in the box with me. That way, nobody could say it was politics."

Whisky-drinking, cigar-chewing Cactus Jack was a blunt-tongued, tabasco-tempered fellow in Washington. He pounded four gavels to splinters during his first week as speaker of the House.

After he became vice president, he called himself the "spare tire of the government," and he kept his mouth shut in public.

"I never talk about national affairs," he used to say during his two terms as vice president (1932-1940). "I leave that to the boss (Franklin D. Roosevelt).

But he never hesitated to tell his friends—strong-willed Roosevelt included—exactly how he felt.

The Roosevelt-Garner friendship survived Garner's acid comments about Roosevelt's spending, proposal to pack the Supreme Court and recognition of Russia.

But the two split wide apart over Roosevelt's third term.

"A president in his third and successive terms may not be a dictator, but he is the first cousin or half-brother of one and he will perform like one," said Garner.

Garner never gives birthday statements or advice on how to live to a ripe old age. "There have been too many statements by too many people," he says.

Mrs. Garner died in 1948 and Garner lives alone—but he is not lonely. He still has numerous visitors, some townsfolk and just travelers.

They drive under the towering oaks and pecan trees, walk through the gate, and knock on the door of the little white house where Garner lives behind the garage. He has given the red brick house he built for Mrs. Garner to the Town of Uvalde.

"Come in," hollers Garner from his battered old desk by the front window.

A reporter once asked him if he went to the door to shake hands.

He answered: "If they want to see me they can come in here and see me."

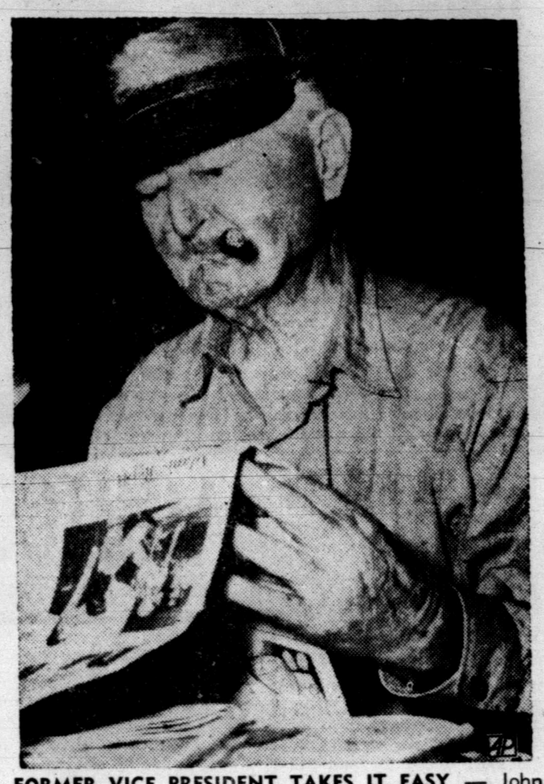

FORMER VICE PRESIDENT TAKES IT EASY — John Nance Garner, who will celebrate his 90th birthday, Nov. 22, keeps up with local, national and international events by reading the daily newspaper in his home at Uvalde. The former vice president looks, acts, and talks like a man at least 20 years younger and is far from being lonely for numerous visitors knock on the door of his little house here every day. (AP Wirephoto)

In 1952, Garner supported Adlai Stevenson and in 1954, the former vice president appeared with national Democratic Chairman Paul Butler who was trying to patch up a party fight in Texas.

But he has made no political statements in recent years although he never misses a chance to vote.

And Garner's partisanship has definite limits.

"I dearly love the Democratic party, but I love my country more," he says.

Garner was born in a log cabin Nov. 22, 1868. He built a fortune in ranching, real estate and banking. He cut his last connection with business in 1954 when he retired as director of Uvalde's First State Bank.

"Just put me on the lazy, no-account list."

Today his eyesight and hearing are excellent. Whenever he's not reading or watching television, his glasses bulge in the pocket of his soft khaki shirt, fastened in with a big safety pin.

The medium-height, stocky Garner putters around in battered kahaki clothes, carpet slippers and a green eyeshade pulled down over a crew cut.

Garner's figure is trim and he keeps it that way by eating five light meals a day—actually three meals and two snacks—on the theory that overloading the stomach is bad for the heart.

His reasoning is sharp and his memory seems extraordinary. His day begins with an early breakfast. Then he reads a batch of daily papers, checks his mail, has a mid-morning snack.

After lunch he naps until 3 p.m. and then goes out to feed his bantam chickens and ducks. He gets mild exercise from shelling pecans for friends.

"Just leave me 100 pounds and give the rest to anybody who wants to come after them," Garner told his son, Tully, this year. Tully, a grandfather himself, lives alone in a house next door to his father.

But as the clock hands come near 4 p.m., Garner starts thinking about "striking a blow for liberty," a regular afternoon ceremony in Washington for years.

His years of public service—starting in the Texas Legislature and including 27 years in Congress—cover 46 years . . . spanning from the horse and buggy days to the rocket age.

Since he retired to Uvalde, salty-spoken Garner has seen a lot of big names beat the path to his door—including FDR, Harry Truman, Cabinet members and droves of senators and representatives.

But that doesn't mean Garner is high-hat.

"Are we invited to your party?" a newsman asked Garner.

"Invited, hell!" roared the old campaigner. "You don't need to be invited. It's a free country, isn't it?"

The oldest synagogue in the U. S. is the Touro Synagogue at Newport, R. I., built in 1763.

New Methods To Recover Oil Tested

By CHARLES HASLET

WASHINGTON (AP) — New methods are being tested, with reported success, for recovering oil that now is lost underground.

This word comes from the Bureau of Mines. Results are encouraging, it reports.

"New methods now in the pilot stage are looking pretty good," one bureau official said when asked about the experiments.

"Secondary recovery" is the industry's term for production of oil that remains underground after the initial production from a well ebbs.

For several years two principal methods have been used in secondary recovery. The most widely used method has been the forcing of water through one well into underground sands or structures, driving some of the remaining oil to other wells from which it can be recovered. The other method has been use of natural gas or air in much the same way.

But these methods don't get all the oil and the industry has been seking ways of getting more of it to the surface. The mines bureau has been working with the industry in such research.

The methods now being tested are reported working out better than anything used in the past.

But there is a question whether some of them will be sufficiently economical to warrant their use. Technically, they are said to be all right.

One new method being tied in several pilot operations in Texas and Louisiana is "miscible displacement." In it, materials such as propane or butane are driven through underground sands or reservoirs with high pressure gas.

This process, the bureau explained, frees oil from porous rock. The oil does not mix with propane or butane and is pushed ahead.

"Water is good," the bureau said, "but it leaves some oil behind."

Another new method involves the pumping of gas into the underground structure, compressing it until the density is about the same as oil. Water pressure is then put back of it to move much of the remaining oil where it can be recovered.

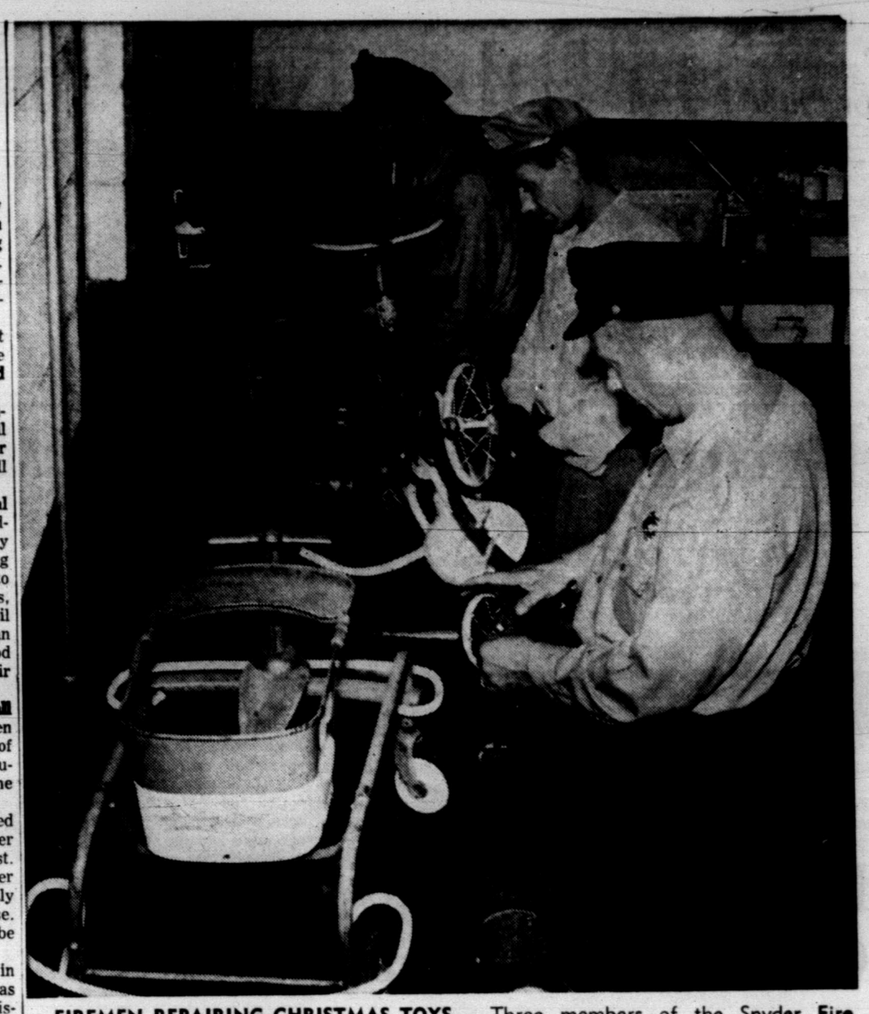

FIREMEN REPAIRING CHRISTMAS TOYS— Three members of the Snyder Fire Department are pictured above repairing toys to be distributed this Christmas by members of the Kiwanis Club in its annual Christmas program. Firemen request that if you wish to donate old toys to the drive that they be brought to the central fire station as soon as possible to give time to make all possible repairs. Pictured from nearest camera are H. A. Smith Jr., Warren Boyd and Wayne Lampson. (Lee Watson photograph)

Youths Nabbed For Theft Of Paychecks

LOVINGTON, N.M. (AP)—Sheriff's deputies Friday nabbed two youths accused of stealing $6,596 in payroll checks mailed here from Midland, Tex.

Fred Heaton, 19, and Garry Merritt, 18, of Lovington, pleaded guilty to conspiracy charges.

Postal authorities also questioned them, and deputies Bill White and Adrian la Deau said the two face forgery charges at Big Spring and Odessa, Tex.

Officers accused the youths of stealing 43 checks in the twice-a-month payroll sent here from Midland for Lovington employes of J. P. Gibbins, Inc.

The deputies said Heaton and Merritt admitted cashing 14 checks at Big Spring and Odessa, and told questioners they burned the rest. They had $1,666 when arrested.

Teenagers Arrested With Stolen Arsenal

AUSTIN (AP)—Police arrested four teenage Latin-Americans Saturday within four hours of the time that they had stolen an arsenal of guns and threatened to kill a 17-year-old car driver in making their get-away.

Police scoured the town to round up the boys, 14 to 16 years old, and recovered most of the 80 pistols and rifles they had stolen in a burglary at Chuck's Gun Shop.

Police said they first learned of the burglary about 1:30 a.m. when Michael Wilfrom, 17, came to headquarters and reported he was forced at gun point to drive the heavily-armed youths.

DRIVERS!

For truck drivers paid training program. Aero Mayflower Transit Company representative will interview men selected in your area. If you are over 25 years old write for immediate answer and where to contact you.

WRITE: R. S. Young
Aero Mayflower Transit Co.
P.O. Box 107
Indianapolis 6, Indiana

South Highway Work Could Be Finished Within A Week

Work on the widening and resurfacing of the Big Spring highway in Snyder could be finished in about a week.

Bill Owen, superintendent here for Cage Bros., contractor on the project, said the company has about six or seven days of work remaining on the job, which means it could be finished in a week if weather permitted.

The job will not really be complete at that time, the construction superintendent said, since the new pavement must be seal coated next spring, but it will be a first class road when the company completes its work in the next few days and pulls its equipment off the project.

The surface on the highway, until next spring, will be a single course of penetration asphalt. The next course will come in the seal coating next spring.

The highway is being widened to 68 feet and is curbed along the widened section, which runs from Deep Creek south to the far end of the curve in the highway near Cogdell Memorial Hospital.

The project included the straightening of the highway at Thirty-first Street, making a long bend instead of a sharp curve, and changing the level of the road at the hill on the curve near the hospital. The road from the hospital which intersects the highway was also changed, with the boulevard running from the hospital grounds intersecting the highway almost squarely. The former intersection was a "Y" type.

Cage Bros. also has a number of other projects on roads underway here, all on farm-to-market roads. The firm has completed shooting of asphalt on a one-mile straightening and improvement project on a farm road near Fluvanna where the road descends the Fluvanna Flat. That project is complete except for a guard fence beside the road.

The company shot prime coating Friday on a short job on the Union-Ira road. That project called for putting in two culverts and building up the road level to cut down on the road's being blocked during rains. The job is expected to be finished by the middle of this week.

South of Gail, a similar project is underway, where Cage Bros. is breaking up and reworking a short section of road and putting in drainage structures. The firm is now in the process of laying base materials there.

In Fisher County, 20 miles east of here, the company is doing a new pavement job on a road which runs south for five miles from the road's intersection with U. S. Highway 180 near the Hobbs Gin.

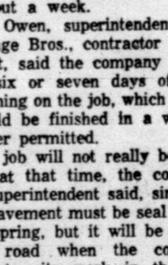

John Boren

Have Policy!
Will Sell!

Boren & West
Insurance Agency
2607 Ave. S Ph. 3-6911

IF IT'S New IT'S NUNN-BUSH

THOMPSON'S
Southeast Corner of Square

Style 2557
ROMA Last
Boarded Oak Calf
also in Black

$21.95

Now See What Superior Shoemaking Can Do...

Only Nunn-Bush Shoes are *Ankle-Fashioned.* This exclusive feature improves snug comfort and prolongs good looks. Every man who buys Nunn-Bush Shoes becomes a friend!

First in Quality!
NUNN-BUSH
ANKLE-FASHIONED SHOES

Snyder National Bank

Christmas Club Checks

Have Been Mailed To Members

Of 1958 Christmas Club!

They will have that extra money for the extra expenses that comes every Yuletide Season.

We are pleased to have assisted the many that provided themselves with extra money for Christmas through Snyder National 1958 Christmas Club.

We invite you to have that extra money this time next year by joining Snyder National 1959 Christmas Club and those that did not have a Snyder National Christmas Club this year be prepared next year by joining 1959 Club now!

For All Your Banking Needs!

Snyder National Bank

Member Federal Deposit Insurance Corporation

PENNEY'S
ALWAYS FIRST QUALITY!

See Penney's Bulky Orlon Sweaters Today!

$5.95 To $7.95

What an array of Orlon Bulkies! See the careful detailing and smart harvest colors!

Shop Penney's . . . You'll live better, you'll Save!

SLIM, WOOL SKIRTS

SLIM PENNEY PRICE!
NEW FASHION DETAILS!

Head straight to Penney's for these straight line skirts! New pleat treatments, mock hand-stitching! Glorious colors, a small price tag! Seat-lined to retain shape. Sizes 10 to 18.

$5.

Farm Labor Now Plentiful In Area

Almost 11,000 bales of cotton have now been ginned in Scurry County, and the cotton harvest was moving fast late last week as labor became plentiful in most parts of this area.

Rains near the end of the week slowed the harvest for a day or two, and in some cases the rain, hail and wind damaged cotton, but cotton pulling was expected to be going at a rapid pace early this week.

The labor problem eased here when frost on the Plains turned farmers to stripping their cotton. When that happened, many of the laborers began to migrate back in this direction, where the frost had not been so heavy and where more farmers were having their cotton pulled.

The machine harvest has been going here, too, but not to any great extent. Considerably more stripping is expected in this area when frost kills off enough leaves. Some farmers have defoliated the leaves and stripped, especially in the Fluvanna area, where cotton was slightly earlier than that in the rest of the county.

Rains had not hurt the cotton much in most areas, but in some parts of the Snyder area heavy winds and hail knocked some cotton to the ground. In most cases, the rain just slowed the harvest more.

The cotton grade was still fairly good, considering the amount of rain which has fallen this fall, but ginners report classing reports still lagging far behind.

The Fluvanna area lost almost 100 bales of cotton early last week in a fire at the gin, but the cotton, valued at $15,000 to $18,000, is covered by insurance, which will pay the loan rate on the cotton which burned. N. L. (Pete) Beaver, who operates the gin at Fluvanna, said 87 bales were destroyed and 11 more can be salvaged.

The labor force was expected to remain good here for the rest of the harvest. One ginner said if there were enough housing available for all the potential labor here the harvest could be finished in a week.

There were reports totaling 10,935 bales of cotton so far at the nine gins in Scurry County.

By communities, there were 5,224 bales at the three Snyder gins, 1,000 at Inadale, 1,030 at China Grove, 600 at Dunn, 1,326 at Hermleigh, 1,125 at Fluvanna, and 630 at Ira.

CONFER ON DROUGHTS—Gov. Price Daniel, left, confers with John S. Bragdon, special assistant to President Eisenhower, on what Texas and the federal government should do about future droughts. The conference was held at the executive mansion in Austin and all the while it was pouring rain outside.

Progress In Texas Harvest Is Reported

COLLEGE STATION (AP) — Texas farmers the past week made hay while the sun shone. Real progress in harvesting and other farm and ranch work was reported by district agents to Extension Service Director John Hutchison.

"With the exception of far South Texas and the areas immediately to the north, conditions permitted full speed ahead with harvesting and other farm and ranch activities," said Hutchison.

Rain was needed in far northwest Texas, in several Rolling Plains counties and in four northeast Texas counties.

The harvest continues at a rapid rate under favorable conditions in the Panhandle. Rain was needed on wheat to insure winter grazing.

Harvesting of the bumper South Plains cotton crop was in full swing. About 800,000 bales have been ginned in the area. Grain sorghum harvest is complete and some counties have reported that up to half the cotton is out.

J. G. Simmons from Vernon reported yields of a half bale to the acre from dryland cotton. Sesame harvested in the Childress area produced 700 pounds an acre. Small grain is making good growth.

Small grains in the north central district of the state need rain, Ted Martin from Denton said. They are making little growth but are furnishing some grazing. Cotton and peanuts are 90 to 95 per cent harvested but hay baling was continuing. Livestock is in good condition.

Harvesting of cotton, corn, sweet potatoes and peanuts got a boost from good weather in northeast Texas. Small grains and legumes are making excellent growth. Moisture was needed in Harrison, Marion, Gregg and Camp counties.

Moisture was good in most of the far West Texas district. The cotton harvest is in full swing. Livestock and ranges are in good condition.

Roy Huckabee from San Angelo said moisture conditions were excellent for small grains and ranges. Screw worms were a big problem.

The pecan harvest has speeded up since the recent frost and the dry northers have had the same effect on the cotton harvest which is about complete in Tom Green County.

The cotton harvest is about over and most of the stalks have been destroyed, said R. G. Burwell from Stephenville. Good peanut yields are reported. The pecan crop is expected to be light.

Perfect weather is permitting farmers in East Texas to complete their harvests. Planting of winter legumes and oats is also being completed with above normal acreage.

From Gonzales, Joe Glover said most land remains too wet for planting and peanuts are rotting in the fields in the south counties. Limited field work is possible in the north part of the district, he said.

Silver Whitsett from Richmond said light rains early in the week delayed field work but dry winds and sunshine has helped. Some cotton remains to be harvested.

Sunshine during the past few days has helped to dry waterlogged fields in the Lower Valley counties, but more dry weather is needed.

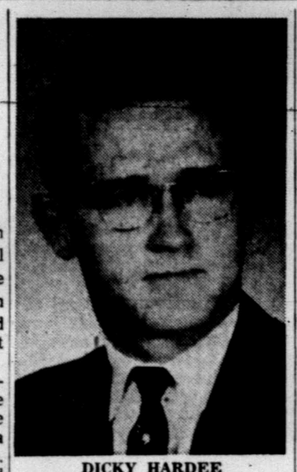

DICKY HARDEE

Hardee On Tech Crops Judging Team

Dicky Hardee of Snyder, student in the agronomy department at Texas Tech College, Lubbock, has been named a member of the 1958 crops judging team at Tech.

Hardee, son of Mr. and Mrs. R. A. Hardee, who live between Dunn and Snyder, was one of four Tech students selected to participate in the International Crops Judging Contest, which will be held at Kansas City Nov. 25, and the National Crops Judging Contest at Chicago Nov. 29.

In the six previous years, Tech teams, coached by Cecil Ayers, associate professor of agronomy at Tech, have won first places five times and second place once in both contests.

Hardee, a 1956 graduate of Snyder High School, has been a recipient for the past three years of a scholarship in agronomy given by Western Compress & Storage Co. of Abilene.

He was an outstanding Future Farmers of America student while in high school here.

Referendum On Cotton Set Dec. 15

COLLEGE STATION — How farmers vote in the cotton marketing quota referendum to be held throughout the Nation's cotton-growing area on December 15 will determine whether quota penalties will apply, the kind of allotment program in effect, and also the level of price support for 1959-crop cotton. The referendum therefore is of vital concern to every cotton grower, says Searcy M. Ferguson, Chairman of the Texas Agricultural Stabilization and Conservation Committee.

The marketing quota program will be in operation for next year's crop, the chairman explains, if at least two-thirds of the votes cast in the referendum are in favor of the program. In that case, farm operators will have an opportunity to elect a choice between (A) complying with their "regular" farm allotments — with price support available at not less than 80 percent of parity for the 1959 crop of upland cotton, or (B) complying with an increased farm allotment 40 percent larger than the "regular" farm allotment — with support at a level 15 percent of parity lower than under the first choice; quota penalties will apply to any cotton produced in excess of the chosen allotment.

Dairymen To Discuss Diseases

COLLEGE STATION — A common problem of dairymen—disease control—will be thoroughly discussed at the 23th annual Dairyman's Short Course, Dec. 4-5, at Texas A&M College.

The short course program will place special emphasis on problems of mastitis, leptospirosis and brucellosis, but is by no means limited to this phase of dairying. It is designed to serve the needs of all dairymen, milk plant fieldmen, commercial feed company fieldmen and others directly or indirectly interested in the future of the dairy industry in Texas.

Speakers include outstanding men in their field.

AGRICULTURE

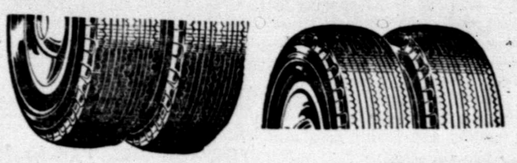

7:50x14 New Treads..... $12.95

Guaranteed Round. Balanced On Your Car

Central Tire Service

1931-25th St. Phone HI 3-3841

Farm Vote Battle On In Corn Belt

WASHINGTON (AP) — A campaign for farm votes that might turn out to be more significant than the recent congressional elections is being waged in a broad corn-producing area.

More than 2,500,000 producers of the nation's No. 1 grain crop will be eligible to vote in an Agriculture Department referendum Nov. 25 that has a strong bearing on controversial farm policies.

At issue is a proposal — sponsored primarily by Secretary of Agriculture Benson and the American Farm Bureau Federation — that the government give up its efforts of trying to control corn production.

Farm leaders generally agree that this referendum should give a clearer-cut picture of the way an important segment of agriculture feels on Eisenhower administration farm policies than did the recent elections, waged as they were over many domestic and foreign policy issues.

The referendum will be conducted in a designated commercial corn producing area comprising 932 major-producing counties in 26 Midwestern, Eastern and Southeastern states.

Specifically, growers will vote on whether they want to continue the present program — set up in the Roosevelt administration New Deal days — or adopt one the present administration favors.

Under the present program, acreage planting allotments are assigned growers in the commercial area. Only those growers who comply with their allotments are eligible for full price supports, which are set under the flexible range of 75 to 90 per cent of parity.

Parity is a standard for measuring farm prices declared by law to be fair to farmers in relation to prices charged them.

Water Better Than Oil In Some Cases

LUBBOCK — South Plains farmers still prefer water to oil — if they have to make a choice — according to a survey by Dr. A. W. Young, agronomy department head at Texas Tech.

Recent restrictions on oil production have reduced oil well income to an average of $40 per well monthly in some instances as compared to $125 monthly prior to restrictions.

"If a farmer had one well per 40 acres, this would provide an annual income of $480 per 40 acres of land based on $40 per month income," Young said.

He points out that the farmer with an irrigation well to supply an average amount of water can reasonably expect to increase his cotton yield by at least 330 pounds of lint or 3,000 pounds of sorghum grain per acre each year.

"The value of this increase in lint cotton would be $80 or more per acre or $3,200 for a 40-acre block. he increase in irrigated sorghum grain due to the water would have a value of $50 or more per acre or $2,000 or more from a 40-acre block," Young said. He noted, however, that additional production costs must be subtracted from the gross income.

"If the value of the income from the oil well is compared with the income from the irrigation well, one can see why the farmer with good soil and a good irrigation well would be wise to choose water over oil," Young said.

Irrigation Meeting At San Antonio

LUBBOCK — Problems farmers may face in marketing their products in the future will be discussed by Dr. Wayland Bennett of Texas Tech at the Irrigation Conference in San Antonio Nov. 20-21.

Bennett, who heads Tech's agricultural economics department, will be one of two college professors invited to speak at the meeting being sponsored by the Texas Irrigation Council.

The Tech professor will discuss contract farming by vegetable and fruit growers and the possibilities of future development of this market.

A. C. McGee of Texas A & M College will be the other college professor on the irrigation program.

Wettest Year In 70 In Lower Valley

By B. F. KELLUM

BROWNSVILLE (AP)—Any resident of the Lower Rio Grande Valley will tell you 1958 has been a wet year in his area. Few probably realize how wet it has really been.

If not one more drop of rain falls the rest of the year it will still be the wettest year in the Lower Valley in more than 70 years in some areas.

The Weather Bureau at Brownsville has recorded 45.21 inches of rain, highest total for a year since 1887 when 59.82 inches fell.

The highest rainfall total on record at the Brownsville Bureau is 60.06 inches in 1886.

Official records for other Lower Valley cities were not available but forecasters said they also are having one of the wettest years in recent history in most cases.

Edinburg has received an unofficial 30.80 this year, the most in one year since records were started in 1949. The McAllen water plant records show 34.62 inches. The records show 39.00 inches fell in 1941, the first year records were kept at the plant.

Some points actually had nearly as much rain in a 24 hour period this year as they did all of 1956. Edinburg reported only 6.44 inches in 1956. Elsa, near Edinburg, had a 6 inch rain in a 24 hour period in October.

October was the wettest for that month in Brownsville's history. The Weather Bureau recorded 17.12 inches during that month. The next highest October on record was in 1886 when 16.27 inches fell. The bureau recorded 10.25 inches last February.

Heavy rain on both sides of the Rio Grande plus steady releases from Falcon Reservoir sent the river rolling out of its banks and causing one of the worst floods in recent history from Falcon to the Gulf.

Once during the October flood, more than 10,000 persons were homeless on both sides of the stream and thousands of acres of rich farmland was under water.

The heavs rains and flooding river cost the Lower Valley an estimated 10 million dollars mostly because farmers were unable to get into the fields and plant.

The rains caused several firsts in the area. When water was released from the reservoir it was the first time this had ever happened other than for irrigation purposes.

The reservoir rose above the previous high storage record of 2,425,000 acre feet late in September and set new records daily until it reached nearly 3½ million acre feet.

Nearly 3 million acre feet of water was released downstream in an effort to get the reservoir down to a safety storage. This is nearly a million more acre feet than the winter conservation storage for the reservoir.

When water flowed into the floodways on both sides of the river it was the first time this had occurred since 1946.

4-H Tractor Plan Opens

COLLEGE STATION — Better care and maintenance for Texas' 300,000 farm tractors and the 2.5 million pieces of allied equipment is the aim of the 4-H club tractor program which gets underway in the State next week.

"We have designed the program this year to reach more people in the areas where farm tractors are most numerous by doubling the number of training schools for adult 4-H club leaders," said W. L. Ulich, agricultural engineer for the Texas Agricultural Extension Service.

He said 30 training schools would be held to train local 4-H adult leaders in such fields as safety, the importance of kinds and uses of lubricants and the proper maintenance of cooling, ignition and fuels systems of farm tractors. The leaders in turn will instruct 4-H club members in the communities and counties.

"This is a care and not a repair program," Ulich emphasized.

Paying 3½% Interest On Savings!

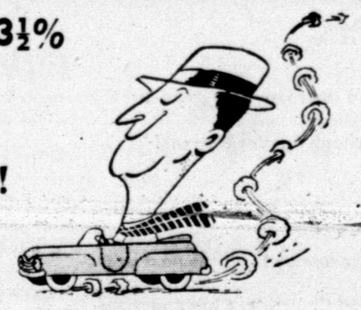

Drive a better car with the help of our generous dividends!

Savings Insured Up To $10,000 By A Branch Of The Federal Government

Snyder Savings & Loan Assn.

2605 Ave. S Phone HI 3-7441

FREE!

MATTRESS & BOX SPRINGS

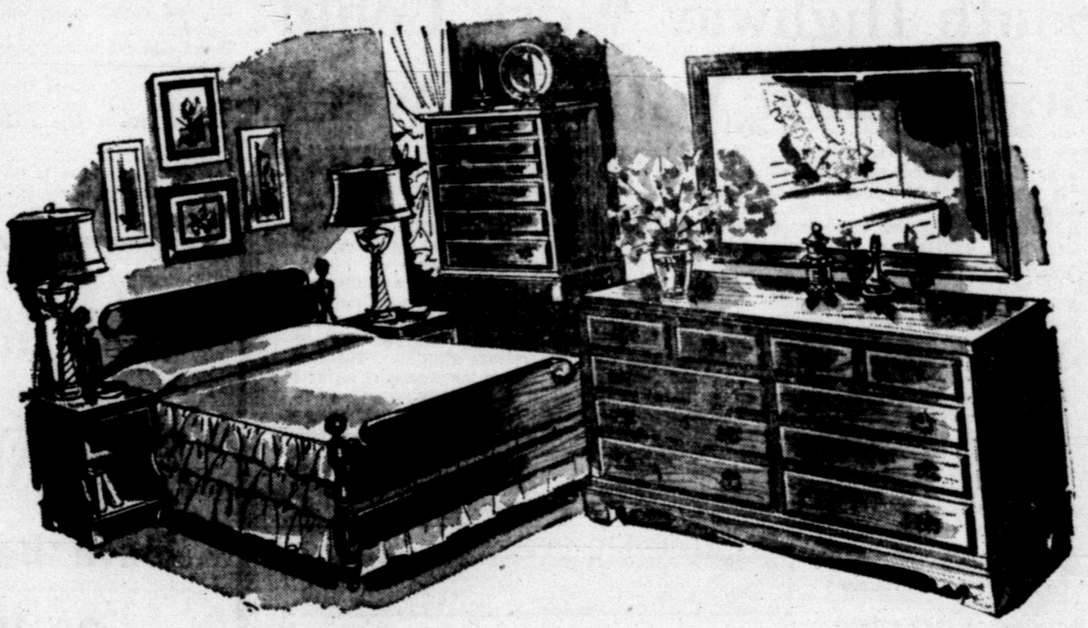

Select From Over 100 . . .

Bedroom Suites

and Get FREE With Your Purchase A Mattress and Box Springs. A Regular 79.50 Value!

All Styles Of Bedroom Suites and A Price To Fit Every Budget.

TERMS IF DESIRED

Barrow Furniture Co.

2112-25th St.

11 Men Trying For 19th Tarzan Role

By BOB THOMAS
AP Motion Picture Writer

HOLLYWOOD (AP) — Eleven movie muscle men are up a tree. They're fretting over which one will be elected the screen's Tarzan the 19th.

And I mean literally up a tree. At least they were the other day when the 11 hopefuls reported to the world jungle compound at 1,000 Oaks to pose for photos and movie tests.

Another fellow who's fretting is Sy Weintraub. He's the new producer of the longest-running movie series. He has to decide which fellow wins the loin cloth. Before he took off for Europe to see three foreign possibilities, I sat with him while he watched the screen tests.

One by one, the lads stalked through the brush, peered around furtively, stooped to pick up a piece of evidence and then uttered the famed Tarzan bellow. Fortunately, the tests were silent.

Weintraub cited three or four who will be in the final running. These were in his qualifications for the 19th Tarzan:

"He's got to have the graceful movement of a Joe DiMaggio and the build of a Charles Atlas, but he doesn't need to have the acting ability of a Laurence Olivier. He must be well-built but not muscle-bound; we want a man who is lithe and looks as though he lived in a jungle."

It's a pretty tall order, and Weintraub must make his decision soon. His crews will be taking off for Africa to film the first of the new series.

"We're making it hard for ourselves and calling it 'Tarzan's Greatest Adventure,' he reported. "How are we going to top that? I don't know. Maybe we'll do 'Son of Tarzan's Greatest Adventure.'"

Weintraub, a young, enthusiastic man, is hepped up about the future of the Tarzan epics. He cited figures of a half-billion dollars in returns from the films, which date back to the early silents.

"In recent years, there has been only about one film every 14 months," he said. "We plan to make two a year. It's better to keep a continuous publicity campaign going than to build one every time you put out a picture.

"Besides, there is a surefire audience. Every Tarzan plays 15,000 theater dates. That's more than for 'Bridge on the River Kwai.'"

Among the previous Tarzans there have been many who have revolted at their contracts, which limited them to the jungle.

Here's a note for the jungle-type babes: No need to apply for the role of Tarzan's mate. Weintraub says there will be no Jane in the new picture.

"Tarzan was getting too suburban," he explained.

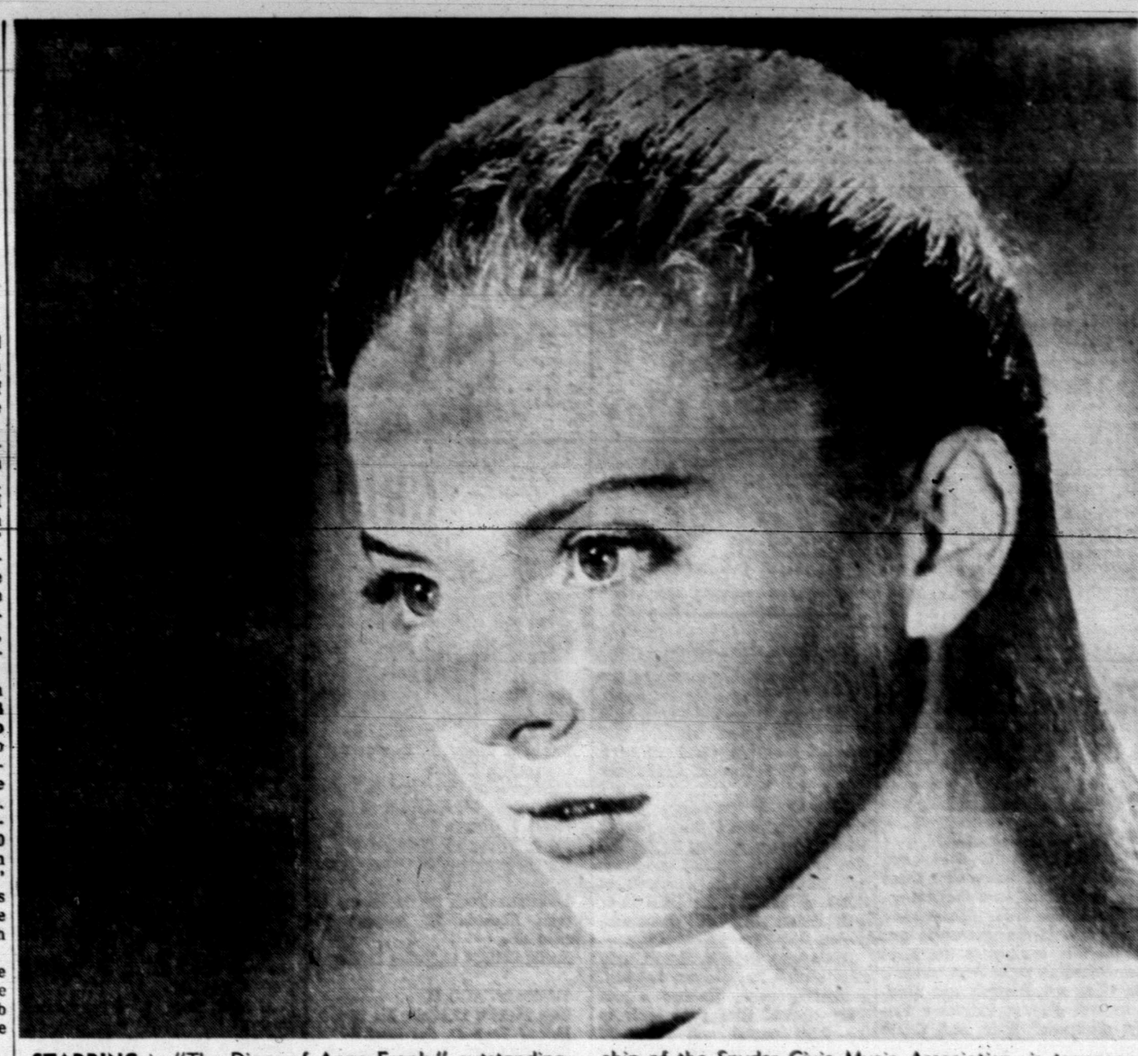

STARRING in "The Diary of Anne Frank," outstanding drama which will be staged here Dec. 4 under sponsorship of the Snyder Civic Music Association, is teenager Pauline Hahn.

Teenager Stars In Drama Slated Here

A teen-ager, scarcely out of pigtails, Pauline Hahn looks anything but the stage veteran that she really is. Featured in the role of Anne in the Kermit Bloomgarden production of "The Diary of Anne Frank" which comes here on Dec. 4 for one performance only at the high school auditorium for Civic Music members only. She has been "in the theatre" since she was two-and-a-half years old.

Neither her mother nor her father have ever had the remotest connection with acting, and the first indication that she might have an inborn talent for it manifested itself at the toddling stage when she essayed mimicry.

When she reached two-and-a-half years, she developed such an amazing artistry that she became an attraction on the so-called borscht circuit, touring the summer hotels in the Catskills. Eventually she taught herself to become a ventriloquist and enlarged her act.

Before long, she became a "demand" attraction on radio and television, and appeared on the Children's Hour regularly for ten years. Not yet eighteen, she has played important roles on the United States Steel Hour, Philco, Kraft, Goodyear, Alfred Hitchcock shows, and many others.

Her stage credits include "Cat On A Hot Tin Roof," "As The Girls Go," "Thunder On The Left," "Life Is A Dream," and numerous other plays. On the motion picture screen she has played in "Bell, Book, And Candle," "Sleeping City," "Flower Of The Night," and "Theresa."

Critics generally have been lavish in their praise of her exceptional talents. Writing in the New York Journal-American, Bob Considine said: "Pauline Hahn, the most wonderful 'woman' on the stage today." William Hawkins said: "Echantingly funny."

Born on New York's East Side, Pauline attended Public School 42 and has one more year of high school to graduate. Because of her present tour in "The Diary of Anne Frank" she has had to postpone her schooling but plans to study with tutors so that she can qualify for college next year. She has one brother, one-and-a-half years her senior, who is studying medicine in Zurich, Switzerland.

Starring Francis Lederer in the role of Anne's father, "The Diary of Anne Frank" which comes here on Dec. 4, also features Lilia Skala, Gilbert Green, Nan McFarland, Otto Hulett, and Loney Lewis. Kip Good directed, based on the original direction of Garson Kanin.

Prospective Buyer Gets Radiator, Hoses

DETROIT (AP) — Used car salesman H. A. McFarland saw a man closely examining a late model trade-in. Anxious to make a deal, McFarland gave the man the car keys and told him to take the vehicle for a trial spin.

Hours later, McFarland found the car parked several blocks away, steam pouring out of its engine.

Police are looking for the sales prospect and the car's radiator and hoses.

Students Await Results Of Tests

HARBOR SPRINGS, Mich. (AP) — Forty-five Harbor Springs High School students eagerly are awaiting the results of an examination in a special 8-day course.

The students took the exam in the school's fourth annual deer hunting class.

A passing grade entitles them to two days off from classes for a deer hunting trip. Michigan's deer season opens Saturday.

LOCATION SITE is a picturesque background here for Linda Cristal, who stars with Tony Curtis and Janet Leigh in "The Perfect Furlough", a comedy which also stars Keenan Wynn. Miss Cristal is a native of Argentina.

Playing Cards Used In Jazz

CORPUS CHRISTI (AP) — Red Camp, a nationally-known jazz pianist who lives in Corpus Christi, uses regular playing cards to improvise music.

Camp, a stocky, highly-energetic man, shuffled the cards and dealt himself a hand of five cards.

He explained that each card, except the king, signifies one note in the scale. Dealing out a hand gives five notes from which he can improvise a contemporary jazz number. Sometimes he uses two hands with the second used as a secondary theme.

Camp, who now has four 12-inch long play albums on the market and four others on which he appears as a featured soloist, said there are other methods of improvising.

"Some jazz pianists use numbers or first letters from names of people in the audience," Camp said. "I use cards because I don't have an audience at home."

He smiled and added: "Anyway, it keeps me out of pool halls."

Camp recently was announced as the first jazz soloist ever to be named for a Civic Music Assn. tour. He will be with the association during the 1959-1960 season. Till now the association programs have been strictly classical.

Camp's presentation to audiences will be a history of jazz. "My concert will be about half lecture and half music," he said. He said that in his opinion jazz has risen to a position almost as high as classical music and far above so-called "popular" music.

Movie Ads Are Going Overboard

By BOB THOMAS
AP Motion Picture Writer

HOLLYWOOD (AP) — It probably didn't cause a ripple in the motion picture industry that the Erwin Street School PTA of Van Nuys, Calif., passed a resolution condemning the current movie ads.

But it's a straw in the wind, Hollywood. The film ads seem to some parents to be going overboard in stressing the sensational and horrific. Any film with even a hint of sex is hailed as a saga of "primitive passions" and "youth gone wild." Where will it all end?

Another curiosity to me is the misrepresentation in some ads. I suppose it is considered good salesmanship, but it makes you wonder.

Take "The Last Hurrah" is another example. It's a fascinating study of Boston politics. Some of the ads feature Jeffrey Hunter and Diane Foster in a warm embrace and the blurbs hint of a hot romance. The truth is that they are married in the film and the sex content in the script is nil.

Also, the billboards show Spencer Tracy as red-haired instead of white-thatched as he appears in the picture. Is this because white-haired old men might not appeal to the young audience?

Member Texas
Optometric Association
Drs. Blum and Nesbit
OPTOMETRISTS
1825 25th St.
Phone HI 3-3992

Lucy To Try Another Role

By BOB THOMAS
AP Motion Picture Writer

HOLLYWOOD (AP)—TV Topics: Lucille Ball makes her first departure from Lucy Ricardo in more than five years when she plays "K.O. Kitty" Monday night. But she doesn't plan to make it a habit.

On Desilu Playhouse she'll be a girl who inherits a boxer (Aldo Ray) from an uncle. She describes the role thusly: "I play Lucy with the stops out; this is Lucy with the stops in."

Most of Lucille's film career was devoted to musicals and dramas. I asked her if she would be seeking more departures from Lucy. "Perhaps if I can find good scripts," she said. "But I'm not eager to. I like playing Lucy"....

Both the Eddie Fisher and George Gobel shows are undergoing a change of producers, further evidence that the Tuesday nighters are in trouble. Despite an impressive lineup of guest stars, both shows have had disappointing ratings. It's a shame. I'd hate to see Tuesday night given over entirely to the cowpokes....

When will the networks abandon the crazy competition for Sunday night? This week Maverick, Steve Allen and Ed Sullivan all had superior shows. It drove the set-switchers wild trying to avoid missing Jim Garner, Harry Belafonte and the Friars' roast of Sullivan....

Will Hutchins, the Sugarfoot lad, is the latest of the gun-slingers to stage a revolt. He blasted his employers the other day with a tirade that onlookers said was a pip. Will Garner be next?....

Isn't it ironic that the two most widely acclaimed shows of the new season were turned in by a couple of old pros — Fred Astaire and Bing Crosby? They have been the highlights thus far of an otherwise lackluster season....

If Twentieth Century can maintain the caliber of its Knute Rockne show, it should be a fascinating series. The 30-year-old footage of the Notre Dame grid great held more interest than most of the up-to-date shows this week.

TELEVISION LOG
SUNDAY PROGRAMS

KMID-TV Channel 2 Midland

SUNDAY
10:00—Industry on Parade
10:15—Christian Science
10:30—This Is The Life
11:00—Church Service
12:50—Oral Roberts
12:30—The Christophers
1:00 Million Dollar Movie
2:30—Kingdom of Sea
3:00—Wide Wide World
4:30—The Magnificent
5:30—Disneyland
6:30—Sally
7:00—Steve Allen Show
8:00—Dinah Shore
9:00—Loretta Young
9:30—Boots & Saddles
10:00—News & Sports
10:10—Weather
10:15—Late Show
12:00—Sign Off
MONDAY
7:00—Today
9:00—Dough Re Mi
9:30—Treasure Hunt
10:00—Price Is Right
10:30—Truth or Consequence
11:00—Tic Tac Dough
11:30—It Could Be You
12:00—News & Weather
12:15—Sherlock Holmes
12:45—Matinee Showcase
2:00—Matinee Theatre
3:00—Queen For A Day
3:45—Modren Romances
4:00—Comedy Time
4:15—Two Gun Playhouse
5:30— Cartoon Time
5:45—NBC News
6:00—Sports
6:15—News
6:25—Weather
6:30—Shirley Temple
7:30—Wells Fargo
8:00—"21" Quize Show
8:30—Top Plays of '58
9:00—Suspicion
10:00—News Final
10:10—Weather & Sports
10:20—Walgreen Playhouse
12:00—Sign Off

KCBD-TV Channel 11 – Lubbock

SUNDAY
12:55—Sign On
1:00—MGM
3:00—Billy Graham
4:00—Dee Weaver
4:30—Loretta Young
5:00—Meet The Press
5:30—Lone Ranger
6:00—Maverick
7:00—Steve Allen
8:00—Chevy Show
9:30—Highwa Patrol
10:00—Top Playes of '58
10:30—News, Wthr., Sports
10:50—Movie Time
MONDAY
7:00—Today
9:00—Dough-Re-Mi
9:30—Treasure Hunt
10:00—The Price is Right
10:30—Concentration
11:00—Tic Tac Dough
11:30—It Could Be You
12:00—Playhouse 60
1:00—Truth or Consequence
1:30—Haggis Baggis
2:00—Today Is Ours
2:30—From These Roots
3:00—Queen for a Day
3:30—County Fair
4:00—Channel 11 Matinee
5:30—Hospitality Time
6:00—Here's Howell
7:00—Shirley Temple
7:30—Wells Fargo
8:00—Peter Gunn
8:30—Sheriff of Cochise
9:00—Lawman
9:30—African Patrol
10:00—Top Plays of '58
10:30—News, Wthr., Sports
10:50—Movie

CHANNEL 4-12-13
Station Programs Same—Except Where Channel Number Shown

SUNDAY
10:30—13—Church of C.
11:40—12—Sign On
11:45—Wheatles Sports
10:50—13—First Meth. Ch.
12:00—Pro Football
2:30—Progress Parade
2:45—News
3:00—Camera Three
3:30—13—As We See It
13—This Is The Life
4—Sign On
4:00—13—Small World
13—Billy Graham
4—Walt Disney P.
4:00—13—20th Cent.
12—20th Cent.
4—Walt Disney P.
4:30—13—20th Century
5:00—Humble Football
12—Billy Graham
4—Walt Disney
8:45—13—Inside Football
13—Inside Football
4—Sacred Hymns
6:00—Lassie
6:30—Jack Benny
7:00—Ed Sullivan
8:00—G. E. Theatre
8:30—Alfred Hitchock
9:00—12—Frontier
9:00—$64,000 Question
4—$64,000 Challange
9:30—13—Amos 'n' Andy
12—Amos 'n' Andy
9:30—4—Official Detective
10:00—What's My Line
10:30—Final Edition
10:45—13—Showcase
12—Showcase
10:45—4—Sign On
12:00—Sign Off
MONDAY
7:50—Sign On
7:55—News
8:00—Captain Kangaroo
8:45—CBS News
8:55—Local News
9:00—For Love Or Money
9:30—Play Your Hunch
10:00—Godfrey Time
10:30—Top Dollar
11:00—Love of Life
11:30—Search for Tomorrow
11:45—Home Fair
12:15—13—Noon News
12—Man on Street
4—Noon News
12:25—Weather
12—Man on Street
4—Weather
12:30—As The World Turns
1:00—Jimmy Dean Show
1:30—House Party
2:00—The Big Payoff
2:30—Verdict Is Yours
3:00—Brighter Day
3:15—Secret Strom
3:30—Edge Of Night
4:00—TV Hour of Stars
5:30—Woody Wood Pecker
6:00—13—N., W., F. Section
12—N., W., F. Section
4—Cosden Farm Ed.
6:15—Doug Edwards
6:30—Name That Tune
7:00—The Texan
7:30—12—Pattie Page
4—Pat Boone Show
12—Gray Ghost
8:00—Danny Thomas Show
8:30—Ann Southern Show
9:00—13—Desilu Playhouse
4—Desilu Playhouse
9:00—12—Mike Hammer
9:30—13—Desilu Playhouse
12—African Patrol
4—Desilu Playhouse
10:00—13—Anybody Can P.
12—Anybody Can P.
4—News & Wthr.
10:15—13—Anybody Can P.
12—Anybody Can P.
10:30—13—News, Wthr.
12—News, Wthr.
10:30—4—Showcase
4—Showcase
11:00—Columbia Showcase
11:30—4—Sign Off
12:30—13—Sign Off
12—Sign Off

Snyder Theatres Present Today:

Starlite Drive-In Theatre
ROCK HUDSON
CYD CHARISSE

TWILIGHT FOR THE GODS
COLOR
ARTHUR KENNEDY
LEIF ERICKSON
CHARLES McGRAW · ERNEST TRUEX
with RICHARD HAYDN · JUDITH EVELYN
WALLACE FORD
SECOND FEATURE
"ISLAND WOMEN"
Starring
Marie Windsor

Palace Phone 3-3442
GREGORY PECK · JEAN SIMMONS · CARROLL BAKER · CHARLTON HESTON · BURL IVES
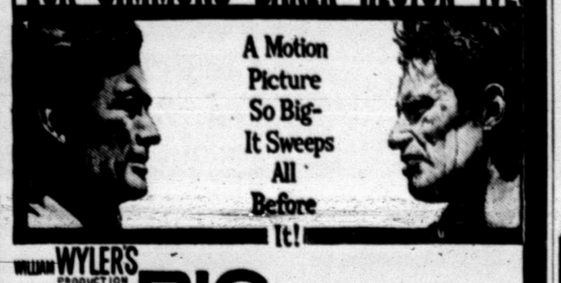
A Motion Picture So Big- It Sweeps All Before It!
WILLIAM WYLER'S PRODUCTION
THE BIG COUNTRY
In TECHNICOLOR and TECHNIRAMA

RICKFORD with CHUCK CONNORS · ALFONSO BEDOYA · Screenplay by JAMES R. WEBB, SY BARTLETT and ROBERT WILD
TRAIL DRIVE-IN—Last Times
"STATIONS WEST"
WESTERN ACTION
STARRING DICK POWELL
SECOND FEATURE
"REPRISAL"
WESTERN IN TECHNICOLOR
STARRING GUY MADISON

CANYON DRIVE-IN
Big Spring Highway Phone HI 3-7212
TONIGHT AND MONDAY
"BATTLE CRY"
Gripping Story of The U.S. Marines
In Technicolor & CinemaScope
Starring
Tab Hunter - Van Heflin
Dorothy Malone - Aldo Ray
SECOND FEATURE
"7 MEN FROM NOW"
In Technicolor
Starring Randolph Scott
PLUS COLOR CARTOON

ADMIT ONE
A ticket to many hours of entertainment and information!
Redeem Anytime From 6 a.m. to 11:00 p.m.
DIAL KSNY 1450
Radio Snyder
Local News Daily
8:05 a.m.—12:30 noon News—6:15 p.m.
MUTUAL NETWORK MUSIC AT ITS BEST
31 Newcasts Every Day
Your Wife's Companion 17 Hours A Day!
Broadcasting Complete Football Schedules
Of Snyder Tigers and Southwest Conference

TCU Frogs Beat Texas To Grab SWC Lead, 22-8

Frogs Overcome Halftime Deficit

By HAROLD V. RATLIFF

FORT WORTH, Tex. (AP)—Fiery Hunter Enis awoke the slumbering giant of Texas Christian for a second half rally that beat Texas, 22-8, Saturday and put the Horned Frogs alone atop the Southwest Conference football race.

The angry Longhorns, already eliminated from championship consideration, soundly thrashed the Christians for a half. They throttled the TCU offense, they whipped the massive Horned Frog line and they made a sieve out of the vaunted Purple defense. They had TCU down, 8-0.

But midway of the third period the Frogs came to life and swept 68 yards on the running of raging Jack Sikes and the passing of Ennis. From the 1-foot line Enis rammed across for a touchdown then passed in the end zone to the mighty Spikes for the two points that tied the score.

Enis gave the crowd of 39,000—largest ever to see TCU and Texas play in Fort Worth—heart failure by bobbling the high passback, but recovered, ran to his right and flipped to Spikes.

That set off a Texas Christian offensive and defensive explosion. Center Dale Walker intercepted a pass from sophomore Larry Cooper of Texas to set up a second touchdown early in the fourth period. Walker ran to the Texas 23. Marvin Lasater gouged seven out of the line and Spikes hammered to the 11. Then Enis lofted a pass to end Jimmy Gilmore in the end zone for the touchdown.

Later TCU smashed 52 yards for its third touchdown with Lasater turning passer to throw to Marshall Harris in the end zone for 41 yards and the score. R. E. Dodson converted after each of the last two touchdowns.

Texas scored midway of the first period after Bob Harweth, a guard, intercepted an Enis pass on the TCU 39. Bib Mike Dowdle ground out 11 yards in three runs, then halfback George Blanch shot over right tackle on a cross-buck and sped 28 yards to the score. Guard Ramon Armstrong blocked Bobby Lackey's try for point.

In the second period right after Texas missed a field goal, Gilmore, back to punt in the TCU end zone, fumbled the pass back from center, picked up the ball but was downed by the fighting Dowdle for a safety.

Texas	6	2	0	0—	8
Texas Christian	0	0	8	14—	22

Tex—Blanch 28 run (kick failed)

Tex—Safety (Dowdle tackled Gilmore in end zone)

TCU—Enis 1-foot run (Enis passed to Spikes)

TCU—Gilmore 11 pass from Enis (Dodson kicked)

TCU—Harris 41 pass from Lasater (Dodson kicked)

FORT WORTH (AP)—Statistics of the Texas Christian-Texas game:

	TCU	Texas
First downs	19	10
Rushing yardage	152	53
Passes	11-18	3-14
Passes intercepted by	1	1
Punts	6-31.0	10-35.5
Fumbles lost	1	1
Yards penalized	81	15

JACK SPIKES
. . .stars in Frog victory

Trinity Trips ACC, 26-15

SAN ANTONIO (AP)—Trinity University's football team kept the homecoming fires burning brightly Saturday by defeating the Abilene Christian College Wildats, 26 to 15.

The Tigers struck for a pair of touchdowns by fullback Paul Martin in the first 10 minutes of play, then played the visitors on more than even turns for the remainder of the game to boost their season record to five victories against three defeats.

Trinity scored its first touchdown in the first period on a short plunge by Bill Locke and got its second with only eight seconds to play remaining in the final period on a pass from Don Davis to Denson Moody.

Rose Bowl Bound Iowa In 1st Loss

By L. E. SKELLEY
Associated Press Sports Writer

IOWA CITY, Iowa (AP)—Ohio State's Buckeyes led by bounding Bob White and dashing Don Clark carved a 38-28 scar on Iowa's Big Ten football crown Saturday in a spectacular offensive duel.

Iowa, gunning for its first undefeated Big Ten season since 1922, matched Ohio touchdown for touchdown through three quarters but faded in the stretch under the pounding drives by White, a 210-pound fullback, and thrusts of his Buckeye mates.

The defeat also marked the first loss of the season for Iowa, No. 2 in the national AP poll, despite a 13-13 tie with Air Force Academy had cast a slight blemish on an otherwise perfect record.

The deciding blows Saturday were struck through a grudging Iowa line as a heavy mist covered the playing field midway in the fourth period.

Ohio, the dethroned 1957 champion, punched 61 yards for the touchdown which sent the Buckeyes into a 35-28 lead. White carried the ball on 11 of 14 plays for the decisive marker. He hit over from the one and Dave Kilgore added his fifth conversion.

Iowa	7	14	7	0—	28
Ohio State	7	14	7	10—	38

Vols Upset Mississippi

KNOXVILLE, Tenn. (AP) — Sophomore tailback Gene Etter thrilled 27,100 Tennessee homecoming fans Saturday as he sprinted 75 yards for a touchdown that gave the Vols an 18-16 upset victory over Mississippi.

Etter's game-winning dash came in the fourth period with Mississippi leading 16-12 and apparently on the way to their eighth triumph of the season. The Rebels have lost one.

The fleet 160-pounder ran to the right, picked up blockers, dashed down the sideline to midfield, cut left and outran the Rebels to score standing up.

Mississippi missed a golden opportunity in the fourth period when it drove down to the Vol 4 only to see Bob Khayat's field goal attempt sail to the left of the uprights.

Tennessee scored in the first, third and fourth stanzas.

Mississippi	0	16	0	0—	16
Tennessee	6	0	6	6—	18

Hagins Passes For TD But 'Jacks Lose

HUNTSVILLE, Tex. (AP)—Sam Houston State's ground power was too much for Stephen F. Austin's aerial-minded Lumberjacks Saturday night and the Bearkats won a 21-12 Lone Star Conference victory.

Stephen F. Austin scored first with Bob Young taking an 8-yard pass from Bernie Hagins for a touchdown. Ronnie Neill missed the conversion point.

Playoff Sites And Dates Set In AA And A

By The Associated Press

Bi-district playoff sites and times were set Saturday for Class AA and A teams over the state.

Both the two lower classes have settled district championships and the playoffs leading to the state championships start next week.

In Class AA, Dimmitt and Abernathy will play at Plainview Friday afternoon. Spur and Crane meet at Crane Friday night. Perryton and Stamford collide at Childress Friday afternoon.

Cisco and Granbury meet at Brownwood Friday night, Bowie and Grapevine at Denton Friday and Terrell and Bonham at Richardson Friday. Terrell is the defending champion and is undefeated and untied. Bonham, also sporting a perfect record, is picked as a major hurdle for Terrell.

Brady and Belton play Friday at Belton, Rockdale and Schulenburg Friday at Rockdale, A&M Consolidated and Liberty at Liberty Friday and Pearsall and Freer at Pearsall Friday night.

In Class A, Farwell and Idalou collide at Littlefield Friday afternoon, Plains and Rotan at Big Spring Friday night, Mason and Merkle at Coleman Friday night and Crowell and Keller at Olney Friday night.

George West and Woodsboro meet Friday night at George West.

Gruver and White Deer meet Friday night at White Deer.

Alert Tide Rolls Over Wreck, 17-8

By VERNON BUTLER

ATLANTA (AP) — Alert, resourceful Alabama derailed Georgia Tech's football bowl hopes Saturday, scoring three times in the first quarter on its way to a 17-8 upset victory.

Figured to lose by at least a touchdown, Alabama astonished a sellout Tech homecoming crowd of 44,726 by speedily and smartly turning two Tech fumbles and a pass interception into two touchdowns and a field goal in 11 minutes.

Tech reached the Alabama 6 twice in the second quarter and took three cracks from the 1 early in the third period but each time the aroused Crimson Tide stymied its old Southeastern Conference football rival with an iron defense.

The loss left Tech with five victories, three defeats and a tie and killed the Yellow Jackets' chances for a post season bid.

Alabama end Baxter Booth recovered a fumble at the Tech 20 and the Tide surged to six points in five ground plays with quarterback Bobby Jackson sneaking over from the 1. Four minutes later, 'Bama added a field goal by tackle Pete Reaves from the 19.

Ags Clip Owls In Big Upset, 28-21

Owls Suffer First Loss In SWC Play

HOUSTON (AP)—Statistics of the Texas A&M-Rice game:

	A&M	Rice
First downs	16	17
Rushing yardage	109	143
Passing yardage	165	137
Passes	15-29	11-19
Passes intercepted by	1	1
Punts	5-32	4-39
Fumbles lost	0	2
Yards penalized	25	22

HOUSTON (AP)—Charley Milstead, an injured tailback who was a doubtful starter, scored two touchdowns and passed for another Saturday in leading Texas A&M to a 28-21 upset victory that knocked the Rice Owls out of a tie for the Southwest Conference lead.

Milstead, a 187-pound junior from Tyler, drove Rice ragged with his sharp passing as the Aggies ignored a 16-point underdog, role while thrilling a crowd of 57,000 by handing the Owls their first defeat in four conference games.

The Aggies were in almost complete control fter Gordon Leboeuf, a blocking back, grabbed a partially blocked Rice punt early in the third period and raced 55 yards for a touchdown that broke a 14-14 halftime tie.

Minutes later, Milstead put the Aggies in front, 28-14, by carrying over from the one to climax a 59-yard drive.

Rice came back with a 67-yard fourth period scoring drive but the Owls otherwise were unable to move beyond the A&M 40, losing the ball to the alert second half Aggie defense on two fumbles and a pass interception.

Milstead, connecting on 15 of 28 passes for 165 yards for the day, hit a 12-yarder to end John Tracey for a 72-yard march that saw quarterback Jon Schnable score from the one.

Fullback Hart Peebles put Rice ahead, 14-7, in the second period by scoring from the one, but Milstead plunged over from the one five seconds before the half and the score was tied again 14-14.

Bobby Wright, third string quarterback, passed four yards to end Buddy Dial for Rice's third touchdown.

The victory gave A&M a measure of revenge for a 7-6 upset Rice scored before 72,000 fans here a year ago when the undefeated Aggies came to town ranked as the nation's No. 1 team.

A&M's touchdown drives were good for 80, 70 and 59.

Milstead used only one short pass before hitting Tracey for the first score, but his tosses were the big guns of the second and third period drives that he climaxed with his touchdown plunges.

Texas A&M	7	7	14	0—	28
Rice	7	7	0	7—	21

A&M—Tracey 12 pass from Milstead (Milstead kick)

Rice—Schnable 1 run (Bucek kick)

Rice—Peebles 1 run (Bucek kick)

A&M—Milstead 1 run (Milstead kick)

A&M—Leboeuf 55 punt return (Milstead kick)

A&M—Milstead 1 run (Milstead kick)

Rice—Dial 4 pass from Wright (Bucek kick)

Lueders Trims Ira, 32 To 8

IRA, Nov. 15 — The Lueders Pirates defeated the Ira Bulldogs, 32-8, in a District 9-B Six-Man contest here Friday night. The game ended the regular season for both teams.

Lueders, however, as district champs, will play Weinert in bi-district next Friday night.

Luedtrs second in every quarter here Friday, leading 19-8 at halftime. All eight of Ira's points came in the second quarters.

Donnell Eubanks went 35 yards for Ira's lone TD. Ira picked up safety in the second when Leroy Lindsey tackled a Luders player behind his own goal line.

Six Ira seniors played their final football game for the Bulldogs. They were Emmett Autry, Carson Clayton, Fred Turner, Johnny Everetts, Ronnie Suiter and Billy Brooks.

Mary Dyer Champ Of Ladies Day Affair

Mary Dyer was the big winner in the weekly play of the Snyder Women's Golf Association Friday.

Mrs. Dyer won the "special event" of the day and also had low gross.

Virginia Jones won the low net honors.

The SWGA planned a "Scotch Foursome" tournament at their business meeting Friday. The Scotch Foursome will be held Sunday, Nov. 23, starting at 3 p.m. A hamburger supper will follow the Scotch Foursome tournament.

SPORTS

GRID SCORES

By The Associated Press

SOUTHWEST

TCU 22, Texas 8
Texas A&M 28, Rice 21
Arkansas 13, SMU 6
Tulsa 9, Texas Tech 7

FAR WEST

New Mexico 17, Colorado State 12
Air Force 21, Wyoming 6
Brigham Young 22, Denver 7
Colorado 7, Utah 0
California 12, Washington 7
Oregon St. 24, Stanford 16
UCLA 7, Oregon 3
North Texas 10, Houston 6
Hardin-Simmons 26, West Texas 6
Louisiana Tech 20, McMurry 12
Sam Houston 21, Stephen F. Austin 12
Austin College 19, Texas Lutheran 7
Trinity 26, ACC 15
New Mexico 17, Colo. St. 12
Lamar Tech 47, Sul Ross 6
Texas A&I 21, Howard Payne 6
Arizona 14, Texas Western 12

MIDWEST

Ohio State 38, Iowa 28
Indiana 8, Michigan 6
Notre Dame 34, North Carolina 24
Kansas State 14, Iowa State 6
Purdue 23, Northwestern 6
Wisconsin 31, Illinois 12
Minnesota 39, Michigan State 12
Bowling Green 21, Marshall 7
Wooster 28, Oberlin 0
Miami (Ohio) 34, Dayton 0
Capital 18, Otterbein 18 (tie)
Cincinnati 15, Marquette 0
Nebraska 14, Pitt 6
Ohio U. 23, Louisville 6
Grove City 8, Hiram 2
Kent State 32, W. Michigan 6
Oklahoma State 6, Kansas 3
Oklahoma 39, Missouri 0

SOUTH

West Virginia 56, William & Mary 6
Clemson 13, N. Carolina State 6
Duke 29, Wake Forest 0
Alabama 17, Georgia Tech 8
Florida 51, Arkansas State 7
Kentucky 20, Xavier (Ohio) 6
Richmond 27, Davidson 22
South Carolina 28, Virginia 14
Auburn 21, Georgia 6
Tennessee 18, Mississippi 16
Citadel 14, Virginia Military 6
Vanderbilt 12, Tulane 0
Voorhees 6, South Carolina Trades 6 (tie)
Florida A&M 52, Allen 14
Presbyterian 42, Appalachian 0
Hampden-Sydney 12, Washington Livingstone (N.C.) 28, St. Paul's Polytech 6
Jackson (Miss.) State 18, Kentucky State 0

EAST

Dartmouth 32, Cornell 15
Syracuse 47, Colgate 0
Penn 42, Columbia 0
Princeton 50, Yale 14
Penn State 32, Holy Cross 0
Brown 29, Harvard 22
Rochester 34, Rensselaer Polytech 7
Navy 28, George Washington 8
Boston College 18, Boston U. 13
Army 26, Villanova 0
Allegheny 14, John Carroll 0
Juniata 33, Albright 12
Gettysburg 22, Temple 6
Lock Haven (Pa.) Tchrs. 12, Bloomsburg (Pa.) Tchrs 6
Indiana (Pa.) Tchrs. 13, Clarion (Pa.) Tchrs. 0
Carnegie Tech 6, Westminster (Pa.) 0
Quantico Marines 13, Rutgers 12
Wesleyan 22, Trinity 18
Hamilton 18, Union (N.Y.) 0
Connecticut 36, Rhode Island 8
California (Pa.) Tchrs. 41, Washington & Jefferson 6
Drexel 20, Western Maryland 0
National Aggies 24, C. W. Post 0
Haverford 8, Susquehanna 7
Lebanon Valley 12, Ursinus 0
Delaware 28, Bucknell 8
Franklin & Marshall 18, Muhlenburg 13
American International 38, New Britain Tchrs. 8
East Stroudsburg 16, Montclair
Lycoming 14, Geneva 12
Scranton 25, Wilkes 0
Shaw 54, Lincoln (Pa.) 8

North Texas Clips Houston To Near Title

By ROBERT E. FORD

DENTON, Tex. (AP) — Vernon Cole hit Frank Klein with a scoring pass and Morris Rose kicked a field goal Saturday night as North Texas State nipped Houston, 10-6, and claimed at least a tie for the Missouri Valley football championship.

The game could mean the conference championship for North Texas, depending on a Wichita loss against Tulsa Nov. 27.

The defeat knocked defending champion University of Houston out of a title possibility.

The Eagles struggled through to a victory with the 7-yard pass and a 19-yard field goal by Morris Rose.

Houston flashed back in the fourth quarter with a sprinkling passing and running game for its lone touchdown. But only two and a quarter minutes remained in the game, after the Cougar score and North Texas easily ran the clock out.

The North Texas victory places the Missouri Valley title on the line Nov. 27 when Tulsa and Wichita play. Should Wichita win, North Texas and Wichita will be tied for the crown. If Wichita loses, the Eagles will own a clear championship in the five-team league.

North Texas now posses a 2-1-1 record, while Wichita has a 1-1-1. Houston dropped to a 2 won-2 lost mark.

Jim Kuehne scored by a 2-yard plunge over center for Houston.

Houston's best drive of the night other than the touchdown came when the Cougars drove, mostly on the ground, to the North Texas 2. But Claude King fumbled, and North Texas recovered on its own 3 and ran the ball to safety.

A fumble by Cole, recovered by Tom Pierce on the Houston 46, set up the lone Cougar score.

Houston	0	0	0	6—	6
North Texas	3	0	7	0—	10

North Texas—Field goal Rose 19.

North Texas—Klein 7 pass from Cole (Rose kick).

Houston — Kuehne 2 run (pass fails).

WHIPS BIG SPRING, 36-0

Tiger B Sweeps To 5th Straight

BIG SPRING, Nov. 15 — The Snyder Tiger "B" team made it five in a row here Saturday afternoon with a smashing 36-0 victory over Big Spring "B".

The game closed out the season for Tiger B, the victory giving the future Tigers a 6-3 season record.

Snyder opened the scoring early here today. A lateral and pass play netted the Tigers a 70-yard touchdown meneuver. Quarterback Larry Patterson lateralled out to halfback Jimmy Maroney who in turn hit end Roger McMennamy far down field with a pass and McMennmay scored easily.

Jesse Crawford scooted left end for the two-point conversion.

Snyder moved out front 14-0 at halftime when Maroney swept right end for 10 yards and a touchdown.

The Cats returned the second half kickoff back for a TD but it was nullified by a clipping penalty. Maroney raced 75 yards with the kickoff only to have it rubbed out.

But Snyder, after being pushed back to its own 15 as result of the penalty, marched to a touchdown with a 40-yard pass and run play from Patterson to Crawford paying off with six points. Crawford kicked the extra point to make it 21-0.

A short time later Crawford intercepted a Big Spring pass and went 60 yards for a TD. Crawford again kicked the extra point for a 28-0 margin.

Maroney raced 60 yards to Snyder's final touchdown in the fourth. Maroney had faded to pass but kept and sped 60 paces to pay-dirt. Elvis Pinkerton ran over the conversion points to complete the scoring.

The game was marred by numerous ppenalties.

OU Crushes Tigers, 39-0

NORMAN, Okla. (AP)—A rugged Oklahoma defense crushed Missouri's hopes for a place in the Big Eight Conference football sun Saturday as the Sooners easily rode over the Tigers 39-0.

The victory assured the No. 6 ranked Sooners at least a tie for the conference title for the 13th season and automatically gave them a trip to the Orange Bowl for the second straight year. It was also Oklahoma's 70th league game without a defeat.

Oklahoma scored by just about every means to humble the Tigers, who had gone into the game with a 4-0 loop record. Missouri's vaunted multiple offense failed to fool the Sooners and all-around quarterback Phil Snowden, a sensation against Colorado last week, was effectively bottled up.

Oklahoma, a solid but never fancy passing team, completed 10 of 13 aerials including two for touchdowns thrown by Brewster Hobby. Hobby also scored a touchdown on a one-yard plunge.

Missouri	0	0	0	0—	0
Oklahoma	7	7	6	19—	39

ANOTHER SHIPMENT JUST RECEIVED TO GO AT NO INCREASE IN PRICE!

Firestone

Deluxe Super Champion Tires

Fits Most '49 Thru '56 Fords, Chevrolets, Plymouths

Size 6.70-15 Bldckwall Tube-Type

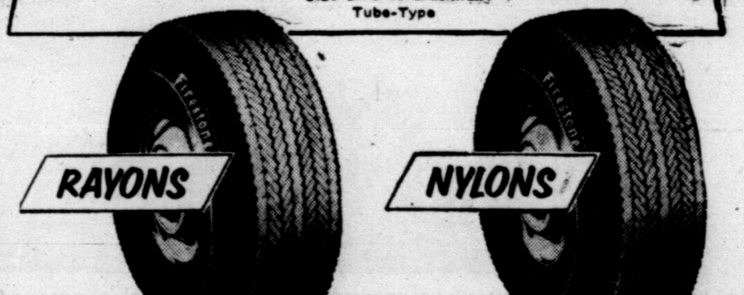

RAYONS 15.95 Plus tax and recappable tire

NYLONS 17.95 Plus tax and recappable tire

These are the tires with the precision-bladed tread design, safety-fortified cord body and mileage-proved treads.

See quality chart posted in our tire department. At Firestone, price is the true guide to the quality of our tires.

Firestone "SLEIGH-LOAD" Toy Sale

TOYLAND IS OPEN! Stop in NOW and see our complete selection of quality toys for boys and girls of all ages!

Select Your Toys Now!

Group Them And Use Our Convenient Lay-Away!

MIXON Tire & Supply

811-25th St. Phone HI 3-6362

Dunbar Edges Past Lincoln With Late Touchdown, 20-14

The Dunbar Panthers broke a 14-14 tie with 2:20 minutes left in the game to edge past a stubborn Lincoln Trojan team at Tiger Stadium last night.

Manuel Maxey passed to Robert Deary for the winning touchdown, the play covering 29 yards. Maxey, however, had backed up to almost the midfield stripe and threw the ball all the way into the end zone into the waiting arms of Deary.

The Trojans had tied the game up at 14-14 with 6:39 left when A. C. Thompson climaxed a 55-yard drive with a one-yard off-tackle slant that made it 14-12.

Quarterback Lloyd Hood then completed a pass to Columbus Creighton for the two-point conversion but the Trojans drew a five-yard backfield-in-motion penalty. Not to be denied, though, Hood again hit Creighton with a pass on the second try and Creighton carried over for the two points that tied the score.

Then, after an exchange of punts following the kickoff, Dunbar took over and drove 42 yards to the winning touchdown.

Dunbar opened the scoring in the second quarter when Arthur Kenney scored from seven yards out on a keeper. Manuel Maxey ran the two-point conversion to make it 8-0, the way the score stood at halftime.

Snyder made one serious threat late in the second quarter when Hood intercepted a Dunbar pass and returned it 50 yards to Dunbar's 20. But that's just about as far as the Trojans were able to advance.

Snyder got back in the game early in the third when A. C. Thompson broke through the middle and powered his way 55 yards to a touchdown climaxing a four-play 69-yard drive. A pass attempt for the conversion failed.

The Trojans were in business again when Dunbar fumbled the kickoff and James Choyce recovered for Lincoln on the Dunbar 43. Hood broke through on a 20-yard run to the 23 but the Panther line braced to stop the Trojan surge.

Late in the third quarter Kenney passed to Dearey for nine yards and a touchdown to up the Dunbar lead to 14-6.

Lincoln came right back to drive 55 yards for the tying TD only to have the Panthers pull the game out in the final two minutes.

Dunbar, champions of their district, used only three of its regulars in the game as Coach George Scott rested the others so as to have them ready for the playoffs.

Last night's game ended the season for Lincoln, the Trojans finishing with an 0-4-1 record.

Porkers Rise Up To Upset Meredith And Co., 13-6

Big 3rd Quarter Does It For Hogs

By KEITH FULLER

FAYETTEVILLE, Ark. (AP)—Lowly Arkansas, six times beaten this season, upset Southern Methodist's high flying Mustangs, 13-6, here Saturday and throttled the efforts of leading passer, Don Meredith.

The Razorbacks, playing before a frenzied homecoming crowd, were teed so high that they litterly leaped the SMU line to get at Meredith who was rushed, crushed and swarmed over in the hard played football game.

Arkansas halfback Jim Mooty and quarterback Mike Cooney sensationally frustrated the SMU backfield with pass defense that left the great Meredith looking like just another football player.

SMU showed its power in the first half when four times it moved inside the Arkansas five-yard line but only once for a score. This Meredith carried for the last nine yards in the second period.

The second half was all Arkansas with speedster Billy Kyser, third string halfback, galloping 38 yards for the first Arkansas touchdown in which he outran the entire SMU secondary. Don Horton kicked the point that would have been enough for the big upset. 7 But the Porkers, having fathomed and stopped the SMU spread formation, cashed in on an interception late in the same period which was grabbed by Mooty after center Wayne Harris had batted it into the air on the SMU 28.

The Razorbacks moved to the ten where quarterback Jim Monroe passed to third string end Charlie Barnes in the end zone for the score.

In the fourth period, Arkansas proved again its airtight defense was no fluke. Trailing 13-6, SMU opened all stops and Meredith tried again and again for a touchdown strike that had pulled previous games out of the fire. Even as the final gun sounded SMU had lined up without a huddle for one last pitch from the golden arm of their quarterback.

On paper the upset ranks as one of the biggest of the season. After battling teams like Notre Dame and Ohio State on even terms and whipping Missouri, Georgia Tech, Texas and Texas A&M, SMU never saw daylight against the Arkansans.

Conversely, Arkansas had had one of its poorest seasons in many years with six straight losses before defeating A&M and Hardin-Simmons.

SMU ..... 0 6 0 0—6
Arkansas ..... 0 0 13 0—13
SMU—Meredith 9 run (kick failed).
ARK—Kyser 38 run (Horton kicked).
ARK—Barnes 10 pass from Monroe (kick failed).

FAYETTEVILLE, Ark. (AP)—Statistics of the Arkansas-SMU game:

	ARK.	SMU
First downs	13	17
Rushing yardage	255	133
Passing yardage	19	117
Passes	3-7	11-24
Passes intercepted by	3	0
Punts	4-33	1-13
Fumbles lost	5	1
Yards penalized	83	90

PLAN TO KEEP THEIR RATING—Paul Dietzel, Louisiana State University coach, goes over defense plans with three of his players, who he refers to as his "Chinese Bandits." Left to right are: Andy Bourgeois, end; John Langan, center; Mel Branch, tackle, and Dietzel. The LSU Tigers are the number one team in the nation. (AP Wirephoto)

Mustangs, Buckaroos Clinch Playoff Berths

By WHITEY SAWYER
Associated Press Staff Writer

District champions displayed their crowns Saturday from the Panhandle to the Valley in Classes AA and A, but the picture in the top two classes wasn't much clearer.

Class AAAA champions on playoff berths already decided are Ysleta in Dist. 1, Dist. 3, Borger Dist. 5, Fort Worth Carter-Riverside; 8, Texarkana; 12, Pasadena, and 15 San Antonio Jefferson.

Jefferson is a top favorite for the finals from the south but the north favorites, Abilene, Highland Park and Wichita Falls have yet to clinch their titles.

Breckenridge and Sweetwater, top contenders in Class AAA, held their crowns Saturday. Andrews rules Dist. 2 Sweetwater 3, Breckenridge 4, Handley 5, Cleburne 9, Aldine 10, San Antonio Sam Houston 14 and Kingsville 15.

Nederland, defending Class AAA champion, plays Beaumont French for the district championship Friday.

Dist. 16-AA is up in the air between Marlin and Hillsboro. Because of ties, a meeting must decide who goes into the playoffs.

Rockport and Woodsboro apparently tied in Dist. 30-A.

Class AA champions are: 1, Dimmitt. 2, Abernathy. 3. Spur. 4, Crane. 5, Perryton. 6, Stamford. 7, Cisco. 8, Granbury. 9, Bowie. 10, Grapevine. 11, Terrell. 12, Bonham. 13, DeKalb. 14, Gilmer. 15, New London. 17, Brady. 18, Belton. 19, Rockdale. 20, Schulenburg. 21, A&M Consolidated. 22, Liberty. 23, Port Acres. 24, Center. 25, Angleton. 26, Edna. 27, Gonzales. 28, Goliad. 29, Pearsall. 30, Freer. 31, Taft. 32, Mercedes.

Class A champions are: 1, Gruver. 2, White Deer. 3, Farwell. 4, Idalou. 5, Plains. 6, Rotan. 7, Fabens. 8, Ozona. 9, Mason. 10, Merkel. 11, Crowell. 12, Keller. 13, Honey Grove. 14, Talco. 15, White Oak. 16, Forney. 17, Leverett's Chapel. 18, Timpson. 19, Madisonville. 20, Mart. 21, Midway Waco. 22, Elgin. 23, Warren. 24, Crosby. 25, East Bernard. 26, Tidehaven. 27, Schertz-Cibolo. 28, Poteet. 29, George West. 31, Bishop. 32, Rio Hondo.

Terrell is defending Class AA champion and White Oak and Mart are defending Class A co-champions.

Terrell meets Bonham, rated one of its toughest foes, next Friday as the bi-district playoffs start in Classes AA and A.

The remainder of the Class AAAA and AAA champions will be decided next week and bi-district playoffs for the top two classes start the following week.

Corpus Christi Miller beat Corpus Christi Ray 19-8 to win the Dist. 14-AAAA north zone championship Friday. Joe Flores and Freddie Cuevas scored for Miller and Marcus Perez paced to Bobby Smith for the other Miller TD.

Miller meets Harlingen next week to decide the district championship. Halfback Eloy Cabaza raced 70 yards for a touchdown to lead Harlingen over Brownsville 22-12 for the south zone championship.

San Antonio Jefferson scored the first two times it got the ball in downing Harlandale 20-6. Tony King, Stuart McBirnie and Hix Green scored for the Mustangs, who clinched at least a tie for the Dist. 15-AAAA championship.

Ysleta rallied from a 2-touchdown deficit to beat El Paso 32-24 and take the Dist. 1-AAAA crown. Dan Byrum ran back a punt 52 yards for one touchdown and returned an intercepted pass the same distance for the winning touchdown.

Jerry Rhome threw a 2-yard touchdown pass to Billy Pierot, then kicked the extra point that gave Dallas Sunset a 21-20 victory over south Oak Cliff and the Dist. 6-AAAA south zone championship.

The week's schedule by district with all games Friday except where otherwise

CLASS AAAA

1. Thursday: El Paso Jefferson at Ysleta; Friday: El Paso Tech vs. El Paso Bowie. El Paso Austin vs. El Paso High.
2. Saturday: Midland at Odessa. San Angelo at Abilene.
3. Lubbock Monterey vs. Lubbock. Amarillo Tascosa at Plainview. Saturday: Pampa at Borger. Amarillo Palo Duro vs. Amarillo.
4. Grand Prairie at Wichita Falls. Arlington at Irving.
5. Thursday: Fort Worth Paschal vs. Fort Worth North Side. Friday: Arlington Heights vs. Fort Worth Carter. Saturday: Fort Worth Tech vs. Poly.
6. Thursday: Dallas Crozier vs. Dallas Hillcrest. North Dallas vs. Dallas Samuell. Friday: Dallas Jefferson vs. Dallas Sunset.
7. Sherman at Denison. Highland Park at Garland.
8. Lufkin at Longview. Tyler at Marshall.
9. Houston Davis vs. Houston Sam Houston. Houston Reagan vs. Houston Milby.
10. Thursday: Houston Lamar vs. Houston Austin. Houston Jones vs. Houston San Jacinto.
11. Orange at Beaumont. Port Neches at Port Arthur.
12. Baytown at Galveston. South Houston at Spring Branch. Freeport at Pasadena. Galena Park at Texas City.
13. Waco at Temple. Austin Travis at Bryan. Austin McCallum vs. Austin.
14. Harlingen vs. Corpus Christi Miller.
15. San Antonio Highland vs. San Antonio Jefferson. Alamo Heights vs. San Antonio Harlandale. San Antonio Edison at Victoria.
16. San Antonio Tech at Alice. San Antonio Lanier at Laredo. Saturday: San Antonio Burbank vs. San Antonio Edgewood.

Class AAA

1. Hereford at Phillips. Littlefield at Levelland.
2. Odessa Ector at Pecos. Kermit at Brownfield. Andrews at Monhans.
3. Sweetwater at Colorado City. Lakeview at Snyder.
4. Breckenridge at Vernon. Graham at Brownwood. Mineral Wells at Weatherford.
5. No games.
6. Mt. Pleasant at Sulphur Springs. Paris at Greenville. Gainesville at McKinney.
7. Kilgore at Tyler Lee. Gladewater at Henderson. Carthage at Nacogdoches.
8. Waco University at Ennis. Athens at Waxahachie. Corsicana at Palestine.
9. Cleburne at LaVega. Killeen at Stephenville.
10. Huntsville at Aldine. Smiley at Brenham.
11. Beaumont French at Nederland. Silsbee at Vidor.
12. Lamar Consolidated at Alvin. El Campo at Bay City.
13. San Antonio Mac Arthur vs. San Antonio Lee. San Marcos at Kerrville. New Braunfels at Seguin.
14. San Antonio Sam Houston at Eagle Pass. Del Rio at Uvalde.
15. Beeville at Fort Lavaca. Kingsville at Robstown.
16. Falfurrias at San Benito. Mission at Pharr. Rio Grande City at Weslaco.

Robert R. Patterson
ATTORNEY-AT-LAW
2511½ Ave. S Phone HI 3-5681

SPORTS

FRIDAY'S HIGH GRID SCORES

By THE ASSOCIATED PRESS

CLASS AAAA

Ysleta 32, El Paso High 24
El Paso Bowie 24, El Paso Jefferson 6
San Angelo 21, Big Spring 0
Abilene 29, Midland 6
Lubbock 48, Amarillo 12
Grand Prairie 21, Irving 10
Wichita Falls 39, Birdville 6
Fort Worth Paschal 32, Fort Worth Poly 0
Dallas Jefferson 26, Dallas Hillcrest 0
Dallas Sunset 21, Dallas South Oak Cliff 20
Sherman 16, Denion 0
Highland Park 49, Denison 6
Longview 8 Tyler 3
Texarkana 14, Marshall 6
Houston Lamar 30, Houston Jess Jones 6
Houston Bellaire 13, Houston Austin 8
Port Neches 6, Beaumont 0
Port Arthur 26, Beaumont South Park 7
Baytown 21, South Houston 14
Galveston 8, Freeport 0
Galena Park 69, Spring Branch 12
Pasadena 40, Texas City 6
Waco 40, Austin McCallum 18
Austin 30, Austin Travis 8
Temple 41, Bryan 14
Corpus Christi Miller 18, Corpus Christi Ray 8
Harlingen 22, Brownsville 12
Edinburg 12, McAllen 0
San Antonio Jefferson 20, San Antonio Harlandale 0
San Antonio Alamo Heights 32, San Antonio Edison 0
Victoria 15, San Antonio Highland 6
San Antonio Edgewood 14, San Antonio Brackenridge 6

CLASS AAA

Phillips 39, Frederick, Okla., 20
Levelland 41, Hereford 6
Littlefield 26, Dumas 16
Odessa Ector 36, Kermit 8
Pecos 9, Monahans 8
Andrews 28, Brownfield 6
Lamesa 36, Colorado City 8
Sweetwater 53, Lakeview 12
Brownwood 27, Vernon 0
Graham 28, Mineral Wells 0
Breckenridge 20, Weatherford 6
Fort Worth Castleberry 16, Brewer 14
Mesquite 8, Carrollton 0
Handley 29, Diamond Hill 0
McKinney 28, Mt. Pleasant 6
Paris 7, Sulphur Springs 0
Gainesville 27, Greenville 0
Kilgore 26, Henderson 0
Nacogdoches 30, Jacksonville 6
Carthage 34, Tyler Lee 0
Corsicana 14, Ennis 8
Athens 16, Palestine 12
Cleburne 20, Waco University 0
Killeen 38, LaVega 8
Conroe 14, Huntsville 0
Aldine 6, Smiley 0
Beaumont French 19, Silsbee 6
Nederland 36, Vidor 0
Bay City 22, Lamar Consolidated 8
Alvin 47, LaMarque 14
San Marcos 60, San Antonio MacArthur 6
Kerrville 38, Seguin 0
Eagle Pass 28, Del Rio 8
San Antonio Sam Houston 8, South San Antonio 0
Kingsville 60, Cuero 14
Port Lavaca 20, Robstown 20 (tie)
Falfurrias 42, Weslaco 14
San Benito 14, Mission 6
Rio Grande City 7, Pharr-San Juan-Alamo 6

CLASS AA

Dimmitt 14, Canyon 6
Friona 13, Dalhart 6
Abernathy 54, Muleshoe 18
Lockney 20, Morton 8
Floydada 12, Tahoka 0
Slaton 30, Post 26
Fort Stockton 8, Alpine 6
Seminole 22, Denver City 13
Crane 50, McCamey 12

CLASS AA

Quanah 66, Wellington 0
Hamlin 20, Anson 20 (tie)
Stamford 34, Seymour 0
Cisco 44, Coleman 12
Ballinger 32, Winters 14
Ranger 21, Eastland 14
Granbury 21, DeLeon 6
Hamilton 62, Dublin 0
Electra 16, Decatur 0
Olney 38, Jacksboro 20
Bowie 60, Nocona 14
Hurst-Euless 14, Azle 14 (tie)
Grapevine 40, Lake Worth 6
Mansfield 18, Northwest 0
Terrell 14, Wilmer-Hutchins 8
Lancaster 28, Kyle 0
Seagoville 20, Duncanville 18
Bonham 20, Commerce 0
Lewisville 18, Richardson 13
Whitesboro 14, Plano 6
Clarksville 10, New Boston 6
Hooks 36, Paul Pewitt 14
Linden 52, Pittsburg 12
Jefferson 22, Winnsboro 8
Gilmer 24, Daingerfield 12
Van 14, Grand Saline 13
Mineola 42, Wills Point 13
New London 22, Pine Tree 0
Hillsboro 6, Marlin 0
West 36, Teague 12
McGregor 16, Mexia 14
Brady 36, Fredericksburg 6
San Saba 15, Gatesville 14
Cameron 37, Hearne 6
Belton 44, Rogers 14
Rockdale 42, Caldwell 14
Taylor 34, Georgetown 22
Giddings 8, LaGrange 0
Schulenburg 72, Columbus 6
A&M Consolidated 16, Bellville 3
Cypress-Fairbanks 42, Humble 6
Livingston 22, Woodville 8
Liberty 20, Dayton 0
Kountze 22, Newton 20
Port Acres 24, Little Cypress 0
Crockett 26, San Augustine 6
Jasper 27, Rusk 6
Channelview 12, LaPorte 6
Angleton 60, Santa Fe 0
Deer Park 44, Clear Creek 6
West Columbia 20, Sweeny 0
Edna 38, Palacios 6
Boling 34, Needville 26
Lockhart 25, Luling 0
Gonzales 12, Halletsville 12 (tie)
Goliad 40, Pleasanton 6
Northside 12, East Central 0
Floresville 22, Karnes City 0
Devine 14, Hondo 8
Pearsall 44, Del Rio San Felipe 0
Crystal City 42, Carrizo Springs 28
Freer 27, Hebbronville 16
Benavides 50, Premont 0
Aransas Pass 15, Sinton 0
Taft 24, Refugio 6
Donna 28, Raymondville 18
Mercedes 20, Edcouch-Elsa 6

CLASS A

Stinnett 16, Spearman 8
Gruver 22, Stratford 12
LeFors 22, Panhandle 14
White Deer 46, Memphis 14
McLean 38, Clarendon 20
Farwell 52, Springlake 16
Sudan 20, Anton 14
Idalou 34, Petersburg 14
Ralls 28, Crosbyton 0
Plains 17, Seagraves 0
Seagraves 26, Frenship 6
Rotan 1, Roby 14
Coahoma 34, Stanton 8
Iraan 46, Fabens 20
Sanderson 44, Maria 20
Ozona 56, Menard 6
Sonora 42, Big Lake 8
Burnet 26, Llano 6
Mason 23, Goldthwaite 8
Merkel 46, Albany 0
Paducah 35, Archer City 34
Crowell 20, Munday 6
Springtown 19, Bridgeport 18
Midlothian 48, Burleson 6
Cooper 12, Rockwall 6
Farmersville 14, Pilot Point 6
Mt. Vernon 26, James Bowie 6
Hughes Springs 59, Bogata 8
Liberty-Eylau 13, Ashdown, Ark. 0
Hallsville 38, Judson 8
White Oak 72, Quitman 6
Canton 34, Brownsboro 20
Forney 16, Emory 12
Edgewood 7, Malakoff 6
Leverett's Chapel 62, Chapel hill 12
Gason 36, Overton 0
Troup 26, Lindale 14
Hemphill 6, Timpson 6 (tie)
Shelbyville 30, Cushing 0
Garrison 14, Joaquin 12
Elkhart 16, Corrigan 12
Madisonville 26, Alto 6
Trinity 72, Diboll 6
Groveton 12, Grapeland 8
Fairfield 14, Bremond 6
Groesbeck 20, Franklin 8
Midway 14, Itasca 12
Clifton 47, Glen Rose 20
Elgin 34, Bastrop 0
Granger 20, Del Valle 0
Thrall 34, Thorndale 8
Warren 8, Bridge City 8 (tie)
Orangefield 24, East Chambers 0
Anahuac 20, Sour Lake 8
West Orange 20, Hardin 8
King 40, Klein 12
Waller 8, Crosby 0
Katy 65, Eagle Lake 0
Sugar Land 28, Missouri City 0
East Bernard 14, Sealy 12
Louise 8, Ganado 8 (tie)
Vanderbilt 6, Weimar 0
Tidehaven 28, Bloomington 0
Boerne 14, Bandera 6
Schertz-Cibolo 80, Blanco 0
Cotulla 20, Dilley 14
Poteet 52, Jourdanton 8
Yorktown 20, Three Rivers 18
Poth 30, Kenedy 0
Mathis 14, Rockport 0
Woodsboro 8, Gregory-Portland 6
Bishop 33, Flour Bluff 16
Tuloso-Midway 22, Calallen 18
Rio Hondo 8, Port Isabel 6
LaJoya 34, Brownsville St. Joseph 6

Chicago's top racing crowd of the season turned out at Arlington Park on Labor Day when 38,548 fans sought to beat the betting machines.

Tulsa Again Uses Field Goal To Down Red Raiders, 9-7

By KEITH K. KING

TULSA (AP)—Sophomore quarterback Bob West booted a 17-yard field goal with two minutes to go Saturday to give Tulsa a come - from - behind 9-7 triumph over Texas Tech, the third straight year the Hurricane has vanquished the Red Raiders with a kick.

West, a reserve signal caller, only four minutes earlier had missed an attempt from the 14 in an effort to pull Tulsa to the front after it failed on a try to run for a two-point after touchdown conversion.

Both of West's kicks came after Hurricane ground drives, spearheaded by fullback Bob Brumble and halfback Ronnie Morris, were stalled by a stubborn Tech defense.

Previous Tulsa victories over the Raiders via the kicking route were in 1952, when Charlie Wynes booted one for a 10-7 triumph here and last year when Duwayne Gandy's three pointer was the only score at Lubbock, Tex.

But it was an uphill battle the Hurricane fought Saturday before a homecoming crowd of 12,278.

Tech scored quickly at the game's start and held on doggedly to blank the Hurricane until only four minutes were left in the third period.

Play was less than three minutes old when Tech's Dan Gurley stole a Tulsa pass and returned it 35 yards to the Hurricane 13. Four plays later Floyd Dellinger kicked the extra point.

With Brumble and Morris doing the heavy duty, Tulsa went 69 yards on the ground for its third quarter score. Morris failed trying to rush for two points.

Texas Tech ..... 7 0 0 0—7
Tulsa ..... 0 0 6 3—9
Texas—Selfridge 14 pass from Dellinger (Dellinger kick)
Tulsa—Brumble 1 run (run failed)
Tulsa—West 17 field goal.

TULSA, Okla. (AP)—Statistics of the Texas Tech-Tulsa game:

	Tech	Tulsa
First downs	10	19
Rushing yardage	88	221
Passing yardage	73	86
Passes	6-15	5-14
Passes intercepted by	2	2
Punts	6-40.8	5-36.6
Fumbes lost	2	2
Yards penalized	26	20

Trent Downs Cards, 22-6

TRENT — Trent scored all of its touchdowns in the first quarter and then held on to defeat the Hermleigh Cardinals, 22-6, Saturday night.

Jerry Williams went over from the 6-yard line and then ran over for the two extra points.

Later in the opening period, Don Jones sprinted 38 yards for Trent's second touchdown, with Kenneth Heagley going over for the extra points.

David Claborn wound up the scoring for the home town team when he went over from five yards out. Try for the extra points failed.

Hermleigh got its only touchdown in the second quarter. Jimmy Roemisch made it on a one-yard plunge. The try for extra point failed.

Musial Delights Jap Crowd As Cards Win

TOKYO (AP)—Stan Musial delighted a crowd of 30,000 by smashing a long home run as the St. Louis Cardinals whipped the Japan All-Stars 9-2 Saturday for their 12th victory in 14 games.

Bowl-Bound Cal Downs Washington

By JACK HEWINS

SEATTLE (AP)—Numbing cold, a heavy turf and Washington's rugged defense failed to check California's drive toward the Rose Bowl Saturday as Joe Kapp led the Golden Bears to a 12-7 Pacific Coast Conference football victory before 29,500 shivering fans.

Only next week's game with Stanford stands in the way of a Bear bid to the bowl.

Kapp, the conference leader in total offense and rushing disregarded the 35-degree temperature and piloted the Bears to a touchdown off the opening kickoff in 11 plays. Walt Arnold piled over center for the last yard.

Kapp's attempted pass for a two point conversion fell incomplete. That miss loomed large when Washington boiled back to take a 7-6 lead at the start of the second quarter.

The Huskies, underdogs by 6 points, ripped short gains through the line for 83 yards in 18 plays. Carver Gayton hit for the last 4 yards over the goal. George Fleming kicked the point that put Washington ahead.

There was little action on the cold sod for the remaining 12 minutes of the first half but California came back from the warm locker room to sew up the decision late in the third period.

The Bears mixed Kapp passes with Kapp runs to go 65 yards in 14 plays. The illustrious Joe powered the last yard for the counter but he was smothered on the attempted conversion pass.

Ladies Tournament Set Here Tuesday

A one-day Ladies Invitational Golf Tournament will be held at the Snyder Country Club Tuesday.

Lady golfers from a 100-mile radius or so are expected to enter the local tournament.

Country Club officials expect close to 75 entries for the tournament if the weather is good.

There will be a nine-hole flight and 18-hole flight in Tuesday's tournament.

A coffee for all entries will be held at 8:30 a.m. Tuesday with tee off time set for 9 a.m.

Play will be based on medal with handicaps.

All local ladies are asked to turn in their qualifying scores by 6 p.m. Monday. The ladies may call pro Bob Henderson at the pro shop to turn in their qualifying scores.

It has been requested that all Snyder members of the local club who do not plan to compete to help out with the registering of guests Tuesday morning.

Entry fee for the tournament is 3 for playing contestants and $1.50 for non-players. The entry fee includes the green fees and noon meal.

Players from Abilene, Big Spring, San Angelo, Sweetwater, Odessa, Midland, Colorado City, Floydada, Lamesa, Lubbock, Anson, Stamford, Hamlin, Post, Slaton, Plainview and other points.

Hobbs Closes With Victory

BLACKWELL, Nov. 15 — Hobbs finished second in the final District 9-B Six-Man standings here Friday night with a 31-27 victory over Blackwell.

The victory gave Hobbs a 6-3-1 season record and 4-1-1 in district play.

Buster Wright led the Hobbs scoring here Friday with two touchdowns. Scoring one touchdown were Jerry Trice, Herman Adams and Willie Williams.

Syracuse and Penn State began their football rivalry in 1955. State leads, 17-14-5.

TROUNCES LOOP, 52-8

Gail Captures District Title

LOOP — Gail clinched the District 7-B Eight-Man title here Friday night with a smashing 52-8 victory over Loop.

The victory was the 21st straight for the Coyotes who will now meet Mertzon in bi-district play. The time and site of the bi-district game will be arranged in a meeting of officials from the two schools Monday.

Gail took a 6-0 lead in the first quarter on a three-yard run by Raymond Walton. Larry Doyle scored for the Coyotes in the second quarter for a 12-0 lead and then the visitors added two more tallies before halftime to surge ahead, 28-0.

Wilson Walker scored on a six-yarder and Walton on a five-yard run for the third and fourth Gail TD's. Staggs passed for both conversion, hitting Walton and Charles Dodson for the two-pointers.

David Oates made Loop's only TD early in the third on a two-yard plunge and he then added the points on a run.

The Coyotes got the touchdown back in a hurry when Walton scooted 40 yards for a tally and Staggs passed to Ramsey for the conversion.

Staggs intercepted a pass and went 45 yards to a touchdown and then passed to Walker for two points to make it 44-8 after three quarters.

Staggs went 30 yards for Gail's final TD and passed to Steve Dennis for the two-point conversion.

Coach Eddie James praised the play of his entire squad in the convincing win that brought the Coyotes their season straight district title.

BOTANY "500"
Tailored by DAROFF
Holiday tailored Casuals

$39.95
Notice the difference in our sport coats... it's the fine clothing tailoring!
'BOTANY' '500' believes your casual wear deserves the same careful workmanship as your business clothes. So do we! That's why we're so proud of our Holiday Tailored sport coats by 'BOTANY' '500'. They're styled and tailored by Daroff of Philadelphia, with the same skill - and craftsmanship that distinguish all 'BOTANY' '500' clothing. We have them in a fascinating array of lightweight fabrics in exclusive patterns and shades. Won't you come in today for a free and friendly try-on?
America's Greatest Clothing Value at its Price!
Look influential... look for this label!
Rogers INC
1400-25th St.
Former Location of D&H—Plenty of FREE Parking

Pastimes In Sports
By Howard M. Milburn

IN LONDON AROUND 1314 AN EDICT WAS PASSED WHICH PROHIBITED THE PLAYING OF FOOTBALL DUE TO THE MANY DISTURBANCES THE GAMES CAUSED IN THE STREETS.
Midwest Insurance Agency
1907-40th St. Ph. HI 3-6306

Woman Sheriff Succeeds Herself

SEMINOLE, Tex. (AP)—Mary Harris has been told she is the only woman ever elected a sheriff in Texas. If that be true, she begins her term in circumstances which seem paradoxical:

She is the second woman to serve as sheriff of Gaines County, she succeeds herself in office, and she will employ the only other woman who has held the post.

Grief-stricken by the unexpected death of her husband, V. A. Harris, a little more than two weeks ago, Mrs. Harris faces the prospect of adjusting herself to an entirely new way of life.

Before his death, her husband had been a peace officer 10 years. He served six years as a deputy sheriff in Seagraves before his election as Gaines County sheriff four years ago. He served one two-year term as sheriff, and had completed two years of a four-year term when he was stricken by a heart attack.

Mrs. Harris has two married daughters, Mrs. Gary Chancellor of Seminole, and Mrs. Doug Johnson of Corpus Christi; and two children at home, Georgia, 15, and David, 12. She has a grandson five months old.

"I thought the children and I should have what was rightfully his," Mrs. Harris says in explaining why she agreed to succeed her husband in office, first as an appointee, and then as an electee.

"I am going to try to carry on the work of the office as it has been carried on in the past four years. I'll help out in the office all I can, but I am going to depend on my deputies, who are acquainted with law enforcement work, to do the crime investigation," she said.

She has three radio operators. One is Mrs. Mantie McReynolds, widow of Sheriff R. L. McReynolds, who was killed five years ago in an auto accident. She was appointed to serve out her husband's term.

Although she has been close to law enforcement work for 10 years, Mrs. Harris has concerned herself with it very little.

She has been a typical housewife, with a reputation for being an excellent cook, and for keeping her house clean and orderly; a typical mother, concerned with the training and care of her children; even a typical grandmother, journeying to Corpus Christi five months ago for the birth of her grandchild.

The new sheriff knows nothing about firearms, and probably will not learn. "I've never fired a gun more than a few times when my husband took me and the children on outings and we shot at tin cans," she explains.

She intends to continue doing her own housework and cooking, with the help of her children, especially her teen-aged daughter who, she says, is already a fine housekeeper and cook.

DPS Prepares For Holiday Traffic Work

Major Wilson E. Speir, Regional Commander, Region 4 of the Texas DPS, has announced that special holiday traffic assignments will be in effect during the Thanksgiving Holiday Week-end in an effort to hold down motor vehicle traffic accidents and to facilitate the movement of traffic on our rural highways during the Thanksgiving holiday period.

In order to utilize the manpower and equipment of the Department of Public Safety all personnel of the License and Weight, and Motor Vehicle Inspection Services will be assigned traffic duties to augment the manpower of the Highway Patrol during Thansgiving week-end.

All holiday leaves and days off duty have been canceled and all personnel will work during the peak hours of traffic. Radar will be pressed into use extensively in an attempt to control speed.

Major Speir said, "We want our motorists to be aware of the holiday hazards, and solicit and cooperation of all in making this holiday one of Thanksgiving and not one of tragedy."

Patrolmen of all the enforcement services of the Department will be especially watchful for speed violations and suspects of DWI, the two factors that contribute to most accidents.

Professor At Tech Is Award Winner

DALLAS (AP)—A Texas Tech professor of English was named winner of the $100 Old South Prize at the annual awards dinner of the Poetry Society of Texas Saturday.

He is Everett Gillis, whose "Seascape: Santa Monica Palisades" took the largest award for the night. His sonnet "Captive Fire" was second in the Alamo Contest.

With three firsts, Eleanor Graham Vance of Edinburg and C. E. Shuford, North Texas State College journalism director, led in first prizes. By winning five first places, Denton poets led those from other Texas cities in capturing prizes.

First place winners and their awards included:

Bess Ann Motley award: Eleanor Graham Vance, Edinburg.

Campbell Cinquain Award: Gene Shuford, Denton.

Edna W. Tobias Award: Mrs. W. Silas Vance, Edinburg.

Glenn Gordon Award: Patsy Jane Skaggs, Sherman, North Texas State College.

Maverick Award: Gene Shuford, Denton.

Prose Poem: Arthur Sampley, Denton.

Toby Koon Award: Eleanor Graham Vance, Edinburg.

Vera Almon Sampley Award: Gene Shuford, Denton.

Whitney Beaty Award: Daisy Elmore Tennant, Odessa.

Jailer Is Deceived For The Last Time

BEDFORD, Ky. (AP) — Henry Tingle, jailer, has been deceived by a prisoner for the last time.

His model ward, Rushian Walden, 37, had been a prisoner for 1½ years on an armed robbery charge.

Two juries failed to reach a verdict in his case. Another trial was set for January.

Tingle gave Walden the run of the jail. The prisoner raised a garden and helped with odd jobs around the courthouse.

Wednesday Tingle delivered Walden's breakfast and told Walden to meet him at the courthouse when Tingle finished his meal.

Model prisoner Walden did not keep the appointment.

The 100 islands in mid-Atlantic which constitute Bermuda are the exposed portions of a submarine mountain.

Coffee Stop Ires Passengers On Bus

DALLAS, Tex. (AP)—City bus driver Virgil McDonald, 40, stopped his bus Thursday night, entered a drug store in a suburban section and had a cup of coffee.

When he returned to his bus, a man and a woman passenger were alighting in a huff.

"I wanted to have some coffee," McDonald explained.

And said the irate passenger as he hit McDonald in the nose with a set of brass knucks: "I ought to kill you." The couple walked away.

LEGAL NOTICE

THE STATE OF TEXAS

TO:
The unborn children of W. T. Cotton and the unborn children of Gesna Cotton Lane

GREETING:
You are commanded to appear by filing a written answer to the plaintiff's petition at or before 10 o'clock A. M. of the first Monday after the expiration of 42 days from the date of issuance of this Citation, the same being Monday the 8th day of December, A. D., 1958, at or before 10 o'clock A. M., before the Honorable District Court of Scurry County, at the Court House in Snyder, Texas. Said plaintiff's petition was filed on the 20th day of October, 1958.

The file number of said suit being No. 7537 The names of the parties in said suit are: W. T. Cotton, et al as Plaintiff, and Tom A. Cotton, et al as Defendant.

The nature of said suit being substantially as follows, to wit: To appoint a receiver to execute leases on the following tracts of land.

FIRST TRACT: One Hundred Fourteen (114) acres, the South 114 acres of the East 196 acres of the East one-half (E-2) of Section 27, Block 3, H.&G.N. Ry. Company Survey.

SECOND TRACT: Sixty-two (62) acres, the North one-half (N-2) of the West 124 acres of the East one-half (E-2) of Section 27, Block 3, H.&G.N. Ry. Company Survey.

THIRD TRACT: Eighty-two (82) acres, the North 82 acres of the East 196 acres of the East one-half (E-2) of Section 27, Block 3, H.&G.N. Ry. Company Survey.

If this Citation is not served within 90 days after the date of its issuance, it shall be returned unserved. Issued this the 20th day of October A. D., 1958.

Given under my hand and seal of said Court, at office in Snyder, Texas, this the 20th day of October A. D., 1958.

Eunice Weathersbee Clerk
District Court Scurry County, Texas
By Deputy

SERVICE BUSINESS
Who Sell What & Where Is He?

ANNOUNCEMENTS A

PERSONAL A-5

If carpets look dull and drear, remove the spots as they appear with Blue Lustre. Barrow Furniture.

AUTOMOBILES B

AUTOS FOR SALE B-1

1954 DODGE V-8 4-door, radio, heater, overdrive, new nylon tires, and one owner. $450. Phone HI 3-7998.

FOR SALE: 1955 Chevrolet pickup. Well kept. $850.00. Call HI 3-3212.

For Sale: 1951 clean, four door Dodge and in good condition. $175.00. Worth much more. 1607 Ave. R.

For Sale: 1956 four door Bel Aire Chevrolet, V-8, Power Pact, Factory Air, One Owner. Phone HI 3-5648 after 4:00 P.M.

1957 Century Buick, like new. Has air conditioning, power steering and brakes, radio and heater. Will trade or sale. See three blocks South of Sweet Shop on Avenue G. (trailer house).

'54 Chevrolet. A real buy at $600.00. Call HI 3-5235 after 5 weekdays or Saturday and Sunday.

MACHINERY B-8

Lincoln Welder mounted on one ton '49 Ford Truck. See at DeLuxe Trailer Court.

AUTO RADIATORS B-11

SNYDER RADIATOR SERVICE
FRANK D. STEPHENSON
"THE RADIATOR MAN"
CLEANING—REPAIRING
NEW—REBUILT
1105 Ave. T Dial HI 3-4131

BUSINESS SERVICES D

EXTERMINATORS D-5

MICE, ROACHES, AND RATS
Guaranteed extermination
$2.50 per room
SNYDER Exteminating CO.
Tex Younts, Owener
Call HI 3-5168 for free inspection.

HOME CLEANERS D-8

LACY'S cleaning and pest control service. Rugs, carpets, and furniture cleaning. Phone HI 3-4271.

FACTORY authorized sales and service for Electrolux. Free Home demonstrations call M. M. Mapes, HI 3-4722.

PAINTING-PAPER D-11

Call C. R. Agee HI 3-4355 or HI 3-5122 for painting, paperhanging, texioning. Free estimates, courteous service. All work guaranteed.

MISCELLANEOUS D-26

CELLARS, septic tanks or lattal lines dug. Very reasonable. Call HI 3-6637.

STORM CELLARS: Any kind of new or repair work. No down payment. Three year terms. Phone HI 3-4975.

CADDELL'S WASHING MACHINE REPAIR Pick up and delivery wringer type and automatic. 2508 Ave. L. Phone HI 3-2333.

CALL O. C. FLOYD for free estimates on concrete or tile work. Dial HI 3-7224.

CESSPOOL SEPTIC tank. Pierce Moffett. 2150 O'Neal Street. Snyder, Texas. Dial HI 3-7179 or HI 3-5684.

YARDS PLOWED: $3.00 hour minimum. Barn yard fertilizer. . 6.00 pickup load. Phone HI 3-5732 or HI 3-6670.

CATERING SERV. D-28

HAMS baked on order, party catering, large gift food assortments, biggest stock of party specialities in town. Pick & Pay Grocery.

CALL HI 3-3601 and place your order for Marcel's homemade fruitcake, beautifully gift wrapped in cans.

EMPLOYMENT E

HELP WANTED MALE E-1

FLORIDA JOBS, all kinds, entire state, hundreds good immediate openings listed every week. WRITE FASTWAY SERVICE, Daytona Beach.

FIRST CLASS Build-Up ROOFERS wanted. Government scale paid and 1½ for overtime. Plenty of work. See: B. R. Williams, Lydick Roofing Company, Box 746, Brownwood, Texas.

INSTRUCTION E-8

FINISH HIGH SCHOOL or grade school at home, books furnished. Diploma awarded. Start where you left school. Write Columbia School, Box 5001, Lubbock, Texas.

FINANCIAL G

PERSONAL LOANS G-2

See Texas Credit For
CASH
FOR
- Fall clothes
- School Clothes
- Old Bills
- Doctor Bills
- Car and Home Repairs
- Furniture Payments

Fall always brings so many ususual expenses that sometimes extra cash can come in mighty handy!
Get ready for fall by consolidating all those old bills and the new ones with an easy liberal loan from . . .
Loans $100 to $500
Hi 3-7501
Texas Credit Co.
4006 B. S. Hwy.

WOMAN'S COLUMN H

CHILD CARE H-3

Will care for your children day or night. Mrs. Bama Davis. 803 29th Street. Phone HI 3-5605.

CARE FOR your children day and night. Free transportation. Mrs. J. C. Beavers. 501 25th Street. Phone HI 3-3935.

LAUNDRY SERVICE H-5

IRONING in my home. $1.50 per dozen. 801 29th. Street. Phone HI 3-5605.

Ironing wanted. $1.25 dozen mixed family bundle, includes flat and small pieces. Guaranteed. 3100 Avenue I.

FARMERS EXCHANGE J

FARM EQIUPMENT J-1

FOR SALE: Model B John Deere tractor and stripper. John Zalman, one mile north and one mile east of Hermleigh. Phone MO 3-2362.

Only $12.95 will tread your 7:50x14 in. tire. Runs and looks like new. A New Tire guarantee. Central Tire Service.

Classified Ads They Get Results
Dial HI 3-5486

FARMERS EXCHANGE J

FARM SERVICE J-5

ONE WAY plowing and land breaking. Grain Sowing. John Bruton, Phone HI 3-7383 or HI 3-7438.

MERCHANDISE K

BUILDING MATERIAL K-1

PAY CASH
AND SAVE!

2x4 Precision Cut Studs	$6.55
1x6 Sheathing Dry Pine	$4.95
2x4 & 2x6 8-Ft.—20-Ft.	$7.45
215 Lb. Composition Shingles	$6.45
15-Lb. Asphalt Felt	$2.19

VEAZEY CASH LUMBER CO.
Lamesa Hwy. Ph. HI 3-5617

DOGS, PETS, ETC. K-3

FOR SALE: Cheap. Registered red female Boxer. 808 31st. Street.

HOUSEHOLD GOODS K-4

FOR SALE: 65 yards brown tweed viscose carpet with rubber pad used 8 months. In excellent condition. HI 3-9069.

1956 model International Harvester upright home freezer. 19.6 cubic feet. 650 lb. storage. Like new. $350.00 pay 1/3 now. 1/3 Dec. 1st., 1/3 Dec. 15th. Phone HI 3-6692.

Sewing Machines, Rentals, Repair Service, Supplies. Allen Sewing Machine Center, 1710 - 25th. Snyder, Dial HI 3-4812.

Phone HI 3-5342 if you want to buy or sell used furniture, Nichols Furniture and Upholstry.

FOR SALE: Baby bed and high chair, in perfect condition. Call HI 3-3032 or HI 3-5846.

1955 CARRIER deep freeze, upright, $250.00. Call HI 3-7894 after 3:30 p.m.

FOR SALE
Electrolux Vacuum Cleaner
In excellent condition,
Cost $136.00 new
will sacrifice for $35.00
Phone HI 3-5488 or
Phone HI 3-5707 after 6:00 p.m.

MUSICAL INSTRUMENTS K-5

NOTICE: We have available in this area two small uprights and one spinet console for responsible parties only to assume payments or will discount for cash. Write credit Mgr., S. R. Ross Piano Sales & Service, 1913 So. Cooper St, Arlington, Texas.

For Sale: Oxford Cornet. One year's use. Phone HI 3-4406, 2406 Ave. L.

SPORTING GOODS K-8

FOR SALE: One Husky Cushman motor '55 model $215.00. See at 2808 Avenue K or Phone HI 3-9515. K-14

MISCELLANEOUS K-11

SEE GILES for new and used furniture. We buy and sell. 2012 Avenue S. Phone HI 3-6552.

Trash can holders, clothesline poles, wrought iron work. Merritts Blacksmith Shop, Big Spring Hwy. Phone HI 3-9124.

Mrs. Agee's homemade tomales and chili. 1617 Avenue M. Phone HI 3-4355.

TRAILER HOUSES K-16

Will trade $1900.00 equity in 45 ft. Sparcraft mobile home for furniture. See Jack Crawford at Trailertopia.

FOR TRADE: $4,000.00 equity in 1957, 42 ft. Vantura two bedroom trailer house for equity in three bedroom furnished house. Phone HI 3-6309.

FOR SALE: Low equity on '57 Great Lakes trailer. Call HI 3-7692.

MIKE HAMMER MOBILE HOMES
Your Authorized Dealer For
SPARTAN—"M" SYSTEM—SPARCRAFT
Trailer Supplies and Accessories
We trade for anything
5%—Up to 7 years financing
On Air Base Rd.—Just Off Hwy. 80 West
Ph. OR 3-8451—Abilene, Texas
Ph. AM 3-3781—Big Spring

RENTALS L

BEDROOMS L-1

ROOMS: $6.00—$7.00—$8.00 per week. 2305 26th Street, 4 blocks west of bus station.

FURNISHED APTS. L-3

NICELY FURNISHED two bedroom apartment near shopping center. Call HI 3-3601.

COUPLE ONLY: Nicely furnished duplex apartment. $45.00 per month, bills paid. 2013 Peyton Avenue. Phone HI 3-6805.

FOR RENT: three room furnished apartments. 1704 Ave. R.

TWO ROOM and three room furnished apartments, also two-bedroom apartments. Jack & Jack Realty. Phone HI 3-3452.

Efficiency apartments. 306 28th Street.

Uptown Living. Bills paid, completely furnished. Telephone, television available. Three and one-half blocks West of town square. 2207 25th Street. Call HI 3-6323.

AIR CONDITIONED, clean two-rooms and bath. $45. Bills paid. 316 25th. Street.

We have a price to suit you. Drive by and look at our furnished apartments and bedrooms. Bills paid. Maid service, panel-ray heating, tile bath and carports. On school bus route. Only three minutes west of square on Lamesa Highway 180. Phone HI 3-6692.

THE SKYLINE MOTEL

Bar-V-Motel, near School, furnished apartments, motel rooms, panel-ray heat, and telephones. Reasonable rates. HI 3-3543.

SUMMER RATES, two room and bath, air conditioning $45.00 Bills paid. 22nd & Ave. E., Apt. 1

FOR RENT: furnished apartment upstairs of duplex, three rooms and bath. 2806 Avenue X. To see dial HI 3-4592 or HI 3-6486.

TWO-ROOM furnished apartment. Private bath, garage, no pets, couple only. 1308 30th Street.

FOR RENT: Two bedroom furnished apartment. Bills paid. Phone HI 3-5955.

EAGLE MOTEL
Catering to commercial and working men. Maid service, free TV, wall to wall carpet, ceramic tile showers, air conditioned, panel ray heat and telephones. Reasonable rates by day or week.
1 MILE WEST OF SQUARE
ON U. S. 180

NEW DELUXE and standard size apartments, rock wood insulated, air conditioned. Bills paid. Special rates for working couples. 809-26th Street or 805 25th Street.

Redecorated attractively furnished apartment. One block South of Furrs. 1608 27th Street.

Unfurnished two bedroom apartment, upstairs. $45.00 per month water paid. Dial 3-7166.

RENTALS L

UNFURNISHED APTS. L-4

FURNISHED & UNFURNISHED APARTMENTS
One and Two Bedrooms
1. All utilities paid.
2. Newly Redecorated.
3. One block shopping center.
4. Catering to Singles & Couples.
BILTMORE APTS.

BEL-AIR VILLAGE
Three room apartments
Bills paid
Vented wall heaters
2701 Avenue X
Phone HI 3-5142

Green Hill Apartments
Four room duplex modern Furnished apartments. Bills paid. $15.00 per week.
Clairemont Rd. Ph. HI 3-5896

CANARY COTTAGES
All bills paid.
Kitchenettes
$8.75 Weekly
1111 - 26th Street

FOR RENT: Garage apartment. Three rooms and bath. Garage for car. Bills paid. 2900 Avenue W. Phone HI 3-5304 or HI 3-4985.

FOR RENT
One and two bedroom unfurnished apartments. Four blocks from square, two blocks from Furr's Food Store.
2705 Ave. O Pn. HI 3-5174

FOR RENT: Redecorated downstairs two bedroom Waymar apartment, with garage. 1908 Coleman, call HI 3-3082.

For rent south side of duplex, unfurnished three rooms and bath. 2806 Avenue X to see Dial HI 3-4592 or HI 3-6486.

FOR RENT 2 bedroom unfurnished downstairs apartment, 1901 Coleman, $55.00 per month, water paid. Dial HI 3-7166.

For Rent: Two bedroom unfurnished duplex. 214½ 32nd Street. Phone HI 3-3323.

MODERN THREE and four room duplex apartments. Avenue R and Smith. Greenhill addition. Childress apartments. Phone HI 3-3320.

TWO-APARTMENTS, both unfurnished, located at 1909 Coleman. Call Gray's Style Shop or HI 3-4972.

FURNISHED HOUSES L-5

KEEP children day or night. Two room house for rent. 414 30th. Street. Phone HI 3-6388.

FOR RENT: Two three room furnished houses. Inquire 500—25th Street.

FOR RENT: Two room furnished houses. Bendix washer, bills paid, J. A. Woods. 1511 Avenue R. Phone HI 3-3624.

SMALL FURNISHED house for rent. Couples only. Phone HI 3-4504.

FOR RENT: Three room and bath furnished house. Water furnished. Mrs. S. D. Hays, Sr. Phone HI 3-3035.

UNFURNISHED HOUSES L-6

THREE BEDROOM, central heated. $85. Located at 301 34th Street. Phone HI 3-3841. Stanley Noah.

4 ROOM FURNISHED house to rent to couple without children or dog. Freshly finished inside. Parking space in back. 1204 24th. G. R. Austin.

FOR RENT: Clean two bedroom house. 700 20th Street or call HI 3-4858.

THREE ROOM house and bath for rent on Merrill Avenue in Boothland Addition. Inquire at 2313 Merrill Avenue.

TWO BEDROOM and three bedroom unfurnished houses. Jack & Jack Realty. Phone HI 3-3452.

THREE ROOM and bath at $30.00 per month. 29th and Avenue N. Phone HI 3-6150 or HI 3-4252.

Five rooms with bath and garage for rent. Close to square. Phone HI 3-3974.

Two-bedroom unfurnished house for rent see at 2803 Avenue N. Call HI 3-7023.

Five room unfurnished house with garage. Inquire 2400 32nd Street.

Nice two bedroom house, plumbed for washer, hardwood floors. One block South of Furrs. 1608 27th Street.

NICE two-bedroom house for rent. 304 28th. Inquire Denson's Gulf Service, 300 East Highway.

UNFURNISHED TWO bedroom house, piped for automatic washer. Store room and Carport. For small family. Apply in person at 1308 30th Street. Phone HI 3-6146.

REAL ESTATE M

BUSINESS PROPERTY M-1

FOR SALE: Chevron Service Station doing excellent business. Will sell for inventory price. Phone HI 3-6280 or HI 3-6297.

14" Tires treaded, gives new tire service, less than ½ cost of new tires—100% Satisfaction guaranteed. Central Tire Service.

FOR SALE: Carpet and furniture cleaning business, estiblished 5 years in Snyder. Worth the money. Phone HI 3-4271.

"DRIVE-IN OPPORTUNITY"
Modern, well equipped Drive-In in small town. Little competition. Advantageous lease on ground and building. Can serve 26 people inside and 25 cars outside under canopy. All equipment of best. Owner will take Snyder dwelling equity and handle portion of purchase price personally.
Call HI 3 5611 HI 3-6683 HI 3-9326

FOR SALE
CAFE & FIXTURES
$6500; $1,000.00 down plus inventory. Balance and interest over period of 5 years. Have 5 year lease on property at $30.00 per month. To inquire Phone HI 3-7411 or see Johnnie's Cafe at "Y" on Lubbock Hwy.

Everybody Reads The Classified Ads — You Are!

REAL ESTATE M

HOUSES FOR SALE M-2

$300.00 Down plus closing cost buys you a nice two - bedroom home.
CALL
ELMER ETGEN
HI 3-6662
For this or other property

HOUSE for sale: payment $47.75 per month, fenced, near two schools. 105 34th Street. Being transferred.

THE OX IS IN THE DITCH: Cabin on Lake Thomas for sale. Must sell completely furnished for winter and summer living, carpeted and inlaid linoleum. Hugh patio, popular trees and landscaped. (No rancho yetto) ½ interest boat dock. Concrete unloading ramp, boathouse. Contact Lem's Bait House.

FOR SALE: Equity in two-bedroom house, located in Highland Park. FHA loan approved, small down payment. For information, 3734 Avondale or phone HI 3-6917.

THREE REDROOM, carpeted living room and hall. Detached garage with room and ½ bath. Water well. Patio. Phone HI 3-3811.

FOR SALE BY OWNER. Two bedroom house, close to High School and Grade School 2309 40th Street. Phone HI 3-3370.

FHA HOMES
200 36th Street — Large two-bedroom with Den and two Baths—Corner Lot—Fenced Back Yard—Double Garage and Storm Cellar—What more could you want in a home. $1,000.00 down will move you in this home.

BRAND NEW, Three-Bedroom Home with one Bath. Loveliest kitchen, in size, that you could want (9'x31'). 2213 42nd Street—30 Year Loan available to qualified purchaser and $1,050.00 down payment including closing costs. Better see this lovely home, it won't last long.

SCOTT & SCOTT
REALTY COMPANY
1907 40th Street
Dial HI 3-6306 or HI 3-6307

NEAT AND NIFTY!
3 bedroom home with carpeted living room and hall. . .cute as a button and with $63.00 monthly payments. . .IT'S A STEAL!
"Don't Wait—We Sell 'Em"
H & H DEVELOPMENT CO.
503 E. Highway
Dial HI 3-9326

2 BEDROOMS & DEN
with 1 ½ baths, carpet, air cond. central heat and landscaped corner. $14,000.00; FHA loan commitment.
"Don't Wait—We Sell 'Em"
H & H DEVELOPMENT CO.
503 E. Highway
Dial HI 3-9326

HOUSES WANTED
In Southeast and Southwest part of the City. We have buyers who need two and three bedrooms with bath and half or two baths.
If you want a quick sale for your house . . . or anything in Real Estate, phone us.
To Build or Buy See
PINNELL REALTY CO.
1712 - 25th St.
HI 3-3524 HI 3-4569 HI 3-6556

REAL ESTATE
318—29th. Nice 2 Bdrm. & garage home, LR carpeted. Fenced — Mo. payments, $51.00 at 4½%.
Extra nice 3 bdrm home with lots of extras, close to Hi school, fenced, central heat, a good buy.
No city taxes nice 2 bdrm, good water well, its on a ½ acre.
MERLE NEWTON REALTY
2612 Ave. F Phone HI 3-6928

MOVE IN
Cute two bedroom home with fence, storm cellar, air conditioning etc. Most attractive location. $300.00 down . . closing extra.
"Don't wait—we sell em!"
H & H Development Co.
503 E. Highway
Dial HI llcrest 3-9326

PARAKEETS
2202 Sunset
Phone
HI 3-5834

See Our Complete Line of PIANOS
WURLITZER, STORY & CLARK, MASON & HAMLIN BULBRANSEN
- Wurlitzer Organs
- A Large Stock of Reconditioned Pianos
- Magnavox Hi-Fideltiy Record Players

McCREIGHT MUSIC CO.
905 E. Broadway Phone BE 4-4733
SWEETWATER, TEXAS

CHRISTENSON'S NURSERY
Two miles west of Courthouse on Lamesa Highway
The season and the weather is ideal now for planting container grown shrubs. We have hundreds of these lovely evergreen and flowering shrubs, many of them more than 18 inches tall, full gallon size, grown in our nursery; well acclimatized.
NOW ON SALE
$1.25 To $1.75

REAL ESTATE M

HOUSES FOR SALE M-2

Nice 2 bedroom, bath, living room with hardwood floors, fenced backyard and garage. $6,000. $1,000 cash owner will carry balance.

Three bedroom and bath with living room and hall carpeted, real nice home for the money.

1250 sq. ft. 2 bedroom, dining room, tiled bath on corner lot. Storm Cellar, Monthly payments only $66.00 month.

Ora Wells Ruth Keenan
Justine Brown
JACK & JACK REALTY
Phone HI 3-3452 Phone HI 3-5642
611 East Highway

EQUITY in two-bedroom home, den, garage. $300.00. Monthly payments $70.00. Phone HI 3-7118.

FOR SALE BY OWNER: Three bedroom home. $1,000.00 down. Balance like rent. Phone HI 3-5150.

LOTS FOR SALE M-4

LOTS FOR SALE: Ideal business lots. Across from Park on Big Spring Hwy. Call H. W. Boss. HI 3-7114 after 7:00 p.m.

FOR SALE: 75 x 150 lot located on 28th Street in 400 block. See Mrs. Lewis Wells at 426 East Hwy.from 9 a.m. to 5 p.m. or call HI 3-3695 after 6 p.m.

LOTS FOR SALE: Close in. Phone HI 3-5587.

FARMS-RANCHES M-6

FARM: ½ section. 2-3 cultivation. Located 7 miles on Clairemont Road. Extra good well, fenced and crossed fenced. Surface only. Write Mrs. C. R. Johnson, or phone 8-3691 or 8-2321, Sterling City, Texas.

LOANS-OIL ROYALTIES M-9

I Will Buy Producing
SACROC ROYALTY
No Deal Too Small or
To Large.
HUGH BOREN, JR.
Phone HI 3-3651

ACREAGE M-14

Why buy a lot when you can buy an acre cheaper? On East Highway near Y. Phone HI 3-5659. Easy Terms.

WANTED TO BUY M-16

WANTED TO buy equity in three bedroom home in Southwest Snyder. Call HI 3-7182.

12-Volt
BATTERY
$7.50 Exchange
6-Month Guarantee
SNYDER BATTERY SHOP
2301 Ave. R

Phone HI 3-5486, Snyder Daily News want ads go into over 6,000 homes daily.

LOOK!
We Sell 'Em Cheaper!
'59 Rambler
American In Snyder Only
$1795
'57 FORD
2-door
Very Clean.
$1195
'57 BUICK
4-Door Hard-Top.
A Beautiful Car With Factory Air.
Only
$2250
All Used Cars Guaranteed 60 Days!
DUPREE
Phone HI 3-4649

W & W RED BARN
610 E. Hwy. Phone HI 3-4242
'57 Ford Fairlane '500' 4-door Hardtop. Air Conditioned, Black and White.
'55 Olds Super '88' 4-door. Automatic Transmission, Blue and White.
'57 Merc. 4-door. Power Brakes and Steering, Air Cond., Green & Gold.
MILAS R. WOOD JOE T. WILLIAMSON

T. C. GOSS CAR LOT
BIG SPRING HIGHWAY
1954 Plymouth 4-dr. Clean. $575.00
1951 Buick Special. R&H, Dyna-Flo. $395.00
1951 Buick Riviera Hardtop. $395.00
1951 Dodge Club Coupe. $295.00
1949 Nash. 4-dr. Good. $195.00
1949 Pontiac 2-dr. Clean. $295.00
WE HAVE PLENTY FOOTBALL STICKERS!

PINNELL INSURANCE AGENCY
Dependable Service
FIRE—CASUALTY
INSURANCE—BONDS
1712 - 25th Phone 3-3524

Attention, Parents!

This Christmas
THRILL YOUR CHILD WITH A LETTER FROM Santa Claus
HERE'S ALL YOU DO
1. COME TO OUR SHOWROOM FLOOR
2. SELECT A LETTER FROM OUR TRYLON
3. MAIL IT IN OUR SPECIAL MAILBOX
Imagine your youngster's delight
When they receive a personally autographed letter from Santa Claus with the evelope officially postmarked by the . . .
SANTA CLAUS, INDIANA POSTOFFICE!
Come In Today — It's Our Way Of Saying MERRY CHRISTMAS TO YOU!
Lamb Chevrolet Co.
25th & Ave. H Phone HI 3-5456

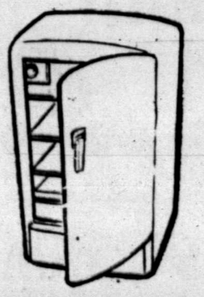

12-Ft.

Refrigerator

Reg. 339.95

Now

$269.95

2-Piece

Living Room Suite

Reg. 199.95

Now

$149.95

WE HAVE BARGAINS
TRY US!

Snyder Furniture Co.

4300 Big Spring Hwy. Phone HI 3-5259

Norge

Gas Range

Reg. 229.95

Now

$179.95

REMEMBER!

"WE SELL RETAIL AT WHOLESALE PRICES"

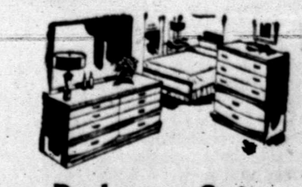

Bedroom Suites

No Sense Pricing Them!

We have so many different types and styles!

ICBM Not Ready To Take Spotlight

By ELTON C. FAY

WASHINGTON (AP) — Another postponement of an Atlas ICBM test firing Saturday underscored this fact: transoceanic rockets aren't ready yet to supplant intermediate range ballistic missiles like those scheduled to go to European bases.

At Cape Canaveral, Fla., an Atlas intercontinental ballistic missile test firing was postponed for the second time in three days because of technical difficulties.

This came after Secretary of Defense Neil McElroy told a news conference here Thursday that "the further you go down the road toward an operational capability of the ICBM, the less interesting it is for us to deploy additional ones of the IRBM's, and we are closer to the time of operation capability of the Atlas."

McElroy's statement was interpreted generally to mean that the time is coming when the United States will rely on its U. S.-based 5,000-mile range ICBM missiles and eventually drop the present program of installing 1,500-mile range ICBM's around the European periphery of the Soviet Union.

It also was interpreted by some as meaning that a broadscale, wholesale revision of basic U. S. military strategy is in the offing. The State Department was moved to issue an official statement saying it found nothing in McElroy's remarks which indicated a departure from over-all strategy.

McElroy, some of his Pentagon aides insist, was talking in terms of a year or several years when he said that "the further you go down the road toward an operational ICBM" the less interesting becomes overseas use of the shorter range missiles. But McElroy also said that "we are coming closer" to the time when ICBM's will be ready for combat use.

It is true that the Air Force is preparing to use Atlas missiles. The first squadron composing a launching crew is expected to become operational next year at Vandenberg Air Force Base, Calif. A second squadron is being assigned to the other Atlas launching site at Warren AFB, Wyo.

But the Air Force weapons designers are still working at perfection of the missiles which these two squadrons will use.

To date, no Atlas missile has been pushed in test firings to the full designed range of 5,500 miles. Approximately half of the Atlas flight tests so far have been described as completely successful. Some of the others have been partially successful, some failures.

Major Mills Assigned To CAD Force

Maj. Robert J. Mills, son-in-law of Mr. and Mrs. R. L. Terry, 2604 Avenue B, was recently assigned to Headquarters, Central Air Defense Force, Richards-Gebaur Air Force Base, Mo., as chief of policies and procedures.

Central Air Defense Force is one of three forces assigned to the Air Defense Command. The force is assigned to defend and area extending from Canada to the Gulf of Mexico and from the Rocky Mountains to the Mississippi River.

Mills was assigned to Richards-Gebaur from Germany, where he was assistant chief to material for the Military Assistance Advisory Group to the Federal Republic of Germany.

Mills, originally from New York, entered the service as a private in 1942, receiving his commission upon completion of bombardier school the same year. He spent 15 months overseas during World War II and 10 months during the Korean War. He was released from active duty in 1945 and recalled in 1947.

He had graduated from high school at Hempstead, Long Island, N. Y., in 1940. He and his wife, the former Dorothy Terry of Snyder, have two sons, Robert Jr., 12, and David W., 8. They live at Hickman Mills, Mo.

Gen. Pershing suggested in 1920 that the U. S. Army Infantry be motorized and airborne. It wasn't until 1940 that these ideas were carried out.

Rev. Lentz Is Speaker

The Rev. Walter Lentz, pastor of the Grace Lutheran Church, spoke on the relationship of the church and the state Friday at the weekly meeting of the Snyder Junior Chamber of Commerce.

Too many times, the minister said, citizens construe freedom of religion to mean freedom "from religion." While the state derives its power from the governed, who have individual rights, this is still "one nation, under God," he said.

Rev. Lentz gave the club examples of freedom of worship destroyed in other countries under totalitarian governments. It could happen in the U. S., he said, even though it does not seem so.

The minister noted that the government in the U. S. at least shows tacit approval of the church by allowing contributions to be deductible.

During his talk, Rev. Lentz expressed approcation to the Jaycees in behalf of the Snyder Ministerial Alliance for their work done by the religious activities committee on the Christian Rural Overseas Program, in which $420.85 was raised here.

Junior Editors Quiz on THE BUCKEYE STATE

QUESTION: Why is Ohio called the Buckeye State?

• • •

ANSWER: The buckeye is a native tree belonging to the horse-chestnut family which grows in many of the north and south central states. The leaves radiate like the fingers of a hand, and the fruits are rough rounded balls. When these fruits crack open they show a brown nut inside with a light spot which looks like the highlight you usually see in an animal's eye. The whole effect gives a startling suggestion of the eye of a deer or buck, as our picture shows, and this is how the tree got its name.

The plains and hills of Ohio were once covered with dense forests of trees, among which the buckeye was very common. The tree came into prominence during the successful presidential campaign of Gen. William Henry Harrison in 1840. This became known as the "hard cider and log cabin" campaign, for, although born in Virginia, Harrison was proud of his standing as an Ohio resident and used a log cabin built of buckeye logs as his emblem, while his supporters carried buckeye walking sticks. With Harrison's success, the state of Ohio and the buckeye tree became national symbols of the sturdy American pioneer spirit, people began to talk of the "Buckeye State" and Ohio had acquired a picturesque and permanent nickname.

• • •

FOR YOU TO DO: What famous inventor's name began with "E"? What two pioneers of aviation had the same name beginning with "W"? What pioneers of the rubber industry had names beginning with "G" and "F"? Where were they all born? Right—the Buckeye State!

• • •

(Patricia Sisty wins our $10 award. If you have a good question, mail it on a postcard to Violet Moore Higgins, AP Newsfeatures, in care of this newspaper. Monday: Does the law say that the flag may not be flown after sundown?) 11-15

Dunlap's STORE-WIDE NOVEMBER

VALUES IN EVERY DEPARTMENT!

Clearance!

Budget Saver

Group Girls' Dresses

From Famous Makers—Latest Styles

Reg. 2.98 and 3.98 ..... $2.79
Reg. 3.98 and 4.98 ..... $3.79
Reg. 4.98 and 5.95 ..... $4.79

GIRLS' COATS
Fine All Wool Tweeds

Size 4 to 6X. Reg. 9.95 ..... $7.97
Size 8 to 14. Reg. 12.95 ..... $9.97

GIRLS' SKIRTS

Rayon and Nylon Pleated and Quilted Cotton Broadcloth. 7 to 14. ..... 2.00

Special Group Girls' Reg. 2.98 to 7.95

CORDUROY SPORTSWEAR ..... ½ price
Girls' Boufount Petticoats $1.99
Girls' Rayon Panties 29c
Girls' Nylon Panties 39c

GIRLS' LEATHERETTE JACKETS

Colors of white, pink and turquoise. Made of Super Tex-Vinyl. Clean with damp cloth. Size 3 to 14.

Reg. 3.98 and 4.98 ..... 2.99

Nov. Clearance Special Ladies'

Nylon Slips

Tremendous Color Assortment. Designed to flatter your figure. Washable and never needs ironing!

2.66

NYLON SLIPS

Mojud and Van Raalte

Regularly Sells for 4.95 ..... 3.87

Nylon Petticoats

Lavishly Trimmed 1.66

Famous Van Raalte

NYLON SLIPS

Lovely Fit. Dainty Nylon Trim. White, Pink, Blue.

Reg. 5.95 to 8.95 ..... 4.97

Sheer Loveliness

SEAMLESS NYLON HOSE

Regular 1.35 ..... 88c

WOMEN'S PIXIE SHOES

In Corduroy, Terry Cloth, Leatherette and Fiesta Prints 1.67

Entire Stock Maternity Wear

Two-Piece Suits Pedal Pushers and Skirts ..... ½ Price

Special Group Ladies'

Man Tailored Shirts

Sanforized Broadcloth. Roll-Up Sleeves, Barrel Cuffs, French Cuffs, In Basic Ivy League Styles.

Wonderful Color Selection Including White 1.37

Group Sportswear Co-Ordinates

Blouse with plain or quilted skirts and blouses with Capri Pants. Reg. 9.95 to 10.95 ..... 7.99

SPECIAL GROUP OF ROBES

Several Styles In Prints And Solids 5.99

Large Selection Of

Coats & Suits

Famous All Wool, Wool and Cashmere Blend and 100% Cashmere in this fall's Latest Styles!

COATS

Reg. 39.95 ..... 29.00
Reg. 29.95 Gloria Gay 21.00
Reg. 69.95 Cashmere 48.00

SUITS

Reg. 24.95 ..... 15.00 Reg. 29.95 ..... 21.00
Reg. 39.95 ..... 31.00 Reg. 49.95 ..... 41.00
Reg. 59.95 ..... 51.00 Reg. 69.95 and 79.00 ..... 61.00

Group Fall

DRESSES . . . . ½ Price

Budget Saver

Special Group Ladies' Scarfs
New Fall Colors—Regular 1.00

2 for 1.00

Special Group of COSTUME JEWELRY ..... 2 for $1.00 Plus Tax

Special Group of Ladies' Famous Brand NYLON FABRIC GLOVES $1.47

CAR COATS

Two Styles In Trimmed Car Coats For Ladies!

Black, Red, Natural. Sizes 8 to 18 Reg. 10.99. November Clearance 8.99

LADIES' KNIT SHIRTS

Tan and Grey Combination. S-M-L.

Reg. 2.98 November Clearance Sale 1.99

REVERSIBLE SKIRTS

Smartly Styled Skirts that are tweed on one side Plaid on the other—Braid Binding

Size 22 to 30. Reg. 7.95 November Clearance Sale 3.99

Budget Saver

Women's Better Dress

FLATS and LOAFERS

Values to 7.95 ..... 3.97

Reg. 9.95 and 12.95 Women's Late Fall DRESS SHOES $7.99

They must go—One Group Women's CASUAL and DRESS FLATS $2.99

Includes Penny Loafers, Etc.

BOYS' BOMBER JACKETS $3.99

Values to 14.95. Fine All-Wool BOYS' SPORT COATS $7.99

Values to 5.95 Gabardine and Flannel BOYS' DRESS SLACKS $3.99

Children's School and **Dress Shoes** Values to 4.95 ..... 1.88

Children's Better **Dress and School Shoes** Values to 5.95 ..... 2.99

Budget Saver

Men's Wellington **Boots** 7.99

Reg. 12.95 to 18.95, Men's Freeman **Better Shoes** 8.99

Men's Type 4—Khaki Work Suit **Shirt & Pants Suit** 4.88

Reg. 2.69 Men's Test Brand **Khaki Work Shirts** . . . 1.66

FABRIC CLEARANCE

NYLON NET

Figured Pattern Net. New Colors. 36" Wide ..... 4 yds. 1.00

BATES DISCIPLINED FABRICS

Prints and solid colors. Reg. 1.39 and 1.49 ..... 3 yds. 2.00

RAYON & MIRACLE FABRICS

Values to 1.98 ..... 77c yd.

NEW FALL WOOLENS

54 and 60 Inches Wide First Quality. Reg. 2.98 and 3.98 ..... 1.66 yd.

TWILL BACK VELVETEEN

Colors: Black, Red, Brown, Turquoise Blue. Reg. 2.98 and 2.49 ..... 1.66 yd.

Group New Cotton Prints

Values to 79c ..... 2 yds. 1.00

GROUP COTTON PRINTS

Pacific Mills, 80 Square Prints Large Selection Patterns ..... 3 yds. 1.00

Party & Formal Fabrics

A Rainbow of solid colors and prints 40 and 45 Inches Wide ..... yd. 98c

Men's

Famous Brand Hats

Values to 20.00 ..... 5.00

Special Group

MEN'S JACKETS

All Wool and Warm Washable Nylon

Values to 14.95 ..... 7.99

Men's Sport Coats

Fine All Wool. Soft Fine Tailored. New Colors . . . New Patterns!

Reg. and Longs 17.88

Mens' All-Wool Slacks

Worsted and Flannel

Values to 14.95. Regardless of former price 7.87

BEDDING DEPT.

PILLOW SALE

10% White Goose Down, 90% White Goose Feathers

Reg. 6.99 ..... 2 for 6.99

CHENILLE BEDSPREADS

Fine Quality. Heavy tufting on heavy Sheeting. New Fashion Colors. 3.99

SOLID COLOR BLANKETS

A Perfect Blend Rayon, Orlon, Nylon

Values to 14.95 ..... 6.99

Famous Bates Bedspreads

New Patterns Values to 8.95 ..... 4.88

Famous Martex Bath Towels

Jumbo Size Towels With Minor Imperfections 99c

Big Thirsty Cannon Towels 79c

Fitted Contour Mattress Pads

Twin Size Reg. 2.98 ..... 1.99 Double Size Reg. 4.98 ..... 3.98

Flat Quilted Mattress Pads

Single Size Reg. 2.98 ..... 1.99 Double Size Reg. 3.98 ..... 2.99

THE SNYDER DAILY NEWS

VOL. 9, NO. 170 | SNYDER, TEXAS, SUNDAY, NOVEMBER 16, 1958 | SECTION B

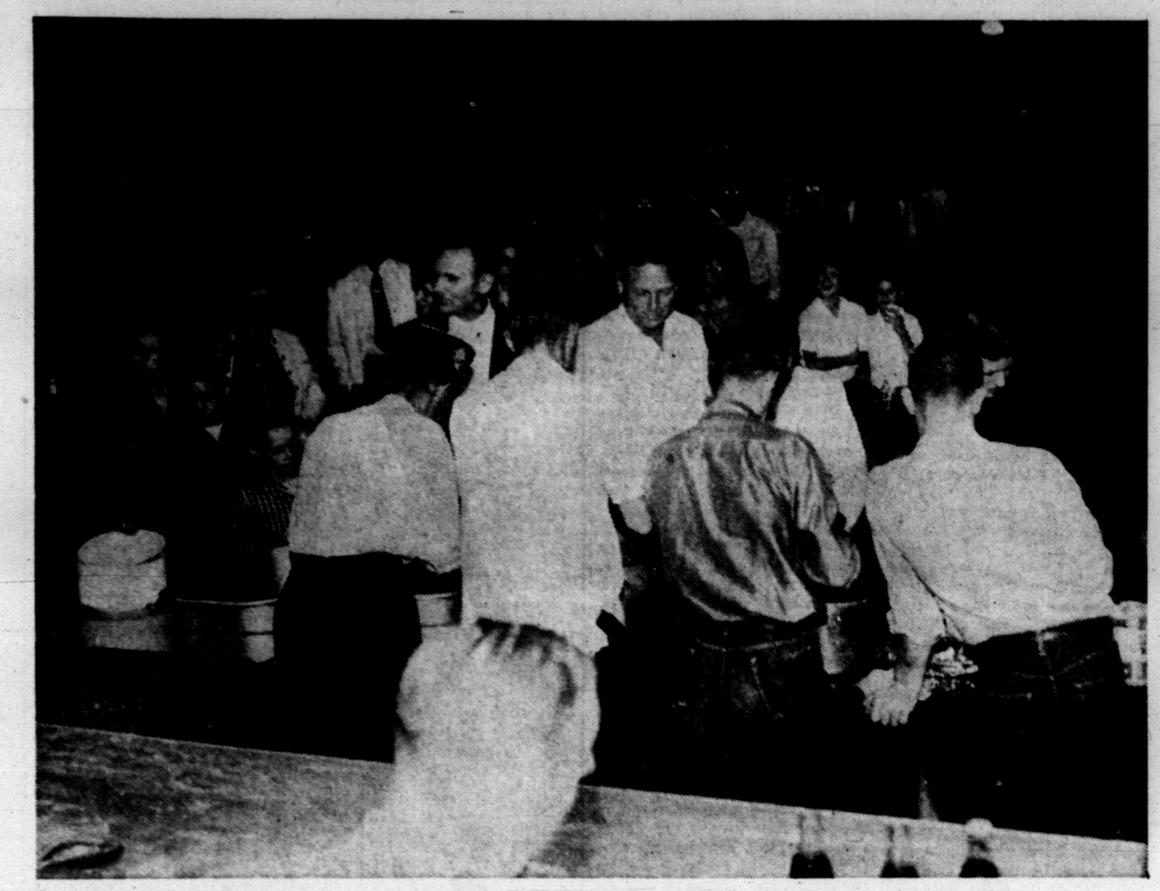

The "chow line" was long in the Veteran's Club building at the dinner for all veterans and their families of Scurry County held Tuesday night. About 300 persons attended the dinner, which was a bigger attendance than club officials had anticipated. "We were very pleased with the wonderful response," Earl Chapman, VFW commander, said.

Two World War I veterans are pictured above with wives of two World War II veterans who were helping serve food Tuesday night at the free dinner given by the American Legion and Veteran's of Foreign Wars posts here for all veterans and their families in the county. From left are Ernest Taylor, Arthur Townsend Sr., Mrs. Arthur Townsend Jr., and Mrs. Jerry Allen.

Veteran's Day Celebration Held

Mr. and Mrs. Truman Davis, route 1, Snyder, are shown above with their two daughters, Linda Sue, 11, and Kathy Jane 7, going through the "chow line" at the free dinner given for all veterans and their families of the county Tuesday night at the Veteran's Club. Carrol Lock, right, a VFW officer is serving above.

Presidents of the two Ladies Auxiliaries of veteran's clubs are pictured above with others at the Veteran's Day party. From left are Jess Spykes, Mrs. Mary Franks, president of the American Legion Auxiliary, Mrs. Mava Brown, Mrs. Bess Nichols, president of the VFW Auxiliary, Mrs. Leslie Hudman, and Mrs. Spykes.

Three of the couples who enjoyed the ham dinner at the Veteran's Day celebration Tuesday night sponsored by the Veteran's of Foreign Wars and American Legion posts are pictured above. In the foreground are Mr. and Mrs. Lee Campbell, seated on far side of table are Mr. and Mrs. W. A. Maxfield, and standing at rear are Mr. and Mrs. Roy Harrison. (Lee Watson photographs)

A visitor to the Veteran's Day festivities Tuesday night at Veteran's Club here was Mrs. George R. Killam, Sr., from Petersburg, Fla., fourth from left above. She is the mother of George R. Killam, Jr., right, Scurry County attorney. Pictured from left are Mr. and Mrs. Hilton Lambert, Mrs. H. E. Rosser, Mrs. Killam, Sr., and Mr. and Mrs. George R. Killam, Jr.

MRS. JAMES ESTILL WORSHAM, JR.
. . .nee Phyllis Dianne Kerley
(Wolfe Studio photograph)

Phyllis Dianne Kerley Becomes Bride Of James Estill Worsham, Jr. Nov. 8

The Thirty - seventh Street Church of Christ in Snyder was the scene of the wedding of Phyllis Dianne Kerley, Snyder, and James Estill Worsham, Jr. of Denver, Colorado, Saturday, November 8th.

Ray Phemister, Church of Christ minister from Big Spring, read the double ring rites.

The bride is the daughter of Mr. and Mrs. Bruce Kerley, Route 1, and the bridegroom is the son of Mr. and Mrs. James Worsham of 2059 Krameria, Denver, Colorado.

The bride was given in marriage by her father. She wore a gown of imported rose point Chantilly lace over satin. Designed with Sabrina neckline outlined in scallops of lace, the empire bodice was set with appliques of leaf design dusted with seed pearls. The bouffant skirt flowed into a chapel train accented by motifs of lace appliques embroidered with seed pearls.

Her finger - tip veil of silk illusion was attached to a head pipece of pleated tulle and Chantilly lace sparkled with seed pearls. She carried a white orchid with stephanotis atop a white satin Bible, which was carried by her sister, Mrs. Frank Taylor in her wedding. For something old, she had a diamond and pearl pin in her corsage, worn by her mother at her wedding. She wore the traditional blue garter, and carried a six pence in her shoe, given to her by her employer, Mr. Sam Pliler. Her something new was a string of pearls which was a gift from the groom.

Miss Karen Kerley, sister of the bride, served as maid of honor. Misses Ann Porterfield, Joe Ann Morgan, and Peggy Taylor were bridesmaids. They were attired in street-length oriental blue gowns of silk peau de soie, with matching shoes. They wore head pieces of peau de soie circlets.

Mike Kerley, brother of the bride was ringbearer.

Bill Kerley of Odessa, brother of the bride served as best man. Groomsmen were Ed Kerley of Abilene, brother of the bride, Frank Taylor of Snyder and Allan Lewis of Denver.

The church was decorated with baskets of white mums. The four-branched candelabras were decorated with lemon leaves. Isle pews held three - branched candelabras trimmed with lemon leaves.

A Madrigal group from Abilene Christian College accapelle rendered the musical program. Soloist was Bonnie Smith.

The reception was held in the home of Mr. and Mrs. Frank Taylor, 2401 Forty-second Street, with the Madrigal group singing "May the Good Lord Bless and Keep You".

The brides table was laid in white net and satin over a snow cloth. The bridesmaids bouquets of large white mums underlaid in deep red autumn leaves, tied with red satin streamers were used as table decorations.

Mrs. Ed Kerley registered guests, while Clovis Terry and Anne Osborne poured punch. Lorita Stirling and Carol McKinney served cake.

For a short wedding trip the bride was dressed in a burnt orange sabeline empire dress by LeBanon with matching accessories and a fur stole.

The couple will be at home at 1675 Vance, Lakewood, Colorado.

Mrs. Worsham is a graduate of Snyder High School and attended Abilene Christian College. She was employed as a bookkeeper at Snyder National Bank.

Mr. Worsham is a graduate of East High School, Denver, Colorado, and attended Abilene Christian College for three and one-half years. He sang with accapella choirs for three years. He is now a management trainee for J. C. Penney Co. in Denver, Colo.

Out-of-town guests were from Denver, Colo., Portland, Oregon, Houston, Dallas, San Angelo, Odessa, Abilene, Meadow, Canyon, and Big Spring.

Mr. and Mrs. Frank Taylor were hosts to a rehearsal dinner Friday evening prior to the wedding.

NEWS FROM DUNN

By ELWANDA STEWART

Eulene Koch of Lubbock spent the weekend with the Blake and Billy Durham families. She also visited with the J. O. Shied Jr.'s of Snyder.

Mr. and Mrs. Dumas Shelton of Tahoka visited last week with Mr. and Mrs. Billy Durham and children.

Mr. and Mrs. J. O. Sheid Jr. of Snyder, Eulene Koch of Lubbock, and Mr. and Mrs. Billy Durham and children, spent Sunday with Mr. and Mrs. Blake Durham and Mark.

Mrs. H. S. Weaver and Mrs. Ken Bolding and son of Colorado City visited the Blake Durhams Thursday afternoon.

Mr. and Mrs. Blake Durham visited Mr. and Mrs. R. G. Crowder of Alpine Saturday afternoon in the home of Mr. and Mrs. Curt Wise in Snyder.

Mr. and Mrs. Billy Durham and Mr. and Mrs. Othel Ellis attended the Cub Scout pot luck supper in Snyder Monday evening.

Mrs. L. A. Scott visited her sister, Mrs. Allen Currie in Colorado City recently.

Mrs. Ollie Richardson and Johnnie, visited Mrs. Max von Roeder and daughter in Snyder, Monday.

Mrs. Graham Smith visited Mr. and Mrs. R. D. Glasscock in Snyder this week.

Mr. and Mrs. W. J. Fuller visited Mr. and Mrs. John Pitner in Snyder recently.

New residents in Dunn are Mr. and Mrs. D. L. Melton and children. They moved here from Colorado City.

Macaroni And Cheese Casseroles

Ingredients: 1 package (8-ounces) elbow macaroni, 3 tablespoons butter or margarine, 3 tablespoons finely grated onion (pulp and juice), 3 tablespoons flour, teaspoon salt, ⅛ teaspoon pepper, ¼ teaspoon dry mustard, ¼ teaspoon paprika, 1 cup milk, 1 can (6 ounces) sliced broiled mushrooms, 1 cup grated sharp cheddar cheese ¼ pound), 2 tomatoes (skinned and halved with stem ends removed).

Method: Cook macaroni according to package directions; drain. Meanwhile melt butter in medium-sized saucepan over moderately low heat; add onion. Stir in flour, salt, pepper, mustard and paprika. Add milk and mushrooms (including liquid in pan) all at once; cook and stir constantly until sauce thickens and boils. Add 3-4 cup of the cheese and stir over very low heat until melted. Mix sauce and hot drained macaroni well; turn into 4 individual casseroles—each holding 2 cups. Press a half tomato into the center of each dish; sprinkle tomatoes with remaining ¼ cup cheese. Broil slowly until tomato is hot through and top of macaroni is lightly browned. Makes 4 large servings.

West Elem. P-TA Hears Lubbock Women Speak

Mrs. Martha Buttrell, district supervisor of school lunch rooms and Mrs. Nerinne Stage, supervisor of Lubbock public school lunch rooms, were guest speakers at West Elementary Parents- Teachers Association Monday afternoon.

The meeting opened with a vocal invocation given by Robert Clinton, accompanied by Mrs. Clinton.

Mrs. W. W. Park introduced the guests. Mrs. Buttrell explained that the state is divided into seven districts and that her district consists of 70 counties. The lunch room program is financed by federal, state, and school funds and by the individual students lunch fees. "The program has improved to the extent since the school year 1946-47 that now it provides lunches for more than twice as many students. Statistics show that four and one-half million students were given lunches containing 56 per cent of the minimum caloric requirements in 1946-47, and that last year eleven and one-half million students were served lunches with 98 per cent minimum caloric requirements."

Mrs. Buttrell stated that the program expects the meals served at school to supply one-third of the child's daily caloric requirements. The minimum requirement that is approved by the lunch room program is two ounces of protein, such as meat, fish, eggs or dried beans! three-fourths cup of deep green or yellow vegetable; one serving of bread that is made of enriched or whole grain flour; (they advise hot bread served at least twice a week) two teaspoons butter or enriched margarine, and one-half pint of whole milk served as a beverage.

Mrs. Stage addressed the group on the problem of the local lunch room supervisor. She stated that "as meals are planned it is necessary to consider the food that most of the children like and at the same time to plan the diet so that there will be adequate food of high quality. Adequate kitchen equipment and personnel are essential to the maintainance of a good lunch room program."

Mrs. Harold Brown was moderator for a panel discussion in which Mrs. Buttrell, Mrs. Stage, Mrs. Sam Spikes, supervisor of lunch rooms in Snyder Public schools, and Mr. T. E. McCollum, superintendent of Snyder schools were members.

Members of the P—TA asked questions pertaining to the local schools. The panel informed the group that the Snyder schools provided 21,000 free lunches during the last school year. Application by the parent of a child is made to the school principal and he and the superintendent determine which child should be eligible for the free lunch. It is a policy that no needy person is refused.

All personnel working in the cafeterias are required to have health certificates, and kitchens are inspected each month. It was noted that the local kitchens have recently been inspected and passed with perfect score. All the kitchen facilities are adequate.

Mrs. Spikes said that the menus were planned two weeks in advance. The managers of the individual cafeterias and Mrs Spikes decide on these menus. The portions of each food served the child are determined by the child's age and size, with second helpings given in all foods except meat.

LIBRARY NOTES

Scurry County Library presents a review of "Trigger Mortis" by Frank Kane, published by Rinehart and Company of New York in 1958.

Johnny Liddell, private investigator, is not accustomed to a quiet life. But life was never less quiet for him than after he was called in by Celeste Pierce, a redhead who is giving several famous bosomy blondes a run for their money. Everything was going swimmingly for Celeste until she was blackmailed by Bare Facts, a magazine which had some bare facts about Celeste from her girl-in-the-pie period. She is willing to pay for pictures and films, and Johnny sets off to get them back.

Unfortunately for Johnny's peace of mind, impetuous Celeste goes off herself to see Murray Carter, the unattractive publisher of the unattractive periodical. Next day he is found dead in his apartment, and someone has obviously lent a helping hand since there is a bullet hole in the back of his skull. Johnny is given forty-eight hours and a free hand by the police to check on other blackmailers of Bare Facts. His search leads him everywhere from a Harlem dope joint to a boxers' hangout, with trouble all the way. He finally solves the riddle, no thanks to anybody but himself.

Frank Kan's earlier books, including "A Real Gone Guy", Red Hot Ice", and "The Key Witness", have sold widely in hard cover and paperback, in English and twelve foreign languages. He also writes scripts for TV and radio.

Mrs. T. Davis Speaker For Jaycettes

The Jaycettes met Tuesday evening at 7:30 o'clock at the Martha Ann Woman's Club with 10 members and two guests present. Guests were Mrs. Tommy Davis and Mrs. Herman Bond.

Mrs. Davis spoke to the group on "Systic Fibrosis," stating that one out of every 600 children are born with this disease. There is no cure and no specialists in this disease. She showed the group Christmas cards that she is selling to raise money to be used in research and any person wishing to purchase the cards could contact her at the Skyline Motel.

A report was given on the rummage sale held and announced a success. The group voted to give $25 to the Martha Ann repair fund, and 50 cents per member to the State Hospital in Big Spring toward purchasing an amplifying system for the geriatrice ward.

Plans were discussed for holding a coffee for new and prospective members, but no definite date was set.

Jan Roberts and Martha Baker reported on the fall board meeting which they attended in San Angelo.

The Jaycettes will decorate a Thanksgiving window at the Snyder Insurance and aided in the RIAL window now on display at Snyder Drug No. 1.

Two egg whites will measure about one quarter of a cup.

Tuck a candy bar occasionally beside the thermos of milk in the children's lunch box. Not only will it solve dessert problems, but a simple Clark or Zag Nut bar is the nourishing kind of sweet which is most satisfying as a finale to lunch.

Two-part planning in Paris manner - blouson and skirt meeting in one wonderful sunburst of tucks. Yarn-dyed worsted flannel in town beige, aquamarine, mist grey, navy.

Gray's Style Shop 2407 Ave. R

The Deffebach Agency
2606 Ave. R Phone 3-5611
INSURE WHAT YOU HAVE

72x84 Size
NYLON AND RAYON BLANKETS
Completely Washable
This Blanket Has Been Graded Irregular—We Believe It Is A Good Value.
. . . That It Will Give You Excellent Service—
ASSORTED COLORS
$2.99
Anthony's
C R ANTHONY CO.

New COMBINATION WASHER DRYER OUTPERFORMS SEPARATE UNITS!
FITS ANYWHERE A WASHER WILL

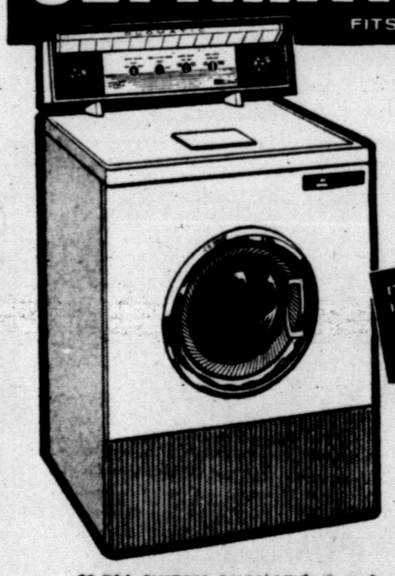

New '59 PHILCO DUOMATIC
WASHER-DRYER COMBINATION
IT'S A WASHER... IT'S A DRYER... IT'S TWO-IN-ONE
Combines all the best features of separate washers and dryers . . . outperforms them both! World's fastest and finest! Washes cleaner, lint-free—dries fluffier, wrinkle-free, safe for all fabrics.

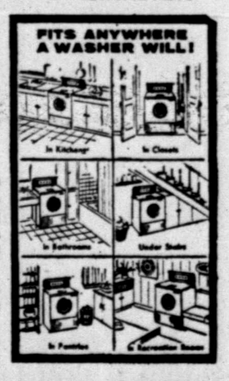

CE-794 CUSTOM DUOMATIC. 5 wash and rinse temperatures; Power Soak Cycle; 3 dry cycles—Super fast, Wrinkle-free Wash 'n Wear, Air-Fluff.

COSTS LESS THAN MANY WASHERS ALONE

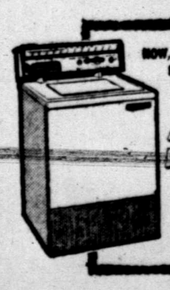

NOW, A TOTALLY NEW WASHING PRINCIPLE FOR TOP LOADING AUTOMATICS!
Now '59 PHILCO-BENDIX AUTOMAGIC WASHER with HIGH FREQUENCY WASHING ACTION!
PHILCO W-298. Easily handles 7 big sheets in a single load . . . yet is safe for finest fabrics. 5 cycles, 2 speeds.

NEW '59 PHILCO DELUXE DUOMATIC
$369.95
CE-792 DELUXE DOUMATIC. Five wash and rinse temperatures; Power Soak; Safe for all fabrics.
AS LOW AS $2.50 A WEEK

Roe Home & Auto Supply
2207 Ave. S

MR. AND MRS. ROBERT M. LEWIS
(Craft Studio photograph)

Anita Jane Fambro Becomes Bride Of Robert M. Lewis

Anita Jane Fambro, became the bride of Robert Merritt Lewis on November 7th at 7 p.m. The Rev. J. R. Plant, retired Methodist minister, read the candlelight ceremony in the home of the bride's parents, 402 Thirtieth Street.

Parents of the bride are Mr. and Mrs. D. C. Gibson, the groom is the son of Mr. and Mrs. R. E. Lewis of Snyder.

Prior to the single ring vows, candles were lit by Gene Kee and Fred Lewis.

Given in marriage by her father, the bride wore a waltz-length dress of white Chantilly lace over net and satin, fashioned with a scalloped sabrina neckline. The fitted bodice and bouffant skirt were accented with long petal point sleeves. Her three-tiered veil of silk illusion was attached to a crown of seed pearls. She carried pink roses atop a white Bible.

Mrs. Steve Cox, Jr., of Ira, and aunt of the bride, served as matron of honor. She wore a blue wool sheath dress with a white carnation arm bouquet.

Brenda Sue Gibson, sister of the bride was flower girl. Her dress was of blue velveteen.

Mr. Lewis attended his son as best man.

Miss Patsy Nolan was pianist.

A reception was held in the home following the ceremony. The serving table was laid with a white lace cloth over pink, with appointments in pink and crystal centered with the bridal bouquet. Mrs. Travis Cox of Ira, presided at the three-tiered wedding cake, and Mrs. S. M. Cox, grandmother of the bride, registered guests.

As the couple left for a wedding trip to Ruidoso, N. M., Mrs. Lewis wore a red jersey sheath dress with black accessories. The couple are now at home at 2609 Avenue Y.

Mrs. Lewis is a graduate of Idalou High School.

Mr. Lewis is a graduate of Snyder High School and is employed at the Feather Printing Co.

Out-of-town guests were from Graham, Midland, Colorado City, and Denver City.

Nelda Walker Honored With Tea Tuesday

A tea honoring Miss Nelda Walker, bride-elect of Charles Rinehart, was given in the home of Mrs. Carl Whitfield Tuesday afternoon.

A blue cloth fringed in white covered the serving table and the centerpiece of white Chrysanthemums carried out the chosen colors of the honoree.

Receiving guests were Mrs. Whitfield, the honoree, her mother, Mrs. C. C. Walker, Mrs. S. L. Terral and Mrs. Malcolm Branton.

Mrs. Francine High presided at the guest register and Mary Alice Skains at the serving table.

Hostesses for the occasion were Mmes, Whitfield, Homer Bishop, C. L. King, Claude Hensley, S. L. Terry, J. P. Crook, L. L. Mootz, K. O. Pitner, John Beall, Laura Rollins, Stanley Noah, Olen Lane, Francine High, Grady Sellars, L. B. Taylor and Miss Mary Alice Skains.

School Menu

MONDAY
Manhattan Franks
Oven Fried Potatoes
Stuffed Celery
Sauerkraut
Carrot Strips
Hot Rolls
Peach Halves
Sweet or Chocolate Milk

TUESDAY
Frito Pie
Baked Beans
Vegetable Salad
Buttered Cabbage
Cranberry Crunch
Corn Bread
Sweet or Chocolate Milk

WEDNESDAY
Fried Chicken & Gravy
Whipped Potatoes
Lettuce Wedge with French Dressing
Hot Rolls
Fruit Cobbler
Sweet or Chocolate Milk

THURSDAY
Hamburgers on Buttered Buns
Potato Salad
Pickles, Onions
Tomatoes, Lettuce
Fresh Fruit
Sweet or Chocolate Milk

FRIDAY
Vegetable Soup
Grilled Cheese Sandwiches
Fruit Cup
Crackers
Cinnamon Rolls
Sweet or Chocolate Milk

For Staggered Lunch House

Cubes of cold meats, cheese and pickles, alternated on skewers, make an attractive start for a luncheon menu. Add a hot soup or beverage with crackers or hard rolls, some fruit and cookies, and it will taste as good to the last diner as it did to the first. Soups and beverages will keep hot without scorching on the automatic top burner heat control of the range. It frees you from hours of pot watching and boil-overs caused by hurrying.

Central P-TA Meeting Held

The Central Elementary Parent-Teachers Association met Thursday afternoon with Mrs. Leston Edwards presiding in the absence of Mrs. Elmo Crowder. Mrs. Crowder is attending the State convention in El Paso.

Mrs. Robert White gave the invocation and Herman Trigg gave the city council report.

Featured on the program were pupils of the fourth grade rooms of Mrs. Edna Parmley, Mrs. Leota Burris, Mrs. Mauryse Blacklock and Mrs. Dorothy Miller. The children presented a dictionary play called "Tim Makes a Friend" and recited a poem "Book Friends" in honor of National Book Week, which had been celebrated Nov. 2-8.

Parents were invited to view the Book Week posters the children had made, and were on display in the halls and the library. Also displayed in the library, was an exhibit of the handicrafts made by the children in Mrs. Nellie Smith's special school.

Mrs. Harold Brown was guest speaker, and chose as her topic "American Education — Wh[illegible]

Room count prize went to Mrs. Kunkel's room. Mrs. Charley Land won the door prize.

Tuesday Nov. 25th was set for the Fall Festival to be held. Refreshments were served at the close of the meeting.

LET US
INSURE
YOUR HOME
Worthington
Insurance Agency
1923 - 26th Phone HI 3-3352
Snyder, Texas

MR. AND MRS. EDWARD W. LEMONS
. . . celebrate golden wedding

Golden Wedding Observed With Open House Today

The children of Mr. and Mrs. Edward W. Lemons, Fluvanna, will honor their parents with an open house from 2 to 5 o'clock this afternoon at the family home in recognition of the couple's fiftieth wedding anniversary.

Mr. and Mrs. Lemons were married in Wingate at the home of the bride on Nov. 15, 1908. Officating in the ceremony was the late Rev. W. I. Dunn, pastor of the Wingate Baptist Church then.

Shortly after their wedding the couple moved to Scurry County, and have lived here since 1909.

Mrs. Lemons is the former Miss Gertie Sneed and is a native of Bell County, Tex. Mr. Lemons was born in Bowie County.

Children of the couple are Mrs. Jesse Pylant, Ackerley, Hurston Lemons, Fluvanna, Bob Lemons, Los Angeles, Calif., and Jesse Lemons, Snyder. There are seven grand children.

Open Kitchen Plans

Open kitchens that blend with family or dining rooms add spaciousness and companionship for the cook. If they result in noise, odors and unsightly vistas to the other room the plan is not good. Acoustical panels on walls and ceiling will reduce noise. Confining the cooking to one area with a good forced exhaust system and hood over the range will remove cooking smells. Careful screening to keep work areas from view will make the open plan more attractive for all concerned.

It's Holiday Party Time

Now is the time for all good parents to plan holiday parties for their children.

Food is even more important than decorations to small fry— so if you can make an edible centerpiece for a party table, it's sure to be a success. One bright idea is to use popcorn balls for a snowman centerpiece. The children will have fun popping the corn and making the balls in advance, and after the party the young guests can eat the decorations.

The snowman canterpiece has a body made of one huge white popcorn ball with a smaller one for a head. Use chocolates for his eyes, maraschino cherries for nose and mouth and a cherry-topped ice cream cone for his hat.

For popcorn balls at each place setting, add to the festive look by using red and green food coloring to some of the balls, chopped red and green maraschino cherries to others.

Karen Roberts Pledges At University

Beta Xi Chapter of Sigma Alpha Iota, national professional music fraternity for women, at the University of Texas announces its new pledges.

They are as follows: Mary Elizabeth Hardin, of San Antonio; Jane Jochimsen, of San Antonio; Jane Linn, of Temple; Marilyn Moench, of San Antonio; Anna Marie Norman, of Killeen; Karleen Roberts, of Snyder; Jerry Shaver, of Houston, and Cay Womack, of Houston.

There are 347 students from the United States now studying in Vienna. Most of them are in art schools.

The Gardeners Corner

Ignore structural defects before a hard Winter and pet trees can become a beat generation in one season.

Trees will be caught with their limbs down when weighty sleet storms strike unless something is done about the woody weaknesses now. Practically every week-end gardener can spot the danger zones in his arboreal friends since stripped trees show up every sore limb like a sore thumb.

Bulgy or weak V-crotches are the number one danger since a split tree is hardly a boon to the landscape. The amateur tree doctor can usually spot this and other obvious defects if he takes the time and trouble. Among the major items on the check-off list should be rusted cables, dead or broken branches that are ideal breeding places for the most ruthless insects, dead bark areas on trunk or buttress roots and evident decay spots.

Of course the basic remedy for structurally weak trees is bolting and cabling where necessary. With large trees it is best to call in the qualified tree man to perform the necessary operations. Bungled sawing and cabling may do more harm than good. Besides' it's a lot safer for the amateur to stay out of the trees.

A late season feeding will probably be part of what the tree doctor orders for the woody patients. If they are below par for any reason, part of the treatment is Fall feeding. This will help give the trees a strong start next growing season.

One deft cook has a neat way of preparing a lattice-top pie crust. She draws a pattern of the lattice on a square of waxed paper using one of her small fry's crayons. Then she turns the crayoned side face down and arranges the pastry strips in place. The latticed pastry and the waxed paper are flipped over the top of her filled bottom crust, then the paper is removed and the edge of the pie is finished by crimping.

two for the tree by
Charles of the Ritz

Two delightful gifts, Christmas decorations in themselves, that promise a prettier holiday for some lucky lady. Hand lotion, the superb skin smoother, in a polka-dot, fluffy-top gift package, $2.00. Lipstick, as perfect as only Charles of the Ritz can make it, nestling in a winter chimney, $1.50. Both plus tax

STINSON DRUG
North Side of Square

Now In Progress
Big 1¢ SALE!

New Shoes
For Fall
And Winter
NOW
PRICED
So That You
Can Buy Two
Pair For The
Price Of One
. . . Plus 1c

Entire Stock
Ladies' New Fall
DRESS SHOES
and FLATS
Buy one pair at regular price . . . Get a second pair of equal or less value for only . . . . . 1¢

Hundreds Of Pairs
Children's Shoes
Buy one pair at regular price . . . Get a second pair of equal or less value for only . . . . . 1¢

Men's Dress Shoes
Buy one pair at regular price . . . Get a second pair of equal or less value for only . . . . . 1¢

Don't Miss This Opportunity to Save!
Fenton's QUALITY SHOES

At The Modern We Have Added . . .
5 Experienced Beauticians
. . .So That We Can Serve You Better!

Sue Griffith

Mary Coe

Ruth Poor

Lena Pynes

These Members
Of Our Staff Welcome
The New Operators
And
Welcome Your
Patronage

OPERATORS
Jessie Hampton
Pat Mueller
Billie Mattson
Merlyn Pinkerton
Thelma Clark
Modena Wilson
Lorraine Lackey
Dana Cox

Receptionist
Cora Scott

Ida Nell Daughtery
Ernestina Baca

Bobbie Coleman

CALL FOR APPOINTMENT
MODERN BEAUTY SALON
1903-40th Phone HI 3-9386

OUR VIEW

Matter Of Life And Death

Scurry County's traffic death toll, already more 2½ times as high as that of last year, should command grave concern on the part of local motorists.

By the simple reason of "exposure" the traffic death problem promises to worsen, rather than improve, in the near future.

Last year 2,533 persons were killed and 35,000 others were injured in automobile accidents in Texas. If the ratio of persons killed to miles traveled and number of automobiles owned in the state remains constant, some 4,000 persons will be killed and 65,000 will be injured on the streets and highways in 1968, just 10 years from now.

Department of Public Safety officials say that if present trends endure, there will be 32 per cent more vehicles, 32 per cent more drivers and 54 per cent more miles traveled 10 years hence.

Consequently, it should be clear to all that safety measures must be practiced more diligently than ever before if the state keeps these grim potential statistics from becoming a reality.

Each individual driver must accept his responsibility to drive safely and obey traffic regulations, or else the death toll is going to continue its increase.

Traffic safety is the answer, but it must be unanimous in scope to realize success. The careless driver is not necessarily the one who pays with his life for his mistakes, but his careless acts at the wheel may cause the innocent to pay. Of course the careless driver is taking his own risk, but his role as a menace to the thousands of careful drivers is a real tragedy.

Enforcement of traffic laws is important, also. But in reality it is secondary—a treatment instead of a cure.

Unanimous cooperation is the only logical answer, and in this case it most certainly is a matter of life and death.

Make Plans Early For Retirement

By HAL BOYLE

NEW YORK (AP) — Magaines today are full of articles on the evils of retirement. They're enough to frighten a man out of the desire to grow old. They make retirement sound more dangerous than Sunday driving.

Some people are always knocking a good thing, but we doubt that they'll ever make retirement really unpopular with the working classes.

The big peril seems to be that a fellow suddenly turns 64, is cut off the payroll, and doesn't know what to do with himself. He finds it hard to adjust to a new way of life.

The answer, of course, is simple. Start getting ready for retirement early in life, so when it does come it will find you ready.

Here are a few down-to-earth tips—the kind the magazines don't dare give you:

At 25 start borrowing money from your relatives and friends. If they are like most relatives and friends, it will take you at least 40 years of steady borrowing to build you up a really decent retirement fund.

Begin loafing on the job at 35, and loaf more each year. By the time you're 65 you'll be used to not working, and there'll be no sudden shock when you have to hang up the harness forever. If the boss objects, explain your program to him fully and honestly. He'll understand. He's probably doing the same thing himself.

Since most people spend most of their time making mountains out of molehills, be sure to lay in a good supply of molehills while you are young. You don't want to be caught short in your old age.

Doctors often advise retired people to take a nip before each meal to help their circulation. Why not start this form of medication earlier, so your system can get used to it? After 40 start the morning off with a bracing martini.

After 65 a man's chief form of exercise is criticizing his wife. But why wait? You might as well fet in a few workouts with the old girl in advance. At 45 you can start telling her what's wrong with her, thus giving her 20 years to perfect herself before you retire and begin your full-time criticism.

After retirement a man needs less strenuous hobbies. Why not give up girl watching around 50, and take up tree watching? It is not only more restful. It is less expensive. Hint: Avoid watching pine trees — they're too stimulating. Pick an acorn and watch it become an oak.

At 55 give up things that excite or overload the circulatory system — such as fried foods, redheads and politics.

At 65 the only thing a man can afford to give away is advice. But if you can, get rid of it before you retire — and save this later drain on your energy.

Anybody who adopts these simple steps will find it easy to adjust to retirement, when it comes, and live forever.

Well, anyway it will seem like forever.

India Partition Was First Urged By FDR

NEW DELHI (AP) — President Franklin D. Roosevelt suggested partition of India as early as 1942 as a way out of the impasse over freedom from British rule, a collection of letters to Prime Minister Nehru disclosed today.

Nehru celebrated his 69th birthday with publication of a new book, "A Bunch of Old Letters" covering correspondence over three decades before Indian independence in 1947.

Solons Hint Reprisals Are Planned

By GARTH JONES

AUSTIN (AP)—Texas taxpayers probably will have a tougher time than usual trying to find out what the next Legislature plans to do with their money.

Reports circulating this week say that some legislators—disgruntled over the public's refusal to vote them annual $7,500 salaries—are planning open warfare against Capitol reporters.

Opposition to enterprising news reporting has been thinly disguised in some legislative circles in the past. State agencies almost unanimously try to channel all information for the public through printed handouts and paid publicity agents.

The renewed rumors this week that the Legislature would be asked to bar working reporters and photographers from the floor in the Senate and House follows similar action in the past against radio and television reports.

Working newsmen are now allowed to sit at tables on the floor of the Senate and House. Special permission must be obtained to record legislative proceedings by radio or television and the cameras are limited to the spectators' balcony. A gaudy neon sign reading "on the air" warns representatives to be on their best behavior before the cameras.

In the 55th Legislature several reporters argued long and loud and effectively in committee sessions against proposals to chase reporters into the gallery in the House chamber.

Apparently the reported revival of these same proposals stems from the fact that a number of Texas daily newspapers editorially opposed the constitutional amendment on annual legislative sessessions and salaries.

The reports of a planned purge of reporters followed a news blackout earlier in the week by the powerful Legislative Budget Board which is making pre-Legislature recommendations on Texas income and spending during 1960-61. The board includes such figures as the lieutenant governor, speaker of the House, chairmen of the House and Senate appropriation, finance, and revenue and taxation committee.

Newsmen turned down offers to sit in on sessions of the Budget Board provided they wrote nothing for public consumption later.

The board's ban on news coverage brought a quick response from the Austin Chapter of Sigma Delta Chi, a fraternity of professional journalism.

"The practice of secret sessions by governmental agencies is on the increase and holds great dangers for a free government," said a resolution passed by the organized newsmen.

Copies of the protest were sent to Gov. Price Daniel and all members of the Legislature.

Daniel and other elected officials have publicly advocated freedom of information in the operation of state government but there has been no definite action taken to do away with the numerous secret sessions held by state agencies and boards.

Some legislators realize the importance of freeing public information and the subject may play an important part in the Legislature. Preliminary results of an Associated Press survey of legislators shows that at least 12 lawmakers think there should be stronger laws to protect freedom of information. Four others said "no." Another 16 were undecided or had no comment.

Small Briton Has Prayer Schedule

By HAL COOPER

LONDON (AP) — Each morning just before 10 o'clock a little man with a white beard walks briskly up Downing street to the curb opposite No. 10, gets down on his knees, and prays.

He fingers a string of Rosary beads and his lips move soundlessly. He prays hard and fast for 10 minutes. Then he rises, picks up the leather valise he uses for a knee cushion, and leaves without a word to anybody.

This has been going on for four years.

No. 10 is the official residence of the British Prime Minister—at the moment, Conservative Harold MacMillan. It is therefore generally supposed around London that the praying man seeks divine guidance for the nation's leader at a parlous time in world history.

The little man, who is Alfred E. Roach, 62, says it isn't quite that simple.

"The primary purpose of my daily vigil," he explains, "is to pray for world peace. Naturally the divine guidance which the Prime Minister of Britain receives is an important factor.

"I also pray for the conversion of Russia from atheism to belief in God, and for the return of the United Kingdom to the Holy Catholic Church."

On Sunday mornings, after his visit to No. 10, Roach carries his message to a soapbox in Hyde Park, near Marble Arch, known as Speakers' Corner. He is a lucid and forceful orator and draws better crowds than most.

Roach is barely 5 feet tall, with clear blue eyes. He says he was born in Limerick, Ireland, and taken to India by his parents as a child.

He spent most of his life in India, Roach says, was a major in the Indian Army and once superintendent of the Calcutta Soccer Club.

He came to England in 1947. He says he chose London as headquarters for his one-man peace campaign because it is pretty much in the center of the Western world.

Roach says poor health prevents him from working. He lives on the few shillings a week he draws from the National Unemployment Insurance Scheme.

Says one of the policemen who guard No. 10:

"He's become a fixture here. Sometimes he is surrounded by curious tourists but he pays them no mind. Who knows? He might be doing some good."

Crossword Puzzle

Solution of Yesterday's Puzzle

ACROSS

1. Agreement
5. Jap. sash
8. Prepare for a test
12. Esau's grandson
13. Vase
14. Siberian river
15. Ocean
17. Possesses
18. Prevaricate
19. Jelly
21. Lower part of a mast
23. Screamed
26. Antique
27. Decay
28. Gloomy
29. Jumbled type
30. Scoundrel
31. Roman bronze
32. Selenium symbol
33. Dialect
35. God of the underworld
36. Limit
37. Guard
39. Units of reluctance
40. Rob
41. Soft metal
42. Roman statesman
44. Emitted rays
48. Solar disc
49. Optic
50. Collect by compulsion
51. Enlivens
52. Compass direction
53. Dirk

DOWN

1. Blue grass
2. Danish territory
3. Visited
4. Path
5. Not in
6. Shining
7. Contract a debt
8. Meadow flowers
9. Arouse again
10. Mass. cape
11. Festival: comb. form
16. Symbol for neon
20. Military assistants
21. Shoshone, n Indians
22. Omit
23. Turf
24. Picture stand
25. Lees
27. Fiber plant
30. Summer wear
31. Trouble
34. Part of the foot
35. Postpones
36. Somber
38. The nostrils
39. Coins of Morocco
41. Titanium symbol
42. Head covering
43. Devoured
45. River in Scotland
46. The night before
47. Change the color

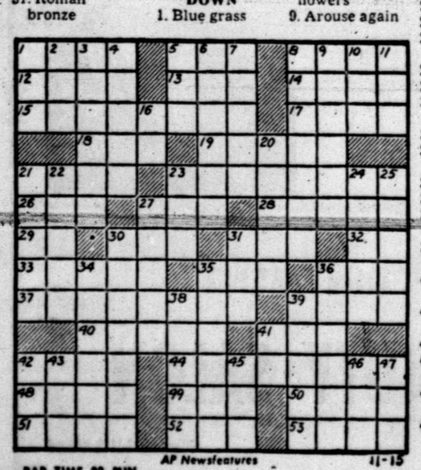

PAR TIME 22 MIN. AP Newsfeatures 11-15

DENNIS THE MENACE

MISS YOUR PAPER?
DIAL HI 3-5486
Before 6 weekdays—9:30 Sunday

JOE PALOOKA

MARY WORTH

THE SAINT

KERRY DRAKE

LITTLE LULU

DIXIE DUGAN

FERDINAND

GRANDMA

REX MORGAN

CLASS OF 1910—Ten of the 14 members of the Snyder High School class of 1910 are pictured above as they appeared last Sunday at a class reunion held in Martha Ann Woman's Club. Front row from left are: Ernest Taylor, 2701 Avenue U; Mrs. Roy L. Stewart, 1909 Thirtieth Street; Mrs. H. L. Davis, Rotan; Mrs. Mabel Belsher, 1700 Twenty-sixth Street; and Rob Strayhorn, Rotan. Back row, from left: Mrs. A. D. Erwin, 2801 Avenue W; Mrs. J. L. Suits, Petersburg, Tex.; Hugh Taylor, 2312 Avenue M; Mrs. Arthur Young Jr., 2214 Fifteenth Street, Lubbock; and Mrs. Bernard Longbotham, 2212 Thirtieth Street. The other three living members were unable to attend. (Lee Watson photograph)

Hugh Taylor Named President At Class Of 1910 Reunion

Ten members of the Class of 1910 of Snyder High School met last Sunday in Martha Ann Women's Club here in a class reunion.

There were 14 members in the class in 1910. Of that number, 13 are still living, but three were unable to attend this year's reunion.

Hugh Taylor, 2312 Avenue M, Snyder, was elected president of the class at the reunion last Sunday. Plans were made for another reunion in 1960, the fiftieth anniversary of the 1910 class.

This year's reunion was the second ever held by the class, the first having been held four years ago.

Included in the accomplishments of the members of the class are 35 children and 53 grandchildren. There have been no divorces in the class members, and all are comfortably fixed now.

The new president of the class came to Scurry County in 1900, and was married to Zada Monroe Nov. 27, 1913. He was in the stock trading business here since the age of 14 years, and was in the mercantile business here from 1925 to 1941.

Nellie Wilson, another member of the class, who lives west of Snyder, was one of the three members unable to attend.

Dee Lee, of Hot Springs, Ark., another member unable to attend the reunion, is now a practicing physician.

The other member not present was Alice Grayum of Eugene, Ore.

Mrs. Roy Stewart, the former Miss Louise Porter, moved to Snyder in 1900, and married Stewart Jan. 1, 1918. They live at 1909 Thirtieth Street.

Mrs. Bernard Longbotham, the former Miss Connie Noble, came to Snyder in 1909, and was married to Longbotham, May 14, 1913. They live at 2212 Thirtieth Street.

Mrs. Arthur Young Jr., the former Miss Cora Sturdivant, now lives at 2214 Fifteenth Street, Lubbock. He is retired after 40 years service with General Telephone Co.

Mabel Clark Belcher came to Snyder in 1907, and married Arthur M. Belsher Nov. 27, 1920. He is now deceased, and she lives at 1700 Twenty - sixth Street.

Mattie Pearl Nelson was born in Snyder, and married A. D. Erwin, Nov. 29, 1911. He died Sept. 1, 1949. She now lives at 2801 Avenue W.

Ernest Taylor came to Snyder with his parents in 1899, and was married to Louise Smith of Rogersville, Tenn. Dec. 31, 1919. He has been in business in Snyder for 35 years. They live at 2701 Avenue V.

Mrs. J. L. Suits, born Ella May Baze on Dec. 13, 1892, at San Angelo, married Lance Suits on June 4, 1911. They now live in Petersburg, Tex., here he is publishing the Petersburg Journal in association with his son. Ella operates a gift shop and has been engaged in this business the past eight years. Both are semi-retired now.

Miss Ada Huffman when she was graduated from Snyder High School, the present Mrs. H. L. Davis of Rotan, married Davis on May 27, 1911. They lived in Snyder where he was in the Dry Goods business until 1937, when they moved to Rotan.

Rob Strayhorn went to Trinity University from 1911 to 1914 when he was graduated. He entered the automobile business in 1915, and served two years in the armed service in World War I, having been discharged in 1919. He was married to Vera Tyme, Dec. 23, 1919. They have two sons, and 23 grand children. He went back into the automobile business in 1919 and operated that business until 1941. He has farmed and ranched since.

NEWS FROM HERMLEIGH

By MRS. OCIE VEST

Mr. and Mrs. J. H. Anderson and family of Snyder attended the birthday dinner for his mother, Mrs. H. M. Anderson, Sunday.

Kenneth Brackeen was released from Callan Hospital in Rotan Tuesday where he has been several days with pneumonia.

Buell Lewis is reported to be doing satisfactory in Cogdell Memorial Hospital, where he was taken Sunday night.

Those visiting Sunday in the home of Mr. and Mrs. Ocie Vest were: Mr. and Mrs. W. B. Davenport of Roscoe; Mr. and Mrs. Thomas Smith of Roswell, N.M.; Mr. and Mrs. Alva Vest and Mr. and Mrs. Grady Furlow of Loraine.

Mrs. Olan Culp Sr. was released from Callan Hospital in Rotan Wednesday.

Johnny Mays, son of Mr. and Mrs. Dudley Mays is in Youngs Medical Center in Sweetwater.

Mrs. K. B. Recor is here from Flagstaff, Ariz. to spend two weeks with relatives and friends.

Mrs. John Mason was released from the Callen Hospital Tuesday.

Mrs. Verna Chandler of Watsonville, Calif. is here visiting with her brother, Mr. and Mrs. W. L. Jones.

Mr. and Mrs. M. U. Vernon are reported to be doing satisfactory in Youngs Medical Center, Sweetwater.

Jerry Clft who is attending Junior College at San Angelo spent the weekend with his parents, Mr. and Mrs. Vance Clift.

David Stuckey, son of Rev. and Mrs. R. L. Stuckey was released from Cogdell Memorial Hospital, Wednesday.

Roy Groves who was injured in an automobile accident has been released from Cogdell Memorial Hospital.

Please Do Eat The Centerpiece

One centerpiece that makes a graceful addition to any course on the menu is a mound of grapes. Clusters of green, red and deep purple grapes need no further introduction as a snack, appetizer or dessert. Margaret Spader suggests that you look for plump berries, firmly attached to the stem when you buy grapes. The stems should be supple, not brittle or the grapes will shatter easily. Varieties to look for in October are Red Malaga, Rebier, Thompson Seedless, Tokay, Concord, Niagara and Calowa. One pound of grapes will give 5 servings.

If you want to check the capacity of a casserole, fill it with water; now pour the water into a standard liquid measure.

WOMEN'S CALENDAR

MONDAY

Central Elementary classroom teachers benefit at school cafeteria, 7:30 p. m.

TUESDAY

Mein Circle of the First Baptist Church meets at 7 p.m. with Mrs. J. P. Bohannan, 4008 Austin Avenue.

United Presbyterian Womens Organization will have prayer and praise service, 7:30 p. m. at the church.

The Art Guild meets at 7 p. m. at the Martha Ann Clubhouse for Thanksgiving dinner. Delia McPherson and Lida Rhoades, hostesses.

Twentieth Century Club Thanksgiving luncheon at home of Mrs. G. W. Hicks.

Plainview Home Demonstration Club meets at 2 p.m. with Mrs. Hoyt Andrews, 3505 Fortieth.

Wesleyan Service Guild of Trinity Methodist Church meets at 7 p.m. with Era Boone, 3105 Forty first Street.

Regular meeting of Presbyterian Women's Organization at 7 p. m. to be followed by a fellowship coffee. All members urged to attend and bring guests.

WEDNESDAY

Wesleyan Service Guild of First Methodist Church will meet at 7 p.m. in fellowship hall for covered dish dinner. Oleita Mitchell, hostess.

WSCS of Trinity Methodist Church 9:30 a.m., second study on "Our North American Neighbors".

Acacia Study Club meets at 3:45 p.m. at the Martha Ann Woman's Club with Mrs. Dan North, hostess.

Altrurian Daughters meet at 2:30 p.m. at the Martha Ann Clubhouse with Mrs. Prentis Bass, hostess.

Cosmorama Club meets at 4 p. m. at Martha Ann Woman's Club with Mrs. Clyde Hall Jr. and Mrs. Marshall Erwin, hostesses.

THURSDAY

Snyder Garden Club meets at 9 a.m. at the Martha Ann Clubhouse with Mrs. Clifford Terry, hostess.

AAUW will meet at 4 p.m. at the Martha Ann Clubhouse. Mrs. Clyde Cross, hostess.

Cogdell Memorial Hospital Auxiliary general meeting at Martha Ann Club 9:30 a.m. Program topic "Female Cancer."

WSCS spiritual life retreat at Union Methodist Church, 10 a.m. to 2 p.m. Sack lunch at noon.

FRIDAY

Altrurian Club 'Love Feast' at Martha Ann Clubhouse. Mrs. C. T. McLaughlin, Mrs. A. C. Preuitt, Mrs. R. L. Gray and Mrs. Ross Blanchard, Sr., hostesses.

El Feliz Club will meet at the Martha Ann Club at 3 p.m. with Mrs. A. D. Erwin hostess.

Shy Children Need Help During Christmas Season

By DOROTHY V. WHIPPLE, M.D.
AP Newsfeatures

What is your teen-ager like? Do you by any chance have a shy, rather withdrawn youngster who feels unhappy that he or she is not popular with the gang? There are lots of half-grown youngsters who eat out their hearts because they feel they are not liked by their age-mates. Such young people stay at home pretending to be more interested in reading or TV or some hobby than playing around with other younsters. A lonely adolescent often does his best to put up a good front. He gives a lot of lip service to the silly nature of his classmates' leisure time occupations. He's just not interested, or so he says.

Maybe this is true, but more often than not he is deeply hurt by the fact that he's not included or parties, and even on those few occasions when he does go along, he feels out of the swing. He can't make small talk, he can't do the things the gang is interested in doing. Next time, he decided right then and there, he's going to stay home, and he does. And the bitter truth is the gang doesn't miss him.

These shy adolescents need help. Sometimes the help they need is a bit more encouragement at home. Encouragement to be themselves — not nagging to make them better than they are. A boy or girl who can be accepted for what he is by his parents and loved and respected AS IS is a whole lot more likely to feel the self-confidence he needs to meet adequately the demands of the outside world than if he is constantly berated for whatever quality the parents would like to see improved.

Aside from parents' attitude toward a teen-ager who is having his problems a few specific things given with the spirit of the Christmas season might well help a lot.

How would a girl who is overly conscious of not being very good looking like a course of beauty treatments? Most cities have beauty courses, where the students are taught how best to use cosmetics, what kind of hair styling will do the most for them. They will suggest clothes styles that bring out all the good features of a not-too-good figure. A girl can profit a lot from such knowledge, especially if mother takes an interest and asks her daughter to pass on to her for her own benefit what the girl learns. And especially too if Dad will notice a bit and make a few nice comments when a wee bit of improvement is noticed.

For a boy approaching his 16th birthday nothing can set him up as much as being permitted to drive the family car. How about a course in driving lessons for him for Christmas?

It might be that either a boy or a girl would enjoy some dancing lessons. The adolescent who is awkward on the dance floor is cut out of a lot of teenage fun. Many kids just pick up the ability to dance, but many more do not and a little real teaching can give them badly needed confidence.

Take a good look at your teen-ager. What would help him make the grade with his age-mates and what would he or she be willing to accept. Don't force something on your youngster because you think h needs it. This is just another kind of nagging. It's not unlikely though that he or she might jump at the chance to gain a skill that offers possibilities of increased popularity.

Happy Answer For Expensive Problem

The cost of collecting and disposing of garbage in many cities runs almost as high as police protection. In Detroit, for instance, it costs the city $14.32 to collect a ton of garbage and $4.43 more to dispose of it. Another city, Lincolnwood, Illinois, has proven that home incinerators are an answer to this expensive problem. More than 20 years ago, refuse disposers were made mandatory in Lincolnwood homes. Today this community has a low tax rate due largely to low garbage and disposal costs.

Popovers

Old-fashioned Popovers, served with plenty of butter or margarine, make a delightful breadfast bread. Sift together 1 cup sifted enriched flour and ½ teaspoon salt. Combine 2 beaten eggs and 1 cup milk. Add to flour mixture and beat to a smooth batter. Add 1 tablespoon melted shortening. Beat 3 minutes with a rotary beater. Pour into well-greased custard cups, filling ½ full. Bake in hot oven 425 degrees fahrenheit) 20 minutes. Reduce heat to moderate 350 degrees fahrenheit) and bake 25 to 30 minutes onger, until brown and firm. Makes 6 Popovers.

ADVANCE ON BOOKS

A critical biography of E. E. Cummings, one of the most controversial and influential literary figures of out time, is to be published on November 10 by Macmillan. For the first time to anyone, Mr. Cummings permitted biographer Charles Norman complete access to his family papers and correspondence. From these, from wide research, and from thirty-three years of personal acquaintance, Mr. Norman has written "The Magic-Maker: E. E. Cummings." The book is illustrated with color plates, half-tones, and line drawings. (Not generally known is the fact that the poet, novelist, playwright and critic Cummings has done more painting then writing, and that his art has been quietly collected for a long time.)

From Cummings' birth in Cambridge, Massachusetts in 1894, Charles Norman follows him through a pleasant childhood and his years at Harvard, his war experiences, publication and critical reception of "The Enormous Room," the Twenties in New York and Paris, his visit to Russia, and covers all other important aspects of the life and development of this creative genius.

Mr. Norman, like Cummings, has lived in New York City for many years and is a poet and painter as well as a biographer. He is the author of lives of Marlowe, Shakespeare, John Wilmot, Samuel Johnson, and Thomas Griffiths Wainewright ("The Genteel Murdered")

• • •

"The Saturday Book, 18," edited by John Hadfield, will be published November 11 by Macmillan. The 18th annual issue of this unique miscellany of the beautiful and the bizarre, the companionable and the curious, contains subjects ranging from medieval portraiture to a century-old-study of domestic violence. There are poems, a story, and twenty-one profusely illustrated (over 100 pages in color and half-tone) articles under the headings: Arts, Picturesque, Personal, and Curious. "The Saturday Book" was founded by Leonard Russell and has been edited since 1952 by John Hadfield.

• • •

"Haakon: King of Norway," by Maurice Michael, is on Macmillan's list for November 11. Haakon, elected King in a referendum when he was thirty-two, became a national hero and the living symbol of his country's resistance. His motto was "All for Norway." Mr. Michael outlines the background of Norway's history, then follows it through the "gentlemanly" revolution of 1905, the coronation in 1906, the two World Wars, and King Haakon's death last year. Illustrated with 14 photographs.

• • •

"A Picture History of Furniture" by Frank Davis is scheduled for November 11 publication by Macmillan. With 400 photographs, this work presents a pictorial record of the main types of ceremonial and domestic furniture, from the throne of Tutankhamen to the latest examples of household chairs by modern craftsmen. Accompanying the pictures is a text which compliments them and provides a succinct history of furniture styles.

Reuse Frying Fat

If fat is not overheated, it can be used repeatedly for frying. Cool it slightly. When food particles have settled to the bottom, pour the fat into another container. Cover and store in the refrigerator. The next time you use it, add a little fresh fat to replace what was used in the previous frying. The automatic top burner heat control on the range helps to prevent fat soaking into food because it won't let the temperature drop. This reduces the calorie content of the fried food and lengthens the life of the fat, permitting repeated use.

Modeling In Britain Not A Merry Path To Wealth

LONDON (AP) — Pam Curson-Hodson Dudley has been modeling for some of the best stores in London for five years. Her earnings lately have averaged $22.40 a week.

A New York beauty in the same profession might be inclined to chuck it at this point and go marry a rich uranium tycoon. But the British, including their models, are of the bulldog breed.

This is not to imply that Pam, who is 22, resembles a bulldog in any way, shape, manner, fashion or form apart from tenacity.

A blue-eyed blonde, she is cast more along greyhound lines, being 5-feet-8 with statistics of 35-23-35.

Despite the modest financial returns from her career up to now, she is determined to stick it out and wait for the big break. There are hundreds of other London models in a similar income bracket and with similar hopes.

Pam comes from the hamlet of Ditchling, near Brighton, where her mother and father have a small farm.

Mrs. Curson-Hodson, herself a former model, thought Pam had possibilities. She introduced the girl to an old friend, photographer Norman Parkinson of Vogue magazine. He got Pam, then 17, a job with a West End couturier called Michael of Carlos Place.

At Michael's, Pam worked a five-day week modeling gowns for customers. Her weekly pay was $11.20. She commuted a total of 60 miles morning and night to and from Ditchling.

After a year in this job, Pam caught on with a London wholesale dress house. There she did mainly showings for buyers. Her starting pay was $12.60 a week, she was able to take a little room in the city and quit the Ditchling shuttle.

Pam spent two years with the wholesale house. Her pay finally reached $26.60 a week, but fame and the big money seemed remote. So in December, 1956, she took the plunge and went free lance.

The going has been tough.

Pam was married last July to John Dudley, a free lance photographer of 25, and she thinks things may be looking up.

Working together, Pam feels they may be able to persuade some of the big advertising agencies that her form and features would look good on the billboards. That's where the big money is in Britain.

Until that happy day, Pam is going to go right on being glamorous for $22.40 a week.

Lady Fingers

Ingredients: 3 tablespoons butter or margarine, ⅓ cup sifted confectioners' sugar, 1 tablespoon heavy cream, ¼ teaspoon vanilla, ¾ cup lightly-packed flaked coconut; 12 to 16 lady-fingers, one-third cup (about) grape preserves or raspberry jam, ¼ cup (about) confectioners' sugar.

Method: Cream butter and the ⅓ cup sugar; mix in cream and vanilla, then coconut. Split lady fingers; spread one half of each with frosting and the other half with preserves; press together. Roll filled ladyfingers in the ¼ cup sugar.

Foil Yarn Moths

Do not worry about moths getting into your unused yarn before you make something out of. Wrap yarn around a mothball and you will have no worries about it.

Feather Printing
1907 - 25th Street
Phone 3-6331
for all your printing needs

Visual Care At Reasonable Cost!
You do not have to pay excessive prices. We charge only actual cost of lenses and frames—plus fee for examination and fitting of glasses.
Call Today For Appointment
Dawson Optometric Clinic
1906-26th St. Phone HI 3-4503

The Real McCoys

Hugh Boren & Son
Insurance Agency
N.W. Cor. Sq. Ph. HI 3-3651

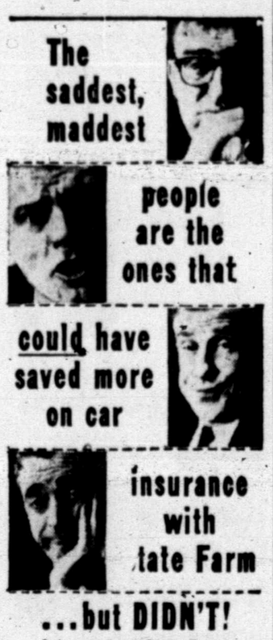

Ask me about State Farm's 23-year dividend record:
Roy J. McCloskey
612 E. Hwy. Phone HI 3-7266
STATE FARM INSURANCE
STATE FARM MUTUAL
AUTOMOBILE INSURANCE COMPANY
Home Office: Bloomington, Illinois

Now Your Clothes Will Look Better Than Ever

• Gets out ALL the Dirt
• Stubborn spots vanish
• Luxurious feel of newness restored
• New finish resists wrinkling
APPROVED SANITONE SERVICE
Now it's easier than ever to keep even those older things fresh and new looking. Have them dry cleaned regularly the new Sanitone way featuring Soft-Set® finish. It actually retexturizes your clothes, restoring both the look and feel of newness.
Of course, as always, our Sanitone Dry Cleaning still means complete soil removal that brings colors and patterns back to like-new brightness.
Try this new kind of dry cleaning today!
Zenith CLEANERS
603 E. Highway Phone HI 3-3321

Solon Has A Fine Speech In Spanish

By TEX EASLEY

WASHINGTON, (AP) — Rep. Jim Wright, Fort Worth Democrat, is carrying around in his pocket a fine, unused speech written in Spanish. All he needs is an appropriate audience.

He had intended to give it before the Costa Rican Congress recently but a death of notable canceled out proceedings.

As a member of the House Public Works Committee, which handles legislation authorizing financial aid to Central American countries for use on Pan American highway construction, Wright traveled along the highway route between Mexico City and Panama. Since it will be a year or two before the average motorist can get over the entire distance, he covered it largely by plane.

Debarking from the plane at Guatemala, he was surprised to be welcomed at the airport by members of the national legislature and to be whisked directly to their Congress and invited to speak.

"I had studied Spanish in school many years ago," said the smiling Texas Congressman, who will be 36 on Dec. 22.

"Before leaving on this trip I brushed up on the language, but I suppose I still didn't have over a hundred words in my vocabulary.

So, imagine my consternation, along with a genuine appreciation of the honor of such an invitation."

Since there is often criticism that U. S. officials appearing in Latin-American countries can't or won't talk in the local tongue Wright decided as a mark of respect to do his best with his limited knowledge of Spanish. His effort was appreciated. He got a warm applause.

When further south on his tour, he was invited to address the Chamber of Deputies in Costa Rica, he took time out to sit down and put his thoughts on paper in good spanish. He had the help of a translator.

Back at his office here the friendly Texan pulled the speech from his coat pocket and read it aloud to this reporter in what sounded like a pretty good Spanish.

"Cuanto hermosa eldie en que el mundo," he concluded, "cuando todo pueda dedicar mas y mas de sus enerias y de sus recursos para creer medios de paz y de mejoraminto humano, en lugar de medios de brutalidad y destruccion."

Roughly translated, he said it will be a glorious day in the world when all peoples can devote their energies and resourced toward peaceful purpose for the betterment of mankind and not for brutality and destruction.

Milk products, including fluid milk, cheese, ice cream and cream, can supply virtually seventy-five percent of the calcium and forty-five percent of the riboflavin needed in the diet, say Meadow Gold dairy scientists.

History Of Collin County Is Published

AUSTIN, — "A History of Collin County, Texas" by J. Lee Stambaugh and Lillian J. Stambaugh has just been published at the University of Texas by the Texas State Historical Association.

The volume is the third in the Texas County and Local History Series, under the general editorship of Dr. H. Bailey Carroll, TSHA director and University of Texas history professor.

Mr. and Mrs. Stambaugh also are the authors of "The Lower Rio Grande Valley of Texas." Stambauth served 21 years as school superintendent at Pharr-San Juan-Alamo. He also has taught at Pan American College, Edinburg; Texas College of Arts and Industries, Kingsville; Sul Ross State College, Alpine, and the University of Texas.

Mrs. Stambaugh has taught at North Texas State College.

Their contribution to Texas history draws upon two previously-unused sources, Walter B. Wilson's 1896-1939 scrapbook and diary and George Pearis Brown's recorded interviews with Collin County pioneers.

Collin County has had an important part in the metropolitan development of neighboring Dallas, as a producer of raw materials and a consumer of industrial products, Dr. Carroll points out. Settlement of the county began in 1842, in what had been originally Caddo Indian territory. The town of McKinney was incorporated in 1859, and a railroad reached the town in 1872.

Talk About State Deficit Makes Many Tax Conscious

AUSTIN, (AP) — With all this talk about possible new state taxes Texans are beginning to ask each other just what taxes they are paying now.

"Plenty" and "Too much" are the usual answers.

However, the Texas State Tax Study Commission can furnish an answer that is more detailed. The Commission is a group of state senators and representatives working with the privately-endowed Texas Research League to gather tax facts for the coming Legislature.

Let's say you are a member of that white collar middle class who has had the growing realization that your taxes are rising faster than your pay check.

You have an income of $192.30 weekly or an annual salary of $10,000. You live in a new brick veneer residence with 1,800 square feet of floor space with air-conditioning which costs $20,500. Your car is a 1958 middle-priced job and you will drive it three years, buying 735 gallons of gasoline for it each year. You and your wife spend $152 yearly on cigarettes, $29 on beer and ale and $89 on liquor and wine.

If that is you, then you pay $396.44 in direct state and local taxes. That included $282 in property taxes, $3 for poll taxes, $2 for drivers' licenses, $21.12 auto registration fee, and $88.32 in selective sales taxes on such as gasoline, cigarettes, beer, liquor, motor vehicles, radios, television, and cosmetics.

And that doesn't count the Federal personal income tax or the federal sales taxes which are added on top of the state sales taxes.

Suppose you are a laborer or maybe just out of school and making $67.30 a week or $3,500 a year. You live in a frame residence with 1,100 square feet of floor space that costs $8,000. Your auto is a 1956 low priced car that you bought used for $1,200 and will use for four years. You burn 490 gallons of gasoline each year. You and your wife smoke $117 in cigarettes, drink $20 worth of beer and ale and $19 worth of liquor and wine.

Then your share of state and local taxes is $196.17, including $123 property tax and $55.57 in selective sales taxes.

No matter what your salary or social status, you pay 5 cents state tax for every gallon of gasoline. It was 4 cents in 1949. You add 3 cents to every gallon for the federal government.

Cigarettes that had a state tax of 3 cents a pack in 1949 have a 5 cent levy now—plus another 8 cents for Uncle Sam.

The beer tax is $4.30 a barrel for the state and $9 for the federal government. Liquor is taxed about $1.41 a gallon by the state and $10.50 by the federal government.

Motor vehicle sales are taxed 1.1 per cent of the price by the state and 10 per cent by the federal government. The state taxes radio, TV and cosmetics sales 2.2 per cent compared to the 10 per cent additional for the federal government.

"What tax next"? is another question often heard.

Well, other states have state income taxes and sales taxes on cigars and chewing tobacco, oleomargarine, soft drinks, hotel and motel rooms, restaurant meals, lubricating oil, kerosene, and pari-mutual betting.

Angry Pensioner Sets Fire To Car

JACKSON, Mich. (AP)—Joseph G. Ehrlich, 73, has pleaded guilty to charges of twice setting fire to the car of a social worker who recommended cutting his old age pension from $34 to $25 a month.

Police said Ehrlich admitted setting fire to a car belonging to Mrs. Michael Wright Jr., of the Jackson County Bureau of Social Investigation. Social aid workers said Ehrlich was paying $6 instead of $8 a week rent as he reported.

Man Files Suit On Loss Of Beard

FLINT, Mich. (AP)—Restaurant owner Wayne N. Johnson has filed a $10,000 damage suit against a barber he accuses of ruining his business trademark.

The suit was filed after Johnson rushed out of Thomas C. Smith's barbershop minus half a beard he had grown since 1955. He said the barber began cutting after he told him to "give me the works."

Eight Poets Draw Crowd Of 10,000

BALTIMORE (AP) — "I expected poets would be wild-eyed and long-haired," remarked a young fellow in the audience. "But they turn out to be pretty conventional."

He was sitting in Shriver Hall at Johns Hopkins University, listening to poets read their works as part of the week-long poetry festival, which ended Tuesday.

To Baltimore had come more major American poets than probably had ever been corraled before for a single convocation.

Almost 10,000 people, an unprecedented audience for the recluse-like, supposedly unpopular poet, have made a pilgrimage to imbibe the wisdom and magic of eight poets:

Marianne More, Robert Frost, E. E. Cummings, Archibald MacLeish, John Crowe Ransom and Yvor Winters, all of whom read their works, and also R. P. Blackmur and Mark Van Doren, who, along with Miss Moore and Winters, lectured.

Among them you find a total of eight Pulitzer Prizes, four National Book Awards and two Bollingen Prizes. Among them also are the acknowledged deans of our poetry today—or perhaps yesterday, for they mainly agreed that poetry seems to be switching to a more conservative or moderate style.

Audiences consisted of students, faculty members and friends, men with wispy beards, wives clutching books they wanted autographed, boys in khaki pants, young fellows sucking dry pipes, nuns in wide black headgear, girls in black stockings and flat shoes.

Expressways Plague Michigan Home Owner

GRAND RAPIDS, Mich. (AP)—Bernard Zevalkink had to sell his suburban home last April to make way for a new expressway.

Before buying a new home, Zevalkink checked with state highway officials about other expressway plans.

This week the state disclosed plans for a new expressway. It goes right through Zevalkink's living room.

WAYNE BOREN CLYDE HALL

Snyder Insurance Agency

COMPLETE INSURANCE SERVICE

1820 - 26th Street Phone HI 3-3163

P. O. Box 527 Snyder, Texas

McDONALD'S CHRISTMAS OPENING VALUES

Compare quality! Compare price! You'll see why we say...

"A Merry Christmas begins at McDonald's"

Wash 'n Wear Dress Shirts
White

2.98

Fine Springs Mills cotton broadcloth needs little or no ironing. Neck sizes 14-17, sleeves 32-34.

Her Majesty Bouffant

Girls' 3 to 14 Snow white **2.00**

Full circle tiered skirt, embroidered bodice. With adjustable straps, under-arm elasticized inserts.

*DuPont's registered trademark for its acrylic fiber

Long Sleeve Cardigan

Hi-bulk *Orlon 34 to 40..... **3.98**

Easy-care *Orlon in red, pink, maize, royal blue, light blue, white, black. Short sleeve slipon 2.98

Outstanding Selection

Men's Ties

1.50

Handsome, exciting new patterns and colors. Choose now!

Sweater Shirt

S-M-L..... **4.98**

Soft virgin knit *Orlon for men. Contrasting stripe collar. Easy-care.

to please HER

Filmy, feminine sleepwear!

Long fitted gown of nylon tricot

3.98

Lavishly trimmed with nylon ruching. Elasticized waist for better fit. 32 to 40.

Others at 5.95

Flowing baby doll pajamas

3.98

40 denier nylon tricot . . . scoop neck, nylon ruching trim on yoke and hemline. Bloomer panty. S-M-L.

Others at 5.95

Free Gift Wrapping

Bulky Knit Sweaters
Wool or *Orlon

3.98 to **8.95**

A beautiful group of bulky knits . . . long and short sleeved, slip-ons and cardigans. 34 to 40.

Holiday bright! Misses' full, quilted skirts!

Black, turquoise, or champagne

Full circle skirt for a buoyant, care-free mood. Fashioned in solid colored quilted taffeta with a 2½" self belt. Sizes 22 - 30.

5.95

Shearling "Sioux Mox"

Women's **2.98**

Shaggy soft shearling, blue or pink. Matching fleece lining. 4 to 9.

A Dainty Slip by Lorraine

32 to 40..... **3.98**

Dainty, yet durable slips of 40 denier nylon tricot in white and colors.

Men's and Boys' "Sioux Mox"

Brown..... **3.98**

Shearling collar on cozy glove capeskin. Fleece lined. Boys 4/6 Men 7/12

Men's Pajamas

A-B-C-D..... **2.98**

Colorful Sanforized cotton broadcloth, coat style. Others 3.98.

Hobnail Spread

Fringed..... **8.95**

Lint-free Viscose spread by Morgan Jones. Extra large full bed size.

Doncrest Electric Blanket

Full bed size

Dual Control.. **19.95**

Truly a gift inspiration . . . a blanket with safe, controlled heat and decorator beauty! Turquoise, pink, green. Carries a two-year guarantee . . . UL approved. Washable rayon/nylon.

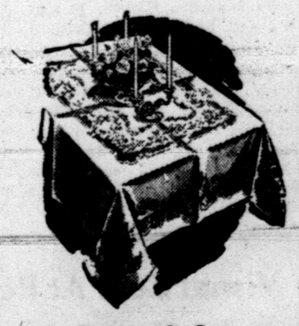

Damask Set

54x54 ..... 3.98

54x72 ..... 5.95

Damask cloth/napkins with Imported rayon and cotton Mylar trim. Color choice.

Lace Cloth

54x72..... **8.95**

Famous Quaker lace cloth is all cotton. Delicate design. Egyptian natural.

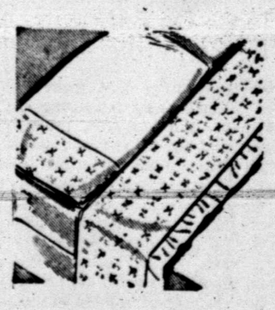

Border Print

Sheet..... **3.98**

Various designs on 180 count percale. 81 by 108 size. Cases 98c pr.