TUESDAY

THE SNYDER DAILY NEWS

VOL. 16, NO. 33 SNYDER, TEXAS (79549) TUESDAY, JUNE 8, 1965 TWELVE PAGES—PRICE 5c

Sharp Rise Due On Car Insurance

AUSTIN (AP) — Auto insurance rates will go up sharply because of an increase in traffic accidents, Texas Board of Insurance chairman William McLean said Monday.

He told newsmen premiums will climb more than 12 per cent on average. The board will set next year's rates June 22.

McLean noted that rates are linked to the losses insurance companies pay off. He said an upturn in accidents brings a corresponding rise in premiums.

Auto insurance rates shrank an average of 1.2 per cent in Texas last year, but McLean said this would not have happened if the board had foreseen the spiraling 1964 accident rate.

The largest auto insurance rate increase was nearly 23 per cent in 1961. There was no increase the year before.

The board varies its rates in 16 Texas territories, depending on the number of accidents and liability claims. It would be possible for rates to go up in some places and stay the same or decrease in others.

The 1963 death rate from traffic accidents climbed 12.72 per cent over 1962, and the 1964 figure was 10.15 per cent above 1963.

The number of fatal accidents showed a corresponding increase, McLean said.

He said it costs 295 per cent more to rent a hospital room than in 1945; the price of repairing an automobile is 80 per cent more than in 1946, and automobile prices are up 48 per cent over 1947.

An insurance board specialist said payments to persons involved in traffic accidents for hospital costs rose from $37.7 million in 1960 to $72.4 million in 1964.

HOUSES COLLAPSE ON SLIPPING BLUFF—A cluster of houses and apartment buildings on a bluff in the Pacific Palisades area of Los Angeles is breaking up in accelerated fashion because of land slippage. A deluxe 36-unit motel below, valued in excess of half a million dollars is threatened and has been evacuated. (AP Wirephoto)

Gemini Physical Strain Is 'Surprisingly Light'

By VERN HAUGLAND

ABOARD USS WASP (AP)—Relaxing under the blue sky through which they flew astronauts James A. McDivitt and Edward H. White II had the run of this aircraft carrier today—while doctors measured surprisingly light effects of their four-day space journey.

The astronauts continued to go through periodic medical checks.

Dr. Charles A. Berry, astronaut flight surgeon, said they had less apparent physical difficulties than did some Mercury astronauts on shorter missions.

Berry said it will probably be necessary to keep the astronauts on shipboard until Thursday morning. Still the ship is comparatively a lot of room to ramble in for the astronauts who were cramped into the tight Gemini spacecraft for 97 hours and 57 minutes.

The astronauts turned in Monday night at 11 p.m. They were still abed at 9 this morning.

"Both men were real tired last night, Jim more than Ed," Berry said.

"Both were bushed. They really wanted to turn in. This is in conflict with the urge that all of the astronauts have after a mission—they all have so much they want to get rid of in talk, and in getting things out before they forget. They could have gone on for a number of hours of talk last night if they felt that that was indicated."

Although figures are not yet available — both men had some weight loss — Berry said the weight loss certainly was less for four days than for a mission of 34 hours.

"Gemini 4 showed that the weight loss is not an incremental thing — it doesn't get more for every day in space," Berry said.

"There was not a marked increase over what Gordon Cooper experienced."

Physcians have felt all along that the principal cause of weightloss in space flight is the amount of sweating.

Berry said flight cabin temperatures remained comfortably low throughout —even during the parachute descent it was 70 degrees.

"This was a real switch from what we had before," Berry said. "The system functioned well and put the astronauts in much better shape to do the work of preparing for re-entry than would otherwise have been possible."

After the astronauts were floating on the water they decided to keep their suits on rather than take them off and go to the bother of reconnecting the blood pressure equipment.

Berry said they took five or six blood pressure readings while on the water. A tape recorder containing this data has been flown to Houston.

Berry said the postflight landing environment was much better than ever before. The sea state was excellent, and the immediate availability of a helicopter allayed any concern. For the last three or four days before the flight, physicians went over with the astronauts the problems of postflight weightless effects.

Berry said the astronauts knew what had to be done if necessary.

"We briefed them about procedures on the water, as to what maneuvers they should do if they felt pain or any slight symptom — how to pump their legs, elevate their feet," Berry said.

The problem is that the astronaut heart—weakened by pumping in a weighless condition in space — is at first not efficiently pumping when it returns to earth gravity. Blood tends to pool in the legs and feet when the astronauts stand up. Some have felt faint.

Berry said that at the bridling of the parachute, when the capsule is tilted into its landing attitude, the astronauts, in effect, had their first tilt with gravity. They were flipped up, and each man's heart was required to pump blood to his head. Berry said that at this point they had no symptoms whatever.

"This was very gratifying to us," Berry said. "It was far, far better than anything we could have expected.

"We fully expected there might have been a loss of consciousness, although we though it might not be that severe a thing. This proved to be true."

Again, in standing up to get out of the spacecraft and into the life raft, there were no symptoms — no lightheadedness, nausea or confusion resulting from a loss of blood supply to the brain, Berry added.

White's slight nausea in the raft was probably the result of seasickness, he said.

American Jets Hit Vinh Supply Depot

By EDWIN Q. WHITE

SAIGON, South Viet Nam (AP) — Thirty-three American jets hit the Vinh supply depot in North Viet Nam again today and pilots reported heavy damage to the target despite intense antiaircraft fire.

The raid on Vinh, 160 miles south of Hanoi, was the heaviest reported as American planes continued to hammer at targets north of the demilitarized zone. Spokesmen said all planes returned safely to their land bases or carrier bases.

Vinh had been hit Monday by U.S. Air Force planes. After the 10-minute attack today, pilots reported they inflicted extensive damage on the 40 or 50 buildings still standing in the supply depot area. They said exact damage assessments were difficult to make because of the intense ground fire.

Spokesmen said 23 tons of 750-pound bombs were dropped. They said no enemy planes were sighted.

Navy pilots said they destroyed 50 per cent of the Co Dinh power plant about 9 miles south of Thanh Hoa. Six Air Force bombers claimed they sank two barges and four sampans near the North Vietnamese coastal town of Ron, 220 miles south of Hanoi.

Another target was the Lan Van radar station near Vinh. Air Force pilots said they damaged numerous buildings, destroyed two antiaircraft positions and also damaged a secondary bridge.

In the ground war, U.S. Marine patrols killed five Viet Cong and wounded two others in the Da Nang and Chu Lai areas late Monday, spokesmen reported. The Marines captured one of the wounded men and detained 28 others as suspects.

A Viet Cong force overran a government rehabilitation center for Viet Cong defectors 25 miles southwest of Saigon. U.S. military authorities said the guerrillas killed seven government troops, wounded six others and 10 more were missing. One Viet Cong was killed in the hour-long assault.

Authorities said reinforcements sent into the area failed to find the attackers.

U.S. military sources announced that the Navy cruiser Canberra carried out six missions last week in support of U.S. Marine and Vietnamese troops. The cruiser pounded suspected Viet Cong positions along the coast with her eight-inch and five-inch guns, the spokesman said.

U.S. Navy warplanes ranged over North Viet Nam for an hour Monday night, bombing and strafing bridges, warehouses, an oil depot and railway cars.

A U.S. military spokesman said four Skyraider fighter-bombers from the U.S. 7th Fleet carrier Bon Homme Richard flew within 90 miles of Hanoi, the Communist capital. They encountered heavy groundfire in some areas, but all returned safely.

Using 500 - and 1,000 - pound bombs, cannon and rockets, the raiders attacked 14 warehouses 125 miles south of Hanoi. They reported three buildings afire and three smoldering.

The pilots also reported damage to a petroleum storage depot 130 miles southwest of the Red capital and said antiaircraft fire was heavy there. A warehouse area 130 miles south of Hanoi was reported 60 per cent destroyed.

Targets also included one bridge 90 miles southwest of Hanoi and another 165 miles southwest.

A report from Da Nang said Viet Cong forces blew up a concrete bridge today on Highway 1 as the Communists continued their drive to disrupt road and rail traffic in and out of Da Nang. Military authorities said the bridge near the Hai Ban pass between Da Nang and Hue would be repaired by tonight.

About 400 more Australian troops arrived aboard the carrier Sydney at Vung Tau, 40 miles southeast of Saigon. They were flown to Bien Hoa air base 15 miles northeast of the capital to join other elements of the Royal Australian Regiment.

About 800 Australians are being sent to Viet Nam. They will be stationed with U.S. paratroops of the 173rd Airborne Brigade at Bien Hoa.

Brig. Gen. Nguyen Chanh Thi, commander of the South Vietnamese 1st Corps at Da Nang, where 16,000 U.S. Marines are stationed, said the U.S. command has put the leathernecks at his disposal for use in major operations against the Viet Cong.

Rift Denied By Lawford

NEW YORK (AP) — Actor Peter Lawford was quoted today as denying a report that he and his wife plan a legal separation.

Lawford, in Hollywood, was quoted by columnist Earl Wilson in the New York Post.

Wilson quoted him as saying: "We have a geographical problem because of my work" but no plans for a separation.

His wife is the former Pat Kennedy.

The report appeared in Time magazine and Lawford was quoted as laughing at several errors in the text.

"It refers to our three children — well, I've got four of them. It says we're both Roman Catholics. Pat is but I'm not," he was quoted as saying.

Plane Missing Since '56 Found

DOUGLAS, Ariz. (AP) — A private plane missing more than nine years on a flight from Tucson to El Paso was found Monday on a brush-covered slope in the Chiricahua Mountains. The plane was piloted by A. C. Slatter, 45, of Los Angeles and carried Hampton Hanley of Hawthorne, Calif. They disappeared April 2, 1956.

Storms Hit Texas Again

By The Associated Press

Unruly thunderstorms cranked up again Monday night in parts of West Central and North Central Texas after a weekend lull.

They caused special forecasts of possibly severe winds and hail, but there were no reports of severe damage.

The turbulence capped the state's hottest day generally this season, with temperatures scaling up to a national high of 107 at Presidio in the Big Bend of West Texas. The mercury hit 101 at Wink and 100 at Laredo.

Wind up to 50 miles per hour hurled dust, hail the size of marbles and briefly torrential rain at Quanah in Northwest Texas. A similar storm hit Childress in the same general area.

Weather Bureau radar subsequently detected a solid line of hail packing thunderstorms east of Abilene and moving eastward.

Storm activity died away before daylight, leaving skies clear to partly cloudy throughout Texas.

Russians Launch Rocket To Moon

By FRED COLEMAN

MOSCOW (AP) — The Soviet Union launched a rocket toward the moon today in what appeared to be its second try in a month to make history's first soft landing on the lunar surface.

The Russians first tested their soft-landing system in Luna 5, which crashed on the moon May 12. But they said at the time that the flight had collected valuable data for further attempts.

Luna 6 launched appeared to be the next try at a soft lunar landing, a key step toward putting a man on the moon.

The announcement of the launch by Tass, the official Soviet news agency, made no mention of plans to test a landing system.

The original announcement of the Luna 5 launch did not mention such plans either. But later the Russians announced that an easy landing on the moon would be attempted. Previously they had waited until they had results and then said everything went according to plan.

A return to the earlier pattern of waiting for results was thought likely with Luna 6.

The official announcement called Luna 6 an "automatic station," the term the Russians normally use to describe an unmanned space craft.

The launch came a month after Luna 5 rocketed into space on May 9 and less than a day after the American Gemini 4 spacecraft returned safely.

Tass said the flight would continue about three and a half days and was proceeding on a trajectory close to the planned route.

It said Luna 6, like Luna 5, was launched by a multistage rocket. The last stage of the rocket was put into orbit around the earth and then launched the "automatic space station" on its flight to the moon, Tass said.

City To Aid Chamber By Providing Office Space

The city council of the City of Snyder Monday night voted to provide space in the City Hall for an office for the Snyder Chamber of Commerce.

Space for the office will be partitioned out of the engineering room in the northwest corner of the building so that the Chamber of Commerce office may have an entrance at the west end of the building which is separate from the main door of the City Hall.

The action was taken at the request of the board of directors of the Chamber of Commerce who said they preferred to spend the chamber's income on something other than rent. The move will be completed sometime before the new Chamber of Commerce manager takes over in the latter part of July.

At the council meeting, the councilmen also discussed and passed on first reading an ordinance which will prohibit the drinking of intoxicants in any public place in Snyder. This will include streets, sidewalks, public parks, cafes, restaurants, stores, hotel and motel lobbies, or any other area which could be described as a public place.

Violations of the ordinance would be punishable by a fine of up to $50.

The ordinance is expected to be an effective tool for law enforcement within the city.

The council opened bids on seal - coating of approximately 100 blocks of city paving. The low bid was awarded to W. D. Turner Construction Co. of Lubbock which bid $0.94 per square yard for a total contract price of $9,120.70.

Other bidders were Abilene Paving Co., which bid $.099 for a total of $9,[illegible]84.78, and Jones Brothers Construction Co. of Odessa which bid $.105 or $10,165.68.

Dr. Robert L. Clinton, superintendent of Snyder schools, met with the city council to discuss use of the Humble Oil Co. property on Thirty - seventh Street at El Paso Avenue. The property is to be donated to the city this Friday.

The schools plan to remodel the old office building into a home - like structure in which the trainable children will be taught. The city has need of additional storage space for the Civil Defense hospital which is stored here, and an arrangement will be worked out between the city manager and the superintendent of schools whereby the property can be used for both functions. It was suggested that perhaps the building on the Central Elementary School campus which has been used for a classroom for the trainable children could be moved to the Thirty - seventh Street location and used for storage.

Passed by the council on second reading was ordinance 324 which gives the city the authority, after certain procedures, to condemn and remove dilapidated buildings which are judged to be fire or health hazards.

Also passed on second reading was an ordinance abandoning a utility easement in the Hilltop Addition. The request had been made by Bill Baldwin who plans to build a permanent structure where the easement was located.

Lyle Deffebach and Rex Fields, whose appointments to the Colorado River Municipal Water District board of directors expired June 1, were reappointed to the board. Mayor M. L. Broman praised the work of the two men on the board and their interest in the District, and in making the reappointment, thanked Deffebach and Fields for their past service on behalf of Snyder and the CRMWD.

Boy Scout Troop 177 was given permission to paint house numbers on curbs as a fund raising project. The numbers will be stenciled on the curbs for a small charge for those householders who give permission.

The next regular meeting of the city council will be held on July 6 rather than on the regular scheduled time of the first Monday of the month. The first Monday falls on the legal holiday of July 5.

Dominican Rebels Pick Peace Team

By ROBERT BERRELLEZ

SANTO DOMINGO, Dominican Republic (AP) — The Dominican rebels have appointed a peace negotiating team, a move believed to indicate they are easing their opposition to proposals for a political settlement.

The six-man team is headed by rebel chief Col. Francisco Caamano Deno and includes Hector Aristy, Caamano's presidential minister in the insurgents' constitutionalist government, Foreign Minister Jottin Cury, Atty. Gen. Salvador Blanco and rebel Senate President Anibal Campagna.

The name of the sixth member was not immediately known.

The three-nation mediating team from the Organization of American States continued to meet with local leaders in an effort to break the stalemate.

The OAS group is made up of Ambassadors Ellsworth Bunker of the United States, Ilmar Penna Marinho of Brazil and Ramon de Clairmont Duenas of El Salvador.

In their first contact the mediators were told the rebels would accept no solution that [illegible] not call for revival of the 1963 constitution and formation of a new government in accordance with it.

The OAS team planned to go into the interior of the country today to sound out business and political leaders.

The mediators have been approaching some leaders not readily identified with either the rebel or junta side. This has roused speculation that they may have in mind a new "third force" formula for a government dominated by members not linked to either faction.

In Cordoba, Argentina, U.S. Consul Allison Temple Wanamaker, 46, of Seattle, Wash., was seriously wounded Monday night by gunfire from a passing car while driving home. Attending physicians said he was hit in the cheek and left hand.

Police could give no reason for the attack, but anti-U.S. demonstrations have been held in various Argentine cities protesting the U.S. intervention in the Dominican Republic. Cordoba is an industrial and university city, and leftist [illegible] is high among many workers and students.

WEATHER

SNYDER TEMPERATURES, High Monday, 96 degrees; low, 67 degrees; reading at 7 a.m. today, 74 degrees.

North Central and Northeast Texas: Partly cloudy tonight and Wednesday. Cloudy in north Wednesday. Thunderstorms in 70 per cent of central and north parts tonight and Wednesday. Cooler in north tonight and Wednesday. Low tonight 60 to 75. High Wednesday 78 to 92.

Northwest Texas: Partly cloudy tonight and Wednesday. Thunderstorms in 60 per cent of area today and tonight and in south Wednesday. Cooler in central and south parts tonight and Wednesday. Low tonight 50 to 68. High Wednesday 78 to 92.

Southwest Texas: Partly cloudy tonight and Wednesday. Low tonight 68 to 72. High Wednesday 88 to 98.

French Firm Sells Trucks To China

LYON, France (AP) — Officials of the Berliet Truck Co. today confirmed reports from Peking of a $30-million sale of 1,000 heavy-duty trucks to Red China.

President Paul Berliet issued a brief statement saying Red China has agreed to a contract calling for the purchase of the French-made trucks, which are used in construction work.

Killed In Mishap

ALVARADO, Tex. (AP) — Ivan Smith, 29, stationed at the Alvarado Nike Base, was killed today when his car hit a gravel truck.

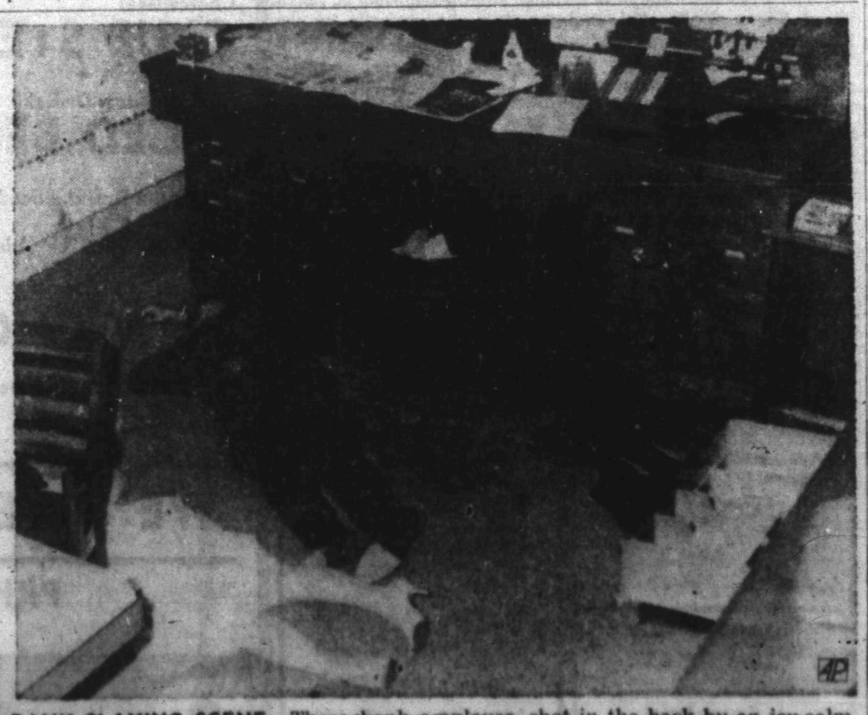

BANK SLAYING SCENE—Three bank employes, shot in the back by an icy-calm killer June 4, lie dead on the floor of their office in the Farmers State Bank of Big Springs, Neb. They are Mrs. Lois Hotham, 35; Andreas Kjeldgaard, 77, bank president; and Glenn Hendrickson, 59, cashier, at right partially obscured by opened cash drawers looted by the bandit. A fourth bank employe, 25-year-old Franklin Kjeldgaard, was wounded and taken to a Denver hospital. A huge posse spread out across sprawling plains of western Nebraska and Eastern Colorado searching for the gunman. (AP Wirephoto)

Dear Abby...

By ABIGAIL VAN BUREN

DEAR ABBY: A few weeks ago you had an item in your column telling the party who had picked up her beauty operator's favorite hairbrush please to return it quietly and there would be no questions asked, as someone had witnessed her little stunt. Well, Abby, I am not the beauty operator who wrote to you with that problem, but someone did steal my favorite hairbrush about a year ago, and one day last week it suddenly was back in my drawer. So thanks a lot.

LUCY AT THE LOOKING GLASS

• • •

DEAR ABBY: Talk about a coincidence! A hairbrush bearing my initials in nail polish was mailed to me (no return address) in care of the beauty parlor where I was employed over four years ago. I am no longer at that shop, as I now have a shop of my own, but the package was forwarded to me. I couldn't figure it out as it was just an ordinary hairbrush and I never even missed it. The mystery was solved when some of my operators told me about an article which ran in your column about a month ago. Although I am not the person who wrote to you about the missing hairbrush, I thought you might get a laugh out of knowing that someone apparently had a very guilty conscience.

MADALINE IN ATLANTIC CITY, N.J.

• • •

DEAR ABBY: I read your column every once in a while and get a big kick out of it, but I would never dream of writing to a newspaper columnist for advice on a personal problem. However, you did me a big favor and I want to thank you for it.

Last week a hairbrush that had been missing for nearly three years suddenly turned up in my booth. After inquiring around the shop as to how it got there, no one seemed to know, but several of the kids in the shop told me that a "confidential" message appeared in your column not long ago telling the lady who had slipped her hairdresser's favorite brush into her purse please to return it quietly and no questions would be asked, as she was seen. So, thank you, Dear Abby.

MR WILLIAM IN DETROIT

• • •

DEAR ABBY: Wonder of wonders! A hairbrush I had been using for years and was unable to replace disappeared about a month ago, and thanks to something which you put in your column, it was returned. I am deeply indebted to you for this fortunate coincidence, but I must confess that I did not write to you. Not that I don't have problems, but if I were to write a DEAR ABBY letter, I wouldn't waste your precious time on something so trivial. I have more serious problems.

MR. JEROME IN BOSTON

• • •

DEAR ABBY: Would you please put my mind at ease and put a "confidential" message in your column to "JUST WONDERING"? Answer either yes or no. Was the lady who was seen slipping a hairbrush into her purse from St. Paul, Minnesota? Thank you.

"JUST WONDERING"

DEAR "JUST"? No - but return it anyway.

• • •

DEAR ABBY: I am not a hairdresser — I work in a large office and I wish you would run a "confidential" in your column asking the person who took my dark blue Parker fountain pen please to put it back quietly and no questions will be asked. It's not the value of the pen, but it was given to me for my Bar Mitzvah 12 years ago, and I still miss it.

BERNIE IN ST. LOUIS

• • •

Problems? Write to Abby, Box 69700, Los Angeles, Calif. For a personal reply, enclose a stamped, self - addressed envelope.

• • •

Hate to write letters? Send one dollar to Abby, Box 69700, Los Angeles, Calif., for Abby's booklet, "HOW TO WRITE LETTERS FOR ALL OCCASIONS."

Federal Loans To Colleges Announced

WASHINGTON (AP)—Grants and loans totaling $39,406,679 to 75 schools for construction were disclosed today by the Office of Education.

The funds were provided under the higher education facilities act.

Texas grants were to San Antonio College, $1,750,794, multipurpose, library; and the University of Houston, $1,106,620, library.

Texas loans were to Hill Junior College, $133,000, library; Texarkana Junior College, $75,000, science; Panola Junior College, Carthage, $220,000, library.

THE SNYDER DAILY NEWS

Published Sunday morning and each evening except Saturday by the Feather Printing and Publishing Co., Inc., at Snyder, Texas. 79549.

Entered as second-class matter at the Post office at Snyder, Texas.

SUBSCRIPTION RATES: By carrier in Snyder 35 cents per week. $1.50 per month. By mail in Scurry and adjoining Counties: one year $9.95. Balance of Texas, one year $12.50. All other states $15.00.

MEMBER OF THE ASSOCIATED PRESS

The Associated Press is exclusively entitled to use for republication all news dispatches in this newspaper, also local news published herein. All rights reserved for republication of special dis-

RAY HERRING shakes hands with Kenton Harvey, President of the State Association of Young Farmers of Texas, while Bill Stansell looks on. Herring and Stansell, of the Fluvanna YFT Group, attended Young Farmer Field Day at Dublin on June 5.

Fluvanna YFT Pair At Field Day

FLUVANNA — Two members of the Fluvanna Young Farmer Group attended the Field Day Program on the Bobby Traweek Farm at Dublin, Texas, on June 5. Ray Herring and Bill Stansell spent the day at the farm of the 1964 Outstanding Young Farmer of Texas.

The tour via tractor drawn trailers made five-minute stops at fourteen exhibits or demonstration areas. Of particular interest to Herring and Stansell were the tour of dairy facilities and farm management exhibits.

A field day barbecue was served at noon. Many interested companies connected with farm equipment were on hand as well as specialists from Texas Agricultural Extension Service at Texas A&M University and from the Soil Conservation Service.

Taylor Trip Is Routine

WASHINGTON (AP) — Secretary of State Dean Rusk said today that nothing especially critical brought Ambassador Maxwell D. Taylor home for consultations on the fighting in South Viet Nam.

"It is useful to have Ambassador Taylor here from time to time to review developments," Rusk told reporters. He brushed aside any suggestion Taylor night resign.

While the rainy season has produced an upsurge of Viet Cong aggression, Rusk added, he wouldn't call the South Vietnamese losses "massive."

And he added that the rainy season presents problems for the Communists as well as the South Vietnamese and U. S. forces.

"It will interfere with our air operations," Rusk said, "but it will also slow down the movement of supplies from North Viet Nam."

Rusk talked with newsmen before going into a closed session of a Senate Appropriations subcommittee considering appropriations to finance the operation of the State Department for the fiscal year starting July 1.

Court Ruling In Estes Case Rapped

OKLAHOMA CITY (AP) — National Presidents Ralph Sewell of Sigma Delta Chi and Bruce Palmer of the Radio-Television News Directors Association, asserted Monday that the Supreme Court did not rule on the guilt of Billie Sol Estes but blocked "the public right to know."

The two issued a joint statement after the high court reversed a state court conviction of Estes in Texas on a swindling charge, holding that partial television of the case kept him from getting a fair trial.

Sewell is assistant managing editor of the Daily Oklahoman and the Oklahoma City Times. Palmer is news director of Television Station KWTV here.

Vivid Shots Of 'Walk' Are Shown

HOUSTON, Tex. (AP) — Astronaut Edward White emerged casually from the Gemini 4 spacecraft in darkness, and, floating along with it at 17,500 miles an hour, moved into the blazing glare of the unfiltered sunlight.

The sun's rays first struck dramatically on an American flag sewn to his left sleeve.

This was shown vividly today in color movies made by an automatic camera attached to the underside of the spacecraft. The color film, in excellent focus, was run off for newsmen at the Manned Spacecraft Center.

The pictures were made June 3 when White became the first American to venture into space protected only by his suit —and became the first human ever to propel himself in space with a jet-like gun.

The color film was strikingly bright.

The sun glistened on White's silvery space suit and sparkled on the 25-foot golden lifeline which attached him to the space ship.

Beneath him, the earth was a blue-green ball, with White floating just over its curve.

In White's right hand appeared to be the space gun with which he pushed himself around the capsule. His left hand was empty.

White stood out starkly against the blackness of space. The capsule appeared to be a nondescript gray.

White maneuvered slowly but with apparent ease. Twisting and turning about the space ship. Sometimes his movements seemed somewhat jerky. At one point he snapped off a salute.

The golden lifeline coiled and twisted as White worked his way, propelling himself with a space gun. The free end of a harness strap flapped about him.

The American movie far surpassed the films released by the Soviet Union of the first walk in space by Russian Alexei Leonov last March 18. The U. S. films were clearer and showed dramatically White's movements in space.

Space officials released one still picture in the series. It showed White, in almost a spreadeagle but apparently relaxed position, floating over the rim of the earth.

NASA said the picture was taken from a sequence of 16mm film shot automatically by the spacecraft's belly-mounted camera at six frames per second—slow motion for clarity.

More than one million people have ridden to the summit of Pike's Peak on the world-famous cog train.

Wide Areas Of Midwest Get Storms

By The Associated Press

Tornadoes and severe thunderstorms lashed wide areas in the Midwest and Plains states Monday night, following the stormy weather pattern of more than a week. Thunderstorms and heavy rain also hit sections in the Northeast and Southeast.

More than a dozen tornadoes were reported in parts of South Dakota, with Sioux Falls the hardest hit section. Twisters and funnel clouds were sighted in six cities within 20 miles of Sioux Falls.

Telephone lines were knocked down and some damage was reported as a violent thunderstorm lashed the area of Craig, in northwestern Iowa. A twister swept the Sublet, Kan., region, but only minor damage was reported. Heavy rain hit many areas in Kansas and flooding was reported in some sections.

Tornadic winds battered St. Petersburg, Fla., which was doused by more than two inches of rain in 20 minutes. Severe thunderstorms pounded the Miami area and Atlanta, Ga.

Heavy rain and hail pelted parts of New England after temperatures climbed to 90 and higher. More than an inch of rain fell at Burlington, Vt., in 30 minutes and heavy hail struck Middlebury, Vt. The mercury reached 93 at Windsor Locks, Conn., and 91 at Boston.

Hot and humid weather clung to most of the Eastern Seaboard and cool air spread across the Great Plains region. Temperatures dropped to the 30s in parts of Montana and South Dakota. The 36 at Lewistown, Mont., compared to the 84 at Blythe, Calif.

Assassination Bill Approved By Panel

WASHINGTON (AP) — A bill that would make it a federal crime to assassinate, kidnap or assault a president was approved today by the House Judiciary Committee.

The bill would also cover a president-elect, acting president or vice president. It provides the death penalty for assassination, if it is held to be first-degree murder, and up to 100 years, if judged to be manslaughter.

The attorney general would be authorized to pay rewards up to $100,000 to private citizens for information or help in capturing persons who violate its provisions.

Medical Interns Subject To Draft

AUSTIN (AP) — Medical interns, previously not considered for the draft, can expect induction orders soon, the state draft director said today. Col. Morris Schwartz estimated "about two dozen interns, more or less," would be inducted.

Firemen Called Out

The Snyder fire department answered a call to the C. L. Martin residence three miles east of Snyder on the Sweetwater Highway at about 6 p.m. Monday.

The fire was confined to a small outbuilding which was destroyed.

CANYON DRIVE-IN
PH. HI 3-7212 No. 5. Hwy
Show Opens 7:15—Starts 8:00
"TOM JONES"
Academy Award Winner
In Eastmancolor
FEATURE NO. 2
"TEENAGE MILLIONAIRE"
In Fabulous Musicolor
Starring Jimmy Clanton

ERNEST TUBB
Coming To
Snyder
In Person
ERNEST TUBB
and his "Grand Ole Opry Show and Band" featuring Jack Green, Johnny Wiggins and others.
High School Auditorium
Tuesday Nite, June 8
7 p.m. and 9:15 p.m.
Admission — Adults 1.50
Children Under 12 — 50c
The Great Texas Troubador
Advance Tickets available at Timely Finance, 2007 Ave. S.
Sponsored by IOOF

ANCHOR HOCKING
Teflon Mira Clean OVENWARE
GUARANTEED BY GOOD HOUSEKEEPING
Only 99c
With Purchase Of
$5.00 Or More.

START YOUR TEFLON SET TODAY! GET EACH PIECE FOR 99c WITH A $5.00 PURCHASE. There Will Be One Piece Featured Each Week For Six Weeks. Get These Pieces For Graduation And Wedding Gifts. They Are Guaranteed For Two Years Against Oven Breakage.

Flour Shurfine 10 Lb. Print 89c
Biscuits 6 Cans 49c
Ice Cream Gandy's ½ Gallon 69c

Corn Kounty Kist 12 Oz. 2 FOR 29c
TOMATOES Mountain Pass 303 Can 2 FOR 29c
CRACKERS Shurfine Lb. Box 23c
Food King OLEO 2 Lbs. 33c
Soflin Toilet TISSUE 10 Rolls 75c
TUNA Del Monte ½ Can 2 for 59c
PEAS Del Monte 303 Can 21c
SPINACH Shurfine 303 Can 2 for 33c
CORN Shurfine 303 Can 2 for 37c
Green Beans Del Monte, Cut 303 Can 2 for 55c
Instant Potatoes American Beauty 8 Oz. 39c
Pork & Beans Shurfine 300 Can 2 for 29c
Orange Juice Shurfine 46 Oz. 55c
JELLO All Flavors 3 for 29c
DOG FOOD Roxey, Makes Own Gravy 5 Lbs. 57c
PEANUT BUTTER Bama 18 Oz. 49c
JUNE IS DAIRY MONTH
BUTTERMILK Oak Farm, ½ Gal. 39c
Fresh WATERMELONS Hot Or Cold
Cucumbers Texas Lb. 10c Tomatoes Lb. 19c Cabbage Lb. 7c
FROZEN FOODS
LEMONADE Shurfine 12 Oz. 23c TURNOVERS Pepperidge Farm 11 Oz. 49c
Canned PICNICS 3 Lb. Can $1.89
Pickle, Liver Loaf, Spiced Lunch, Macaroni & Cheese, Salami Lunch Meat 4 Pkgs. $1.00
Choice Beef CLUB STEAK Lb. 79c
Fine For Stew Or Bake, Boneless DICED BEEF Lb. 69c
Champion Brand, Sliced BACON Lb. 35c
Lean, First Loin Cut PORK CHOPS Lb. 39c
Full Cut, Chuck Or Seven Cut STEAK Lb. 59c
Round Bone ARM ROAST Lb. 59c
This Is Round Steak From Heavy Beef, Lean Ground Round Lb. 69c
CATFISH WILL ARRIVE WEDNESDAY
Fine To Barbecue Or Bake Pork Riblets 3 Lbs. $1.00
Armour's Star, Spiced, 3 Lb. Can Luncheon Meat $1.35
Lean Ground Meat 3 Lbs. $1.00
Smoked Just Right Ham Hocks 5 Lbs. $1.00
Pork Bones 5 Lbs. $1.00
WE GIVE BUCCANEER STAMPS Double On Wed. With Purchase of 2.50 or More
PRICES GOOD THROUGH SATURDAY!
RAINBOW MARKET
1614 25th. Store Hours 7 a.m. to 10 p.m. — 7 Days A Week Phone HI 3-3802

WOMEN

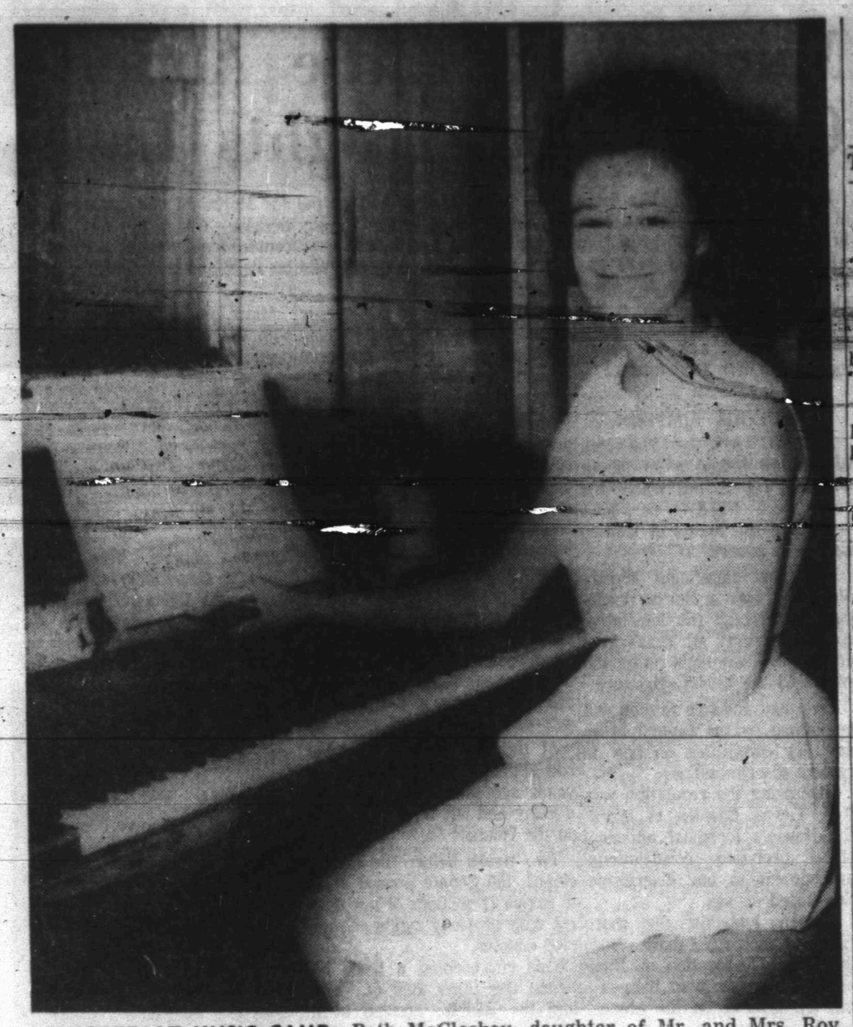

HONORED AT MUSIC CAMP—Beth McCloskey, daughter of Mr. and Mrs. Roy J. McCloskey, is one of a select group who were chosen to receive private lessons at the Baylor Music Camp. The camp is being held this week, and Miss McCloskey is entered in the vocal phase of the camp which she is attending this year on a full scholarship. This is her fourth year to attend the camp. She will be a senior student at Snyder High School next year.

WOMEN'S CALENDAR

TUESDAY

Family night at Country Club, buffet at 6:45, games 7:30 p.m.

THURSDAY

Snyder Duplicate Club, 1:30 p.m. at Armory. Open. Master-point day.

FRIDAY

Duplicate Bridge at Country Club, 9:30 a.m. Open.

Skillet Apples

4 medium (1¼ pounds) apples
3 tablespoons rendered white bacon fat
3 tablespoons granulated sugar
3 tablespoons water
Salt to taste
Confectioners sugar, if desired.

Pare, core and halve apples; cut each half into 4 wedges. In a 10-inch skillet, heat the bacon fat; add apples; sprinkle with granulated sugar, salt and water. Cover and simmer just until almost cooked through. Uncover and evaporate any liquid over high heat. If used, sift confectioners sugar over apples. Makes 4 servings. Choose apples that hold their shape for this recipe.

WHAT'S GOING ON

Mrs. Bobby Wren of Kansas City, Kansas visited over the weekend with Mrs. Walla Fish and Mrs. Winnie Garner.

Square Dance Club Elects Officers

The Shirts and Skirts Square Dance Club had a meeting June 6, at the rodeo pavilion. They discussed plans for the Jamboree Saturday night, June 12.

They also changed the by-laws and elected new club officers. The new officers are: Danny Howell, President; Raymond Graves, Vice-president; Linda Tadlock, Secretary-treasurer; Jim White, Reporter, and John Harty, Sargeant-at-arms.

When you are roasting chestnuts, be sure to cut a small slit on each side of the shell. Bake the chestnuts in a shallow pan in a very hot oven for about 15 minutes. After removing the shell and inner brown skin, the nuts may be boiled in salted water until tender.

China Grove News

By MRS. N. F. HALL

Recent guests in the home of Mr. and Mrs. Jim Merket were Mr. and Mrs. Lee Merket of Las Vegas, Nevada, Mr. and Mrs. J. W. Walls and Mary Ellen of San Antonio and Jack Merket of Stamford.

Hollis Mize Sr. has been in Odessa the past week.

Mr. and Mrs. Dub Blassagame and daughter of Buford visited Mr. and Mrs. Everett Haggerton and family Sunday afternoon.

Recent guests of Mr. and Mrs. T. J. Webb were Mrs. H. T. Coles of Colorado City, Mr. and Mrs. Ivan Beezley of Snyder, and Mrs. Clarence Coles of Post.

Mr. and Mrs. Frank Wilson recently visited Mr. and Mrs. Floyd Leach and family of Roscoe.

Recent guests in the N. F. Hall home were Mr. and Mrs. J. D. Hall and Jackie of Amarillo, Mr. and Mrs. Lewis Lawhon of Victoria, Mrs. Herman Hoover, David and Julie of Bufore.

Mrs. Stella Mize left recently for Gainesville, Fla. to visit Mr. and Mrs. T. V. Lipham for the summer.

Mr. and Mrs. Pete White recently visited Mr. and Mrs. Don Wester, Rickey and Angelia of Midland.

Mr. and Mrs. Lewis Lawhon of Victoria recently visited Mr. and Mrs. Pete White.

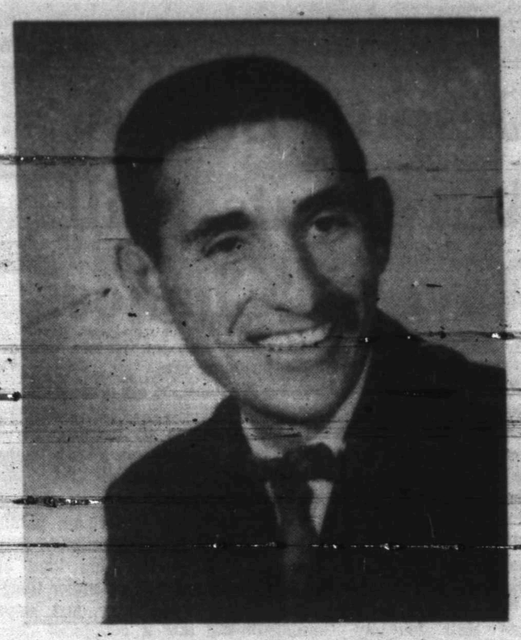

MR. DARREL BOEN, a resident of Goldsmith, will be the caller for Snyder's first annual Teen Square Dance Jamboree. It will be held at 8 o'clock at the rodeo pavilion on Saturday, June 12, sponsored by the Snyder Shirts 'n' Skirts Club. Invitations have been sent to Lubbock, Levelland, Big Spring, Midland and Odessa, but an open invitation is extended to all dancers, single or clubs, teen-ager or adult. Reservations should be made through Raymond Graves if clubs wish to eat in Snyder. Admission is 50 cents per person, with spectators invited to attend free.

Liver should be cooked within 24 hours after purchase; if it is not prepared within that period, put it in the freezer.

Both celery salt and paprika are good additions to a white sauce that is to be used for creamed ham or turkey.

US Has Two Paul Reveres In Viet Nam

THE NEW FACE OF WAR, By Malcom W. Browne. and, THE MAKING OF A QUAGMIRE. By David Halbertam.

It seems reasonably certain that the great bulk of the American citizenry feels an uneasy bewilderment about the cloudy, complex troubles in Viet Nam, even though for several years diligent and very earnest reporters (such as these two authors) have been dispatching a running account of the strange occurrences in that land.

Both of these books are by expert journalists. In hard covers they have summarized their observations of the 1962-64 period. Last year they shared a Pulitzer Prize for international reporting — Browne as a correspondent for the Associated Press and Halberstam for the New York Times.

As a generalization, it may be said that both of them sound patriotic warnings and clarion calls for an understanding in America of the unusual implications and lessons to be learned from this operation.

Both of them hammer home the point that the revolutionary Viet Cong (which soft - pedals Communist ties) has been far more effective at the bamboo-roots level in this former French colony than the American - supported, family - bound, Diem regime in Saigon.

Browne presents some remarkably vivid eye - witness accounts.

He visits outposts, helicopter bases, paddy fields. He writes a detailed record of how the Viet Cong absorbs a small hamlet and twists it into its own uses; he gives specific details on weaponry, camouflage, ambush, terror and counter - terror; the ideological infiltration of the Viet Cong, the baffling religious tensions, the frustrated efforts of Western - minded military advisers.

Halberstam also has given eye-witness accounts, but he is more concerned with politics, ideology, the confusions and fall of the Diem regime; the conflicting journalistic efforts to tell what was happening, in defiance of the "official line" of what he considers as a contradictory set of American diplomats, CIA officials, disillusioned military advisers and uniformed civilian missons.

He views most of the upper-level Americans as dupes, and the ground - level Americans as embittered, disregarded friends of the Vietnamese; he sounds a vociferous personal note about journalistic pressures.

The two books are complements of each other. Both are summations of what their authors have been striving to report to the public. They have divergent viewpoints, but they both offer a sort of Paul Revere call to an American awakening about an urgent dilemma. Taken together, they serve as a frightening, illuminating view of an almost incredible situation in one of the current world's hot points.

Carol Channing Entertains And Waits For Reaction

By MARY CAMPBELL
AP Newsfeatures Writer

"I KNOW there is a pop hit record in you, Carol," Enoch Light told the star of Broadway's musical hit, "Hello Dolly!". So he produced an LP, "Carol Channing Entertains," (Command Records) and he's sitting back, Miss Channing says, to see how the public likes the album and which, if any, of its 12 numbers "goes."

Neither of the two seemingly obvious songs for Miss Channing to sing — the title song from "Dolly" and "Diamonds Are a Girl's Best Friend" from "Gentlemen Prefer Blondes" — are on this new album. That's because she is attempting to be a singer - entertainer, not a character from a musical show.

"Enoch and I picked the songs together," Miss Channing says. "He would come in with his anschluss of songs; I'd come in with the ones I liked. I just love Mildred Bailey; she used to sing 'If I Could Be with You One Hour Tonight,' but he said that wasn't for me. He brought in 'I'm in the Mood for Love,' but I think it's dull. Instead of that one we settled for 'Dear Hearts and Gentle People,' which I love because it was my father's favorite song.

"Enoch really feels the person he is working with. Some singers are like musical instruments, thrilling, like Ella. Some create moods. Some, like me, tell a story, and he seems to know the difference and how to arrange for each.

"On 'Homesick Blues,' (which was in the nightclub act Miss Channing used to do with George Burns) there were wonderful funny effects in the music. Enoch took them out. He said, 'She is the one that is telling the jokes and one is killing the other.'

"With 'You've Got To See Momma Ev'ry Night' I'd say, 'Can we get some bu-op in there so we're off beat?' and he'd say, 'Don't fill in with music there, this is a lyric girl.'

"Enoch doesn't believe in ad-libbing. He believes in rehearsal and planning and doing precisely what you planned. I love him for that. It's true some people work differently. I heard Johnny Carson say once, 'We're losing spontaneity; we're over - rehearsed,' but I really don't understand people like that.

"Gower Champion is like Enoch. He timed that coming down the red stairway (in "Hello Dolly!") and built that thing beautifully."

Miss Channing is the wife of

CAROL CHANNING

TV producer Charles Lowe and the mother of Channing Lowe, 12. She is 5 feet 8½ inches tall, though she looks taller on stage. And her voice in conversation is less juicy than when performing, except when she tells about her condition.

She began feeling dizzy and dragged down, she explains wide-eyed, so that it was an effort to lift her arms and legs, and she thought she was being poisoned.

Her doctor, investigating around her theater dressing room, found sacks of sugar and discovered that she was consuming four and a half pounds of sugar on stage every week, in sugar balls cooked to look like dumplings.

"Everybody says sugar gives you energy," Miss Channing says, "but you can get a condition from sugar.

"Now we have a special order for large Kleenex from the Kleenex people and we wet each one and make it into a ball and before it collapses, we put it in a 450 degree oven which seers it cocoa brown and stiffens it.

"I had to learn to eat without actually eating. The paper turns to spit balls in my mouth and I chew on my tongue and pretend to swallow and spit it out later. It's more of an artistic achievement."

Miss Channing and Louis Armstrong, whose single of "Hello Dolly!" was a big hit, are friends. "We sing at the same benefits," she says, "and we warm up in the same register.

"The way we do it could ruin anyone else's voice. It's a slow process. We struggle up to Middle C; that's about the highest we go. He says we start on the woofers and get to the tweeters."

AUTO INSURANCE From Old Line Companies!
We Can Fill All Your Insurance Needs
Hugh Boren & Son
INSURANCE AGENCY
N.-W. Cor. Sq. Phone HI 3-3555

This new hair spray holds and holds... yet loves to be combed!

"You have the word of Wanda the Witch, new Hidden Magic holds as well as a stiff hair spray—*only Hidden Magic isn't stiff!* It's easy to comb. You see, those wizardly scientists at Procter & Gamble invented an exclusive holding ingredient . . . *Flexinol.** So Hidden Magic 'eaves your hair feeling soft, flexible. Now, if your hair gets mussed, you can comb it right back! Wouldn't *you* like that kind of witchcraft?"

Look for Hidden Magic "Regular" in the blue label, and Hidden Magic "For Extra Control" in the red label.

*Flexinol is Procter & Gamble's trademark for its exclusive holding ingredient.

WHY RESIST? CLIP AND SAVE MONEY!

Despite Sucess, Astronauts Still Have 2 Chances

By HAROLD R. WILLIAMS
AP Aerospace Writer

HOUSTON, Tex. (AP) — America's latest and longest space flight has come to a happy ending, as have all-others before it. Nevertheless, space officials agree, there is always an element of risk in such bold ventures into the void.

How do Air Force Majs. James A. McDivitt and Edward H. White II, who Monday completed their four-day Gemini flight, feel about this aspect of their jobs?

They talked freely about it in an interview shortly before their mission.

"There is an old fighter pilot's song that expresses it pretty well," McDivitt, 35, said. "We had it on a bulletin board in Korea."

White, 34, who did the now famous space walk, took it up from there with occasional prompting from McDivitt. "It went like this:

"Don't worry, you have two chances. Either you'll return to the squadron or you won't. If you return, no sweat. If you don't, you still have two chances. You'll get rescued or you won't. If you do, no sweat. If you don't, you'll get captured or you won't."

"Well, anyway," said McDivitt, "it finally says you'll either live or you won't. If you live, no sweat, and if you don't you've still got two chances. I thought it was really appropriate."

McDivitt continued: "Somebody is going to get killed on one. This is my personal opinion. I think that eventually we're going to have one that's not going to work successfully.

"You know the airliners are so safe, but every once in a while, one crashes and the same thing with jet fighters and everything else.

"I think the big problem is not how the flight crews are going to react to it, because we've been through this kind of thing many times before.

"The thing that concerns me is how the American public would react to it. You know they have to accept this kind of thing. It might be a minor thing. Maybe the booster just stops running and a couple of guys eject and it's all over, or it could be a lot worse than that, but we've got to accept the fact that eventually this is going to happen.

"Even if we had .9999 reliability, eventually you get to that one point that makes it 1.0."

White said, "If it happens, we wouldn't want it to hold up the space program.

"We have to keep progressing. Just think what would happen if the first time somebody got hurt in an airplane we'd stopped fooling around with airplanes. We'd be the most backward country in the world right now."

McDivitt said, "As we fly more and more spacecraft we're going to have one come down and we're probably going to lose somebody in it.

"I've always figured, well, it could happen to somebody else, you know. And it always has, so far."

Corn Takes Stand Again

OKLAHOMA CITY (AP)—N. S. Corn, 81, central figure in Oklahoma's Supreme Court scandal, testified again today in the federal court perjury trial of one-time mayor O. A. Cargill Sr.

Cargill, 80, is accused of lying to a federal grand jury last year in testimony denying knowledge of bribes paid to members of the high court. That same jury indicted him earlier this year after hearing testimony from Corn.

Corn, a former Supreme Court justice, has testified Cargill said three current justices had been "taken care of."

Corn later admitted that his only indication that Justices Harry Halley, Denver Davison and W. H. Blackbird were implicated came from discussions with Cargill.

The three denied complicity in any bribes.

Under cross - examination Monday, Corn testified that an 84-page statement signed while he was in the federal prison underwent changes before he testified before the grand jury.

Corn's statement, in December, was the key to the bribery story involving at least two other members of the court.

Corn admitted accepting a $150,000 payoff from Hugh Carroll, president of the defunct Selected Investments Corp., and testified he shared that bribe with Justices N. B. Johnson and Earl Welch.

Non-Silver Halves OK'd

WASHINGTON (AP) — The House Banking and Currency Committee voted today to discontinue using silver in the half-dollar as well as in smaller coins.

The committee thus went beyond President Johnson's proposals for switching to copper-nickel 10-cent and 25-cent coins to save the dwindling supply of silver. Johnson proposed to continue using silver in half-dollars but reduce the amount.

The committee, meeting behind closed doors, also voted to put into the administration bill a ban against minting silver dollars for at least five years. Authority for the silver dollar had been retained in the administration bill, although the Treasury said it had no intention of using it for the present.

The committee did not finish action on the bill today and put over further consideration until Thursday or Friday. Some members said, however, that all the most controversial questions had been covered.

Earlier, spokesmen for industries concerned divided along expected lines.

And Gov. Grant Sawyer of silver-producing Nevada contended in a separate hearing that the administration was stepping on Congress' toes with its silver proposals. He argued that the solution of the silver problem lies in profits.

Guilty Plea Heard

William Earl Bounds of Snyder, who pleaded not guilty on June 1 in county court to a charge of child desertion, changed his plea Monday afternoon to a plea of guilty.

He was sentenced to four days in jail and assessed court costs of $26.35.

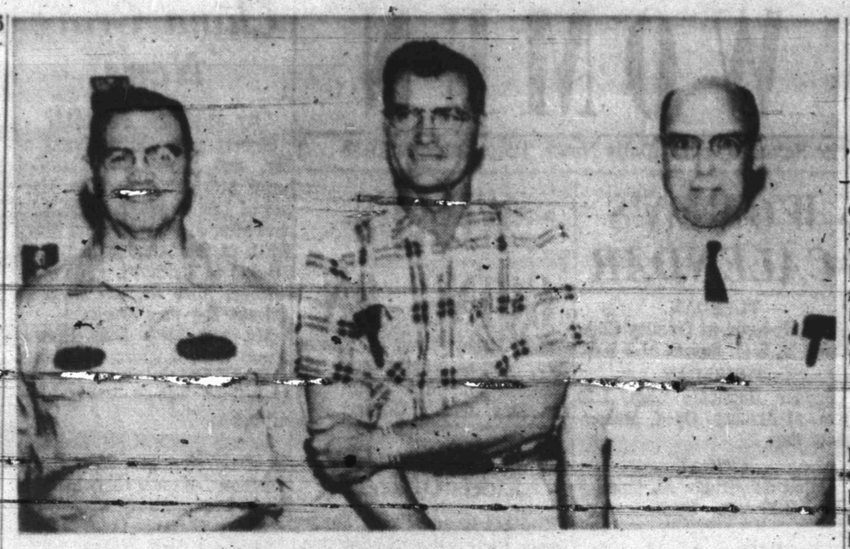

NEW STORE OPERATORS—The three Snyder men pictured here are now in charge of J's Super Market on West Twenty-fifth Street. New owners of the firm are Alvis Minton, left, and Lindy Clark, center. Manager of the store is Louie Minton, right. Alvis Minton has been in business in Snyder for 19 years; Clark for 15 years; and Louie Minton has been in the grocery and market field since 1937

Newsmen On Special Tour Of Alabama

By REX THOMAS

BIRMINGHAM, Ala. (AP) — Visiting newsmen take another look at Birmingham today, then head for the space city of Huntsville in their tour of Alabama.

The 47 editors and reporters — including one Negro — from newspapers across the nation came here at Gov. George C. Wallace's invitation to find out if news stories about racial problems in Alabama have been distorted.

Their first day of travel in state trooper-escorted buses Monday took them to two of the cities which have experienced racial strife in recent years — Selma and Birmingham. The visit brought picketing by civil rights demonstrators at Selma.

In Birmingham, the state's largest city and the south's major steel producing metropolis, the out-of-state newsmen talked with Negro educators and visited the 16th Street Baptist Church where a still-unsolved dynamite explosion killed four Negro girls in September 1963.

Negro demonstrators tried in vain to crash the gate at a barbecue at Selma. City police under Public Safety Director Wilson Baker kept them back, and the newsmen lunched several hundred yards away without interruption.

TODAY'S MARKETS

FORT WORTH (AP) — Cattle 800; calves 400; good and choice steers 25.20-27.50; good heifers 22.70-23.60; cows 14.00-15.50; good calves 22.00-25.00; good and choice feeder steers 2350-25.70, standard down to 18.20; good feeder heifers 20.00-22.50; good and choice feeder steer calves 22.50-28.00; heifer mates 20.50-24.00; good stock cows 13.00-14.50.

Hogs 400; top 21.00-21.50.

Sheep 2,200; good and choice spring 20.00-22.00; ewes 6.50-7.00; good and choice spring feeder ewes 6.50-7.00; good and choice spring feeder lambs 20.50-23.00.

CHICAGO (AP)—Butter and eggs unchanged.

NEW YORK (AP)—Cotton was inactive and on a bid basis at noon today. July 30.82. Oct. 30.07, Dec. 29.93.

STOCK AVERAGES
Compiled by The Associated Press

	Indust	Rails	Util	60 Stocks
Prev. day	483.2	157.8	172.1	328.1
Week ago	487.4	161.9	175.3	332.7
Month ago	499.9	170.2	176.8	341.9
Year ago	426.5	169.8	151.0	301.9

Mishap Investigated

The Texas Highway Patrol investigated a two-vehicle mishap at 3:50 p.m. Monday on an oil field lease road southwest of Lake Thomas in Borden County.

Involved were a 1965 Ford driven by Theodore R. DeShan, 3798 Sunset Avenue, and a large oilfield truck driven by Robert Ezell Hagins, 2210 Forty-first Street. Damage to the car was estimated at $550 and to the truck at $50. No injuries were reported.

McClelland Begins Term

HOUSTON (AP)—Clem McClelland begins his prison sentence today because three federal judges, one of whom served with him as a church officer last year, rejected his appeal.

McClelland, former Houston probate judge, surrendered voluntarily at Huntsville.

McClelland got 10 years for a felony conversion (a form of theft) of $2,500 from an estate.

McClelland got a temporary stay of execution of the mandate from U.S. circuit court judge John R. Brown, an elder of the First Presbyterian Church. McClelland was a deacon in the church before his conviction.

It is believed that the Egyptians were the first to make glass, but there is some basis for believing that glass was first used in Syria. Glass vessels many thousands of years old have been discovered in both countries.

Much Talk, Little Action On Women's Rights Laws

EDITOR'S NOTE: The issue of women's rights raised echoes in Capitol again this spring, but when the dust settled there was little for the women to shout about. This is another in a series of articles reviewing the accomplishments and shortcomings of the 59th Legislature.)

By PEGGY SIMPSON

AUSTIN (AP) — The 59th Legislature talked a lot about women's rights, but when the books were closed no new laws upgrading the status of women had been passed.

The most significant accomplishment was a House resolution. It directed the legislative council to study all Texas laws dealing with women's rights and report to the 60th Legislature.

Five men and five women will be named by the council to an advisory committee on how to resolve discriminations.

Sponsoring the resolution was Rep. Gerge Cowden of Waco, the House's foremost opponent of a proposed constitutional amendment to bar discrimination based on sex.

Women lobbying for more rights—principally those from the Texas Federation of Business and Professional Women—put top priority on the amendment route as a means to force the legislature to change various laws.

The proposal came up three times in the House—and on the last vote, still fell about 10 shy of the needed two-thirds.

The women vowed they'd take revenge at the polls.

In the Senate, Sen. Dorsey Hardeman of San Angelo held the line against the proposed amendment and seemed a bit surprised at his stance.

Most senators voted for the proposal when Sen. Bill Moore of Bryan brought it up. But enough went along with Hardeman to exempt present laws from the effect and, in effect, hamstring the measure — that Moore pulled it back for a few weeks.

There were more talking sessions, with Hardeman and other senators predicting the destruction of Texas' community property system if the proposal was enacted.

At the end, neither chamber had approved the proposal. Two years ago the Senate approved it early and left the main blame on the House.

Two weeks before the session closed, the Senate passed a bill to revise 21 sections of law dealing with property rights of married couples.

This represented a truce between the State Bar of Texas and the B&PW, arrived at in Houston weeks before.

Mrs. Hermine Tobolowsky of the B&PW and Southern Methodist University law professor Joe McKnight had endorsed the revision, which made married couples legally equal in handling personal and community property.

Many separate bills dealing with the property question had been introduced but none passed.

The truce reportedly extended to the House, where Cowden and Rep. Paul Floyd of Houston said they would co-sponsor it. Time caught up with them, however, and the bill never came to a House vote.

Other notable bills which failed to clear included one to give wives the same shooting rights as their husbands in adultery cases, and another to outlaw common law marriage as a legal status.

Youth Charged In Theft Of Plane

WICHITA FALLS (AP)—Charges of theft have been filed against George Manville, 19, after an airplane was taken from a Wichita Falls flying service.

Manville, an airman at Sheppard AFB, landed a plane on busy U.S. 66 near Adrian, 28 miles west of Amarillo, early Monday.

Officers quoted him as saying he took the plane in Wichita Falls and had started to Chico, Calif., to visit a girl.

Wives Of New Space Heroes Await Weekend Rendezvous

By MIKE COCHRAN

HOUSTON, Tex. (AP) — The vivacious wives of Gemini 4 astronauts James A. McDivitt and Edward H. White II anxiously awaited today a weekend rendezvous with America's newest space heroes.

Both also had presidential invitations to visit the LBJ Ranch with their husbands Friday or Saturday.

In the dramatic aftermath of the four-day Gemini flight, the attractive young wives laughed and cried without restraint.

They talked jubilantly of a reunion near the weekend, of quiet and lively celebrations ahead, and of their personal observations during the 98-hour ordeal.

Then they thanked one and all for the concern shown for the safety of their husbands.

"I can't tell you how proud I am," beamed honey-blonde Pat White as she hugged her two children, Eddie, 11, and Bonnie Lynn, 9.

"This is the happiest day of my life."

Pat McDivitt, a brunette, struggled for words as she attempted to corral her three impish youngsters, then finally blurted: "I'm speechless, I'm speechless.'

She swiftly corrected a newsman who asked about the strain she had undergone.

"I wasn't upset," she said. "This was great. You just don't know."

The oldest McDivitt child, Mike, 8, told his excited mother: "You never talked that loud before."

Freckle-faced Patrick, 4, and sister, Ann, 6 fidgeted throughout the interview, then dashed off to neighborhood play spots which had been off limits to them since Thursday.

Mrs. White stepped from her home with tears in her eyes.

"I always cry when I'm happy, and I've had several good ones," she said.

Neither wife expressed great fears for her husband's safety, although Mrs. White admitted she was "sure glad when that hatch was closed" after his 20-minute space stroll.

She said this was the most thrilling and anxious moment of the flight.

Both wives said they had no worries about future space ventures by their husbands, but not for themselves.

"I don't even like to fly in an airplane," Mrs. McDivitt announced.

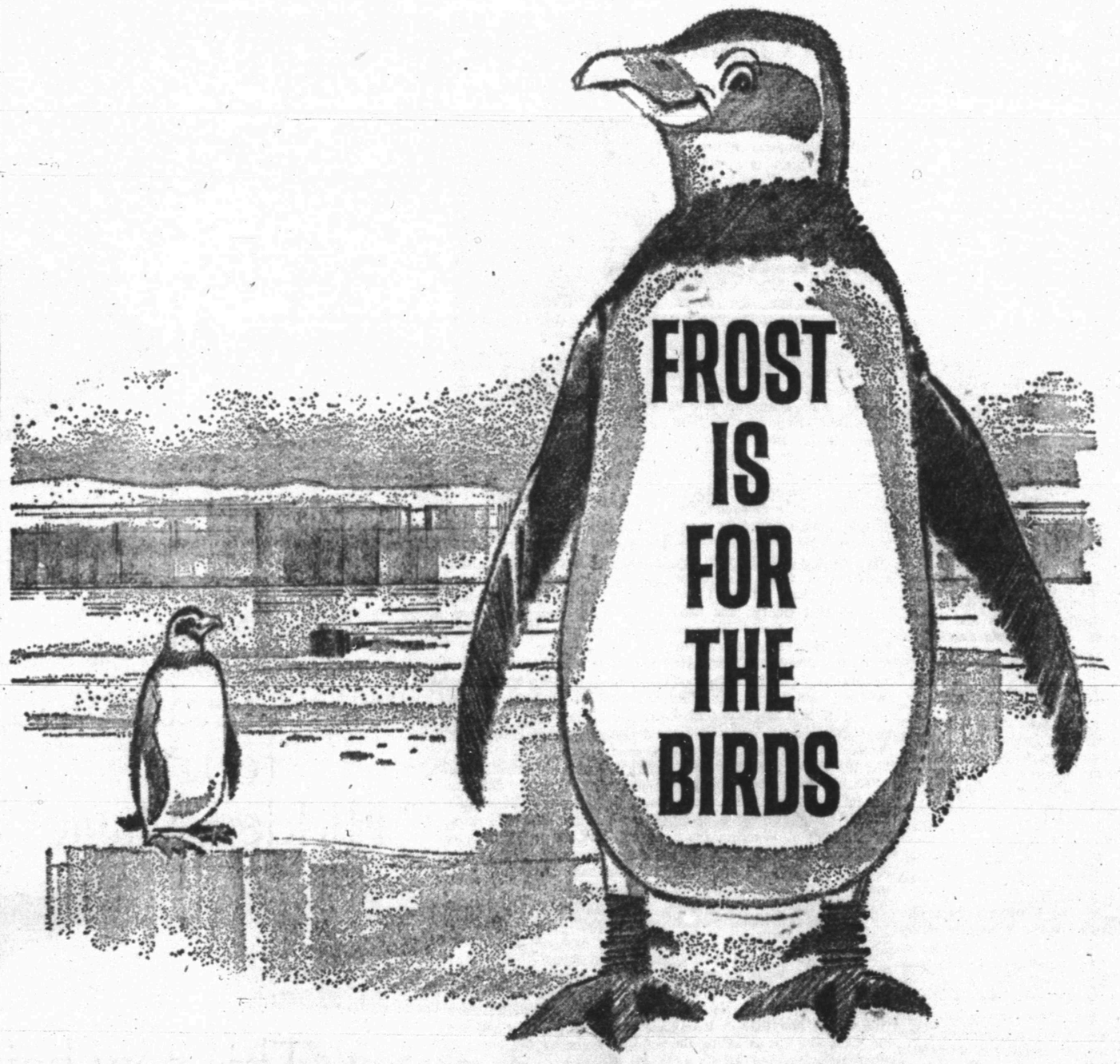

Get a new NO-FROST refrigerator-freezer that never needs defrosting

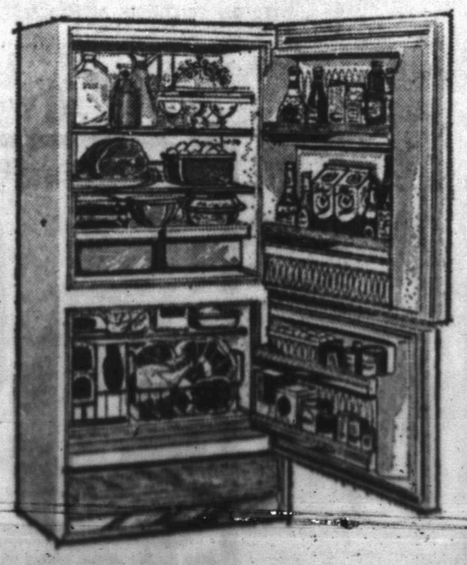

You can say goodbye to defrosting—one of the messiest of kitchen chores—once you install a no-frost electric refrigerator-freezer. Because frost never forms—either in the refrigerator or freezer sections—there's no layer of ice to take up needed storage space. You can store more packages of frozen foods... the packages won't stick together... and there's no frost to make labels hard to read. Ice trays come out easily, too, without pounding, pulling or hammering. See the new no-frost electric refrigerator-freezers at your dealer's soon.

TEXAS ELECTRIC SERVICE COMPANY
H. F. CLARK, Manager HI 3-5461

Bigger, Faster Miracles In Space Projected By U. S.

By HOWARD BENEDICT
AP Aerospace Writer

HOUSTON, Tex. (AP) — A space agency official, commenting on the remarkable flight of Gemini 4, said: "You ain't seen nothing yet."

He was looking to future U.S. man-in-space flights which will be launched on an accelerated schedule as a result of the success of astronauts James A. McDivitt and Edward H. White II.

Gemini spacecraft will hook up with other satellites, the pilots will perform intricate maneuvers during trips up to two weeks; and men will walk and work outside their orbiting spacecraft for longer periods than the excursion made by White.

Then on to the moon—perhaps only three years from now — and man's greatest adventure.

Even as McDivitt and White were being hoisted from the Atlantic Ocean Monday after their four-day trip, the Titan 2 rocket for Gemini 5 was being erected at Cape Kennedy.

The crew will be veteran Astronaut L. Gordon Cooper Jr., whose 34-hour American space flight record was shattered by Gemini 4, and rookie pilot Charles Conrad Jr. They have a late August date with the stars.

Cooper and Conrad are to stay in space for seven days, but space agency officials hinted they could be up for a longer time — based on preliminary data from Gemini 4.

Dr. Charles A. Berry, director of Gemini medical operations, said that preliminary examination of McDivitt and White indicates that "we've knocked down a lot of straw men with this mission."

He said that weightlessness apparently is not as dangerous as was feared, at least not for four days. Cooper had shown some disquieting symptoms, especially in the heart and blood vessel systems, as did Soviet cosmonaut Valery Bykovsky after his record five-day space trip.

Berry said that a rigid exercise schedule with a stretch cord apparently helped McDivitt and White to overcome any after-effects of weightlessness.

Berry also listed the buildup of heat in a spacecraft as another toppled "straw man." He said a steady temperature of around 65 degrees, with no humidity, was maintained throughout the flight.

The physician said White experienced no dizziness during his space walk — as the Russian Alexei Leonov reported on his March 18 stroll.

Gemini project director Charles Mathews called Gemini 4 a milestone, "and now we're looking forward to the real interesting things contemplated in the future."

He said the Gemini 5 spacecraft will be somewhat different than Gemini 4. For one thing it will generate electrical power from a fuel cell — a device which converts liquid hydrogen and liquid oxygen into energy. It will replace bulky batteries with a great saving in weight.

The fuel cell will give Gemini 5 a long-life capability. A similar cell is being developed for Apollo man-to-the-moon flights.

Cooper and Conrad also will launch their own satellite from the nse of their spacecraft. It will be an instrumental sphere the size of a beach ball. Then they will use a radar system to practice rendezvousing with it. McDivitt and White had no radar to help in their futile attempt to maneuver close to the orbiting second stage of their booster rocket.

The rendezvous exercise will be a vital rehearsal for the first U.S. attempt to hook up a manned spacecraft with another orbiting satellite.

The flight is scheduled in October, with astronauts Walter M. Schirra Jr. and Thomas P. Stafford in Gemini 6. The target satellite will be the second stage of an Atlas-Agena rocket launched one or more orbits before Gemini 6.

Stafford plans to leave the spacecraft after the hookup and practice working with tools on spacecraft nuts and bolts. He could be the forerunner of space repairmen who ferry between satellites to fix balky equipment.

Gemini 7 is planned as a 14-day mission in December. The remaining five flights in the Gemini program then will practice various rendezvous, docking and astronaut - emergence maneuvers.

Mathews said that the schedule will be flexible and that the success of Gemini 4 certainly should encourage attempts at bolder steps than originally envisioned.

The Gemini program is expected to conclude late next year if it maintains a schedule of a flight every two months.

Starting in 1967, three-man Apollo teams will be launched into earth orbit to rehearse for moon shots. Initially, they will be boosted by the Saturn 1 rocket — a vehicle four times more powerful than the Titan 2.

Then will come the pulse-pounding earth orbit flights with the full 92,000-pound Apollo capsule boosted by the giant Saturn 5 with 20 times the power of Titan 2.

If there are no hitches, Apollo program director Dr. Joseph Shea said that the first team of three astronauts could be launched to the moon on the third manned Saturn 5 rocket. That could mean a landing in 1968 instead of the present target date of 1969, he said.

After that?

Moon colonization; year-long trips to Mars, Venus and other points in the solar system; space stations that orbit for years.

All are being considered. Such will be the legacy of Gemini 4, the shots that preceded it and those that will follow.

BILL STARNES

Starnes Is Wire Chief For SW Bell

Bill Starnes, 2902 Thirty-second Street, Plant Foreman for the Southwestern Bell Telephone Company here, has been promoted to Wire Chief for the company in Snyder. Starnes succeeds Irvin Wiseman, 3502 Irving Street, who has been advanced to Chief Deskman for the company in Lubbock.

Starnes attended high school in Graford, and began his telephone career in 1945 as a lineman. He was later promoted to Construction Foreman and Repair Foreman. He served at Lubbock and Colorado City prior to moving to Snyder.

Wiseman started with the company in 1946 as a lineman. He was appointed construction foreman in 1947 and Installation Foreman in Midland in 1953. He served in several different capacities there until 1963 when he was appointed Wire Chief for the company here.

U. S. Consul Is Wounded

CORDOBA, Argentina (AP) — U.S. Consul Allison Temple Wanamaker is in serious condition with cheek and hand wounds suffered Monday night when shot were fired at him from a passing car.

Police sources said Wanamaker was driving home when the car overtook him. Several shots were fired and the attackers fled while Wanamaker fought to control his car.

Cordoba is an industrial, auto-making and university city 500 miles west of Buenos Aires. Leftist feeling runs high among workers and some student groups.

Accidentally Dumped Rockets Are Found

COLUMBUS, Ind. (AP) — The two-day search for two dangerous rockets dropped accidentally during an Air National Guard training mission ended Monday when the weapons were found intact at Camp Atterbury.

The 30-inch aluminum rockets were discovered by Air National Guard personnel 100 feet from a firing range at the former Army installation.

The accidental release of the rockets Sunday from a jet trainer flying from Toledo, Ohio, to Camp Atterbury launched a hunt centering in east-central Indiana.

Depletion Allowance To Cover Water

NEW ORLEANS (AP)—Farmers using water to irrigate in the southern High Plains of Texas and New Mexico can claim a depletion allowance in paying income tax, the 5th U.S. Circuit Court of Appeals ruled Monday.

The finding upheld a federal district court decision in a test case brought by the government against Marvin Shurbet, a farmer.

The appeals court said water used for irrigation by the farmers is a "natural deposit" and represents a depletion of capital investment when used.

Tax laws allow taxpayers special deductions for depletion of such capital investments as oil, natural gas or iron.

In extending the laws to cover water, the appeals court said cost depletion for ground water in the southern High Plains was not intended to set a precedent for other areas.

Citing peculiar conditions in the 35,000-square mile plateau, it said the only source of water for this area is rainfall which does not percolate downward.

Under natural conditions, the court went on, rain almost exactly equalled the amount of water consumed.

Since the start of large scale irrigation in 1934, it noted, the water table has steadily dropped. It observed that 47,000 pumps were in operation by 1958.

The district court held Shurbet was entitled to a $377.18 depletion deduction for 1959 on his 480 acres of land.

The government had argued that water was not a natural deposit within the meaning of the internal revenue code.

Member Texas Optometric Association
Drs. Blum and Nesbit
OPTOMETRISTS
1025 25th. St.
Phone HI 3-3992

Brand New Continental Tread
TIRES
On Safety Checked Casings
SAVE OVER ½
Off The Price Of First Line Tires
4 FOR $44.50
Mounted And Balanced Free!
Central Tire Service
1931 25th. St. Phone HI 3-3567

J's SUPER MARKET
BIG CASH SAVINGS
PLUS S&H GREEN STAMPS
Double On Wednesday With Purchase Of $2.50 Or More

We Want You To Know The Personnel Who Serve You At J's

LOUIE MINTON
Manager

JOE MITCHELL

ROMAN CAMPOS

P. W. BAILEY

GET ACQUAINTED SPECIALS!

PINE OIL Texize 2 For The Price Of 1
PEACHES Pacific Gold Elberta 4 No. 2½ Cans 98c
SUGAR Imperial Pure Cane 5 LBS 49c
10 Lbs. 97c

Doeskin Bathroom TISSUE 3 4 Roll Pkgs. $1.00
Libby's Vienna SAUSAGE 3 Cans 59c
Libby's Golden Cream Style CORN 2 303 Cans 35c

FLOUR Lightcrust 5 Lb. Box 49c
BIOSCUITS Mead's 3 Cans 25c
BIG DIP Foremost ½ Gal. 49c
CRISCO 3 Lb. Can 79c

Fresh Donuts & Cinnamon Rolls Doz. 39c
Borden's Buttermilk ½ Gal. 39c
Gandy's Whipping Cream ½ Pt. 25c
Gandy's Chocolate Milk Qt. 19c

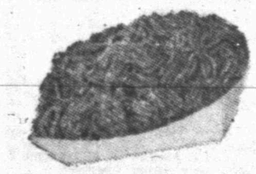

QUALITY MEATS AT J'S
HAMBURGER Fresh Ground Lean 3 Lbs. $1
Pork Steak Lb. 49c
Pork Roast Lb. 45c
CHUCK ROAST Lb. 49c

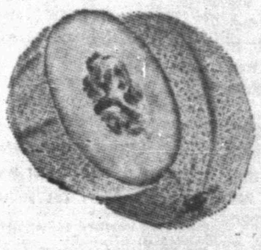

GARDEN FRESH FRUITS & VEGETABLES!
CANTALOUPES Lb. 10c
Sunkist Oranges Lb. 10c
Fresh Corn 3 Ears 10c
Tomatoes Lb. 19c
Valentine Green Beans Lb. 10c
POTATOES Long White 10 Lb. Bag 89c

FROZEN FOODS
Fruit Or Cream Frozen Pies 3 for 69c
Winter Gold Orange Juice 2 6 Oz. Cans 35c
T. V. DINNERS 3 for 1.00

Operating Under New Ownership
Lindy Clark — Alvis Minton
J'S Super Market
2210 25th. St.

PLAY THURSDAY AT 1 P. M.

Yellowjackets Down Tigers; Pressure Now Put On Snyder

Outfielder Benjy Lawrence sent a towering drive over the fence for Kermit yesterday and when it landed it put a serious dent in the Tigers hope for the regional crown as the Yellowjackets defeated Snyder 5-3.

The Tigers now have their "backs pinned to the wall," and will be forced to win a doubleheader here next Thursday if they are to remain in competition for the state championship. The game was the first in the best two out of three series, and the victory for Kermit puts the pressure on the Tigers.

It was the fifth inning that virtually spelled doom for the Tigers' cause. The Tigers had gone into the inning holding a 3-1 margin over the Yellowjackets. When Kermit came to bat in the bottom half of the inning, Johnny Hernandez made an infield single with one out. Bill Claxton walked, and both runners moved up on a passsd ball. Teddy Baremore then tied the score with a two run single. The Tiger pitcher, Jerry Owen, got the next batter to pop up for the second out. Then came the banshee with the name of Lawrence who calmly stepped to the plate and stroked a two run blast that gave Kermit a one game edge in the series. J. N. Wall, who had originally started, came on in relief of Owen and managed to get the third out, but the Yellowjackets had already scored four runs on three hits.

The Tigers had only one scoring inning, but until the fifth inning it looked like it might be convincng enough for a Bengal victory. In the third inning the Tigers scored all of their three runs. The main blow came off the bat of catcher Kennie Gay when he lofted a two run homer to give the Tigers a 2-1 lead. The blow came with one out after Wall had walked Brown then walked and moved to third on an overthrown ball when he was attempting to steal second base. Ray Kizer put down a perfect squeeze bunt scoring Brown and picking up bunt single for himself.

The Yellowjackets took a 1-0 lead in the first inning when starting pitcher, Wall, got off to a shaky start. Ricky Buford got an infield single with one out. That was followed by another out and three straight walks by Wall to score Buford. Wall finally struck out Lawrence to end the inning.

The Tigers also had a scoring opportunity in the first inning when they had runners on first and third with two outs, but on some real fine baseball on the part of Kermit kept the Tigers off the scoreboard in the first. Gay, on first, broke for second while Wall, on third, made a delayed break for home. Kermit had diagnosed the play and pegged the ball - the Kermit catcher Jim Reynolds nailing Wall at the plate for the third out.

Jim Kapka was the winning pitcher while Jerry Owen was charged with the defeat. Kapka went the distance in gaining the regional game victory. His pitching was not real effective, but he managed to get the big outs. For Owen it was his first defeat in his last eight decisions for the Tigers. Owen came on in relief of Wall in the third and lasted until the fatal fifth where Wall came back in to pitch finishing the game.

Both teams had scoring opportunities in nearly every inning of play. The pitching was not a concerning factor to either side in the unfortunate contest. However, Kapka seemed to get a little stronger in the last three innings after the four run fifth.

These same two teams meet again at 1 p.m. in Towle Memorial Park next Thursday to decide the regional crown. If the Tigers can win in the first game, a doubleheader will be played to declare a sure winner. It would take a double victory for the Tigers to attain the crown while Kermit needs only a lone victory in one of the two outings.

Of course, the Tigers hope that the friendly confines of Towle Park will turn into a haunting experience for the Kermit Yellowjackets.

SNYDER	AB	R	H
Bullard, 2b	4	0	0
Wall, p-lf	2	1	0
Gay, c	3	1	2
Brown, ss	2	1	0
Kizer, lb	3	0	1
Cadena, cf	3	0	0
Holt, 3b	3	0	1
Galyean, rf	2	0	0
Williamson, rf-lf	2	0	0
Owen, p	1	0	0
Totals	25	3	4
KERMIT	AB	R	H
McAnally, 2b	4	0	2
Buford, cf	4	1	1
Hernandez, lf	3	1	1
Claxton, 3b	1	1	0
Baremore, ss	2	1	1
Reynolds, c	1	0	0
Lawrence, rf	3	1	1
Kapka, p	3	0	0
Edwards, lb	1	0	0
Skinner, ph	1	0	0
Totals	23	5	6

SNYDER	003	000	0	3
KERMIT	100	400	x	5

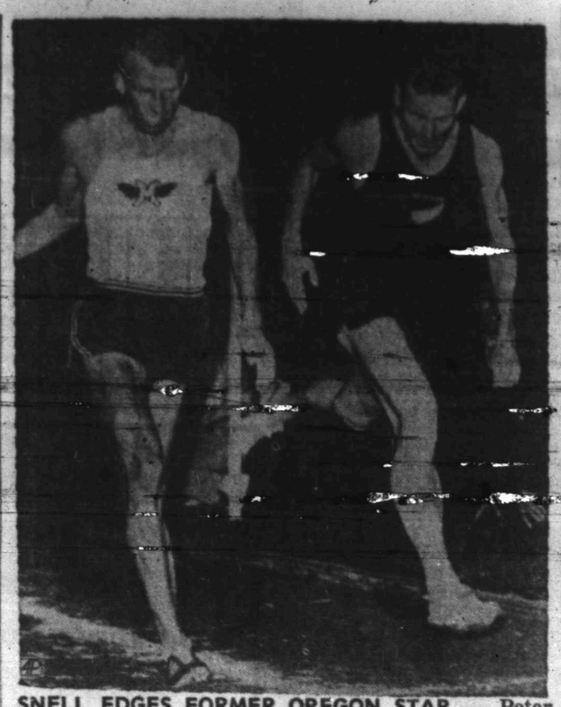

SNELL EDGES FORMER OREGON STAR — Peter Snell, right, of New Zealand, the world record holder in the mile, wins a near dead heat with Jim Grelle, former Oregon star, in the mile run of the Compton Invitation June 4 at Los Angeles. They had identical times of 3:56.4. (AP Wirephoto)

Featherston Stars In Golf Tourney

On the golf scene this past weekend, as far as the Snyderites were concerned, the [illegible] Invitational and the Tumbleweed Junior Golf Tournament held the spotlight.

In the Anson Invitational, Jimmy Featherston was the bright spot for the Snyder golfers. Featherston finished runnerup in the championship flight of the 16th annual classic. He lost the championship to 15 year old Chuck Brownfield of Stamford in a close match of 6 and 4.

Jimmy is a recent Snyder High School graduate and entered the finals by defeating Travis Horton of Stamford in the semi-finals by the score of 3 and 2.

Darrell Haney of Snyder had advanced to the semi - finals but was eliminated from competition in the first flight when he was defeated by Mac McClure of Abilene. Fenton Cox of Snyder also reached the finals in the first flight but was beat out of consolation honors by Danny Tolison of Abilene.

At Colorado City's Tumbleweed Tournament, it was Mitch Rambin who took all the honors as he was the winner of the first flight. Larry Anderson gained [illegible] the third flight. Others that participated in the tournament were: Alex LeFeuvre, first flight; Jimmy Hogen, third flight; and Bennie Ward, third flight.

This was the first time for the Tumbleweed tournament, and will now be an annual affair.

Baseball Draft Begins Today

NEW YORK (AP) — Baseball conducts its great experiment today — a revolutionary free-agent draft of high school boys and collegians patterned after the pro football draft.

Before the long day and night are over several hundred athletes will have been selected unless there are unexpected hitches in the plans of Commissioner Ford Frick and his staff.

Each major league team gets one choice. Each of the 20 clubs in the two class Triple A minors — Pacific Coast League and International League — get two selections.

Each of the 20 teams in the three Class Double A leagues — Texas, Southern and Eastern — get four picks. There is unlimited selection for the 122 teams in the eight Class A leagues.

If the Class A boys, all major league farm clubs, want to keep it going they can keep drafting until every high school graduate in America is on the list.

Kansas City had first pick because the A's finished last in the American League in 1964. The New York Mets, last in the National League, had the No. 2 selection.

A boy drafted by a team can sign — or else. If he waits six months, he goes back into the pool for another draft. Although the original idea of the draft was to cut down on the big bonus payments, it was expected that the first-round selections would price themselves at the $100,000 level.

There will be a second draft meeting in September to take care of boys playing American Legion junior baseball and a third draft in January to handle the athletes who graduated from school at that time.

Under the high school rule, no player can be signed until his original class graduates from high school. College players can be signed only after they have completed their sophomore year.

Once drafted, a prospect goes on the negotiation list of the selecting club for the next six months. The club must start negotiations not later than 15 days after the player becomes eligible to sign. The selecting club is responsible for determining the eligibility of the athlete.

Spurs Regain Lead In The Texas League

By The Associated Press

Those home runs that come in the extra innings to thrill the fans and give the managers ulcers put Dallas-Fort Worth back on top of the Eastern Division in the Texas League Monday night.

John Boccabella clouted a solo homer in the 12th inning and it brought Dallas-Fort Worth a 4-3 victory over El Paso.

Barry Morgan socked one out of the lot in the 14th and it brought Austin a 6-4 decision over Tulsa.

The result was that Dallas-Fort Worth replaced Tulsa at the top by a single percentage point.

The home run also figured prominently in Albuquerque's 10-7 victory over Amarillo although it didn't take one in the last inning to get the job done.

It did lengthen Albuquerque's lead to two games over El Paso in the Western Division.

Six home runs were clouted in this game with each side getting three, and there were 23 hits on both sides, eight for extra bases. Albuquerque had two four-run innings.

While Boccabella's smash won the game, Dick Burwell deserved a share of the credit for his sterling relief stint in the 12th inning. He shut the door on El Paso and preserved the victory for Charley Hartenstein.

Tulsa lost a heartbreaker to Austin. The Oilers took the lead in the 11th on Walt Williams' homer and Bob Pfeil's triple but Austin tied it up at 4-4 in the same frame.

Winning Polo Team To Host Tournament

The Snyder Polo Team downed Ralls' Polo Team by a score of 8-4 in a match last Sunday afternoon.

Snyder won the first and second chukker by scores of 4-2 and 3-1 respectively. No one was able to score in third chukker, but Snyder was outscored in the fourth chukker 2-1. It was not enough, however, and Snyder easily won the match.

On June 27, the Snyder Polo Team will be the host of a polo tournament. The visitors that are entered in the affair are Ralls, San Angelo, and Spur. Snyder will also participate in the tournament.

The STANDINGS

By The Associated Press

NATIONAL LEAGUE

	Won	Lost	Pct.	Behind
Los Angeles	33	20	.623	—
Milwaukee	26	20	.565	3½
Cincinnati	27	22	.551	4
San Francisco	27	27	.529	5
St. Louis	25	25	.500	6½
Houston	26	28	.481	7½
Pittsburgh	24	26	.480	7½
Philadelphia	23	27	.460	8½
Chicago	21	28	.429	10
New York	20	32	.385	12½

Monday's Results

Los Angeles 14, Philadelphia 3

Only games scheduled.

Today's Games

Milwaukee (Johnson 4-2) at Chicago (Koonce 3-4)

Los Angeles (Osteen 3-6) at Philadelphia (Bunning 5-4), night

San Francisco (Shaw 4-3) at New York (Cisco 1-2), night

Houston (Farrell 4-1) at Pittsburgh (Friend 3-4), night

Cincinnati (Arrigo 1-2) at St. Louis (Gibson 8-3), night

AMERICAN LEAGUE

	Won	Lost	Pct.	Behind
Minnesota	31	16	.663	—
Chicago	29	19	.604	2½
Cleveland	25	20	.556	5
Detroit	26	22	.542	5½
Baltimore	27	23	.540	5½
Los Angeles	27	28	.491	8
Boston	23	26	.469	9
New York	23	27	.460	9½
Washington	22	30	.423	11½
Kansas City	11	33	.250	18½

Monday's Results

Chicago 7, Boston 3

Cleveland 2, Minnesota 1

New York 4, Kansas City 2

Detroit 6, Los Angeles 5

Only games scheduled.

Today's Games

Chicago (Horlen 5-3) at Boston (Monbouquette 5-5), night

Baltimore (Barber 4-4) at Washington (Richert 2-4), night

Cleveland (Siebert 6-2) at Minnesota (Pascual 7-0), night

New York (Stafford 1-3) at Kansas City (O'Donoghue 2-7), night

Detroit (Aguirre 5-2) at Los Angeles (Newman 6-3), night

Sox, Braves In FL Wins

Monday night in Farm League action it was the Braves downing the Giants 9-8 and the White Sox defeated the Athletics 14-4.

The White Sox beat the A's when they had a nine run explosion in the second inning of play. They scored nine runs and all nine men in the lineup scored. The A's took a quick 3-0 lead in the first but only managed another lone run in the third.

The Braves had a four run inning in the fifth to nudge out the White Sox 9-8. The Giants were leading in the contest until they could only manage one run in the fifth and lost the lead.

Sox And Braves In LL Victories

In Little League action Monday night, the White Sox blanked the Athletics 8-0 while the Braves downed the Giants 7-2.

Jack Tovar and Robert Phariss in a combined pitching effort threw a no hit shutout against the A's. Only two runners reached base in the entire contest. Bebo Boren reached third in the first inning but that was the extent of the base running for the A's. The White Sox scored three in the first, three in the third, and two in the fifth in gaining their victory.

The Giants had taken a 2-1 lead in the first inning after a two run homer by Bobby Thompson, but the Giants could not dent the scoreboard again and went down at the hands of the Braves 7-2. The Braves took the lead in the third inning after a display of walks and were never behind after that. The Braves scored seven runs on one hit.

ATHLETICS	AB	R	H
D. Stokes, 3b	1	0	0
Ramirez, 3b	1	0	0
James, ss	2	0	0
Floyd, ss	2	0	0
Boren, 2b	2	0	0
Keller, 1b	3	0	0
Stokes, lf	2	0	0
McGinnis, cf	1	0	0
Hood, p	1	0	0
Davis, rf	1	0	0
Allen, rf	1	0	0
Elledge, p	1	0	0
Price, c	1	0	0
Totals	19	0	0
WHITE SOX	AB	R	H
Tovar, p-ss	4	2	2
R. Phariss, ss-p	2	2	0
Beard, rf	4	1	0
Rodgers, ph	1	0	0
Hodge, c	4	1	1
D. Phariss, lf	3	1	2
Northcott, cf	2	0	1
Loper, ph	1	1	1
Hardin, 3b	2	0	1
Jones, 2b	1	0	0
Sullivan, lb	3	0	1
Totals	27	8	9

• • •

BRAVES	AB	R	H
Gallman, lb	3	1	0
Weaver, c	3	2	1
Hargrove, 3b	2	2	0
McNair, ss	1	2	0
Evans, p	2	0	0
Bostick, rf	1	0	0
Hurst, lf	0	0	0
Riggs, 2b	3	0	0
Boren, 2b	0	0	0
McCaleb, cf	2	0	0
Dyess, cf	1	0	0
Lewis, lf	2	0	0
Freeman, rf	1	0	0
Totals	21	7	1
GIANTS	AB	R	H
Johnson, lb	4	0	1
Stokes, rf	2	1	2
Province, ss	1	0	0
Thompson, p	3	1	1
Wilson, cf	3	0	0
Lee, c	3	0	1
Gardner, 3b	2	0	0
Dryden, ss	0	0	0
Clinton, lf	2	0	0
Kay, 2b	1	0	0
Burleson, lf	1	0	0
[illegible], ph	1	0	0
Travis, ph	0	0	0
Totals	[illegible]	1	4

SPORTS

Braves Take Win In Colt League

The Rebels were defeated by the Braves Monday night 11-9 in Pony League action while the Colt League was idle.

The Rebels had the winning runs in scoring position in the seventh inning but failed to get them across in their loss to the Braves. The Braves scored steady at the beginning of the game and were able to hold on to the victory.

The Rebels scored six runs in fifth inning in trying to make a come from behind win, but it just did not materialize.

Ronnie Lewis, Charley Johnson, and Roxy Small each collected two hits in the winning cause.

REBELS	AB	R	H
Bass, lf	1	0	0
Chambers, lf	1	1	0
Lee, p	3	1	0
Alexander, 3b	1	0	0
Owen, p	2	0	0
Patrick, ss	4	2	1
D. Stokes, lb	3	1	1
Sellers, ph	1	0	0
Ray, 2b	1	1	0
Boydston, ph	1	1	0
Schested, c	3	2	2
Browning, rf	0	0	0
Beall, ph	1	0	0
Shields, cf	4	0	1
Totals	26	9	5
BRAVES	AB	R	H
Lewis, 2b	4	2	2
Wood, lf	2	1	0
Johnson, ss	3	2	2
Rambin, p	1	1	1
McGinnis, c	3	0	0
White, 3b	4	0	0
Gallman, lb	4	0	0
Keller, cf	3	2	1
Small, rf	3	3	2
Totals	27	11	8

Regret was the only filly to win the Kentucky Derby. She won in 1915.

VACATION TIME
BRAKE & FRONT END SPECIAL
Five Critical Safety Services
• Check brakes, adjust for proper contact
• Add brake fluid, test entire system
• Repack front wheel bearings
• Align front end, correct camber, caster, toe-in
• Adjust steering, balance front wheels
$9.95 ANY U.S. CAR
Pay As You Ride
SAFETY CHECKED FREE Safety Check On • tires • shocks • battery • tailpipes • mufflers • lights
TAKE YOUR CAR WHERE THE EXPERTS ARE!
GOODYEAR SERVICE STORE
1701 25th. St. Ph. HI 3-9341
Snyder, Texas

SURE-FIRE SAVINGS

MARBLES
Nitro Agates, Reg. 25c Bag .... 2 Bags 25c
Cat Eyes, Reg. 10c Bag .... 2 Bags 10c

NYLONS
Mayziew First Quality
Full Fashion Pr. 25c

SUNTAN OIL
Fitch's Reg. 32c 13c

TIDE Giant Size 73c
CORN Fresh Ear 5c
SALAD DRESSING Western Gold Qt. Jar 33c
Sweet & Juicy Cantaloupes Lb. 9c
Mountain Pass Peeled Tomatoes No. 303 Can .... 2 for 29c
Carnation Evaporated MILK Tall Can .... 3 for 39c
Rose White POTATOES 8 Lb. Bag 79c

Gladiola Corn Meal White Or Yellow 5 Lb. Bag 39c

Libby's Golden Cream Style CORN 2 303 Cans 29c
Sweet Sixteen OLEO ½ Lb. Pattie 10c

BIG DIP Foremost ½ Gallon 49c
FREE DIP FRIDAY & SATURDAY

FREE
5 Lbs. Sugar With Purchase Of 8 Light Bulbs
6 Ice Tea Glasses With $20.00 Purchase
1 Tilt & Pure Decanter With $20.00 Purchase
1 — 5 Pc. Place Setting With $20.00 Purchase

FRYERS
U.S.D.A. Grade A
Whole Lb. 29c

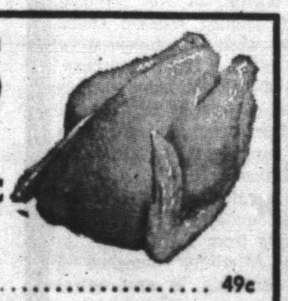

FRYER PARTS
Legs & Thighs, Lb. 49c
Breasts & Wishbones, Lb. 59c
Backs & Wings, Lb. 29c
Fresh Chicken Livers, Lb. 79c

CASH FOOD
Buccaneer Stamps — Double Wed. With Purchase Or $2.50 Or More
Open 7 A.M. — 8:30 P.M.
OPEN SUNDAY

Bake, Fry Or Barbecue, Fresh PORK RIBS Lb. 59c

PRICES GOOD ALL WEEK

Hilander Cleaners & Shirt Laundry
3909 Big Spring Highway Phone HI 3-6121
(Former Location Of The Hilander Drive-In Restaurant)

Special This Week Only — June 6 - June 12
DRY CLEANED & PRESSED
Dry Cleaned & French Pleated DRAPES (Unlined) Per Panel 85c
Men's PANTS 33c
Plain SKIRTS 33c
Men's & Ladies' Plain SUITS 83c
PLAIN DRESSES 75c

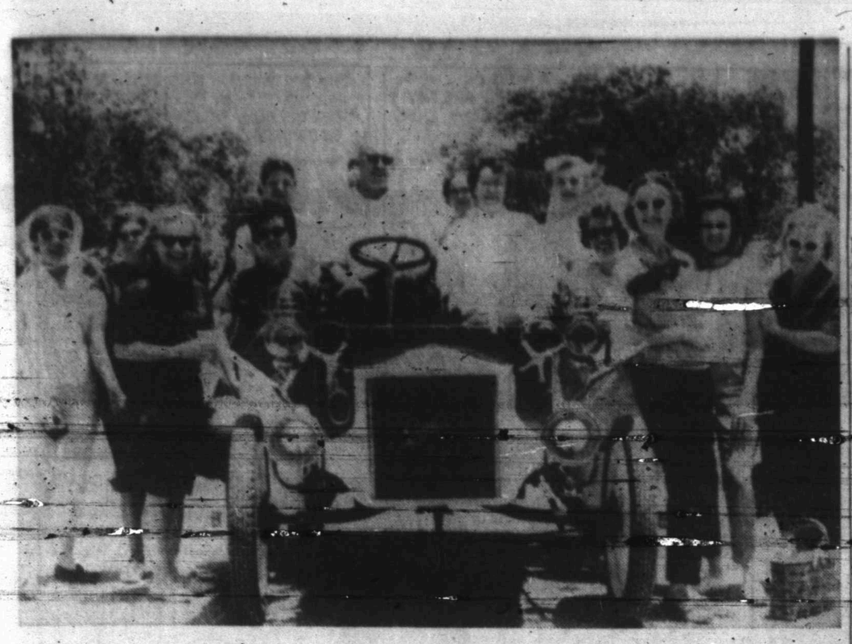

BEGINNING FIELD TRIP—Members of the Midland Desk and Derrick Club, gather around Gordon Dysart's antique Cadillac before embarking on a field trip to inspect oil producing facilities of the area. They were guests of SACROC for the tour. The D&D members making the trip represented an aggregate of 232 years of service with oil companies, topped by Bobbie McLendon's 38½ years, all with Mobil.

State Legislatures Move To Combat Highway Death Toll

CHICAGO (AP) — State legislatures are counter-attacking in the nation's long and losing battle against highway accidents, which now kill an average of 125 Americans a day.

As more and more automobiles jam the highways, and the accident death rate climbs, legislatures are passing laws requiring seat belts, running rattletraps off the roads and reinforcing state highway patrols, an Associated Press survey showed today.

The National Safety Council said today there were 13,710 traffic deaths in the nation during the first four months this year, a 2 per cent increase over the same period last year.

Legislatures in Montana and North Dakota recently approved bills requiring safety belts for front seats of all new cars, starting with the 1966 models.

Gov. Henry Bellmon signed a similar measure for Oklahoma.

Gov. Nelson A. Rockefeller of New York signed a bill to compel used-car dealers to install front seat belts in automobiles of 1963 and later models, beginning Jan. 1, 1967.

The Iowa Legislature ordered front seat belts for autos of 1962 and later models sold after Jan. 1.

The Ohio Legislature decided there must be front seat belts in new cars, starting next year.

Safety belt statutes are in force in 23 states.

Nebraska's lawmakers prohibited drag racing on streets and public highways.

The Maryland Legislature made it a crime to operate a car in any intentionally "improper manner so as to cause skidding, spinning of wheels or excessive noise." Also banned was use of a flagman or timer in a race on a street or highway.

A bill designed to get mobile junk heaps off the roads was adopted in Maryland, which hasn't had compulsory auto inspection since the 1930s.

It provides: police, starting next month, can stop any auto they consider defective and order repairs. The drivers will have 10 days to comply. If not, they will lose their licenses. In addition, when used - car titles change hands after Jan. 1 the cars must meet standards to be set forth by the state commissioner of motor vehicles.

The Nevada Legislature approved legislation which forbids motor carriers to operate any vehicle that is found to be in unsafe condition.

The Iowa Legislature added 100 men to the road patrol force.

Georgia lawmakers provided money for 40 additional state patrolmen and salary increases of about $50 a month in the next two-year period for 450 patrolmen.

A new Colorado law gives the automobile the same status as a gun as a deadly weapon. It provides 1 to 14 years in prison for causing a death with a car deliberately or through extreme recklessness, such as in drag racing. Injuries under similar circumstances can result in 1-to-5-year terms.

The minimum age for a driver's license was raised from 15 to 16 in Montana and from 16 to 17 in Utah except for those who pass an approved training course.

Indiana made all driver licenses probationary for persons under 21, subject to revocation by the Bureau of Motor Vehicles.

BIRTHS

Mr. and Mrs. Amado Garcia, Route 1, Fluvanna, are the parents of a 7 lb. 8 oz. baby boy born at 4:06 a.m. June 7 at Cogdell Hospital.

Mr. and Mrs. Guadalupe Martinez, 300 Thirty-seventh Street, are the parents of a 7 lb. 13 oz. baby boy born at 7:06 p.m. June 7 at Cogdell Hospital.

81-Year-Old Driver Gives Up License

NORTH HALEDON, N.J. (AP) — Eighty-one-year-old Charles Wildeboer kissed his driver's license goodby Monday night.

Appearing in court on a careless driving charge, Wildeboer, who's been driving a half-century, told the judge, "I think it's time to give it up."

Then he pressed his license to his lips and placed it on the bench.

HOSPITAL NOTES

COGDELL HOSPITAL

(It is requested that visiting be done only during visiting hours of 2 to 4 p.m. and 7 to 8:30 p.m.)

ADMISSIONS: Corrine Barnett, 3105 Hill; Vera Mae Ward, 2400½ Thirty-second; Sam McClung, 2207 Fortieth; William Hazle, 3603 Hill; Tom Burton, 207 Thirty-fifth; Elena Garcia, Fluvanna; Michael Roemisch, 2208 Twenty - eighth; Linda Martinez, 300 Thirty - seventh.

DISMISSALS: Mrs. David Gould and baby boy; Curtis Hendon; Patsy Adams; Mrs. J. B. Melton and baby girl; E. M. Ashley; Zora Stephenson; Lionel Richardson.

Ambulance Service
Dial HI 3-3533
BOLGER FUNERAL HOME

Court To Move Step-By-Step On Courtroom TV

By BARRY SCHWEID

WASHINGTON (AP) — Are televised trials unconstitutional?

Billie Sol Estes' was, the Supreme Court said Monday. But the court split every which way and the key man, Justice John Harlan advised for the future:

"The court should proceed only step by step in this unplowed field."

In other words, the court isn't issuing any blanket prohibition.

This was the first time the high court had to wrestle with a problem that seems to pit one constitutional right against another:

Freedom of expression vs. a fair trial.

Estes, the whirlwind promoter from Pecos, argued that because television cameras were zeroed in, his state conviction in Tyler of swindling charges should be reversed.

Estes said he was "needlessly humiliated and commercially exhibited," that he was denied due process of law.

He lost as he argued his case up to the Supreme Court. Monday he won. While the high court set aside a pending eight-year sentence, he remains in Leavenworth federal prison on a separate mail fraud conviction. And at Monahans, Tex., state Dist. Atty. A. R. Archer Jr. said he would prosecute Estes a second time for swindling, possibly on a different indictment.

The nine justices don't generally ad lib much from the bench. But Monday, several did. Justice William Frennan remarked:

"As is apparent from the number of opinions, this case has given all of us a great deal of trouble."

There were six opinions. As is traditional, the majority view was distributed first. And in this one, speaking for the court, Justice Tom Clark declared:

"Trial by television is . . .foreign to our system."

Clark noted that 48 states — Texas and Colorado are the exceptions — bar the television camera from the courtroom, and announced that Estes' conviction was reversed.

Of Estes' pretrial hearing — the cameramen were confined to a specially constructed booth at the trial itself—Clark wrote:

"At least 12 cameramen were engaged in the courtroom throughout the hearing taking motion and still pictures and televising the proceedings.

"Cables and wires were snaked across the courtroom floor, three microphones were on the judge's bench and others were beamed at the jury box and counsel table.

"It is conceded that the activities of the television crews and news photographers led to considerable disruption of the hearing."

Clark concluded:

"A defendant on trial for a specific crime is entitled to his day in court, not in a stadium, or a city or nationwide arena.

"The heightened public clamor resulting from radio and television coverage will inevitably result in prejudice."

This hardly ended matters. For in a fine-type footnote there was this:

"Mr. Justice Harlan concurs in this opinion subject to the reservations and to the extent indicated in his concurring opinion."

Harlan's concurring opinion was doubly important. His qualifications and reservations limit the scope of the decision.

Harlan did just that. Estes' trial was special—"a heavily publicized and highly sensational affair," Harlan said, adding: "I therefore put aside all other types of cases."

Underscoring that the court is inching its way, Harlan said:

"The probable impact of courtroom television on the fairness of a trial may vary according to the particular kind of case involved. The impact of television on a trial exciting wide popular interest may be one thing; the impact on a run-of-the-mill case may be quite another."

Orlando Cepeda Out After Knee Surgery

NEW YORK (AP) — The San Francisco Giants may have to make their run at the National League pennant without any help from first-baseman Orlando Cepeda.

The slugging Puerto Rican, who underwent surgery for removal of cartilage from his right knee last winter, was due to leave the disabled list today but instead was on his way back to San Francisco for further treatment.

Cepeda, who re-injured the knee during a spring - training foot race with Manager Herman Franks, was examined here Monday by Dr. Harrison McLaughlin, who performed the operation last December.

Dr. McLaughlin sent the slugger back home with instructions to refrain from all exercising.

There was no indication as to how much longer Cepeda would be sidelined but his recovery is apparently so far behind schedule that he could miss the entire season.

Tower Introduces Farm Labor Bill

WASHINGTON (AP(— Sen. John Tower, R-Tex., introduced a bill to transfer responsibility for importing Mexican farm labor from the Labor Department to state officials Monday.

His bill would give state commissioners of agriculture authority to decide whether Braceros were required to meet farm labor demands.

Tower said Secretary of Labor Willard Wirtz had denied that serious labor shortages existed in California and Florida "in spite of severe crop losses due to insufficient labor."

He expressed hope that some braceros would soon be admitted to Texas.

Bobby May Retires From Cinder Track

HOUSTON (AP) — Bruised feet and the rigors of final exams have forced Bobby May, Rice University's NCAA high hurdles champion in 1964, to forego a defense of his title at this year's meet June 17-19 in Berkeley, Calif.

May's best time is the 13.7 he recorded in last year's NCAA meet.

In announcing his retirement from track Monday night, May said he probably would be wasting his time trying to get back in shape in view of the injuries and exams.

Talks In Moscow

MOSCOW (AP) — Premier Alexei Kosygin talked today in the Kremlin with a deputy premier of North Viet Nam, Le Tan Ngi. Details of the talks were not available.

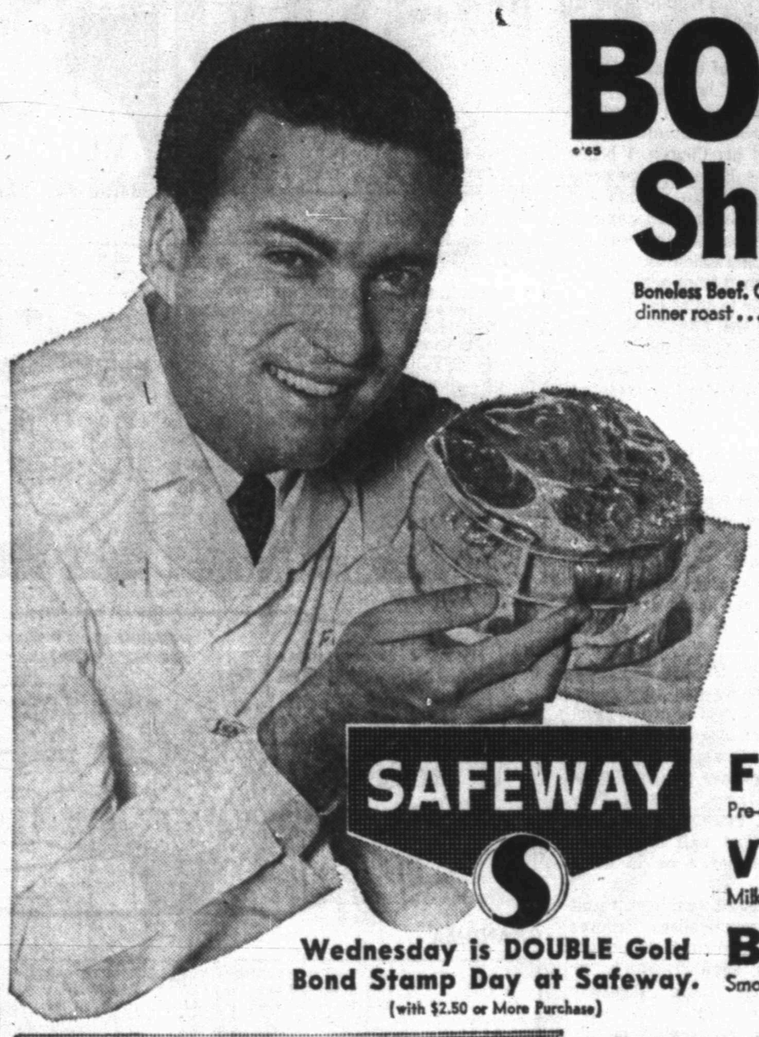

BONELESS BEEF
Shoulder Roast Lb. 69¢
Boneless Beef. Cut from U.S.D.A. Choice Grade Heavy Beef. The perfect dinner roast . . . Serve with fresh vegetables from your Safeway "Garden Room."

Cornish Game Hens U.S.D.A. Inspected and Grade "A". 20-oz. Hen 69¢

Sliced Bacon Safeway. Serve with Breakfast Gems Fresh Eggs. 1-Lb. Pkg. 63¢

Corned Beef Brisket. Swift's. Serve with cabbage—Lb. 79¢

Rath Franks Serve the All-American Favorite . . . Hot Dogs—1-Lb. Pkg. 53¢

SAFEWAY

Fish Sticks Pre-cooked. Jumbo—Lb. 49¢

Veal Cutlets Milk-fed—Lb. 99¢

Bacon Squares Smoked—Lb. (Sliced . . . Lb. 45¢) 39¢

Wednesday is DOUBLE Gold Bond Stamp Day at Safeway. (with $2.50 or More Purchase)

Root Beer	Dad's Old Fashion. ½-Gal. Jug	2 for 79¢
Pink Salmon	Sea Trader—1-Lb. Can	49¢
Apricots	Town House Medium. 8-oz. Cello	39¢
Soda Crackers	Busy Baker—1-Lb. Box	25¢
Hershey Candy	Krackle, Mr. Goodbar, Milk & Almond Chocolate—10-Bar Bag	39¢
Wortz Crackers	Ten-Der-Rist. 1-Lb. Box	39¢

Margarine Coldbrook Solids. 1-Lb. Parchment Wrapped 3 for 49¢

Tomato Juice Town House—46-oz. Can 3 for 89¢

Shortening Velkay. 3 Lb. Can 49¢

Biscuit Mix Mrs. Wright's—2½-Lb. Box 35¢

Cake Mixes Mrs. Wright's Lemon, Spice, White, Yellow, or Devils Food—19-oz. Box 4 for $1

Frosting Betty Crocker Magic Swirl, Lemon Velvet, Vanilla, or Chocolate—16½-oz. Can 39¢

Iced Tea Blend Canterbury—½-Lb. Package 49¢

Liquid Sweetener Sweet 10—6-oz. Bottle 89¢

Potato Chips	Morton—5½-oz. Bag	39¢
Puffed Wheat	Sunland—6-oz. Package	21¢
Biscuits	Ballard Sweetmilk or Pillsbury Buttermilk—8-oz. Can	3 for 29¢
Apple Juice	Tree-Top Frozen. 6-oz. Can	23¢
Olive Oil	Pompeian—2-oz. Bottle	17¢
Hair Color	New Dawn Black, or Medium Brown. (Plus 19¢ Fed. Tax)—4-oz. Bot.	$1.85
Cleaning Fluid	Carbona—3½-oz. Bottle	29¢
Vertagreen	Armour's.	100 Lb. Bag $3.89

Golden Ripe Beauties
Bananas
Firm and flavorful . . . perfect for tasty banana split with Lucerne Party Pride Ice Cream.
3 Lbs. 39¢

Fresh Okra For stew, soups and gumbo—Lb. 19¢

Blueberries Serve a fresh blueberry pie—Pint Ctn. 49¢

Lemons Sunkist. Perfect for lemonade. 6 for 29¢

Cucumbers Firm Green Slicers—Each 10¢

Folger's Coffee All Grinds. Perfect Cup Everytime. (10¢ Off Label). 2 Lb. Can $1.63

Margarine Meadolake. 1-Lb. Carton 27¢

Chunk Tuna Chicken of the Sea. Light Meat—9¼-oz. Can 47¢

Libby Sloppy Joe Barbecue Sauce with Beef. No. 300 Can 59¢

Pine Oil Texize Disinfectant. 16-oz. Bottle 49¢

Liquid Detergent Texize "Texy." 21-oz. Plastic 39¢

Barbecue Sauce Morton's Plain. 16-oz. Bottle 39¢

Prices Effective Mon., Tues. and Wed., June 7, 8 and 9, in Snyder. We Reserve the Right to Limit Quantities. No Sales to Dealers.

SAFEWAY

Shop Safeway and Save
It takes fewer books to get more gifts with GOLD BOND STAMPS

SAFEWAY Gives these Valuable GOLD BOND STAMPS
Your nearest redemption center is White's Auto Store

Shop Safeway and Save! It takes less books to get more gifts with GOLD BOND STAMPS!

WELL--SOMEBODY HAD TO TAKE THE INITIATIVE

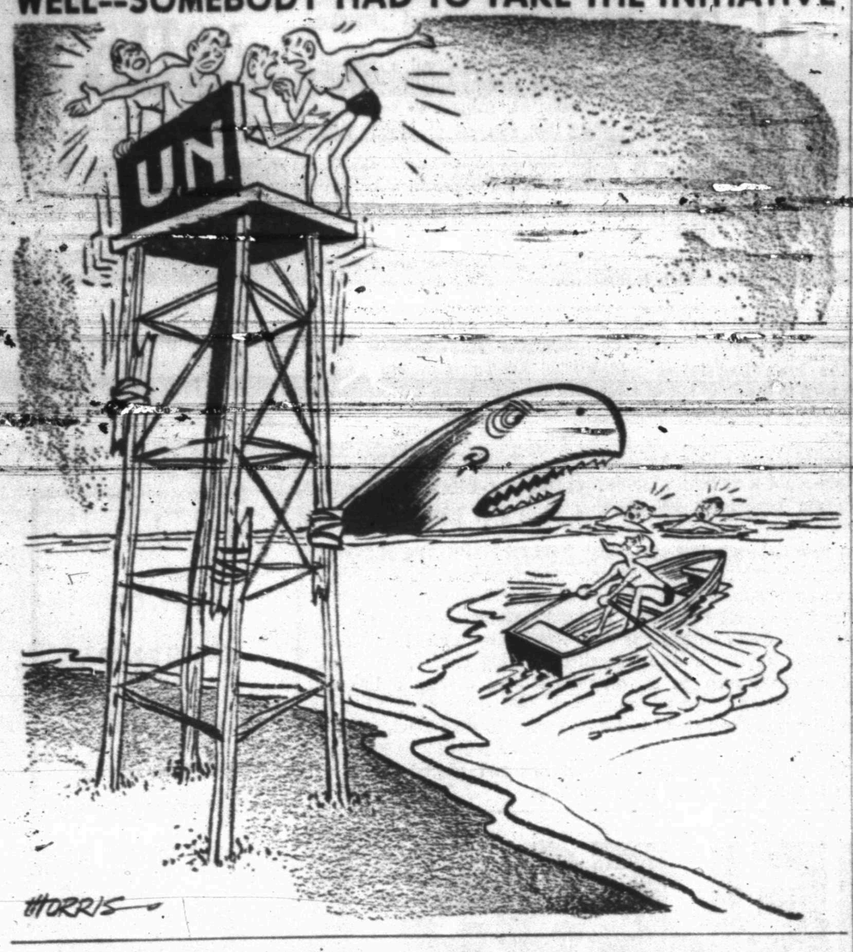

How Long Can Rise Endure? That's The Big Question

By SAM DAWSON

NEW YORK (AP) — William McChesney Martin has been linked in the public mind with the most recent break in stock market prices. But before the chairman of the Federal Reserve Board warned against over-confidence the current downturn in stock market prices was already two weeks old.

And even the brief upsurge that had brought the market to a peak May 14 had followed a long period of hesitation.

The fears that Martin is credited with bringing to public attention have been discussed in market circles much of this year.

Some of the uncertainties have to do with the economy in general. How long can it continue to advance? And how steep the climb? Will it become overheated?

Other nagging doubts have to do with the stock market itself.

Prices of many issues have gone up faster than yields. Corporate dividends have risen, but not as fast as prices of some of the popular shares. This means that returns on dollars invested at today's market prices are smaller than a few months back. The yields also are smaller than obtainable from less glamorous but perhaps safer investments.

Corporate profits have set a record high this year. But the rise in profit margins that has marked the last two years shows signs of petering out. This means that corporations can make and sell more goods but can't count on profits rising as fast as sales. Therefore, the economy as a whole may look a lot more prosperous but the stockholder may not necessarily be proportionately better off.

All that Martin, head of the nation'scentral banking system, did was to voice doubts that others had been discussing privately. Some of the worries— which he didn't stress — centered on the chances of the economy keeping up its amazing growth rate, and on whether the stock market might already have discounted the gains expectable in the months ahead.

The likenesses are there. Chief is the apparent acceptance of the idea that the economy must always be bigger and better.

The differences are just as visible. There are fewer excesses this time. Speculation has been less of a factor. Controls and insurance have been built up against many of the factors that used to cause sharp breaks or contractions in the economy. Cushions have been provided to ease the painful effects on individuals.

The stock market has been having its own troubles. For the public these have been linked with the 900 mark in the dow-jones averages of 30 industrial stocks. When this index crossed the 900 mark Jan. 28, the popular phrase was "the magic 900". But the volatile index slipped well below that later before finally recovering to climb to 939 May 14.

In recent days the index has swung back and forth across the 900 mark so often that whatever questionable magic it had has been pretty well rubbed off.

Some, however, think that 900 may still hold some magic as a resistance point to downward trends. Others talk about the "magic 1,000" they expect the indicator to cross before the year is out.

If it does, Martin will be forgiven — in Wall Street, if not in all sectors of Washington.

Free tours for the public are offered by hundreds of factories and plants across the United States. Several firms provide free baby - sitting service while parents tour the premises.

Lt. Sheldon Is A Real 'Sky Pilot'

By HAL BOYLE

CHU LAI, South Viet Nam (AP) — The Seabees building a new attack airstrip here have a real sky pilot as chaplain.

He is Lt. George M. Sheldon, Olympia, Wash., a former naval combat flier who flew 71 missions in Korea off the carrier Philippine Sea. He also holds five Air Medals and the Distinguished Flying Cross.

The chaplain, who served 13 years as a line officer in the Navy after graduating from Annapolis, is highly popular with the nearly 600 members of Mobile Construction Battalion 10.

As one of the Seabees said:

"We do hard, sweaty work from 12 to 18 hours a day. When we have a problem, we need someone to talk to who can talk our language. The padre can."

Chaplain Sheldon is 6 foot 1, has hazel eyes, closecropped, iron-gray hair and a Lincoln-esque countenance. He wears a gold cross on his shirt and a big colorful Vietnamese jungle hat that makes him easily identifiable from a distance.

Seated in a hot tent not far from the supplies-strewn beach, Lt. Sheldon told why he gave up combat flying to preach the Gospel.

"A variety of things led me to the ministry," he said. "When I joined the Episcopal Church in 1955, I made a commitment to Christ and his Church. I began to read the Bible as a coherent whole rather than as bits and piecemeal. Gradually I came to the conviction that this was the work I should follow."

He resigned from active naval duty in 1959 to enter the Divinity School of the Pacific at Berkeley, Calif. After graduating in 1962, he served in parishes in the San Francisco Bay area and Salt Lake City before rejoining the Navy.

The padre works as hard as any Seabee himself. He holds six religious services weekly for the Seabees and Marines, helps in the military's people-to-people program, and is active in the direction of a native orphanage. But his greatest satisfaction comes from the endless hours of counseling men who come to him for help — Protestants, Catholics and Jews alike.

"They are typical of the problems of men away from home — loneliness, financial difficulties, and worries over the stability of their marriages," he said. "Occasionally, there is a man who doesn't adjust well to military life and believes he is being picked on.

"Our biggest problems result from communications failures — when the men don't get letters from home regularly or don't write home regularly themselves.

"Mail is the greatest morale builder. The simple words 'I love you' are still the most important in the world."

Chaplain Sheldon, whose wife and two children live in Oxnard, Calif., hasn't flown an airplane for nine years, still hankers to now and then.

Everybody in trouble turns to the chaplain. What does the chaplain do when he has a problem?

"Well, if he can't solve it himself," said the padre smiling, "I suppose he takes it to another chaplain."

Junior Editors Quiz on LEOPARDS

QUESTION: Leopard, why do you have spots?

* * *

ANSWER: Nine-year-old Patti Baumgardner wrote this question alongside such an interesting little picture that we are showing it in the upper lefthand corner. And we will try to imagine how the leopard would reply if he had all the facts as well as the power of reason and speech.

"Well, Patti," the leopard might say, "I ama big cat and you must realize that cats are different from other animals such as dogs. When dogs hunt, they catch prey by running it down in packs in the open, which seems very undignified to me. I creep through the jungle, very quietly, so no one hears me. I like to edge out on a tree trunk until the animal I am after is within springing distance and then. . .I've got him! The great thing about this kind of hunting is for you to see the animal but for him not to see you. That's why I have these spots. The jungles where I live are dappled with sunlight which is all broken up into spots as it falls through the criss-crossing leaves. An animal looking in my direction may not see me at all—until it's too late!"

Probably the leopard's ancestors acquired spots gradually. Those which tended to have a spotted effect became the best hunters, and through the mating of these a spotted breed was established.

* * *

FOR YOU TO DO: Color the big leopard a light yellow. Then begin to put spotty bits of yellow sunlight and yellow greens for leaves over the rest of the picture, Include the open part above the leopard's neck, as if there were leaves there. You'll see how the leopard merges into the background. 6-8

(Patti Baumgardner of Moses Lake, Wash., wins today's combined prize of Compton's Illustrated Science Dictionary plus $10 cash for this question. Mail yours on a postcard to Junior Editors in care of this newspaper.)

CROSSWORD PUZZLE

ACROSS
1. Prate
4. Cotton bundle
8. Vegetable
11. Babyl. god
12. Winged
13. Building angle
14. On behalf of
15. Two-toed
17. Bleach
19. Tissue
20. Within: comb. form
22. Fillet
26. Squanders
31. Mister
32. Imitate
33. Carelessly
35. Marries
37. Protection
38. Mormon State
42. Legal document
45. Misled
49. Drive slantingly
50. Cadmus' daughter
51. Jap. monastery
52. Gr. vowel
53. Unused
54. Press
55. Weir

DOWN
1. Fish hook
2. Small forest ox
3. Laden
4. Evil
5. Dismounted
6. Put on cargo
7. Of an age
8. Caress
9. Eng. cathedral city
10. Everyone
16. Engineer's shelter
18. Curved worm
21. Yours and mine
23. Stated
24. Nothing
25. Satirical
26. Rook's cry
27. Unclose: poet.
28. Myself
29. Type square
30. Yellow ochre
34. Stitch
36. Plead
39. Buckwheat tree
40. Affirm
41. Leading man
43. Jot
44. Baseball group
45. Clash
46. Compass point
47. Intimidate
48. Bib. tribe

C	O	S		G	O	T		A	S	H	A
A	M	T.		A	N	O	I	N	T	E	R
R	E	A	R	S		A	D	D	I	C	T
E	L	I	A		U	S	E		R	T	E
S	E	R	V	A	N	T		D	U	E	L
S	T		A	K	A		T	I	P		
		A	G	E		E	R	S		O	F
P	A	V	E		A	L	A	M	O	D	E
A	P	A		A	U	K		A	R	E	S
P	O	L	A	N	D		A	L	I	S	T
A	D	O	P	T	I	O	N		O	S	E
W	A	N	T		O	R	A		N	A	R

SOLUTION OF YESTERDAY'S PUZZLE

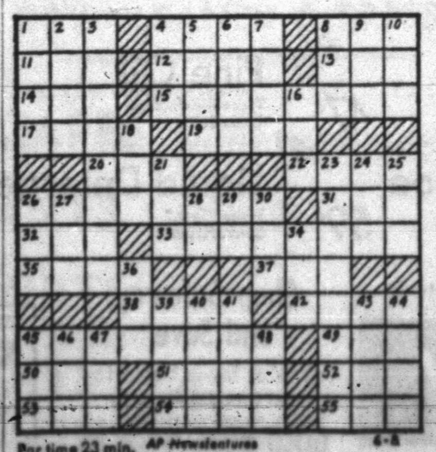

Par time 23 min. AP Newsfeatures 6-8

MARY WORTH

REX MORGAN

JOE PALOOKA

KERRY DRAKE

OPINION-WISE

GRANDMA

DIXIE DUGAN

DENNIS THE MENACE

"I WANT YA TO MEET A REAL DOG!"

NANCY

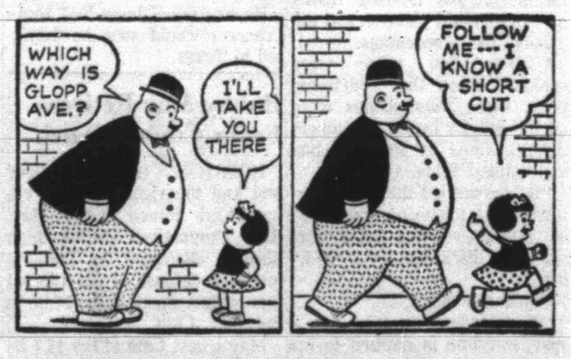

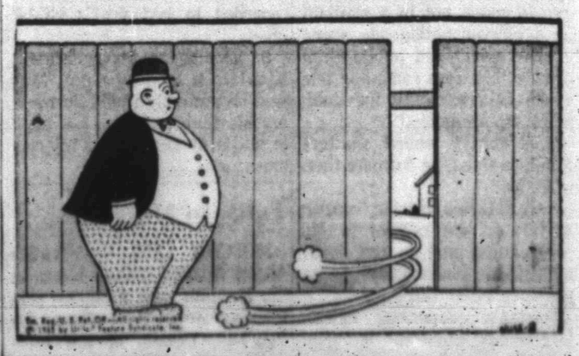

Grazing Is Enhanced By Texas Rains

AUSTIN (AP) — Widespread rains have been providing fine grazing for Texas Livestock but holding up field work from the Caprock eastward, the U. S. Department of Agriculture reports.

Native grasses are belly-deep on cows and many sudan fields are head high, the department said Monday.

Its weekly crop and weather report observed that rain has fallen so regularly that most farmers and stockmen hope it will stop.

Cotton and sorghum planting, however, is moving ahead rapidly.

Wheat combining reached 44 per cent completion in the low plains, 27 per cent in the cross timbers and 14 per cent in the blacklands.

Oats combining is two weeks behind last year's rate, and barley harvest was 16 per cent complete, compared with 50 per cent a year ago. Flax harvest in South Texas is about 80 per cent finished.

Cotton planting was 87 per cent finished, one per cent behind the 1964 pace, while sorghum was 80 per cent planted, ahead of last year's schedule.

Hay prospects were termed good.

In the Rio Grande Valley, the harvest of sweet corn and cucumbers is complete. Cantaloups, honeydew melons, tomatoes, green peppers and okra are available in good volume.

Dismissal Is Protested By Negroes

PECOS (AP) — Two Negro teachers allege racial discrimination in the hiring and assignment of faculty members in a federal suit filed Monday against the Stanton School District.

Lawyers said the case, brought under the Civil Rights Act, may be the first of its kind in Texas.

Belvin Steward and his wife claim the statute was violated when the Stanton school board refused to hire them again next year.

They were dismissed as the Stanton school for Negroes was merged with the Stanton Elementary School, previously all-white, and the rural Courtney School, effective next fall.

Stanton Supt. Beryl Clinton said the couple appeared before the board in May.

"We told them there was no place for them because we had consolidated the two schools and couldn't use all the teachers from both schools," Clinton said.

He said the contract of a third Negro teacher, Mrs. Ludora Preciphs, also was not renewed.

"There was no discrimination meant," Clinton said. "We also had to drop one of the white teachers from the Courtney School....We have tried to be fair and follow the law to the letter."

Search For Plane Expanded Over Sea

MIAMI, Fla. (AP) — A search for a C119 Air Force cargo plane and its 10 men was extended over 100,000 square miles of sea Monday.

The plane, carrying nine hours of fuel, left Homestead Air Force Base near Miami Saturday night for Grand Turk Island in the Bahamas. Its last reported position was Cricket Island, about 100 miles from Grand Turk.

Foul weather hampered Monday's search by 22 Air Force, Navy and Coast Guard aircraft and two Coast Guard cutters.

Air Force officials said the plane carried ample suryival equipment, including a 20-man life raft.

Capt. Hedges Takes Part In Practice

SANTA ANA, Calif — Marine Captain Manuel H. Hedges, son of Mr. and Mrs. Ramon M. Hedges of 700 Twenty-fifth St., Snyder, has returned to Marine Corps Air Station, Santa Ana, Calif., from Marine Corps Air Station, Yuma, Ariz., while serving with Marine Attack Squadron 223.

His squadron spent approximately two weeks at Yuma where they dropped over 9,000 bombs and fired over 7,000 rockets during practice flights with their A-4 "Skyhawk" jet attack planes.

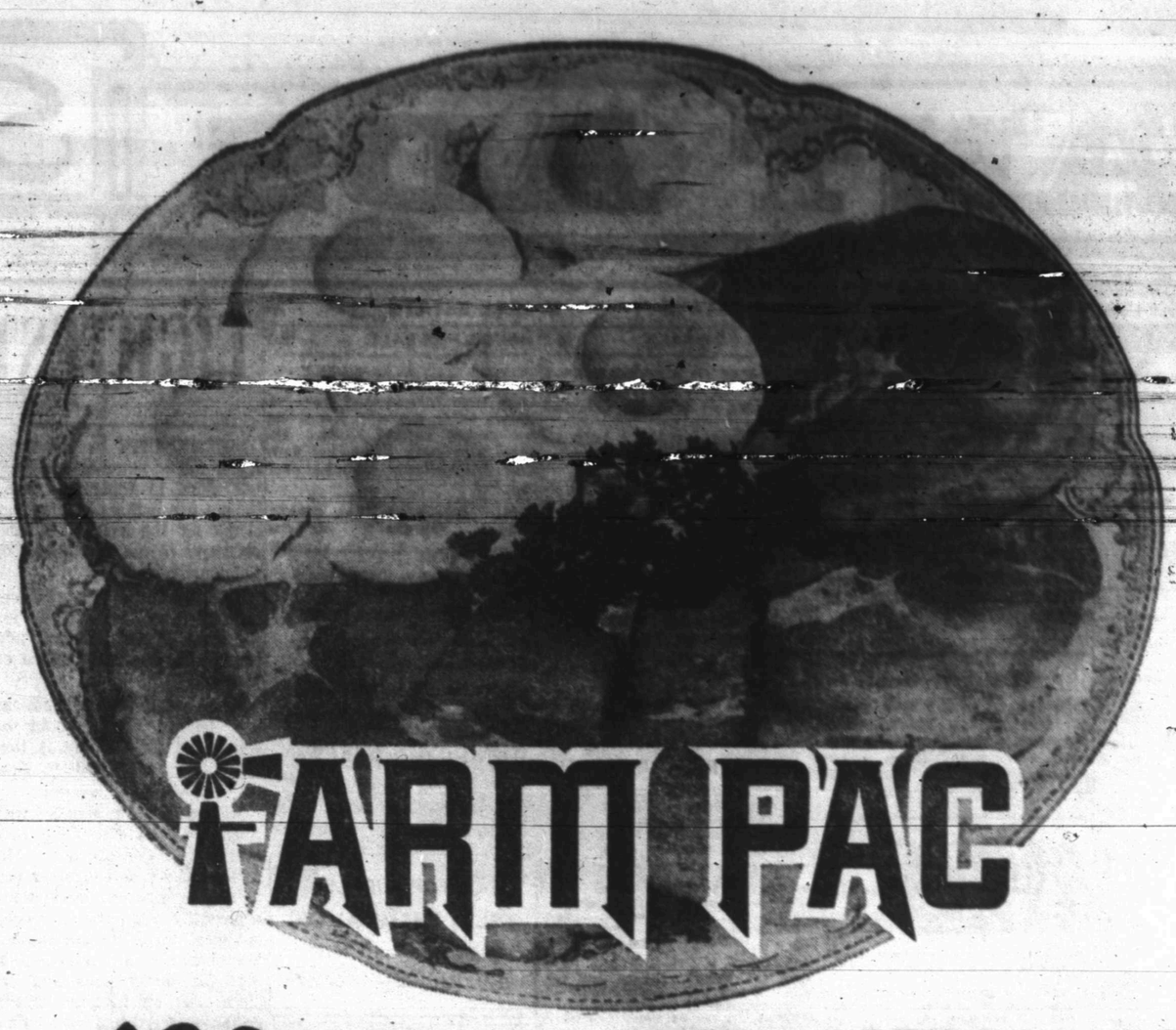

ASSURES QUALITY with SAVINGS!

FRYERS
Fresh Dressed Grade A Heart Of Texas Lb. . . . 29c

Fryer Parts
Buy A Fryer, Add To It With A Package Of Your Family's Favorite Parts
Thighs Lb. 49c
Drumsticks Lb. 49c
Wings Lb. 23c
Breasts Lb. 69c

Round Steak
USDA Inspected Farm Pac Blue Ribbon Or Graded Choice, Lb. 83c

Farm Pac BISCUITS 5 Count Can 3 for 10c

U.S.D.A. Inspected Farm Pac Blue Ribbon Or Graded Choice RUMP ROAST Lb. 69c
U.S.D.A. Inspected Farm Pac Blue Ribbon Or Graded Choice SWISS STEAK Arm Cut Lb. 75c
U.S.D.A. Inspected Farm Pac Blue Ribbon Or Graded Choice, Boneless, No Waste Shoulder Roast Lb. 79c
10 Generous Servings, 2 Lb. Pkg. Hamburger Patties 98c

LUNCH MEATS
Farm Pac Olive, Bologna, Pickle Or Macaroni Loaf, 6 Oz. Pkg. ..... 4 for $1

Armstrong One Step Wax 22 Oz. Size 89c Qt. Size 1.19

EGGS Farm Pac USDA Grade A Medium, Doz. ..... 3 FOR $1.00
SUGAR Holly Beet 5 Lb. Bag 45c
FRUIT PIES Morton, Fresh Frozen Apple, Peach, Cherry or Coconut, Each 25c
DOG FOOD Alert No. 300 Can ..... 2 FOR 15c

THIS WEEK, GET THE STAINLESS FLATWARE KNIFE
EACH 9c WITH $5.00 PURCHASE

BOUTONNIERE GLASSES
MIX OR MATCH
WHILE THEY LAST with the same $5.00 purchase EACH 9c
Limited Supply Complete your set now!

Nabisco Oreo Creme Sandwich COOKIES 1 Lb. Pkg. 49c
Gaylord RICE 2 Lb. Pkg. 29c
Food Club, All Green Cut Spears ASPARAGUS No. 300 Can 29c
Hershey's, 5c Off Label DAINTIES 12 Oz. Pkg. 39c
Schilling's BLACK PEPPER 4 Oz. Can 39c
Bleach CLOROX ½ Gallon 39c
MAZOLA OIL Qt. 67c
8c Off Label IVORY LIQUID 22 Oz. Btl. 59c

DOUBLE FRONTIER STAMPS on Wednesday with $2.50 purchase or more

Miracle Whip Salad Dressing Quart Jar 49c

DINNERS Morton Fresh Frozen Assorted ..... 3 FOR $1.00
CHERRIES Stokely's Red Sour Pitted No. 303 Can 15c
GELATIN Food Club, Ass't. Flavors 3 Oz. Pkg. ..... 3 for 25c

WELCH'S Welchade, Fruit Of Vine Grapelade, Grape Jelly 10 Oz. Choice 27c
WELCH'S Grape Jelly Or Grapelade 20 Oz. Choice 45c

GENERAL MERCHANDISE
SHAMPOO Nestles Lemon 49c
TOOTHPASTE Valiant Family Size 29c
METRECAL 8 Oz. ..... 6 for 1.49
SILLY SOAP Spray Can 49c

FROZEN FOODS
CREAM PIES Morton Fresh Frozen Assorted, Pkg. 25c
BABY LIMAS Top Frost Fresh Frozen 10 Oz. Pkg. 19c

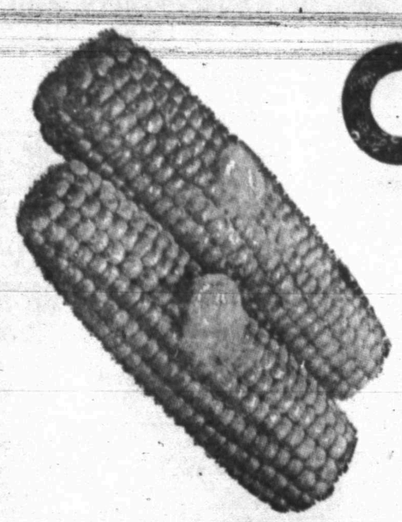

CORN Fresh Texas Clipped 6 ears 19c

CAKES Furr's, Assorted, Frozen Pkg. 59c
Tomatoes & Okra Morton's Vegetables, 10 Oz. 29c
Peas & Ham Frozen 10 Oz. Pkg. 39c

BACK AGAIN County Fair Green House Grown Tomatoes

Furr's SUPER MARKETS

COLGATE-PALMOLIVE WHEEL OF FORTUNE SWEEPSTAKES
BRING YOUR COUPONS HERE!
PALMOLIVE GOLD 5c Coupon 2 for 35c
Rose Lotion VEL 5c Coupon 12 Oz. 34c
BORAX Fab FAR 5c Coupon 10c Off Label Giant 64c
ACTION 5c Coupon Reg. Size 40c
CHECK YOUR SWEEPSTAKES NUMBERS HERE!

BUY WANT ADS SELL

CLASSIFIED ADVERTISING

RATES & SCHEDULE

Deadline 4:30 p.m. Monday through Friday, prior to day of publication.
Deadline Sunday, 4:30 p.m. Friday.

15 WORD MINIMUM

1 day per word	6c
2 days per word	11c
3 days per word	15c
4 days per word	18c
5 days per word	20c
6th day	22c
Legals, per word	6c
Card of Thanks, per word	6c

Each additional day 2c per word. These rates for consecutive insertions only. All ads are cash, unless customer has an established credit account with The Snyder Daily News. No refund will be made on an ad after appearing in paper. The Publisher is not responsible for copy omissions, typographical errors or any unintentional error that may occur further than to correct it in the next issue after it is brought to his attention.

ERRORS

The Daily News can not be responsible for more than one incorrect insertion. Claims cannot be considered unless made within three days from date of publication. No allowance can be made when errors do not materially affect the value of the advertisement. All out of town orders must be accompanied by cash, check or money order.

BUSINESS SERVICE

BUTANE

CALL SCURRY Butane Company HI 3-3721 for prompt gas delivery. Sales and domestic and commercial appliances.

AUTOMOBILES B

AUTOS FOR SALE B-1

FOR SALE: Renault Dauphine 4-door, good condition. Financing available. 2215 42nd Street. HI 3-4735 after 5:30 and Sunday.

FOR SALE: 1959 Buick Invicta, four door hardtop. Good condition. $595.00. Call HI 3-5383, HI 3-4792 or see at 1910 42nd St.

AUTO ACCESSORIES B-4

STEREO SONIC reverbrator kit and speaker for car. Nearly new. Original price $44.95, will sell for $30.00. Call HI 3-7930.

BUSINESS SERVICES D

BUILDING SPECIALIST D-2

ALUMINUM STORM DOORS

Storm windows, window screens, made and installed any size. Also aluminum awnings. Patio covers to order. Free estimate. See at 602-33rd. St.

LEON BRIDWELL

PAINTING-PAPER D-11

PAINTING WANTED: Brush, roller or spray. All work guaranteed. Free estimate. Call HI 3-6219, Acme Paint Company.

MISCELLANEOUS D-26

ROTOTILLING, YARD and gardening, mowing, edging and light hauling. Free estimate. HI 3-4336.

FERTILIZER HAULING AND TREE TRIMING
Call HI 3-3659

ROTOTILLING

Yards and Garden Spots Plowed. Fertilizer Hauling.
Free Estimate, Call HI 3-9827 Or HI 3-9586.

EMPLOYMENT E

HELP WANTED MALE E-1

WANTED! HORNED TOADS

6c each, big babies 2c
Free prizes for all kids
Will pick up at your house
Write
PETS, Box 419,
Abilene, Texas

Men who sincerely want to learn Plumbing or Electrician Trade, and Receive License—Write N. T. I. 306 S. Beckley, Dallas, Texas.

WANTED: BULLDOZER operator. Must be experienced in oil field dirt work. Call PL 4-2695, Winters, Texas.

HELP WANTED FEMALE E-2

VACATION PLANS AHEAD. Earn a good income close to home. Friendly, pleasant and profitable work quickly puts $$ in your pockets representing Avon Cosmetics. Write Avon Mgr., Box 1629, San Angelo, Texas.

WANTED: COUPLE to manage apartments. Two bedroom living quarters furnished. All utilities paid. Come to 306 28th. Call HI 3-3566 after 5 p.m.

MARY KAY COSMETICS AND FASHION WIGS

Sell by wearing socially on the job, or at beauty shows. Write Box D-4, % Snyder Daily News.

WANTED: CARHOPS. Apply in person at Sweet Shop, 2501 Ave. G.

EMPLOYMENT E

POSITION WANTED MALE E-5

WANTED: [illegible] to build on contract basis. Call HI 3-6956.

INSTRUCTION F

YOUNG MEN NEEDED

in electronics. A wonderful future. Write for "89 Ways To Earn Money In Electronics", by DeVry Tech.
Write Mr. Neel,
Box 5684, Abilene, Texas

WOMAN'S COLUMN H

MISCELLANEOUS H-7

JUNE SPECIAL!
Come by and check our
Specials On
PERMANENTS BLEACHES
FROSTING SOAP CAPS
MANICURES LASH AND BROW DYE.
CHARLES & SUE'S SCHOOL OF BEAUTY
2207 Ave. S. HI 3-9377

GREENWARE, GLAZES, ceramic supplies. 1 to 5:30 p.m., 2901 Ave. V. HI 3-9524.

VACUUM CLEANERS! SEWING MACHINES!
Repairs On All Makes.
Rebuilt Machines Guaranteed.
HALL SEWING CENTER
Free pickup and delivery.
120½ East Highway
HI 3-3392

FOR SALE: Singer treadle sewing machine. $12.00. Phone HI 3-9615.

FARM AND RANCH EXCHANGE J

FARM EQUIPMENT J-1

USED FARM EQUIPMENT

- Super M Farmall Tractor & Tools
- 30 Ft. Land Plane
- Graham Hoeme Ploy
- New 4-Row Seed Box Type Fertilizer Attachment
- Industrial Engines.

WELDON SWAN
Lubbock Hwy. H 3-3812

MISCELLANEOUS J-6

WESTERN STORMPROOF cotton seed. Delinted, treated and tested. 92 per cent germination. Second year seed. $10.00 per 100. Phone HI 3-7486 or HI 3-9088.

MERCHANDISE K

HOUSEHOLD GOODS K-4

THE proven carpet cleaner Blue Lustre is easy on the budget. Restores forgotten colors. Rent electric shampooer $1. Pruett's Repair Shop, 2304 Ave. S. Phone HI 3-3914. Open 8 a.m. to 5 p.m.

Air Conditioners And Accessories, Lawn Mowers, Roto-Tillers, Large And Small Appliances.
McDOW'S HOME APPLIANCE
2407 Ave. R HI 3-4111

CLEAN UP! FIX UP!
For Spring With
STERLING PAINT
ROE'S
Highland Shopping Center

MUSICAL INSTRUMENTS K-5

I Am Prepared To Care For Your Needs For
PIANO TUNING
Ralph J. Wesson
HI 3-7488
Satisfaction Guaranteed

WEARING APPARELL K-10

KNAPP SHOES
Cushion and Arch Support
Call
Aylor . . . HI 3-9644

MISCELLANEOUS K-11

FOR SALE!
Metal office desk.
18 ft. 4 tier display counter.
Two 8 ft. display counters.
Thermo-Fax copying machine.
Electric cash register.
Adding machine.
GENE WILLIAMS
2103 40th. St.
Phone HI 3-5951
After 1 P.M.

RENTALS L

BEDROOMS L-1

WORKING
Men and Women
Take advantage of weekly bedroom rates, $10.00 up. Also kitchenettes. Switchboard open 24 hours. Restaurants close by.
SANDS MOTEL
East Highway

FURNISHED APTS. L-3

CLEAN, NICE redecorated furnished apartment. One block south of Furrs. 1608 27th St.

TWO BEDROOM furnished apartment, 1901 Coleman, downstairs. $60 month, water paid. Call HI 3-7166, after 6.

TWO ROOM and three-room furnished apartments. Also two bedroom apartments with or without T.V. Jack & Jack Realty, HI 3-3452 or HI 3-3566.

FURNISHED APARTMENT: Air - conditioned, close to town. 27th and Ave. X, Bel Air Village. Phone HI 3-9403 or HI 3-6739.

CLEAN THREE room and bath, fenced yard, TV antenna. Inquire 2013 Ave. E.

FURNISHED HOUSES L-5

TWO BEDROOM furnished house. Air conditioned. Call HI 3-3567 or HI 3-4428.

AVAILABLE SOON — Darling small house, yard work and water furnished. Adults, near high school. $45.00. HI 3-4394.

TWO BEDROOM, garage, washer connections, fenced yard. $15.00 weekly. Bills paid. HI 3-6318.

FURNISHED two bedroom house for rent. Inquire 2812 Ave. H.

FOR RENT: Furnished two bedroom house. 2705 Ave. H. Phone HI 3-4142 days. After 5 p.m. HI 3-5550.

TWO BEDROOM furnished house, clean, air-conditioned, cyclone fence, plumbed for washer, antenna. $45.00 monthly. No bills paid. HI 3-4156.

TWO BEDROOM furnished house. No small children. Call HI 3-5749.

WANTED: WORKING man to live in and care for furnished house until Jan. 1. 2808 Ave. X.

UNFURNISHED HOUSES L-6

TWO and three-bedroom houses for rent. Call HI 3-6098 or HI 3-6845.

413 20th. Small two bedroom, carport, storage room, fenced backyard. $49.50. HI 3-4649 or HI 3-7146.

TWO BEDROOM house, air-conditioned, plumbed for washer. 2809 38th St. HI 3-7536. HI 3-7574.

TWO BEDROOM house for rent. Call HI 3-4544 or HI 3-3805.

FOR RENT: Four room unfurnished modern house. Inquire at 2012 27th Street. Phone HI 3-7538.

TWO BEDROOM house for rent at 2907 38th St. HI 3-5808.

FOR RENT: Two bedroom house. 708 30th St. Phone HI 3-4586.

TWO BEDROOM house, attached garage. Plumbed for washer, SCAT hookup. See at 116 Browning or call HI 3-6879.

TWO BEDROOM, plumbed for washer, couple or couple with one small child. No pets. 1209 28th St. HI 3-3918.

MISC. FOR RENT L-7

FOR RENT
FHA PROPERTIES
Two Bedroom
Unfurnished Apartments
Redecorated
Three Bedroom
Unfurnished Houses
Redecorated
See
JACK & JACK REALTY
Area Broker For The
Federal Housing Administration
Phone HI 3-3452 Or HI 3-3566
or Come To 611 East Highway
Snyder, Texas

FOR RENT: Five room brick duplex apartment at 3111 Ave. T. Phone HI 3-3674 or HI 3-5613.

ENGLAND APARTMENTS

3 and 4 room, furnished or unfurnished. TV cable, all bills paid.
1 small furnished house.
Call
B. E. Griggs — HI 3-5494
Bud England — HI 3-6150

REAL ESTATE M

HOUSES FOR SALE M-2

1. Southwest—close to high school — three bedrooms; two ceramic baths; den; lots of ceramic tile in kitchen; fenced—"A home that is different!"
2. 2308 40th—Extra large living room; extra large covered patio; built-in stove; carpet and drapes. Fifteen more years on 4½ per cent original loan or will refinance.
3. 3782 Avondale—Brick; three bedroom; two baths; extra room ideal for office or studio; payments approximately $96.81; ideally located.
4. Lovely home in Old West Snyder—spacious and comfortable—three bedrooms; carpeting, separate dining room. Complete financing if credit is good. Total price $8,500.00.

ADELLE JOSEPHSON REAL ESTATE
2606 Ave. R
Office — HI 3-3601
Home — HI 3-6944

BY OWNER: Three bedroom in High and Park. Excellent condition. Fenced yard. Immediate possession. HI 3-6676.

FOR SALE or trade: Small equity in three bedroom, double garage, fenced yard, recently painted inside and out. 2608 42nd St. HI 3-9527.

REAL ESTATE M

HOUSE FOR SALE M-2

NICE THREE bedroom home, carpet, fenced backyard. West school district. Owner transferred. Priced for quick sale and immediate possession. Come by 3717 Highland Drive or call HI 3-3142.

COUNTRY LIVING

Close to town on Rodeo Road. Brick home with 2200 ft. floor space, fireplace, fenced yard, water well. All the extras. HI 3-9674.

FOR SALE BY OWNER

Three bedroom brick, 2 baths, paneled den with fireplace, kitchen built-ins, dishwasher, disposal, large living room, large utility, double garage, covered patio, fenced yard. West 30th on Road to Rodeo grounds. HI 3-9674.

BUYING OR SELLING?

We specialize in house sales—2, 3, 4 bedrooms, nice locations.
Confidential insurance loan service available. 25 years & down.
850 acres, 700 in cultivation. Good cotton allotment. Blackland, $150.00 per acre.
1800 acres grassland in Borden County, 5 sections grassland in adjoining counties.
20 acres and good house, close in. Good water and improvements. Reasonably priced. 2 bedrooms and den.
Lake cabins—any size—any price.
2½ acres and good house, close in. Reasonably priced.
2½ sections and good house in Borden County. Grassland. Real good and priced right. Some minerals.
FORREST W. BEAVERS
Realtor, Insurance & Loans
103 Brownfield Bldg.
Phone HI 3-9472
Virginia Eime HI 3-3713
Forrest Beavers HI 3-6467

1. Neat three bedroom, two bath brick on 43rd St. Equity buy, 4½% interest, $87.00 monthly payments.
2. 3 bdrm. home on large corner lot Large shop bldg. 2915 Ave. B $7,500 ... Financing arranged.
3. 3 bdrm., 2 bths. 3210 42nd. $11,800. FHA appraised, & can paint exterior trim for down payment.
4. Large 2 bdrm., furniture if needed, nice carpet; can do some painting for down payment. 1806 39th. St.
5. 3 bdrms., 2 bths., at 402 29th. Nice carpet. FHA $8,000.
6. Nice Austin Stone 3 bdrm. on ¼ block on East side. Owner will carry paper to qualified buyer.

JACK & JACK REALTY
611 East Hwy. Ph. HI 3-3452
After 6 O'Clock Ph. HI 3-3566

THREE BEDROOM and four bedroom homes each with two baths. Phone HI 3-5902.

TAKE UP payments on three bedroom, 1¾ baths, fenced back yard, or will rent. HI 3-6155.

NEW LISTINGS

41st Street—3 bedroom, 2 bath, den, fenced yard, $80 month on new loan.

37th Street—Large 3 bedroom, carpeted, central heat and air, corner lot with orchard.

Beautiful 4 bedroom, brick with 2 baths and kitchen-den combination. All built-ins, double garage.

312 36th Place—Nice 3 bedroom, low interest, payments $63, fence, owner leaving Snyder.

SEE US FOR YOUR NEEDS TODAY
MERLE NEWTON REALTY
2311 Ave. S. Ph. HI 3-6728
Newton HI 3-6928—Webb HI 3-4508

TAKE UP payments of $59.23 on two bedroom home, 313 36th Place after 6 p.m. HI 3-6569.

FOR SALE by owner. F.H.A. appraised three bedroom brick house. Two baths, kitchen-den combination with fireplace and living room, fenced yard, some furniture if wanted. HI 3-6116.

NOW'S the time to— BUY A HOME

TWO EXTRA nice houses that must sell . . . Owner being transferred.
EQUITY BUY . . . choice location . . . near schools . . . shopping center . . . low interest . . . all the trimmings.
A REAL buy . . . priced below real value we feel . . . sales price $10,300.00 . . . $350.00 down . . . Closing cost approximately $150.00 . . . Monthly payments $74.00 . . . Want lots of room? See this one.
TWO BEDROOM . . . low priced with furniture . . . See us today.
NEW HOUSE . . . under construction . . . Decorate it to suit.
SCOTT & SCOTT REALTY CO.
1907 40th. St.
Phone HI 3-6306 - Night HI 3-3158
Weldon Swan — HI 3-3812

FOR SALE: Brick house, three bedroom, two bath, carpeted. 2609 36th St. Shown by appointment. Call HI 3-3765.

CUTE TWO bedroom house, built in range, carpeted, fenced yard. Payments, $32.27. See evenings at 305 35th St.

FOR RENT OR LEASE M-12

CAFE FOR rent or lease. See at Cozy Courts. HI 3-9110.

FOR SALE M-2

WILL TRADE for late model car equity in three bedroom house. GI loan, 4½ per cent. Low monthly payments. HI 3-4906.

REAL ESTATE M

HOUSE FOR SALE M-2

Four bedroom — 2 bedroom — 2 bath — Den — equity buy — or new loan — 36th St. Colonial Hills.
Nice 2 bedroom — 1 bath — fenced — $50.00 payments — low equity.
Across from west school — Houston St. — 3 bedroom — 2 bath — built-ins — equity buy — real clean.
Low equity buy — owner transfered — 3 bedroom — built-ins — close to West school — Irving St.
3 bedroom — den — fire place — built-ins — equity buy — 3116 Ave. T.
3 bedroom — 2 bath — new FHA loan — 42nd St.
3 bedroom — clean — fenced — $76.00 payments — 4½% Int. — 41st.

TEAL REAL ESTATE
Home Building Contractor
4201½ Ave. S
Office: HI 3-4133
Night: Dillard Teal HI 3-4133
Anita Arnold HI 3-7172

SOUTHWEST SNYDER . . close to all schools on Irving St . . . 3 bedrooms . . . attractive . . . built in stove . . payments $86.00 monthly . . small equity buy . . immediate possession.

NORTHEAST . . outside city limits about two miles . . home and two acres . . good well . . storm cellar . . other improvements . . good orchard . . $10,500.00 . . can be totally financed.

SOUTHWEST SNYDER . . three bedroom home on 41st . . dishwasher . . carpet . . FHA appraised at $11,000.00 . . total payments approx. $80.00.

EAST SNYDER . . 3309 Ave. A . . no down payment . . being refinished inside . . 3 bedrooms . . total payments approx. $55.00 monthly.

EAST SNYDER . . 203 34th St. . . 3 bedrooms . . redone inside . . no down payment . . total payments $55.00 monthly.

WE WANT YOUR LISTINGS . . PEOPLE ARE BUYING.
STEVENSON REAL ESTATE
South Side Of Square
Business Phone: HI 3-5612
Home — HI 3-4528
Wilson Bright — HI 3-6137

THREE BEDROOM HOUSE
In colored addition with two lots in Helem Heights off Colorado City Hwy. $100.00 down and $39.00 a month, if after seeing you are interested call EM 6-2472 in Odessa, Texas, collect. Ask for Glenn Hairgrove.

REAL ESTATE M

HOUSE FOR SALE M-2

NEW EXCLUSIVE LISTING
Large, lovely three bedroom home; two ceramic baths; completely paneled den and paneled kitchen; built-ins; fire place; large corner lot; fenced; Bassridge Addition—nicely landscaped and fruit trees.
ADELLE JOSEPHSON REAL ESTATE
HI 3-3601 2606 Ave. R HI 3-6944

100 per cent loan on the following property:
205 33rd Street—Furnished—Fenced
212 35th Street—Furnished
3204 Hill Avenue—Fenced
3005 40th Street—Furnished—Fenced
3789 Highland Drive—This house also has a beauty shop in the home.
HIGHLAND REALTY
4006 Ave. S
Office — HI 3-4742
H. B. Seitz — HI 3-6100

JANITOR SUPPLIES
KELLY CHEMICAL CO.
Bill Devers — HI 3-5762
Buck Hatfield — HI 3-7297

FOR SALE!
15 Foot Glass Magic Boat With 70 Horsepower Mercury Motor.
CONTACT
Jack Landreth Enco Station
1401 25th. St.

USE CLASSIFIED ADS!

MISS YOUR PAPER?
Call HI 3-5486
Circulation Dept.
5 To 6:30 Weekdays
6 To 7 Saturday
For Corrected Service

LIGHTEST MEXICO

BY JOHN ABNEY

MEXICO CITY — The country is full of summer and tourists. June to September vacationers are drifting in like pink clouds for the industry without chimneys (name they tagged on the tourist trade).

The latest drive to level things off has been launched by ex-president Miguel Aleman, now boss of the National Council on Tourism.

Mr. Aleman studies situations and decides what should be done. And his decision is that the entire country will be done up in ribbons for tourists.

Mexico is a big country with a good bit of everything for everybody. Consequently, Mr. Aleman has called together private enterprise and made some noteworthy suggestions. Sweep out small town inns and replace wash basins with regular plumbing. Get spray guns and declare war on flies in offbeat restaurants. Also, scrub the stove and plates and make things sparkle.

This shows up well with visitors. They go home and talk about it.

Until recently, Mexico (for the tourist) consisted mostly of a collection of border points that serve hangovers; Mexico City, Cuernavaca, Taxco and Acapulco.

The average traveler considered it an airline or highway route from the border to Mexico City or Acapulco. About ten miles wide.

Then local gentleman set up neat hotels and shops in places like Mazatlan, Guadalajara, Veracruz and finally made Cozumel an island paradise instead of leaving it an ex-pirate port. Monterrey has always been there. Mr. Richard Burton and Miss Liz Taylor got Puerto Vallarta firmly established on the map.

A few people discovered Oaxaca, the Isthmus of Tehuantepec, San Cristobal de las Casas and Zihuatanejo.

Merida got popular with travelers going to Cozumel and the Isla Mujeras.

But Mr. Aleman considered there was an awful lot of country left which was not getting a fair share of the trade.

"Load the big guns," he said, "and we will stir the entire nation into action."

A fleet of new hotels is scheduled to go up in new areas. Private gentlemen are now convinced the tourist buck is as good as any and they are eager to cooperate.

For it is a well known fact that when it comes to business matters, Mr. Aleman is a gentleman who can look into his crystal ball and make accurate forecasts of the future.

It is a heavy program that will take time to get the final coat of paint applied. But Mr. Aleman feels that Mexico consists of more than a few furlined tourist centers. To really get to know the place and the people, you gotta see it all.

This is precisely what he is setting out to accomplish. Innkeepers already report this is the biggest year yet. Summer, which often is spread thin with clients, is a flourishing season now. And during the Big Time — November to April — you have to scramble well in advance for hotel space.

All of which makes me feel extremely secure when I ponder about which room of our scatter to lounge in and watch Bonanza on television. With Hoss warning the bandits in perfect dubbed - in Spanish.

A medieval tower in Buerglen, Switzerland, the home of Wilhelm Tell, will be restored and converted into a museum to house the collection of the country's hero.

TUESDAY TELEVISION

	KRBC Abilene Ch. 9, SCAT 4	KMID Midland Ch. 2, SCAT 2	KCBD Lubbock Ch. 11, SCAT 6	KPAR Sweetwater Ch. 12, SCAT 3	KWAB Big Spring Ch. 4	KLBK Ch. 13, SCAT 8 Lubbock
6	:00 :15 :30 :45				Sunrise Semester	Sunrise Semester
7	:00 Today :15 " :30 " :45 "	Today Show " " "	Today News Rpt & Wthr Today "	Cartoons "	Farm & Ranch News, Wthr. Cartoons "	Farm & Ranch News, Wthr. Cartoons "
8	:00 " :15 " :30 " :45 "	" " " "	" 8:25 News Today "	Captain Kangaroo " "	Captain Kangaroo " "	Captain Kangaroo " "
9	:00 Truth-Consequences :15 " :30 What's This Song :45 "	Truth or Consequences What's This Song	Kiddie Kartoons " What's This Song	Mike Wallace News I Love Lucy	Donna Reed " I Love Lucy	Donna Reed " I Love Lucy
10	:00 Concentration :15 " :30 Jeopardy :45 "	Concentration " Jeopardy "	Concentration " Jeopardy "	Andy Of Mayberry Real McCoys "	Andy Of Mayberry Real McCoys "	Andy Of Mayberry Real McCoys "
11	:00 Call My Bluff :15 " :30 I'll Bet :45 "	Call My Bluff " I'll Bet "	Call My Bluff " I'll Bet "	Love Of Life " Search Tomorrow Guiding Light	Love Of Life " Search Tomorrow Guiding Light	Love Of Life " Search Tomorrow Guiding Light
12	:00 News & Weather :15 Cartoons :30 Let's Make A Deal :45 "	Hennessey " Let's Make A Deal	Noon Report Com Closeup Lets Make a Deal "	News, Wthr. Dateline Abilene As The World Turns	News, Wthr. Cartoons As The World Turns	News Wthr. Names In News As The World Turns
1	:00 Moment Of Truth :15 " :30 The Doctors :45 "	Moment of Truth " The Doctors "	Moment of Truth " The Doctors "	Password " Houseparty "	Password " Houseparty "	Password " Houseparty "
2	:00 Another World :15 " :30 You Don't Say :45 "	Another World " You Don't Say "	Another World " You Don't Say "	To Tell the Truth " Edge Of Night "	General Hospital " Edge Of Night "	Flame In The Wind Edge Of Night "
3	:00 The Match Game :15 " :30 General Hospital :45 "	The Match Game " Sea Hunt "	The Match Game " Rebus Game "	The Secret Storm " Jack Benny "	The Secret Storm " Young Marrieds "	The Secret Storm " General Hospital "
4	:00 The Price :15 Is Right :30 Father :45 Knows Best	Komic Karnival Funny Company Cartoons "	Father Knows Best Lone Ranger "	Trailmaster " " "	Trailmaster " " "	Tele Bingo " Trailmaster "
5	:00 Yogi Bear :15 " :30 Huntley-Brinkley :45 "	Yogi Bear " Huntley-Brinkley "	Yogi Bear " Huntley-Brinkley "	Casper " Evening News "	Gandy Time " Evening News "	" " Evening News "
6	:00 Local News Wthr. :15 Sports News :30 Mr. Novak :45 "	News Spts W T Today-Wthr Mr. Novak "	Wthr. Local & National News Mr. Novak "	Weather Local News Combat "	Weather Bruce Frazier Trails West "	Weather Local News My Favorite Martian
7	:00 " :15 " :30 The Louvre :45 "	" " The Louvre "	" " The Louvre "	" " Red Skelton "	Candid Camera " Red Skelton "	Candid Camera " Red Skelton "
8	:00 " :15 " :30 On The Farm :45 "	" " Grand Ole Oprey "	" " Farmer's Daughter	" " Petticoat Junction	" " Petticoat Junction	" " Petticoat Junction
9	:00 Who Can Vote :15 " :30 " :45 "	Billy Graham " " "	Fugitive " " "	Billy Graham " " "	Billy Graham " " "	Twelve O'Clock High " " "
10	:00 Local News & Wthr. :15 National News :30 Tonight :45 "	News Final Spt W T Rpts Wthr Tonight Show "	News Weather " Tonight Show "	News Weather Jimmy Dean " "	News & Weather Late Show "	News & Weather Late Show "
11	:00 " :15 " :30 " :45 "	" " " "	" " " "	" " Peter Gunn "	" " " "	" " " "

Conflict Of Twins Ends In Prison

By ROBERT COOKE

PASADENA, Calif. (AP) — Years of conflict that resulted in death for wealthy Todd Nicholson have ended in a prison term for his twin brother, Timothy.

Timothy Nicholson, 22, was convicted Monday of manslaughter in the fatal shooting of his brother Todd at the climax of a bitter quarrel last Dec. 7.

Timothy faces one to 10 years in prison. He is not eligible for probation, but could be paroled after about 18 months. A jury of seven men and five women reached the verdict after deliberating two days.

Other possible verdicts were first-or second - degree murder and acquittal.

The emotion-charged trial — spread over five and one-half weeks — produced testimony of violent rages, protestations of self-defense and charges of falsehood.

Timothy sat dry-eyed, his head bowed, through the reading of the verdict.

Witnesses for the defense testified Todd possessed an explosive, almost psychotic, temper, often aimed at Timothy. They also said Todd had taken out a $1-million insurance policy on Timothy's life, then presented himself as Timothy for the physical examination. The twins' mother, Roberta Nicholson, confirmed this on the witness stand.

The twins, heirs to Cudahy meat - packing and Pullman sleeping - car fortunes, had pooled their efforts in profitable real estate investments, mostly through the Sun Development Co. of Phoenix, Ariz.

The prosecution claimed Timothy once threatened to kill Todd, then tried to hire a house painter to "get rid of" Todd. Failing in this, the prosecutor said, Timothy decided to kill Todd himself.

"What caused the defendant to develop this great hatred toward his twin brother, I can't explain, but it was there," said Deputy Dist. Atty. Joseph Carr in his summation to the jury.

The defense described Timothy as the milder of the twins, indicating he regularly left home, beginning at age 19, when Todd, in a violent rage, kicked him out.

"When Todd gets mad," Timothy testified, "the only thing to do is to just leave Todd alone."

Superior Court Judge H. Burton Noble set July 9 for sentencing.

The jury did not specify in its verdict whether the manslaughter was voluntary or involuntary. In either case the penalty is the same.

Gen. White Craves Trip

ST. PETERSBURG, Fla. (AP) — Maj. Gen. Edward H. White wishes he could join his son, America's spacewalking astronaut, on his next trip — "to the moon!"

White, retired eight years ago and qualified to fly everything from balloons to bombers, said spaceships came a little too late for his generation.

"I'd like to go," he said Monday night, "but I guess I'm too old. I thought Ed had a ball all the way."

The mother and father of astronaut Edward H. White II said the four-day flight did not upset them. They watched television in their fashionable home on a nearby island, talking with daughter-in-law Pat White, and played golf.

"I got to thinking out there while I played nine holes, my son went around the world," said White.

"His greatest, proudest moments lie still ahead. If he really wants to go to the moon, and if I know my son, he'll make it."

One Dead, Two Hurt In Plant Explosion

TEXAS CITY (AP) — An explosion and fire at the Union Carbide Plant killed Leroy Wilson, 41, of La Marque and injured two other men gravely.

Alfred Day, 49, of Texas City and Jack Peterson, 39, of La Marque were taken to John Sealy Hospital in Galveston with severe burns over most of their bodies.

A vat of highly inflammable raw materials for vinyl resins exploded about 6:20 p.m. Monday.

Colorado's Trail Ridge Road, 12,183 feet high, is the nation's highest continuous highway.

EBONY Elegance TABLEWARE

Effective Dates: June 8, 9, 1965.

PIGGLY WIGGLY JUNE JUICE JAMBOREE!!

Ebony Elegance Stainless With Jet-Black Inlaid Ebony Handles

dishwasher safe detergent proof

THIS WEEK TEASPOON FREE WITH EACH $7.50 PURCHASE

S&H GREEN STAMPS Double Every Wed. With $2.50 Purchase

THIS WEEK'S SPECIAL

2 TABLE (Serving) SPOONS . . $1

4 ICED TEASPOONS $1

2 SALAD FORKS 59c

Santa Rosa PINEAPPLE JUICE 46 Oz. Can 25c

Rite Good DRINKS Asst. Flavors 28 Oz. Bottle ..... 15c NO DEPOSIT NO RETURN

Lucky Leaf APPLE JUICE Qt. Bottle 29c

PIGGLY WIGGLY'S FATHER'S DAY SPECIAL!

Electric Slicing Knife

CHEF MATE, REG. $9.95 VALUE, ONLY, $7.99

WITH STAINLESS STEEL SERRATED BLADES

WITH $10.00 PURCHASE OR MORE!

OFFER GOOD JUNE 1 THROUGH JUNE 20, 1965!

FRESH FROZEN FOODS!

Tip Top Plain Or Pink Lemonade 6 Oz. Can 10 for $1

Minute Maid ORANGE JUICE 6 Oz. Can 3 for 69c 12 Oz. Can 2 for 89c

Seneca Grape Juice 6 Oz. Can 5 for $1

MELLORINE Gandy's Asst. Flavors ½ Gal. ..... 3 FOR $1.00

MIRACLE WHIP Kraft Salad Dressing Qt. Jar ... 49c

CHERRIES Stokely's RSP, No. 300 Can 15c

TOILET TISSUE Damita, Asst. Colors 4 Roll Pack 25c

FLOUR Light Crust, 5c Off Label 5 Lb. Bag 44c

Pork & Beans Campfire No. 300 Can ... 3 for 25c

TUNA Lucky Strike, Chunk No. ½ Can ..... 3 for 69c

COFFEE Golden West, Regular or Drip, 1 Lb. Can 69c

Blackeye Peas Ranch Style 32 Oz. Can .. 2 for 35c

DETERGENT Trend Regular 2 Box Pack 39c

CHUCK ROAST Armour Star, Aged Heavy Beef Valu-Trimmed, Lb 49c

RIB STEAK Armour Star, Aged Heavy Beef Valu-Trimmed, Lb. 79c

SHORT RIBS Armour Star, Aged Heavy Beef, Lean, Ideal To Bar-B-Que, Lb. 29c

FRYERS Gold Nugget U.S.D.A. Grade A, Fresh, Whole, Lb. 29c

HEALTH AND BEAUTY AIDS!

ALKA SELTZER Foil Wrapped 36 Ct. Pkg. 79c

HAIR DRESSING Brylcream Large Size Tube 59c

TOOTH PASTE Colgate Giant 43c

Hormel Black Label Sliced Bacon Lb. 69c

Buddig's, Sliced Ham, Beef, Or Turkey Sliced Lunch Meat 3 Oz. Pkg. 39c

Hormel's, Boneless Cure 81 Hams Lb. 1.09

Lee's, All Pork SAUSAGE 2 Lb. Pkg. 1.39

Piggly Wiggly Fresh Fruits & Vegetables!

Bananas Central American Golden Ripe Lb. 12½c

CUCUMBERS Fresh Green Slicers Large Size ..... 2 FOR 9c

Lowest Prices . . . Greatest Variety . . . always at . . .

Piggly Wiggly

Division Plagues Reds In Panama

By WILLIAM L. RYAN
AP Special Correspondent

PANAMA (AP) — The Dominican crisis has made a normally delicate Panama political situation even more so. Up to now the Communists, divided here as they are in other Latin-American countries, have failed dismally in their efforts to take advantage of the situation.

Victor Avila, 26, a student at the University of Panama and the general secretary of the Student Federation, insists demonstrations were inhibited by government intimidation.

President Marco A. Robles is determined that his well-trained National Guard of 3,500 men will prevent violence. But there has been no sign of any mass enthusiasm to follow the lead of the small, tough core of young Communists. Their attempts to mount noisy demonstrations flopped.

The Panamanian Communist response to the opportunity for violence presented by the Dominican crisis is more evidence of the damage done to the extreme left in Latin America by the Moscow-Peking quarrel.

The Communists will keep trying. There is always a possibility that some incident — involving the Canal Zone and bruised Panamanian feelings of flouted sovereignty, for example — could supply a spark with which Communists could inflame crowds. Such a demonstration could be turned into riot against the Americans on the Dominican issue and against the government for its only slightly qualified support of Washington in the Organization of American States.

There is a multiplicity of domestic issues — high prices, a certain amount of unemployment, negotiations with Washington looking toward a revision of the Panama Canal treaty — which could provide the extreme leftists ammunition. The situation of Panama chronically is more or less delicate.

But, barring a sudden incident which could move crowds into the streets, Panamanians in general seem tranquil and obviously do not want the Yankees to go home. Panama is too closely integrated with the United States, and bad relations with Washington can severely damage the economy, which gets as much as $90 million annually from canal operations. This is more than the national budget. The canal also provides about 14,000 jobs.

Possibly about 100 or so students have had training in Cuba, where they learned to agitate among crowds, to make homemade bombs and other helpful hints on revolution.

On the Dominican issue, they were unable to whip up much agitation. A group of Communists threw a bomb at the U.S. Embassy, but it failed to explode. There were some small demonstrations, but these remained orderly.

Problems At Hospital Are Dramatized

LOS ANGELES (AP) — The "heal-in" at mammoth Los Angeles County General Hospital is over. The sore problems that caused it have only been salved, not solved.

Interns and resident doctors at the towering, 3,000-bed complex recently deliberately increased its patient population.

They admitted more patients than usual — and discharged fewer. From a May 1-24 average of 2,441, the number rose to 2,991 May 25.

Dr. Richard Boggs, president of the Interns and Residents Association at the hospital, says it was to dramatize demands for more facilities and help and for better pay.

Interns get $300, first-year residents $419 a month. They work the national average of 83 hours a week, Boggs said.

The heal-in tapered off to 2,658 patients by latest count, which the hospital says is within normal range.

The County Board of Supervisors ordered an investigation by county officials.

Fifty-two of the 82 mountain peaks over 14,000 feet elevation in the United States are located in Colorado.

MIDSHIPMAN REED

Mike Reed To Graduate At Annapolis

Midshipman First Class Michael P. Reed, 21, son of Mr. and Mrs. Harry H. Reed, 2900 Westridge Dr., will graduate from the U.S. Naval Academy at Annapolis, Md., tomorrow.

Upon graduation, he will receive a bachelor of science degree and will be commissioned an Ensign in the U.S. Navy.

Midshipman Reed was graduated from Snyder High School in 1961 and entered the U.S. Naval Acidemy on a Congressional appointment, taking the oath as a midshipman in June, 1961.

While at the Naval Academy he has particpated in varsity golf and intramural football, and has been a member of the "Naval Academy 10" dance band and the Concert Band.

After graduation, he will take leave before reporting to Submarine School at New London, Conn.

Daily Oil Flow Rises

TULSA, Okla. (AP)—Production of U. S. oil increased last week by 28,800 barrels daily to an average of 7,676,800, the Oil and Gas Journal said today.

For the week ending June 5, Texas production was up 20,300 barrels to a daily total of 2,611,600.

Oklahoma produced 565,000 barrels, up 9,800; Louisiana 1,600,400, off 600, and New Mexico 333,800, off 1,000.

Navy Hoping To Boost Strength

By FRED S. HOFFMAN

WASHINGTON (AP) — The Navy, taxed by the demands of the war in Viet Nam, has proposed boosting its strength by about 11,000 officers and men, it was learned today.

The Navy wants to do so by prolonging enlistments and active-duty tours of certain skilled and seasoned officers and men for perhaps six months, sources said.

There were strong indications that the Navy proposal was running into heavy weather at the top Defense Department level, where the final decision will be made.

The recommendation was submitted to Pentagon leaders as Secretary of the Navy Paul H. Nize's appeal for voluntary extensions appeared to be a flop.

In the month since Nitze publicly appealed for Navy men to "make a personal contribution to meeting the present challenge," fewer than 100 officers and only about 200 enlisted men have agreed to stay in uniform three to six months beyond the expiration of their terms of service.

Asked about the reported proposal, the Pentagon said:

"We will not comment on any internal working papers between the services and the office of the secretary of defense."

The Navy is about 6,000 short of its manpower goal of 674,115 officers and men.

Thus, to reach that goal and 11,000 more beyond, the Navy would have to freeze the enlistments and active-duty tours of about 17,000 skilled officers and men.

The additional people, sources said, would be used to bring U.S. fleet units in the Pacific up to full strength. They have been operating at somewhat below the maximum allowable level.

Navy officers said that units of the 7th Fleet standing off Viet Nam have had to operate without relief crews to spell men in the virtually round-the-clock operations. It was understood that the manpower increases were intended **not only** for the 7th Fleet but for the 1st Fleet, which operates closer to the U.S. Pacific Coast.

The Navy needs no authority, beyond approval of Secretary of Defense Robert S. McNamara, to extend enlistments and duty tours on an involuntary basis.

What Is A Button?

WASHINGTON (AP) — Button, button, who's got the —?

Not the man over here who imports things that look like buttons, feel like buttons, but have no holes for thread.

Can he drill the holes? Yes, that's just what he does. Then he has buttons.

So what? So, if the holes were drilled, say in Japan or Italy before the button blanks came into this country, the buttons would be subject to about 140 per cent duty. But if they come in without holes, the duty is only 36 per cent.

The House took up a bill today that says, in effect, that button blanks complete except for holes can be subjected to the duty on buttons.

MISS U. S. A. A BEAUTY—Sue Ann Downey, above, 20-year-old blonde Ohio State University coed from Columbus, Ohio, won the Miss U. S. A. title in Miami Beach, Fla., and will represent this country in the Miss Universe Pageant in July. (AP Wirephoto)

For Classified, Dial HI 3-5486

Capsule Is Given A Place Of Honor

ABOARD USS WASP (AP) — Astronauts James A. McDivitt and Edward H. White II had competition today from their own Gemini 4 capsule in attracting attention on the aircraft carrier Wasp.

The stubby, scorched spacecraft had a special place of honor in a roped-off section of the carrier's deck. The capsule that traveled 1.6 million miles in four days at 17,500 miles an hour now rests on a ship's dolly that bears the customary shipboard warning: "Speed limit 10 mph".

A Treasure For YOU

Your Treasure Will Be The Reading Pleasure Received By The Whole Family From The BIG Newspaper Bargain That Will Be Delivered To Your Home Each Day.

Call HI 3-5486

Circulation Dept. & Your Treasure In Reading Will Begin.

Prices Good Tues.-Wed.-Thurs.-Fri.

OPEN NIGHTS 'TIL 9 P.M.

Munden discount center

Big Spring Hwy.

Monday Thru Saturday Open 9 A.M. — 9 P.M.

Richard Hudnut-Pint SHAMPOO or CREME RINSE 1.75 Size NOW . . 79c

Quality MERCHANDISE AT DICOUNT PRICES

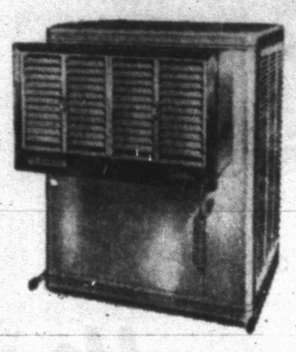

COOLER PADS (2 — Size 22 x 35 / 1 — Size 28 x 34) Set Of 3 $2.71

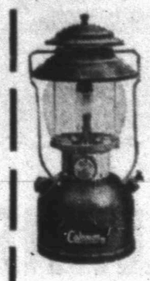

COLEMAN LANTERN Single Mantle $17.95 Value $9.97

Charcoal Briquets 10 Pound Bag 79c Value 44c

Nylon Trot Line 100 Feet 170 Lb. Test 20 Hooks 49c

Rubber Gloves 59c Retail Sm., Med., Lg. 33c

LYSOL Disinfectant Pine Or Regular 99c Size 67c

Gleem Toothpaste 53c Large 37c

Aqua-Net Hair Spray 1.50 Jumbo 13 Oz. 49c

EVENING IN PARIS Deodorant (Roll-On Stick) $1.00 Retail 31c

SCHICK — HOT LATHER Shave Cream 1.00 Retail 46c

OPEN NIGHTS 'TIL 9 P.M.