FRIDAY

THE SNYDER DAILY NEWS

VOL. 17, NO. 108 SNYDER, TEXAS (79549) FRIDAY, SEPTEMBER 2, 1966 EIGHT PAGES—PRICE 5¢

Riot-Torn Dayton Quiet Now

BRITISH AIRLINER CRASHES — Charred wreckage of a Britannia Airways turbo-prop airliner lies two miles short of airport at Ljubjana, Yugoslavia, where the plane crashed, killing at least 90 persons. There were 27 survivors. Officials said it was impossible to speculate on the cause of the crash. (AP Wirephoto via cable from Ljubjlana)

Wallace Wins New Weapon

By REX THOMAS

MONTGOMERY, Ala. (AP) — Gov. George Wallace, bent on another challenge of U.S. authority, gets a new weapon from the Alabama Legislature today to defy school integration guidelines.

A bill forbidding city and county school boards to make any agreement to comply with the federal guidelines has gone back to the House for concurrence.

The House, where the measure originated, was in recess when the Senate rewrote it in tougher language Wednesday and passed it. Until the House reconvenes today to complete legislative action the bill could not be sent to the governor for his certain signature.

Final passage of the anti-guidelines measure was expected to bring to a close the six-week-old special session called to appropriate additional school funds, with no mention at the outset of the impending new showdown over desegregation.

Still more state funds are appropriated in the new act to reimburse schools for part of the federal money they might lose by refusing to comply with the guidelines.

Wallace, who stood in the doorway of the University of Alabama three years ago in a dramatic but unsuccessful attempt to block the enrollment of two Negro students, chose the federal guidelines for a new confrontation.

The guidelines, which have caused considerable controversy in the South, call for speedier integration of faculties and classrooms with an alternative being a loss of federal funds.

He contended — and the new state act also says — that the integration rules laid down by the Health, Education and Welfare Department violate federal as well as state law and that HEW has no authority to order faculty integration or to assign pupils to correct racial imbalance.

Critics, including Republican Rep. James D. Martin, have warned that the new act will invite a federal court order to integrate all Alabama schools at one time.

Martin is the GOP nominee for governor, running against Wallace's wife, Lurleen, the Democratic candidate.

Employment Figure Holds Peak

WASHINGTON (AP) — The number of Americans at work remained at the record-smashing figure of 76.4 million in August but the job picture for Negroes grew seriously worse, the Bureau of Labor Statistics reported today.

The 76.4 million employed was the same as in July but ran counter to seasonal trends. Usually there is a drop of about 250,000 in August.

Unemployment was 3.9 per cent of the labor force, the same as in July.

The labor force is a varying figure; it consists of people working or looking for work.

The bureau stressed that "joblessness among Negro workers (who make up 92 per cent of nonwhites) has been worsening in recent months. The unemployment rate for whites in August was the same as in April, 3.4 per cent. The rate for nonwhites gradually increased from 7.0 to 8.2 per cent during the same period.

"The job situation for workers with good professional or manual skills, and with good training and experience, continues to be very strong. In August the unemployment rate was only 2.1 per cent for white collar workers, 2.0 per cent for skilled craftsmen, and 1.7 per cent for married men.

"The job situation is considerably weaker for workers with less skill and experience. The seasonally adjusted unemployment rate for semiskilled blue collar workers was 4.8 per cent in August, up from 4.2 per cent in April. Unskilled workers had a rate of 8.0 per cent, compared with 6.9 per cent in April."

HUNGRY REBEL GULPS RATIONS — A Viet Cong prisoner gulps a C ration tin of ham and eggs after U.S. Marines captured him in jungle east of Saigon, South Viet Nam. (AP Wirephoto)

Riots Leave 1 Man Dead

By HAROLD HARRISON

DAYTON, Ohio (AP) — Quiet prevailed today under the watchful eyes of Ohio National Guardsmen and police in Dayton's racially troubled West Side where one man was killed and more than a score injured Thursday.

The going-to-work period passed without any major incident.

Thousands of workers in some of Dayton's major industrial plants must travel through the West Side en route to their jobs. Traffic was moving smoothly, although some private cars were being checked.

Police Col. C. W. Martz reported "Everything is normal. It's just like last Sunday morning so far as we're concerned."

Street cleaning crews were on the job early to clear up debris from Thursday's disturbances.

One hundred and thirty four persons had been arrested during the course of sporadic rioting. Most of them were charged with disorderly conduct, carrying concealed weapons, drunkeness or inciting to riot.

The violence started after a Negro man was shot from a car police said was driven by whites. The man died later in a hospital.

Gangs then roamed to the West Side and even to the edge of the downtown district, smashing windows and looting stores. There were no fires of any consequence.

The violence caused early closing of many stores, restaurants and cafes in the downtown district. Department stores ordinarily are open until 9 p.m. on Thursday.

Dayton's state liquor stores, ordered closed Thursday, were ordered reopened by Donald Cook, state liquor director. He said he took the action after Dayton Police Chief Lawrence Caylor made the request to him in a telephone call.

It was the first outbreak of racial violence in this city of 270,000 which President Johnson plans to include as a stopover Monday on his Labor Day weekend tour of the Midwest.

The White House said it was aware of the situation. Mayor Dave Hall told reporters he could see "no danger whatsoever for the President."

The disorders broke out minutes after Lester Mitchell, 40, was felled Thursday morning by a shotgun blast as he swept the walk in front of his home. He succumbed to head wounds 18 hours later.

Witnesses said the shots were fired by three white men in a passing auto. Police have taken two whites into custody for questioning.

City jails were full and a county jail was pressed into service to handle the overflow. Among the suspects held were three Dayton civil rights leaders charged with inciting to riot.

The police made no estimate of the amount of damage caused by the roving bands.

First Aid Is Program For FYF

FLUVANNA — Dude Wilkerson, Borden County Division Supt. of the Texas highway Department, presented a program on first aid at Thursday night's meeting of Fluvanna Young Farmers.

Wilkerson has been with the highway department 15 years and throughout that period has been lecturing and teaching first aid. Those attending the Thursday night meeting were surprised at the number of references to new methods of teaching, with Wilkerson frequently remarking that "we used to teach it this way but now it is changed." This pointed up the need for refresher courses for persons who have had first aid instruction in the past.

At the business session, the Fluvanna Young Farmers heard progress reports on plans for the Area II convention. The convention will be held Sept. 17 at Snyder, under sponsorship of Fluvanna Young Farmers.

The Area II Young Farmers will meet at 2 p.m. Sept. 17 in the Stanfield Elementary School Cafeteria. At 2:30 p.m. they will hear an address by Sen. John Tower, after which a general business session will be held. Officers will be elected, including the Area II state offices.

The annual awards banquet will be held at 7 p.m. in the Snyder High School Cafeteria. The banquet speaker will be the Rev. Leon Hill, well - known humorist from Amarillo.

Reds Down 2 More Jets

By ROBERT TUCKMAN

SAIGON, South Viet Nam (AP) — Six flights of U.S. Air Force jets cut the northwest rail line between Hanoi and Red China in 10 places Thursday, a U.S. spokesman announced, but the loss of two more planes pushed the toll of the air war against North Viet Nam past the 350 mark.

The Air Force announced that an F104 Starfighter and an A1E Skyraider were shot down by ground fire during the raids. This brought to 351 the number of U.S. planes reported lost over North Viet Nam.

Both pilots were listed as missing.

Viet Cong mines exploded in a village voting office and under a civilian bus today in an upsurge of five terrorist attacks close to Saigon. A Vietnamese spokesman said 12 persons were killed and 10 wounded in the attack on the bus.

The rash of attacks, some clearly aimed at disrupting the Sept. 11 national elections, overshadowed the ground war, which continued in a lull.

In the first military shakeup since the dismissal of a corps commander touched off a revolt in the northern provinces last spring, the South Vietnamese military junta fired its navy commander, Capt. Tran Van Phan. However, the dismissal was not expected to have political reprecussions.

The junta told the U.S. Command it replaced Phan with his former chief of staff, Cmdr. Nguyen Van Anh, because Phan had failed to protect the shipping channels to Saigon.

However, informants said the Vietnamese navy had been under close watch by the junta recently because of reports that navy ships were being illegally used to carry nonmilitary cargo.

The air war over North Viet Nam also was slowed by bad weather. Torrential rains limited U.S. pilots 70 missions Thursday, about half the usual number.

In the raids on the Red River rail line to Red China, pilots reported destroying or damaging four bridges and four freight cars along the main supply route.

Navy Considers TFX Substitute

By BOB HORTON

WASHINGTON (AP) — The Navy, aware of the tide of controversy again mounting in Congress over its F111B fighter, is considering an alternative to its version of the TFX warplane.

The suggested option is to place a variable-sweep wing on the Navy's present first-line fighter, the F4 Phantom now being used in Viet Nam, to improve its capability. The swing-wing would be extended for subsonic flight but could be pulled near the sides of the fuselage to limit air resistance at supersonic speeds.

Sources give no indication that the Navy thinks there is much of a future for this kind of substitute for fleet defense purposes — but the idea could attract considerable discussion if congressional disfavor with the F111B continues to mount.

The revamped Phantom jet apparently would not include the Phoenix missile system being developed for the bigger, more powerful F111B. This missile is capable of scanning and tracking enemy aircraft approaching fleet vessels, and then knocking down several of them at the same time from 50 miles out.

The F111B project is having problems: The plane is too heavy, it costs nearly three times more than the originally estimated $2.9 million, and its development schedule is lagging by as much as 18 months.

Sen. John L. McClellan, D-Ark., chairman of the Senate Permanent Investigations subcommittee, has announced he will reopen a probe into the TFX case. McClellan's subcommittee held a series of widely publicized hearings in 1963 after Secretary of Defense Robert S. McNamara awarded the multi-billion-dollar TFX contract to the General Dynamics Corp. despite a lower bid from the Boeing Aircraft Co.

Stocks Head Down Again

NEW YORK (AP)—The stock market headed sharply lower early this afternoon. Airlines and other glamor stocks were weak.

The Dow Jones industrial average at noon was down 8.02 at 784.07.

The decline followed three successive daily rallies from the lowest level in 2½ years. It preceded the long Labor Day weekend, traditionally a milestone for business and the stock market. Securities exchange will be closed Monday.

The more volatile issues lost from fractions to several points.

Heavy Downpour In Midland Area

BY THE ASSOCIATED PRESS

An estimated 4 inches of rain soaked parts of Midland in West Texas during the night and a few thunderstorms rumbled through the north edge of the Panhandle early this morning.

By dawn the thunderstorms had moved into western Oklahoma, but weather observers expected more and possibly severe storms to develop in the Panhandle.

Flood waters of the Rio Grande at Presidio, in the Big Bend country, held to a level of about 18.5 feet, meanwhile, instead of rising as was feared earlier.

Scores of cars stalled as the Midland downpour in late evening filled streets and blocked an underpass on a north-south artery briefly. Police estimated at least 4 inches of rain fell in some sections of town but the Weather Bureau measurement at the airport between Midland and Odessa was only 1.14.

Moisture amounts at other points Thursday included Fort Worth .70, Houston .05 and Beaumont and El Paso .01.

The overflowing Rio Grande kept the international bridge closed between Presidio and Ojinaga, Mexico. Hope nevertheless grew that the stream might merely maintain its flood level instead of rising because of heavy rains reported in northern Mexico.

Repeated showers in North Texas forced the release of water from Possum Kingdom Reservoir, causing predicts of slight rises downstream on the Brazos River to Rainbow and Whitney dams.

A new cool front stalled after edging into the state along a curving line from southeastern Colorado to Amarillo and back north through central Kansas. Forecasters said there was a possibility of turbulence along this line.

Elsewhere across Texas the forecasts called for partly cloudy skies and a few showers. A little cooling was expected by Saturday in Northwest Texas.

Cambodia, France Ask Troop Recall

PHNOM PENH, Cambodia (AP) — France and Cambodia today called for evacuation of all foreign troops from Vietnamese territory. The call came in a joint declaration ending President Charles de Gaulle's official visit to this Southeast Asian kingdom.

The joint declaration, signed by De Gaulle and Prince Norodom Sihanouk, Cambodian chief of state, in the royal palace, said France and Cambodia "solemnly call attention to the extreme gravity of the situation" in Southeast Asia.

"Despite the differences which have divided and still divide the Vietnamese, it is essentially the foreign intervention which, in transforming a civil war into an international conflict, gave to the hostilities their present dimensions," the communique added.

The two countries appealed for "rigorous observance" of the Geneva accords of 1954 — that is "the respect of Viet Nam's independence and sovereignty and no interference in interior affairs."

Canadian Trains Resume Service

OTTAWA (AP)—Canadian trains started running over rusty rails today but some workers ignored a back-to-work call ordered by Parliament to end a week-long strike of about 118,000 workers.

Early rail traffic consisted mainly of freight trains and a few commuter trains. The railways hoped to have intercity passenger trains moving by tonight.

A rail official said the refusal of some workers in scattered municipalities across the country to return to work immediately would have some effect but that it was expected nearly normal operations would be resumed.

Resistance to the back-to-work call, made by union leaders after Parliament ordered it, was reported in Montreal, Windsor, Ont., Belleville, Ont., Calgary and Vancouver.

In some of these areas the return to jobs was delayed pending a vote by local membership. In others, local officials said they were awaiting official word that they were to go back to work.

The two major lines—Canadian National and Canadian Pacific—ran test trains in various parts of the country early in the day. These consisted of about 50 boxcars each to wear rust off the rails and check whether signals were operating normally.

"These holdouts at various places across the country are certainly a hindrance, but we're getting more and more trains in service every hour," said a Canadian National spokesman.

Both major lines reported telecommunication services across the country gradually being restored. Offices in most cities were open and telegrams were being accepted, although some delays in transmission might occur, spokesmen said.

Maine Buck Deer Imported To Texas

AUGUSTA, Maine (AP)—Gov. John Reed is sending two big buck deer to the LBJ Ranch in an attempt to improve Texas deer through breeding.

Reed and President Johnson talked about game while Johnson was in Maine last month. Johnson remarked that Texas deer are rather small so Reed offered the Maine bucks to help remedy the situation.

Reed said Thursday the bucks are now on Swan Island, a game refuge in the Kennebec River. The animals probably will be caged and flown to Texas.

Emergency Declared In Earthquake Area

ATHENS, Greece (AP)—The Greek government declared a state of emergency in the central and western parts of the Peloponnesus Peninsula today following an earthquake in which 20 persons were injured.

The Social Welfare Ministry said 500 houses were destroyed in the dozen towns and villages hit by the quake.

US Heads Drive To Keep Thant At Helm Of UN

By WILLIAM L. RYAN
AP Special Correspondent

UNITED NATIONS, N.Y. (AP) — The United States headed a drive today to persuade U Thant to remain as United Nations secretary-general. But the Burmese diplomat's statement declining a new term brought the organization once again face to face with the ailments which threaten its survival.

Small nations, along with the big ones, went into huddles on the prospects for a draft of Thant. The atmosphere suggested that one man's decision had confronted the organization with a new crisis.

Thant made clear his position; No one man should be considered indispensable and no secretary-general should serve more than a single five-year term. Possibly he stressed these points to underscore one of the variety of basic weaknesses in the U.N. structure.

In his statement Thursday declining another term, the statesman indicated his frustrations and deep disillusion after five years of struggling with enormous problems of the cold war. He had at his disposal an organization which often could do little more than look on helplessly at the confrontation of the world's giants.

Thant, 57, had the problems without the machinery to tackle them. He heads an organization saddled with debt, some of whose members are unwilling to meet their obligations toward peacekeeping operations. It is an organization often used as a forum for propaganda by nations with their own particular axes to grind. Often, the United Nations is turned into an arena for both major and petty clashes.

AFS Session Set

The American Field Service Chapter has scheduled the first meeting of the year for 7 a.m. Saturday at Sallie's Cafeteria.

All interested persons are invited to attend to meet Hernan Hechenleitner, the new exchange student from Brazil. Barbara Crowell will be present to report on her tour of Chile.

WEATHER

SNYDER TEMPERATURES: High reading Thursday 88 degrees; low 65; reading at 7 a.m. today 69 degrees.

North Central and Northeast Texas: Partly cloudy and warm tonight and Saturday. Widely scattered afternoon showers. Low tonight 66 to 76. High Saturday 86 to 94.

Northwest Texas: Partly cloudy and warm tonight and Saturday. Widely scattered showers, mainly in west and north. Low tonight 60 to 73. High Saturday 85 to 92.

Coast: Southeast winds 8 to 18 knots tonight and Saturday.

South Central Texas: Partly cloudy and warm tonight and Saturday with late, isolated showers. Low tonight 70 to 80. High Saturday 88 to 100.

Southeast Texas: Partly cloudy and warm tonight and Saturday with widely scattered, mostly daytime, showers. Low tonight 70 to 80. High Saturday 86 to 94.

Southwest Texas: Partly cloudy tonight and Saturday with widely scattered showers, mainly in northwest. Low tonight 64 to 74. High Saturday 88 to 98.

Dear Abby...

By ABIGAIL VAN BUREN

DEAR ABBY: Even tho I am only 13, I KNOW I am in love. Don't tell me I don't know what love is because for the last week all I have done is CRIED over him. Loving him is no problem, but him loving ME is the problem.

Not long ago I thought I had a chance, but now there is no hope because of an eleven-year-old girl who is throwing herself at him. Please tell me how to get him back, Abby? I will do ANYTHING.

BROKEN-HEARTED IN FLORENCE, S.C.

DEAR B. H.: It is difficult to compete with a "younger woman." But dry your tears, honey, and pretend you don't care. It may not win him back but at least you will show courage and good sportsmanship.

And if you're still crying by your 14th birthday, write again and we'll try something else.

• • •

DEAR ABBY: I have a story to tell and if you print it and it makes just one kid realize what can happen because of his own selfishness, it might make up for the harm I did to two families. I am a 20-year-old college sophomore who has carried a fake I. D. card for two years.

I don't drink much, but I used it to get into places where you have to be 21. Well, I went to this tavern and ordered a gin and tonic. The waitress asked to see my I. D. and I showed it to her. She served me. I had only one drink and left.

As I was getting into my car, a police officer stopped me and asked to see my I. D. He knew right away it was fake, so he took me down to the station and here is what happened: The two brothers who owned that tavern lost their liquor license. I found out later they were both World War II veterans with families. They worked and saved for 15 years, and then borrowed in order to buy that little tavern. They were doing just great until this happened. They lost their business and will probably lose their homes. And it's all my fault because I had to have a drink before I reached the legal age to buy one.

ASHAMED AND SORRY

• • •

DEAR ABBY: If this didn't happen to me I would never have believed it. My mother called me long distance last night around midnight. (I am 29, self-supporting and live out of the state.) Mother said she had been receiving strong "vibrations" all evening about me, and she just had to call to see if everything was all right.

Well, an hour before mother called, the man with whom I had been keeping steady company for four years proposed to me! We were setting there debating whether to call Mother and tell her the news. Now, how do you account for that?

"MYSTIFIED" IN ALLENTOWN

DEAR MYSTIFIED: If you are aking me whether your mother's "vibrations" could have been attributed to extra sensory perception — yes, they could. (And also to her woman's intuition, and possibly a mother's wishful thinking.)

• • •

DEAR ABBY: Why doesn't somebody tell BENCHWARMER'S MOTHER to read the rules book? Little League rules state that each player must play a minimum of TWO INNINGS per game.

One play constitutes an inning, which may not be much, but at least it gives every player a chance to play.

INFORMED

• • •

Troubled? Write to Abby, Box 69700, Los Angeles, Cal. 90069. For a personal reply, inclose a stamped, self-addressed envelope.

• • •

For Abby's booklet, "How to Have a Lovely Wedding," send $1.00 to Abby, Box 69700, Los Angeles, Cal. 90069.

HOSPITAL NOTES

Chaplain: Rev. Louise Sutton

ADMISSIONS: James Feather, 3112 Fortieth; Donnie McCormick, 3200 Ave. H; John Duke, 1601 Ave. T.

DISMISSALS: Clyde Moulden, Bill Aaron, Judy Mixon, Bryan Walton, Nina Nesbitt, Mrs. Sam Rios and baby boy, Edna Caraway, Pat Rinehart, Darlene Brewer.

THE SNYDER DAILY NEWS

Published Sunday morning and each evening except Saturday by the Feather Printing and Publishing Co., Inc., at Snyder, Texas 79549.

Entered as second-class matter at the Post office at Snyder, Texas.

SUBSCRIPTION RATES: By carrier in Snyder 35 cents per week $1.50 per month. By mail in Scurry and adjoining Counties, one year $9.95. Balance of Texas one year $12.95. All other States $13.00.

MEMBER OF THE ASSOCIATED PRESS

The Associated Press is exclusively entitled to use for republication all news dispatches in this newspaper also local news published herein. All rights reserved for republication of special dispatches.

H. McGrath Dies In Narragansett

NARRAGANSETT, R.I., (AP) — Former U.S. Atty. Gen. J. Howard McGrath, 62, died of a heart attack today at his summer home in Narragansett.

McGrath, chairman of the Democratic National Committee when President Harry S. Truman scored his upset victory over New York Gov. Thomas E. Dewey in 1948, later moved into the Truman Cabinet to head the Justice Department.

He served as governor of Rhode Island and as a U.S. senator.

He leaves his widow, Estelle, and a son, David.

McGrath was born in Woonsocket, R.I., and was graduated from Providence College and Boston University Law School.

He served as solicitor for Central Falls, R.I., from 1930 to 1934, then became U.S. district attorney for Rhode Island, resigning in 1940 to accept the Democratic nomination for governor. In the election he unseated Republican Gov. William H. Vanderbilt and was re-elected in 1942 and 1944.

In the middle of his third term as governor he resigned to take an appointment as U.S. solicitor general. In 1946 he ran for the U.S. Senate and led the party ticket. He became national Democratic chairman a year later, retaining his Senate seat.

McGrath maintained a law office in Washington.

Three Texas Men Killed In Action

WASHINGTON (AP) — The Defense Department said Thursday that three Texas men were among those who died in action in Viet Nam during the week ended Aug. 27.

Another Texan died from non-hostile causes after earlier being reported missing.

Dying from hostile actions were Army Pfc. J. C. Walker Jr., Jasper, Marine Pfc. William B. Northcutt, Longview, and Marine Pfc. Wayne R. Baker, Ovalo.

Dying from non-hostile cause was Staff Sgt. Randall D. Howell, son of Mr. and Mrs. B. Howell, Tyler.

Two Vehicles Are Damaged In Crash

No injuries, but some damage resulted from a two - vehicle mishap at Thirtieth Street and Avenue S at 11:56 a.m. Thursday.

Damage to John Merrill Kayser's 1964 Model Chevrolet pickup was estimated at $250, and damage to Raymond Rios' 1957 Model Buick was set at $100.

Kayser lives at 3200 Forty-second Street. Rios' address was listed at 706 Thirty - third Street.

Fire Is Put Out

City Firemen answered a call to the John Wilson residence, 3612 Avenue B, at 6:05 p.m. Thursday when a fire on a kitchen stove got out of control. Damage was confined to the stove and to the area of the kitchen around it.

Plea Is Entered

William Eugene Randle of Big Spring pleaded guilty in County Court Thursday to a charge of driving while his license was suspended. He was handed a $25 fine plus court costs. The offense occurred June 19.

To Import Pickers

CHARLESTON, W.Va. (AP) — The U.S. Labor Department has given permission for West Virginia's Eastern Panhandle orchardists to import 225 pickers from the British West Indies to help in the fall apple harvest.

ON PROGRAM — These pretty girls are members of the choir at Girlstown, U.S.A. They sang folk songs for local Rotarians at noon Thursday during a luncheon meeting at the First Methodist Church. From left, they are Linda Neal of Plainview, Debbie McCullough of Midland, Dojoni Cobb of Hobbs, N.M., Elaine McCord of Dallas and Patsy Archer of Garland. They were accompanied to Snyder by Marshall Cooper (right), director of Girlstown, U.S.A.

Folksingers From Girlstown Entertain Snyder Rotarians

Marshall Cooper, managing director, told some 100 Snyder Rotarians Thursday that the purpose of Girlstown, U.S.A. is to place girls in homes where they can find love, accept responsibility and learn discipline. He spoke at a noon luncheon meeting at the First Methodist Church.

Cooper said Girlstown, U.S.A. was organized in March of 1949 at Buffalo Gap by Amelia Anthony, a social worker from the Ft. Worth-Dallas area. In July of that year, it was moved to a point nine miles south of Whiteface on a 1,425 acre tract of land that was given to the organization by Tom Duggan, a rancher.

Girlstown, U.S.A. is operated by a board of directors and it is supported wholly by private contributions. Girls accepted at the home come from broken homes across the country. Many were abandoned or came from poverty-stricken homes or from homes where there were emotional problems.

"We are not a correctional institution," said Cooper. "We do not accept hard-core delinquents." There is much hope for the mental, spiritual and physical rehabilitation of girls accepted at Girlstown, U.S.A. There is no minimum age limit, although girls over 16 who are in trouble are not eligible for admittance.

The present population of Girlstown totals 65, and the girls vary in age from five through 19. They represent 11 states. The first girl taken in by Girlstown was left on their doorstep at Buffalo Gap.

With an annual budget of $133,000 Girlstown has doubled its population with the past 2½ years, although the organization was slow to grow in the beginning. It receives no federal or state funds as the board of directors favor local control.

Girls at Girlstown attend public school at Whiteface, and many of them work on the farm operated by the institution and receive pay for their work.

There are no fences around Girlstown. Extra work usually is assigned girls who run away or who misbehave.

Cooper, who has 13 years experience in his work, urged people in West Texas to support Girlstown. Contributions are tax deductible.

At present, the girls home has operating obligations of about $26,000.

"We live a lot on faith," said Cooper.

Five girls from Girlstown sang folksongs for the Rotarians prior to Cooper's speech.

Guests included Keith Yeager, manager of the Chamber of Commerce at Levelland; Claude Donaldson, new D.E. teacher at Snyder High School; Bill Hering of Sweetwater; Arvil Bennett, also of Levelland; Tommy Adams, son of local Rotarian Tom Adams; and Jay Thompson.

Texas Gets Grants For Work Projects

WASHINGTON (AP) — Grants for a number of work projects in Texas were announced Thursday by the Air Force and the Office of Economic Opportunity for Neighborhood Youth Corps projects.

The Air Force released $2,933,000 for construction of a recruit training facility at Lackland Air Force Base at San Antonio. Although the funds had been appropriated for some time, construction had been deferred.

The Office of Economic Opportunity announced these grants:

San Antonio, $770,100 to provide work experiende for 350 enrollees; San Angelo, $103,060, 50 enrollees; Abilene, $192,150, 85 enrollees; Palacios Independent School District, $204,900, 367 enrollees; Uvalde, $146,060, 280 enrollees, and Hillsboro, $135,250, 259 enrollees.

TODAY'S MARKETS

FORT WORTH (AP)—Cattle 100; no test.

Hogs 10; 1-2 feeder pigs 22.00.

Sheep 200; good and choice spring lambs 21.00-21.50; ewes 7.00.

NEW YORK (AP)—Cotton was 25 to 50 cents a bale higher at noon today. October 22.05, December 22.20, March 22.20.

Associated Press Stock Averages

	Indust	Rails	Util	60 Stocks
Previous day	413.6	152.7	135.7	283.9
Week ago	408.5	151.2	133.0	280.1
Month ago	447.8	168.5	144.0	307.6
Year ago	491.3	171.2	171.0	336.6

Ritz PHONE HI 3-3442

TODAY & SATURDAY

OPEN 6 P.M. TODAY — SAT. AT 1:00

Wherever there's action, there's JOHNNY RENO

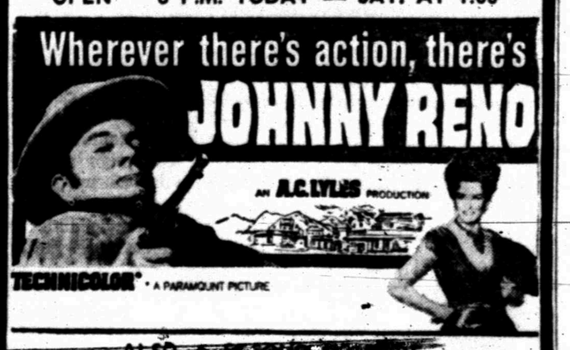

ALSO, A SECOND FEATURE

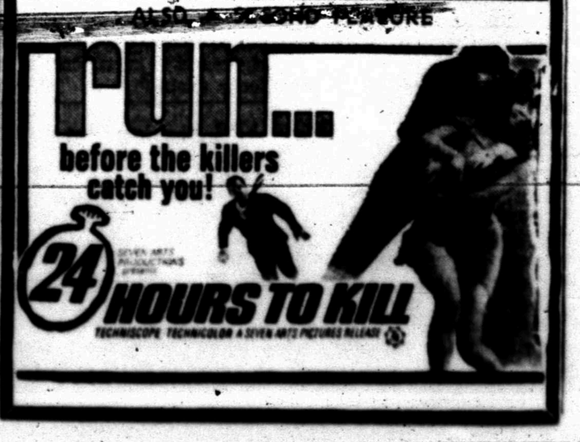

LIGHTEST MEXICO

BY JOHN ABNEY

OAXACA — Hied me down on the night train from Mexico City to see what all this travel business is about. The National Railways of Mexico are inexpensive to travel and they make you comfortable.

A lower berth Mexico City-Oaxaca is pegged at about $5 U.S. so Mr. Thayer Waldo, the wise gentleman, and I got us a compartment.

We dropped by the modern, big station in Mexico City the day before leaving to pick up tickets and asked the information clerk what time the Oaxaca train went into action.

The clerk looked us over and replied, 'At exactly five-thirty p.m., more or less."

It was more than less because at 5:33 we pulled out of the station. First time I had been on a train in years and it felt good.

Trains in Mexico are made up of the second class cars that are tacked on behind the engine, then the first class and pullman on the tail end. And I do not believe I have ever seen an empty train down here. With the low tariff they charge, the only one who gets rich is the butcher boy.

He starts with a full basket of sandwiches and cold drinks in the second class division. By the time he hits the pullman you take what's up for grabs.

The Oaxaca train winds through parts of Mexico City you never saw, and I couldn't find again if I had to, out into the flat countryside and makes a loop over by Teotihuacan and the pyramids.

This confused Mr. Waldo and me because we obviously were traveling a northerly course and Oaxaca was supposed to be south. However, it is because of the mountains between Mexico City and Puebla. You have to go around 'em or we'd still be there pulling.

I must say the ride down is pleasant. There is no diner nor snack bar on the train so we took dinner in a box. And it was a nighty tasty collection of victuals. Hardboiled eggs and ham and cheese sandwiches with some kind of special spread.

And the butcher boy ducked in the compartment just in time to bring us some soda pops.

It's nice sleeping on a train. We flipped a coin and Mr. Waldo got the top bunk. But there were no complaints. We just swung and swayed and the wheels clickety - clicked along the rails while the big diesel engine tugged us along.

The train was clean and comfortable. Pullmans were the type you found up home in the post World War II period, but perfectly adequate.

Mr. Waldo took the seat and I took the chair. We stretched our feet out and spoke of many things, mostly about how this was the way to travel. You don't have to watch the highway and hang on to a steering wheel. Nor are long legged people like us crowded into a flying machine seat.

Next morning we stood out on the rear platform and watched the green Oaxaca countryside slide by. It was gorgeous and looked like it had just been rained on.

Farmers were plowing their fields with heavy wooden plows and oxen like in the old days. Sprouty plumes of corn were coming up in other places. And peasants stood beside the track to wave as we went by.

Heartily recommended for the traveler who has time to take a vacation trip to look over Oaxaca.

Arizona Beauty Has Gift For Contestants

PHOENIX, Ariz. (AP) — Launa Kay Gardner, Miss Arizona, will have a gift for other girls in the Miss America Pageant in Atlantic City, N.J.

She plans to give each a deed to a square foot of land adjoining the Petrified Forest National Park in Arizona.

The memory of Captain James Cook and anything associated with him is still venerated throughout Polynesia.

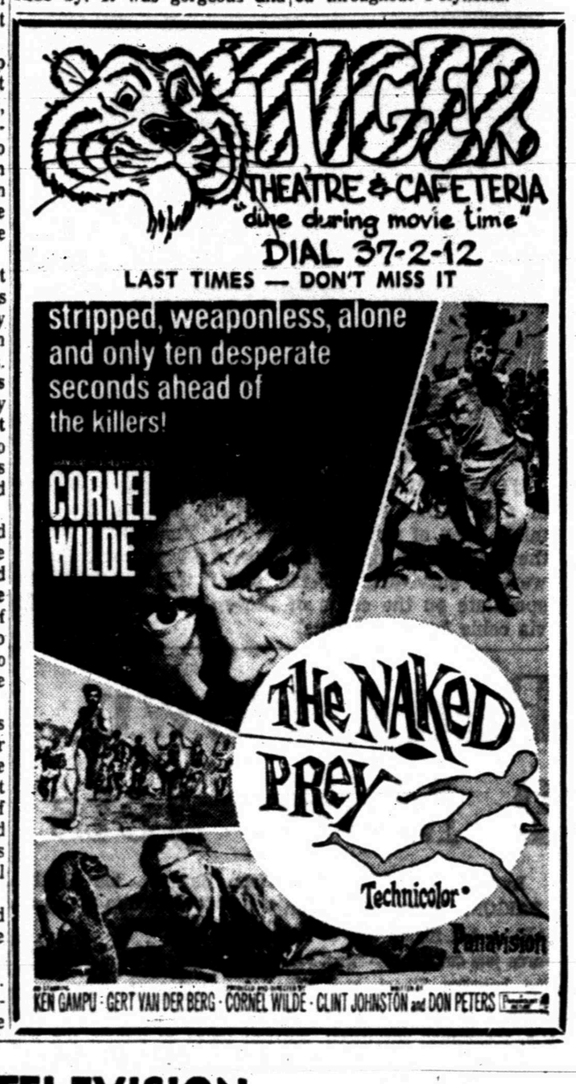

FRIDAY TELEVISION

	KRBC Abilene Ch. 9, SCAT 4	KMID Midland Ch. 2, SCAT 2	KCBD Lubbock Ch. 11, SCAT 5	KTXS Sweetwater Ch. 12, SCAT 3	KWAB Big Spring Ch. 4	KLBK Lubbock Ch. 13, SCAT 6
6	:00 :15 :30 :45				Cartoon Circus "	Sign On " Jimmy Dean "
7	:00 Today Show :15 " :30 " :45 "	Today Show " " "	Today News Rpt. & Wthr. Today "	Cartoon Circus " Mike Wallace News	Farm & Ranch News, Wthr. Mike Wallace News	Farm & Ranch News, Wthr. Mike Wallace News
8	:15 " :30 " :00 " :45 "	" " " "	" 8:25 News Today "	Captain Kangaroo "	Captain Kangaroo "	Captain Kangaroo "
9	:00 Eye Guess :15 " :30 Concentration :45 "	Romper Room " Concentration "	Eye Guess " Concentration "	I Love Lucy " Real McCoys "	Donna Reed " Real McCoys "	Donna Reed " Real McCoys "
10	:00 Chain Letter :15 " :30 Showdown :45 "	Chain Letter " Showdown "	Chain Letter " Showdown "	Andy Of Mayberry Dick Van Dyke "	Andy Of Mayberry Dick Van Dyke "	Andy Of Mayberry Dick Van Dyke "
11	:00 Jeopardy :15 " :30 Swingin' Country :45	Jeopardy " Swingin' Country "	Jeopardy " Swingin' Country "	Love Of Life " Search Tomorrow Guiding Light	Love Of Life " Search Tomorrow Guiding Light	Love Of Life " Search Tomorrow Guiding Light
12	:00 News & Weather :15 Felix the Cat :30 Let's Make A Deal :45 "	Divorce Court " Let's Make A Deal	Noon Reports " Lets Make a Deal "	The News Today Farm & Ranch As The World Turns	News & Wthr. " As The World Turns	Eye Witness Jessie Lee & Bills As The World Turns
1	:00 Days Of Our Lives :15 " :30 The Doctors :45 "	Day of Our Lives The Doctors "	Days of Our Lives The Doctors "	Password " Houseparty "	Password " Houseparty "	Password " Houseparty "
2	:00 Another World :15 " :30 You Don't Say :45 "	Another World " You Don't Say "	Another World " You Don't Say "	Tell The Truth " Edge Of Night "	General Hospital " Edge Of Night "	General Hospital " Edge Of Night "
3	:00 The Match Game :15 " :30 General Hospital :45 "	The Match Game " Sea Hunt "	The Match Game " Supermarket Sweep	Secret Storm " The Nurses "	Secret Storm " Dating Game "	Secret Storm " Ben Casey "
4	:00 Where Action Is :15 " :30 Father Knows Best :30 "	Komic Karnival " " "	Father Knows Best Leave it to Beaver "	Donna Reed " Beany & Cecil "	Rifleman " Cartoon Carnival "	Where Action Is " Color Carnival "
5	:00 Bid and Buy :15 " :30 Huntley-Brinkley :45 "	Bid 'N' Buy " Huntley-Brinkley "	Lone Ranger " Huntley-Brinkley Report	Summer Fun " Evening News "	Gandy Time " Evening News "	Rifleman " Evening News "
6	:00 Local News Wthr. :15 Sports News :30 Camp Runamuck :45 "	" " Cheyenne "	6:00 Report " Sports World "	The News Today Sports & Wthr. Wild, Wild West "	Local News Here 'N' There Journey to Eternity	Local News Weather Journey to Eternity
7	:00 Hank :15 " :30 Sing Along :45 With Mitch	" " Sports World "	Heaven Knows Mr. Allison Robert Mitchum, Deborah Kerr	" " Hogan's Heroes "	" " Hogan's Heros "	" " Hogan's Heros "
8	:00 " :15 " :30 Mr. Roberts :45 "	Wilburn Bros. " Mr. Roberts "	" " " "	Gomer Pyle " News, Weather & Sports	Gomer Pyle " NFL Exhibition Football	Gomer Pyle " TBA "
9	:00 Man From Uncle :15 " :30 " :45 "	Man from Uncle " " "	Man From Uncle " " "	NFL Exhibition Football Minnesota vs. Dallas	" " " "	" " " "
10	:00 News, Wthr. :15 " :30 Tonight Show :45	News Final WT Today, Wthr. Tonight Show "	Ten O'Clock Rpt. " Tonight Show "	" " " "	" " " "	" " " "
11	:00 " :15 " :30 " :45	" " " "	" " " "	" Million $ Movie Movie "	News & Weather The Late Show "	News & Weather The Late Show "

GIFT COFFEE — Mrs. Billy Wayne Watkins, the former Janeen Clements was honored with a gift coffee Thursday morning between the hours of 9:30 and 11 a.m. at Martha Ann Woman's Club. A color theme of red and white was carried out in the table and room decor. Pictured above from left, Mrs. N. R. Clements, mother of the bride, the honoree, and Mrs. Edward Corcoran, mother of the bridegroom. Hostesses for the occasion were Mmes. Amos Joyce, Herman Doak, Flo Joyce, V. V. Shearburn, Maurice Kelley, Sam Joyce, Ray Devers, Weldon Johnson, B. L. McKinley, Prentis Bass, Garret Harrell, Novis Rodgers, Nine Cooper, Elaine Lambert, Jonisue Bowden ,and Ella Eubank.

HONORED — Mrs. Ida Huffstutler, northeast of Snyder, was honored Thursday with a surprise party on her 95th birthday. A group of friends gathered for the occasion bring tokens of their long friendship. Born in Blount County, Alabama on Sept. 1, 1871, she moved to Scurry County, Texas in December of 1919. She makes her home with her daughter, Miss Lillian Huffstutler.

Merritt Reunion Is Held

A Merritt family re-union was held Sunday, August 28, 1966, in the armory building in Snyder with 103 attending.

Those attending from Snyder were: Mr. and Mrs. James Patrick, Jimmy, Kenneth and Barbara; Mrs. Dora Patrick, Mr. and Mrs. J. A. Merritt, Jr.; Mr. and Mrs. Gilbert Merritt, Tammy Von and Misty Dawn; Mr. and Mrs. Kenneth Ballard and Christy; Mr. and Mrs. Sewell Bonner; Mr. and Mrs. Larry Bills and Children; Lester Merritt; Mr. and Mrs. Clayton and Danny; Mr. and Mrs. C. V. Lee; Mr. and Mrs. Lloyd Merritt and Naomi, Glen Merritt; Rev. and Mrs. Cone Merritt, Dwaine, Jane and Craig; Mr. and Mrs. Alvis Minton, Clarence Minton and David; Mr. and Mrs. W. B. Lee, Bobby and Nancy; Mr. and Mrs. Wayne Merritt, Kathy, Diane and James; Dr. and Mrs. S. H. Merritt, David, Cindy, Craig, Gregg, Sherman and and Melinda; Janice Johnson; J. B. White and Mrs. Effie Webb.

Those attending from out of town were: Jeff Patrick, Crosbyton; Mr. and Mrs. Claude Patrick, Mr. and Mrs. C. T. Merritt, Hermleigh; Mrs. Nora Woody and Pat Merritt, Midland; Mr. and Mrs. Garvin Burris, Lelani, Tanya and Shawni, San Antonio; Howard and Terry Lee, Lamesa; Mr. and Mrs. Charles T. Merritt, Haskell; J. B., Judy, Connie, Marvin, David and Gary Dawson, Ernestine and Ethylyn Burris, Mr. and Mrs. E. L. Burris, Brownfield; D. F., Billie Sue, Dale, Kay, Michael and Brent Burris, Morton; Mr. and Mrs. R. O. Moore, Amarillo; Mr. and Mrs. Clanence Cummings, Panama City, Fla.; Mr. and Mrs. Grover Lollar, Gene, Sally and David, Mrs. W. H. Merritt, Abilene; Robert Merritt, Big Spring; Don Vernon, Lockney; and Sherman and Michael Merritt, Halifax, Nova Scotia.

West P-TA Entertain Parents

The West Elementary Parent Teachers Association sponsored a coffee for parents of first grade pupils Wednesday morning in the cafeteria.

Doughnuts and coffee were prepared by the refreshment chairman, Mrs. Si Miller.

The president, Mrs. Bill Middleton welcomed the parents and briefly outlined the objectives of P-TA. Mrs. W. T. Hunt gave a brief outline of the programs to be presented for the P-TA this year. Mrs. Blankenship, membership chairman, was present to take new memberships.

Others acting as hostesses were Mrs. Melvin Lee and Mrs. R. L. Scarbrough.

The West Elementary unit will have their first meeting Sept. 12 at 7:30 p.m. This will be a business meeting and open house with refreshments being served. All parents are urged to be present.

To make dry, brittle hair manageable and glossy, give it a simple oil treatment before shampooing. Warm half a cup of salad oil and apply with cotton cosmetic balls to scalp. Part hair at intervals to soak roots with the oil. Wrap your head in a towel for about fifteen minutes. Then shampoo with three latherings.

Central To Hold Open House

Central Elementary Parent Teachers Unit welcomed some 60 new parents with a coffee in the school cafeteria Thursday morning. Mrs. Whittenburg, president, said it was a most enthusiastic group.

Mr. Herman Trigg, principal, spoke to the parents about the philosophy and procedures of the school and informed them about an open house to be held Monday evening Sept. 12. Mrs. N. L. Whittenburg invited the group to take part in the P-TA activities of the 1966-67 year.

Mrs. Wade Davis and Mrs. James Bellamy greeted the newcomers and presided at the serving table.

Mrs. Bellamy reported that the P-TA sponsored a home study course in modern math conducted by Lanelle Rambdin last spring is in competition for the Texas Congress of P-TA Silver Bowl Award.

Mrs. Thompson Hostess To Gamma Upsilon

Gamma Upsilon chapter of ESA met in the home of Norma Thompson, 2803 Thirty - third Street, for their first meeting of 1966-67. Eight members were present.

The theme for the year is adventures in Self-Expression. Each member was given a notebook in which to compile worthwhile ideas throughout the year in self-expression.

An interesting program was Adventure in Self-Expression. "Self-Expression in the Home." Two main ideas brought out in discussion were personality in home decorations and individuality in cooking and sewing. "Do not stress for material things only in the home but take more time for the family."

Each member brought something she had made for the home or her favorite recipe. The ideas were exchanged among those attending.

Dean Blankenship was elected vice-president. This office was left vacant by Delores Minor when she recently moved to Mineral Wells.

It was decided to keep a scrapbook for chapter use only and not to enter it in state competition this year.

Orange-Honey Syrup, Pancakes Tasty Dessert

A delightful and fancy way to use Orange Flavored Honey Syrup is on delicately thin pancakes. Ma Brown home economists recommend that you make your favorite pancakes quite thin. Then roll with a sprinkling of confectioners' sugar on top. Keep these pancakes warm in the oven until all are baked. Carry them to the table and pour warm Orange-flavored Honey Syrup over them—and you have Crepes Suzettes for company dessert.

United Church Women Meet And Make Plans

The Scurry County United Church Women met at First Christian Church last Monday evening. Mrs. A. D. Dodson presented the program and Mrs. John Bollinger the devotional.

The project for the interim period was announced. The group will make layettes for needy families in Scurry County. They urge all ladies of the church to support and aid in this most worthy project.

The Grand Banks are a part of the Atlantic continental shelf, extending about 350 miles off the southeast coast of Newfoundland.

WOMEN'S CALENDAR

SUNDAY

Duplicate Bridge at Snyder Country Club, 1:45 p.m. Open.

The Deffeach Agency

2606 Ave. R Ph. HI 3-5611

HOLIDAY

We Will Be Closed

MONDAY, SEPTEMBER 5

In Observance Of

LABOR DAY

Please Be Governed Accordingly

In Your Financial Transactions

SNYDER NATIONAL BANK

WEST TEXAS STATE BANK

SNYDER SAVINGS & LOAN ASSN.

Shake hands with L.S.Green

Lucky Strike Green.
The fine tobacco cigarette with menthol.

Product of The American Tobacco Company

Original Glossy Print Of

LOCAL PICTURES

Of Groups, Etc.

That Are Printed In

The Snyder Daily News

Will Be Available At The Classified Desk

For 50c

This Price Is For The Picture That Has Been Used To Make Engraving For Publication . . . If You Are In A Group Picture And Original Glossy Is Not Available

5" x 7" Glossy Each $1.00

Additional Pictures Can Be Ordered

Within Two Weeks After Publication

Use This Order Blank For If You Wish Prints, Please Order Additional Prints:

Name .....

Address .....

Date Picture Appeared .....

Subjects .....

Enclosed $ ..... For ..... Pictures

Phone No. .....

You Will Be Called When Picture Is Ready

For Classified, Dial HI 3-5486

SATURDAY TELEVISION

	KRBC Abilene Ch. 9, SCAT 4	KMID Midland Ch. 2, SCAT 2	KCBD Lubbock Ch. 11, SCAT 5	KTXS Sweetwater Ch. 12, SCAT 3	KWAB Big Spring Ch. 4	KLBK Lubbock Ch. 13, SCAT 6
6 :00					Sunrise Semester	Semester Sunrise
:15					Sgt. Preston	Sgt. Preston
:30					"	"
:45					"	"
7 :00	"			Capt Kangaroo	Bugs Bunny	Bugs Bunny
:15	"			"	"	"
:30	Felix The Cat		Roy Rogers	"	Porky Pig	Porky Pig
:45	"		"	"	"	"
8 :00	The Jetsons	Top Cat	"	Heckle & Jeckle	Heckle & Jeckle	Heckle & Jeckle
:15	"	"	"	"	"	"
:30	Atom Ant	Hector Heathcote	Atom Ant	Tuxedo	Milton the Monster	Milton the Monster
:45	"	"	"	Tuxedo		
9 :00	Secret Squirrel	Top Cat	Secret Squirrel	Mighty Mouse	Mighty Mouse	Mighty Mouse
:15	"	"	"	"	"	"
:30	Underdog	Fury	Underdog	Adventures of Lassie	Beatles	The Beatles
:45	"	"	"	"	"	"
10 :00	Top Cat	Underdog	Top Cat	Tom & Jerry	Tom & Jerry	Tom & Jerry
:15	"	"	"	"	"	"
30	Fury	"	Fury	Quick Draw McGraw	Casper	Casper
:45	"	"	"		"	"
11 :00	All Star Bowling	All Star Bowling	Hoppity Hooper	Sky King	Sky King	Sky King
:15	"	"	"	"	"	"
:30	"	"	Cartoons	Ljnus the Lionhearted	Lassie	Lassie
:45	"	"	"		"	"
12 :00	Major League Baseball	Major League Baseball	Major League Baseball	My Friend Flicka	Flicka	Flicka
:15	"	"	"	"	"	"
:30	"	"	"	American Bandstand	American Bandstand	American Bandstand
:45	"	"	"	"	"	"
1 :00	"	"	"	"	"	"
:15	"	"	"	"	"	"
:15	"	"	"	Hoppity Hopper	Air Force & You	Wrestling
:45	"	"	"	"	"	"
2 :00	"	"	"	Magilla Gorilla	Film Festival	"
:15	"	"	"	"	"	"
:30	"	"	"	Carling Golf Tournament	Film Feature Carling Golf	Carling Golf
:45	"	Fixed Bayonets	"			"
3 :00	Bobby Lord Show	"	The Lost Missile Robert Loggia, Ellen Parker	"	"	"
:15	"	"		"	"	"
:30	Command	"		"	"	"
:45	Presentation	"		"	"	"
4 :00	"Bad for Each	"	"	"	"	"
:15	Other"	"		"	"	"
:30	"	Sam-Sneed Golf	Walking Dead, Boris Karloff	Sports World	Bobby Lord & Grand Opry	Bobby Lord & Grand Opry
:45	"	"	"	"		
5 :00	Porter Waggoner	Music Village	"	Donna Reed	Wilburn Bros.	"
:15	"	"		"	"	"
:30	MacNeil Report	MacNeil Report	Schere-MacNeil Report MacNeil Report	Voyage To The Bottom Of Sea	Pickin' Time	Pickin' Time
:45	"	"			"	"
6 :00	America	Six O'Clock Rpt.	6:00 Report	"	Porter Wagoner	Porter Wagoner
:15	"	"	"	"	"	"
:30	Flipper	Flipper	Flipper	Combat	Legand Of Jesse James	Legand Of Jesse James
:45	"	"	"	"		
7 :00	I Dream of Jeannie	I Dream Of Jeannie	I Dream Of Jeannie	"	Shenandoah	Shenandoah
:30	Get Smart	Get Smart	Get Smart	Seeret Agent	Wild, Wild West	Wild, Wild West
:45	"	"	"	"	"	"
8 :00	Saturday Night	Saturday Night	Saturday Night	"	"	"
:15	At The Movies	At The Movies	At The Movies	"	"	"
:30	"	"	"	Face Is Familiar	Rifleman	Rifleman
:45	"	"	"	"	"	"
9 :00	"	"	"	Gunsmoke	Gunsmoke	Gunsmoke
:15	"	"	"	"	"	"
:30	"	"	"	"	"	"
:45	"	"	"	"	"	"
10 :00	News, Weather	News, Wthr. Scorebnard	Ten O'Clock Rpt	News & Wthr. Late Show	News & Weather Million Dollar	"
:15	"	Shock	"	"The Damned	Movie	"
:30	Tonight	"	Movie Of Week	Don't Cry"	"	News & Wthr. Million Dollar
:45	"	"	"	"		Movie
11 :00	"	"	"	Joan Crawford, David Brian	"	"
:15	"	"	"	Untouchables	"	"
:30	"	"	"	"	"	"
:45	"	"	"		"	"

INTO THE VERY HALLS OF CONGRESS!

Parting Words Show Thant Feels UN Is Falling Short

By JAMES MARLOW
AP News Analyst

WASHINGTON (AP) — U Thant is a believer in Buddhism, which counsels patience and peace. But he finally got fed up.

That's simple English for the 1,000-word statement he issued Thursday to explain why, after five years as secretary-general of the United Nations, he doesn't want to continue in that post after his term is up Nov. 3.

In many ways it is an impossible job, which is what one of his predecessors, Trygve Lie, called it, even though it pays $65,000 a year.

His statement was a frank and, in part, a bitter complaint that the 117-member organization had fallen far short of the U.N. Charter's opening promise to maintain "peace and security" in the world.

His bluntness was part of his make-up for, as he once explained, although "diplomacy demands honeyed words, I am not a believer in honeyed words."

Yet, Thant, 57, was a bit of a nobody to the rest of the world when he was unanimously chosen U.N. secretary-general in 1961 to succeed the brilliant Dag Hammarskjold, killed in a plane crash shortly before.

In his native Burma he had been a schoolteacher, a government public relations man, diplomat, a member of the B-mese U.N. delegation in 1952, and finally head of the delegation.

Burma, on Red China's doorstep and caught between the pressures of East and West, tried to be neutral, like Hammarskjold's Sweden. Thant was neutral, too, but he took this position:

A neutral who truly tried to serve the United Nations should be an active neutral. And he was an outspoken one, a condition which didn't endear him to everyone.

In 1962, when he was trying to get the chaotic Congo reunified, he called the leaders of the secessionist Katanga Province a "bunch of clowns."

Over the Moscow Radio he told the Russian people they were not being given the full story about the Congo, where Russia was trying to butt in, just as later he said the American people were not being given the "full facts" about Viet Nam.

And, although a majority of the U.N. members, including the United States, so far have opposed letting Red China in, Thant has said that if the Chinese were admitted the United Nations would be in a better position to solve some of its problems, like the war in Viet Nam.

When he became secretary-general in 1961 there was a lot of wondering whether the inconspicuous Thant, who wore subdued, $150 suits, could fill the shoes of the widely respected Hammarskjold.

Now many rank him with the Swede in ability and achievement.

He has been credited with laying the groundwork for the cease-fire agreement between India and Pakistan. It was his idea to bring Pope Paul VI to the United Nations in 1965.

He managed to get along better with the Russians than Lie or Hammarskjold.

They were sore at Lie for condemning the Communist invasion of South Korea and at Hammarskjold for U.N. intervention in the Congo.

When Hammarskjold was killed the Russians sought to abolish the secretary-general's job and replace it with a troika, a three-man secretariat. They got nowhere and wound up endorsing Thant for Hammarskjold's post.

In his statement Thursday Thant called the world situation "extremely serious" and went on about Viet Nam: "The cruelty of this war, and the suffering it has caused the people of Viet Nam, are a constant reproach to the conscience of humanity."

He said the pressure of events is "leading remorselessly towards a major war" while the U.N. members have failed in the kind of "cooperative effort" necessary for decisive progress towards peace.

Jack's Too Busy For The Blues

By HAL BOYLE

era that is sometimes called "the age of frustration," rare indeed is the human being who doesn't suffer from the blues.

But such a man seems Jack Lemmon.

The bouncy film actor, whose gift for comedy has won him one Oscar and three other nominations for an Academy Award, never seems to be in the dumps.

He always appears to be in a good mood, as if he had just reached in his pocket and discovered he held a winning ticket in the sweepstakes.

"I don't have any personal recipe for curing the blues, because I don't have any time for them," Jack responded, when asked the course of his perennial good humor. "I'm too busy."

Indeed at the time he was. He was simultaneously trying to smoke a cigar, finish a martini, eat lunch, hold an interview and tell an importuning studio employe he would be ready in 10 minutes to leave for the set.

This frantic air of involvement in many things is typical of Lemmon, who enjoys racing through life in high spirits and high gear.

"To get involved is a very good thing, I believe," he said. "It takes you out of yourself.

"When you keep busy you don't have the time to brood and magnify little troubles into big ones. If you keep a broad perspective on your life, you can't help realizing that most of the things that bother you are only temporary — and that you really aren't suffering as much as you think you are.

"Anyway, people love to tell how wonderfully terrible their lives are. They take pride in their problems. We relish the thought that the mess we are in is the worst one possible."

Following a trend among Hollywood actors, Jack, who is now known by his buddies as 'the reluctant tycoon," recently became a producer, and it may be only coincidence that since then he has dropped 25 pounds.

An aide carefully explained that Lemmon had turned to producing "as a matter of self-protection, to be able to do the kind of things he likes. It's not a tax dodge. Nobody would take on the extra worry just to save a few bucks."

Jack had this to say about his new role as a producer:

"Stay away from it. Forget it. It's marvelous.

"You never know what a producer does until you have to do all his chores yourself. It's a 24-hour stream of headaches.

"You spend months making something out of separate wisps of smoke. The product doesn't exist until it's done. It's not like selling something concrete.

"You're selling a dream, and hope it works. But it takes just as much time to make it whether it turns out to be a failure or a hit."

A Junior Editors Quiz About ANIMAL TEETH

QUESTION: Why don't the teeth of animals decay, or do they brush them secretly?

• • •

ANSWER: Brushing your teeth keeps them clean by removing food particles. It also stimulates the gums. Animals' teeth need to be kept clean, too, for decay affects their teeth as well as it does those of humans. But animals (in spite of our upper picture, which is only there for fun) do not have the kind of hands needed to manipulate toothbrushes, or the intelligence to use them. Nature has given animals another way to keep their teeth clean. They put their teeth to harder use than we humans do. They grub up rough water plants, like the hippos in the picture, or chew on hard, raw nuts, like the chipmunk. They do not cut their food up with knives and forks as we do, and the raw food they eat is much harder than our cooked food. Animals' teeth, therefore, are rubbing against hard surfaces a lot of the time. This tends to keep them clean. When veterinarians take care of domestic animals, they watch their teeth for signs of decay. If they find a tooth in very bad shape, they may remove it or treat it in much the way a dentist cares for the teeth of his human patients.

• • •

FOR YOU TO DO: Watch a dog chewing a bone. Do you see how this is acting as a kind of toothbrush? 9-2

(Jonathan Fales of Riverside, Conn., wins today's combined prize of Compton's Illustrated Science Dictionary plus $10 cash for this question. Mail yours on a postcard to Junior Editors in care of this newspaper.)

CROSSWORD PUZZLE

ACROSS
1. Dolt
4. Quagmire
7. Witty sayings
11. Jap. salad plant
12. — de France
13. Calamitous
14. High hill
15. In pairs
17. Reverberate
19. Warm
20. Blockhead
22. Two-year old sheep
23. Endorse
24. Cultivated cherry
28. Name
30. Foray
31. Tier
32. Clocked
33. Cracked
36. Preserve
37. Enlisted men
39. Kind of coffee
42. Roof edge
43. Emmet
44. Miscalculate
45. Tinted
46. Youth
47. However

DOWN
1. Not at home
2. Hubbub
3. Exotic
4. Bay
5. Margarine
6. Treasure
7. Animal park
8. Football field
9. Buckwheat tree
10. Coaster
16. Cake froster
18. Plotted
20. Doctrine
21. Stamp
22. Coal measure
24. Cut grass
25. Eel
26. Be situated
27. Unique
29. Trace
32. Peevish
33. Hastened
34. Beseech
35. Subsist
36. Form of lottery
38. Reckoning: colloq.
40. Annoyance
41. Crumb

O	S	A	R		H	A	S		O	B	I
D	A	M	E		E	M	P	I	R	I	C
A	V	I	T	A	L		U	N	I	T	E
	A	S		S	P	A	R		S	O	S
I	N	S	E	T		I	N	T	O		
O	N		D	I	E	D		O	N	U	S
N	A	R	D		L	E	A	D		N	E
		E	Y	E	S		C	Y	N	I	C
M	O	M		W	A	V	E		I	F	
E	L	O	P	E		E	R	O	T	I	C
S	A	V	A	R	I	N		A	R	E	A
A	X	E		S	O	D		R	E	S	T

SOLUTION OF YESTERDAY'S PUZZLE

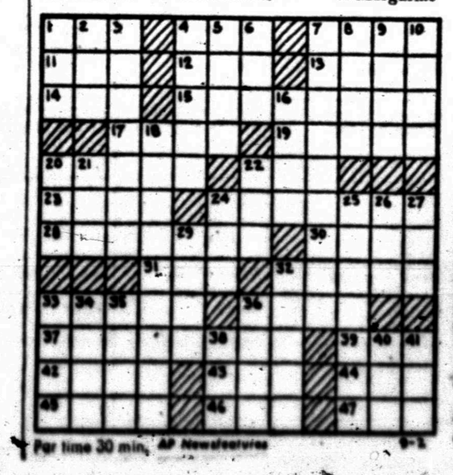

Par time 30 min. AP Newsfeatures 9-2

MARY WORTH

GRANDMA

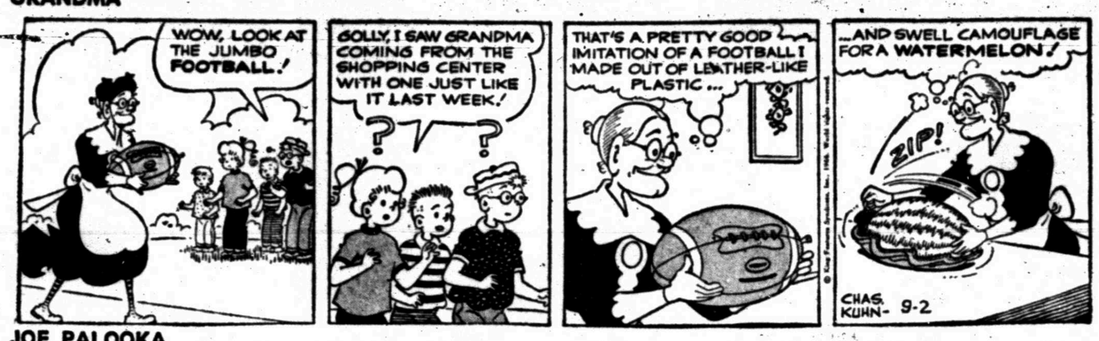

JOE PALOOKA

DIXIE DUGAN

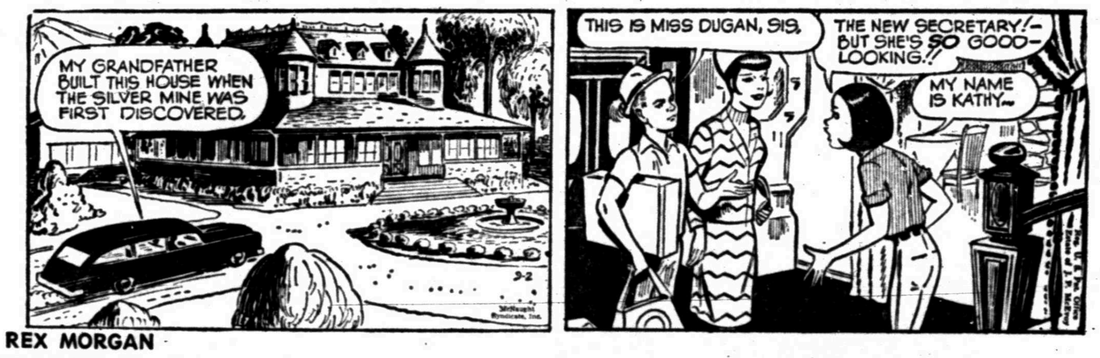

REX MORGAN

KERRY DRAKE

WAYOUT

DENNIS THE MENACE

NANCY

"I THINK I ATE SOMETHIN' THAT'S MOVIN'!"

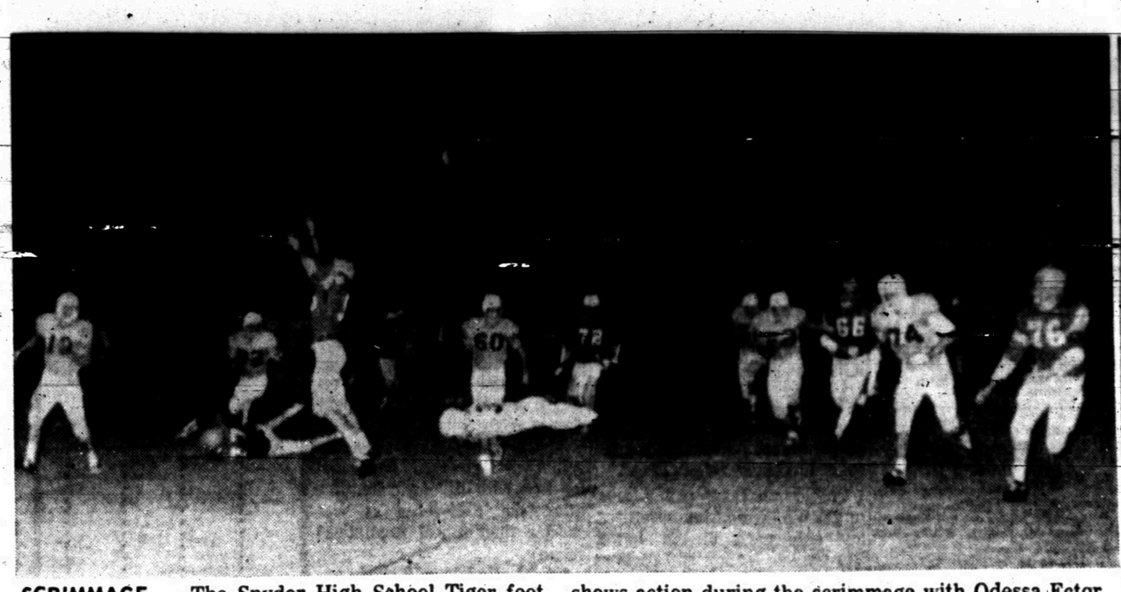

SCRIMMAGE — The Snyder High School Tiger football team journeys to Midland tonight for a 7:30 p.m. practice scrimmage with the Bulldogs. The photo shows action during the scrimmage with Odessa Ector here last week.

Qualifying Ends For City Tourney

The deadline for qualifying rounds for the annual City Golf Tournament at Snyder Country Club is 8 p.m. today. The tournament will feature 18 holes of medal play each day Saturday, Sunday and Monday.

Several top local golfers already are entered, including Bob Kidd, runnerup last year. Entry fee is $7.50 both for members and non-members. In addition, non-members must pay $5 to cover greens fees for the three days.

The $7.50 also covers costs of a barbecue from 6 p.m. to 7 p.m. on Labor Day. Non participants may attend at the rate of $2 for adults and $1.25 for children plus surcharge and sales tax.

Anyone desiring further information may contact Charlie Bruce, local pro, at HI 3-4689.

Bruce said tournament officials expect a big turnout this year.

Seixas Defeats Junior Champion

FOREST HILLS, N.Y. (AP) — Vic Seixas, a name from the past, brought back memories to tennis fans and took away center court from advancing favorites Thursday in the opening round of the U.S. National Championships.

Top-seeded Manuel Santana of Spain, Cliff Drysdale of South Africa, Arthur Ashe of Richmond, Va., and Tony Roche of Australia all moved along with little trouble, leaving Seixas, a star from yesteryear, to supply the action.

The veteran from Villanova, Pa., who won this title in 1954 and Wimbledon a year earlier, upset Stan Smith, 20-year-old former U.S. National junior king from Los Angeles, 6-3, 6-4, 2-6, 2-6, 6-4.

"No, I didn't think I was sunk when I found myself in a fifth set with Smith," said Seixas, who will be 43 Tuesday. "But I sure as heck tightened up, especially in that final game when I had him on the hook. That's what lack of tournament competition does to you. I never used to play that way. I used to tear after 'em."

Santana, the defending champion and winner at Wimbledon this year, breezed past Fred Berli of Switzerland, 6-1, 6-1, 6-. Berli was a last-minute substitute for John Sharpe of Canada.

Drysdale, No. 6, who lost in last year's finals to Santana, had little trouble with Tom Gorman of Seattle, Wash., 6-3, 6-3, 6-1.

Ashe, however, encountered some problems. Returning from a 6-month hitch in the Army, the No. 5 seed showed some signs of rustiness before disposing of Lamar Roemer of Houston, 15-13, 6-2, 6-0.

Fouth-ranked Roche eliminated Marcello Lara of Mexico, 6-3, 6-3, 6-4.

Chuck McKinley, of Port Washington, N.Y., like Seixas another former United States star now semi-retired from tennis, defeated Chris Bovett of Australia, 6-4, 6-1, 6-1.

Nancy Richey of San Angelo was the highest seeded player among the women in action as she protected her No. 3 ranking by outlasting Valerie Zigenfuss of San Diego, Calif., 8-6, 6-2.

Virginia Wade, No. 7, of Great Britain, ousted Gail Sheriff of Australia, 6-2, 6-1.

LBJ Ranch Gets Big Maine Deers

AUGUSTA, Maine (AP)—Two big buck deer soon will be flown from Maine to the LBJ ranch in Texas.

Now on Swan Island, a game refuge on the Kennebec River, the animals probably will be crated, trucked to Boston and loaded onto a plane within two weeks, Gov. John H. Reed's office said Thursday.

Reed and President Johnson talked about game while Johnson was in Maine last month. The President remarked that Texas deer were rather small. Reed offered the big Maine bucks as a means of improving the Texas variety through breeding.

The STANDINGS

National League

	W.	L.	Pct.	G.B.
San Fran.	78	56	.582	—
Pittsburgh	78	56	.582	—
Los Angeles	75	57	.568	2
Philadel.	72	64	.529	7
Cincinnati	68	66	.507	10
St. Louis	68	66	.507	10
Atlanta	68	69	.477	14
Houston	61	73	.455	17
New York	59	76	.437	19½
Chicago	47	86	.353	30½

Thursday's Results

New York 2, San Francisco 1
Los Angeles 4, Pittsburgh 3, 10 innings
St. Louis 7, Atlanta 4
Chicago 11, Cincinnati 3
Philadelphia 3, Houston 1

Today's Games

Philadelphia at New York, N
Houston at Atlanta, 2 twi-night
Chicago at Pittsburgh, N
Los Angeles at Cincinnati, N
San Francisco at St. Louis, N

Saturday's Games

Philadelphia at New York, N
Houston at Atlanta, 2 twi-night
Chicago at Pittsburgh
Los Angeles at Cincinnati, N
San Francisco at St. Louis

American League

	W.	L.	Pct.	G.B.
Baltimore	83	50	.624	—
Detroit	72	61	.541	11
Minnesota	72	63	.533	12
Cleveland	70	65	.519	14
Chicago	71	66	.518	14
California	67	67	.500	16½
New York	61	74	.452	23
Washington	62	76	.449	23½
Boston	60	78	.435	25½
Kansas City	59	77	.434	[illegible]

Thursday's Results

Cleveland 4, Baltimore 1
Detroit 7, Chicago 5, 10 innings
New York 5, California 2
Only games scheduled

Today's Games

Washington at California, N
Boston at Kansas City, N
New York at Minnesota, N
Baltimore at Chicago, N
Detroit at Cleveland, 2 twi-night

Saturday's Games

Washington at California, N
Boston at Kansas City, N
New York at Minnesota, 2
Baltimore at Chicago
Detroit at Cleveland, N

Dodgers Log Gain With 4-3 Pirate Kill

By RON RAPOPORT
Associated Press Sports Writer

Ron Fairly's two-run single in the 10th inning started out as the icing on Los Angeles' cake, but it ended up as the skin of the Dodgers' teeth.

A walk to Jim Gilliam with the bases loaded Thursday broke a 1-1 tie between the Dodgers and Pittsburgh Pirates in the extra frame and when Fairly followed with a single to center, the Dodgers headed into the home half of the inning with what appeared to be a comfortable 4-1 lead. The appearance was deceiving.

Phil Regan replaced Dodger starter Don Sutton on the mound and was rudely greeted by Donn Clendenon's single. Bill Mazeroski flied out, but Bob Bailey clubbed one into the seats, making the score 4-3 and Fairly's hit crucial.

Regan finally got Jerry Lynch to fly out and Ron Perranoski lent a hand by getting Manny Mota to ground out.

The Pirates thus passed up a sterling opportunity to take over sole possesion of first place in the National League as the New York Mets beat San Francisco 2-1 earlier in the day. The Pirates and Giants remained tied for the top spot and the Dodgers climbed up to within two games of them.

Sutton and Vern Law matched up in a heroic pitchers' battle through the first nine innings. The young Dodger hurler gave up a leadoff walk to Matty Alou and then retired 15 batters in a row before Law himself got the first Pirate hit, a single in the sixth.

Law later scored on a single by Roberto Clemente, his 1,999th career hit. The Dodgers scored in the fourth when Jim Lefebvre tripled to left center, driving in Jim Gilliam who had walked.

Other games saw Atlanta beat St. Louis 7-4, Chicago club Cincinnati 11-3 and Philadelphia take Houston 3-1.

In the American League, Cleveland beat Baltimore 4-1, Detroit knocked off Chicago 7-5 in 10 innings and New York took California 5-2.

Lou Johnson started the Dodger 10th with an infield hit and then Law suffered a fatal lapse, walking Jim Barbieri, batting for Sutton, and West Parker, loading the bases. Pete Mikkelson then came in and walked Gilliam before surrendering Fairly's hit.

Tim McCarver and Charlie Smith each drove in two runs and the Braves snapped a four-game losing streak. Jerry Buchek hit a solo homer for the Cards. Steve Carlton couldn't hold on to a four-run lead and was shelled in the sixth.

Cincinnati's eight-game win streak came to an end as Don Kessinger got four hits for the Cubs and Billy Williams drove in four runs. Ernie Banks homered for the Cubs.

Rich Allen tripled in a run and scored himself in the sixth inning in the Phillies' triumph over Houston. Winning pitcher Larry Jackson gave up a homer to Dave Nicholson and worked out of a bases-loaded jam in the ninth.

TL Playoff Spots Set

BY THE ASSOCIATED PRESS

All playoff spots in the Texas League have been determined and the pennant probably will be decided tonight.

There still is the matter of second place, toward which Albuquerque has pulled within half a game of Amarillo. But this could only change the order of the playoffs.

Arkansas has only to win over Austin tonight to sew up the regular season pennant. And it wouldn't even have to do that if second place Amarillo should lose to Dallas-Fort Worth.

The Travelers lead by six games with four to play. Amarillo has six left and is bar 'y ahead of Albuquerque, which has five games to go.

In the playoffs the first place club meets fourth and second plays third in the first round.

Austin clinched the final playoff spot Thursday night when the Braves beat Amarillo 4-2 while fifth place El Paso was losing to Arkansas 5-2.

Now Austin leads El Paso by 5½ games witn four to play. El Paso has five left.

TORONTO (AP) — Ron Jones, whose 48 yards rushing was the best individual mark by a Toronto Argonaut in their 24-0 Canadian Football League loss to Ottawa Tuesday night, was released Thursday.

Jones, a former halfback with Minnesota Vikings of the National Football League, was playing in his first game for the Argos after working out with the team for a week.

BOSTON (AP) — K.C. Jones signed a contract Thursday for his ninth season with the Boston Celtics, National Basketball Association champions.

SAO PAULO (AP) — The Sao Paulo Corinthians, the South America champions, romped over the touring Wichita State basketball team 92-75 Thursday night. The Corinthians hustled out to a 42-20 halftime lead and coasted in from there, despite a 25-point performance by Wichita's Jaime Thompson.

Auburn's Lee DeFore paced the Southeastern Conference in basketball scoring last season with 615 points in 26 games, an average of 23.7 points a game.

Cowboys, Vikings Clash In Dallas

DALLAS (AP) — The undefeated Dallas Cowboys should need little additional motivation against the Minnesota Vikings in the Cotton Bowl tonight than to remember a night one year ago.

It was Sept. 3 in Birmingham, Ala., and the Vikings had just humiliated the Cowboys 57-17 when Minnesota Coach Norm Van Brocklin added some salt by commenting: "Dallas has a good team—they're about where we were two years ago."

At the time Minnesota was starting its fifth season in the National Football League, having entered a year after Dallas.

Tonight's nationally televised game concludes the pre-season part of the NFL schedule. The Vikings have not lost an exhibition contest since 1963, winning 14 and tying Detroit 6-6 in the first game this year.

Dallas, pre-season favorite to win the Eastern Division, has beaten four exhibition teams, including Detroit 20-10 last week.

Meetings with the Los Angeles Rams offer the only other comparison between Dallas and Minnesota this season. The Cowboys won 20-10, the Vikings 24-10.

Coach Tom Landry of the Cowboys and Van Brocklin said they plan to go with veterans all the way to get them ready for the regular season.

"Our veterans have got to play as much as they can," Landry said. "We have a lot of work we have to do yet."

Dallas' defense, built around 260-pound all-pro tackle Bob Lilly, is regarded as one of the best in the league.

Minnesota's running game has been a big disappointment in exhibition games. The Vikings have gained 1,096 yards total offense but only 253 rushing.

Halfback Tommy Mason, Minnesota's second best ground gainer last season, has been able to get only 32 yards in 22 carries in four exhibition games.

Neely, Owls Could Surprise SWC Foes

BY THE ASSOCIATED PRESS

Jess Neely is making his last stand at Rice but he doesn't figure on going out last in Southwest Conference football.

The Dean of conference coaches, who will retire after the current season — his 27th, looked at the pre-season polls Thursday when he called his Owls, 73 strong, out for the start of fall practice. He noted Rice was placed at the bottom.

"We may fool a lot of people," he remarked. "Until they (the rest of the conference teams) put us there, I'll never believe it."

He found his squad in top condition and said it was the finest opening day "we've had."

Opening day found Coach Frank Broyles of defending champion Arkansas enthusiastic, especially about quarterback Jon Brittenum. Watching Brittenum throw passes with great accuracy, Broyles commented, "Perfect."

Coach John Bridgers of Baylor probably felt the same way about quarterback Terry Southhall, who threw five touchdown passes in 17½ minutes to turn the Green - White intrasquad game into a rout. The Greens won 49-6.

Baylor had been working a week but this was the first Green-White game.

Tommy Smith, Baylor's brilliant pass receiver, got hurt again. It has become a way of life for the fellow who has twice been injured in auto wrecks.

This time Smith took a photographer along with him. Jerry Desmond of WOAI in San Antonio, asked Smith to catch a pass and "run right over me." Smith did and Desmond didn't get out of the way in time.

Both went to the hospital. Neither was seriously hurt, however. In fact, Smith returned to practice and caught two of Southall's touchdown passes.

Texas was talking about "doing better" as it started practice. Coach Darrell Royal said the fact that the Longhorns lost four games last season was being drummed into everyone.

"I think anyone who has pride and doesn't like defeat is going to be anxious to do better," Royal declared.

Texas Christian had 97 candidates out to start work but the total shrank to 96 before the day was over. Bill Ferguson, promising sophomore end, suffered a fractured collar bone and will be lost for the season.

Texas Tech started with four players on the injured list. They still practiced, although not able to go full speed. Halfback Mike Leinert had an eye infection and halfback Gary Roman a pulled stomach muscle. Tackles Bill Adams and Jim Arnold favor knee hurts.

There were 87 on hand as Texas A&M got going and contact work began with the second workout. Coach Gene Stallings found the squad in top condition.

Southern Methodist, which has been working for almost two weeks, had a controlled scrimmage. Mac White passed for two touchdowns and sophomore Jerry Levias caught four throws for 98 yards.

NEW FOOTBALL HEADGEAR—Marion Griffin, a Purdue University end from Chicago, catches a pass during scrimmage and looks as if he lost his head. Some say he has a real head for football. (AP Wirephoto)

Beman Has Lead In National Am

ARDMORE, Pa. (AP) — Dean Beman carried a four-stroke lead into the third round of the National Amateur Golf Championship today but the 28-year-old insurance executive said he doesn't intend to sit on it.

"I'm going to attack this course," he said Thursday after firing a three-under-par 67 over the tricky Merion Golf Club layout for a 36-hole total of 138—only subpar card in the field.

"I'm going to play as if I'm two strokes behind. I don't know how to play any other way."

Closest to Beman, a two-time National Amateur champion, as the final field of 60 left the tees today—were Roger McManus, a 42-year-old rug salesman from Hartville, Ohio, and Jack W. Lewis Jr., a 19-year-old from Florence, S.C. They had 36-hole totals of 142.

McManus shot a 73 Thursday after twice being on the verge of blowing up. Lewis scored a 69, and said he was going to have a steak dinner and then get 10 to 12 hours sleep before today's round.

Also still in contention were Ron Schmedemann, a Kansas State student, 43-year-old Bill Campbell of Huntington, W. Va., and Don Allen, Rochester, N.Y., tied at 143. Alone at 144 was Dick Siderowf of Westport, Conn. Bracketed at 145 were Ron Cerruda of San Rafael, Calif.; Mike Morley of Minot, N.D.; Gerry Courville of Norwalk, Conn.; Jim Rheim of Chula Vista, Calif., and Lewis Oehmig of Chattanooga, Tenn.

The field was cut to the low 60 scores with all those at 152 or better surviving for the final two rounds.

Tubbs To Rejoin Professional 11

DALLAS (AP) — The Dallas Cowboys were down to the league limit of 40 players today but will have to cut one more next week because they will be adding one.

Flanker Dick Smith, halfback Les Shy and end Bob Dunlevy, all rookies, were waived Thursday, with Smith and Shy going to the taxi squad and Dunlevy to Wheeling, W. Va., in the Continental League.

Next week Jerry Tubbs, veteran linebacker who had retired, rejoins the squad and another player will have to be cut loose.

for all your printing needs

Feather Printing Co.

Phone HI 3-6331 2107 25th. St.

READ USE CLASSIFIED ADS for fast results

CLASSIFIED ADVERTISING RATES & SCHEDULE

15 WORD MINIMUM

1 day per word	6c
2 days per word	11c
3 days per word	15c
4 days per word	18c
5 days per word	20c
6th day	22c
Legal per word	6c
Card of Thanks per word	6c

Each additional day 2c per word. These rates for consecutive insertions only. All ads are cash unless customer has an established credit account with The Snyder Daily News. No refund will be made on an ad after appearing in paper. The Publisher is not responsible for copy omissions, typographical errors or any unintentional error that may occur further than to correct it in the next issue after it is brought to his attention.

ERRORS

The Daily News can not be responsible for more than one incorrect insertion. Claims cannot be considered unless made within three days from date of publication. No allowance can be made when errors do not materially affect the value of the advertisement. All out of town orders must be accompanied by cash, check or money order.

Deadline 4:30 p.m. Monday through Friday, prior to day of publication.

Deadline Sunday, 4:30 p.m. Friday.

BUTANE

CALL SCURRY Butane Company HI 3-3721 for prompt gas delivery. Sales and domestic and commercial appliances.

ANNOUNCEMENTS A

PERSONAL A-5

INTERESTED IN A WELL PAYING CAREER?

Come by Charles & Sue's School of Beauty at 2207 Ave. S and see us about your future as a hairdresser. We have an easy payment plan that will meet your individual needs. No tuition will be due for 30 days after enrollment. Don't delay, start today on your future as a professional hairdresser.

AUTOMOBILES B

AUTOS FOR SALE B-1

1958 CHEVROLET FOR sale. 2607 Ave. I.

AUTO SERVICE B-5

RENT A CAR
By Day Or Week
Air Conditioned
Bill Wilson Leasing Corp.
E. Hiway HI 3-6351

AUTO RADIATORS B-11

FRANK D. STEPHENSON
"THE RADIATOR MAN"
CLEANING — REPAIRING
NEW — REBUILT
SNYDER RADIATOR SERVICE
1105 Ave. T HI 3-4131

BUSINESS OPP. C

BALLARD TRUCK Stop Station for lease. See Carl Ballard, HI 3-6641.

BUSINESS SERVICES D

FOR ALL YOUR PLUMBING NEEDS ANYWHERE ANY TIME
Call Otto Parrish
HI 3-9543

PAINTING-PAPER D-11

PAINTING WANTED: Spray, brush or roller. Interior or exterior. All work guaranteed. Free estimate. Call HI 3-6219

MISCELLANEOUS D-26

HOT SUMMER SPECIAL
Buy 2 Boxes of Remington Carbon Paper and Get 1 FREE
BUD'S OFFICE SUPPLY
Authorized Remington Rand Sales And Service
1822 26th. St. HI 3-4252

NEED A CARPENTER?
CALL BILLY LOVE HI 3-5839

By the hour or by the job.

Painting & remodeling, Tree trimming and removing. Yard work and cleaning of any kind. Free Estimates.

Fireplace wood.

EMPLOYMENT E

TEXAS BARBER College 1133 North 2nd in Abilene. VA pproved. OR 4-5891.

HELP WANTED MALE E-1

NEED MAN to train as AMF mechanic. Snyder Lanes. 1910 25th.

HELP WANTED FEMALE E-2

CAR HOPS wanted. 70c per hour. Sweet Shop. 2505 Ave. G.

Ladies it is possible to earn two to three dollars an hour in your spare time. Call Mrs. Lloyd Devenport for Fuller Brush Products.

HI 3-6346 — HI 3-7500

FEMALE: MUST have own transportation, general housework for one, live in beautiful modern REA. Color T.V., etc., ranch home, 35 miles from Snyder. Call HI 3-6323.

EMPLOYMENT E

HELP WANTED FEMALE E-2

ARE SCHOOL EXPENSES PRESSING?
Help Out Family Budget
Earn With Avon
Write Avon, Box 1174, San Angelo, Texas.

Excellent opportunity for woman to do secretarial work. Must be neat personal appearance and have pleasing personality. Must be able to take dictation, type at least 60 words per minute, short-hand desired. Prefer someone between ages 25 to 35. Excellent pay scale and benefits. Send resume of qualifications to Box E-3 in care of Snyder Daily News.

FINANCIAL G

NON CANCELLABLE CANCER POLICY
Pays up to $7,450.00 per person. Cost only $12.50 a year for Family Group. For details write to Cancer Policy, Box 943, Snyder, Texas.

WOMAN'S COLUMN H

CHILD CARE H-3

CHILD CARE in my home. Call HI 3-6980.

MOTHER GOOSE NURSERY
Open 6 Days A Week
Closed Sunday
1809-39th St. HI 3-4878

FARM AND RANCH EXCHANGE J

FARM EQUIPMENT J-1

1961 International
ENSILAGE CUTTER
- Model 20-L
- Single Row

$300.00
WILSON TRACTORS
Your Ford Tractor Dealer
East Highway Phone HI 3-4351

GRAIN, HAY, FEED J-2

HAY BAILING & WIND ROWING
No job too large or too small nor too short or too tall.
Bear Williams
Phone HI 3-6670

LIVESTOCK J-3

175 yearling and 150 2 year old Rambouillet Ewes. 50 Debouillet yearlings and 2 year old Bucks—25 top quality young Billies and 75 1 year old nannies. Call or write:

JOE R. LEMLEY, Rt. 2 Box 408, Phone 653-1709, San Angelo, Texas
FRED WHITE, Rt. 2 Box 42, Phone PI 3-6306, Wingate, Texas

MISCELLANEOUS J-6

CUSTOM COMBINING
Super 92 Massey Harris Combine and Trucks. Grain Augers to put in Barn or Elevator.
E. E. Shifflett HI 3-6452

MERCHANDISE K

DOGS, PETS, ETC. K-3

PUPPIES AT reduced prices. Some dogs to give away. Call HI 3-3777 this weekend.

HOUSEHOLD GOODS K-4

Complete
HOUSE GROUP
2 Piece Living Room Suite
3 Piece Bedroom Suite
Mattress & Box Springs
7 Piece Dinette
3 Living Room Tables
3 Decorator Lamps
All For Only $479
Having Credit Problems—See Hoyt
No Money Down, Up to 36 Months to Pay
HOYT FURNITURE & APPLIANCE
2112 25th. St. — HI 3-4143

FOR YOUR HEALTH AND COMFORT
Orderpedic Mattress And Box Springs $79.50 ea.
Super Orderest Mattress & Box Springs $69.50 ea.
Health Unit Mattress & Box Springs $49.50 ea.
Avalon Mattress And Box Springs $39.50 ea.
Mattress & Box Spring Set only $50.00
Also in Queen Size—King Size
Dunnam Bros. Mfg. Co.
2302 Ave. S HI 3-4121
Snyder, Texas

FOR SALE: One horse and 1961 Rambler auto parts. Call HI 3-7116.

SPOTS BEFORE our eyes—on your new carpet—remove them with Blue Lustre. Rent electric shampooer. St. Rose's Furniture & Appliance.

MERCHANDISE K

HOUSEHOLD GOODS K-4

LARGE (20) UPRIGHT Deep Freeze. Call HI 3-5583 after 6:00 p.m.

WEARING APPAREL K-10

TWO SPORTS Jackets, like new—size 41 regular. Call HI 3-7437.

MISCELLANEOUS K-11

FOR SALE. Pink Frigidaire refrigerator and stove, also ranch oak beds. Call HI 3-5982 or HI 3-3722.

WANTED TO BUY K-14

WANTED: GOOD used propane tank. Call HI 3-7826.

TRAILER HOUSES K-16

MOBIL HOMES SPECIAL
46'x10' for only $55.60 per month. Also larger homes for smaller monthly payments than you have ever been offered anywhere. See them at Mobil Home Mart. 2509 S. First St. Abilene, Texas.

USE CLASSIFIED ADS!

RENTALS L

FURNISHED APTS. L-3

TWO BEDROOM Furnished Apartment, 1901 Coleman, upstairs. $50.00 per month, water paid. Call HI 3-7166 after 6.

TWO ROOM and three-room furnished apartments. Also two bedroom apartments with or without T.V. Jack & Jack Realty HI 3-3459 or HI 3-3566.

SEE THIS! Attractively decorated two bedroom semi or completely furnished apartment. Very clean. Phone HI 3-9638.

ATTRACTIVE WELL furnished small house 1 block from town, also furnished apartment. 1608 27th.

TWO BEDROOM, Carpeted, air-conditioned, vented heat, garage. HI 3-9551, 1906 Coleman.

One Bedroom Apartments.
Nicely furnished, clean spacious, large closets. Bills paid.
BEL AIRE VILLAGE
27th. at Ave. X
Call HI 3-6739 HI 3-9403

NICELY FURNISHED APARTMENT & ROOMS
Special Monthly Rate
Bills Paid — Come Look
SKYLINE MOTEL
Lamesa Highway HI 3-6692

FURNISHED HOUSES L-5

NICE 3 ROOM house, garage and air conditioned, couple only. Call HI 3-5814.

FURNISHED ONE bedroom, good location, reasonable rent. Apply 423 28th. Call HI 3-7645.

TWO BEDROOM Furnished house for rent, fenced back yard. 505 34th Street. Call HI 3-3619.

UNFURNISHED HOUSES L-6

SEVERAL TWO bedroom homes for rent in different parts of town. Call HI 3-5954 after 5 p.m. weekdays.

TWO BEDROOM house for rent. Call HI 3-4544.

COMPLETELY REFINISHED two bedroom house. Call HI 3-4586.

THREE BEDROOM house. 2313 42nd. $100.00 month. Call HI 3-6574 after 5:00 p.m.

THREE BEDROOM house, partly carpeted, 128 20th Place. Call HI 3-4727 after 4:00 p.m.

MISC. FOR RENT L-7

FOR RENT
FHA PROPERTIES
Two Bedroom
Redecorated
Unfurnished Apartments
See
JACK & JACK REALTY
Area Broker For The Federal Housing Administration
Snyder, Texas
Or Come To
611 East Highway
Phone HI 3-3452 Or HI 3-3566

TO BUY, SELL OR TRADE DIAL HI 3-5486

REAL ESTATE M

BUSINESS PROPERTY M-1

DOWNTOWN SNYDER 50 ft. corner with brick building. Excellent rental with unlimited potential. Office space, rooms or apartments. 25 per cent down. Owner will finance balance at 5½ per cent. Call HI 3-3425.

REAL ESTATE M

HOUSE FOR SALE M-2

FOR SALE: House and lot. See at Giles Used Furniture. 2012 Ave. S. HI 3-4552.

NOW'S the time to— BUY A HOME

WEST. 1800 square feet floor space, 3 BR, and Den, two baths, and many exclusive features. All brick, corner lot, fully carpeted, fire-place, built-in stove units, all the extras. Priced $19,250. "EXCLUSIVE LISTING."

EAST, a big roomy, very liveable 3 BR, 2 bath, separate dining area, lots of closets, carpet, drapes. Choice location 216 31st. "EXCLUSIVE LISTING."

WEST, extra nice, attractive 2 BR, big kitchen, ideal location. Priced to sell. "EXCLUSIVE LISTING."

Have lots of good buys in all parts of town in 2 BR and 3 BR houses. These houses have been completely re-done and can be bought with no down payment. 318 36th Place, 3019 38th Street, 401 34th, Street, 3010 Ave. E. These are just a few.

ONE LEFT, on 70th Street. If you have no money and need a 3 BR pay like rent.

Let us build to suit you, your plans or ours. We now have six choice lots on 43rd Street, Stanfield District.

BROWNING REALTY
1906 26th St.
Phone HI 3-6306 Night HI 3-3156

CEMENT BLOCK building built for apartments, windows, furniture, etc. demolished by vandals. Could be made into a paying proposition by someone desiring rental property or having other use for the building. Can be bought for only $1200. Located at 607 29th. St. See Jack & Jack Realty, 611 East Highway. Phone HI 3-3452.

WE ARE BACK FROM VACATION — COME BY AND SEE US.

2100 37th Street. Large Older Home. More than 6000 Ft. Floor Space includes 4 BR. 2 Baths. Lovely Kitchen. Huge Living area. Tastely carpeted and draped. Large Basement. Storm Cellar, and lots of other Extras.

WEST 4 Bedrooms, 2 Baths, Large Den. Convenient to all West Schools. Equity.

Extra large 3 BR. at 416 28th Street. Nothing Down, Payments $68.00.

3010 Ave. E. 3 BR., Den, Large Kitchen. Fenced. No Down Payment. $74.00 Month.

318 36th Place 3 BR., 2 Bath. No Down Payment. $72.00 Month.

MERLE NEWTON REALTY
3311 Ave. S Ph. HI 3-6928
NIGHT ..... Phone HI 3-6928

BUYING? OR SELLING?

Confidential insurance loan service available. 25 years & down.
2—80 acre tracts, close in, ideal building locations.
2 three acre tracts, close in, plenty of water, cow, horse or hog pastures. Sheep fences on part, corrals—priced to sell.
Good 3 bedroom house and country store for sale ... $10,000.00.
321 34th ... 3 BR ... $70.35 per month
3805 Muriel Dr. ..2 BR. $51.00 per month
2505 Ave. N ... New Loan.
Beauty shop & 4 BR house—3706 Austin, just across from High School.
Real nice lake cabin—sleeps a bunch—boat house & fishing dock, southside.
3 BR, 2 bath, brick, southwest. Large garage & work shop, own water well.

FORREST W. BEAVERS
Realtor, Insurance & Loans
103 Brownfield Bldg.
Phone HI 3-9472
Virginia Elme HI 3-3713
Forrest Beavers HI 3-6467

EAST SNYDER ... 3211 Ave. A ... three bedrooms ... two baths ... will take trailer or equity on smaller house for the down payment ... what have you got?

SOUTHWEST SNYDER ... 2314 40th ... three bedrooms ... two baths ... den ... fireplace ... in process of being reappraised ... can move some one in immediately dependent upon a loan being approved.

SOUTHWEST SNYDER ... owner leaving town ... immediate possession ... lovely home ... three bedrooms ... two baths ... nice den ... carpet ... brick home ... small equity.

SOUTHWEST ... new listing ... completely refinished ... no down payment ... $62.00 monthly payments ... 3102 39th Street.

SOUTHWEST ... three bedroom ... no down payment ... carpet ... central air conditioning ... central heating ... 3757 Highland ... owner says sell at way under appraisal ... total price $7750.00.

SOUTHWEST SNYDER ... small equity buy at 3781 Avondale ... three bedroom ... large rooms ... excellent location ... payments $85.00 monthly.

STEVENSON REAL ESTATE
South Side Of Square
Business Phone: HI 3-5612
Home — HI 3-4528
Wilson Bright — HI 3-6137

3 bedroom & double garage on 4 acres. Reduced to $8350, loan $7350, monthly payments $75. Equity $1000, owner will carry $500 of equity.

SW Large 4 bedroom, 2 baths & den. 1800 sq. ft. liveable floor space, corner lot, close to all schools. $123 per month.

Nice 2 bedroom home, 3915 Muriel Drive. $50.00 down and assume loan.

2 Bdrms. & den—double garage, well house, & storm cellar on 2 acres. Lots of fruit trees and garden spot. All for $6500. One mile south of Union.

Lane Wells property on Lamesa Highway large 2 story metal bldg. Also 2 smaller metal bldgs. on one acre. Call us for details.

JACK & JACK REALTY
611 East Hwy. Ph. HI 3-3452
Night HI 3-3566
Vera McClanahan
After 6 O'Clock Ph. HI 3-3566

REAL ESTATE M

HOUSE FOR SALE M-2

HOUSE FOR sale. 2804 42nd. Three bedroom, garage, close to schools. Small equity. Payments $71.00.

'NEW LISTINGS

40th St. 3 Bedroom, 2 bath, 1900 Sq. Ft. living area close to all West schools. Equity buy or New Loan.

4008 Irving. Real nice 3 Bedroom, 2 Bath. Equity buy or New Loan.

44th St. Stanfield school Dist. 3 Bedroom 2 bath, carpeted, drapes. Equity Buy. $101.00 Mo. payments.

Good buy, 40th St. 3 Bedroom, fenced, carpeted, low down payment, payments around $80.00 Mo.

2 Bedroom, fenced real clean, 40th St. Low down payment.

New house on Beaumont St. 3 Bedroom, 2 Bath, Den, fenced, carpeted, drapes. All built ins, wood burning fire place.

We have 12 ideal lots in good location, will build your plans or ours, come in to see these.

TEAL REAL ESTATE
Building Contractor
4201½ Ave. S.
Office HI 3-4133
Night: Diliard Teal HI 3-4133

FOR SALE
AS IS—WHERE IS
TO BE MOVED

1—Dwelling, two bedroom frame with garage attached, located at Sun Pipe Line Company's Tubb Camp, Silver, Texas.
Contact Clay Mullins, phone number HI 3-4201 or H. A. Johnson, Jr., HI 3-5408, Snyder, Texas for further information and instructions to bidders.
Bids must be in Sun's possession by 10:00 A.M., September 6, 1966, and Sun reserves the right to reject any or all bids.
Mail bids to Sun Pipe Line Company, 2703 Ave. S, Snyder, Texas, 79549. Envelopes should be marked "Confidential Bid ... Order No. 66-6."

LOTS FOR SALE M-4

BEAUTIFUL LOTS
CHOICE LOCATION
No money down and small monthly payments.
Invest in your future — Your lot can be your down payment on YOUR DREAM HOME
Appointments Only
HI 3-6388 — HI 3-6827

FARMS-RANCHES M-6

GOOD RANCHES

CREAM OF THE CATTLE COUNTRY: 6,000 acres 20 miles from Marfa, all smooth country, good turf of gramma grass. Could put up hay on a lot of it now. Well watered. Nothing better at $45.00 acre, with a lot of minerals.

8700 acres 25 miles from Marathon, small amount hills, mostly valleys, 4 sections root plowed and sowed in Johnson grass. Ranch now running 250 cattle and 2800 sheep and goats, has 5 wells good water, fenced net proof, a lot of minerals. Price $20.00 acre including sheep and goats, 15 saddle horses, and ranch equipment. Can add some additional land if a larger deal is wanted.

25,000 acres 60 miles south of Alpine, with a diversion dam, lots of Johnson grass, well equipped ranch, lots of mnerals. $16.50 an acre.

NORTHEASTERN NEW MEXICO: 17,784 acres deeded, 1800 acres State Lease at 10c an acre, 45 miles northwest of Tucumcari, heart of the cattle country. Mostly rolling to smooth, heavy turf all over, well fenced, watered and improved, on highway, quick possession. Price $40.00 acre.

Write Box 50, or Phone 653-6828,
J. H. RUSSELL & SON
San Angelo, Texas

20 a. S. of Ira surface $1200.00.
180 a. ½ min. $175.00 acre.
316 a. ¼ min. $110.00 acre.
7 sec. Farm & grass minerals $110.00 acre.
470 A. Stk. farm Sweetwater $130 ac.
Small Motel Snyder. $4000.00 down.

See Roswell Rigsby
R. W. Webb Real Estate No. 2
200 East Hwy. PhoneHI 3-9278

OIL LEASES M-7

I Will Buy Producing
SACROC ROYALTY
No Deal Too Small Or Too Large
HUGH BOREN, JR.
Phone HI 3-3555

ACREAGE M-14

240 ACRE

Farm 6 miles east of Snyder. 170 acres in cultivation. 1 good irrigation well. 1/3 down. Contact
T. C. GOSS
Southside Motors
Snyder, Texas

BUY OR SELL THROUGH CLASSIFIED ADS—

August Was Month Of Big Rains

BY THE ASSOCIATED PRESS

August brought below normal temperatures and above normal rains to nearly all of Texas.

Only South Texas points failed to get the cooling temperatures, and only parts of the Lower Rio Grande Valley and sections of East Texas missed the big rains, which brought floods to some areas.

The hot, dry weather of July extended into Sept. 1 with many maximum temperatures about the state at 100 degrees or higher. But then the cooling rains, deluges and a cold front entered the state.

On Aug. 11, Beaumont-Port Arthur suffered damage estimated at nearly $1.5 million when more than 6 inches of rain hit the Southeast Texas area.

Two days later, Aug. 13, the Hill Country—picturesque area northwest of San Antonio—caught the brunt of the rains, the really big rains that measured up to 15 inches.

Five rivers jumped their banks to send residents and livestock scurrying for high ground. Garner State Park near Uvalde was inundated by the rampaging Frio River.

The upper Neches, the Guadalupe, the San Saba and Medina jumped their banks as the heaviest rains fell around Leaky and Rocksprings.

The most damage was yet to come, however. It hit on the night of Aug. 23, as a 10-inch cloudburst following two days of heavy rains struck tiny Dell City. Torrents flashed out of the Guadalupe Mountains to flood 90 per cent of the far West Texas town near the Texas-Oklahoma border. Carlsbad and White City, N.M., also felt the brunt of the downpours.

Flooding also occurred in the Van Horn section with roads and railways cut by burgeoning streams that usally are dusty arroyos.

Austin had its wettest August since 1914 with 6.21 inches of rain.

The Beaumont-Port Arthur area, which rarely has suffered from drought, received a massive 17.26 inches, its wettest August in 55 years.

Public Notice

The board of trustees of Ira Independent School District will meet at 8 p.m. Sept. 12 at the school for the purpose of adopting a budget for the 1966-67 school year.

Roy Sallee,
Superintendent

OK LES FRANCIS O.K. Corral

1963 CHEVROLET
Impala 4 Door Hardtop, Radio, Heater, Power Glide, Air Conditioned, Power Steering, Extra Clean.

1962 CHEVROLET
Sport Coupe, Radio, Heater, 6 Cyl., Std., Low Mileage, Priced to sell.

1963 CHEVROLET
Bel Aire, Powerglide, Radio, Heater, Air Conditioned.

1961 OLDS 98
4 door, Automatic, Radio, Heater, Air Conditioned, Power Steering. Clean Car.

LES FRANCIS
CHEVROLET
25th & Ave. H HI 3-5456

T. C. Goss & 'Doc' Davis
SOUTHSIDE MOTOR CO.
NEED A SECOND CAR FOR SCHOOL?
SEE US — WE HAVE SEVERAL —
1962 FORD Pickup, Wide Bed
1959 BUICK 4 door, loaded
1963 COMET 4 door
1964 CHEVY II 2 door
1964 FALCON Station Wagon, Clean
1956 FORD 4 door
1959 EL CAMINO
WANT TO BUY SOME CLEAN CARS — OPEN SUNDAYS

School Girls Told Skirts Too Short

HOBBS, N.M. (AP) — The short, short miniskirts are taboo in Hobbs High School.

More than 80 girls were ordered Monday to wear longer skirts.

And a pretty female teacher voluntarily changed her skirt for one with a longer hemline after she discovered it was shorter than school regulations require.

School officials said skirts are too short if girls kneel and their hemlines don't touch the floor.

Feather Printing
for all your printing needs
Phone HI 3-6331
2107 25th. Street

Want-Ad-O-Gram
Write Your Ad On Lines Below And Mail To
Want Ads, Snyder, Texas
Snyder Daily News

Run Ad ..... Days
Name .....
Address .....
City .....
State .....
Payment Enclosed ( )
Bill Me ( )

Sharpest Cars In Town
1962 OLDS 88
4 Door Hardtop
Power & Air $1095
1962 PONTIAC
4 Door Star Chief
Power & Air $1095
A DOLLAR'S PROFIT LOOKS GOOD TO US!
SNYDER MOTOR SALES
FORD CAPERTON, MANAGER
610 East Highway — Next To Sears
PHONE HI 3-3981

Extra Clean Used Cars

1965 FALCON 2 door, Std., R & H	$1495
1963 FORD Galaxie 500, Loaded	$1295
1963 FORD Galaxie, Loaded	$1095
CHEVROLET WINCH TRUCK	$ 695
1962 CADILLAC Coupe DeVille	$2195
1962 OLDSMOBILE Super 88	$1395
1960 CADILLAC	$1295

DENSON'S USED CARS
300 East Highway Phone HI 3-3912

GOODYEAR
SEVERAL AUTO SERVICE CENTERS NEARING COMPLETION
WANTED - MEN
AGE 21-35
Training Programs Starting Immediately For:
- MERCHANDISING MANAGEMENT TRAINEE
- COMMERCIAL SALES TRAINEE
- SERVICE MANAGER TRAINEE
- BRAKE & ALIGNMENT TRAINEE
- ENGINE - TRANSMISSION MECHANICS
- BRAKE & ALIGNMENT MECHANICS

These are career opportunities with the number one tire company.
Top starting salaries — incentive plan
Promotional opportunities — Complete fringe benefit program.
Mail complete resume and small photo to:
C. E. BREEDLOVE
Store Manager
Goodyear Service Store
P. O. Box 160
Snyder, Texas
An Equal Opportunity Employer

CHURCH NEWS

CHURCH NOTES

1st Assembly Of God

Sunday School will begin at 10 a.m. at the First Assembly of God Church. The Rev. R. C. Dearman, pastor, will be . . the pulpit for both worship services Sunday. The morning worship will begin at 11 a.m. and the evening worship at 7:30 p.m.

The WMC will meet at 9:30 a.m. Tuesday.

The Men's Fellowship will have a banquet at 7:30 p.m. Tuesday, with the women being invited for the meal and the film, "Dark Valley."

Wednesday evening at 7:30, a revival will begin. Rev. Hallmark of Waco will be the speaker.

• • •

East Side C-C

Don Browning will be the speaker for both services Sunday at East Side Church of Christ. For the 8:15 a.m. radio service, his topic will be, "The Marvel of Divine Forgiveness." For the 10:25 a.m. worship service, he has chosen "Will You Voluntarily Die?" for his subject. At the 6 p.m. worship service, he will speak on, "What Makes the Church of Christ Distinctive?"

Recently, East Side Church of Christ had its worship services first and followed with Bible study at 10:45. Beginning Sunday morning, services will follow the original schedule of Bible study at 9:30 a.m. and worship assembly at 10:25 a.m. Everyone is invited to attend the services.

• • •

Green Hill Baptist

The Rev. Jerry Speer, pastor, will preach at both the 11 a.m. and 7:30 p.m. worship services Sunday at Green Hill Baptist Church. Sunday School will begin at 9:45 a.m. and Training Union at 6:30 p.m.

The executive committee of WMU will meet at 9 a.m. Tuesday. Following at 9:30 the WMU will meet for the Royal Service program to be presented by the Griffin Circle. Beginner Sunbeams will meet at the same time.

There will be no Junior Girls Auxiliary meeting this week.

Regular meetings Wednesday include teachers and officers, Intermediate GA, Royal Ambassadors and Primary Sunbeams. Prayer meeting begins at 7:45 p.m. with choir rehearsal t. follow.

• • •

Colonial Hill Baptist

The pastor, Miller Robinson, will be in the pulpit for both services Sunday. Sunday School begins at 9:45 a.m. with the morning worship service at 11 o'clock. Special music for the morning will be presented by the adult choir, titled, "Ye Servants of God."

For the month of September only the evening service will be at 6 o'clock and Training Union at 7 o'clock.

Tuesday at 7:30 p.m. the WMU will meet in the home of Mrs. Miller Robinson for the Royal Service program.

Wednesday the Royal Ambassadors will meet at 6:45 p.m. The teachers and officers of the Sunday School will also meet at this time for lesson discussion and preparation. Prayer service will follow at 7:45 and the adult choir will meet for practice at 8:30 p.m.

Members of the church are to meet at the church Thursday morning at 9:30 for visitation.

• • •

Union Baptist

"The Humiliation and Sufferings of Christ" will be the subject of the 10:50 a.m. sermon to be delivered by the pastor, Rev. Guy A. White. Text is from Isaiah 53: 1-12.

At the 7 p.m. worship hour, the pastor will have as his text Galatians 4: 12-31, with the title "An Appeal to Reality."

Sunday School begins at 9:45 a.m. and Training Union starts at 6 p.m.

The Brotherhood of Union Baptist Church will meet at 8 p.m. on Monday. All men are urged to attend.

On Wednesday at 7:15 p.m., the GA's, RA's, and the teachers and officers will meet. At 8 p.m., prayer meeting and the monthly business meeting of the church will be held. During the prayer meeting hour on Wednesday nights, a study in the book of Revelation will be held.

A class for all new church members that have joined in recent months will be held during the 6 p.m. Training Union hour each Sunday night.

First Methodist

"My Father Works, and I Work" will be the sermon subject of the pastor, Dr. John A. English for the 10:55 a.m. worship service this Sunday. Music will be under the direction of Mrs. Bob Womack with Mrs. Wendell Rehm at the organ.

Junior and Senior High MYF will meet at 5:30 p.m. with their leaders for snack supper, fellowship and worship.

The evening worship service begins at 7 p.m. with the message for the evening being "Divine Requirements."

Other activities for the week are: Story Hour 9:30 to 10:30 a.m., Wesleyan Service Guild at 7 p.m. and Chancel Choir Rehearsal at 7:30 p.m. on Wednesday.

• • •

Northside Baptist

Sunday School will begin at 9:45 a.m. at Northside Baptist Church. The lesson for study is taken from the book of Luke and is titled, "The Lord's Supper." The morning worship service will begin at 11 a.m. The pastor, the Rev. John Duke, will be in the pulpit for both worship services of the day. Wayne Burney will be in charge of the music.

Training Union will begin at 7 p.m. and the evening worship service will follow at 8 p.m. The evening worship service will be broadcast over KSNY.

The Senior Training Union class will have a social tonight. They will meet at the parsonage.

• • •

First Baptist

Sunday school will begin at 9:45 a.m. at the First Baptist Church followed by the morning worship service at 11 which will be broadcast over KSNY. Dr. A.B. Lightfoot, pastor, will be in the pulpit for both services. The sermon subject will be "Whole Armor of God" Ephesians 6:11-20.

Training Union will start at 6 p.m. and evening worship service at 7 with the sermon topic "What is Man?" Psalm 8. The Nominating Committee will meet in the pastor's study at 4:30.

The church office will be closed Monday.

The ladies of the Woman's Missionary Union will meet Tuesday in the fellowship hall at 9:30 for business meeting and at 10 the pastor will show slides of Guatemala.

The Intermediate GA's will meet Wednesday at 6 for a salad supper in their regular meeting place. Superintendents, teachers and officers will meet Wednesday at 6:45 p.m. with the prayer service at 7:30 p.m.

First Baptist Church will host the first after-game fellowship next Friday night following the game. The fellowship will be held in the fellowship hall. All youth of Snyder are invited to attend this period of fun, food and fellowship.

• • •

Bethel Baptist

Sunday School will begin at 9:45 a.m. at Bethel Baptist Church. The Sunday School Superintendent, A. C. Weaver said, the school is showing increase in attendance every Sunday.

The Rev. R. Virgil Mott, pastor of Bethel Baptist Church, will preach at both services Sunday. At the 11 a.m. worship service the subject will be, "Man, Who Do You Think You Are?" Scriptures Genesis, 1:26, 27; 2:21,22. Sunday night at 7:30 p.m. the sermon subject will be, "Walking and Talking Together," scripture Amos 3:1-8.

The Girl's Auxiliary under the leadership of Mrs. Bobby Tompkins, will meet Wednesday at 6:30 p.m.; the Sunday School officer's and teacher's will meet by departments at 7 p.m. At 7:30 p.m. the pastor will continue the study of I Corinthians 3.

• • •

Grace Lutheran

"His Neighbor Was a Stranger," will be the theme of Pastor John Bollinger's sermon at Grace Lutheran Church here Sunday. The text is Luke 10:23-27.

"Thy Kingdom Come" will be the topic for discussion in the adult Sunday School class. The sayings of Jesus concerning last things in Mark 13 and Revelation 17 will be the basis of the study session. The Lord's Supper will be administered at the worship service.

Sunday School begins at 9:15 a.m., followed by the worship service at 10:30. Visitors are always welcome.

CENTRAL STAFF — New teachers at Central Elementary School were welcomed to work by Herman Trigg (left), principal. The teachers are, from left to right Nellie Womack, Helen Feather, Joanna Wright and Donald Gressett. Not pictured is Ruth Donalson.

Our Lady Guadalupe

Masses on Sundays are at 8 and 10 a.m. and on week days at 7 a.m. Wednesday services start at 7 p.m. with Apostolic for the Cursilliastas and Youth Hour, Confessions, Mass, Instruction, Holy Communion and School of Religion. Group meetings are after Mass.

On First Fridays there is evening Mass at 7:30 p.m. School of Religion for Grammar School children is held on Monday from 4 to 5 p.m. and Sundays from 9 to 10 a.m.

The Holy Name meets on the second Monday of the month, Guadalupanas the first Monday, Daughters of Mary and CYO fourth Monday and the Altar Boys on the fourth Saturday of each month. The Parish Council meets on the second Sunday, after the 10 o'clock Mass.

Fr. Herman Valladares, M.A., is Pastor of the Church, located at Avenue K and Thirteenth Street. Services are in English and Spanish.

• • •

St. John's Episcopal

For the 13th Sunday after Trinity, the Holy Eucharist will be celebrated at 8 a.m. and 10:30 a.m.

Fr. Truman E. Bennett will be the celebrant and Phil Lammert will be the acolyte. W. C. Hart will be the usher and Daniel Redwine will be the organist. Mrs. Robert B. Pierce will have the care of the altar for the week.

• • •

First Presbyterian

The Rev. John Gordon, pastor of First Presbyterian Church, will have as his sermon subject Sunday morning, "The Unreconciling Aspects of Christianity." Scripture references are Mat. 11:25-30 and 28:16-20.

Rev. and Mrs. Gordon returned late this week from San Antonio where they attended the Texas Synod of the Presbyterian Church, USA.

• • •

Trinity Methodist

Church School will begin at 9:45 a.m. Sunday at Trinity Methodist Church. Morning worship will begin at 11 a.m. The Sacrament of the Lord's Supper will be celebrated Sunday morning at the 11 a.m. service. The communion meditation will be, "The Symbols of the Sacrament," based on texts, John I 4:7-9 and John 15:12-13. Sunday night the Commission on Education will sponsor the first family night fellowship supper of the fall season. The supper will begin at 6 p.m. Each family is to bring one or more covered dishes and the Commission on Education will furnish iced tea, coffee and bread.

Following the supper, the Rev. Red Dotts, pastor of St. James Methodist Church in Abilene, will speak. His subject will be "Church Renewal Through Fellowship Groups." This is the theme for the Sunday evening fellowship series during September.

Rev. Dotts has been responsible for this program being initiated at a former pastorate and he is familiar with the historical background of the fellowship groups in Methodism.

At 9:30 a.m. Wednesday the WSCS will have a coffee for prospective WSCS members in the church parlor. The Membership and Evangelism Commission will meet at 7 p.m. and choir practice is set for 7:30 p.m.

On Saturday, Sept. 10, there will be a district meeting of the Methodist Youth Fellowship at Lamesa. The youth will leave from Snyder at 2 p.m. and registration begins at 3:30 p.m. in Northridge Methodist Church in Lamesa.

First Christian

Sunday School will begin at 9:45 a.m. and morning worship at 10:50 a.m. Sunday at First Christian Church.

The Rev. William N. Parky's sermon topic for the morning worship service will be, "The Realm of God Nearest You."

Sunday evening worship services will begin at 6:30. After the services the Earnest Worker Class will serve refreshments. The proceeds will go to the Viet Nam project they are sponsoring.

The Guild Group will meet with Mrs. William Parkey, 2700 Thirty - sixth Street, at 7:30 p.m. Tuesday.

Choir practice is set for 6:30 p.m. Wednesday.

• • •

St. Elizabeth's Catholic

Sunday masses are at 7:30 and 10:30 a.m. Masses on Holyday are at 7:30 a.m. and 7:30 p.m. Confession is at 7:30 p.m. on Saturday and before both masses on Sunday.

Father Cyril Lange is pastor of the church which is located at Avenue A and Thirty-first Street.

The Knights of Columbus Council No. 4414 hold their regular meetings on the second and fourth Tuesdays of the month.

The St. Elizabeth Ladies Altar Society meets on the first Thursday of each month.

Both organizations conduct their meetings in the basement of the church.

• • •

Avenue D Baptist

The Rev. O. D. Holton will be in the pulpit for both morning and evening worship services Sunday at Avenue D Baptist Church.

Sunday School will begin at 9:45 a.m. and Training Union at 6 p.m.

The nominating committee is busy seeking new workers for the coming year and the pulpit committee had its first meeting Tuesday night.

Be still

"Whither shall I flee from thy presence?" Psalm 139:7.

Why is it so true that we
Close our minds and flee from Thee—
Run through the hours—race through the years—
Encouraging worries and gathering fears,
Seeking temptation through it is a bore—
When secretly, Lord, it is You we adore?

WILL CURTIS

Summer Sets Heat Record

NEW YORK (AP) — It's no real news to New Yorkers, but the Weather Bureau has confirmed for the record that this summer was the hottest here since it began keeping track of temperatures in 1869.

It was the driest, too.

The meteorological summer — or June, July and August — contained 34 days in which the temperature reached 90 degrees or above, another record.

The old record was set in 1944 when 33 days of 90-plus weather were recorded.

The average temperature over the three months was 77.3 degrees, four-tenths of a degree higher than the previous high in 1949.

Only 4.31 inches of rain fell in the city during the three months, a record too. The old record was set in 1894 when 4.36 inches fell.

Ambulance Service
BOLGER FUNERAL HOME
Dial HI 3-3533

Driver Dies As Transport Explodes

TEXARKANA, Tex. (AP) — Fierce flames and repeated explosions broke out after a gasoline transport and another truck collided Thursday night, and the driver of the tanker burned to death.

The crash occurred 10 miles south of here on U.S. 59 about 11:30 p.m.

Intense heat drove back the first spectators on the scene and they were unable to reach paul Neal, who was hurled a dozen feet from his blazing tank truck. He operated a service station at Nash, a Texarkana suburb, and was returning from a refinery with a load of gasoline.

The other driver, Donald Ray Ball of West Memphis, Ark., escaped injury. He was hauling unprocessed synthetic rubber.

J. H. Pate, in his ho. 100 yards distant, dashed outside after hearing the crash and the first explosion.

"When I ran out on my front porch both trucks were on fire," Pate said. "I saw a man (Neal) standing by one of the trucks yelling, but the flames were so hot that I could hardly stand on the porch.

"The gasoline truck exploded 12 to 15 times, and it sounded like dynamite every time it went off."

Pate estimated the flames leaped 75 feet high after each explosion. They were visible for several miles.

A fire truck sent from Atlanta, Tex., 15 miles farther south, ran out of water and the burning rubber bales in Ball's truck later exploded five times scattering a crowd of onlookers. Ball was driving for the East Texas Motor Freight Co.

The first hospital to be incorporated in what is now the United States was the Pennsylvania Hospital in Philadelphia. It was granted a charter in 1751.

March To Continue

SAN MARCOS, Tex. (AP) — Just 30 miles from their goal at the state Capitol in Austin, the Rio Grande Valley farm wage marchers rested in Kyle today in the third from last leg of their 400-mile trek.

Stopping along the way to talk to Mexican - American cotton pickers in roadside fields, the 50 Valley farm workers marched Thursday from Hunter to San Marcos.

After a rally and barbecue at the Spanish community center here, they returned by bus to their motel rooms in New Braunfels, 13 miles to the south.

The marchers had a new badge. Two of their leaders, Father Antonio Gonzales and the Rev. James Novarro, called on those who sympathize with the march to wear a white handkerchief around their left arms or necks.

Safecracker Aided By Thunder's Rumble

HOBBS, N.M. (AP) — The rumble of thunder apparently helped safecrackers to disguise an explosion touched off in a Hobbs supermarket, police reported.

In the recent burglary, the robbers got more than $3,000 after they caused $2,000 damage to the store by blowing the door off the safe during a storm.

Presbyterians Back Valley Marchers

SAN ANTONIO, Tex. (AP) — United Presbyterian Church USA, Synod of Texas, went on record Thursday as backing the stated aims of Rio Grande Valley farm workers who are marching to Austin to ask a minimum wage of $1.25.

The synod also urged repeal of state laws against inter-racial marriage, support of open housing legislation, support of the U. S. action in Viet Nam, and elected two new trustees for Trinity University.

The synod in voting approval of policies in Viet Nam urged the Johnson administration to "continue its search" for a means to end the conflict.

'No Parking' Sign Meant Just That

MIAMI, Fla. (AP) — Jose Torres decided to take a chance and park his car in a lot with a "no parking" sign.

When he returned he found that workmen had excavated the lot and left his car on a pedestal of pavement. Torres built a small ramp and drove away.

In an atomic war, all men will be cremated equal. Bible Book Store, 1403 Lubbock Highway.

New Testament Christianity In The 20th. Century

What Must I Do To Be Saved?

"Believe On The Lord Christ And Thou Shalt Be Saved"

Acts 16:30-31

JOHN DUKE
Pastor

Northside Baptist Church
16th. and Ave. S

You Get MORE When You Shop In SNYDER

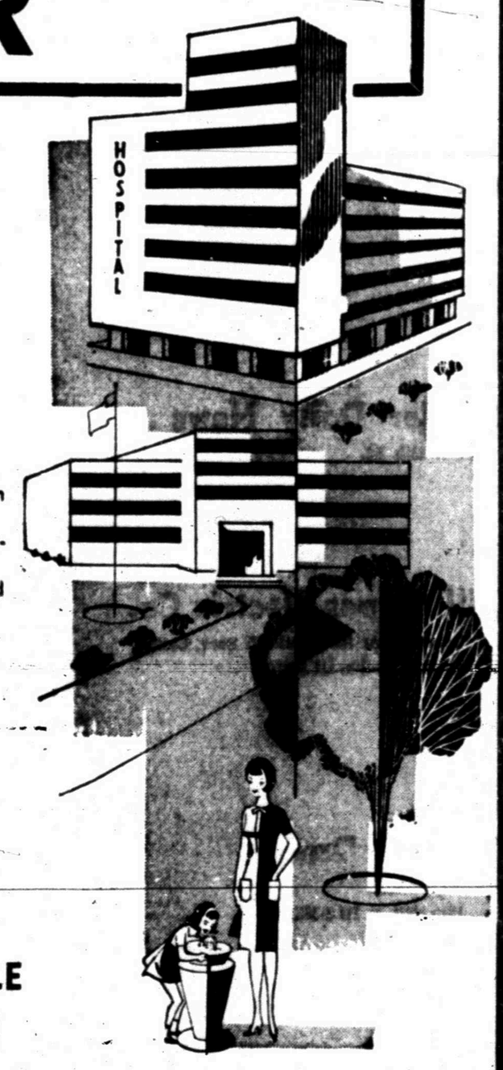

MORE CIVIC IMPROVEMENTS!

Schools, churches and other public facilities in your community are helped by taxes and contributions from local firms . . . that's why it makes good sense to patronize those firms. Shop at home!

FREE PARKING ALWAYS AVAILABLE LOCALLY!

The Snyder Daily News

"Your Hometown Newspaper"

Whosoever Will may come to Church may come to God...

SPONSORED AND MADE POSSIBLE BY THE BUSINESS FIRMS LISTED BELOW:

Wilson Motors
Wm. H. Wilson Jr
East Hwy. — HI 3-6351

Midwest Electric Co-Op, Inc.
Johnnie Ammons, Mgr. & Parker Westel
Roby, Texas

Scurry Butane Company
Of Snyder
1012 25th. — HI 3-3721

The Deffebach Agency
Lyle & T. M. Deffebach
2606 Ave. R — HI 3-5611

66 Cafe
Mr. And Mrs. Howard Franklin
East Hwy. — HI 3-6262

Snyder Daily News
2107 25th. St.

Bill Mapes Electric Co.
Commercial Residential & Serv. Calls
308 23rd. — Ph. HI 3-3971

Stinson Drug
Dean Floyd
1815 25th. — HI 3-3531

West Texas State Bank
Member F.D.I.C

Snyder National Bank
Member F. D. I. C.

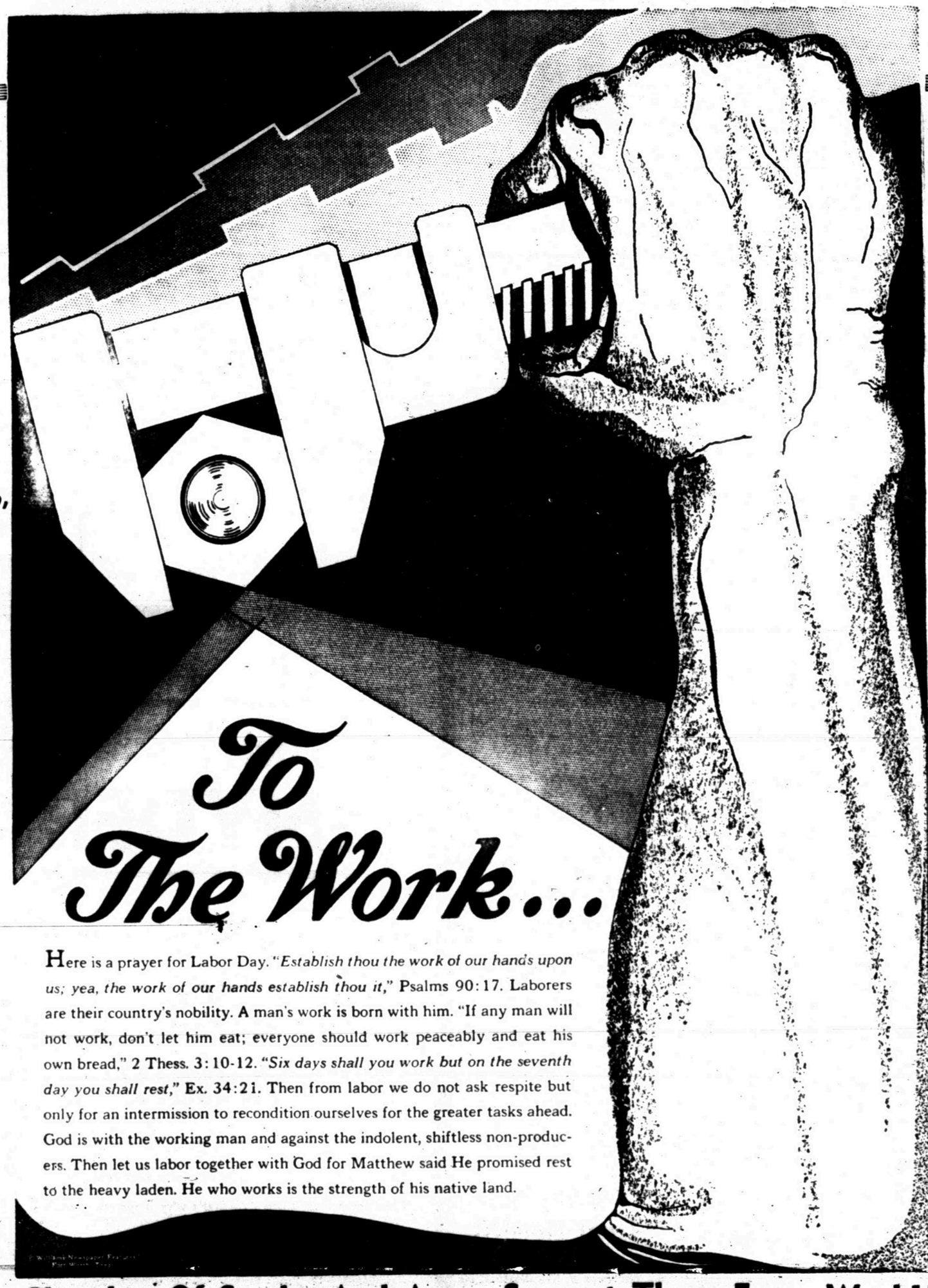

To The Work...

Here is a prayer for Labor Day. "*Establish thou the work of our hands upon us; yea, the work of our hands establish thou it,*" Psalms 90:17. Laborers are their country's nobility. A man's work is born with him. "If any man will not work, don't let him eat; everyone should work peaceably and eat his own bread," 2 Thess. 3:10-12. "*Six days shall you work but on the seventh day you shall rest,*" Ex. 34:21. Then from labor we do not ask respite but only for an intermission to recondition ourselves for the greater tasks ahead. God is with the working man and against the indolent, shiftless non-producers. Then let us labor together with God for Matthew said He promised rest to the heavy laden. He who works is the strength of his native land.

SPONSORED AND MADE POSSIBLE BY THE BUSINESS FIRMS LISTED BELOW:

Bolger Funeral Home
G. Edward Bolger
1709 25th. — HI 3-3533

Forrest Builders Supply
R. E. Weber
2109 25th. — HI 3-3301

Snyder Theatres
N. R. Clements

Hall Drug
Emory & Ileta Hall
606 East Hwy. — HI 3-4571

Higginbotham-Bartlett Co.
R. C. Patton
1913 25th. — HI 3-3431

Snyder Savings & Loan Assn.
Max West
Corner Ave. S & 27th. St. — HI 3-9305

Little Mexico Cafe
Mr. & Mrs. Carlos Mijares
East Hwy. — HI 3-9169

Neal Machine Shop
Mr. & Mrs. Ralph Neal
2311 Ave. G — HI 3-3283

Von Roeder Seed Farms
Bentley Baize
Lamesa Hwy. — HI 3-3341

Churches Of Snyder And Area — Support Them Every Week!

ASSEMBLY OF GOD
First — Ave. S & 19th. St.
Bethel — 1411 25th St.

BAPTIST
Avenue D — 324 30th.
Bethel — 1708 Ave. E
Calvary — 2300 W. 35th.
Central — Hermleigh
China Grove — Hermleigh
Colonial Hills — 3506 El Paso
Dermott — Dermott
Dunn — Dunn, Tex.
First — 1701 27th.
First — Fluvanna, Tex.
First — Hermleigh, Tex.
Friendly Will — 1011 34th.
Gail — Gail, Tex.
Greenhill — 208 Clairemont
Missionary — Clairemont Rd.
Ira — Ira, Tex.
Knapp — Star Rte., Ira, Tex.
Midway — Midway
Morningside — 119 36th.
Mount Olive — 3306 Ave. M
North Side — 1909 16th.
Primitive — 2011 Ave. M
Templo Bautista — 1315 Ave. S
Union — Rt. 1, Union

CATHOLIC
Our Lady Of Guadalupe
St. Elizabeth's — 31st. & Ave. A
St. John's — Hermleigh

CHRISTIAN
First — 2701 W. 37th.

CHURCH OF CHRIST
Ave. R
Dunn — Dunn, Tex.
Ave. F & 30th. St.
East Side — 31st. & Ave. C
Fluvanna — Fluvanna, Tex.
Gail — Gail, Tex.
Hermleigh — Hermleigh, Tex.
Ira — Ira, Tex.
Lloyd Mountain Church of Christ
Lloyd Mountain
Spanish
Thirty Seventh St. — 2500 37th.

CHURCH OF GOD
Church Of God — 3412 Ave. H
Church Of God, Ira, Texas
The Church Of God — 2100 Ave. O

EPISCOPAL
St. John's — 2214 42nd.

JEHOVAHS WITNESSES
Jehovahs Witnesses—607 N. Ave. S

LUTHERAN
Grace Lutheran — Cogdell Dr.

METHODIST
African Evangelical
Camp Springs — Camps
Dermott — Dermott, Tex.
Dunn — Dunn, Tex.
First — 2700 Ave. S
Fluvanna — Fluvanna, Tex.
Gail — Gail, Tex.
Hermleigh — Hermleigh, Tex.
Ira — Ira, Tex.
Trinity — Big Spring Hwy.
Union — Rt. 1, Union, Tex.
Iglesia Methodist Mission — 21st. & Ave. T

NAZARENE
Church Of Nazarene — 704 30th.

PENTECOSTAL
United — 3101 Ave. C

PRESBYTERIAN
First — 2706 Ave. R

APOSTOLIC FAITH
Apostolic Faith — 2506 25th.

FAITH TABERNACLE
Faith Tabernacle