THE SNYDER DAILY NEWS

VOL. 2, No. 51 | SNYDER, TEXAS, THURSDAY, JUNE 28, 1951 | SIXTEEN PAGES—PRICE 5¢

Russians Would Include Chinese In Armistice Talks

UN Prepares For Onslaught By Red Troops

TOKYO, June 28. (AP) — Thundering Allied artillery today smashed a series of Chinese attacks which Lt. Gen. James A. Van Fleet warned may be forerunners of a new Red offensive in Korea.

The United Nations ground commander foresaw no "major thrust immediately." But, he said on a tour of the fighting fronts, "The Chinese appear to be building up for another effort to overrun U.N. Lines."

Neither Van Fleet nor the Supreme Allied Headquarters of Gen. Matthew B. Ridgway would discuss a Russian cease-fire proposal.

Van Fleet said he knew nothing about it.

NO LETUP SEEN

"Of course, in our hearts, we all want peace," Van Fleet said. "But we won't let up on the enemy."

Sharp fighting flared all across the Central Front as opposing armies continually probed enemy lines.

Heaviest action was near Kumhwa, where a Red battalion attacked a U.N. division Wednesday night. Allied artillery broke up the attack in the early morning hours.

Other attacks followed until daylight. All were smashed.

In the adjoining Kumsong sector, two other Red battalions beat back Allied efforts to probe defenses in that Red buildup area.

TASK FORCE GAINS

One powerful Allied tank-infantry task force, with supporting artillery, picked its way through mine fields on the rugged northwestern front against scant opposition. It pounded a Red ridge line guarding an important East-West road far northwest of Chorwon before withdrawing. A staff officer indicated it was the deepest recent U.N. penetration of this area.

Allied patrols moved freely in the no-man's-land between Chorwon and Kumhwa, but ran into sharp skirmishes on the Western Front southwest of Chorwon.

The North Korean Army communique reported Communist troops made limited gains in ground fighting and shot down five U.N. planes.

SHERMAN UNDER FIRE

One member of the Joint Chiefs of Staff was brought under Communist fire during the day.

He is Adm. Forrest P. Sherman, Chief of U. S. Naval Operations. Sherman was aboard the Battleship New Jersey when Red shore batteries sent shells screaming across her decks.

As Sherman watched, the warship's big guns silenced the shore batteries. No one aboard the New Jersey was injured.

REDS MOVE UP

It was the 133rd consecutive day that U.N. warships shelled Wonsan.

Nevertheless, night-flying planes reported they saw the heaviest Red highway traffic in months down the East Coast through the Wonsan area. It was headed toward the front.

Truck convoys also rolled down western highways toward the Red buildup area north of Pyonggang, heavily-guarded tip of the former Red Iron Triangle.

Bad weather hampered aerial efforts to strike at them.

North Offset To Southeast Borden Opener

Shell Oil Co. and others have staked location for a one-location north offset to Shell No. 2 Sterling, discovery from the Pennsylvanian lime in Southeast Borden County.

It is the No. 4 Sterling and is 1,996 feet from south and 656 feet from west lines of section 7,025 H&TC.

Rotary tools will be moved in and drilling toward projected depth of 7,000 feet will begin immediately.

The No. 4 Sterling is 10 miles southwest of Knapp.

The discovery well was completed for a calculated 24-hour potential of 2,008 barrels of 46.1 gravity oil from open hole at 6,614-6,717 feet. The flow was natural.

The new location is two and one-half miles northeast of the Reinecke field and about the same distance south of the Von Roeder field.

HALE LOCATION

Southern Minerals Corp. and Seaboard Oil Co. of Delaware have scheduled location for the No. 1 Mrs. Camille C. Marsh and Mrs. Valine C. Earhart as an 8,500-foot wildcat in South-Central Ha... County.

Location is five miles northeast of Abernathy and 1,980 feet from north and 660 feet from east lines of section 68-4-A EL&RR.

KENT REPORTS

Gulf Oil Corp. No. 2 A. C. Cairns, Central Kent County wildcat, is drilling below 6,943 feet in lime after coring from 6,893-6,943 feet with no shows. Recovery on the coring was 50 feet of lime.

The No. 2 Cairns topped the Pennsylvanian lime at 6,831 feet on a minus datum of 4,630 feet. It is 28 feet low to Gulf No. 1 Cairns, a 7,546-foot failure two and one-half miles to the northeast.

Sun Oil Co. No. 1 Davis, Clairemont field location, is drilling in shale below 6,596 feet.

IN DAWSON

Seaboard Oil Co. No. 1 Robinson, South-Central Dawson County wildcat, is running electric log surveys at 9,980 feet. Original projected depth was 10,000 feet to test the Pennsylvanian.

VERNON COX

Imperial Production Co. and Edith W. McKanna No. 1 Vernon B. Cox, Scurry County wildcat, is drilling below 4,984 feet in lime an shale.

GARZA TEST

Humble Oil & Refining Co. No. 1 Jeff Justice, Garza County prospector, is drilling below 5,020 feet in lime and shale.

IN MITCHEL

Stanolind Oil & Gas Co. No. 1 F. A. Langley, wildcat in Central West Mitchell County, is drilling in shale and lime below 7,556 feet.

TWO BORDEN WELLS

Gulf No. 1-G Higginbotham, Southwest Borden County wildcat, is plugged back to 8,100 feet and waiting on cement to cure. The hole is bottomed at 9,674 feet.

Lario No. 1 Griffin, Southeast Borden wildcat, is drilling below 6,650 feet in sand and shale.

$100 Are Taken In Robbery Of Western Union

The Western Union office here was robbed of about $100 last night, police said today.

Thieves entered the skylight of the building, cut a hole in a screen over a window in the Western Union office, and knocked the knob off the safe door.

Police sergeant Hal Barnett said the knob was knocked off the safe door after it was pulled out into the middle of the floor, the pin which holds the door closed was punched out, and the door opened.

About $100 in cash and an undetermined amount in travelers checks were taken from the cracked safe.

A trail of clues were left behind by the thieves, Barnett said.

A hammer, screwdriver, and punch were left at the scene in addition to a number of plain finger prints. Police were checking the prints against those of Western Union employes today to determine which prints were left by the burglars.

Last Oct. 3, an armed robbery of the same place occurred at which time about $593 was taken.

Jasper J. Goben, Western Union manager, said that a check was being made today to determine the serial numbers and amount of travelers checks taken in last night's burglary so payment on them could be stopped.

The bulk of yesterday's receipts had been taken to a night depositry when the office was closed last night, and only enough money to open the office was in the safe, Goben said.

Since the armed robbery Oct. 3, police have given the Western Union employe escort to the bank with the day's receipts.

Probers Turn To Crime In Small Cities

WASHINGTON, June 28. (AP)—Senate crime investigators turned aside from their narcotics probe today to try to show how interstate racketeers fasten their tentacles on the nation's smaller cities.

Reading, Pa., with a population of about 110,000, was the city to be brought under the committee's scrutiny at a public hearing.

Committee investigators spent about six weeks in Reading gathering information. Subpoenas were served on more than 30 persons, including the mayor and city councilmen, the chief of police and other officials who submitted records for examination.

A number of local religious, civic and similar groups had urged the Senate Committee to conduct an investigation in the city.

Chairman O'Conor (D-Md) told reporters in advance of the hearing it would serve as "a sample of how interstate crime operations are carried on in some of the nation's smaller cities."

Negro Leaders Sees End to 'Jim Crow'

ATLANTA, June 28. (AP)—One of the South's top Negro educators said Wednesday night he believed that legal segregation of the South "cannot last much longer."

Then Do. Benjamin May, president of Atlanta University, added: "I do not believe the white South will give up segregation without a struggle. It will hold on as long as it can. The majority of white leadership in the South might be described as 'Jim Crow' liberals contending for equality but separate equality."

RHEE REJECTS COMPROMISE

TOKYO, June 28. (AP) — President Syngman Rhee has said he would rather die than see peace come before total victory or defeat in Korea.

Those who know Rhee best are certain he will never agree to any deal with the Communists.

He contends the Reds want to gobble up not only Korea but the world. He has never varied from his convictions.

Controls Law May Collapse In Filibuster

WASHINGTON, June 28. (AP)—The House Banking Committee voted 21 to 3 today for a 31-day extension of the present Price Control Act.

The idea is to give Congress more time to consider a new, revised law. Without Congressional action to keep it alive, the present law will expire Saturday midnight.

Influential Senators are fighting any such "stop-gap" move and there appears to be danger the Satuday deadline may arrive with out a new law or any action to retain the old one.

PROGRAM MAY COLLAPSE

In that case, the whole government control program would collapse.

The Senate is driving to pass an entire new measure which would limit sharply the present control powers. But any new law must also have House approval. And a House-appproved resoluton extending the old law would accomplish nothing unless the Senate agreed to it.

The House Banking Committee also approved a one-month extension of the federal rent control program and the President's authority to control imports of fats

The extension would keep them all on the books until midnight July 31.

Senator Maybank (D-SC) declared last night that several senators "intend to talk and talk and talk" to kill any move in the Senate for a stop-gap extension of the old law.

FILIBUSTER POSSIBLE

Such talk might easily turn into a filibuster and thus end any chance of final Senate action before the present law expires. And even if the Senate should pass a new controls bill of its own, it still would be hamstrung by the House's stop-gap plan.

In the meantime, there would be no legal basis for any of the controls the government insists are essential for preventing inflation.

The House did not even consider the controls bill officially Wednesday, as its Democratic and Republican leaders got together on the one-month extension plan.

The Senate, in a session that ran well into the night, rejected a move to knock out of its bill a drastic limitation on the government's authority to roll back items.

Phillips President Sees Iranian Shutdown Affecting U. S. Oil

WICHITA FALLS, June 28. (AP)—There will be tremendous demand on refined oil products in the United States if the world's largest refinery is shut down in Iran, warned Paul Endacott.

The president of Phillips Petroleum Company Wednesday night said "the oil could probably be made up from other sources. But it could put a serious demand on American and other refining centers to replace the finished goods."

Moscow Suggests Limiting Terms to Military Matters

WASHINGTON, June 28. (AP) — The State Department announced today that Russia has proposed the United Nations, North Korean and Red Chinese commanders negotiate a Korean armistice.

The Soviet Union suggested armistice terms limited "to strictly military questions."

The proposal was made Wednesday to Ambassador Alan G. Kirk by Soviet Deputy Foreign Minister Gromyko in Moscow.

Gromyko, the Department said, "indicated that it would be for the military representatives of the unified command and of the Korean Republic command on one hand and the military representatives of the North Korean command and of the 'Chinese volunteer units' on the other to negotiate the armistice envisaged in Mr. Malik's statement."

ANNOUNCEMENT TEXT

Jacob Malik, Soviet delegate to the United Nations, put forward the original cease-fire suggestion in a speech Saturday.

The State Department announcement said:

"The armistice, Mr. Gromyko pointed out, would include a cease-fire and would be limited to strictly military questions without involving any political or territorial matters; the military representatives would discuss questions of assurance against the resumption of hostilities.

"Beyond the conclusion of an armistice the Soviet government had no specific steps in mind looking toward the peaceful settlement to which Mr. Malik referred. Mr. Gromyko indicated, however, that it would be up to parties in Korea to decide what subsequent special arrangements would have to be made for a political and territorial settlement."

"He said that the Soviet government was not aware of the views of the Chinese Communist regime in Mr. Malik's statement.

"The implications of Mr. Gromyko's observations are being studied. The Department of State is consulting with the representatives of other countries having armed forces in Korea under the unified command."

HICKERSON BUSY

At the time of the department's announcement, Assistant Secretary of State John D. Hickerson was engaged in a series of conferences with diplomats representing many of the countries fighting in Korea.

American officials were described as encouraged over Russia's response to their first request for clarification of Jacob A. Malik's cease fire suggestion.

But authoritative informants said detailed and perhaps prolonged exploratory talks will be necessary before it can definitely be known whether there is real basis for hope of an early end to the Korean War.

STAND-BY PLANS

It is understood that on the possibility — however slight — that an arrangement ontaining adequate guarantees against truce violations can be worked out, government agencies were readying stand-by plans for action in event an armistice is established.

Balanced against this is the impression among diplomats here that any chances of an immediate cease-fire are dimmed by the need for further clarification of the Soviet and Chinese attitudes.

Water Storage Drops, End To Waste Asked

Snyder's water supply is dwindling more and more every day and will soon become critical if conservation is not practiced wherever possible, W. J. Ramsey, city superintendent, said today.

"I don't mean that people should stop watering their lawns when they need it, but I do think they should not water lawns excessively," he said.

"If everybody will stop their sprinklers when the lawn is well watered and not let any water run off the lawn and down a gutter to be lost, I think we can get by," he added.

The city's water storage has been falling about 60,000 gallons per day the last few days. "A few more days like that, and we'll be out," he said.

Full cooperation given when the city asked a few weeks ago that all water conservation possible be made helped the city to regain its storage quickly and without having any serious water shortages.

That cooperation was appreciated Ramsey said, and help this time in avoiding a similar crisis will be appreciated, he said.

One new pump and parts for another will arrive about July 10, and will give the city considerable relief when they get here, Ramsey said.

The new pump and parts were ordered April 12, but delays in shipping and materials shortages have slowed their arrival. They were originally promised for shipment June 23, but a telegram arrived late yesterday saying that they would not arrive until about July 10, Ramsey said.

Film on Youth Center Activity To Be Shown

A film pertaining to the administration, operation, and activities of youth centers will be shown at 8:30 o'clock Monday night at the First Christian Church, Mrs. R. T. Roberts, a member of the Jayceettes, said.

The showing is open to the public and anyone interested is invited to attend. Particularly urged to be present are members of civic clubs which meet that night. They are the VFW and auxiliary; Junior Chamber of Commerce and Jayceettes; and American Legion.

Mrs. Roberts said the film will be shown at various times so that members of all sponsoring organizations will have an opportunity to see it.

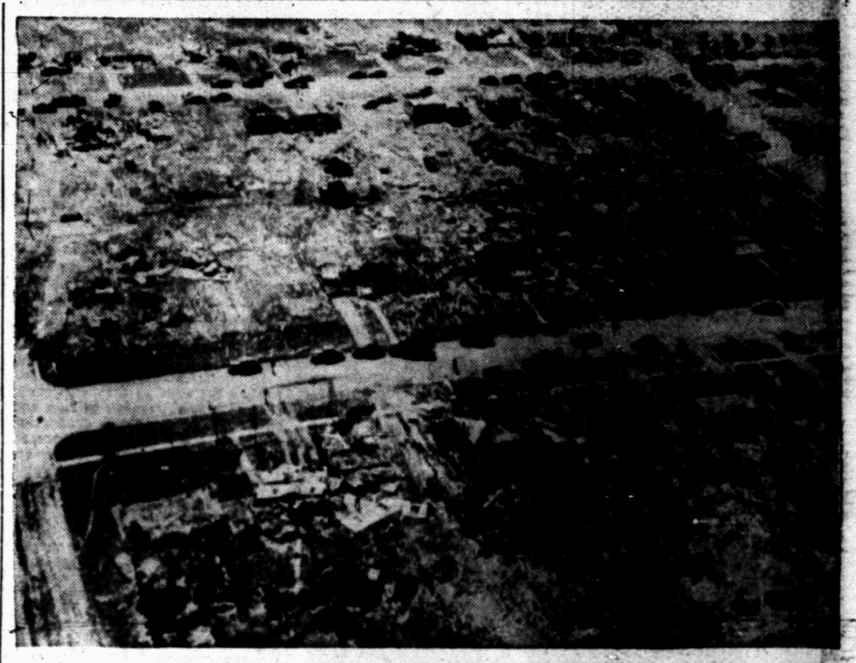

TORNADO KILLS THREE IN KANSAS

Smashing homes in a five-block area, a tornado killed at least three and injured some 40 persons in the northwestern Kansas city of Wakeeney, population 2,000. Worst hit was this residential area north of the business district, shown from the air. Cars of rescue workers can be seen in the streets lined by debris of splintered frame homes.

Iran Appeals for U. S. Support As Britain Prepares to Leave

By ROBERT B. HEWETT

TEHRAN, Ian, June 28. (AP) — Premier Mohammed Mossadegh in a personal letter today to President Truman expressed confidence the United States would support Iran's nationalization program.

The letter contained no hint of a compromise, nor did it make any reference to rumors that Mr. Truman might be asked to assume the role of mediator.

Mossadegh blamed the British for threatening to shut down the flow of Iranian oil to the West.

The letter was made public shortly after Iran sent a formal protest to neighboring Iraq for permitting the British crusier Mauritur to enter Iraqi river waters near the Iranian oil center of Abadan.

Iran said the presence of the cruiser and British troops in Iraq was a breach of the Iranian-Iraqi friendship pact. British troops are in Iraq under treaty arrangements.

The letter to Mr. Truman said the Anglo-Iranian Company must be responsible if the Abadan refinery closes down.

The premier charged that AIOC has resorted to "certain actions which will necessarily cause a stoppage in the exportation of oil. They are encouraging the employes to leave their services and are threatening the government with their resignation en masse. They force oil tankers to refuse to deliver receipts to the present board of directors of the National Oil Company."

Mossadegh's letter seemed to make it clear that Iran will insist to the bitter end on carrying out her nationalization law to the letter.

IRAN CONCERNED

It was plain that government circles were concerned over the [illegible] of mass re[illegible] by the AIOC's 2800 British employes. Should the British managers and technicians pull out, the billion dollar oil industry here would, in all probability, have to close down.

The statement Wednesday by Secretary of State Dean Acheson appealing for a stopgap arrangement which would let the British employes stay in Iran to keep the oil moving was believed to have had an effect on Iranian officials.

Hungarian Archbishop Convicted of Treason, Gets 15-Year Sentence

BUDAPEST, Hungary, June 28. (AP)—Archbishop Joszef Groesz was sentenced today to 15 years in prison on charges of plotting to overthrow Hungary's Communist government with American help. One of his eight co-defendants was sentenced to death.

Archbishop Groesz succeeded Cardinal Mindszenty as leader of the Roman Catholic Church in Hungary after the Cardinal was given a life sentence on treason charges in 1949.

In handing down the sentences today, the court said the prosecution had proved that the group maintained "close relations with the United States legation" in Budapest. All had pleaded guilty to the charges.

Johnson's Secretary Runs for Gossett Seat

WICHITA FALLS, June 28. (AP) — Walter Jenkins has quit as administrative assistant to Texas Senator Lyndon Johnson and will run for Congressman of the 13th District.

The 33-year-old resident of Wichita Falls announced his intentions Wednesday.

Rep. Ed Gossett of Wichita Falls has resigned as 13th District Congressman, effective July 1, to work for Southwestern Bell Telephone Company.

Shivers Signs Bill For Vote Reform

AUSTIN, June 28. (AP)—Gov. Allan Shivers today signed an election code re-write giving the attorney general broad powers to investigate fraud in statewide races.

Shivers delayed decision on the controversial measure until the final day on which he could have vetoed or signed it.

He said two weeks ago he was trying to decide whether the good outweighed the bad in the more than 100 changes made in present election statutes.

Provisions in the bill which were particularly hard fought will change convention procedure for political parties and allow a candidate to run for office under the nomination of more than one party.

Opponents charged the first of these two changes would permit Republicans, Dixiecrats or anybody else to move in and take over Democratic conventions.

They said the second change would rub out party lines.

The bill, originally introduced by Rep. Bill Stump of Georgetown but much-amended before final passage, was the result of recommendations made by an interim committee of legislators and citizens. Dean Abner McCall of the Baylor University law school headed the group.

33,000 Workers in Car Factories Laid Off; Chrysler Drops 15,000

DETROIT, June 28. (AP) — The auto industry, pinched both by materials shortages and credit controls, today began large scale layoffs.

At least 33,000 workers are to be dismissed for indefinite periods, with tens of thousands of others scheduled to follow later in the year.

Some of these shutdowns, however, will be of short duration.

The mounting dismissals brought from the CIO United Auto Workers union a demand for "speeding up" defense work in plants now being hit by materials shortages.

The biggest of the layoff announcements came from Chrysler Corp., which said that it will cut 15,000 workers from its plants by Friday. Another 2,500 will be laid off in July, it said.

Near 100 Maximum

Snyder weather continued warm and dry yesterday, with a maximum temperature reading of 99 degrees. The minimum recorded early today was 73 degrees, with 75 degrees at 7:30 this morning.

WEATHER

WEST TEXAS: Partly cloudy tonight and Thursday. Scattered thundershowers and cooler in Panhandle late tonight or Thursday.

EAST TEXAS: Partly cloudy tonight and Thursday. Scattered thundershowers in extreme northwest portion late tonight or Thursday. Cooler extreme northwest Thursday.

GUARDSMEN IN ADVANCE DETAIL

Members of the national guard unit here are pictured before they left for Camp Polk, La., yesterday. A forward detail which went with the vhicles assigned to the Snyder post, the group included, left to right, front row, Billy Joe Brown, Louis T. Vaughn, Neal Woods, Billy Don Martin, Dick Sealy, Harvey A. Rivers, Billy Don Harris, and Don Ramage and in the second row, Maj. William Schiebel, J. Cary Shoemaker, Jesse James, R. L. Treat, William A. Henley, John H. Dickerson, James Stewart, and Dayton McCarter.—(Rawhide photograph by Scott).

Six Under Par At Oakmont In Championship

OAKMONT, Pa., June 28 (AP)—The orgy of Oakmont is no more.

This historic course, which has withstood the onslaughts of the world's finest golfers to become noted as the nation's toughest test, has finally taken a beating.

Oakmont's old man par — he's 72 — yielded to a half-dozen of the 140 starters in Wednesday's opening qualifying round in the 33rd PGA championship, and five others in the fast field finished even with him.

Out front by twostrokes with a 34-35–69, was big Jim Ferrier, the Australian - born San Franciscan who won in 1947. That's the first 69 manufactured here in a national tournament since Al Espinosa did it in the final round of the 1927 National Open.

Two strokes back with 71's were such luminaries as defending champion Chandler Harper, Lloyd Mangrum, Lew Worsham, Walter Burke and Ed (Porky) Oliver.

Five players hit the magic figure on the nose. They were Claude Harmon, Chuck Klein of San Antonio, Charles Bassler, and Al Brosch.

Sam Snead, the big-money man from White Sulphur Springs had a 73.

Also at 73 was Ray Gafford of Dallas.

March Of Dimes For Texas Is Totaled

AUSTIN, June 28. (AP)—Texans contributed $1,950,632 to the 1951 March of Dimes.

The total was announced Wednesday by State Campaign Director Ed S. Stewart of Abilene. It was $389,899 more than was collected in 1950.

Stewart said the increased incidence of polio was a contributing factor in the increase.

Nevertheless, he said the high incidence in Texas the past three years has caused the National Foundation for Infantile Paralysis to spend more than it has collected in Texas for the period.

Jesse Jones Defends RFC

HOUSTON, June 28. (AP)—Jesse Jones answered criticism of Reconstruction Finance Corporation loans to the Baltimore & Ohio Railroad by saying the agency had made a profit of more than $20 million on them.

The former chairman of the RFC, Federal Loan Administrator and Secretary of Commerce, Wednesday made this assertion in a statement to the Banking Committee of the United States Senate.

And he said the railroad's present indebtedness to the RFC is secured by marketable and other securities worth three times the amount of the indebtedness.

The RFC's handleing of B. & O. loans has critized in a report made public by the Banking Committee in Washington June 1 — nearly four years after it was submitted by Senator Tobey (R-NH).

The Tobey report said the "RFC fitted itself into the B. & O.'s plan for a reorganization in 1944, and by this course of conduct made itself an accessory before the fact to an unnecessary reorganization."

Jones statement noted that the RFC was largely created in 1932 to help railroads in financial difficulty. He said the B. & O. was among the first to apply for help.

'OPEN WIDE, PLEASE'—Debbie Anne Lacy, 11, of Arlington, Va., feeds a worm to her orphan six-weeks-old robin, "Tweety Pie," perched on the handle of its Easter basket nest.

GETTING IN THE GROOVE — Singer Perry Como drives while TV star Dagmar, acting as caddy, observes form during National Celebrities Golf Tournament, Washington, D. C.

BEDECKED TO THE NAILS—Fingernail shields made by a Parisian jeweler are shaped to wearer's nails and feature brilliant-cut diamonds sprinkled on checkerboard of platinum.

Cool Weather In Some Parts Of State Today

By The Associated Press

A weary little spot of cool air put up a terrific struggle in the Panhandle today against Texas summer temperatures and came off with little more than a moral victory.

Two states staggered from effects of the weather — too much rain in Kansas; none in Southern Louisiana.

The cool air is expected to hang around the Texas Panhandle today, then begin drifting south tonight.

It can't help heat sufferers much —for instance in Fort Worth and Dallas it is due to bring a drop of only about five degrees.

The front could bring scattered thundershowers to the Panhandle and along the Red River and possibly as far south as Dallas and Fort Worth by early Friday morning, the weather bureau said.

High temperature in Texas Wednesday was 106 degrees at Presidio. Other points with 100 or more readings were Salt Flat 108 and El Paso and Wink 100.

Water ran knee deep in some Kansas communities. Thousands of acres of farmland were flooded. Rain, hail and wind has caused an estimated $22 million to $24 million damage to crops, livestock and stored grain.

The Kansas forecast: More rain.

In Louisiana, farmers hoped and prayed for rain as they expressed fear of severe damage to rice and sugar cane crops. Milk production dropped 15 per cent below normal.

Heavy windstorms struck several communities in Central Illinois Wednesday night, causing thousands of dollars property damage. One man was killed and more than 30 persons injured.

A tornado struck between St. Paris and Westville in West Central Ohio causing heavy property damage. Four persons were injured.

Borger Hurler Takes 2 Wins

Ree Vega is the toast of Borger baseball fans. The stocky little Cuban right-hander has won 12 West Texas-New Mexico League games this season.

Vega turned in an ironman stunt Wednesday night to hang up his 11th and 12th victories of the season. He pitched the gassers to a pair of wins over Amarillo.

Vega gave up seven hits in the first game to best Red Mann, 6-4. He was even better in the second game, allowing only three hits to win a 2-1 decision.

League - leading Abilene, still holding a comfortable lead, lost another one. This one went to Lamesa, 9-8 with Ted Wyberanec holding the Blue Sox hitless from the fourth inning in a relief role.

The loss failed to cut into the Abilene lead as second place Albuquerque was slaughtered by Clovis. The Pioneers blasted the Dukes for 20 hits and a 15-4 win.

Lubbock stayed in the thick of the first division fight with a 7-1 conquest of Pampa. Lubbock built up a lead with four in the second and three in the fifth.

Little Change In Wall Street

NEW YORK, June 28. (AP) — The stock market today moved narrowly.

A few stocks were up a dollar a share. Otherwise both gains and losses amounted were in cents.

Moving up included Union Pacific, International Telephone, American Cyanamid, Dow Chemical, International Paper, Electric and Musical Industries, and Youngstown Sheet and Tube.

CITY STANDINGS

CITY LEAGUE

Team—	W.	L.	Pct.
W. Tex. State Bank	6	3	.666
DeMolays	6	3	.666
Hermleigh	5	3	.625
Sun Oil	6	4	.600
Harris Pharmacy	2	6	.258
National Guard	1	6	.142

INDUSTRIAL LEAGUE

Team—	W.	L.	Pct.
Town & Country	8	3	.727
Sunray	8	3	.727
V F W	7	3	.700
Pasotex	8	4	.666
Am. Legion	8	5	.625
Pan American	3	7	.300
Parker Drilling	2	9	.182
Halliburton	1	11	.083

THE SNYDER DAILY NEWS

Published every evening except Saturday and Sunday morning by the Times Printing Company at Snyder, Texas.
Entered as second-class matter at the Post Office at Snyder, Texas.
HERBERT FEATHER, Publisher
EDWARD HARTE, Editor
HOUSTON HARTE, Business Manager
BOBBY PERKINS, Adv. Manager
DILLARD POPE, Circulation Mgr.
WALTER COMPTON, Classified Adv. Mgr., and Special Promotion
SIDNEY HUNTER, Mech. Supt.
SUBSCRIPTION RATES: By CARRIER in Snyder, one year, $12.00. By Mail in Scurry and adjoining Counties, one year, $7.95. Balance of Texas, one year, $9.95. All other States, one year, $10.95.
MEMBER OF THE ASSOCIATED PRESS
The Associated Press is exclusively entitled to use for republication of all news dispatches credited to it or not otherwise credited in this newspaper; also local news published herein. All rights reserved for republication of special dispatches.
Any erroneous reflection upon the character, standing or reputation of any person, firm or corporation which may occur in the columns of THE SNYDER DAILY NEWS will be gladly corrected upon being brought to the attention of the management.
The publishers are not responsible for copy omissions, typographical errors, or other than to correct in next issue after it is brought to their attention.

ARMY DAY OVERSEAS—Jet planes of the American forces in the free territory of Trieste flash overhead as U. S. servicemen carry unit flags during their Army Day celebration.

Nehru Favors Peaceful Settlement In Iran

—Prime Minister Jawaharlal Nehru has messaged Iran suggesting a peaceful settlement of the oil issue without endangering world peace.

The Indian Foreign Ministry says the Iranian government received the message cordially.

Boy, Four, Smothers

BEAUMONT, June 28. (AP)—Earl Lynn Halford, four, suffocated Wednesday when trapped in an old icebox in a garage at his home.

EVENTS OF WEEK

THURSDAY

Thursday Bridge Club, home of Mrs. Louis Adams, Thirty-seventh and Avenue C.

Mr. and Mrs. J. C. Stinson entertain Friendly Fellows, 42 Club 8 p.m., Country Club.

Duce Bridge Club, 8 p.m., with Miss Katherine Northcutt, 2707 Avenue W.

Newcomers' Canasta Club, 1 p.m. with Mrs. E. L. Maxie, 1208 Twenty-first Street.

FRIDAY

Women's Golf Association, luncheon, 1 p.m. bridge and canasta in the afternoon, at Country Club.

Summer dance, 8:30 p.m., at Country Club.

SATURDAY

Saturday Night Bridge Club dinner, 7:30 p.m., at Country Club, with Mrs. Fritz R. Smith as hostess.

Theater Great Is Dead At 84

NEW YORK, June 28. (AP)—David Warfield, one of the great names in the American theater, died Wednesday night at the age of 84.

Warfield zoomed from burlesque to stardom at the turn of the century and retired from the stage 27 years ago at the peak of his success.

His fame has never died in theatrical circles. Old-timers still recall how he started his career as a $4-a-week usher in a San Francisco music hall.

It was back in 1900 that producer David Belasco "discovered" Warfield doing a comedy routine with the Weber and Fields burlesque company. For the next 24 years, Warfield's name glittered in marquees along Broadway.

Then, in 1924, he retired, spurning a million dollar movie offer to make any single picture he chose. Warfield termed the movies "animated photographs."

Strike Ballots Sent In Independent Firm

BROWNWOOD, June 28. (AP)—Strike ballots have been mailed to some 800 employes of Southwestern States Telephone Company exchanges in three states.

Union officials said Wednesday they were sent to 47 exchanges in Texas, Oklahoma and Arkansas.

The union seeks higher wages for its members.

Another meeting between union representatives and company officials was scheduled today.

Rites Today for Son Of Carl M. Guinn

Graveside rites were to be held at the Camp Springs cemetery at 2:30 o'clock this afternoon for the infant son of Mr. and Mrs. Carl M. Guinn of the Midway community.

The child died at 4:30 o'clock yesterday morning in a Roby hospital, soon after birth.

The Rev. Leslie Kelley, Midway Baptist pastor, will officiate in the rites under the direction of the Weathersbee Funeral Home of Rotan.

Besides his parents, the child is survived by his sister, Carla Guinn, his maternal grandparents, Mr. and Mrs. Bill Ballinger, Claytonville; and his paternal grandparents, Mr. and Mrs. J. O. Guinn, Camp Springs.

Air Force Contract

KILGORE, June 28. (AP)—The Merritt Tool Company of Kilgore has signed a multi-million dollar contract with the Air Force to repair and recondition non-aeronautical equipment.

Aces Drop Two In One Night

By the Associated Press

The Corpus Christi Aces have been breezing along with a comfortable lead in the Gulf Coast League but many slashes like that taken by Brownsville Wednesday night will make it melt like a popsicle.

The Charros, facing at least a change of ownership and possibly the end of their tenure in the Class B league, rose up to swat the Aces twice, taking the first game of a double-header, 1-0, and the second, 10-5.

Charro owners have said that $5,000 must be raised this week or the club will go under.

The double defeat sliced the Ace lead to three games since second place Harlingen was trimming Galveston, 4-1, to gain a game and a half.

Lake Charles slowed the sterling comeback being staged by the Texas city Texans, 3-2 in a thriller. Port Arthur and Laredo, the seventh and eighth clubs, were not scheduled.

MAKE YOUR YARD A SAFE PLAYGROUND WITH
CYCLONE FENCE
Small monthly installments
No job too large — no job too small for Cyclone.
Cyclone is the trade-mark name of fence made only by Cyclone Fence Division, accept no substitute.
for free estimate CALL CYCLONE
2301 Avenue "A"
LUBBOCK, TEXAS
Phone (Lubbock) 4770

Cotton Materials
Chambrays, Ginghams, Voiles, Linen
69c to 98c Values
2 Yds. $1.00

CHENILLE
Bath Sets
Assorted Colors
$1.00

LADIES' BATISTE
Gowns
$2.98 VALUES
$2.29

MEN'S BLUE & GREY CHAMBRAY
Shirts
$1.29
Sizes 14 to 17

MEN'S 8" SAFETY TOE
Shoes
$7.90
Sizes 7 to 12

END OF MONTH Sale

LADIES RAYON
Panties
Assorted Colors
3 For $1.00

SAVE SAVE

Ladies' 51 Gauge
Nylons
Summer Shades, Pr. 88c

Ladies'
Dress Shoes
Low Heels, White
$7.90 Value A-AA Widths $3.49

Ladies' and Kiddies'
Bathing Suits
1/3 off

Ladies Summer
Purses
White and Pastels $1.00

Men's Short Sleeve
Sport Shirts
Plaids, Prints
$2.00

Towels
Assorted Colors
4 For $1.00
18x26

Ladies' Hats
Group 1 $1
Group 2 $2
$1.98 to $9.90 Value

ALL RAYON SUMMER
Dress Pants
Assorted Colors
Sizes 28 to 40
$4.00

MEN'S
Work Sox
Short or Long
White or Grey
27¢
Each

LADIES'
Dresses
Chambrays, Crepes
Ginghams, Sheers
1/2 PRICE
$8.90 to $14.75 Value

BUCKHIDE
Canvas Gloves
12 Oz.
$3.48
Box of 12

Men's White
Handkerchiefs
8 For
88¢

C. R. ANTHONY COMPANY

GET IN THE SWIM!

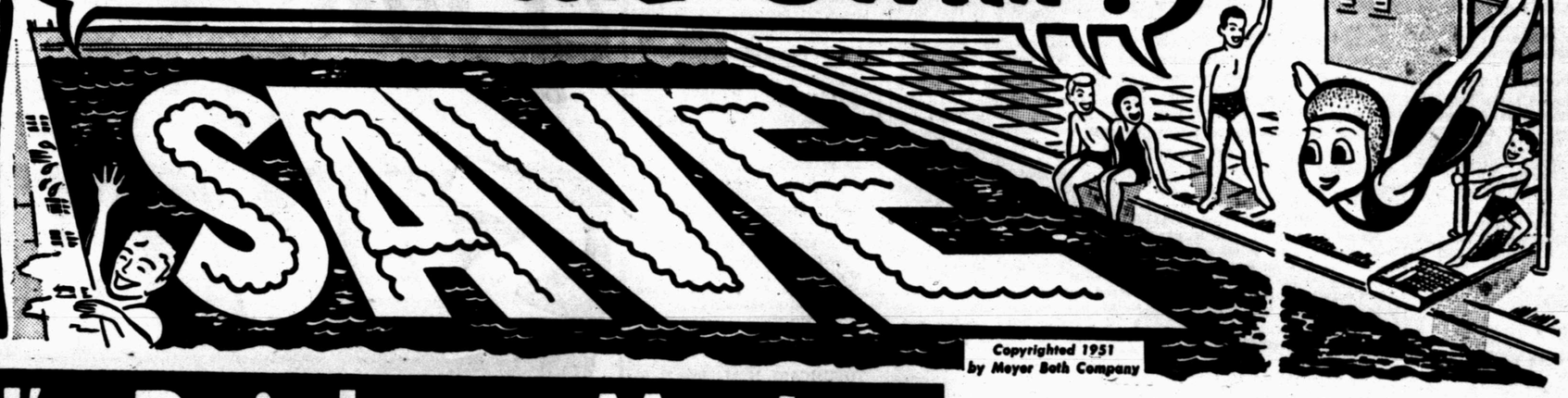

Copyrighted 1951 by Meyer Both Company

OUR PRICES ARE LOWER · OUR PRICES ARE LOWER · OUR PRICES ARE LOWER · OUR PRICES ARE LOWER

Beadel's Rainbow Market

And these big food bargains really make a splash, too! If you are undecided on your menu for these warm days . . . let the friendly personnel of BEADEL'S offer suggestions for cool, easy-to-prepare meals at SAVINGS!

REGULAR
TIDE
25c

SUN VALLEY
OLEO
25c

Guaranteed Stamped Infertile
EGGS
Candled
2 Doz.
99c

3 Lb. Armour's STAR
LARD
59c

25 Lb. GOLD MEDAL
FLOUR
1.89

Tender MEATS

TALL KORN **BACON** 2 1-lb. Layer	89c
WEINERS Lb.	39c
ARMOUR'S STAR **HAM** SHANK, Lb.—59c, BUTT, Lb.	65c
CUDAHY'S LEAN **PICNICS** 4 to 6 lb. Avg., Lb.	45c
Smoked Ring For Barbecueing **SAUSAGE** LB.	49c
Skinless Beef **LIVER** Lb.	69c
FRESH **SPARE RIBS** LB.	55c
PORK STEAK LB.	59c

White or Yellow
Onions
Lb. 7½c

Why Stand Over A Hot Stove and Put Up Preserves when you can buy at these prices?

Pure Fruit STRAWBERRY PRESERVES	2 Lb. Jar 56c
Pure Fruit Pine Cot PRESERVES	2 Lb. Jar 50c
Pure Fruit PEACH PRESERVES	2 lb. jar 51c
Pure Fruit PLUM PRESERVES	2 lb. jar 48c
200 Count KLENEX	Pkg. 15c
Skinner's Spaghetti or MACARONI	7 oz. 11c
Franco American SPAGHETTI	2 cans 29c
White Fur TOILET PAPER	2 rolls 23c

Fresh Catfish, lb. 65c
If you can't catch 'em.

Heinz **Catsup**	14 oz. bottle 30c
Kimbell's **Corn Meal**	5 lbs. 39c
Eagle Brand **MILK**	Can 29c
JELLO	3 pkgs. 25c
Betty Crocker **Crustquick**	2 pkg. 29c
Rosedale **PEARS**	No. 2½ can 41c
Breast of Chicken, all white **Tuna Fish**	39c
Campbell's Asst. **SOUPS**	6 cans 99c
FRUIT JARS	
JELLY GLASSES	
Paraffin Canning Supplies	
Rotel **KRAUT**	2 No. 2 cans 19c
Diamond **Green Cut Bean**	2 No. 2 cans 25c
Colorado **Green Limas**	2 No. 2 cans 45c
Del Monte Whole **Green Beans**	2 No. 2 cans 59c
Texas **Tomatoes**	2 No. 2 cans 27c
Sun Spun **Pork & Beans**	3 cans 25c
American **Sardines**	3 cans 25c
Hostess **Vienna Sausage**	Can 9c
Old Bill **Potted Meat**	can 7c
Treet, 12 oz.	45c
Kimbell's **Crowder Peas**	2 cans 35c
Dole or Del Monte, Crushed or Sliced **Pineapple**	Can 29c

Fresh FRUIT & VEGETABLES

WATERMELONS

RICH RIPE
BLACK DIAMOND
Really fine this season . . . Every one guaranteed. Hot or cold, halves or whole.

CANTALOUPES

PRESIDIO GROWN
U. S. No. 1 Quality. Plenty to Select From.

TOMATOES

Bushel baskets, vine ripened, They are tops for quality and flavor, plenty to select from.

Lb., 10c

BREAKFAST BUYS

Bisquick	Lge. 40 Oz. 53c
Skinner's **Raisin Bran**	17c
Post Toasties	Reg. 13 Oz. box 21c
Hominy Grits	16c
Post Bran, 8 oz.	14c
Assorted **Cereals**	12 pkgs. 34c
Wheaties, 7 oz.	17c
Hershey **Cocoa**	½ lb. can 24c
Apple Sauce	No. 2 can 18c
Raisins, lb.	23c
Prunes, lb.	31c

WesTex **Maple Syrup**	2 lbs. 34c
Heart's Delight **Peaches**	4 big 2½ cans 1.00
Mayfield **CORN**	3 cans 48c
Dish Cloths	2 for 15c
Reg. 69c Colgate **Toothpaste**	39c
Our Darling **CORN**	2 big cans 35c
Diamond **VINEGAR**	Qt. 15c
Kimbell's **Spanish Rice**	20c
Kimbell's **Cut Okra**	2 No. 2 cans 35c

BEADEL'S
RAINBOW MARKET

PERMIAN OIL NEWS

Estimated Flowing Potential of 521 Bbls. From Scurry Cisco Well

Standard of Texas has completed the No. 2-S G. E. Parks as a producer from the Cisco sand in the Kelley-Snyder field area. The well is located 1,660 feet from south and 5,944 feet from east lines of the lease in section 447-97-H&TC.

The well flowed seven hours to make an estimated daily potential of 521 barrels of 41 gravity oil. The flow was through a 24-64th-inch choke, with casing pressure zero and tubing pressure 300 pounds. No water was made. Gas-oil ratio was 723-1.

Top of the pay section was at 6,134 feet, with total depth 6,183 feet. Seven-inch casing is set at 6,132 feet.

• • •

Howard Discovery Is Shutin for Potential

Spartan Drilling Co. No. 1 Roy Phillips, Clear Fork discovery in Northwest Howard County, is now shutin to take potential after flowing 90 barrels of new oil in six hours after acid treatment.

Operator acidized perforations at 4,670-4,700 feet with 2,000 gallons. When the well was opened up it kicked off without swabbing and unloaded its acid load and then made the 90 barrels of new oil.

No water flowed with the oil. Immediately after the six hour gauge was made operator shutin the well and started making preparations for official potential test.

Prior to the acid treatment the project swabbed 15 barrels of oil per hour for two hours.

Location of the discovery is 660 feet from south and east lines of section 19, block 33, T-2N, T&P survey and two and three-quarter miles northwest of the Bond-Canyon field.

• • •

Two Kent Producers Run Completion Tests

One completion each in the Salt Creek and Cogdell fields of Kent County have been reported to the Railroad Commission this week.

In the Salt Creek field, General Crude Oil Co. and Percy Jones No. 3, tract 1, Percy Jones was completed from open hole for 385.03 barrels of 38.4 gravity oil with no water. Gas-oil ratio was 365-1. Pay was topped at 6,385 feet, with total depth 6,547 feet. The hole had been washed with 500 gallons of mud acid. The well is in section 6, John Rodman survey.

Humble Oil & Refining Co. No. 16 Leroy Spires, Jr., pumped 24 hours to make 85.25 barrels of 43 gravity oil with 10 per cent water on the final test. Gas-oil ratio was 1,372l. The well had been acidized with 6,000 gallons of acid. Top of the pay section was at 6,973 feet. Casing is perforated at 6,973-7,020 feet.

The No. 16 Spires in the Cogdell pool in section 715-97-H&TC.

• • •

Strawn Discovery In Val Verde Completed

R. J. Caraway of Dallas No. 1 Guida Rose, wildcat in Northeast-Central Val Verde County, has been completed as a Strawn discovery for 35,000,000 cubic feet of gas per day at plugged back depth of 11,269 feet.

Operator drilled the project to 11,590 feet in the Ellenburger and found that section barren.

Location is 660 feet from south and east lines of section 97, block 19, H&GN survey and four miles south of Quail.

• • •

Two Wells Completed In Diamond M Field

Completion of two wells in the Diamond M field has been reported.

R. E. Smith No. 25 Marvin Key, producing from the Canyon lime which was topped at 6,655 feet, made 292.40 barrels of 44.1 gravity oil on the 24-hour completion test. No water was made on the test. Gas-oil ratio was 720-1. Two thousand gallons of acid had been used in the well. It is in section 145-25 H&TC.

Lion Oil Co. No. 16 Jack Wilson made 31.11 barrels of 33.6 gravity oil with 18 per cent water on a 24-hour pumping test. Gas-oil ratio was 128-1. The hole had been shot with 176 quarts of nitro-glycerin and acidized with 10,000 gallons. Top of the pay was at 3,148 feet, with production from open hole at 3,154-3,264 feet. The well is in section 196-97-H&TC.

• • •

Lion Completes Second Well From Fisher Sand

Lion Oil Co. has reported completion of the second producer for the recently opened Flippen sand pool three miles southeast of Roby in Fisher County.

Lion No. 2 Rallen was completed for 250.76 barrels of 38.2 gravity oil from perforations at 3,535-3,543 feet. Gas-oil ratio was 159-1. This well was drilled as a south offset to the discovery well, Lion No. 1 Rallen, and is in section 16-L-HT&B.

Dr. Wm. E. Jones
Optometrist
Eyes Examined
Glasses Fitted
2508½ Ave. P and
East Hwy.
Telephone 1089
Free Parking Space

Texas Co. Completes Nos. 165, 166 Fuller

The Texas Co. has reported completion of two wells on P. L. Fuller leases in the Cogdell field of Scurry County.

Texas No. 164 Fuller, drilled in section 501-97-H&TC, made 633.42 barrels of 41.6 gravity oil. The flow was gauged on a 16-hour flow through a 24-64th-inch choke with casing pressure 350-50 and tubing pressure 825-350. No water was made. Gas-oil ratio was 505-1. The hole had been treated with 1,000 gallons of acid.

The No. 165 Fuller flowed 14 hours for a potential of 993.60 barrels of 41.6 gravity oil with no water. Gas-oil ratio was 582-1. Top of the pay section was at 6,715 feet, with total depth 6,875 feet. Location is in section 501-97-H&TC.

• • •

Sharon Ridge-Canyon Well Is Completed

Humble Oil & Refining Co. has filed a completion report on the No. 2-B J. E. Sorrels drilled in section 97-25-H&TC in the Sharon Ridge-Canyon pool of Scurry County.

The well flowed 24 hours for a potential of 503.45 barrels of 44 gravity oil. Gas-oil ratio was 1,005-1. No water was present. The well had been conditioned with 1,000 gallons of acid. Five and one-half inch casing set at 6,711 feet in perforated at 6,674-6,725 feet.

• • •

Dawson County Test Dry in Pennsylvanian

Plymouth Oil Co. is plugging to abandon its No. 1 Dell Barron, wildcat in Central Dawson County at total depth of 9,175 feet in Pennsylvanian lime.

A drillstem test of that formation at 9,165-9,175 feet made salty sulphur water.

The reef was topped at 9,164 feet by samples.

Location of the failure is 660 feet from north and west lines of the east half of section 9, block 35, T-2-N, T&P survey.

• • •

Offset to Reinecke Production Is Staked

Charles B. Dunwoody Jr., of Houston has staked location for a one-mile north offset to the nearest production in the Reinecke field of Southeast Borden County.

It is the No. 1 McDowell, located 467 feet from south and east lines of the southwest quarter of section 82-25-H&TC, and 10 miles northwest of Vincent.

That makes it one-half mile west of a dry hole at 6,929 feet in the reef.

Projected depth is 7,000 feet. Rotary tools will be moved in and drilling will begin immediately.

Odessa Breaks Angelo Jinx

By the Associated Press

Happy days are here again in Odessa. The Oilers have finally defeated the San Angelo Colts in a Longhorn League game.

After losing 10 straights to the league leaders, the Oilers broke through Wednesday night, taking a 10-8 decision. But at that they almost let it get away.

The Colts counted four runs and had the bases loaded with two outs in the ninth inning. A long fly to centerfield was only a few feet short of the fence but it was pulled down for the final out and the jinx was whipped.

The victory was a morale builder for Odessa, but it failed to gain any ground in the fight for second place. Second-place Vernon defeated Sweetwater, 8-2, to retain their half-game lead over the Oilers.

The Roswell Rockets and Artesia Drillers tangled in a thriller that went 11 innings. Roswell chased across three runs on two walks, a triple and single to take a 7-4 decision after coming from behind in the eighth to tie the score.

Artesia scored three runs in the first inning but found the going rough the rest of the way.

Big Spring, tied with Roswell for fourth place, shutout Midland, 3-0.

Vernon's Dusters scored five runs in the second inning to swamp Sweetwater early. Cotton Russell, a pitcher filling in the outfield, clouted two home runs to lead the parade.

Football Score In Big State

By the Associated Press

The Big State League, a typical example of Texas baseball, is strictly unpredictable.

Two of the games resulted in pitchers' duels Wednesday night. The scores of the other two sound more like football.

The Waco Pirates niped Tyler, 4-3, and Temple edged Austin 5-4, in the close games. Gainesville pounded Wichita Falls, 13-7 and Sherman-Denison mauled Texarkana, 24-6, in the other two.

Jerry Kaires belted a grand-slam home run in the first inning against Austin to get the Temple Eagles off to a great start. Quentin Altizer managed to protect the lead although the Pioneers cut it thin with a two-run rally in the eighth inning.

Dean Stafford got five hits, including two home runs, in six trips to the plate to pace a 27-hit Sherman-Denison attack. The Bears used three hurlers and a third baseman in trying to halt the Twins.

Bob Clodfelter, shelled from the mound the night before, was great in a relief role as Gainesville had a picnic against Wichita Falls hurling.

The Owls pounded out 15 hits off four Spudder pitchers. Mike Dolley had two home runs and two singles to lead the attack.

CANYON
Now On Abilene Highway
"Your Friendly Drive-In"
Phone 1986 Open 7:15 p.m.
Tonite & Friday
'Halls Of Montezuma'
(In Technicolor)
RICHARD WIDMARK
Short — Cartoon
Fire Chief — Playground

Freytag Well Finals For 194 on Pump Test

Hiawatha Oil & Gas Co. No. 4 Freytag, Kelley-Snyder field location, has been completed for 193.65 barrels of 42.8 gravity oil with 18 per cent water on a 24-hour pumping test.

Gas-oil ratio on the test was 685-1. The well had been treated with 8,000 gallons of acid. Casing is perforated at 6,920-6,984 feet. Location is in section 299-97-H&TC.

Borger Sheriff Named

TUCUMCARI, N. M., July 28. (AP) —Borger's sheriff Hugh Anderson heads the Five States Police Officers Association today. Sheriff Paul Gaither of Amarillo was elected a director for Texas Wednesday.

RITZ LAST DAY
M-G-M presents
SPENCER TRACY
JOAN BENNETT
ELIZABETH TAYLOR
Father's Little Dividend

PALACE LAST DAY
MARLENE DIETRICH · FRED MacMURRAY
in MITCHELL LEISEN'S
THE LADY IS WILLING

TEXAS LAST DAY
Richard Widmark
"SLATTERY'S HURRICANE"

TRAIL Drive-In
TONIGHT & FRIDAY
TWO BIG HITS-
John Wayne
"TYCOON"
And
"SO DEAR TO MY HEART"
Walt Disney's Most Loved Feature!
With Burl Ives & Others
PLAY PARK
For Children

RAINBOW MARKET
OPEN EVERY SUNDAY
2705 25th St. Lamesa Highway
Phone 9686 - Prices Good Thur. Eve. - Friday - Sat.

FRYERS	QUALITY PLUS LB.	55c
HAMS	HORMEL'S PICNIC LB.	49c
WIENERS	LB.	39c
PITCHERS	4 Qt. Size EACH	59c
TEA	MAXWELL HOUSE ¼ Lb. Pkg.	25c
TOILET TISSUE	CHARMIN 4 ROLLS	49c
CRACKERS	SUNSHINE 1 Lb. Box	29c
CANDY	5c BARS 3 FOR	10c
TOMATOES	NICE RIPE, Lb.	10c
BISCUITS	BORDEN'S CAN	9c
ICE CREAM	SWIFT'S PARK LANE PINT	15c
PEANUTS	SPANISH, Buy Them Raw And Roast 'Em, Lb.	19c

Dunlap's

2 DAYS LEFT
TO MAKE YOUR DOLLARS WORTH MORE
AT DUNLAP'S

SAVINGS
...HOLIDAY, AND ...VACATION NEEDS...

Now is the time to stock up on summer needs while you can find these items, many of which are far below replacement value during the last two days at Dunlap's Summer Clearance.

Men's Tee Shirts
All white combed cotton. Heavyweight. Sizes S-M-L, EACH 44c

Men's Sox
Made to sell for much more. Genuine nylonized rayon wrap. Regular 89c value. Colors, Tan, Gray, Green, Blue. 2 PAIRS 88c

Matched Suit
GENUINE REEVES ARMY CLOTH
Pants expertly tailored. No-rip seams, zipper fly front. Dress shirt fit with two button down flap pockets. COMPLETE SUIT $6.90

Men's Dress Shirts
Famous makers made these shirts to retail at 3.95 and 4.95. Made from fine sanforized broadcloth. Solids, whites, patterns and novelty stripes. Sizes 14 to 17. $2.99

Men's Summer Oxfords
Enjoy the coolness and smartness of nylon mesh or ventilated summer shoes. Regularly 14.95 value $10.90

Men's Suits
Three seasons of comfortable wear in the smartest of single and double breasted styles. All sizes. You save to 20.00 on these all wool suits. CLEARANCE PRICE $32.88

Ironing Board Covers
Made from selected material with white waffle knit pad for smooth base. Fits any ironing board. CLEARANCE PRICE $1.59

Plastic Shoe Bags
Heavy quilted plastic shoe bags make your shoes appear nice longer and save doubly. Regular 1.29 value 97c

Plastic Garment Bags
Clear plastic dust proof full zipper closing. Sturdy hangers hold up to 8 garments. Sold regularly for 3.95. ..... $2.99

Ready-Made Drapes
Lovely pleated drapes ready to hang. Standard size. Blue, tan, green rose. Sold regularly at 5.95 ..... $4.99

Ruffled Curtains
Fine quality marquisette with wide ruffles. White and colors, full window size. Regularly 3.95. Two more days only $2.88

Percale Sheets
For the ultimate in restful relaxation. All combspun snow white percale sheets You have seen these sell at more than 5.00. Size 81x108 ..... $3.69

Summer Bags
Women's and Misses' summer bags. Regular 3.95 plastic, straw and fabric bags. Large variety of shapes and colors. Plus tax. $2.84

Women's & Misses Tee Blouses
White and pastel for sports wear with summer in mind to wear with shorts and slacks. S-M-L 93c

Women's and Misses Skirts
Regular 4.95 and 5.95 colorful prints, solids and pastels in navy, black and brown. Sizes 22 to 30 ..... $2.89

Foundation Garments
WOMEN'S AND MISSES
Nylon trimmed bras and girdles. Regularly sold at 1.69 to 1.98 ..... 97c

Women's & Misses House Coats
Summer seersucker and 80 square zippers and wraps in colorful prints. These were made to sell for 3.95. Sizes 12 to 44. ..... $2.59

Women's & Misses Swim Wear
The latest styles for the greatest pleasure and relaxation. Value to 5.95 ..... $4.88

Costume Jewelry
Pearls and rhinestone necklaces, chokers, bracelets, ear rings and pins. Plus tax 69c

Famous Brand Shoes
Womens' and Misses' Spectator and summer dress shoes taken from our regular stock of shoes selling up to 11.95. Medium and high heels. Sizes for all. Now two days only $6.90

Boy's Tee Shirts
Two and three color stripes. Knitted cotton short sleeves. Regularly 1.49. Summer clearance only 88c

Children's Night Wear
Seersucker pajamas, nities and gowns. Cool colorful prints at regularly to 2.98. An unusually low price $1.87

Boy's Swim and Play Trunks
Bright floral patterns for cool play or swim wear. Regularly to 2.49 ..... $1.79

Printed Sheers
Printed dimities and floral pattern batiste. Neat. Regular 79 value, now per yard 44c

Chambrays
The season's most popular fabrics in solid colors, blue, gray, brown. Regular 89c. Two more days. 59c

Dunlap's

Reynolds Pitches Shutout For Yankees As They Push For 1st

By JOE REICHLER

The hottest hurler in the Majors today is Allie (Wahoo) Reynolds, the part-Indian righthander from Bethany, Okla., who toils for the New York Yankees. Wednesday night he racked up his third straight shutout as the Yanks whipped the Washington Senators, 2-0 on five hits.

The victory plus Detroit's 3-2 win over Chicago enabled the Yankees to climb to within one game of the American League - leading White Sox. The third place Boston Red Sox also closed in on the leaders with a 6-5 victory over Philadelphia's Athletics and are now three games off the pace.

BUMS CRUSH GIANTS

Brooklyn's National League-leading Dodgers crushed the New York Giants, 10-4, to widen their margin to six games over their interborough rivals. The St. Louis Cardinals walloped the Chicago Cubs, 14-2, and Cincinnati edged out Pittsburgh 2-1.

Cleveland shellacked the St. Louis Browns, 8-1. Boston's Braves and the Philadelphia Phils were rained out.

Reynolds, in registering his eighth win against four defeats, hasn't allowed a run in his last 28⅓ innings nor a base on balls in 34 2-3 innings.

SHOOTS AT NEW MARKS

Allie is shooting for three new marks — most successive shutout games, most successive shutout innings and most consecutive inning without a base on balls — but he has a long way to go to reach any of them.

Some nifty relief pitching by Virgil Trucks paved the way for the Tigers' win over the White Sox. Trucks replaced Ted Gray in the seventh with the Tigers in front, 2-1 and runners on first and third. He walked the next two batters to force in Jim Busby with the tying run.

With the bases loaded, Trucks got Bob Dilinger to hit into a double play via the plate, and threw out Nellie Fox to end the threat.

RED SOX WIN, 6-5

Triples by Dom DiMaggio and Billy Goodman and singles by Charlie Maxwell and Ted Williams combined for three Red Sox runs in the seventh which enabled them to come from behind and nip the A's, 6-5.

Don Newcombe coasted to his 10th victory as his Brooklyn mates used two innings — a four run fourth and a six-run sixth — to down the Giants.

Enos Slaughter collected two singles, a double and triple and drove in five runs to lead the Cards to an easy triumph over the Cubs.

Baseball STANDINGS

By The Associated Press

AMERICAN LEAGUE

TEAM	W.	L.	PCT.	GB
Chicago	42	23	.646	
New York	40	23	.635	1
Boston	39	26	.600	3
Cleveland	34	30	.531	7½
Detroit	31	30	.508	9
Washington	28	36	.410	15
Philadelphia	24	41	.369	18
St. Louis	19	45	.297	22

NATIONAL LEAGUE

TEAM	W.	L.	PCT.	GB
Brooklyn	42½	23	.641	
New York	37	31	.544	6
St. Louis	33	31	.516	8
Cincinnati	32	32	.500	9
Philadelphia	31	33	.484	10
Boston	30	33	.476	10½
Chicago	27	33	.450	12
Pittsburgh	24	39	.381	16

TEXAS LEAGUE

TEAM	W.	L.	PCT.	GB
Dallas	49	31	.613	
Houston	48	33	.593	1½
San Antonio	43	38	.531	6
Beaumont	41	39	.513	8
Fort Worth	39	40	.494	9½
Tulsa	37	45	.451	13
Oklahoma City	34	46	.425	15
Shreveport	33	52	.388	18

BIG STATE LEAGUE

TEAM	W.	L.	PCT.	GB
Gainesville	49	36	.563	
Temple	43	32	.573	6½
Sherman-Denison	39	34	.534	9
Waco	39	34	.534	9½
Wichita Falls	38	37	.507	11
Austin	37	40	.481	13½
Texarkana	31	44	.413	18½
Tyler	22	52	.297	27

GULF COAST LEAGUE

TEAMS	W.	L.	PCT.	GB
Corpus Christi	81	29	.638	
Harlingen	49	33	.598	3
Brownsville	43	39	.524	9
Galveston	39	41	.488	12
Lake Charles	38	42	.475	13
Texas City	34	44	.436	16
Port Arthur	33	46	.418	18
Laredo	33	46—2	.418	18

LONGHORN LEAGUE

TEAM	W.	L.	PCT.	GB
San Angelo	46	21	.687	
Vernon	38	30	.559	8
Odessa	38	30	.554	9
Roswell	35	31	.530	10½
Big Spring	35	31½	.530	10
Midland	27	39	.409	17½
Artesia	27	40	.403	18
Sweetwater	21	44	.323	24

WEST TEXAS-NEW MEXICO LEAGUE

TEAM	W.	L.	PCT.	GB
Abilene	45	18	.714	
Albuquerque	38	24	.613	6½
Lubbock	37	25	.597	7
Lamesa	38	26	.594	7½
Pampa	39	32	.475	15
Borger	22	40	.355	22½
Clovis	23	45	.338	24½
Amarillo	22	44	.333	24½

TEXAS LEAGUE

Beaumont ..... 000 000 000—0 8 0
Houston ..... 000 100 00x—1 7 0
Mackinson and Tappe; Papai and Fuselman.
Oklahoma City ..... 00000 001—1 7 2
Fort Worth ..... 210 100 01x—5 11 2
Gerhauser and Burgher; Moore and Bragan.
Tulsa ..... 000 001 000—1 7 1
Dallas ..... 100 001 10x—3 7 0
Nuxhall and Williams; Erickson and Kinaman, Aylward
Shreveport ..... 202 000 000—4 6 0
San Antonio ..... 000 000 000—0 3 3
Coggin and Bosiack; O'Donnall and Martin, Balch.

WEST TEXAS-NEW MEXICO

Pampa ..... 000 000 ½00—1 6
Lubbock ..... 040 030 00x—7 8 0
Hyde, Kavanaugh and Whitehorn, Lujon; Faust and Palmer.
Albuquerque ..... 000 003 010— 4 7 5
Clovis ..... 101 631 21x—15 20 3
Folkman, Martinez and Hinson, Lockhart; Kramer and Calo, Santj.
Lamesa ..... 330 010 020—9 15 2
Abilene ..... 401 000 003— 11 3
Ballard, Wyberanec and Martl; Hunter, Leon and Miller.

(First Game)

Amarillo ..... 001 020 1—4 7 0
Borger ..... 020 004 x—6 8 1
Mann and Mulcahy; Vega and Secrest.

(Second Game)

Amarillo ..... 00½ 000 0—1 3 1
Borger ..... 000 100 1—2 6 3
Webb and Halter, Mulcahy; Vega and Callahan.

SPORTS MIRROR

By The Associated Press

Today a year ago — Art Houtteman of the Detroit Tigers, Johnny Sain of the Boston Braves and Bob Lemon of the Cleveland Indians all won their 10th game of the season.

Five years ago — Bob Montgomery knocked out Allie Stolz in the 13th round of their bout at Madison Square Garden.

Ten years ago — Joe Hunt of Navy won the intercollegiate tennis singles crown.

Twenty years ago — Betty Nuthall defeated Mrs. L. A. Harper in a women's singles tennis match at Wimbledon.

Top Two Win In Texas Loop

By WILBUR MARTIN
Associated Press Staff

Dallas won another Texas League baseball game Wednesday night, 3-1, over Tulsa.

Unhuh, so did Houston.

So that leaves Dallas ahead by a game and one-half and continues a situation that's beginning to make Houston fans squirm. Houston can't catch the Eagles and the Buffs have been trying darn near a month.

In other games, Houston blanked Beaumont, 1-0; Shreveport whitewashed San Antonio, 4-0, and Fort Worth downed Oklahoma City 5-1.

The same teams meet again tonight at Dallas, Fort Worth, San Antonio and Houston.

Good pitching featured every game, with Hal Erickson tossing a seven hitter at Tulsa; Al Papai winning his 11th game on an eight-hit performance; Cliff Coggin stopping San Antonio with three hits and Ray Moore stopping Oklahoma City with a seven-hit job.

Dallas may be without the services of First Baseman Herb Conyers and Catcher Dick Kinaman for the next few days. Conyers has an unexplained pain under his shoulder blade and Kinaman was hit on the knee by a pitched ball in the seventh inning and had to leave the game.

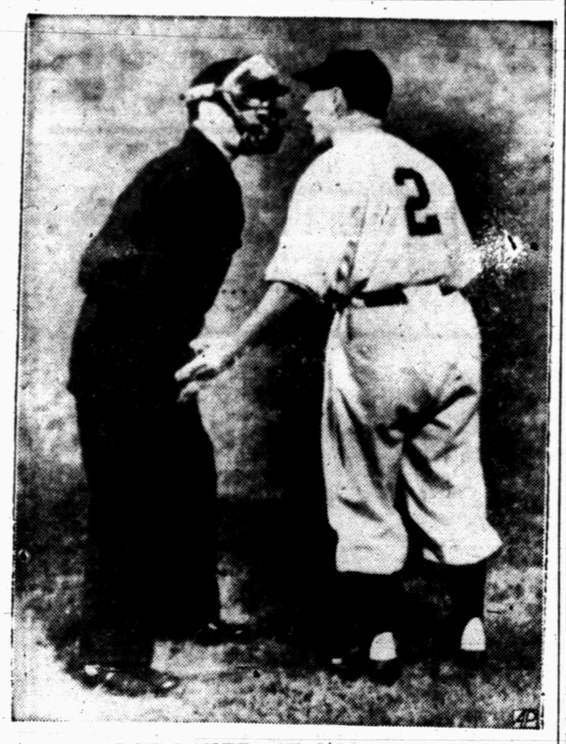

DUROCHER AT HIS BEST

New York Giant manager Leo Durocher, right, indulges in his favorite pastime as he heaps derision about the head of umpire Augie Donatelli in the second inning of a night game between the Giants and Dodgers at the Polo Grounds, New York City. Lippy Leo objected when the ump warned New York pitcher Sal Maglie about throwing too close to the batter. Durocher's protests were unheeded, but the Giants won anyway, 4-0.

COULD WIND CARRY DOG?

Mr. and Mrs. Joe Burkett, 3720 Austin Street, are still puzzling over the disappearance of their dog during last week's storm which wrecked a theatre and cafe here. They don't really think the wind carried the dog away—or did it?

Mr. and Mrs. Burkett were not at home when the high wind struck that area, but neighbors said they saw the dog near the house shortly before the storm. Inquiries and searching have turned up no trace of it afterward.

The dog is a brown English shepherd about a year old, weighing more than 50 pounds.

DeMolay And Sunray Win At Softball

Max Coffee, who is to be married today, was one of the DeMolay's leading hitters in their win over the Harris Pharmacy in last night's second ball game in Memorial Park.

Sunray beat Pan American 6-2 to move back up to a tie for first place in the industrial league. They have won eight games and lost three for a .727 average for the season.

The DeMolay victory was a push-over for them. They scored 15 runs compared to Harris Pharmacy's four, making seven of those runs in the bottom of the sixth when, with the bases loaded, Coffee swatted out a triple, and was driven by the next batter.

Interest in last night's games was somewhat less than it has been for most games in Memorial Park this season. But last night was church night for many of the spectators as well as some of the players. No gate receipt was collected from the less than 150 spectators who attended the game last night.

Most of the fans had left the park long before the second game was over.

Sunray made their six runs from eight hits, had three errors and five men left on base.

Pan Am made their two runs from four hits given up by winning Sunray pitcher Zelmer Glover.

The DeMolays made their 15 runs from 15 hits, made no errors, and had 10 men left on base, and Harris Pharmacy made four runs off four hits, had three errors, and five men left on.

Tonight third place VFW plays Town & Country, which is tied for first, and Hermleigh plays the National Guard. Hermleigh is in second place in the city league and the Guards are in the city league's cellar.

Baseball Results

By The Associated Press

NATIONAL LEAGUE

Pittsburgh ..... 000 000 001—1 6 0
Cincinnati ..... 000 000 20x—2 6 2
Friend, Wilkolsapalme and Garagiola; Ramsdell and Pramesa
Chicago ..... 011 000 000— 2 8 5
St. Louis ..... 302 304 20x—14 13 1
Schultz, Hatten and Edwards, Owen; Preski, Brecheen and D. Rice
Brooklyn ..... 000 406 000—10 ¼1
New York ..... 010 201 000— 4 8 0
Newcombe and Campanella; Hearn, Gettel, Spencer, Kennedy and Westrum.
Boston at Philadelphia, postponed, rain.

AMERICAN LEAGUE

New York ..... 100 001 000—2 7 1
Washington ..... 000 000 000—0 5 1
Reynolds and Berra; Johnson, Ferrick and Kluttz
St. Louis ..... 000 100 000—1 5 1
Cleveland ..... 003 020 30x—6 12 0
Widmar, Kennedy Mahoney and Batts; Garcia and Hegan.
Philadelphia ..... 0½0 003 010—5 13 0
Boston ..... 100 200 30x—6 11 0
Scheib, Martin and Murray, Astroth, Scarborough, Nixon, Kinder and Moss.
Detroit ..... 000 000 210—3 7 1
Chicago ..... 000 010 100—2 5 0
Gray, Trucks and Robinson, Swift; Rogovin, Dorish and Niarhos, Mast.

LONGHORN LEAGUE

Vernon ..... 050 010 101—8 14 0
Sweetwater ..... 000 000 101—2 12 2
Richardson and Herring; Piloto and Ortosky.
Roswell ..... 000 020 020 03—7 10 1
Artesia ..... 300 010 00 —4 1 1
Hees and Sanders; Alcorn, Miller and Brown.
San Angelo ..... 03 ½00 004— 8 13 3
Odessa ..... 500 200 03x—10 10 1
Pinkler, McClure and Schneegold, Johnson and Castro.

GULF COAST LEAGUE

Texas City ..... 000 200 000—2 8 1
Lake Charles ..... 001 110 00x—3 8 0
Murff and Fernandez; German and Steele
Galveston ..... 100 000 000—1 8 5
Harlingen ..... 001 010 20x—4 8 2
Roger and Calvino; Powell and Nease.

(First Game)

Corpus Christi ..... 000 000 0—0 7 0
Brownsville ..... 000 100 x—1 7 1
Mink and Trench; Blanco and Faucett.

(Second Game)

Corpus Christi ..... 200 ½11 0— 5 8 3
Brownsville ..... 241 120 x—10 8 1
Byrd, Hockenbury and Trench, Deprimo; Logan and Faucett.

BIG STATE LEAGUE

Sherman-Denison ..... 006 100 16(20)-24 28 1
Texarkana ..... 010 100 013 — 6 10 3
Estrada and Diaz; Auman, Holloman Bumgardner, Hyatt and Benites.
Tyler ..... 110 000 001—3 8 3
Waco ..... 020 020 00x—4 7 0
Haskins and Robinson; McGrath, Stelmack and Peterson.
Temple ..... 500 000 000—5 9 3
Austin ..... 000 ½00 120—4 8
Altizer and Kennedy, Dickhens; Walker, Hill and Mormino.
Gainesville ..... 501 310 102—13 15 1
Wichita Falls ..... 200 050 000— 7 8 6
Sweatt, Damico, Clodfelter and Dooley; Bowles, Vavro, McKelvey, Simons and Johnson.

Paint Contractor Is Member of Golf Family

Eugene Stubbs, Snyder painting contractor, wasn't very successful at golf at the Anson Invitation tournament last week end. But while he was losing his second round to B. W. Roberts of Fort Worth, who finally won the flight, a brother and nephew from Corsicana were upholding the Stubbs family's golf reputation.

Clayton Stubbs, 19, the Snyder man's nephew, was winning the top prize as low medialist at the invitation golf tournament at the Marlin Country Club. And the Snyder man's brother, Gilbert Stubbs, also of Corsicana, was winning the championship flight in the same meeting.

Eugene Stubbs has lived here two years. Last month he won the third flight at the Sweetwater tournament.

DRIVE VEHICLES TO CAMP

Getting ready for the long drive to Camp Polk, La., via Sterling City and San Saba are these two Snyder guardsmen. Driving is Billy Harris, and his relief driver is Billy Don Martin. Drivers and vehicles left in advance of the main body of the Snyder guard, which departs by train Saturday night for the encampment. — (Rawhide photograph by Scott).

Kiwanis Club Sees Merchant Marine Film

Through the courtesy of the American Legion post, a technicolor sound film, "America Sails the Seas" was shown to members of the Kiwanis Club at its luncheon at the Village yesterday.

The film told of the operation of the merchant marine fleet, both in war and peace.

The film was shown under the direction of W. A. Moffett.

Harold Grant, vice president, presided in the absence of H. W. Cargile, president, who is attending the international convention of Kiwanis at St. Louis.

The board of directors will meet Tuesday night at the West Texas State Bank, and the regular meeting set for next Wednesday, will be held the following day, Thursday. The change is because the regular meeting is on the Fourth of July.

Legion Blankets Parker 10-0; Pasotex Wins Over Halliburton

Ted Masters pitching his second game of the season Tuesday gave up only three hits for a 100 American Legion victory over Parker Drilling Co. In the second game Pasotex beat Halliburton 11-4 with Eddie Hight as the winning Pasotex pitcher giving up eight hits for Halliburtons four runs.

Pasotex and American Legion improved their won-lost average for the season in last night's wins, but their standings in the league were unchanged.

The Legion-Parker Drilling Co. game was decidedly in favor of the Legionnaires all the way, but it was no run-away at that.

The American Legion got 10 runs from eight hits, made no errors and had four men left on base compared to Parker Drilling Co.'s no runs on three hits, two errors, and none left on base.

Buck Bryant of the Legion got the only home run of the game. Their scoring was six runs in the first inning, two in the fourth, and two in the fifth which ended the game.

Roy Carlile was the losing Parker pitcher, but was relieved by Ted Houck who held down Legion hitting.

Houck also got two of Parker's three hits for the night, and probably would have scored if he had not stumbled and fell trying to steal home base from third.

Pasotex got their 11 runs from six hits, made four errors, and had four men left on base.

Halliburton's four runs were made from eight hits, they had six errors and five men left on base.

Lewis Pervis was the losing Halliburton pitcher. He gave up one home run to Ed Allen. Halliburton made no homers.

Pasotex scoring was one run in the second inning, four in the fourth, and three in each the fifth and sixth innings.

Halliburton made three runs in the third inning and one in the fifth.

Texans Drop In College Golf

COLUMBUS, O., June 28 (AP) — A tight, four-day-old brassie marathon on the winding Scarlet Golf Course of Ohio State University today had the surprising look of a Sunday "Anybody for Golf?" party.

The National Collegiate Golf Tournament Wednesday switched about completely with the defeats of Billy Maxwell and Don January of little North Texas State College, which had dominated team play from the start.

When 32 surviving match players opened the second round today it was anybody's chance to win. Medalist Sam Kocsis of the University of Detroit was among the missing. He bowed Wednesday to Ross Mitchell, Southern Methodist swinger, 2-up.

Then Billy Maxwell stumbled on Sophomore Tom Crabbe from Iowa. Crabbe rammed home a three and close out the match on an overtime hole.

Don January, who fired a three-under-par 69 in the first round of the qualifier, lost to Dick Yost of Oregon State, 4 and 2.

Not all the favorites lost, however. Tom Nieporte of Ohio State, Tom Veech of Notre Dame, Curt Jacobs of Wisconsin, and Buster Reed — the only North Texan to hop the first hurdle — still were in the running.

As the second round began, the tournament was as wide open as the Texas plains.

Results of other Texans:

W. Elwyn Stobauch of Rice defeated Bob Anderson of Ohio State 7 and 6.

Wesley Ellis of Texas defeated Joe Lazor of Kent State, 1 up.

Paul Snow, Northwestern, defeated Dick Ford of Texas, 1 up.

John Weaver, Rice, defeated Ken Venturi, San Jose State, 2 up.

Warren Higgins, Notre Dame, defeated Ray Moore, SMU, 3 and 2.

Man to Be Tried July 12 on Liquor Charge

Elroy Mayberry, 24-year-old Negro, pleaded innocent yesterday to a county court charge of possessing liquor for illegal sale, and his trial was set for July 12.

Bond was set at $500 for Mayberry, arrested by officers of the sheriff's department, who confiscated six half-pints of gin, nine half-pints of whisky, six pints of whisky, and 12 cans of beer from a shoe shine stand operated by him in the Negro section of town.

Nash Presents America's Newest, Smartest Hardtop Convertible

The Rambler "Country Club" $1999

Look at the luggage space in a car so trim outside—with its easier-to-park wheelbase. There's room for six passengers, too.

That continental flair! New eye-level visibility all around. More than 17 feet of clear glass, with a curved, one-piece windshield.

Distinctively custom! It's a tailored-to-order jewel, upholstered in fine needle-point, equipped with nearly $300 in custom accessories.

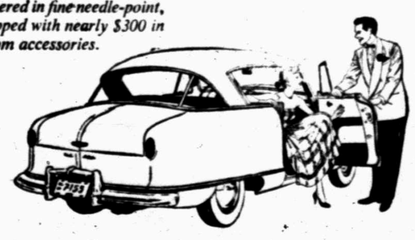

Nearly $300 of Custom Accessories Included in the Low Price!

Now see something entirely new—the Nash Rambler in a dazzling new hardtop convertible sedan! Here—priced with America's lowest—are all the flair and open-air fun of a smart convertible, with the steel-top safety of Airflyte Construction and weather-snugness of a sedan—with new eye-level visibility all around!

Look at this honey! Look at its sleek, low lines. It's pure "custom" and a powerhouse! Whips along the highway, romps over the hills, handles and parks easier than any sedan you've known before. Delivers up to 30 miles a gallon at average highway speed!

And like the Nash Rambler Convertible and All-Purpose Sedans, its low price includes nearly $300 worth of custom accessories, like Weather Eye, Radio, needle-point upholstery. Come see it—the new, dashing companion to the distinguished Nash Ambassador and popular Nash Statesman—the world's most modern cars!

Priced for everyone to own! Seventeen new Nash Airflytes are ready at your Nash dealer's now . . . those daring, dashing Rambler Convertible and All-Purpose Sedans . . . the popular Statesman models and the distinguished Ambassador models.

Come in and drive it . . . ON DISPLAY TODAY

BOB DUPREE NASH, INC.

1921 26th STREET

Nash AIRFLYTE
The World's Most Modern Cars
THE AMBASSADOR • THE STATESMAN
THE RAMBLER

Nash Motors, Division Nash-Kelvinator Corporation, Detroit 32, Mich.

Tax Appraisers Offer to Make Survey for County Collector

L. E. Loveless, representing the Southwestern Appraisal Co. of Abilene, Monday requested the commissioners court to employ the firm in making a county-wide valuation survey of property and setting up a card file system on all property in the county, but no action was taken.

Loveless was introduced at the meeting by Jim Ikard, county tax assessor-collector, who said he wished some system were adopted by which true ownership of property could be ascertained and true value established. Most of the property creating a problem for the tax office now lies in suburban additions north of Snyder, Ikard said.

SMALLER AREA

The commissioners and the county judge, Edgar Taylor, stated they were interested at present only in such a system for the area included in the Snyder school district. Loveless said his company could make such a system, but that it was chiefly interested in making a system for the entire county. Judge Taylor said he thought one for the Snyder vicinity would be sufficient for the present, and that another could be made later for the rest of the county.

Loveless would not make any definite estimates as to the cost of a system for the Snyder area, but he said he thought it would cost the county between $7,000 and $8,000. He estimated the cost for a county-wide system at $17,300.

He said the system for the Snyder area could be made with little "new work" by using the systems made previously by the company for the Snyder school district and the city for $14,900. Asked by Cullen Toombs precinct No. 2, why a similar system would cost the county about $8,000, Loveless said his company would have to pay the school and city some consideration for using the systems they had paid for. He said he did not know how much would have to be paid the city and school if the system were duplicated.

"Also, we would have to include new property not on these rolls," Loveless said. He said the school paid $9,000 for its system and the city, $5,900.

COMPLETE ROLL

The appraisal company's system values properties according to 100 per cent of its true market value, listing land separately, showing the dimensions of the property, the type buildings, etc., and the true owner.

One of the chief advantages, Loveless said, was that such a system "gets everything on the tax rolls and decreases the amount of property listed with ownership unknown."

The commissioners said they would discuss the matter among themselves later, adding that they might seek to make a trade directly with the city and the school district for a duplicate of the file system.

SURGEON GENERAL—Major Gen. George E. Armstrong (above) is new Surgeon General of the Army succeeding Major Gen. Raymond W. Bliss, retired after forty years' service.

Most gem diamonds come from South Africa's mines, industrial diamonds from the Belgian Congo.

The National Georgraphic Society says large -scale diamond mining was not known until discovery of diamonds in South Africa.

More than half the people of Ecuador are of Indian descent.

Under Cover of Real Fire, Recruit Learns to Be Soldier

(Editors Note: Relman Morin is a special correspondent of the Associated Press. His current assignment is to report the training of America's 1951 army, and this is the second article.)

By RELMAN MORIN

FORT DIX, N.J., June 28. (AP)—Sudden death, on a leash, led the men up Taylor's mountain.

This was controlled danger, a battle indoctrination maneuver so close to the real thing that it made your blood run cold. The army was using "live" ammunition, live shells and bullets, flame, rockets — and men. It was designed, among other things, to give them the "feel" of being under fire.

The operation was designed by one of the instructors, Capt. Richard S. Phillips, of Hagerstown, Md. He directs it during the assault, and then, when it's over, does a post-mortem for the GI's who participated, and those who watched.

QUICK TEACHING

In a half hour's time, the men pack in volumes of knowledge that may save their lives some day.

As they move forward, heavy artillery shells pound the hill ahead of them. Machine guns send tracer bullets whiping through the trees above their heads. They are called upon to knock out an 'enemy" tank, hiding in the underbrush, with rocket fire. Another team, moving up with a flame-thrower, silences an enemy strongpoint with jets of fierce, red-gold flame.

In the final drive up the slopes, they are about 200 yards behind which, by now have covered the crest of the hill with thick gray-brown smoke and dust.

OPERATION OVER

Suddenly, they are on top, bayoneting any last resistance. The artillery and mortar barrage has been shifted, to pursue a fleeing enemy. The operation is over.

Then they come back to a bleachers, where other troops have been watching. Capt. Phillips begins discussing the operation.

"That man on the rocket-launcher . . . nice going, three hits out of three on that tank. . . you're going to be a real pro."

He goes on, criticizing, analysing, pointing out mistakes, praising the good.

The men, in their turn, fire questions. And they're good questions.

WHY, WHY, WHY. . .

"Why do we attack across an open field of fire"

"Because," Phillips replies, "There may be instances when you have to. You won't always have concealment. You may get smoke from the artillery, but sometimes you won't even have that."

"Is your own barrage always that close"

"Closer, sometimes. Sometimes only 50 yards in front."

The emphasis is on teamwork and speed, and accuracy in the use of weapons. The men look at their weapons with a new respect now, and at each other.

In 30 minutes, they have learned what some soldiers never lived long enough to learn.

Dr. John F. Blum
OPTOMETRIST
NW. CORNER OF SQUARE
Most prescriptions filled the same day patient comes to office
Telephone 465 Snyder, Texas

Phone 1964

For
• PROMPT
• EFFICIENT
TYPEWRITER
REPAIR
Pick Up & Delivery
Remember Their Number 1964
TIMES PRINTING CO.

1604 POST HIGHWAY

B & W SUPER MARKET

B&W No. 2
FORMERLY SCOTT'S ON EAST HIGHWAY

Vegetable Value Event

ICE CREAM
SQUARE BOX PARK LANE
Pint
15c

SQUASH YELLOW, Lb. 3½c

OKRA ..... FANCY QUALITY, Lb. 10c

Tomatoes FANCY VINE RIPE LB. 5c

CANTALOUPES LB. 9c

CORN ..... LONG TENDER EAR 3½c

GREEN K.Y. BEANS LB. 19c

WRIGLEY'S GUM SPEARMINT JUICY FRUIT DOUBLEMINT 2 PKGS. 5c

GERBER'S or HEINZ BABY FOOD 3 CANS 25c

DIAMOND HOMINY NO. 300 CAN 3 FOR 19c

TREND PKG. 17c

PURE FRUIT "Brand" Strawberry PRESERVES 2 Lb. Jar 43c

JELLO ALL FLAVORS Pkg. 5c

HAR-TEX Brand Crushed Pineapple No. 2 Can 20c

REX OR ARMOUR'S LARD 3 Lb. Carton 59c

MONTH END FOOD SALE

HALF HILL'S TUNA CAN 27c

KIMBELL'S SPANISH RICE TALL CAN 18c

BROOKDALE ALASKA SALMON TALL CAN 49c

DEXTER BACON SLCIED, Lb. 38c

NO. 1 DRY SALT BACON LB. 29c

Choice MEATS AT BIG SAVINGS

HIGH QUALITY WEINERS LB. 38c

Pork Chops CENTER CUTS LB. 59c

HAMS CURED BUTT OR SHANK END LB. 49c

LITTLE PIG LIVER LB. 37c

OLEO SUN SPUN AS GOOD AS THE BEST Yellow Quarters LB. 25c

Geography, Defining Limits Of Red Advance, Is Key to Peace

EDITOR'S NOTE: After today, Walter Lippmann will be on an extended leave, his first in many years. His articles, which have appeared there times weekly, will be resumed in several months.

By WALTER LIPPMANN

It must have seemed to many a crude over simplification of the problem when they read in the preceding article that the great ideological conflict of our age, the contemporary form of the wars of religion, could be and should be translated into a contest over territory. It does, I would agree, define the problem in far simpler terms than it is now the fashion to use in speaking of the ideological war. But to define the problems simply and concretely is not to say and to suggest that the problem can be solved easily or cheaply. On the contrary, nothing is so rare in human history as a peaceable change in the sovereign control of disputed lands. If, therefore, I have simplified the definition of the problem, it is not because I think the problem does not continue to be the hardest and the most dangerous we have ever had to solve.

But I do think also that unless ideology can be translated into geography, the conflict cannot be dealt with by diplomats and military strategists. The diplomats can of course, make speeches about anything and everything. But if they mean to deal with the conflict, not merely to agitate it and talk about it, then they must come down to geography.

In fact it may be said that in any conflict which could lead to war, the diplomats and strategists must find some way to reduce it to a conflict over some place on the surface of the globe. If they cannot do that, then the conflict is beyond them, or below them, or above them. It is not a conflict which can be settled by organized warfare or by diplomatic agreements. For every treaty or agreement which settles or purports to settle a mortal conflict is essentially a map. Every war has a geograhical objective which is to be defended or captured or destroyed.

Dynastic wars, religious war, nationalist wars, wars of independence, imperialist wars, all have had to be fought for and settled in terms of territory. They have been fought to enlarge or to reduce the domain of this king or of that one. The great religious conflict between the Greek and the Latin church, between Christendom and Islam, between Protestantism and Catholicism all ended in a divison of territory. The nationalist wars and the wars of independence have ended in fixing of national frontiers. The imperialist wars have ended in the recognition of colonies, dependencies, protectorates, and spheres of influence.

The rivalry of Kings, of churches, of nations, and of empires has continued. But insofar as the rivalry led to war, or could be regulated by diplomacy, the issue that had to be decided was the control of territory. What could not be settled by the conquest or the defense of territory, or by treaties fixing the boundaries of powers and soveriegnty over the territory, was beyond the diplomats and the strategists.

That is equally true of ideological conflicts. The Monroe Doctrine announced to all the world among other things the ideological antagonism of the young American republic to the monarchical system of Europe. The Americans stood for freedom and they held that the Europeans stood for despotism. But these convictions become a policy to be upheld by diplomacy and by war only when they were translated into geographical terms — only when Monroe declared that we meant to defend freedom against depotism in the Western hemisphere.

Our own civil war was not fought to abolish slavery but to decide whether the South should extend the slave economy into the Western territories. When Wilson entered the war against Germany he proclaimed an ideological purpose — that the world must be made safe for democracy. But it was not until late in the war that he lost his way and stated that the world must be made democratic. A world made safe for the countries that were democratic was a big objective but it was a realizable objective. It could be acheived by defeating and deterring aggression against the particular countries that were democratic. But a war to make the world democratic, to make Germany, China, India and all the others democracies was, however admirable as an aspiration, a dangerous and an intoxicating illusion for a statesman and war leader to entertain and to set before his people.

My own confidence in the view that real objectives are concrete and geographical is confirmed by what has happened in the conflict with the Soviet Union. Almost all of the agreements we have made with the Soviet Union have been broken. However, there is one agreement, perhaps the most important of all the agreements we made with it, which has never been violated. It is the one which fixes the boundary lines in Europe and in Asia between the Red Armies and the military forces of the Western powers.

That agreement was territorial, and therefore it was so concrete and so definite that to violate it was to commit an overt and indisputable breach of the peace. In contrast with it virtually all the other agreements have been failures — all the agreements to collaborate in Germany, to collaborate in Berlin, to collaborate in Korea, all the agreements to establish democratic institutions with in the orbit of the Soviet Army all the agreements to work harmoniously in the United Nations to solve the problems of the new states which arise from the old empires.

I do not think, therefore, that I have over-simplified the problem in saying thatt the issue between the Soviet Union and the Atlantic community can be defined in terms of the territories that are in dispute. The ideological war may be global and universal. But the diplomatic and military conflict with the Soviet government is about particular countries. For there would as a matter of fact be no mortal conflict with Russia about the social and moral order of the world if the Russian armies had never had to cross the frontiers of the Soviet Union in order to defeat Hitler, or had promptly returned behind the Soviet frontiers when the war was ended.

If the Red Army were not in the center of Europe and pressing against all the frontiers which now contain it, there would be no more Russian problem today than there has been for a century. And in my view there would be no Communist problem, in the Western world at least, that nations with good governments and a loyal police force could not cope with.

(Copyright, 1951, New York Herald Tribune Inc.) All rights reserved.

French Soldier Killed In Transport Crash

CASABLANCA, Morocco, June 28. (AP)—Fourteen French troops were killed and 11 injured Wednesday in the crash of a military transport plane near the United States Naval base at Port Lyautey.

The plane was en route from Toulon, France, to Dakar, French West Africa.

AT PREMIERE—Tenor Mario Lanza, former piano mover, waves as he and his wife arrive at Egyptian Theater, Hollywood, for opening of "The Great Caruso," in which he leads.

Kirby Vacuum
CLEANERS
Used Cleaners
For Sale
All Makes
Phone 193 For Free
Demonstration

Be sure you have the right club for the PURPOSE INTENDED, see WIMBERLY HARDWARE today!

Wimberly Hardware
Snyder, Texas
Phone 898 • 1005 East Hiway

SUNBEAM CASH FOOD MARKET IS CONSTANTLY TRYING TO BRING YOU THE LOWEST GROCERY PRICES IN SNYDER ALONG WITH THE FRIENDLY SERVICE YOU DESERVE. MAKE IT A HABIT TO SHOP AT YOUR BIG, LOW PRICE SUNBEAM CASH FOOD MARKET.

3 Lb. CAN Snowdrift 95c

ANY FLAVOR PKG. JELLO 7c

White Swan Grapefruit No. 2 Can JUICE 8c

WE WIL BE CLOSED JULY 4TH -- PLEASE DO YOUR SHOPPING ON TUEDAY

BALLARD'S BISCUITS ..... CAN 10c

ARMOUR'S DEXTER SLICED BACON ..... TRA PAK, Lb. 49c

PACE'S COUNTRY STYLE SAUSAGE ..... 1 LB. ROLL 49c

SKINLESS WEINERS ..... LB. 39c

SWIFT PREMIUM FRYERS ..... Guaranteed to be the Best, Lb. 59c

VELVEETA Cheese 2 Lb. Box 89c

TRY US FOR THE FINEST BEEF IN SNYDER — WE GUARANTEE THAT YOU WILL BE SATISFIED WITH THE KIND OF MEAT YOU SELECT

300 COUNT BOX KLEENEX 15c

PKG. KOOL AID 4c

DEL MONTE CORN NO. 303 CAN 19c

HOSTESS VIENNA SAUSAGE CAN 9c

MIRACLE WHIP PINT 35c

WE HAVE GOOD GUARANTEED COLD WATERMELONS ---
AND PLENTY OF PEACHES, PLUMS, and Other Delicious Fruits

KENTUCKY WONDER GREEN BEANS LB. 15c

LEMONS DOZEN . . . 29c

BANANAS FIRM & GOLDEN LB. 12c

FRESH CORN NICE EARS 3 For 10c

OPEN SUNDAYS -- -- OPEN SUNDAYS

HERSHEY KISSES PKG. 19c

DEL MONTE FLAT CAN CRUSHED OR SLICED PINEAPPLE 15c

COMPANION DOG FOOD CAN 7c

Sunbeam Cash FOOD Sunbeam Cash FOOD Sunbeam Cash FOOD Sunbeam Cash FOOD

Board Members Urge Support Of School Bond Vote Saturday

"Voters in the Snyder school district must go to the polls Saturday and vote for the $650,000 proposed bond issue if the school system is to complete the projects already under way," Lee Stinson, president of the school board, said yesterday.

"I have no doubt that the election will carry," Stinson said. "In fact, I don't believe there will be any opposition, but we should all go to the polls and assure ourselves of providing for Snyder's students."

The school board June 19 ordered the election to provide funds needed in the huge building program which were not foreseen when the district voted its last bond issue of $3,500,000.

"Since November, when $3,500,000 seemed enough to take care of the school's needs, materials have increased in cost, labor has gone up, and the school has also been forced to start an additional elementary building, not anticipated in its original budget plans," Wayne Boren, school board member, said.

Boren also called attention to the increased building cost by comparing the cost of the northwest ward school with identical buildings under construction in the east and southwest sections of town.

"Each of these is costing $130,000 more than the northwest building," Boren said, "because of inflation, the extent of which could not have been foreseen when the budget was prepared last fall."

Hardy Scarborough, tax assessor-collector for the district and secretary of the school board, explained that one of these elementary buildings was not even included in the plans made at the time of the previous bond election but was made necessary by increased student enrollment.

"Also, the school system has been confronted with other obligations which were not foreseen at that time. No pavement was considered," he said, "but the school district—just as every other good citizen—must bear its share of paving expenses where school property lies adjacent to streets included in the paving project."

SEEN AS ENOUGH

Bob Dupree, a member of the board, said: "Due to the rapid growth of the Snyder school system and fluctuation in building costs, it was impossible to anticipate the exact amount needed at the time of the last election, but it is felt that the election Saturday will take care of all needs at least for the next two years. Our bonded indebtedness still will not be considered high by bond investors, and we are able to get good, low interest rates."

The election will be held at the school tax office, 1924 Twenty-sixth Street. Voters who have rendered taxable property within the district may vote in the election.

BACKING DURING MURDER TRIAL

Jerry Nuzum, professional football player with the Pittsburgh Steelers, poses with his wife and two daughters during a recess in his murder trial in Las Cruces, N. M. The children are Jan. 3, in her father's arms, and Sandy, 5. Nuzum is charged in the 1949 death of Ovida (Cricket) Coogler, 18-year-old Las Cruces waitress.

Quakers Will Try For Peace

LONDON, June 28. (AP) —A group of British Quakers decided today to go to Moscow to talk peace. But they weren't sure they could get inside the Kremlin walls.

Gerald Bailey, secretary of the East-West relations comittee of the Society of Friends in Britain, told newsmen:

"Our concern is simply and solely to promote peace and to do whatever we can, however little, to help stave off a third world war."

Bailey said the delegation hoped to discuss peace issues with representatives of the Soviet government.

"How high up in government we shall get, we don't know," he said. "We shall do our best to get as high as we can."

Telephone Company To Grant Wage Increases

WASHINGTON, June 28. (AP)—Some 20,000 long distance telephone operators and servicemen are going to get a 10 per cent wage boost, the CIO Communications Workers Union announced Wednesday.

The one-year agreement, covering American Telephone and Telegraph Company employes in 42 states and the District of Columbia, was signed in New York, the union said. A union spokesman added that about 1.6 per cent of the increase is subject to approval by the Wage Stabilization Board.

The union said the increase grants basic wage increases ranging from $3 a week at starting rates in smaller towns to $9 a week in larger cities. Employes in 19 towns were reclassified upwards by an additional $1 to $3 a week.

PARTY LINE ON KOREAN FRONT

SOMEWHERE IN KOREA, June 22. (Delayed by Censors) (AP) — Allied interpreters with the United Nations forces today tuned in on a North Korean radio circuit and answered some questions for a Communist line company.

"We need 150 replacements," the North Koreans said, thinking they were talking to their own people.

"Replacements are unavailable," the Allied interpreter answered.

"We are short on food," the North Koreans said. "Can you send some?"

"You will get food in five days, no sooner," the interpreter answered.

"Then can we get some supporting (artillery) fire?" the discouraged Communists asked.

"It's firing on another mission," the interpreter said. Then he broke the circuit.

He didn't want to overdo it.

Five Percenter Has Charges Dismissed

WASHINGTON June 28. (AP)—An indictment against James V. Hunt, a key figure in the Senate "five percenter" inquiry, has been dismissed.

United States District Judge Richmond B. Keech took the action Wednesday after receiving medical opinion that Hunt is too ill to stand trial. A four-count indictment charged him with illegal conduct as a federal employe.

Hunt was indicted on charges of agreeing to receive compensation from three private firms for representing them before the war assets administration while he was employed as a WAA consultant in 1946.

Hunt figured in the investigation of "five percenters" — persons who accept a fee for helping to negotiate government contracts.

'GI' Ruled Out As Military Expression

WASHINGTON, June 28. (AP) — The slang expression "GI" has been ruled out for Army public relations officers. They'll have to refer to a soldier as a soldier.

In ordering this in Liaison Bulletin 242 of the Army Public Information Division, issued June 15, the Army said:

"The term soldier is ancient and honorable. Webster's dictionary defines a soldier as 'a skilled warrior.' And never before in history has a soldier so richly deserved this definition. . ."

Mrs. S. H. James, 2101 Twenty-fourth Street, is ill at her home.

Mrs. G. E. Jocoy, Big Spring Highway, has her mother, Mrs. Ophelia Dooley, of Plains, Tex., as a guest this week.

Mrs. A. D. Johnson, 2904 Avenue U, spent the week end visiting her father in Hobbs, N. M., and relatives in Seminole, Tex.

Senate So Busy With Quizzes That Little Legislation Done

By JAMES MARLOW

WASHINGTON, June 28. (AP) — This Congress — between sitting on its hands and conducting quizzes — has made hash of its regular job of lawmaking.

The Senate has been worse than the House. The result: Such delay in vital legislation that the Senate, at least, must stay here all summer.

Since nothing can become law unless both Houses approve, it would have made no difference how fast the House alone worked. And the Senate has lagged behind the House, away behind.

Various suggestions have been made around Washington to explain the tardiness, such as these:

That President Truman, even though his Democrats are in a majority, has lost so much control over Congress he can't get the lawmakers to work with him; that some of the Republicans — and some Democrats, too — are so antagonistic to Mr. Truman that they've been lying back, doing nothing; and that some of the Congressional committees, where the lawmaking starts, have been doing nothing.

But not the least of the reasons for the delay is this: The Senators have turned into such a bunch of quizmasters, they've let their regular lawmaking job slide.

Each year seems to bring its own sensation which then is expanded into an investigation, giving the senators — besides information — a chance to play politics and make the headlines.

This year Congress has not passed a single one of the dozen big appropriations bills. So it will have to vote stop-gap money to keep the government running from July 1 until Congress votes the regular appropriations.

About 10 months ago Congress passed the Defense Production Act, giving the government power to control prices and wage and other things, and said the law would die June 30 unless before then Congress decided to continue it.

In spite of the months it had to make up its mind, Congress now finds itself unable to agree just what kind of law it wants to continue after June 30, and for how long. House leaders say it can't do the job by Saturday.

Then there's the question of taxes. Some days ago the house voted to up everyone's income tax. The Senate is starting hearings on that problem today. It probably can't get around to voting on a tax boost before September.

Nor has Congress approved yet the money for the big foreign aid program, about $8.5 billion. The Truman administration didn't tell Congress how much it really wanted until a few weeks ago.

Student of Windows Practices At Night

COPENHAGEN, Denmark, June 28. (AP) — A policeman Wednesday night surprised and arrested a man trying to enter a villa in suburban Vlaby by going through a window.

The man explained: He was planning to enter the window cleaning business and was getting in some advance study of windows.

TWO BUNDLES OF JOY — Leading Seaman Jim Ashworth, of Winnipeg, Canada, holds twin daughters, Pamela and Patricia whom he saw for first time after his ship returned from Korean waters. His wife holds first child, David, 19 months old.

Dead or Crippled Animals
Removed Free
Telephone 4123 Collect
SWEETWATER RENDERING CO.
Sweetwater, Texas

REMEMBER
SNYDER'S
EXTRA VALUE
DAY
IS
MONDAY
JULY 2
READ THE SNYDER DAILY NEWS
SUNDAY, JULY 1.

D & R FOOD STORE salutes the Fourth of July with a whiz-bang savings celebration featuring all the delicious foods you need for your holiday feasting — for tempting dinners at home . . . for perfect picnic lunches. You'll find counter after counter loaded with banner food values—star-spangled savings on all the favorite taste-treats. So, shop every department for special holiday-low prices . . . and win your freedom from budget blues.

WE WILL BE CLOSED 4TH JULY

WHITE SWAN PORK & BEANS Can 10c
BEST MAID Salad Dressing Pint 29c
KOOL AID 6 For 25c
STAR KIST TUNA Can 29c

SERF RINSO, SILVER DUST Box 31c
Del Val VIENNA SAUSAGE Can 10c
Armour's TREAT, Can 49c
Rose Dale PEAS, No. 2 Can 2 For 25c

Picnic Pleasers

PICNIC HAM LB. 49c

WIENERS LB. 45c
Amour's Star BACON LB. 59c
Fresh Ground HAMBURGER Lb. 59c

Self-Service Produce
Fresh OKRA 19c
Grape Vine TOMATOES
Cello Bag CARROTS 15c
Golden Ripe BANANAS 12c LB.

Values Galore
SNOWDRIFT 3 LBS. 99c
KB-Glass Strawberry Preserves 29c
Sun Valley OLEO 25c
Del Monte, Lg. Can Orange Juice 35c

PHONE 270
D & R Food Store
EVERYDAY LOW PRICES
SNYDER, TEXAS
EAST SIDE SQUARE

NEWS FROM FLUVANNA

By MRS. TENNIE J. CREEK

Mr. and Mrs. Leslie Boatman were called to Houston Friday to be with Mr. Boatman's brother, who is seriously ill.

Mr. and Mrs. Clyde Bankston and sons have moved to Fort Stockton, Tex., where Mr. Bankston will be employed by the Superior Oil Co.

John Eddie Perry of Odessa is spending this week with his aunt, Mrs. Tennie J. Creek.

Mr. and Mrs. C. E. Hellner honored their sons, Kenneth and Marvin, and their daughter, Joyce, with a birthday party Saturday night at the home of Mr. and Mrs. J. R. Jones. About 50 guests were present.

Mr. and Mrs. Fred Taylor and grandson of Sweetwater spent the week end with Mr. and Mrs. H. C. Carmichael.

Mrs. Minnie Sue Murphy of San Angelo is spending this week with her parents, Mr. and Mrs. C. F. Lanrum.

Mr. and Mrs. Fowler Mathis, accompanied by the Rev. Dowden, made a business trip to Abilene Monday.

Mr. and Mrs. Pete Beavers have had as their guest their daughter, Mrs. Ed Parks, who returned home with them after they visited her and her husband in Colorado Springs, Colo.

Mrs. Jessie Sims spent the week end with her brother,Dr. N. C. Letcher, and family.

Mr. and Mrs. C. D. Cribbs of Walnut Springs are visiting friends here this week.

Mr. and Mrs. J. M. Glass left Saturday to take his mother to Dumas, Tex., for a visit with relatives and friends.

Pvt. Wallace Jones, Jr., stationed at Fort Hood, spent the week end with his parents, Mr. and Mrs. W. H. Jones. Pvt. Orville Matthews was also home.

R. B. Wills of Lubbock visited here over the week end.

Mrs. Harley Carmichael is spending this week with her brother and family, Mr. and Mrs. Barney Jordon, in San Angelo.

Mrs. Edna Large of Eloy, Ariz., is visiting her mother, Mrs. Squyres, and other relatives here this week.

Panch McDonald made a business trip to Fort Worth this week.

Roy Phemister, accompanied by his wife and son and Mrs. Bob Jennings, left Monday for Rocky Comfort, Mo., where he is to conduct a revival service. Mrs. Jennings will visit her daughter, Mrs. Carlyle Russell, while there.

Jackie and Cecil Holder are spending a few weeks in Manitou Springs, Colo., this summer.

Mr. and Mrs. Bogue Forehand spent Saturday fishing at Sweetwater Lake.

Mrs. Chum Owens returned home Sunday after spending three weeks in Abilene receiving medical treatment.

Mr. and Mrs. H. H. Benson, Jr., and Butch Benson of Longview spent the week end with Mr. and Mrs. H. H. Benson and other relatives. Mrs. Benson's sister accompanied them.

Sgt. Raymond Griffin returned to his base in Florida Thursday. Mr. and Mrs. Jim Springfield of Polar spent Monday night with Mrs. Griffin and Shirley Raye Griffin.

E. P. Ainsworth made a business trip to San Angelo Tuesday.

Mr. and Mrs. J. T. Sullivan and daughter visited Mr. and Mrs. Wayland Mathis Saturday and Sunday.

Mr. and Mrs. Alford Browning gave a covered dish luncheon Saturday honoring the Rev. Ray Turner on his birthday. Mr. Browning also celebrated his birthday that day. Honored guests were Mr. and Mrs. Frank Farquhar, who celebrated their forty-fifth wedding anniversary. About 60 persons attended the luncheon.

Anti-peddling Ordinance That Works Upheld By High Court

ALEXANDRIA, La., June 28. (AP) —Nearly 200 cities from coast to coast are asking how this city of 50,000 found a way to keep door-to-door peddlers from bothering busy housewives and slumbering husbands.

Alexandria has received requests from 171 cities in 39 states for details on the city's anti-peddling ordinance.

And the requests are still coming in.

Mayor Carl B. Close said the ordinance was passed to keep out unreliable solicitors and because many persons complained about being disturbed while busy, ill or sleeping.

The ordinance, recently upheld by the United States Supreme Court, classifies peddling as an illegal nuisance unless an appointment for the salesman has been made ahead of time.

It works like a charm.

"Housewives generally have praised the ordinance," Mayor Close said. "We have had very few complaints from the major sales organizations as we always explain to them that the law does not interfere with their business so long as they made appointments beforehand."

Mayor Close said the operation of the ordinance is simple:

"With all the publicity it got, probably every housewife in Alexandira knows about it. The telephone complaints to the city police and arrests follow.

"There were a good many arrests made right after the ordinance was passed four years ago. Most of the peddlers represented organized agencies. When the agencies found out we were enforcing the ordinance many moved their campaigns on to other cities. We seldom get complaints now."

The maximum penalty for violations is a $100 fine or 30 days in jail, or both.

Lafayette Chapter To Confer Degree

Lafayette Chapter No. 286 will meet tonight at Masonic Temple, at 7:30 in Called Communication for the purpose of conferring the Mark Master Degree.

Ask for a Demonstration AND CHECK THESE NEW FEATURES

on the

UNDERWOOD

Rhythm Touch De Luxe

Here are the big features that will give you better-looking letters and make your secretary's work easier.

new DROP LINE SPACE LEVER
new PAPER TABLE AND LATERAL GUIDE
new QUIET OPERATION
new TEN INCH WRITING LINE
new CYLINDER KNOBS AND VARIABLE LINE SPACER
new REMOVABLE CYLINDER
new COMPLETELY ENCLOSED FRAME
new NON-GLARE UNDERWOOD GRAY FINISH

Be sure to
ASK FOR A FREE TRIAL AND DEMONSTRATION TODAY!

FREE DELIVERY
ON ALL OFFICE SUPPLIES
AND JOB PRINTING

Times Printing Co.

PHONE 1964 1907 25th

Everybody's

OPEN EVERY DAY UNTIL 9:00 EXCEPT SUNDAY

In Appreciation of the Business Shown Us Since our opening, we pledge you the same quality Merchandise As Always At Competitive Prices. We Are Open Until 9 P. M. Each Weekday, and Closed All Day Sunday. Stop By and See Us.

ARMOUR'S TREET 45c
LIBBY'S Tomato Juice 300 Size Can..... 10c
KIMBELL'S WHOLE Green Beans No. 2 Can..... 23c
DIAMOND COOKED, DRIED JUNE PEAS 303 CAN 2 FOR 15c
COFFEE FOLGER'S LB..... 83c
CARROTS CELLO BAG EACH..... 13c
YELLOW ONIONS LB..... 5c
NICE LARGE CELERY STALK..... 15c
SUNKIST LEMONS LB..... 13c

POPULAR BRAND Cigarettes CARTON $1.85
CANDY BARS ALL 5c BARS Assorted Flavors 3 FOR 10c
ANGELUS MARSHMALLOWS Pound Box Reg. 35c Value 29c
KOOL AID Asosrted Flavors 3 FOR 10c

DIAMON 80 COUNT NAPKINS 15c
WHITE HOUSE RICE 2 Lb. Box..... 29c
PILLSBURY HOT ROLL MIX PKG..... 21c
LIPTON TEA ¼ Lb..... 29c
AUNT JEMIMA FLOUR 5 Lbs..... 49c
ARMOUR'S PURE LARD 3 Lb..... 65c
GOLDEN SPICED HOMINY 2 No. 2 Cans..... 15c
BOSS WALLOPER GLOVES .....PAIR..... 33c
HEART'S DELIGHT FRUIT COCKTAIL NO. 1 Can..... 25c
DIAMOND Sour Pickles Quart..... 25c
WHITE SWAN Pork & Beans 10c
CUT RITE Wax Paper Roll..... 25c
SKINLESS Weiners LB. 39c
CHUCK ROAST Lb. 65c
DEXTER & TALL KORN BACON LB. 39c
FRESH DRESSED FRYERS LB. 55c
PURE PORK SAUSAGE LB. 45c

LAUGHS AT HIS FATHER

Tiny Donald Marton, four-year-old Archerwill, Sask., Canada, boy who is suffering from a rare brain condition, laughed out loud when his daddy visited him in a Pasadena, Calif. hospital. And his daddy laughed right back at him — with tears in his eyes. The tot and his father, Arthur Marton, traveled 3,000 miles by bus to see a faith healer after several doctors had pronounced the boy doomed. On June 14 Dr. William T. Grant of Pasadena performed the first of what will be several operations in an effort to save the child's life.

Party for Mrs. Robert Boren

A canasta party honoring Mrs. Robert Boren, was given yesterday in the home of Mrs. Fritz R. Smith, Jr., 2308 Thirty-second Street.

Sharing hostess duties were Mrs. Armor McFarland and Mrs. H. F. Clark, Jr.

Others attending were Mrs. Fred Bullard, Mrs. W. J. Bryant, Jr., Mrs. Billy Jack Weaver, Mrs. E. J. Richardson, Jr., Mrs. W. D. Everett, Jr., Miss Alice Birdwell, Mrs. J. W Headstream, Mrs Marshall Erwin, Mrs. Jack Bowden, Mrs. Weldon Kincaid, Mrs. Richard Price, Mrs. Renal Rosson, Mrs. Scott Casey, Mrs. Novis Rodgers, Mrs. John Boren, Mrs. Tom Boren, Mrs. Ivan Dodson, Jr., of Encino, N. M., and Mrs. Jack Palangio of Iowa.

Mrs. Bryant won high and Mrs. Erwin won bingo. The prizes were given by Mrs. Boren, the guest of honor.

Mrs. Boren was presented with a gift by Mrs. Clark.

The hostess decorated her home with flowers. For refreshments, she served a salad plate.

Mrs. R. J. Alexander, clerk in the office of the city-county health unit, was called to Monahans late yesterday because of the serious illness of her father, Ward Parks, who is in hospital there.

Basic Bolero Dress

No. 2144, cap sleeve dress with fitted bolero, is cut in sizes 12, 14, 16, 18, 20, 36, 38, 40, 42, 44 and 46. Size 18 5⅝ yds. 39-in.

Send 30c for PATTERN with Name, Address, Style Number and Size. Address PATTERN BUREAU, Snyder Daily News, Box 42, Old Chelsea Station, New York 11, N. Y.

Patterns ready to fill orders immediately. For special handling of order via first class mail include an extra 5c per pattern.

Let the SPRING - SUMMER FASHION BOOK help you plan your clothes for a wonderful vacation. In this collection of over 135 practical pattern designs you'll find a wide variety of easy to make sun-fun fashions for all ages, all occasions: cool cottons, sheer suggestions, double duty costumes, comfortable clothes for town, country, home. Order your copy now. Price just 20 cents.

THE STARS

By BOB THOMAS

HOLLYWOOD, June 28. (AP) — It's lucky Jean Simmons is the cool, calm type. Otherwise she might blow her top because:

Her husband of a few months Stewart Granger, has been sent to all parts of the United States and Europe for film locations.

Her place of employment switched continents without her consent to the charge.

She has been waiting since last September to begin a picture.

Despite these occurrences, Miss Simmons remains as cool as a May afternoon in her native London. About her much-interrupted honeymoon, she shrugged: "Oh, Jimmy (Granger's real name is James Stewart) hasn't been gone as long as it seems. It's just the number of trips that makes it seem so long."

Actually, he has been sent to Sun Valley, Idaho, for a film location, then to Palermo, Rome and other Italian locales for another. Next week he leaves for Jackson Hole, Wyo., for movie work. Also, he took a week of fishing in Mexican waters while he raised a beard for a role.

The change of her film contract was a surprise to Miss Simmons. Unbeknownst to her, Howard Hughes bought her contract from J. Arthur Rank, thus changing her place of work from london to Hollywood.

"It was a shock," she admitted. "And I have been terribly homesick. But now I can be with Jimmy."

That brings us to the actress' long-run picture, Shaw's "Androcles and the Lion." She was originally slated to make the picture in Rome last September, but then the producer, Gabriel Pascal, was busy.

The film was supposed to start three months ago, but has been delayed because of the lack of a director and because Alan Young was busy on another picture. Now it is suposed to start July 16.

"I'm ready for it," sighed Miss Simmons, who is a combination of Liz Taylor and Vivien Leigh. "At least, I think I am. It has been a year since I've acted in a picture. I've been thinking I ought to see one of my old ones to refresh my memory."

Mrs. Curnutte Is Hostess for Bridge

Mrs. R. H. Curnutte, 2306 Thirty-second Street, was the hostess for the Sine Cura Bridge Club Tuesday afternoon.

Guests present were Mrs. Ivan Dodson, Mrs. Ivan Dodson, Jr., Mrs. Tom Boren, and Mrs. Rose Coleman.

Others attending were Mrs. Austin Erwin, Mrs. Wayne Boren, Mrs. Ella Cooper, Mrs. Fritz R. Smith, Mrs. Billie Lee, Mrs. H. G. Towle, Mrs. J. C Stinson, Mrs John R. Williams, Mrs. W R Johnson, and Mrs Hugh Boren.

Mrs. Boren won high, Mrs. Cooper won second high, and Mrs. Williams received the traveling prize.

The hostess used flowers in her newly redecorated home.

A salad course and ice tea were served to the group .

The next meeting will be July 10 with Mrs. A. D. Erwin, 2801 Avenue W, as the hostess.

Mr. and Mrs. Willys Knight, of Weatherford, Tex., are spending a two-week vacation in the home of Mr. and Mrs. Joe Bunt, 2707 Avenue B. Mrs. Knight is a former resident of Snyder.

Tea Tuesday In Honor Of

The Snyder Country Club was the scene of a tea Tuesday night honoring Mrs. Jack Phillips, the former Polly Harpole.

Mrs. C. W. Popnoe was the chairman of hostesses. Sharing hostess duties with Mrs. Popnoe were Miss Thelma Leslie, Miss Katherine Northcutt, Miss Violet Bradbury of Abilene, Miss Vera Perlman, Mrs. Ethel Eiland, Mrs. Leland Herod, Mrs. Armor McFarland, Mrs. Roy Stokes, Mrs. Billy Boren, Mrs. Lee Smyth, Mrs. M. H. Roe, and Mrs. Sam Joyce.

Mrs. Phillips wore a powder blue lace evening dress and a corsage of pink carnations.

The table was covered with a taffeta cloth, which was covered with an over skirt of white net covered with gold stars. The centerpiece was of blue daisies.

Helen Claire Joyce and Millijon Smyth handed out blue cupid favors, which were in white baskets trimmed in net with light blue ribbons.

In the receiving line were Mrs. Popnoe, Mrs. J. M. Newton, sister of the bride, Mrs. Phillips, Mrs. Bernard Longbotham, Jr., Mrs. Howell Harpole of Lubbock, Mrs. W.E . Stockton, Hyman, Tex., and Mrs. Melvin Newton, Jr., of Austin, niece of the bride.

Musical selections were presented by Mrs. O. M. Fowler, Mrs. Mildred White and her daughter, Melody, Mrs. Novis Rodgers, Mrs. James Rosser, Miss Nell Verna LeMond, and Mrs. Maurice Pilcher.

Connie and Betty Longbotham, nieces of the bride, were at the bride's book.

Out-of-town guests present were Mrs. Joe R. Hale of Abilene, Mrs. Hattie Nisbett of Fort Worth, Miss Mary Mitchell of Lubbock, Mrs. William A. Jones of San Angelo, Miss Connie Harpole of Lubbock, Mrs. K. C. McCasland of Baird, Tex., Mrs. Eugene Bills of Lovington, N. M., Miss Violet Bradbury of Abilene, Mrs. W. E. Stockton, of Hyman, Tex., and Bobby Newton of Dripping Spring, Tex.

The brides register was signed by 132 guests.

40 Attend Tea Given For Mrs. Tom Sutherland

Mrs. Tom Sutherland, the former Charlotte Faver, was honored with a gift tea at the Presbyterian Church Tuesday afternoon.

Sharing hostess duties were Mrs. A. L. Martin, Mrs. J. W. Coffee, Mrs. Sam McDaniel, Mrs. Dean Shepherd, Mrs. Paul Jones, Mrs John A. Covey, Jr., and Mrs. R. C. May.

The table cloth of white lace over pink helped carry out the pink and white decoration scheme. The centerpiece was of pink flowers, and an arrangement of daisies were placed on the piano.

Mrs. Sutherland wore her wedding dress of orchid crepe with a shirred bodice, and had a corsage of pink split carnations.

Mrs. R. C. May furnished the music for the program.

About 40 guests attended.

B&PW Convention Delegates Report At Dinner Meeting

The Business & Professional Women's Club met at the Ranch House Tuesday for a combination dinner and business meeting.

About 20 members attended the meeting.

A convention report was given by Mrs. R. L. Nash and Miss Mae C. Lyons, who were delegates at the state convention at El Paso on June 7, 8 and 9.

They voted to enter a contestant in the "Miss Snyder" contest.

The club will meet again on July 24.

Former Resident Here For Summer Visit

Mr. G. A. Pettis, 2001 Avenue O, is here from Phoenix, Ariz., and is staying with her sister, Mrs. Jim Akard.

Mrs. Pettis, who lived in Snyder about 30 years ago, plans to go back to Phoenix this fall.

PERSONALS

Mrs. Elmer Martin, 3742 Highland Drive, is visiting her parents, Mr. and Mrs. Ather Chandler, in Corpus Christi.

Mr. and Mrs. Frank Bernson, 605 Thirty-second Street, are expecting as guests this week end Mr. and Mrs. J. Troast, Tucson, Ariz. The Bernsons plan to return to Tucson with their guests for a visit.

Mrs. Floyd Reeves, of Shamrock, Tex. is visiting in the home of Mr. and Mrs. Glen Reeves, 2403 Twenty-fifth Street.

Diane Bernson, daughter of Mr. and Mrs. Frank Bernson, 605 Thirty-second Street, left Wednesday for Shamrock, Tex., where she will visit relatives, Mr. and Mrs. Jack Clark.

Mrs. Charlie Melvin and children, Nesbit's Courts, will leave July 1 for East Texas to visit relatives.

Mrs. C. V. McClatchy, Rose Circle, plans to return home Friday from Junction, Tex., where she is visiting her mother.

Dr. Woodrow W. Mikeska
Dentist
Announces the Removal of his
Dentist Office
From Trailer at 609 26th Street
to the ground floor of
DIAMOND M. BUILDING
909 25th Street
Temporary Phone at Schooling Drug — Phone 1376

Russia Set With New Phase As Soon As Korea War Is Settled

By WILLIAM L. RYAN
AP Foreign Affairs Analyst

If the Soviet Union permits peace to come to Korea — even at the expense of Red China — it will mean principally that the unending war of ideas has entered a new phase. The West will keep its guard up.

There is a growing conviction among observers of Soviet policies today that the Soviet Union is about to make its strategic retreat from Korea, for reasons of its own. To do this, the USSR will have to back down from its previous stand.

NEW FRONT SEEN

The new front may open up shortly thereafter. The way apparently is being paved now.

The West should keep in mind the dictum of Prime Minister Stalin: That tactics must always be subordinate to strategy. It should also keep in mind that the USSR is a prisoner of its own rigid pattern of behavior, and thus its moves in the future can almost be charted.

The USSR telegraphed its new Korea move as long as a month ago. It became fairly obvious then that the Kremlin was getting ready for a grandstand play much in the manner of the previous retreat which called off the Berlin blockade when all-out war threatened.

Korea has dragged on too long for Soviet purposes. The USSR can ill afford to strain its own economy any more by contributing to a small war which threatens to blow up into a big one. Thus the tactical retreat today for the strategic advantage of tomorrow.

What is the advantage the Soviet Union seeks?

GERMANY, JAPAN NEXT

With Korea out of the way, the USSR apparently plans to turn its biggest guns on Germany and Japan. It may be expected that the campaign will be: a peace treaty with a unified Germany; a peace treaty with Japan in which the USSR could participate. The Kremlin also may be expected now to demand a treaty with Austria in which the West would be pressed to make concessions.

In such a move the USSR would be on the offensive again.

The Soviet Union wants desperately to break up the western unity exemplified by the North Atlantic Treaty. The Kremlin wants to create domestic pressures in the countries of the West to ease off armament expenditures.

REMOVE AMERICANS

Treaties with Germany, Japan and Austria would call for removal of occupation troops from those countries — removal of American troops from the flank of Asia and the heart of Europe, where they have been a constant challenge to Communist expansion.

Therefore, it is to be expected that the full force of the Soviet propaganda machine now will be directed on Germany and Japan, tied in with the Berlin peace petition in which the Communists call for a peace pact of the United States, Britain, France, Russia and Red China.

Look for that campaign to warm up considerably, without delay.

In the eagerness of war-weary people to have an end to tension, the Soviet Union knows it has a potent weapon.

Acquittal Is Verdict In Conway Case

Bernice Conway, 35, Negro, charged with assault to murder Mabel Powell, 33, Negro was freed following a motion for the jury to return a verdict of acquittal in 132nd district court yesterday afternoon.

The motion was made by John K. Ford, attorney for the Conway woman, after the state had completed its case and the defense rested.

SIZE OF PISTOL

The motion was to the effect that the state had failed to prove its case, and Judge Ben F. Thorpe directed the jury to return a verdict of acquittal.

The evidence failed to sustain the allegations in the indictment that a .25 calibre automatic pistol had been used in the shooting, the court said.

The testimony revealed that no one saw the Powell woman shoot the prosecuting witness, and no evidence was adduced to prove what kind of weapon was used. Neither was the .25 calibre pistol alleged to have been used in the shooting introduced into the evidence by the state. Lloyd Merritt, sheriff, testified that a small pistol was used, but that it may have been a 32 calibre.

Bob Davie, prosecuting attorney, in a brief statement said:

"I had the weapon used in the shooting before the grand jury and it was a .25 calibre automatic pistol."

Mabel Powell was the first witness called by Davie. She told the jury that Bernice Conway shot her in the back on the afternoon of April 15 in a cafe in the flats.

The witness said the trouble started over her husband, Ennis.

When asked who shot her, she said the Conway woman did, but she did not see the gun.

"Bernice just pushed me out of the kitchen of the cafe and then I felt a stinging in my back and fell to the ground," the Powell woman said.

She admitted that both she and Bernice Conway had had a few drinks before the shooting.

COURT RECORD

When cross-examined by the defense attorney, Mabel [illegible] admitted that she had been arrested on numerous occasions and paid six or seven fines in justice court for disturbing the peace.

Another state witness, Irene Hemphill, Negro, said she was present in the kitchen at the time of the shooting but did not see the gun as she fled out the door when the shot was fired. She told the jury that Mabel Powell had hit Bernice Conway with a bottle just prior to the shooting.

Merritt told of getting a call on the disturbance and of placing the Conway woman under arrest and confiscating a pistol. He said the Conway woman told him that she had just shot Mabel Powell. The Sheriff testified that he had arrested the Powell woman on numerous occasions for various offense, and that once she tried to attack him with a butcher knife.

Murphy Makes Lamotta Quit In 7th Round

NEW YORK, June 28. (AP) — Irish Bobby Murphy, the fighting ex-sailor was almost in sight of his goal today — a shot at the light heavyweight title — following his smashing seven round technical knockout of Jake LaMotta.

The smiling, red-haried slugger, boxing's latest boxoffice sensation and the pugilistic hit of television, set the stage for a crack at Champion Joey Maxim by battering the Bronx Bull's before 21,257 at Yankee Stadium Wednesday night. The gross gate was $116,690.

From the fifth on La Motta, very slow afoot at a bulky 175-pounds, dripped blood from every pore. He was cut over and under both eyes, was cut on the chin and mouth, and there were dark bruises on his cheeks.

Mexican Labor Bill Headed For Trouble

WASHINGTON, June 28. (AP)— The House has passed a bill authorizing American farmers to hire Mexican labor which enters the country legally, or even illegally, by such methods as swimming the Rio Grande.

However, the measure, approved Wednesday, 240 to 139, appears headed for a controversy. A Senate bill, passed last month, would permit hiring of legally entered Mexicans but prohibit hiring of so-called "wet-backs" under penalty of jail sentences and fines.

Latin Laborers Not Allowed In Some Counties

AUSTIN, June 28. (AP) — Fifty-two Texas counties may be unable to get farm labor from Mexico because of discriminatory conditions in the counties.

Thomas S. Sutherland, executive director of the Texas Council on Human Relations, disclosed the names of the 52 counties today.

"Unless immediate action is taken to prevent it, careless human relations will rob the farmer of his labor and the merchant of his profit from sales to cotton pickers in about 50 Texas counties," Sutherland said.

"Immediate local action should be undertaken by all counties having a problem in Anglo-Latin relations and especially those where over a period of time there has been repetition of discriminatory acts," Sutherland suggested.

He said local committees should work to eliminate discrimination in schools, by public officers, and in places serving the public.

Sutherland named the following counties among ones which "may find that they do not satisfy the clause requiring no discriminatory conditions when they apply for Mexican farm labor":

Andrews, Cass, Coleman, Crane, Eastland, Ector.

Gillispie, Kent, Knox, Marion, Upton, Menard, Red River, Rockwall and Winkler.

SAWS FILED
All types of saws filed quickly on our precision Foley Automatic Filer. Your saws will cut faster, cleaner, truer. Old saws retooled.
Lawnmowers SHARPENED
You'll save time and effort when your mower is sharpened on our Foley Lawn Mower Sharpener. All work guaranteed.
Lawn Mower Repairs
Singleton Saw Filing
Pick-Up and Delivery
1111 24th Phone 1988-W

PERSONALS

Mr. and Mrs. Dan Wilson, of the United Supply Co., are the parents of a son, Gary Dan, born Monday at the Lubbock Memorial Hospital, weighing six pounds, ten ounces.

Mrs. Roy K. Johnson, Lubbock Highway, had as a guest Tuesday her sister, Mrs. E. E. Woods of Monahans, Tex. Mrs. Johnson and Mrs. Woods went to Dallas Tuesday.

Mrs. Ruby Olsen, Mineral Wells, is visiting this week with her daughter, Mrs. V. W. Johnson, 1800 Gilmore Street.

Mrs. A. Johnston, Delbert Johnston, and Miss Bess Johnston, 2107 Twenty-seventh Street, have as a guest for about two weeks a relative, Mrs. Laura Butler of Lubbock.

Mrs. J. C. Evans, 3741 Highland Drive, is visiting her mother in Italy, Tex., this week.

Mr. and Mrs. J. T. Johnston of Big Lake, Delbert Johnston, and Miss Bess Johnston, 2107 Twenty-seventh Street, spent last week in Possum Kingdom.

Mrs. Amos Joyce, 3107 Avenue W, has recently had as guests her sister, Mrs. W. W. Hill and daughter, of Fort Worth.

Mr. and Mrs. Ixon Joyce, 1201 Twenty-sixth Street, visited their daughter, Mrs. Noble Harris in Austin over the week end.

Mrs. C. T. McLaughlin of the Diamond M Ranch, is visiting friends and relatives in Knoxville, Tenn., for about two weeks.

Mr. and Mrs. J. H. McDonald and Mikey McDonald of Lubbock visited in the home of Mr. and Mrs. J. S. Teague, 3724 Rose Circle, Tuesday night.

Mrs. Dan Barton and Miss Lucie Barton, 406 Twenty-ninth Street, went to Big Spring, Colorado City, and Sweetwater Tuesday on business.

Mrs. W. G. Berry, of Maracaibo, Venezuela, who has been visiting her parents, Mr. and Mrs. Leon Johnson, of the Texas-New Mexico Pipe Line Camp, left today for Houston. Mrs. Berry plans to fly to South America from Houston.

SPECIAL Mon. & Tues. — July 2-3 Only
$10.00 COLD WAVES
FOR ONLY..... $6.50
Every Operator An Artist In Styling
We Specialize In Permanent & Cold Waves Tints Shampoo
CHARM BEAUTY SHOP
2608 Ave. R Call 50

IN KITTRELL HEIGHTS
NEW HOMES
Ready For Occupancy
ALL INCLUDE THE FOLLOWING ADVANTAGES:
- Within One Block Of New School
- Paved Streets
- Tile Walls in Kitchen and Bath
- Sheet Rubber Cabinet Tops
- Best Grade Oak Floors
- Best Home Construction In Town

We just can't tell you how nice these houses are—we want YOU to be the judge. Call on us to show you through.
These Houses May Be Financed—
Either F.H.A. or G.I.
Jack & Jack Realty Co.
Phone 174 or 1050
Call to Inspect Houses at Field House

"JUST RIGHT FOR TWO BITES"
Serve TOWN HOUSE at your house
oval-shaped crackers
Supreme in Flavor!

ANOTHER OUTSTANDING CRACKER BY SUPREME BAKERS
SUPREME SALAD WAFERS
BOWMAN BISCUIT CO. OF TEXAS

STRETCH THOSE DOLLARS
DOLLAR DAY

LIBBY'S No. ½ CAN
VIENNA SAUSAGE 5 FOR..... 1.00

BREAST CHICKEN
TUNA No. 1½ Can 3 For..... 1.00

SHORTENING Mrs. Tucker's 3 Lb. Carton 75c

HALO
SHAMPOO 89c Size..... 69c

COLGATE
Dental Cream 75c Size..... 42c

CHAMBERLAIN
LOTION 1.00 Size..... 69c

PEAS Dorman Blackeyed No. 300 Can, 8 For..... 1.00
BEANS Baked. Heinz No. 300 Can..... 15c
SPINACH Central, 2½ Can 7 For..... 1.00
PEACHES Libby's No. 2 can 3 For..... 1.00

PEAS Del Monte No. 303 Can 5 For..... 1.00
CORN Mayfield No. 303 can 7 For..... 1.00
RICE Brown Beauty Spanish No. 300, 8 For..... 1.00
Green Beans & Potatoes No. 2, 6 For 1.00

CHUM
SALMON No. 1 Tall 2 For..... 1.00

ASSORTED
CANDY 10 Lbs..... 1.00

SCOTT, 1000 Sheet
TISSUE 8 Rolls..... 1.00

HOLLANDALE
OLEO COLORED QUARTERS 4 LBS..... $1.00

APPLES COMSTOCK NO. 2 CAN, 8 FOR..... $1.00

SNOW CROP
CORN 8 Oz. Pkg..... 16c

BRIGHT & EARLY
TEA ¼ Lb..... 29c

LIBBY'S
BABY FOOD 3 Cans..... 27c

MARSHALL
PEAS No. 300 Can..... 17c

HUNT PURE PEACH
PRESERVE 1 Lb..... 19c

FARMER BOY
PICKLES Quart..... 28c

KOOL-ADE 6 For..... 25c

REAL KILL Pint..... 69c
MEXICORN 12 Oz. Can..... 19c
BEANS Baked, Heinz No. 300 Can..... 15c
MILK Eagle Brand Large Can..... 29c
FROSTEE Lipton's Pkg..... 13c
HAM Libby's Deviled ¼ Can..... 18c
Potted Meat Libby ¼ Can..... 11c
HASH Libby No. 300 Can..... 42c
BEEF STEW Libby No. 303..... 41c

COCA-COLA 6 BOTTLE CARTON 19c

Grape Juice Welches Qt. Bottle..... 38c
Orange Juice Del Monte 46 Oz. Can 33c
TIDE Lg. Box..... 33c
DREFT Lg. Box..... 33c
OXYDOL Lg. Box..... 33c
P&G SOAP Bar..... 9c
LAVA SOAP Lg. Bar..... 17c
PUREX Qt. Bottle..... 15c
Toilet Soap Sweetheart Reg., 2 for..... 19c

MARSHALL, No. 300 Can
Pork & Beans 11 For..... 1.00

MARSHALL No. 2 Can
HOMINY 10 For..... 1.00

LIBBY No. 300 Can TOMATO
JUICE 10 For..... 1.00

ALBERT No. 1 Tall Can
DOG FOOD 12 For..... 1.00

QUART
WESSON OIL 77c

SKINNER'S
MACARONI 14 Oz. Cello..... 22c

SKINNER'S
EGG NOODLES 12c

D&H FRESH TABLE QUALITY MEATS

HAMS ARMOUR'S STAR SHANK OR BUTT END LB..... 55c

CHEESE Velveeta 2 Lbs..... 87c
STEAK Choice Loin Lb..... 99c
Cottage Cheese 12 Oz. 23c
BACON Sweet Clover Lb..... 49c
LUNCH MEAT Asst. Lb..... 49c
SAUSAGE Country Style Lb..... 49c
BACON SQUARES LB..... 29c

D&H FRESH FRUITS AND VEGETABLES

LEMONS CALIFORNIA SUNKIST LB..... 10c

OKRA Fresh Lb..... 19c
PEACHES Texas Lb..... 12½c
Cauliflower Lb..... 12½c
BANANAS Golden Fruit Lb..... 12½c
ORANGES Florida Lb..... 9c
RADISHES Bunch..... 5c
CANTALOUPS CALIFORNIA LB..... 8c

D&H SUPER MARKETS
DAVIS & HUMPHRIES — OWNERS & OPERATORS

Crossword Puzzle

ACROSS
1. Marry
4. Assemblage of tents
8. Cupid
12. Anglo-Saxon money
13. Small wild ox
14. Hindu woman's garment
16. Usual
17. Get away!
18. Upright spar
19. Dipperlike utensil
20. Leaf of a calyx
22. Mission in Texas
25. Conceited person
26. Flowering plant
27. Rainy
30. Temper
32. Move back
34. Number
35. Urn
37. Seaweed
38. Spike of flowers
40. Arts
41. Happen
43. Bellow
45. Public walk
46. Caution
50. Fish sauce
51. Troubles
52. Bitter herb
53. Remainder
54. Let it stand
55. Become

DOWN
1. Pay court to
2. Be in error
3. Pa
4. Artifical waterway
5. Genus of ducks
6. Building material
7. Remunerate
8. Home of the eri
9. American composer
10. Spoken
11. Ritual
16. Small statue
19. Crippled
20. Tiff
21. Sea eagle
22. Pointed summits
24. Entice
26. Masculine name
28. Rim
29. Afternoon functions
31. Declare
33. Marker
36. Narrow
39. Punish by a fine
40. Bodice
41. A grandson of Esau
42. Variety of cabbage: var.
44. Heraldic bearing
46. Existed
47. Unit of work
48. Institute legal proceedings
49. Adjust to the correct time

E	F	T	S		T	A	M	E		A	C	E
T	R	O	T		O	V	E	N		B	O	X
N	U		Y	O	K	E		S	H	O	N	E
A	M	A		S	E	N	S		O	U	T	
	E	L	S		N	U	T	S		T	R	I
S	N	I	P	E		E	E	L	Y		A	D
O	T	T	E	R	S		P	I	E	R	C	E
R	A		D	I	N	T		P	L	O	T	S
A	C	T		S	U	R	E		P	O	I	
	E	O	N		B	I	L	L		M	O	W
I	O	N	I	A		G	O	O	D		N	O
D	U	E		D	R	O	P		A	G	A	R
A	S	S		Z	O	N	E		M	O	L	D

Solution of Yesterday's Puzzle

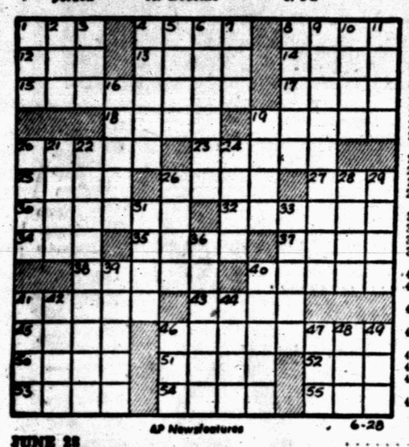

AP Newsfeatures 6-28

JUNE 28

MODEST MAIDENS

Trademark Registered U. S. Patent Office

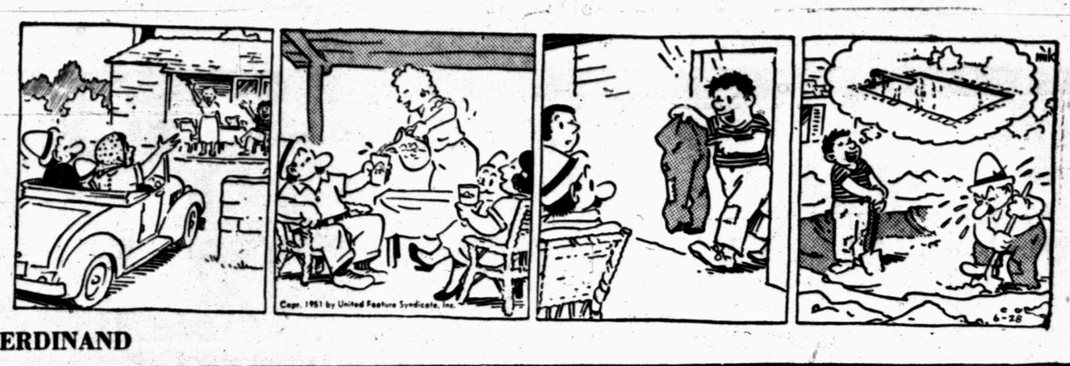

FERDINAND

CITY PLUMBING CO.
1801 Ave. S
PHONE-1035
Wholesale & Retail Plumbing
Contracting & Service Calls

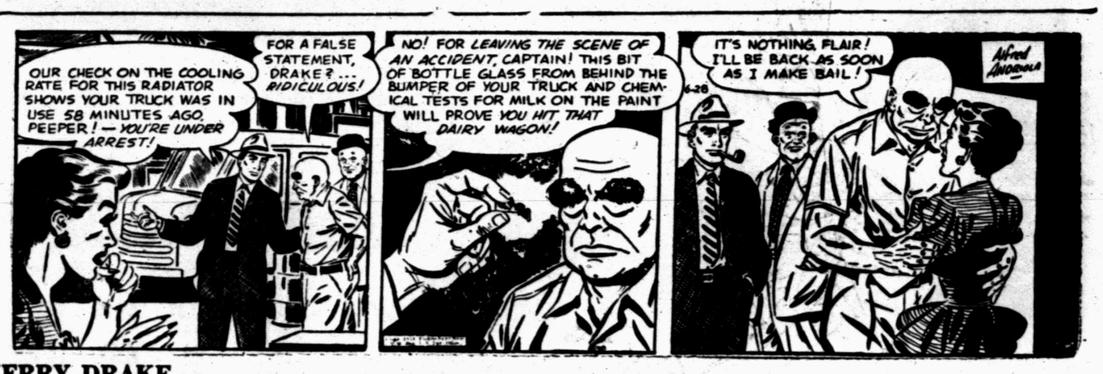

KERRY DRAKE

EVERY DAY A GOOD BUY
FRESH AT YOUR GROCER'S
Leon Lingle, Distributor

REX MORGAN

BURTON BROS. ELECTRIC CO.
EVERYTHING ELECTRIC
DAY OR NIGHT PHONE 7
2617 AVE. S

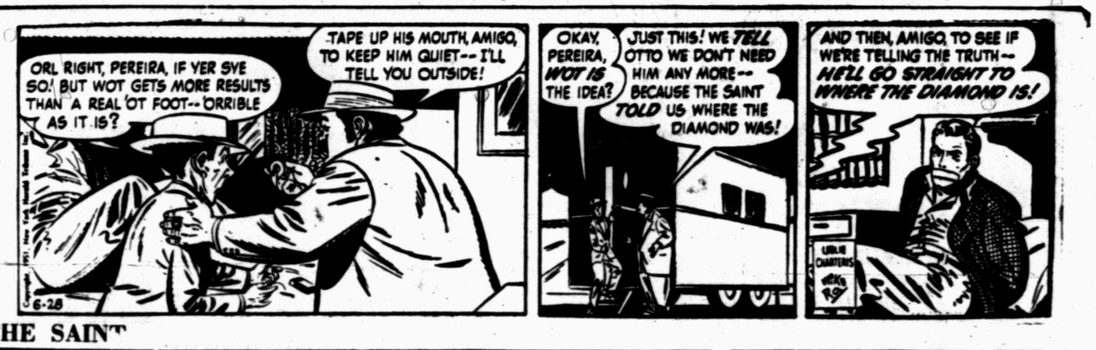

THE SAINT

TIMES PRINTING CO.
QUALITY JOB PRINTING

LITTLE LULU

SCORCHY SMITH

HOPALONG CASSIDY

PHIL'S AUTO APPLIANCE CENTER
WESTINGHOUSE APPLIANCES
EAST SIDE OF SQUARE

OAKY DOAKS

HOMER HOOPEE

SCOTT'S PLUMBING
2907 AVE. B
Phone 1316
CONTRACTING & SERVICE PLUMBING

DICKIE DARE

HARRIS PHARMACY
Southwest Corner of Square
THE REXALL STORE
PHONE 75
• PRESCRIPTIONS
• DRUGS
• COSMETICS

THE ADVENTURES OF PATSY

FOR A JOLLY JULY

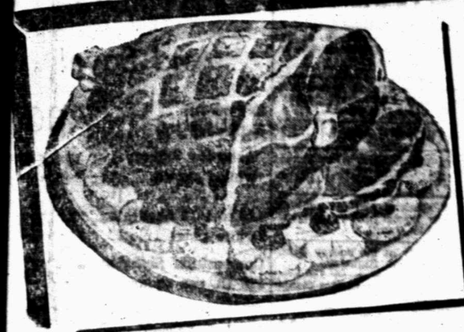

PIC-NICS SWIFT'S PREMIUM COOKED — For Picnics LB. 59c

FRYERS TURPIN DRESSED LB. 59c

Franks LB. 55c

BACON ARMOUR TRAY PICKED, DEXTER Lb. 45c

SAUSAGE COUNTRY STYLE 1 LB. ROLLS 39c

NAPKINS DIAMOND BOX 15c

WAX PAPER CUT RITE BOX 25c

PLATES DIAMOND BOX 15c

CUPS HOT OR COLD Pkg. 15c

Plastic Forks Pkg. 15c

Plastic Spoons Pkg. 15c

VELVEETA CHEESE 2 LB. BOX 89c

PICKLES DIAMOND Sour Or Dill Quart 25c

POTATO SALAD 12 Oz. JAR 19c

GRAPE JUICE WELCH'S SHORT QUART 35c

Treet CAN 45c

Butter Crackers Box **Hi-Ho** 34c

Scot Towls Roll 19c

30c

WATERMELONS lb 3½c

CANTALOUPES FRESH SOUTH TEXAS EXTRA LARGE 19c

Catsup DEL MONTE 14 Oz. Bottle 22c

Sardines AMERICAN OIL CAN 10c

Viennas HOSTESS BRAND CAN 10c

Tuna TUXEDO ½ CAN 22c

SUPREME **CRACKERS** 1 LB. BOX 29c

DIAMOND **Pork & Beans** Can 10c

KIMBELL'S 46 OZ. **ORANGE** JUICE CAN 33c

KIMBELL'S 46 OZ. **Grapefruit** JUICE CAN 26c

Milk EAGLE BRAND CAN 29c

KOOL AID 6 PKG. FOR 25c

HYDROX 12 OZ. PKG. 39c

FRENCH'S 6 OZ. JAR **Mustard** 9c

TOMATOES FRESH PINK LB. 15c

Cucumbers LB. 10c

SQUASH FRESH, Yellow, Lb. 8c

LEMONS FULL OF JUICE, Lb. 9c

PEACHES DELICIOUS California, Lb. 29c

PLUMS LARGE RED LB. 29c

CORN FRESH GATHERED EAR 5c

LETTUCE FIRM HEAD 14c

NOTICE

WE WILL BE CLOSED ALL DAY

WEDNESDAY, JULY 4th

DOUBLE S&H STAMPS On Tuesday

PIGGLY WIGGLY

SALAD DRESSING MIRACLE WHIP PINT 35c

ANNOUNCEMENTS A

LOST AND FOUND A-4

Lost: Foot Locker in Snyder June 17th. Liberal reward for information or return. Contact P. O. Box 1525.

ANNOUNCEMENTS A

PERSONAL A5

Alcoholics Anonymous; For problem drinkers who want to help themselves Queries strictly confidintial Phone 9697 24 hour day. 1111 - 31st Street.

JUNE SPECIALS

These Cars Are Priced To Sell

1948 Oldsmobile, Hydramatic, all accessories

1948 Studebaker with accessories

1947 Chevrolet with accessories

One day service on most cars by factory trained mechanics. We guarantee our work.

PIERCE MOTOR COMPANY

"Your Studebaker Dealer"

2211 Ave. S Phone 1186

ROAD--READY VACATION SPECIAL

FOR YOUR CAREFREE TRIP, WE WILL:

Clean and adjust spark plugs
Scientifically check engine compression
Inspect entire ignition system
Test voltage regulator, generator, battery
Adjust carburator and check entire fuel system
Adjust clutch pedal play
Lubricate chassis
Change engine oil
Inspect cooling system
Check shock absorbers
Clean, repack and adjust front wheel bearings
Inspect brake linings and wheel drums for improper or dangerous wear
Inspect steering system and all tires
Road test car

E. E. Dudley — Service Manager
Phone 1100

AT A SPECIAL LOW PRICE — $8.50

Bickerstaff Motor Co.

ANNOUNCEMENTS A

SPECIAL NOTICES A-2

LAWYER
GENERAL PRACTICE
Notary
R. E. COON
1309 Avenue S
Phone 640

LOST AND FOUND A-4

LOST DURING STORM

Silvery Gray Collie, Female, Answers to Name of "Lady J" Last seen before storm last Thursday. Call Joe Burkett, Phone 385-W, Towle Place Addition.

PERSONAL A5

Regular Meeting Each Tuesday.
ALCOHOLIC'S ANONYMOUS
If you have an alcoholic problem. call 9688.
Club at
1919 25th Street.

AUTOMOBILES B

AUTOS FOR SALE B1

For Sale: 1948 Plymouth Tudor. Clean inside and out: New tires Phone 327-W.

TRAILERS B3

BEST TRAILER BUYS IN TOWN

We Buy, Sell or Trade

TERMS

Refrigerators, Stoves, Toilets, Air Conditioners, Overloads, Hitches, Brake Controls.

SNYDER TRAILER SALES
East of Y on Hwy. 84

House trailer for sale. 1946 Alma. Can be seen at W. E. Howard Contractor, Lubbock Highway, Phone 1430.

TRAILER WANTED

Two bedroom trailer wanted. Will trade furniture of 10 room, 2 apartment hotel with lease. Hotel is located 2403 Avenue S. Rents for $125.00 month. Call 621.

AUTOMOBILES B

TRAILERS B-3

JORDAN TRAILER COMPANY

Your friendly dealer is moving Snyder Sales lot to Midland.

LARGE SELECTION
NEW & USED
TRAILERS
TERMS AND TRADE
2619 W. Wall Street
Highway 80 West
Midland, Texas

Trailer for sale. Privately owned. Must see to appreciate. N. H. Smith, c-o Howards Trim Shop, Phone 9682.

27 foot trailer. New frigidaire. In A-1 condition. Can finance. 1111 - 24th Street.

AUTO ACCESSORIES B4

TEXAS AUTO PARTS

Auto wreckers, Parts, Jobbers and Distributors.
Post Highway Phone 1746

MACHINERY B-8

For Sale: One 200 amp Lincoln welding machine and all fixtures. 3010 Avenue E or phone 1264-R.

BUSINESS OPPORTUNITY C

Will sell major interest in thriving service station in good location. See T. T. Withers, Sinclair Station, 2100 Avenue R.

DID YOU KNOW

You can get good tasting snow cones at AIR VIEW COURTS — Lamesa Highway and clean air conditioned bedrooms with baths for $10.00 week.

For Sale: Chevron Station, groceries and fixtures. Part terms. Good business. Have to sell because of bad health. North on Clairemont Highway. W. R. Burns.

Miller Trailer Park: will accomodate 41 trailers. More lots can be added. Has nice utility building. Doing good business. Reasonably priced. Contact N. L. Miller, Winters, Texas.

BUSINESS OPP. C

FOR LEASE

Car Lot with store room, office and bath rooms, and car wash rask, lot 75x150 foot. Call 9571.

C. C. YEAGER
Yeager Court, Post Road

SINCLAIR SERVICE STATION

LOCATED AT 2100 AVENUE R, SNYDER, TEXAS FOR SALE OR LEASE TO RESPONSIBLE OPERATOR.
Station now doing good business. Present operator going to service. Contact G. E. Roberts Oil Co., Inc., Sweetwater, Texas
Box 1337 Phone 4853

BUSINESS OPPORTUNITY

One of the older and best located filling stations for sale; completely modernized and streamlined; large monthly gallonage; plus highest average in district on accessories and tires. Will bear rigid investigation. All information on this confidential.

H&H Development Co.
506 East Highway
Phone 762 Res. 14-J

BUSINESS SERVICES D

FURN. UPHOLSTER D-7

Snyder Drapery Shop has the largest selection of Drapery and upholstery fabrics. Modern and period custom made furniture, 2904 Avenue X. Phone 1783.

Upholstering: All types fabric and plastic work. Free Pickup and Delivery. Howards Trim Shop Clairemont Road. Phone 9682.

BUSINESS SERVICES D

ELEC. SERVICE D-4

TOM UMPHRES
Repairs
Hydraulic Jacks
Electric Irons — Washing Machines.
Your General Repair Shop
Hydraulic Jack Oil
In Bulk
All work guaranteed
Lubbock Highway
Phone 460-W

HAULING-DELIVERY D-10

Furniture moving, local and long distance. Mayflower Service. McAllister Transfer & Storage. Phone 1761.

Long Distance MOVING

New Modern Warehouse
Specializing in Storage of Household Goods

A. L. TROWBRIDGE
1201 E. Broadway Phone 4500
Sweetwater, Texas

PROFESSIONAL D.14

Sanitary Septic Tank and Cesspool Cleaning

Special rates to schools and churches.

ALL WORK GUARANTEED

Free Inspection and Estimates
Phone 1138 Snyder, Texas

Pipe Line Construction

Ditching Machine
Air Compressor
Welding Service
Winch Truck Service
Road Boring
Line Stripping and Testing

Continental Construction Co.

Big Spring Highway
East of Gordon's Drive-In
Phone 1973

BUSINESS SERVICES D

RADIO SERVICE D16

One Day Service

Radio and Speedometer Repair
All work guaranteed.
Free pickup and delivery.

City Radio Service
1806 24th Street Phone 1331

EMPLOYMENT E

HELP WANTED, MALE E1

Helper for delivery truck and service calls. Apply Town & Country. 25th Street.

Experienced service station attendant over 20 years of age. Apply in person. Scotty's Marathon Station. Lubbock highway.

Wanted: Farm hand to drive tractor. See Wayne Rogers, 9 miles east of Snyder on Roby Highway.

Drivers Wanted. Over 30 preferred. Apply in person. Yellow Cab Co., Phone 699 or 700.

WANTED: 3 men with drivers license and ice experience. Otherwise don't apply Southland Ice Co. 1512-26th Street.

HELP WANTED, FEMALE E2

Beauty operator wanted. Must mave Texas license. Apply at Charm Beauty Shop in person.

White, Negro or Mexican girl for general house work. High school girl preferred. Call 1516-W, Humble Camp.

Waitress wanted, apply at the Scurry Cafe. Past the Y on the Post Highway.

Help wanted. Apply in person. Snyder Steam Laundry. 1401 - 28th Street.

HELP WANTED, MISC. E3

Opening now for saleslady or salesman. Apply Jim Turner, Times Printing Co.

POSITION WANTED, Male E5

Yardwork, hotel work, or have truck for hauling. 4 blocks south 180 highway, Avenue H. Luther Foster.

WOMAN'S COLUMN H

CHILD CARE H3

Reliable child care, 35 cents per hour, $1.50 per day, $2.00 per night Mrs. Barham Wisener. Phone 623—J., 2611 Avenue X.

Care for your children, day and night Mrs. J. C. Beavers, 501 26th Street. Phone 337-J.

LAUNDRY SERVICE H5

Ironing done in my home by piece or dozen Mrs. Nix 2508 Avenue N.

SEWING H6

Bring me your crochet and embroidery work. I also do ironing. Peyton and Avenue Y, Bootland Addition. Phone 1183-R.

FARMER'S EXCHANGE J

LIVESTOCK J4

Baby chicks for sale. Algo started chicks. 432 East Highway. Snyder Hatchery.

MERCHANDISE K

MUSICAL INSTRUMENTS K5

BALDWIN PIANOS
"Choose your piano as the artists do"
Also good used pianos. $150.00 up.
Terms if desired.
ADAIR MUSIC OO.
1708 Gregg St. Phone 2137
Big Spring, Texas

MERCHANDISE K

BUILDING MATERIAL K1

REINFORCING
STEEL
CEMENT
SHEETROCK
SNYDER GRAY LUMBER CO.
2200 Avenue R Phone 740

PAY CASH And Save!

2x4 nd 2x6 8' through 20'	7.00
Asbestos Siding (white) per sq.	8.65
1x8 to 1x12 Sheathing (white pine)	7.50
Composition Shingles, 210 lb. per square	6.95
28" and 55" Window Screen	3 00
Oak Flooring (good grade)	13.50
2 x4 - 4 ft. (Each)	10c

Veazey Cash Lumber Co.
1 Mile West On Lamesa Highway
Phone 1573

HOUSEHOLD GOODS K4

For Sale: Living room suite, Roper range, 8 ft. Servel refridgerator, 9 x 15 rose rug, chrome set. 410 Avenue R.

For Sale: Good used trombone. Very cheap. Good brand. Phone 866.

Latest model Electrolux vacuni cleaners and appliances. Phone 1431 for free demonstration.

MISCELLANEOUS K11

FOR SALE

20,000 pounds of Angle Iron, 2x2, 3x3, 5x5.
40,000 pounds of Shafting, 1⅛ and2-inch.

Highest Prices Paid For

Scrap oilfield cables, old tires, old batteries, scrap metal—
WHICH ARE BADLY NEEDED FOR DEFENSE PROGRAM

Snyder Iron & Metal Co.
"See Us Before You Sell"
Old Post Highway
Phone 1797

Trailer court fixtures for sale. Call 383-W, Mrs. Sidney Galyean, 100 - 26th Street.

SINGER: Sewing Machine Repair—Motors—Lights—New Parts. Singer Sewing Machine Co. 159 Walnut St., Colorado City, Texas.

WANTED TO BUY K14

Giles Swap Shop, 1504½ Avenue S. We buy used furniture. See us for bargains. Phone 1542.

See Town and Country's Economy Store for used furniture and appliance values. Lamesa Highway.

See us for Reupholstering and Custom Made Furniture. Howards Trim Shop, Clairemont Road. Phone 9682.

Snyder Drapery Shop has the largest selection of Drapery and upholstery fabrics. Modern and period custom made furniture 2904 Avenue X. Phone 1783.

GOREE USED FURNITURE: Auction 1st and 3rd Thursday night. We buy and sell. 501 East Highway, phone 1994.

RENTALS L

BEDROOMS L1

ANTLERS HOTEL
One block east of Post Office
Air Conditioned — Cool
Rates $6.00 up per week
Phone 9601

Need A Room?

Our new rates are inviting
Our place is close in, clean and quiet.
We rent to men only

H&B ROOMS
2305 26th Street

2 cool bed rooms for men. 2 story brick house. 2300 - 32nd. Meals if desired.

Keep cool all summer. Air conditioned rooms, $15.00 — $16.00 for two in room. Also housekeeping room. Two blocks from square. 2401 Avenue U.

Room To Yourself
A New Deal
at $7.50 per week
The Best Hotel
2109 Ave. S
3 Blocks North of Square

Quiet rooms for day sleepers. Cleanest rooms. Good rates with private baths. Plaza Hotel, East Highway, South Ranchhouse Cafe.

ALPHABET
BUSINESS SERVICE
Who Sells What & Where Is He?

ADVERTISING—OUTDOOR

—See Quality Sign Co. 612 East Highway, for your outdoor advertising. Phone 1442.

AIR CONDITIONING

Expert Service on any Air Conditioning job. Certified Lennox Dealer Snyder Heating Co. Phone 748 2007 - 20th Street. Free Estimates.

—King and Brown, 1914 20th Street, offer the best in Frigidaire air conditioning. Phone 18.

—For Philco air conditioning see Roe Home and Auto Supply. Phone 99.

AMBULANCE SERVICE

—Bolger - Barnes Funeral Home offer fast, dependable ambulance service. Phone 84.

AUTO-BODY REPAIRING

—Allen Bros. and Willis have a complete body and paint shop, and garage service. East highway. Phone 1806.

—Bickerstaff Motor Co. offer complete service for any make car. Phone 1100.

AUTOMOBILE DEALERS

—Hewitts Used Cars, 2180 Ave. S, have just the car you have been looking for. Phone 847.

—Rollins Used Cars, just below 66 Cafe, have many new and used cars to choose from.

—Esell Motor Co. See their new used car lot. Call 900 for fast wrecker service.

BUILDERS HARDWARE & MATERIAL

—We have a complete line of lumber and building supplies. Wholesale and retail. Walter Hales Lumber. and Supply. Phone 1277.

—Kenner Lumber Co. East Highway, can furnish your every building need. Phone 972.

—From foundation to paint Forrest Builders Supply Co. sells everything you need. Phone 82.

BATTERIES

—For best power performance for auto and farm, look to Reliable Batteries. Bill Ragsdale Tire Co. Phone 388.

BUTANE

—Call Scurry Butane Co. 234 for prompt gas delivery. Sales & Service. Domestic & Commercial. Appliances.

CAFE

—The Ranch House offers fine foods. American and Mexican dishes. East Highway.

CONCRETE PRODUCTS

—West Texas Concrete Products Inc. offer quality transit mixed concrete service. Phone 1840.

—H. L. Pikes can give you a good foundation, concrete work of any type, any size, any amount. Phone 404.

ELECTRIC SERVICE

—MOTORS: rewound-repaired. Quick dependable service on any size. Hill Electric Co. Phone 918.

FLOWERS

—Fresh flowers for all occasions. We telegraph flowers anywhere. Bells Flower Shop. Phone 398.

FOOD LOCKERS

—Jones Locker Plant, 2003 20th Street, will cut, wrap and quick freeze meat for your home locker.

FURNITURE

—Barrow Furniture Co. 2200 24th Street, feature Lee's Carpets and Ranch Oak furniture.

—You can save money at Carmichael Furniture Co. 804 26th Street. See the Norge range and refrigerator.

GROCERS

—The B & B Food Market will grant you credit. Out of the high rent district. 2112 Ave. S.

—The D & H Super Market have uncalled quality food. Come by the friendly store. 1400 25th Street.

—The Whiteway Food Market offer free delivery. 3 blocks south of hospital. Phone 1943.

HARDWARE

—Come to Phillips Bros. Hardware, 2012 Ave. S, for anything in the hardware and Sporting Goods line.

INSURANCE

—Hugh Boren & Son are dependable and experienced. Insurance - Real Estate-Loans-Oil. Phone 196.

—If its Insurance, leave it to COX. W. Willis Cox Jr. Agency, Snyder Dnug Bldg. Phone 1318.

—The Deffebach Agency can service any type of Insurance for you. Come in for advice. Phone 719.

—(Tony) Holcomb Insurance Agency phone 284, anticipate your insurance needs. Friendly service.

—The Snyder Insurance Agency, since 1932, have offered complete insurance protection. Call 24 or 48.

JUNK

—We will buy anything of metal. Scrap iron, dismantled machinery. Snyder Iron & Metal, Old Post road, Phone 1797.

Will buy old cars, scrap iron, and all kinds of metal. Tom Umphres. Lubbock Highway Phone 460-W.

WANTED: Old coins to fill collection. Gold, silver, Copper, ect. Gay's Original 1912 - 25th Street.

Petroleum Directory

GRAVES
RADIATOR SHOP
All Types Radiator Service and Repair
Used Radiators Bought and Sold
2407 Avenue V Phone 1741

POST HOLE DRILLING
Lightweight Portable Equipment
HAMILTON TOOL AND SERVICE CO.
Pipeline road crossings
Horizontal & Vertical Drilling
Phone 1800 — Day-Night

Motor Rewinding and Repairing
Magneto Sales and Repairing
Automotive-Starter-Generator Repairing
HILL ELECTRIC COMPANY
2006 25th Street Phone 918

WE BUY
Scrap Iron and Metal
Highest Prices Paid
Snyder Pipe & Supply
Post Highway Phone 1373

For Classified Phone 1234

Neal's Machine and Welding Shop
Commercial and Oil Field Welding
Phone 168 Day or Night
Insured
701 24th Street Snyder Texas

1105 Ave. T Phone 392
SNYDER RADIATOR SERVICE
Radiator for Oil Field and industrial Equipment. Passenger Cars and Trucks
Frank D. Stephenson
"The Radiator Man"
Snyder Texas

CLASSIFIED DISPLAY

VACATION BARGAINS

1950 Chev. Club Coupe, clean	$1595.00
1950 Buick 4 door	$1595.00
1950 Chev. 2-dr. Fleetline	$1595.00
1950 Chev. Club Coupe, R&H	$1595.00
1950 Nash 4-Dr., Heater	$1595.00
1950 Chev. 2-Dr., R&H	$1595.00
1950 Mercury 2-Dr., R&H	$1695.00
1950 Chev. Deluxe 2-Dr. R&H wsw	$1695.00
1951 Ford 4-Door, R&H, Seat Covers Fordomatic	$2050.00
1950 FORD 2 Door, Heater (clean)	$1595.00
1949 Olds, 76	$1595.00
1949 Ford 4 door, Heater, clean	$1195.00
1949 Ford 2 door, H., good tires	$1195.00
1947 Ford 2-Door, R&H	$ 945.00
1947 Ford 2-Dr. (6 cyl.) R&H	$ 695.00
1946 Ford 4-Door, R&H	$ 495.00
1946 Plymouth 2 door, R&H	$ 795.00
1948 Chev. 2-Door	$ 895.00
1947 Chev. 4 door, R&H	$ 995.00
1947 International Pickup	$ 495.00
1940 Chev. 4 door, R&H	$ 195.00
1940 Ford Coupe, clean	$ 295.00
1941 Chev. 4-Door, Clean	$ 395.00
1941 Chev. 4-dr., R&H, white tires	$ 395.00
1942 Plymouth R&H, wsw	$ 350.00
1939 Ford 2 door	$ 150.00
1939 Chev. 2 door	$ 125.00
1937 Ford Fordor, good motor	$ 75.00
1937 Plymouth 2 door	$ 75.00
1938 Chev. 4 door	$ 50.00
1937 Chrysler	$ 50.00

HEWITTS USED CARS
2180 Avenue S Phone 847

CLASSIFIED RATES

One day	.04 per word
Two days	.07 per word
Three days	.09 per word
Four days	.11 per word
Each day following	.01 increase

15 word minimum rate

Space ads	.84 per inch per insertion

EARNED RATES

Three days	.75 per inch per insertion
Five days and above	.70 per inch per insertion

WE HAVE SEVEN OF THE CLEANEST USED CARS IN TOWN:

1. 1950 Ford Cust., R&H, New Tires, Extra Clean	$1595.00
2. 1950 Ford Custom, H, 17,000 miles	$1295.00
3. 1949 Plymouth 4-door, white walls, R&H	$1295.00
4. 1949 Plymouth 4-dr. Special Deluxe	$1695.00
5. 1949 DeSoto 4-door , R&H, 16,000 miles	$1695.00
6. 1949 DeSoto 4-door R&H, Cust.	$1625.00
7. 1950 Chrysler Windsor, Loaded	$1695.00

Bring Your Trade-Ins

LEE MOTOR CO.

N. E. Corner of Square Phone 400

WE HAVE A COMPLETE SERVICE SHOP

- Tune-Ups
- Wheel Alignment
- Windshield Glasses Installed
- Wheel Balancing
- Major or Minor Overhauls
- Wrecker Service
- Custom Paint Jobs
- Body Work of all Kinds
- Tailor Made Seat Covers
- Complete Parts Department

Kenneth Knollenberg — Shop Foreman

J. B. Davidson — General Manager

RENTALS L

APARTMENTS L3

For The Very Finest

APARTMENTS

Air Conditioners
Phones Available
2 Bedrooms
Furnished or Unfurnished
Laundry Facilities
Garages
Paved Streets
SEE

THE WAYMAR APARTMENTS

20th and Coleman
Adjacent to Parkway Add.
Phone 1827

HARMON APARTMENTS

Clean, cool and air conditioned. Refrigerator. $15.00 per week. Bills paid. West on Lamesa Highway to Rainbow Market, No. 2, north 1 block.

FOR RENT

One and two room apartments. Summer rates.

YEAGER COURT

Post Road

---

2 nicely furnished apartments. $12.50 per week. Bills paid. See Mrs. Hemphill, 101 Trailer Court, Colorado City Highway.

Newly remodeled two room apartment. Bills paid. Very cool. Prefer couple. 801 27th.

Newly decorated, nice and clean bedroom for two. 2 beds. Air conditioned. 501 27th.

Furnished apartments for rent. Two large rooms and private bath, nicely furnished. Bills paid, $88.00 a month. 607 - 29th Street. Phone 1776-W.

One and two bedroom furnished apartments. Air conditioned. Electric refrigerators. Bills paid. Reduced rates. Week or month. Flare Motel, East Highway, 2 blocks west of Y.

Two room furnished apartment and air conditioner. Bills paid. 601 East 20th Street.

Furnished apartment for rent. Two large rooms, nicely furnished. Bills paid, $88.00 a month. 607 - 29th Street. Phone 1776-W.

Nicely furnished three room apartment with ceramic tile bath and carpeted floors. Phone 463-W. 3115 Avenue T

SUMMER RATES
Green Hill Apartments
Two rooms with private bath, clean.
Electric Refrigerators
Gas Apartment Ranges
Hollywood beds with innersprings
Couples $12.50 per week
Families 2 Children $15.00 per week.
1½ Miles North on Clairvmont Road. Phone 9668

For Rent: Newly furnished apartments. Investigate The Rainbow Courts reasonable rates. East of Y on Sweetwater Highway. Phone 1376

RENTALS L

FURNISHED APARTMENTS L3

MODERN ROOMS
Couple, $15.00 week, One man $12.00 week. Suite of rooms, two men, $20.00 week; Three men, $24.00 week; four men, $28.00 week. Trailer houses and small cottages.
ROY CHURCH
Lamesa Highway Phone 9628

NESBITS MOTEL

Automatic heat, refrigerated air conditioning. Tile bath, Frigidaire, garage.
$3.00 per day.
Weekly and monthly rates
Furnished cottage apartments.
Lamesa Highway Phone 1778

---

2 room furnished apartment. Call 1746 Texas Auto Parts.

Furnished apartment for rent. Very neat and clean with nice surroundings. Conveniently located at 611 - 25th.

Two furnished apartments. All bills paid. Inquire in back. 800 Avenue R.

3 room furnished apartment for rent. No children. 3rd house south of Phillips 66 Super Service Station. East Highway.

Four room and three room furnished or unfurnished 2711 Avenue O. Apply 1505 - 28th Street.

APARTMENTS

Two room with private bath, plenty of hot water, tile floor. Servel gas refrigeration, good inerspring beds. Close to shopping center and we pay the bills. See these for $15.00 per week. 306 28th St.

UNFURN. APARTMENTS L4

Available June 30: 2 bedroom unfurnished apartment. Electric cookstove. Servel refrigerator. 3001 Avenue S.

Unfurnished apartment. Four room duplex. Private bath. Hardwood floors. Venetian blinds. $70.00 a month. 611 - 32nd Street. Phone 1185-W.

Two small apartments for rent. $6.50 week. Apply at D & D Trailer Camp office. 1402 Avenue R.

Unfurnished apartment for rent. W. R. Bell. Phone 1571-W.

Nice three room unfurnished apartment. Private bath, close to town. 1500-27th.

For rent 3-room apartment. East side duplex. Close in. Reasonable. Call 719, Deffebach Agency.

FURNISHED HOUSES L-5

Unfurnished four room house for rent. Boothland Addition on Murrell Avenue. See W. C. Sheldon.

HOUSES
Furnished & Unfurnished
BILLS PAID
Avenue O and
Phone 1056 W

RENTALS L

UNFURNISHED HOUSES L6

Unfurnished house for rent. $65.00. Bills paid. 509 - 16th Street. Come to 512 - 15th Street.

Unfurnished practially new 2 bedroom house. Telephone service. Tumbleweed Courts.

For Rent: Seven room brick house with large basement unfurnished, and two room furnished apartment to be rented with house. Call Mrs. Roe at 344-W.

TRAILER SPACE L9

TRAILER SPACE
At private home. Shade trees. Bath. Close in. Utilities paid. Also bedrooms, adjoining bath
E. C. SINGLETON
Phone 1988-W
1111 - 24th Street

MISC. FOR RENT L7

For Rent: Corner store building. 24'x50' 2110 Avenue S. See Roe at 2207 Avenue S. Phone 99.

TRAILER HOUSES L10

TRAILERS FOR RENT
$6.00 to $12.50 per Week
Completely Furnished
Furnished Apartments
$15.00 Per Week
CRESSWELL TRAILER CAMP
1901 19th Street

For Rent: Trailer houses equipped for cooking. Good beds, clean baths, adults only. 2502 Avenue I

REAL ESTATE M

FOR SALE

By Owr
Equity and easy payments.
Duplex — 3 lots and 30 x 40 foot warehouse.
Water Well.
512 14th Street
Renting for $225.00 per month.
Call 1078

Three choice residential lots, 505, 507 - 33rd Street and 603 - 32nd Street. Real bargain. Call Frank Bernson 1944-J or 1-J.

HOUSES FOR SALE M2

FOR SALE

One 3 room house with garage, furnished. One 2 room house furnished and rented. City water on lot 50x150. Everything furnished. O'Neal Avenue and Avenue R on right side of Clairemont Road.

HURRY HURRY

$5,800.00

---

12 x 14 foot house. To be moved. Price cheap. 2706 Avenue E.

REAL ESTATE M

HOUSES FOR SALE M2

For Sale—Equity in 5-room house close to school and bus line. all Mrs. Fred Caudle, Phone 10-J.

FIVE ROOM HOME
605 32nd Street
$6750.00
Fully Carpeted
Hotpoint Electric Kitchen
Lawn. Extra Lot
If Desired.
Must Sell
F. W. BERNSON
PHONE 120 OR 1974-J

For Sale: Recently refinished four room house. One block north of new grade school on Post Highway. $500.00 down Balance in small monthly payments. See Mrs. Martha Young.

FOR SALE

Six Room House
by Owner.
Located 2906 Avenue T
Call 1465-M
For Appointment

For Sale on Rental Basis

A dandy three bedroom home in Von Roeder Heights. Owner will make rental contract giving option to buy and apply rentals (all but but 6 per cent interests on principal)on purchase of home on or before eight years. Then continue paying monthly rentals and pay the home out in about ten more years. Lett your rent pay for your home
C. N. Von Roeder (Owner)
Phone 627

FOR SALE-TRADE M11

Trade house and lot for house to be moved. Located next door to Reno Hotel on Lubbock Highway.

HOUSE MOVING

W. K. Bigham & Sons
House Moving
Anything up to 100 feet.
You are welcome to check our insurance.
133 Milburn Parkway Addition
Phone 1310, Snyder

Anglo-Iranian Oil Co. Declares Dividend

LONDON, June 28. (AP)—The Anglo-Iranian Oil Company, whose properties in Iran are being seized under a new Iranian nationalization law, declared a dividend of 25 per cent today.

This brings dividends for the company's fiscal year to 30 per cent, the same as in the preceding 12 months.

Not a 'Strike,' Just Late Pastures, Cattlemen Claim

(Editors Note: This is the second story in a grass-roots survey by the Associated Press of the dispute over the cattle supply and price controls on beef.)

FORT WORTH, June 28. (AP) — Texas' billion-dollar cattle industry is buzzing like a nest full of angry hornets today with denials that there is — or ever has been — a cattlemen's strike against price controls on beef.

Cattlemen insist there has been no deliberate effort on their part to hold cattle from the market as a means of fighting the administration's price regulations.

One cattleman, when asked about it, exclaimed: "We don't want to be regulated. We don't like the government messing into our business. But we don't strike against the government."

RECEIPTS TRICKLE

Reports of a cattleman's strike started after receipts at the 12 big markets dropped to a trickle a few weeks ago.

But government men, cattle buyers, stockyard men and newspaper farm editors to whom I have talked all agree there has been no strike by cattlemen although cattlemen have adopted a "wait and see" policy on price controls.

Here is their explanation of the situation:

Texas is the biggest cattle producing state in the union, growing one-tenth of all the cattle produced in the country.

For the most part, these cattle are fattened in the spring on new grass. Some of them then are sold direct to the slaughterer—but the great bulk of them are sold to "feeders" in the Mid-West. The feeders make their profit by putting the extra pounds on the cows and rounding them into prime beeves.

But Texas had a dry spring this year. The rains didn't come until late in April and early May. Then the grasslands turned green again and there was good, cheap grass feed.

W. L. Pier, manager of the Fort Worth Stockyard, said:

"Our season is five to six weeks late this year. I'm surprised we've had the receipts we have had."

Joe Lane, who has been buying cattle for many years for shipment into the feeder belt, backed up Pier's statement.

"All this strike talk is just malarky," Lane said. "The slow movement is a seasonal thing. Cattlemen are just trying to get all the cheap growth on their cattle they can before they sell."

It is true, cattle people say, that the late grass growth has put the growers in a position where for a time some of them can afford to sit out the price situation.

INDUSTRY JITTERY

These people all are jittery about the price rollbacks and what they might do to their business and to future cattle production.

The OPS put a ceiling on the wholesale and retail prices of beef last January after steaks climbed to as much as $1.25 a pound in the butcher shops.

OPS said these prices were entirely out of line and something had to be done to check the rise in beef and give the consumers a better break.

In May, the OPS rolled back the price of live cattle by 10 per cent, fixing a limit on the price slaughterers could pay for livestock.

Neither of these actions reduced the butcher shop price. OPS hopes to do this with two rollbacks of 4½ per cent each which would affect both live cattle prices and the wholesale and retail prices.

But the senate banking committee has approved a bill that would ban these future rollbacks.

The administration contends controls are necessary to bring beef prices into line with other costs.

The cattle people say they have been singled out unfairly for price rollbacks and they still have hopes of winning this fight.

As Joe Lane put it: "We're not anti-government in this. We're just anti-administration."

Baldies Won't Tolerate Pity From Barbers

By HAL BOYLE

NEW YORK, (AP) — Bald-headed men of America, arise!

The enemy is attacking us again. They're at our very pates.

Who's our foe? Nobody but our old cutthroat buddies — the nation's barbers.

Listen:

"Men with hair are more virile and romantic than those who are bald."

That bare-headed slander came today from Nick Caluthis, president of the United Master Barbers of America.

"Although there may be no biological relationship between baldness and virility," he added, "the confidence that goes with having a full head of hair gives men more verve in their amours.

LIKE WOMAN'S FIGURE

"Barbers know very well that a woman regards a man's hair in the same light as a man regards a woman's figure."

Well, how does a wise man prefer a woman's figure? Covered with a buffalo pelt?

Caluthis teed off on us baldies in releasing his organization's annual selection of the "Ten Best Male Heads of Hair in America."

His lucky 10:

Educator Alfred C. Kinsey, Bernard Baruch, Bandleader Elliot Lawrence, New York Police Commissioner Thomas F. Murphy, Salvador Dali, Film Actor Errol Flynn, Scientist Albert Einstein, Nelson Rockefeller, Ben Hogan, and Arthur Godfrey.

There is no quarrel to be found with the list — for sentimental, old-fashioned folk who still like hairy-topped men best.

THE REBUTTAL

What forward-looking man of taste today wants to keep his hair anyway. It falls in his eyes, gets caught in electric fans, grows over his ears and makes it hard for him to hear over the telephone. It isn't of help to him in any way, except as a cushion if he is hit with a blackjack.

All the evidence of modern science tends to prove that bald-headed men are actually more virile than hairy-headed men. Smart women have already found that out, too, and nobody has to feel sorry for "old baldy" today. He's doing all right. The reason he doesn't brag more is that he doesn't want the guys with hair to shave it off and increase his competition.

Kansas has consistently been the U.S. state which grows the most wheat.

Everyone Reads Classified!

Call Miss Classified
1234

She Will Help You With Your Ad.
FOR RESULTS — JUST CALL
1234

COOL OFF WITH THESE..

JULY 4TH FOOD FEATURES

SPECIALS FOR THURSDAY EVENING, FRIDAY and SATURDAY

FOR THE 4TH OF JULY DRIVE BY AND PICK UP A NICE COLD WATERMELON

CHURCH'S
Grape Juice 24 OZ. JAR 35c

SNOW CROP FROZEN
ORANGE JUICE
2 FOR
49c

KOOL AID
FOR PICNIC
6 PKGS.
25c

LIBBY'S
TOMATO JUICE
300 CAN
10c

LIPTON'S
TEA
¼ Lb. Pkg.
29c

MILE HIGH
SOUR OR DILL
PICKLES
QUART JAR
29c

-- PRODUCE --

For Ice Cold Lemon Ade
LEMONS DOZ. 25c

California
ORANGES LB. 8c

Arizona White Fresh
Grapefruit EACH 6c

Large Head
LETTUCE HEAD 12c

Fresh
CABBAGE LB. 4c

-- MEATS --

Good First Cuts
PORK CHOPS LB. 49c

BOLOGNA LB. 35c

Parks Good
Country Sausage LB. 39c

ARMOUR'S ALL MEAT
CELLO WRAP
Skinless Weiners
Lb. 55c

EARL VARBEL, Market Manager

Snow Crop Frozen
STRAWBERRIES
Good With Ice Cream
12 Oz. Pkg.
39c

OUR DARLING
CORN
303 SIZE
35c

WON UP
Grapefruit Juice
46 OZ. CAN
25c

LIBBY'S
18 Piece
OLIVES
CHAMP
25c

Armour's & Decker's Cello Wrap
JOWLS

SUGAR CURED BACON
BACON, Lb. 29c

RED & WHITE FOOD STORES

We Reserve The Right To Limit Quantities

WE WILL BE CLOSED JULY 4TH

H & L Cash Grocery

RED & WHITE FOOD STORES

WE GIVE WEATHER BY DISCOUNT STAMPS
Remember Every Tuesday Is Double Stamp Day
R. A. HARDEE and AL LIEB, Owners

For a Festive Fam Fourth Fun & Features Flavorful Foods

4th of JULY

FROZEN HAMPSHIRE
GRAPEFRUIT JUICE 6 OZ. CAN **12c**

FROZEN BLEND JUICE
GRAPEFRUIT—ORANGE HAMPSHIRE, 6 Oz. Can **12c**

TUNA CHICKEN OF SEA GRATED, CAN **32c**

OLEO TOP SPRED COLORED, LB. **25c**

TIDE LG. BOX **25c**

GRAPEFRUIT JUICE DON RIO 46 OZ. CAN **21c**

GOLDEN BLOSSOM CRUSHED
PINEAPPLE No. 2 Can **20c**

BLACKEYE PEAS, Dorman Fresh Shelled, No. 300 can	13c
GREEN BEANS, Food Club French style, No. 2 can	26c
LIMA BEANS, Dorman Baby No. 2 Can	11c
MARSHMALLOWS, Sugarkist Plain or colored, 8 oz. bag	15c
POST TOASTIES, 12 oz package	20c
TOMATO JUICE, Libby's 46 oz. can	29c
APPLE SAUCE, White House No. 303 Can	16c
PRESERVES, Zestee Apricot or Peach, 2 lb. jar	43c
SPINACH, Food Club No. 2 can	17c
POTATOES, Dorman medium No. 2 can	11c
CORN, Libby's whole kernel 12 oz. tin	16c
KRAUT, Uncle William No. 300 can	10c
PEAS, Greenlee No. 303 Can	15c
PEAS, Kounty Kist No. 303 can	15c
KLEENEX Facial Tissue, 200 box	18c
PINEAPPLE JUICE, Libby's 46 oz. can	39c

CHICKEN NOODLE, Dinner Swanson, Tall can	34c
PUSS N' BOOTS Cat Food can	14c
JOLLY TIME pop corn can	20c
PICKLES, Tempting 12 oz. Sour or Dill	25c

FOOD CLUB
SALAD DRESSING Pint **31c**

HAND CREAM PACQUIN'S 50c Size **29c**
BAYER ASPIRIN 15c Size **9c**
TOOTHPASTE Phillips Milk of Magnesia 2 Reg. 25c Tubes **31c**
ARRID, Deodorant 60c size 59c
PEPTO BISMOL, reg 60c size 47c
MENNEN SKIN BRACER, reg 89c with trial tube shave cream free 89c
GLOVES, Rubber Housekeeping pair 49c
ZONITE, reg $1.00 size 79c

BANANAS	GOLDEN RIPE LB.	12c
CANTALOUPES	LB.	8c
CABBAGE	LB.	3c
TOMATOES	LB.	15c
APPLES	LB.	12½c

FRANKFURTERS PURRY'S SKINLESS **39c**
STEAKS Loin or T-Bone, Lb. **89c**
ROAST Beef Chuck LB. **69c**
BACON SWEET CLOVER LB. **53c**
ROAST Pork Shoulder LB. **49c**
LARD Fresh Rendered 2 Lb. Pkg. **39c**
FISH Boneless Perch LB. **39c**

Northwester
PHEASANT CHICKEN LB. **69c**