WEDNESDAY

THE SNYDER DAILY NEWS

VOL. 17, NO. 46 SNYDER, TEXAS (79549) WEDNESDAY, JUNE 22, 1966 EIGHT PAGES—PRICE 5c

Pirate Radio Owner Is Found Dead

LONDON (AP) — The owner of one of Britain's pirate radios was found shot dead today while a mysterious pirate crew held his station off the southeast coast.

The dead man was Reg Calvert, 37, a promoter whose "Radio City" broadcasts pop music from an abandoned antiaircraft fort at Shivering Sands, near the Kent town of Whitstable.

Police said Calvert was shot in the stomach in the home of Oliver Smedley, former vice president of the Liberal party executive, about 50 miles northeast of Whitstable.

Police said they were questioning a man and a woman.

Smedley, 54, is chairman of Project Atlanta, an organization associated with the pirate radios which broadcast from just outside British waters to evade the government ban on commercial radio broadcasting.

A few hours before police announced Calvert's death, it was learned that a boarding party of 10 men and a girl had taken over his station Monday and were still holding it.

The raiders and the station's seven-man staff stood on the deck of the fort early today and talked to newsmen in a tug below.

Said one bearded raider: "We were hired to do a job and we are doing it. After that ask the bosses."

The raiders were believed to have been sent by a businessman claiming to have supplied transmitting equipment to the station.

Calvert bought the station from Screaming Lord Sutch, a pop singer who started it more than a year ago. It was supposed to merge next month with Station UKGM (United Kingdom Good Music).

H. E. Bennett Of Gail Dies

Henry Edward Bennett of Gail, 78, died today at 6:30 a.m. in the Bennett House Convalescent Home in Big Spring.

Mr. Bennett was born Jan. 27, 1888, in Ellis County and moved to Borden County in 1913. He was a long-time cattleman and rancher in Borden County. Mr. Bennett was a member of the Methodist Church, the Masonic Lodge No. 909 and Woodmen of the World.

Survivors are his wife, Clara, also a patient at Bennett House; four daughters, Mrs. Roland Hamilton of Lamesa, Mrs. Ruth Allison of Loving, N.M., Mrs. Marie Elliot of Hobbs, N.M., and Mrs. Virgil Clark of Del Rio; two sons, Milton Bennett of Crockett and Willis Bennett of Houston; three sisters, Mrs. Etta Simpson of Tulia, Miss Lou Bennett of Waxahachie and Mrs. Joe Chiles of Piggott, Ark.; 12 grandchildren and 17 great grandchildren.

Funeral services are pending at the Brannon-Philite Funeral Home in Lamesa. Mr. Bennett will be buried in the Gail cemetery.

LBJ AND 'GIRLFRIEND' — President Lyndon Johnson romps with his "favorite girlfriend," little Courtenay Valenti, daughter of former presidential assistant Jack Valenti. (AP Wirephoto)

Crippled Jet Downs MIG

By ROBERT TUCKMAN

SAIGON, South Viet Nam (AP) — A U.S. Navy pilot flying a jet fighter crippled by enemy fire and running critically low on fuel shot down a Communist MIG17 jet over North Viet Nam Tuesday.

One other MIG was damaged and possibly destroyed as four Navy F8 Crusaders and four MIG17s tangled 65 miles northeast of Hanoi. But the MIGs shot down one Crusader, and ground fire brought down a Navy photo-reconnaissance plane in the same area.

In all, five American planes were reported lost in the past 24 hours in Viet Nam. The others were an Air Force F105 Thunderchief shot down Tuesday 30 miles northeast of Hanoi, an Air Force F100 Supersabre hit by Viet Cong groundfire 75 miles southwest of Saigon today and a C123 transport downed on a defoliation mission over the South Tuesday.

The crews of both planes lost in South Viet Nam were rescued.

In the ground war, U.S. paratroopers and cavalrymen battled a Communist battalion on the eastern flank of South Viet Nam's strategic central highlands for the third day, and a spokesman said the enemy toll had risen to 144 killed.

No major action was reported elsewhere in the South. Premier Nguyen Cao Ky eased his political war against his militant Buddhist opponents by briefly lifting the five-day blockade of Saigon's Buddhist Institute. During the hour's respite, 203 persons quit the encircled compound, but several hundred remained behind.

Several truckloads of draft-age youths were hauled off for military service as Ky mingled the conciliatory gesture with continued firmness against the dissidents.

Reds Deny Withdrawal Condition Of Pact

MOSCOW (AP) — The Soviet government said today it is not insistent on the withdrawal of U.S. troops from Viet Nam as a precondition for an agreement to halt the spread of nuclear weapons.

The newspaper Izvestia, which speaks for the government, denied that an American troop withdrawal had ever been made a precondition for an agreement.

It said American news agencies had put such an interpretation on a speech made in Geneva June 14 by the chief Soviet delegate to the disarmament conference, Alexei A. Roshchin.

Negro Rioting Climaxes Pompano Beach Unrest

By HEDLEY BURRELL

POMPANO BEACH, Fla. (AP) — Hundreds of Negroes rioted early today, throwing rocks and bottles at police, stores and cars before riot police cleared the streets with billy clubs and the threat of tear gas.

Two cars were overturned, one was set fire, and three or four policemen hurt by flying glass, one officer said.

Debris littered the main street in the Negro district from sidewalk to sidewalk, but the overall damage apparently was light.

Display windows at two stores were smashed, and there were three reports of homes being looted.

Police arrested 24 Negroes.

The riot in this city of 16,000 about 25 miles north of Miami lasted less than an hour.

It apparently was the culmination of tension built up Tuesday when reports spread through the Negro district that a white store owner had slapped a 10-year-old Negro boy. The store owner, Arthur M. Marks, 42, was charged with assault and battery and released on $50 bond. The boy was unidentified.

Muttering crowds gathered at the store at closing time and the owner asked for police protection. Civic leaders asked the Negroes to leave. Most did, only to return later.

The crowd grew to 600 late in the evening and the mood worsened as the number of police grew.

Teen-agers jeered officers, cracked jokes and swigged soft drinks, pitching the bottles at passing cars when they finished.

By midnight, a six-block section of the main street, Hammondville Road, was solid with patrol cars, their red and blue lights flashing.

Reinforcements from the highway patrol, the sheriff's office and the Fort Lauderdale riot squad had built the police force to 100.

The serious trouble began when the officers were given the order to break up the crowds.

"Go home before you get hurt," officers yelled from beneath the plastic face masks on their riot helmets.

The Negroes banded together in small groups.

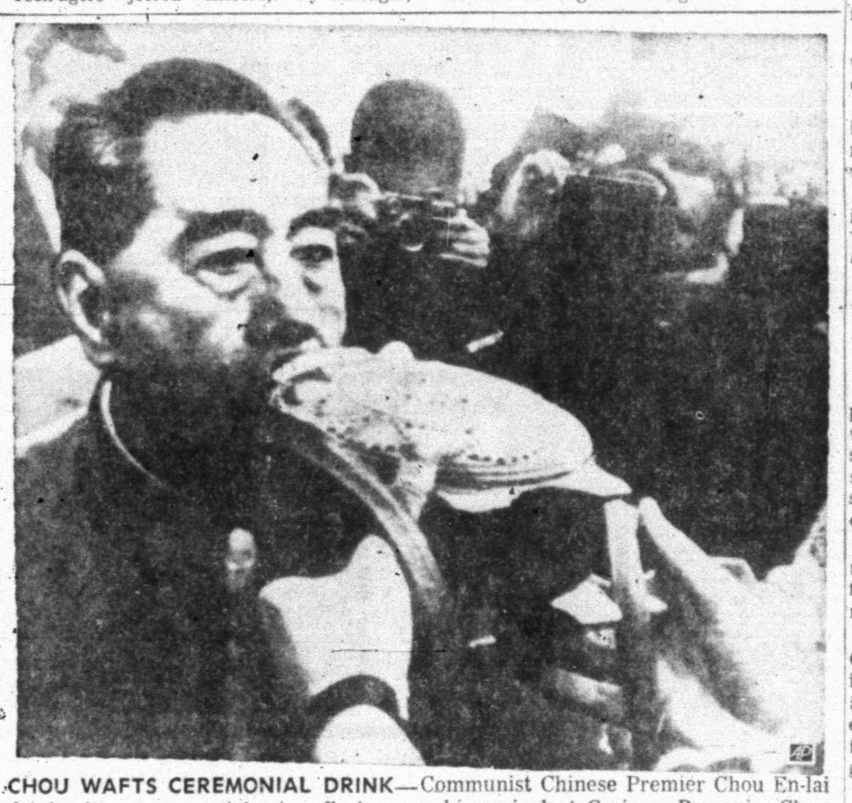

CHOU WAFTS CEREMONIAL DRINK—Communist Chinese Premier Chou En-lai drinks from ceremonial wine flask upon his arrival at Craiova, Romania. Chou is touring Romania. (AP Wirephoto via cable from Bucharest)

Red Losses Heavy In Recent Operations

SAIGON (AP) — American troops are engaged in seven major ground operations in South Viet Nam in which so far they have reported killing 1,212 communist soldiers.

A U.S. military spokesman gave newsmen a recapitulation today which also showed 182 prisoners taken by U.S forces in recent weeks. All but two of the operations started this month.

The U.S. command lists American casualties in all the operations as light.

Texas Areas Drenched

By The Associated Press

Sudden downpours drenched parts of South Texas today while occasional showers fell at scattered points around the state on this first full day of summer. Generally skies were clear to partly cloudy.

Alice received one inch of rain between 10 and 10:30 a.m., the Corpus Christi Weather Bureau said.

A utility station on Corpus Christi's West Side recorded 1.70 inches of rain since dawn and at the Naval Air Station on the east side of the city 1.14 inches fell. The International Airport gauge recorded .24 of an inch.

A few thunderstorms were reported around El Paso and elsewhere in far West Texas. Isolated showers fell at a spot or two in the central part of the state and over the South Plains.

The Weather Bureau at Fort Worth said that in the 24-hour period ended at 6 a.m. today Dalhart received 1.04 inches of rain, McAllen .96, Rio Grande City .69, Brownsville .55 and Port Arthur .42.

Overnight low temperatures varied from 60 at Texarkana to 79 at Corpus Christi.

A severe weather watch for much of Northwest Texas Tuesday expired with no word of damaging storms.

Gun Battles Erupt Near March Scene

PHILADELPHIA, Miss. (AP) — Highway patrolmen sealed off a small Negro neighborhood early today after Negroes and whites exchanged gunfire in Philadelphia. One white man was wounded late Tuesday night.

The gun battles erupted here as civil rights leaders 75 miles away debated the merits of violence and nonviolence when they returned to Philadelphia as part of the Mississippi march.

Philadelphia Police Chief Bruce Latimer said a white man whom he identified as Stanley Stuart, an employe of a glove factory, was wounded during an exchange of gunfire near the Freedom Democratic party headquarters.

Stuart was treated for buckshot wounds in the neck and shoulder at a hospital here and sent home.

The highway patrol moved in and blocked off a three or four block area.

"No ones going in or coming out until daybreak," said Inspector Maynard King.

Latimer said Stuart's car was hit by both birdshot and buckshot. He said he thought Stuart was alone at the time.

Negroes inside the Freedom Democrat headquarters relayed a report to their offices that three carloads of whites drove up and began firing at them. They said they returned the fire and thought they hit at least two cars.

Other staccato bursts of gunfire were heard in the area later.

Latimer said the Stuart shooting was reported at 8:45 p.m. He said police received a call at 10:05 p.m. from another white man, Gibson Eakes, who said his car was peppered with shot when he drove through the Negro neighborhood. Eakes said he wasn't wounded.

At Yazoo City, Dr. Martin Luther King said he would lead the Mississippi civil rights marchers back to Philadelphia armed with "the ammunition of justice — the armor of righteousness." A King aide said they probably would return to Philadelphia Thursday.

A hostile crowd of cursing whites hurled firecrackers and insults at King Tuesday when he stood on the Neshoba County Courthouse steps here and told a Negro group: "Today, we have seen men with hatred on their faces who want to turn this country backward."

Selective Service Hearings Begin

By WILBUR MARTIN

WASHINGTON (AP) — Lt. Gen. Lewis B. Hershey said today it is an illusion to believe that a lottery method could solve any problems of the system of drafting youths for military service.

He said the gravest weakness of such a system would be "the substitution of chance for judgment."

Hershey was the first witness as the House Armed Services Committee opened hearings on how the Selective Service System is operating. Committee Chairman L. Mendell Rivers, D-S.C., has described the Selective Service as an "unpleasant fact of life that can not be wished away."

Both Rivers and Hershey had prepared statements to read at the opening hearing which started before a standing-room only crowd liberally sprinkled with college students.

Rivers, in his opening remarks, raised the possibility of lowering the upper limit of direct draft liability from the present 26. Men who get deferments now remain liable for service up to 35 but few over 26 get called.

Hershey, who has headed the Selective Service for 25 years, traced the history of the draft and defended deferment policy powers granted to local boards.

"So long as we recognize the wisdom of allocating our manpower resources to support to the greatest possible degree both our armed forces and our national economy, we should also recognize the wisdom of approaching this allocation problem with the best judgments we can muster rather than by chance," Hershey said.

The hearings follow recent calls by congressmen, educators and others for a review of draft methods.

Some have said the system discriminates against the poor who can not afford to go to college, by permitting deferments for students.

Hershey noted these complaints and said such criticisms are not new.

Experts Ponder Hike In Crime

By JOSEPH E. MOHBAT

WASHINGTON (AP) — Experts put their heads together today in search of space-age methods to combat the nation's swelling crime rate.

Some 500 educators, industry experts and law enforcement officials have been invited to a first-of-its-kind "national symposium on science and criminal justice."

Atty. Gen. Nicholas Katzenbach, cosponsor of the conference, said its purpose is "to give science a clear view of what new tools and techniques are needed in the national effort to improve the control of crime."

The ideas generated in the two-day assembly at the State Department probably will be scrutinized by the National Crime Commission, of which Katzenbach is chairman.

The commission, the Justice Department and the President's Office of Science and Technology are cosponsoring the conference in affiliation with the National Security Industrial Association.

The association is a nonprofit organization of more than 400 American firms that supply goods and services to the Defense Department and other government agencies.

Designers of the conference hope it will produce the most up-to-date thinking yet achieved in the efforts against law breakers.

For instance, an official of the Department of Housing and Urban Development will discuss the possibilities of cutting down crime by the design and construction of city areas.

The delegates also will discuss the use of computers at all stages of law enforcement and the administration of justice; more effective and cheaper burglar alarms that might automatically trigger a radio announcement, and the use of the latest technological devices to improve prison security.

Such recent ideas as tranquilizer guns, with which policemen could immobilize attackers, will be considered, as will the identification of criminals through the recently developed voice prints and the latest laboratory techniques to develop usable evidence linking criminals to the scene of the crime.

Police communications will be analyzed in hopes of coming up with ideas to speed the response of police to emergencies and provide the latest information to officers in the field.

Trading Heavy As Rally Endures

NEW YORK (AP) — Trading was the heaviest of the week as the stock market's rally continued today, encountering some profit taking early this afternoon.

The market was slightly higher from the start, widened its gains and then ran into some sharp selling.

The list remained higher on balance but a number of issues which had been higher stumbled and showed losses. At the same time, fairly good gains, some running to as much as 2 or 3 points, were displayed by several of the so-called glamor issues in aerospace and office equipments.

Meanwhile, losses ranging to as much as 2 or 3 points were shown by some of the high-stepping color television issues and airlines.

The market again was meeting psychological resistance as it neared the 900 level in the Dow Jones industrial average which it topped last week in a recovery drive.

The Dow Jones industrial average at noon was up 3.01 at 897.99.

The Associated Press average of 60 stocks at noon was up .6 at 321.8 with industrials up 2.6, rails off .9 and utilities off .1.

Douglas Aircraft responded further to the order it received from United Air Lines for $220 million worth of aircraft. It was delayed in opening, finally sold on a block of 17,000 shares at a gain of ¾ which it stretched to a full 4 points before paring a point from the rise.

Prices were mostly higher in active trading on the American Stock Exchange.

DE GAULLE MEETS SOVIETS — French President Charles de Gaulle, right foreground, sits across table from Russian Premier Alexei Kosygin in Moscow as de Gaulle began 11-day visit to the Soviet Union. Soviet Foreign Minister Andrei Gromyko is seated next to Kosygin and French Foreign Minister Couve de Murville is next to de Gaulle. Russian Ambassador to France Valerian A. Zorin is seated third from left. (AP Wirephoto via cable from Moscow)

WEATHER

SNYDER TEMPERATURES: High reading Tuesday, 85 degrees; low, 67; reading at 7 a.m. today 71 degrees.

North Central Texas: Clear to partly cloudy and warm today and Thursday. Low tonight 65 to 72. High Thursday 86 to 92.

Northeast Texas: Partly cloudy and warm today and Thursday. Possible afternoon and evening thundershowers in the south portion. Low tonight 65 to 72. High Thursday, 86 to 92.

Northwest Texas: Partly cloudy and warm today and Thursday. Widely scattered afternoon and evening thunderstorms mainly in the north portion. Low tonight 68 to 72. High Thursday 86 to 92.

Coast: East to southeast winds 10 to 20 knots today, tonight and Thursday. Locally gusty and variable in scattered thundershowers.

South Central Texas: Partly cloudy to cloudy and warm today, tonight and Thursday with widely scattered showers and thundershowers. Low tonight 68 to 75. High Thursday 84 to 92.

Southeast Texas: Partly cloudy to cloudy and warm today, tonight and Thursday with scattered showers and thundershowers. Low tonight 68 to 75. High Thursday 85 to 92.

Southwest Texas: Partly cloudy and warm today, tonight and Thursday with widely scattered afternoon and nighttime thundershowers. Low tonight 68 to 75. High Thursday 86 to 93.

Dear Abby...

By ABIGAIL VAN BUREN

DEAR ABBY: I think my husband is entirely too friendly to strange women. For instance, he will bury his nose in an elevator's operator's hair and say, "My, you have pretty hair — and it smells nice, too." Or he will compliment a waitress on her "beautiful legs" or "schoolgirl figure." When I tell him that it shows a lack of respect for me when he does this in my presence, he says he is only trying to make a poor working girl feel good. How do you feel about this sort of thing, Abby? Am I wrong to resent it?

A FRIENDLY FELLOW'S WIFE

DEAR WIFE: It is ill-mannered and presumptous for a man to make personal remarks (complimentary or otherwise) to strange women in (or out) of his wife's presence. Tell your husband if he doesn't cut it out one of those poor working girls is apt to work him over.

• • •

DEAR ABBY: I am engaged to a wonderful man, and our wedding date has been set for Sept. 18. My fiance (I'll call him Marty) wants his brother (I'll call him Jack) to be his best man. Well, Jack lives out of state and his wife, Millie, is expecting around that time. Jack won't leave Millie, and Millie won't be able to travel then, so now I have a problem. Marty's brother thinks we should postpone our wedding until December. Do you think it's fair to center our marriage around Jack and Millie? I always thought it was up to the bride to choose the wedding date. All my plans are set for September, and it would be a mess to change things now. What is your advice?

UNHAPPY BRIDE

DEAR UNHAPPY: The bride selects the wedding date with an eye to the most convenient time for both families. But now that your date has been set, I agree it would indeed be a mess to change things now. So proceed with your plans, and ask your fiance to select a next-to-the-best man.

DEAR ABBY: What do you think about a sister-in-law who named their dog after your son? And she let me know it, too. Her husband told her not to, but she went ahead and did it anyway.

DOGGONE MAD

DEAR MAD: If she meant to be insulting, let her know you have a bone to pick with her. But if she was only trying to be "cute," don't banish her to the doghouse. I have had dogs, cats, mice, hamsters, pigs, parakeets, and monkeys named after me.

• • •

DEAR ABBY: As a service man, presently serving in Korea (but this applies to all service men serving overseas) I would appreciate it if you would drop this helpful hint to all families, friends, and relatives. Please ask them to send all their letters AIR MAIL. If a letter has only a 5-cent stamp, it takes more than 2 months to get to us because it goes by boat. Abby, I am sure the extra 3 cents isn't going to break anyone, and it sure means a lot to those of us who are 10,000 miles from home.

SGT. C. E. L., 51st SIG. BN.

• • •

Problems? Write to Abby, Box 69700, Los Angeles, Cal., 90069. For a personal reply, inclose a stamped, self-addressed envelope.

• • •

Hate to write letters? Send $1 to Abby, Box 69700, Los Angeles, Cal., 90069, for Abby's booklet, "How to Write Letters for All Occasions."

TODAY'S MARKETS

FORT WORTH (AP) — Cattle 450; calves 150; package cutter steers 17.70; standard and good heifers 21.00-23.30, good 24.10; cows 16.50-18.20; utility and commercial bulls 19.50-22.20, cutter 18.00-19.70; standard and good calves 22.60-24.80; good and choice feeder steers 24.00-26.80, standard and low-good 21.00-24.00; good and low-choice heifers 22.00-23.00, standard and low-good 19.90-21.80; good and low-choice steer calves 25.40-27.60, low-good 24.50-24.90, standard heifer calves 21.70-23.40.

Hogs 100; US 1-3 175-260 lb 23.50-25.25, bulk 205-260 lbs 25.25; 2-3 215-310 lbs 21.50-23.00; 1-2 165 lbs 21.00; 1-3 315-520 lb sows 18.50-20.00; 285-325 lb boars 15.00, 750 lbs 12.00; 2-3 85 lb feeder pigs 20.00.

Sheep 650; choice and prime spring lambs 23.00, bulk mixed good and choice 20.00-22.00, few good down to 18.00, utility 10.00-14.00; good and choice shorn spring lambs 19.00; good shorn yearlings 16.00; aged wethers 10.00-11.00; aged shorn bucks 6.00; ewes 6.00-7.00; good and choice spring feeder lambs 15.00-18.00, low-good 11.00-13.00.

NEW YORK (AP)—Cotton was up to $1.25 a bale higher at noon today. Bids: July 28.50, October 22.25 and December 22.05.

Associated Press Stock Averages

	Indust	Rails	Util	60 Stocks
Previous day	471.1	176.3	146.1	321.2
Week ago	472.6	176.8	148.9	323.5
Month ago	474.5	176.7	150.8	324.6
Year ago	467.2	154.5	168.0	318.6
1966 high	537.9	213.9	170.5	369.7
1966 low	457.6	169.1	146.1	313.7
1965 high	523.3	194.5	178.2	358.5
1965 low	451.4	149.3	162.6	308.0

THE SNYDER DAILY NEWS

Published Sunday morning and each evening except Saturday by the Feather Printing and Publishing Co., Inc., at Snyder, Texas 79549

Entered as second-class matter at the Post office at Snyder, Texas.

SUBSCRIPTION RATES: By carrier in Snyder 35 cents per week, $1.50 per month. By mail in Scurry and adjoining Counties, one year $9.95. Balance of Texas one year $12.50. All other States $15.00.

MEMBER OF THE ASSOCIATED PRESS

The Associated Press is exclusively entitled to use for republication all news dispatches in this newspaper, also local news published herein. All rights reserved for republication of special dispatches.

Withdraws From Race

MOBILE, Ala. (AP) — Sheriff James G. Clark of Dallas County, Ala., has withdrawn as a candidate for president of the National Sheriffs' Association.

Clark made the announcement at Tuesday's session of the NSA convention and then nominated Sheriff T. Ralph Grimes of Fulton County (Atlanta), Ga., for the post.

Clark, as first vice president, would traditionally have received the top position.

NSA President Martin J. Ferber of Hackensack, N.J., said Clark withdrew because of "uncertainty of his tenure in office" in Dallas County, where the sheriff has been a symbol of resistance to racial integration.

Clark was defeated in his bid for the Democratic nomination for sheriff in a May 3 primary.

HOSPITAL NOTES

Chaplain: Rev. Bill Parkey

ADMISSIONS: Ed Scott, Post; N. J. Sealy, 3101 Ave. V; A. M. Milton, Hermleigh; Stephen Windham, Coleman; Jack Willis, 3726 Ave. V; Eva Hester, Colorado City; James Halbert, 2909 Ave. F; Jesse Mitchell, 2311 Twenty-ninth; Gary Don Parks, Rt. 3; Debra Hayes, 3750 Dalton.

DISMISSALS: Mrs. Tony Ybarra and baby girl, Billy Ray Browning, Arch Lindsey, Seth Stockton.

THE 'HARD TRAVELERS' are feature attraction of a unique 'get acquainted' party and program for area high school students, sponsored by friends of Lubbock Christian College. The event is slated for Sunday, June 26, at 7:30 p.m. at the National Guard Armory in Towle Memorial Park.

Identical Twins In Pageant Competition

SANTA CRUZ, Calif. (AP) — There are 37 entries but 38 girls in Santa Cruz for this weekend's Miss California competition.

Miss Los Angeles is a pair of identical twins.

Marilyn and Melody Keymer of San Gabriel will sing a duet in the talent phase of the contest. Each is 19, weighs 113 pounds, stands 5-foot-6, has brown hair, attends Los Angeles State College and measures 36-23-36.

Pipe Stolen From Local Plumbing Firm

Burglars removed several hundred feet of copper pipe from the back yard of the Robinson Plumbing Co., 128 Milburn, sometime last week, according to Sheriff's authorities. Anyone who has any information concerning the missing pipe is asked to contact the Sheriff's office.

The pipe varied in size from 1-inch to 3-inch.

Senate Confirms Texas Postmasters

WASHINGTON (AP) — The Senate confirmed by voice vote today these postmaster nominations by President Johnson:

Texas—Orveta D. Geneaux, Addison; Weldon E. Kaddatz, Rynum; Wilbert A. Shanks, Combes; Jack G. Hunt, Kosse; W. Freeman Philpott, Sherman.

Johnson Inks Bond Law For Poor

WASHINGTON (AP) — President Johnson signed into law today a bill which permits poor people awaiting trial in federal court to be released without bond. He said it will "eliminate needless, arbitrary cruelty."

At a signing ceremony in the East Room of the White House, Johnson said that with the reforms "we can begin to insure that defendants are considered as individuals and not as dollar signs."

Heretofore, he said, the scales of justice have been weighted not with fact nor law nor mercy but with money.

Because many defendants could not afford bail in the past, Johnson said they often languished in jail for "weeks and months and perhaps even years before trial," not because they were guilty or had been sentenced but because they were poor.

The President noted the new law does not require the release of every arrested person nor does it restrict the power of the courts to "detain dangerous persons in capital cases." He added:

"What this measure does do is eliminate needless, arbitrary cruelty. What it does do, in my judgment, is greatly enlarge justice."

Snyderite Injured In Accidental Shooting

Bill Roberson, Snyder barber of about age 50, accidentally shot himself in the upper right arm with a .765 caliber automatic foreign pistol about 8:45 p.m. Wednesday.

The accident occurred while Roberson was cleaning the weapon at his home on the Colorado City Highway southeast of Snyder.

A .32 caliber slug pierced his arm. He was taken to Cogdell Memorial Hospital by Bell-Seale ambulance. Hospital authorities today described his condition as good.

Mounting Repair Bills?

Switch to

Dependable

Carrier

Air Conditioning

A-1

Electronics

2401 Ave. T

Phone HI 3-7635

3607 Ave. S

STAR DISCOUNT

WHERE VALUE AND QUALITY MEET

Open 8 A.M. Til 8 P.M.

STAR SETS THE PRICE — OTHERS FOLLOW!

TANGEE DUSTING POWDER 44c

10½ INCH ALUMINUM Flood Light $2.47

DELSEY BATHROOM TISSUE 2 Roll Pkg. 21c

SUDDEN BEAUTY HAIR SRRAY 47c

TWO PIECE VINYL AUTO Floor Mats 5 COLORS Set $2.77

HEADS UP HAIR DRESSING By Gillette 3 Oz. Tube 57c

Bomber Bushwacker & Water Dog FISH LURE 97c

LYSOL SPRAY Disinfectant 7 Oz. Can 67c

Six Pack CHEWING GUM Double Mint, Spearmint, Juicy Fruit 19c

AUTO COOL CUSHION 97c

SERVE THIS excellent eggplant and tomato skillet dish with broiled chicken some summer evening. All the flavors of the garden go into it: fresh tomatoes, onions, green pepper, eggplant and zucchini, plus butter and herbs.

Fluvanna News

By MRS. J. R. JONES

Mr. and Mrs. Clay Reeder took Mrs. W. A. Reeder to Breckenrige on Sunday where they were met by Mr. and Mrs. Rue Reeder of Carrollton. Mrs. W. A. Reeder will visit her son Rue for the next several weeks.

Mr. and Mrs. H. F. Kingston were weekend guests of Mr. and Mrs. H. N. Cameron and son and Mr. and Mrs. Jack Terry of Fort Worth.

Larry and Lorie Johnston of Monahans are visiting their grandparents, Mr. and Mrs. Sid Miller, Barbra and Robert.

Mr. and Mrs. Allen Bruton and Lana of Hobbs, N.M. were guests in the home of Mr. and Mrs. Paul Turner, Paula and Robertann on Sunday and Monday.

Mrs. Cora Patterson, Mrs. G. A. Millikin and Johnny of Prague, Okla. were guests of the Borden County Sherriff's Posse at their annual summer picnic at the Frank Miller ranch Monday evening.

Recent guests in the home of Mr. and Mrs. Marvin Boulware, Larry and Danny were Mr. and Mrs. T. W. Berryhill and Mr. Colvin Beryhill of Hobbs, N.M.

Mrs. Lonie Ball and Duke took a load of wool to market in San Angelo last Friday.

Ray Fulford received word last Friday that his nephew, Voral Fulford of Bolling Green, Fla., son of Mr. and Mrs. Sid Fulford, had been killed in Viet Nam. The Sid Fulfords formally lived in this community.

Mr. and Mrs. G. S. Kennedy of Lubbock spent Saturday night with her sister, Mrs. Lonie Ball and boys.

Mr. and Mrs. Homer Reeder of San Diego, Calif. visited the first of the week with his brother, Mr. and Mrs. Clay Reeder.

Mr. and Mrs. Sam Hunnicutt, Jimmy, Sammie and Timmy of Abilene were recent visitors in the home of his parents, Mr. and Mrs. Charlie Hunnicutt.

Mr. and Mrs. Sandy Holder attended a family dinner at the home of Mr. and Mrs. Roy Lee Holder in Abilene last Sunday.

Mr. and Mrs. Leo L. Beaver were called to Houston due to the sudden death of her brother, Mr. Chesley Mitchell this week.

Those attending the funeral of Mr. Fred Jenning in Anson last Saturday were Mr. and Mrs. Sandy Holder, L. M. Dawson, Raymond Daughtery and Hoyt Pylant. Uncle Fred as he was known to his friends was a former custodian in our school.

Mr. and Mrs. Willie Taylor and Billy of Odessa visited last Sunday with Mr. and Mrs. Dean Ball, Dennis and Zenda.

Mrs. Cora Patterson, Mrs. Ruby Benson, Mrs. G. A. Millikin and Johnny of Prague, Okla. attended church at the East Side Church of Christ Sunday morning in Roscoe. In the afternoon they visited their mother, grandmother and great grandmother, Mrs. J. F. Dowdy who is in the Morris Nursing Home in Roscoe.

Mr. and Mrs. Russell Jones of Seminole visited last Saturday night and Sunday with her sister, Mr. and Mrs. W. H. Jones.

On June 11th at the school lunch room the ladies of the Church of Christ honored Mr. and Mrs. Boyce Holder of Odessa with a wedding shower.

Mr. and Mrs. Hurston Lemons visited last Sunday with their daughter, Mr. and Mrs. Billy Jacobs and children in Abilene.

Mrs. Royce Patterson, Donna, Cindy, Rhonda and Tommy spent the weekend at Junction with Mr. Patterson who has been baling hay in that area. He returned home Tuesday night.

Hughes Reunion

On June 11th and 12th Mr. and Mrs. T. M. Hughes, their children, grandchildren and great grandchildren met at the Fluvanna community center for their annual family reunion.

Those attending were Mr. and Mrs. Billy Wayne Thompson, Donnie, Davis, and Dan, Mr. and Mrs. Keith Collier, Keitha, Joe, Tim, Dwain and Tracey, Mr. and Mrs. Raymond D. Stansell and R. D. all of Snyder; Mr. and Mrs. J. L. Hughes Midland; Mr. and Mrs. Gene Batcklear, Mike, Debbie, Cindy and Carey of Tulsa, Okla.; Mr. and Mrs. C. L. McDonald, Terry and Wesley of New Orleans, La.; Mr. and Mrs. J. W. Hughes and Sherron of Shamrock. Mr. and Mrs. Don Hutchens of Pampa;

Mr. and Mrs. K. L. Scott, Tulsa, Okla.; Mr. and Mrs. B. R. Roark, Glen and Barry of Fort Worth; Mr. and Mrs. Johnny McDonald, Joni and Jani of Gainesville; Mr. Loys Hutchens and Lanelle of Erick, Okla.; Mr. and Mrs. James Stansell, Bobby and Joe, Mr. and Mrs. Horace Carmichael, Mr. and Mrs. Clyde Smith and Cathey, Mr. and Mrs. Barney Stansell, Mr. Bill Mull, Keitha Kever, Tammy Beaver, Mrs. L. F. Beaver, Mrs. Lillie Lee Smith, Mrs. Beb Collier and Gaylon, W. F. Mathis, all of Fluvanna, and Susan Brown of Snyder.

Mr. Rosser Lee Jones and daughter, Mrs. Larry McNeil of Midland spent Sunday with his mother, Mr. and Mrs. Lee Lavender. Mr. McNeil was away with the National Guards.

He that winneth souls is wise.

Prov. 11:30 Bible Book Store, 1403 Lubbock Highway.

Fluvanna 4-H Club Meeting

The Fluvanna 4-H Club met Friday at the Fluvanna community center at 9 a.m.

The meeting was called to order by Rebecca White, vice president. Carla Shoemaker called the roll and read the minutes. For old business each told what they won at the bake sale. Danita Jordan, one red, one blue, and one white ribbon; Pam Shoemaker, one red, Renetta Shoemaker, three reds, Rebecca White, five blues and three reds, and Carla Shoemaker, one blue.

During the new business the dress revue was discussed. Diean White was welcomed as a new member.

Following the business the girls started on their dresses. They learned how to lay on a pattern and cut them out.

A sack lunch was enjoyed at the noon hour, followed by a talk by Miss Butts on record books.

WOMEN'S CALENDAR

THURSDAY

Triple L. Club meets at First Baptist Church, 9:30 a.m.

Snyder Duplicate Club meets at Martha Ann Woman's Club, 1:30 p.m., open.

FRIDAY

Friday Duplicate bridge at Country Club, 9:30 a.m., open.

SUNDAY

Duplicate Bridge at Country Club, 1:30 p.m., open.

Ambulance Service

BOLGER FUNERAL HOME

Dial HI 3-3533

Knapp News

By MRS. VERNON TODD

Mrs. Nell Phillips of Marble Falls, Tom Phillips, Richmond, Grace Butchee, El Paso, and Mrs. Emogene Evans of Truth or Consequences, N.M. visited Wednesday and Thursday with Mrs. Frieda Murphy.

Mr. and Mrs. M. W. Todd of Lamesa visited Sunday afternoon in the Vernon Todd home.

Mr. and Mrs. Halley Browne, Joyce and Janice visited Friday to Sunday at Seagraves with Mr. and Mrs. J. B. Cotton Sr., Mrs. Viola Browne and Mr. and Mrs. Brett Hassell. They also attended the Cotton family reunion while there.

Mr. and Mrs. J. B. Mashburn, Alma, Mary Sue and Irma of Stanton visited recently in the Vernon Todd home. They also took Mrs. P. A. Dugger of Lamesa who had visited several days in the Todd home to Stanton with them.

The Murphy - Sorrells cabin at Lake Thomas was the scene Friday for a dinner and day of visiting of several old friends. Enjoying the day were Mrs. Nell Phillips of Marble Falls, Guy Tom Phillips, Richmond, Tom Phillips, Richmond, Grace Butchee, El Paso, Mrs. Emogene Evans, Truth or Consequences, N.M., Hugh Wagnon, El Paso, Mrs. Lois Thompson and Mrs. Josie Kruse of Ira, Mr. and Mrs. C. N. von Roeder, Mr. and Mrs. Marvin Key, Mrs. Pearl Sterling, Mrs. Bernice Crowder, Mrs. Pearl Vernon and Mrs. Audria Miller, all of Snyder, Jim and Agnes Sorrells, Brent, Pat and Ben Murphy and Mrs. Frieda Murphy.

Mr. and Mrs. Vernon Todd, Verna and Janice visited and attended business in Lamesa Friday. They visited Saturday in Midland with Mr. and Mrs. Louie Koonce, Charles and Velinda.

Janice Todd left Monday to spend the week at Lubbock with her sisters and family, the Donnie Doves and Lloyd Ramseys.

Mr. and Mrs. Loyd Murphy of Grady, N.M., Mr. and Mrs. Joe Bailey of Snyder, and Mrs. Linda Beam and Jim Bob of Patricia, visited Saturday with Mrs. Frieda Murphy.

Mr. and Mrs. Wayne Crow, Jimmy, Kenny and Melinda attended a surprise birthday party at the A. J. Henderson home in Snyder honoring A. J. The group also included Mr. and Mrs. E. L. Franklin and daughter and Mr. and Mrs. Ed Franklin and Don.

Mr. and Mrs Wayne Crow and children and Mr. and Mrs. Jackie James and children were some of the community members attending the hootenanny at Towle barn at Snyder Thursday night.

FLORAL RAIN? — One way to make-believe it's raining flowers: carry a cotton umbrella splashed in a vivid floral print.

Variety In A Summer Vegetable Dish

If you savor the flavor of fresh, sun-ripened tomatoes. . . if you go for the goodness of garden vegetables. . . then you'll like this summer vegetable dish. It's an American version of a famous Provencal or Mediterranean recipe called "Ratatouille." If that French tongue-twister is too much for you, call it "Garden Skillet Super" and enjoy it just as much.

You may have been serving tomatoes, green pepper and onion in salads and casseroles for years, but chances are you've never tried this particular combination with blander vegetables, such as eggplant and zucchini, used for contrast. They're all sauteed in butter with zesty seasonings.

There's garlic to give the mixture a taste of Provence, and you'll note the fragrant presence of oregano, an herb popular in Italy and other Mediterranean countries. Yet these seasonings are never so strong that they drown out the natural goodness of the butter or the garden fresh flavor of the vegetables.

Since the tomatoes and other vegetables are cooked for a relatively short time, they retain their own texture, flavor and a good deal of crispness. Only the eggplant and zucchini are dusted with flour before cooking, so they have a light golden coating and the mixture is slightly thickened.

Garden Skillet Supper, or Ratatouille, makes an excellent accompaniment for butter-broiled chicken, broiled steak or hamburgers. It would also be good with cold meats such as ham or cold roast beef. Serve with French bread, butter, and mugs of chilled milk.

Garden Skillet Supper

½ cup (1 stick) butter
1 cup thinly sliced onions
1 clove garlic, finely chopped
2 zucchini, cut in ½-inch slices
1 medium eggplant, peeled and cut into ½-inch slices
½ cup flour
2 green peppers, cut into strips
2 tomatoes, cut in wedges
1 teaspoon salt
¼ teaspoon oregano
⅛ teaspoon pepper

In covered electric fry pan or large covered skillet melt butter. Saute onions and garlic until onions are tender. Dip zucchini and eggplant in flour to lightly coat. Add to onions along with green pepper; cover and simmer 30 minutes. Add tomatoes, salt, oregano and pepper. Cook an additional 15 minutes. Makes 8-10 servings.

Which Is Lamp Post?

SYDNEY, Australia (AP) — Sydney policewomen complain that most of their summer uniforms are "made for girls like lamp post."

"And," adds their spokesman Senior Constable Olga Hatch, "not many policewomen are that small. We are not prepared to starve ourselves to get into them."

But the girls in blue also find some issue uniforms too big.

Says Constable Hatch: "When we go along to be fitted, if we inform the woman taking our measurements that the uniform is too short in the waist, she drags it down and says its a perfect fit.

"If there is room for two or three girls in the uniform, she says, 'You've got thin.'

"If you protest at the fit, she brings in two or three helpers who get behind you and grab a handful of the material."

Then there are the raincoats. Calling for lightweight nylon capes, Constable Hatch says she would rather get soaked to the skin than wear the "impossibly hit" present issue rain cape in warm weather.

Constable Hatch aired the police girls complaints at the annual conference of the New South Wales Police Association, at which she also asked for smart shoes for summer wear—"A court shoe with a stack heel."

Cotton bias tape now comes in stylish prints, which include diagonal stripes, small checks, and tiny florals. Use the printed bias tape to trim dresses, toss pillows, place mats, or guest towels.

War Is A Sick Nightmare

LANDSCAPE IN CONCRETE. By Jakov Lind.

If you don't mind reading about a nightmarish world, a grotesquely irrational place such as Breughel once painted and Goya sketched, you may find this novel to be a devastating document.

Conversely, if you're a bit squeamish about such matters, the book is likely to upset you.

Lind's theme is the madness of war. He develops it through the story of Gauthier Bachmann, a hulking giant of a sergeant in the German army of World War II.

Bachmann's mind has been addled by the horrors of a ghastly battle at Voroshenlo on the Russian front, but he feels compelled to search for his lost regiment —of course it is Bachmann who is lost, a wanderer.

In the Ardennes he has a brush with an animal - like little deserter. He is shipped off to occupied Norway, where he falls into the hands of a psychopathic schoolmaster, who dupes him into serving as executioner in an act of vegeance. He returns to Germany to find his old girl friend Helga, a forlorn giantess like himself.

These are grim, bitter and monstrous scenes, in which the surface realities are interlaced with distorted mental images. The reader will find plenty of opportunities to discover allegories.

This is rough, nasty medicine to take. For readers who can take it, ther eis a powerful punch in this novel.

DUNN NEWS

By MRS. JAMES STEWART

Mrs. H. L. Fargason has returned home after spending two weeks in Oklahoma visiting Mr. and Mrs. J. V. Adams and family, Mr. and Mrs. Kenneth Provine and family, and Mrs. Ruby Eutsler in Stillwater, Okla., Mrs. Emily Calbe in Yale, Okla., Mrs. Alice Raffety in Cushing, Okla., and Mrs. Edith Provine in St. Anthony's Hospital in Oklahoma City, Okla.

Suzanne and Leann Neidecken of Austin spent last week visiting Mr. and Mrs. Clyde Bolding.

Andy White Jr. of Abilene spent the past week visiting his grandparents, Mr. and Mrs. Grady White.

Jimmy Billingsley of Snyder spent several days with Mr. and Mrs. Hugh Billingsley.

Rev. Jesse Dea is attending school in Dallas. He is the pastor at Dunn Methodist Church.

Mr. and Mrs. Lewis Travland of San Antonio visited Mr. and Mrs. James Stewart and family last week. Mr. and Mrs. Travland are moving to Odessa.

Mr. John Brown has returned home from Levelland.

Mr. and Mrs. E. J. Goodlett, Kenneth and Elizabeth have returned home. They visited her parents, Mr. and Mrs. H. L. Harrison in Caddo, Okla. Monday guests in the Goodlett home included Mr. and Mrs. James Chandler, Steven and David of Colorado City.

Mr. and Mrs. Lee Burns of Fort Worth, Mrs. Essie Fish and Mrs. Ella Cook of Lelia Lake, Mr. and Mrs. Otis Moon of Mineral Wells, Mr. and Mrs. Odell Fuller, and Mr. and Mrs. Tommy Fuller and family of Ropesville, W. J. Fuller and family of Dunn, were all guests of Mrs. T. J. Fuller Sunday.

Recent guests of Mr. and Mrs. Marcus Johnston included Mr. and Mrs. Bobby Staton, Tammy and Charles Mark of Snyder, Mr. and Mrs. Norman Trepke and boys of Sidney, Nebraska, Mr. and Mrs. Bobby Howell and children of Big Spring, and Tom and Cathy Machen of Snyder.

COOL COTTON — A slim silhouette for summer is trimly experessed in this two-piece dress of dotted cotton pique. Styled with a neck-framing standaway collar.

ANNOUNCING . . .

Change of Location Of Office Facilities For

SNYDER FENCE CO.

From 1507 26th. St. To 1906 26th. St.

FOR FENCING NEEDS

CALL HI 3-3363 Or J. C. WILLIAMSON Salesman—HI 3-5225

Penneys ALWAYS FIRST QUALITY

THRU SATURDAY ONLY

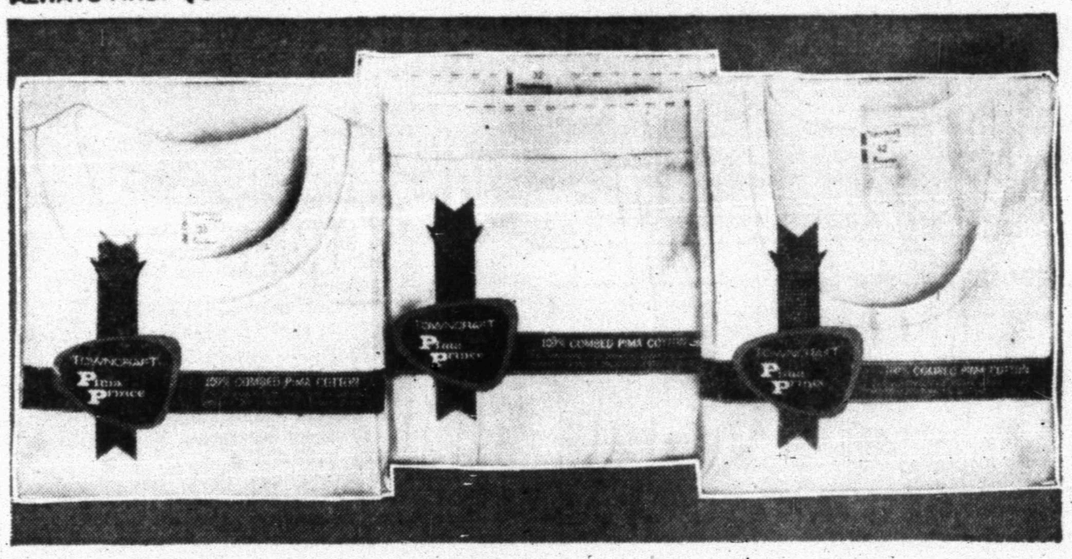

Save 54¢ on every package of Towncraft® Pima Prince® Underwear

briefs, A-shirts
T-shirts or shorts
reg. 3 for 2.98, NOW

3 FOR $2.44

Here's your chance to scoop up lots of Penney's own Pima Prince® men's underwear at great savings! Just think — you get the wonderful softness and absorbency of super-fine Pima cotton in a full selection of styles. And you can be sure of finest quality . . . made according to Penney's rigid specifications. Terrific value, even at the regular price . . . at the reduced price, it's a buy you can't afford to miss! Act now and save!

COMPARE! Our Pima Prince® underwear is comfort-cut for ease and action . . . made to fit perfectly and behave wonderfully. And it's performance-proven in our Testing Center.

REMEMBER: You Can Charge It At PENNEY'S!

NOTES OF ENCOURAGEMENT FOR THE EXILE!

Records Of Court Justices Dispute Clear-Cut Labels

AP News Analyst

WASHINGTON (AP) — Trying to pin a flat across-the-board liberal or conservative label on the nine Supreme Court justices for their work in the term which ended Monday is like trying to squeeze jelly.

They split ranks repeatedly and shifted around.

These five men — Chief Justice Earl Warren and Justices William J. Brennan Jr., Hugo L. Black, William O. Douglas and Abe Fortas — have been bracketed together as liberals.

This would seem to give the liberal viewpoint a 5-4 majority over the justices who have been labeled conservative: John M. Harlan, Byron R. White, Potter Stewart and Tom C. Clark.

And this would have been the case, if it had worked out that way. But it didn't. The liberals voted as a block more often than the conservatives but there was otherwise a mish-mash.

In 18 major cases, which this writer picked from the court's decisions in the 1965-66 term to get an insight into how the justices stood, here were some of the results:

The conservatives voted unanimously against a decision of the liberals only twice. Four times they voted unanimously with the liberals who, for their part, voted unanimously only eight times out of 18.

But six times the conservatives voted unanimously in joining one or more librals in making up a majority necessary to give a decision.

In the 18 decisions the greatest dissenter was Black who has been considered an extremely consistent liberal from away back. Some liberals may consider his dissents this year in the best liberal tradition.

But that judgment depends on who is doing the considering. For instance, was it in the liberal tradition for Black to vote with Harlan and Stewart against the court's 6-3 decision banning the payment of a poll tax as a prerequisite for voting in state elections?

But Douglas, another long-standing liberal, dissented six times, five times side by side with Black, but not joining him against three other decisions, including the poll tax ban.

The voting of Clark may surprise many who thought they had him safely tucked away in their minds in a conservative niche. He dissented only twice from the majority decision, the same number of dissents Warren and Fortas gave.

Brennan was on the majority side more often than any justice on the court, dissenting only once, and that was against the majority decision which said that only in limited circumstances could arrested civil rights workers have their case shifted from state to federal courts.

In this dissent, a blow to civil rights workers, Brennan was joined by Warren, Douglas and Fortas, while Black teamed up with Harlan, Stewart, White and Clark to make the majority decision.

Besides his dissent in the civil rights workers' case, Warren dissented against a majority vote that federal labor law does not bar libel suits seeking money damage under state law for statements made during an organizing campaign. Fortas' two dissents were the same as Warren's.

Whether White will ever take a position that will give him a fair and fixed title as liberal or conservative is far from clear yet. He's been a pretty independent spirit. He had three dissents.

Clark, with only two dissents out of the 18 cases examined, could hardly fit into a conservative jacket. Fortas, new on the bench this past term, on his record this year belongs in the liberal grouping.

Harlan and Stewart were the most conservative but their decisions were not rigidly conservative.

Junior Editors Quiz on BARNACLES

QUESTION: Are barnacles sea shells?

• • •

ANSWER: When the tide goes out along the seashore, you will often find that rocks and pilings, which were submerged at high water, are covered with hundreds of little creatures with whitish shells. One might imagine they were related to the mollusks, a primitive group with soft bodies which often build shells for protection. Many mollusks, such as snails, move about. But the nearly formless structures they move on are not real legs, since they have no joints. Barnacles, however, belong to a different and more advanced group, the arthropods, having such relatives as lobsters, shrimps and crabs. When very young, a barnacle is not attached to a rock, it is a free swimming little creature with six legs and one eye. It passes through several stages, getting 12 feet and two eyes, which last are finally lost. Feelers in his head are changed into suckers carrying a strong cement. Now the little barnacle gropes around for a permanent home and glues himself to it, head downward, for the rest of his life. His body secretes a shell with a hinged top, which can close down for protection. He can stick out his feathery feet and, by waving them, force water inside his shell, bringing in oxygen and food particles.

• • •

FOR YOU TO DO: If you get tired sometimes and begin to envy the little barnacles resting on their rocks, don't! They have security, but they can't detach their heads to see what the world is like. And they have no newspapers to read! 6-22

(John Gendron of Woonsocket, R. I., wins today's combined prize of Compton's Illustrated Science Dictionary plus $10 cash for this question. Mail yours on a postcard to Junior Editors in care of this newspaper.)

Advice On Discarding Day-Dreams

By HAL BOYLE

NEW YORK (AP) —Just as housewives have periodic fits of housecleaning, so should a man now and then sift through his day-dreams.

Some he will wish to keep in mind, some put away in mothballs for a time, and some discard forever with the rest of yesterday's rubbish.

And, of course, as he goes along he'll want to add to his warehouse of daydreams to keep his stock fresh and new. Life is sorry when one's supply of daydreams become threadbare.

Looking over my present inventory of unfulfilled goals, I find I'd still like to—

Go on a real African safari and bring back as my only hunting trophy a stuffed mouse.

Invent a telephone that would froth at its mouthpiece and snap at the ear of any teen-ager who approached it.

See if I could hypnotize a cobra by playing it a long-playing record by the Beatles.

Develop a slot machine that would take free souvenir snapshots — so the suckers would at least get something for their money.

Come up with an "unfixable" golf ball that would automatically add up how many times it had actually been hit, moved, or surreptitiously kicked during a game.

Meet an income tax collector who couldn't stand the sight of human suffering.

Come across a dietetic gravy that tastes like the kind mother used to make but attacks and destroys all calories the moment it hits the stomach.

Improve the public welfare by distributing free to pedestrians a horn that would break the eardrums of noisy motorcyclists.

Finance all trips to the moon by selling tickets in a worldwide lottery.

Have science invent polka-dot-colored mustard and catsup so that when a fellow came home after eating hot dogs at a ball game his neckties would look more interesting.

Create a little more realism in Hollywood's annual awards by presenting an Oscar for the most wooden performance of the year — the judging to be done by a panel of professional termites.

Make it illegal for any woman over 30 to appear on a public beach unless she also wore spats.

If daydreams like these came true, now wouldn't life be more wonderful for us all?

CROSSWORD PUZZLE

ACROSS
1. Laggard
6. Sensible
10. Watered silk
11. Shears
13. In the midst of
14. Subleases
16. Workers
17. Diva's specialty
19. Twilled cloth
20. Peal
21. Wrap around
22. Pleasure carriage
25. Honeydew
26. Wild oxen
27. Belt
28. Dig up roots
29. Unadulterated
30. River island
31. Mother
32. Short-legged horse
35. Skillet
37. Opah
39. Growing out
40. Admires greatly
41. Farm animals
42. Pitchers

DOWN
1. Mohammedan priest
2. Cupola
3. Jungle
4. Sea bird
5. Delights
6. Denude
7. Definite space
8. Nothing
9. Precious stone
12. Solid alcohol
15. Thorn
18. Sunbeam
20. Crustacean
21. Dried up: poet.
22. Norse legends
23. Immature
24. Customary
25. Wonder
27. Masticatory
29. Shaves
31. Distribute
32. Grotto
33. Transversely
34. Employer
36. Black bird
38. Series

F	E	D		A	G	E	D		P	A	N
U	L	E		V	O	L	E		O	D	E
R	I	F	L	E		M	A	R	R	O	W
		E	I	R	E		R	A	T		
S	T	R	E	T	C	H		G	A	T	E
O	R		D	E	L	A	Y		L	O	G
L	O	P		D	A	M	O	N		L	O
A	T	O	M		T	E	D	I	O	U	S
		D	I	P		S	E	P	T		
J	A	I	L	E	R		L	A	T	H	E
E	M	U		S	U	R	E		E	O	N
T	I	M		T	E	A	R		R	E	S

SOLUTION OF YESTERDAY'S PUZZLE

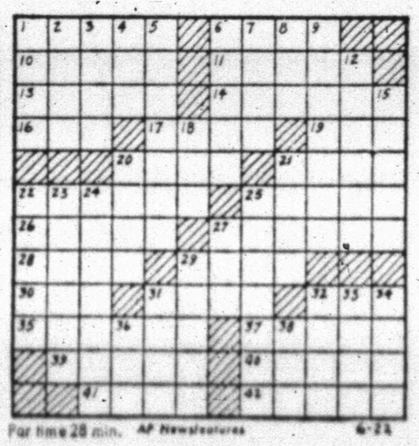

For time 28 min. AP Newsfeatures 6-22

MARY WORTH

GRANDMA

JOE PALOOKA

DIXIE DUGAN

REX MORGAN

KERRY DRAKE

WAYOUT

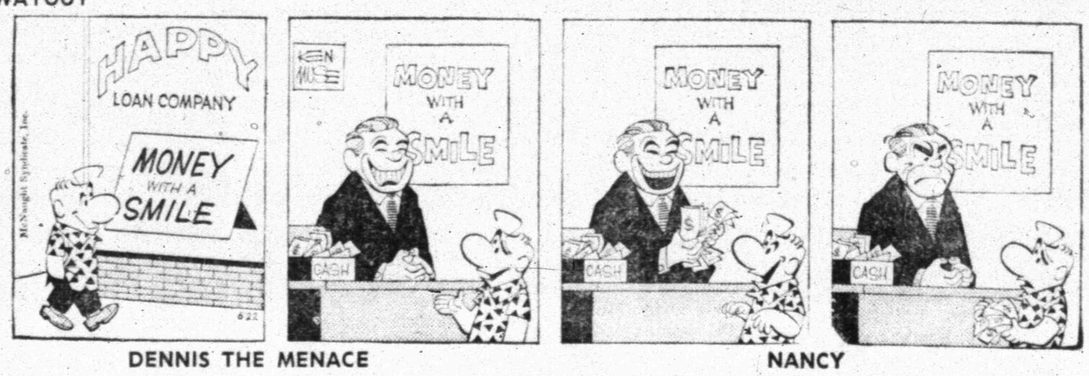

DENNIS THE MENACE NANCY

"YOUR BOSS CALLED. I TOL' HIM YOU WAS BUSY KILLIN' FLIES."

Astros Take Dodgers, 7-4; Giants Triumph

By HAL BOCK
Associated Press Sports Writer

Deron Johnson never would make it as a railroad engineer in Cincinnati.

When the railroad engineers learned that Pittsburgh would be in town Tuesday night, they arranged a pleasant little reception. Johnson ruined the party with some lusty hitting that was hardly hospitable.

It's been 20 years or so since Pittsburgh was bothered by smoke but it was just like old times for a few minutes in Cincinnati Tuesday night.

Midway through the first inning of the Reds' 11-8 victory over the Pirates, the engineers and a friendly little breeze combined to float a cloud of black smoke into Crosley Field.

That touch of oldtime atmosphere was the last friendly gesture Cincinnati made all night once Johnson went to work.

The Pirates had grabbed a 3-0 lead in the first inning before the smoke from neighboring Union Station began blowing into Crosley Field.

The cloud caused a delay of four minutes while it floated down the first base line, over to the mound and on out to the outfield. The players could hardly see each other and when it finally cleared, the umpires threw a ball to the outfielders to make sure they could see.

When play resumed, the Reds hopped on Woody Fryman for four runs and a lead they never relinquished. Johnson hammered a three-run homer in the second, climaxing a five-run Reds' rally that built a 9-3 lead.

After coming out of the smoke, the Pirates pecked away at the lead but never caught up. Johnson added a double and scored two runs in addition to his three RBI.

Elsewhere, New York shaded St. Louis 2-1 on Bob Shaw's four-hitter, Atlanta dropped Philadelphia 4-1, Houston whipped Los Angeles 7-4 and San Francisco downed Chicago 9-7.

In the American League, Baltimore split a doubleheader with New York, winning 7-5 before losing 8-3, Kansas City edged Chicago, 9-8, Detroit defeated Washington 5-2, Cleveland edged Boston 2-1 and California downed Minnesota 10-7.

Shaw won his third straight game for the Mets, allowing only two hits after the second inning. Tim McCarver spoiled his bid for a shutout with a seventh inning homer. McCarver was the only Cardinal to get past first base against the veteran right-hander.

Three singles and an infield out produced both Met runs in the fourth, as New York snapped a four-game losing streak and a four-game Cardinal win string.

Hank Aaron hit his 24th home run and Denny Lemaster pitched a five-hitter as the Braves downed the Phillies. Aaron's total matched the National League mark for homers through June. He has nine games left this month in which to break the NL record and try for the major league high of 30 held by Babe Ruth.

John Bateman drove in four runs — three of them on a bases-loaded double — as the Astros beat the Dodgers for the second straight night. Mike Cuellar saved the victory for Dick Farrell.

Juan Marichal became the major league's winningest pitcher with his 13th victory as the Giants outlasted the Cubs. Marichal was tagged for 10 hits but hung on to pitch the complete game.

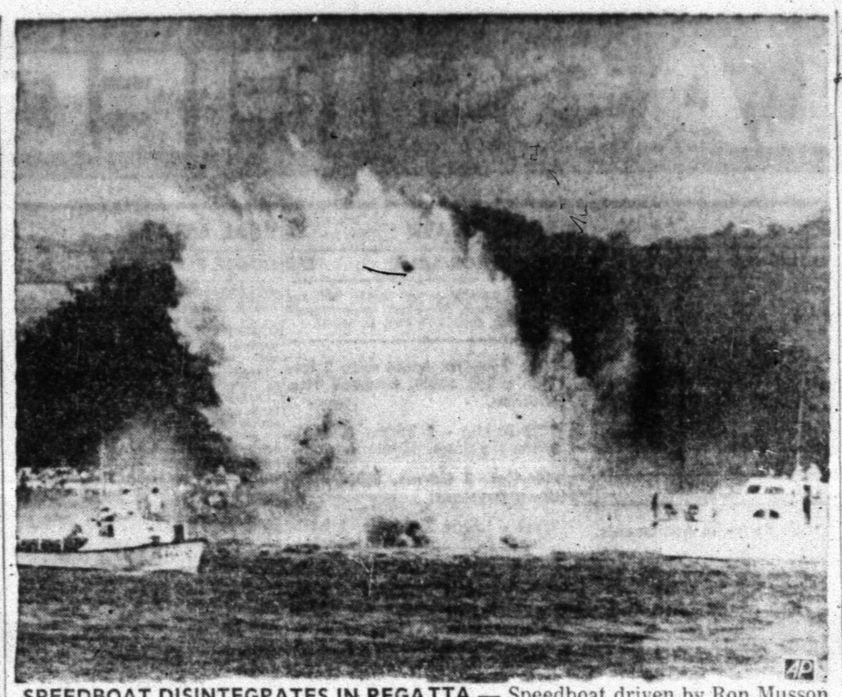

SPEEDBOAT DISINTEGRATES IN REGATTA — Speedboat driven by Ron Musson of Seattle, Washington, disintegrates during President's Cup Regatta on Potomac River. The 37-year-old driver's radically designed hydroplane, Miss Bardahl, blew apart while speeding at an estimated 160 miles an hour. Musson had been a three-time national champion. (AP Wirephoto)

AT WIMBLEDON

Ralston Meets Top Red Netter

By GEOFFREY MILLER
Associated Press Sports Writer

WIMBLEDON, England (AP) — Dennis Ralston, top American hope for the Wimbledon title, faced the growing challenge of Russian tennis today.

The Bakersfield, Calif., star seeded No. 6, was paired against Alexander Metreveli, the Soviet No. 1, in the second round — and he agreed it was no pushover.

"This boy can play," Ralston said. "No sensible man could fail to respect the Russians these days."

Metreveli, 22-year-old journalistic student at Tbilisi University, is the most finished product of the Russian drive to get a foothold in world tennis. For two straight years he has reached the third round at Wimbledon.

It is just seven years since the Russians decided to promote tennis as a serious sport for the Soviet people.

Russian players won both boys' and girls' junior titles at Wimbledon last year. The Russians are out to do the same again this time, with two 17-year-olds challenging the cream of the world's teen-agers — Vladimir Korotkov and Rosa Islanova.

Roy Emerson of Australia, tilting for his third straight Wimbledon title, has an old score to settle against Wilhelm Bungert, the tall and elegant German. Bungert was the last man to defeat Emerson at Wimbledon — in the quarter-finals of 1963.

Clark Graebner of Beachwood, Ohio, who is seeded No. 8, faced the Australian left-hander, Owen Davidson.

Tony Roche, the Australian who is seeded No. 2, took his place in today's round despite an injured left ankle. He defeated Ted Beards of Britain 6-2, 6-4, 6-4 Tuesday in the first round after being granted a 24-hour postponement.

The women's singles got under way Tuesday and the eight seeds all successfully cleared their first hurdles. But Nancy Richey, the U.S. Wightman Cup star from Dallas, Tex., survived a shaky start before overcoming Fay Toyne of Australia 1-6, 6-3, 6-0.

SPORTS

Sports, Buffs In Pony League Wins

The Sports downed the Dodgers 12-8 and the Buffs defeated the Braves 9-4 in two Pony League games last night. The Colt League teams were idle.

Terry Bell collected three hits while scoring three runs to lead the Sports to a win over the Dodgers. Larry Wall, Greg Ramirez, Cliff Voss, and Robert Phariss each scored two runs to aid the win. Phariss and Ramirez hit a double and triple respectively for the only extra base hits for the Sports in their 12 run rampage.

The Buffs scored six times in the second inning to break a 1-1 tie, and easily went on to the victory. Wesley Bishop and Phil Ator each collected two hits. Bishop cracked two doubles while Ator hit a double, and the two accounted for four of the Buffs' runs.

BUFFS	AB	R	H
Morris rf	4	1	1
Province lf	3	0	0
Snyder lf	1	0	0
Bishop p	4	1	2
Morgan ss	4	0	0
Rodgers 3b	3	1	1
Ator 1b	4	1	2
Thompson 2b	2	1	0
Watkins c	2	2	1
Sims cf	2	2	1
TOTALS	29	9	8
BRAVES	AB	R	H
Small 2b	4	0	1
Branson 1b	4	2	3
Lewis ss,p	4	1	1
McGinnis c	2	0	1
Roe rf	2	0	0
Cooper rf	1	0	0
Morgan 3b,ss	3	0	0
Wolfe cf	2	1	1
Harrison cf	1	0	0
Crawford lf	1	0	0
Starnes lf	1	0	0
Swartz p,3b	2	0	0
TOTALS	27	4	7

SPORTS	AB	R	H
Ramariz 1b	3	2	1
Wall c,p,ss	3	2	1
Bell p,c	4	3	3
Voss 3b	4	2	1
Phariss ss,p	3	2	1
D. Klein 2b	2	0	0
Light cf	3	0	1
E. Klein lf	3	1	0
Smith rf	3	0	0
TOTALS	28	12	8
DODGERS	AB	R	H
Rambin 2b,3b	2	1	1
Evans 3b	2	1	0
Jones c	4	1	2
Hernandez ss	3	0	1
Ward p	4	0	2
Brandon cf	3	1	0
Brewer lf	4	1	0
Quiros 1b	3	2	1
Keller rf	1	1	0
TOTALS	26	8	7

One-Run Decisions In FL

Only one run was the difference in two Farm League games last night as the Braves tipped the Cubs 11-10 and the Athletics edged the Indians 10-9.

The Braves scored six runs in the sixth inning to overcome a Cub lead. The Cubs had gone out in front in the fourth with a big seven run frame. Randy Golden, Gary Wittie and David Wittie each got two hits and scored two runs for the Braves.

The A's scored three runs in the sixth inning to beat the Indians. The Indians had scored seven runs in the sixth inning to edge into the lead, but the A's managed to come back, John Miller got three hits and scored three runs for the A's.

Odessa Girls Make It To 2nd Round

COLUMBUS, Ohio (AP) — Three Odessa Junior College players were in the second round of the National Womens Collegiate Golf Tournament today.

They were Jeanie Butler, who beat Ann Fulkerson of California State, 2 and 1, in the first round Tuesday; Jan Ferraris, who defeated Pat Reeves of Odessa, 3 and 2, and Rita Wiehe, who downed Betty Burfeindt of State University of New York 3 and 1.

Dallasite Sets Pace

HARBOR SPRINGS, Mich. (AP)—David (Spec) Goldman of Dallas led the 18th annual Western Seniors Golf Association tournament Class E. Division for 55 through 59 year olds today with a first round score of par 72.

Goldman posted the card Tuesday.

Tied for second in the division were Bud McKinney of Dallas and Charles Johnson of St. Louis, each with a 73.

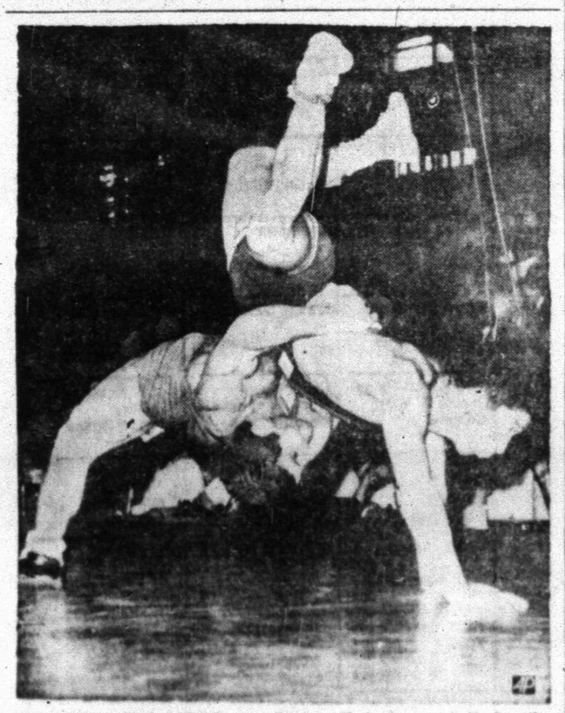

PARDON MY HEAD — Stoyu Kaltchev of Bulgaria landed on his head as he tried to flip his opponent, Hideo Fujimoto, right, of Japan, during first round bout of the 1966 Greco-Roman World Wrestling Championships in Toledo, Ohio. Fujimoto broke Kaltchev's grip with some acrobatics and landed on top. (AP Wirephoto)

Braves, Tribe In One-Sided LL Games

Little League games proved to be one-sided affairs last night as the Braves bounced the Cubs 10-0 and the Indians whacked the Athletics 22-0.

Bobby Weaver, N. C. Smith and Jimmy Dyess each got two hits and scored two runs in leading the Braves over the Cubs. Smith was the winning pitcher and allowed only five hits in the four inning game. Weaver cracked a solo home run in the third inning. Both Smith and Dyess' hits were singles.

The Indians scored eight runs in the first inning and nine in the second to easily romp past the A's. Carlos Cisnero collected three hits and scored twice in leading the offensive attack. Jackie Murray and Charles Anderson combined in the shutout pitching. Between them 10 A's went down by the strike out route.

ATHLETICS	AB	R	H
Stokes 3b	2	0	1
McGinnis 2b	0	0	0
Price cf	2	0	0
Davis 1b	2	0	0
Hartsfield ss	2	0	0
Dav. Stokes c	2	0	0
Berry lf	1	0	0
Keller rf	1	0	0
Elledge cf,p	1	0	0
TOTALS	13	0	1
INDIANS	AB	R	H
Buchanan 1b	3	3	1
Patterson 3b	5	1	0
Murray cf,p	3	4	2
Hernandez lf	4	1	1
Cisnero 2b	4	2	3
Chaney c	3	3	2
Payne ss	2	3	1
Anderson cf	2	2	1
Hollis cf	2	0	1
Brown rf	1	2	0
Lankford rf	1	1	0
TOTALS	30	22	12

CUBS	AB	R	H
Peitchinsky rf	2	0	1
Arnold cf	2	0	2
Wall 2b	2	0	0
Smith c	2	0	0
Hicks 3b	2	0	0
Sutton p	2	0	1
Norred 1b	2	0	1
T. Bunch ss	2	0	0
W. Bunch lf	1	0	0
TOTALS	17	0	5
BRAVES	AB	R	H
Minton ss	3	0	1
Talbott ss	0	0	0
Riggs 1b	3	0	0
Boren rf	3	1	1
Weaver c	2	2	2
Smith p	3	2	2
Dyess 3b	3	2	2
Jones 3b	0	0	0
McCaleb cf	2	1	0
Hurst lf	0	0	0
Lewis lf	3	1	0
Bostick 2b	2	1	1
TOTALS	24	10	9

Baltimore, New York Split Doubleheader

By MURRAY CHASS
Associated Press Sports Writer

The Baltimore Orioles made Frank Robinson the catch of the year. Now Robinson has made the catch of the year for the Orioles.

The American Leagues top slugger turned spectacular outfielder Tuesday night, making a great ninth-inning catch in right field that saved a 7-5 victory for Baltimore over New York in the first game of a doubleheader.

Robinson, who has sparked the Orioles to the top of the league since they acquired him from Cincinnati this past winter, immediately turned into the most unpopular person in Yankee Stadium and was the target of all sorts of debris during the second game which the Yankees won 8-3.

The controversial catch came with two Yankees on base and two out. Roy White lofted a fly to deep right field. Robinson raced back to the 3½-foot fence, leaped high into the air, caught the ball and toppled backward into the box seats in the stands.

Umpire Hank Soar waited a few seconds, then signaled the out, which ended the game. Soar's signal also was the signal for Yankee Manager Ralph Houk to become enraged and race onto the field. He argued in vain, then announced he was protesting the game.

"He didn't keep control of the ball," Houk contended afterward. "He was groping for the ball. I don't know what chance I've got with the protest, but I just hope I can find somebody who has a picture of him lying there without the ball."

Robinson, who ended up with only part of his legs visible from the field, was equally as certain that he held the ball.

Then there was Elston Howard's fly ball in the sixth inning. Robinson caught it near the fence but again had to wrestle himself loose from a fan who reached out and tried to prevent him from making the catch.

In other AL games, Cleveland edged Boston 2-1, Detroit defeated Washington 5-2, Kansas City nipped Chicago 9-8 and California downed Minnesota 10-7.

In the National League, San Francisco outlasted Chicago 9-7, Cincinnati outslugged Pittsburgh 11-8, Houston stopped Los Angeles 7-4, Atlanta defeated Philadelphia 4-1 and New York edged St. Louis 2-1.

Before his controversial fly ball, White made two errors that led to five Baltimore runs in the second inning and hit a two-run homer in the sixth. Eddie Watt pitched 3 2-3 innings of hitless relief until the Yankees had their short-lived rally in the ninth.

The second game was tied 3-3 until the seventh when the Yankees erupted for five runs. Hal Reniff ignited the rally with a single, scored the tie-breaking run and allowed only one hit in 5 2-3 innings of relief.

Denny McLain became the first in the AL to win 11 games, stopping Washington on five hits. Jim Northrup tripled home two runs for Detroit while Norm Cash singled across two.

Clevelands Gary Bell pitched a six-hitter and received support from Rocky Colavito, who started both of the Indians run-scoring innings with singles. Boston scored its lone run in the ninth on Tony Conigliaro's single.

Bert Campaneris broke an 8-8 tie for Kansas City in the ninth when he got his fourth single, was sacrificed to second, stole third and continued home on catcher J. C. Martin's wild throw. Chicago had tied it in the ninth on John Romano's run-scoring double.

Ed Kirkpatrick helped California build an 8-0 lead, driving in four runs with a single and a homer. Minnesota rallied to within 8-7, but reliever Minnie Rojas stymied the Twins on two hits in the last four innings.

Tribe Signs Two

CLEVELAND (AP) — Two more baseball draft choices have signed contracts with the Cleveland Indians — outfielder Terry Taylor and second baseman Jimmie Carroll.

Taylor, 18, from Belmont, Calif., was assigned to Dubuque in the Class A Midwest League. Carroll, 20, from Atlanta and a junior at Georgia Tech, was assigned to Pawtucket in the Class AA Eastern League.

SO FAR THIS MODEL YEAR, CHEVROLET HAS OUTSOLD IT'S NEAREST RIVAL BY 181,024 NEW CARS & TRUCKS (And Here It Is Only June)

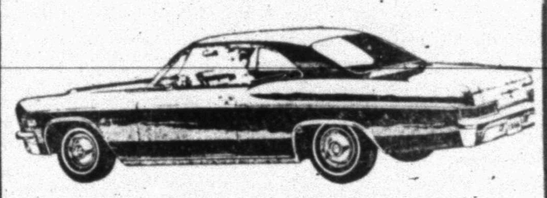

Come See For Yourself Why Chevy Is Still . . . America's No. 1 Car . . . . Test Drive The Car Of Your Choice At . . .

LES FRANCIS CHEVROLET

25th. & Ave. H Phone HI 3-5456

Drs. Blum & Nesbit
OPTOMETRISTS
Members Texas Optometric Ass'n.
Eyes Examined · lenses prescribed or Duplicated.
Contact Lenses
Phone HI 3-3992

AUTO INSURANCE From Old Line Companies!
We Can Fill All Your Insurance Needs
Hugh Boren & Son
INSURANCE AGENCY
N. W. Cor. Sq. Phone HI 3-3555

MR. COTTON FARMER:

Another ORTHO® FIRST!

LOW VOLUME (Ground or Air)

- Use UNDILUTED — no water needed
- Clearances up to 1 gallon per acre
- Tried and proven in 1965 — NOW AVAILABLE
- FIRST Federally approved label in CONCENTRATED form of this tried and proven combination
- ORTHO maintains LEADERSHIP by — "Helping The World Grow Better" — with another NEW product.

ORTHO TOXAPHENE-DDT 4-2 COTTON SPECIAL controls:
• Boll Weevil • Fleahoppers • Bollworm • Leaf Worm • Lygus Bug
• Stink Bug • Leaf Perforator • Salt Marsh Caterpillar • Grasshoppers

ORTHO CHEVRON CHEMICAL COMPANY Ortho Division

SEE YOUR LOCAL DEALER

READ USE CLASSIFIED ADS for fast results

RATES & SCHEDULE

CLASSIFIED

ADVERTISING

15 WORD MINIMUM

1 day per word	6c
2 days per word	11c
3 days per word	15c
4 days per word	18c
5 days per word	20c
6th day	22c
Legals per word	6c
Card of Thanks per word	6c

Each additional day 2c per word. These rates for consecutive insertions only. All ads are cash unless customer has an established credit account with The Snyder Daily News. No refund will be made on an ad after appearing in paper. The Publisher is not responsible for copy omissions, typographical errors or any unintentional error that may occur further than to correct it in the next issue after it is brought to his attention.

ERRORS

The Daily News can not be responsible for more than one incorrect insertion. Claims cannot be considered unless made within three days from date of publication. No allowance can be made when errors do not materially affect the value of the advertisement. All out of town orders must be accompanied by cash, check or money order. Deadline 4:30 p.m. Monday through Friday, prior to day of publication. Deadline Sunday, 4:30 p.m. Friday.

BUTANE

CALL SCURRY Butane Company, HI 3-3721 for prompt gas delivery. Sales and domestic and commercial appliances.

ANNOUNCEMENTS A

CARD OF THANKS A-3

To the many friends who were so generous with their acts of kindness, beautiful floral offerings, and all who assisted in any way, we wish to say thank you and may God's richest blessings be yours.
The family of Noel L. Banks

LOST AND FOUND A-4

LOST: Black and White female Fox Terrier. Phone HI 3-7166.

AUTOMOBILES B

AUTOS FOR SALE B-1

1959 FORD FORDOR Fairlane 500. Radio, heater, good tires. $225.00. Call HI 3-4227.

1965 DODGE Coronet 2 door hardtop, extra clean and low mileage. 1964 Mercury Monterey 4 door hardtop. HI 3-5507.

1958 CHEVROLET IMPALA, good condition, good tires, automatic transmission. Price $400.00. Call HI 3-6087.

1964 BUICK LaSabre Station Wagon, Wildcat engine, fully equipped. New General tires. Phone HI 3-4526 after 4:30 p.m.

1963 CHEVROLET Pickup, V-8 engine, heater & radio, new heavy duty tires. Call HI 3-4526 after 4:30 p.m.

1957 PONTIAC STAR CHIEF, top condition, mechanically. $350.00. See at Snyder Sub-Surface Equipment, Lamesa Hwy.

AUTO RADIATORS B-11

FRANK D. STEPHENSON
"THE RADIATOR MAN"
CLEANING — REPAIRING
NEW — REBUILT
SNYDER RADIATOR SERVICE

BUSINESS SERVICES D

FOR ALL YOUR PLUMBING NEEDS
Call Otto Parrish
HI 3-9543
ANYWHERE ANY TIME

PAINTING-PAPER D-11

PAINTING WANTED: Spray, brush or roller. Interior or exterior. All work guaranteed. Free estimate. Call HI 3-6219

MOTHER CAT and four lovely kittens to give away. Call HI 3-9351.

MISCELLANEOUS D-26

HOT SUMMER SPECIAL
Buy 2 Boxes of Remington Carbon Paper and Get 1 FREE
BUD'S OFFICE SUPPLY
Authorized Remington Rand Sales And Service
1822 26th. St. HI 3-4252

EMPLOYMENT E

HELP WANTED FEMALE E-2

THE PROFIT IS GREAT
THE INVESTMENT IS SMALL
WHY NOT INVESTIGATE?
Write Avon
Box 1174
San Angelo, Texas

WANTED: HOUSEKEEPER, companion to live in with elderly lady. Call HI 3-5206.

LADIES WOULD you like new furniture, a better car, a better vacation? Make whatever you want in your spare time.
FULLER BRUSH
Call HI 3-6346 or HI 3-7500.

HELP WANTED MISC. E-3

NEED SOMEONE with tractor and shredder to keep the grounds at the Tiger Drive-In. See Dennis Pemroy or Phone HI 3-7212.

TO BUY, SELL, OR TRADE
DIAL HI 3-3486

INSTRUCTION F

NEEDED IMMEDIATELY MEN TO TRAIN

In the field of Computers and Data Processing as Programmers. Also, need men to train in the field of Electronics or Drafting. Women needed to train in the field of Key Punch and Data Processing.

Earn from $55 to $100 per week while training. H. S. or Equiv. Req. You must be able to relocate Fort Worth. Also, you must be willing to work and study while training.

For interview send coupon to Joe C. Morrison — P. O. Box 5645 - Abilene, Texas.

Name: .....

Address: .....

City: ..... State .....

Phone: .....

FORT WORTH COLLEGE

FARM AND RANCH EXCHANGE —J

FARM EQUIPMENT J-1

HAY TIME
- Hay Bailers
- Hay Rakes

GET READY NOW!!
WILSON TRACTORS
Your Ford Tractor Dealer
East Highway Phone HI 3-6351

GRAIN, HAY, FEED J-2

FOR SALE: New Bermuda hay. Fertilized and irrigated. 4 miles on old Lubbock Highway or call HI 3-7069.

MERCHANDISE K

DOGS, PETS, ETC. K-3

FOR SALE: Registered Bassett Hound puppies. 3208 42nd.

FOR SALE: Several Shetland ponies and saddles. Call HI 3-9040.

HOUSEHOLD GOODS K-4

REFRIGERATED window air-conditioners. 1½ ton $50.00. ¾ ton $60.00. Phone HI 3-9654.

LOOK
Famous Name Brand CARPET
100% NYLON CANDY STRIPE Reg. 7.99 Yd. $5.99
100% NYLON BLUE GREEN PATTERN Packed Resistant Reg. 8.99, Yd. $6.99
501 DUPONT NYLON 10 Yr. Guarantee Reg. 9.99 Yd. $7.99
HOYT FURNITURE & APPLIANCE
2112 25th. St. — HI 3-4143

HANNA'S HUSBAND Hector hated hard work so he cleans rugs with Blue Lustre. Rent electric shampooer $1. Clark Lumber Co.

MISCELLANEOUS K-11

Pick Up Your New Spring & Summer CATALOG
Listing 77 Exceptional Values - on Furniture, appliances, Lawn Mowers, Air Conditioners and many more items.
at
Western Auto Store
East Side of Square

WE NOW have Steel nose cones for stock and horse trailers.
GAYLE McDONALD WELDING SUPPLIES
1110 Ave. S

THE EXCHANGE

Farms, ranches and houses.
1st lien land notes—6 per cent—8 year payout.
For A.K.C. registered Boston Terrier stud service call HI 3-3598.
Why pay more when you can trade at Red Faver's Coltex Service Station on the Big Spring Highway.
See J. B. Early, Jr., 2400 25th St. He is your wholesale and retail dealer for Gates tires, unconditionally guaranteed.
Eldon Perry, 9 miles east on the Roby Highway has for sale late planting Pioneer Maize seed. Good High Yield.

FORREST W. BEAVERS
Realtor, Insurance & Loans
103 Brownfield Bldg.
Phone HI 3-9472

BERKELEY PUMPS
Authorized Dealer
A-1 ELECTRONICS
2401 Ave. T Phone HI 3-7635

TRAILER HOUSES K-16

YARD WORK
The Best Reliable Work
No Job Too Small. No Job Too Large. — Free Estimates
Call HI 3-3659

RENTALS L

FURNISHED APTS. L-3

TWO ROOM and three-room furnished apartments. Also two bedroom apartments with or without T.V. Jack & Jack Realty, HI 3-3452 or HI 3-3566.

RENTALS L

FURNISHED APTS. L-3

THREE ROOM Furnished Apartment. 502 28th St., Downstairs. $55.00 per month, bills paid. Call HI 3-7166.

LUXURY APARTMENT 3 rooms, carpet, drapes, walk in closet. Bills paid. 3733 Avondale. HI 3-6171.

REAL CLEAN furnished garage apartment for rent. Call HI 3-6123 or HI 3-6418.

ATTRACTIVE, 2-bedroom apartment, tile bath and kitchen. No pets or children. HI 3-9638.

FURNISHED APTS. L-3

One Bedroom Apartments.
Nicely furnished, clean spacious, large closets. Bills paid.
BEL AIRE VILLAGE
27th. at Ave. X
Call HI 3-6739 HI 3-9403

UNFURNISHED HOUSES L-6

SEVERAL TWO bedroom homes for rent in different parts of town. Call HI 3-5954 after 5 p.m. weekdays.

TWO BEDROOM, air-conditioned, fenced yard, walking distance schools. 3200 40th. J. M. Wilson, Luther EX 9-4582.

FOR RENT: 4 room & bath, carpeted, 17 miles out, northeast of Snyder. Good place to fish & hunt. $50.00 month, bills paid. Call HI 3-4010.

TWO BEDROOM house for rent. Call HI 3-4544.

TWO BEDROOM, Fence, washer connection. 2008 Ave. L. HI 3-6647 before 8:00 after 5:30. $45.00 monthly.

THREE BEDROOM, new air-conditioner. 3003 41st. $80.00 monthly. Call HI 3-4718.

MISC. FOR RENT L-7

FOR RENT
FHA PROPERTIES
Two Bedroom
Redecorated
Unfurnished Apartments
See
JACK & JACK REALTY
Area Broker For The Federal Housing Administration
Snyder, Texas
Or Come To
611 East Highway
Phone HI 3-3452 Or HI 3-3566

WANTED TO RENT L-8

WANT TO RENT: 3 bedroom house in Southwest Snyder. Call HI 3-5100.

REAL ESTATE M

HOUSE FOR SALE M-2

2902 37th St. Best location. For sale by owner, leaving Snyder. 3 bedrooms, carpeted, large closets, utility, garage and carport. Fenced backyard, good cellar, lots of fruit trees. HI 3-7417.

El Paso St. 3 bedroom brick, 2 bath, den, wood-burning fireplace, built-ins, fenced. Equity buy. Payments $114.00.

Irving St. Clean 3 bedroom, 1 bath, built-in oven and range. Total price $11,936. Payments $86.00.

Country living, 3 bedroom, 5 acres of land with fruit trees west of town.

TEAL REAL ESTATE
Building Contractor
4201½ Ave. S.
Office: HI 3-4133
Night: Dillard Teal HI 3-4133
Paula Lewis HI 3-5591

REAL ESTATE M

HOUSE FOR SALE M-2

TWO BEDROOM carpet central heat and air-conditioned. Appraised value $9525.00 will make deal. 2215 40th. HI 3-6117.

Nice 2 bedrm home with 2 lots 110' x 150 $2500. Andress Hts. addition.

3732 Austin - 2 bdrms & den - $7000, No down payment.

2104-41st. 3 Bdrms, $8000, No down payment.

West - Large 3 Bdrms, 1 bath, Carpet & Drapes - $80 per Mo. $150 closing.

Colonial Hills 3 Bdrms, 2 bths, Den with fire place, Carpet & Drapes, $18,900.

JACK & JACK REALTY
611 East Hwy. Ph. HI 3-3452
Night HI 3-3566
Vera McClanahan
After 6 O'Clock Ph. HI 3-3566

BUYING? OR SELLING?

Confidential insurance loan service available. 25 year and down.
2—80 acre tracts, close in, ideal building locations.
Two 3 acre tracts, close in, plenty of water, cow, horse or hog pastures. Sheep fences on part, corrals—priced to sell.
Good 3 bedroom house and country store for sale—$10,000.00.
3 BR & 1 bath—321 34th—$75.35 per month
2 BR & 1 bath—3805 Muriel Drive—$51.00 per month.
2 BR & 1 bath—3905 Muriel Drive—$43.00 per month.
Beauty shop & 4 BR house—3706 Austin, just across the street from high school.
Real nice lake cabin—sleeps a bunch—boat house & fishing dock—South side.
Country Cafe for sale—equipment $2250.00 and building rents for $25.00.

FORREST W. BEAVERS
Realtor, Insurance & Loans
103 Brownfield Bldg.
Phone HI 3-9472
Virginia Elms HI 3-3713
Forrest Beavers HI 3-6467

3008 Ave. E, Large 3 bdrm, fence, NOTHING DOWN, pmts $61.

418 29th, Large 3 Bedroom Fenced. Nothing down, Payments Only $55.00 Month.

3019 38th large 2 bdrm, NOTHING DOWN, pmts $51.

317 33rd large 2 bdrm, Nothing down, pmts $61.

3715 Avenue U, 3 bdrm, den, carpet, pmts $72.

Rose Circle, 2 bdrm, den carpet, extra clean, fence, pmts $60.

2904 42nd, 3 bdrm fence. Central Heat & air; Only $150 down.

MERLE NEWTON REALTY
3311 Ave. S Ph. HI 3-6928
NIGHT ..... Phone HI 3-6928

NOW'S the time to— BUY A HOME

SPECIAL

IF YOU ARE IN THE MARKET FOR A HOUSE CHECK THIS AD.
These houses are VA Property and are priced to sell and carry the cheapest interest rate available.
Pay $100.00 and that is all—
515 35th Street—$6250.00—$48.00 per Mo.
210-33 St.—$9,750.00—$74.00 Has 1½ baths.
210 33rd—$9,750.00—$74.00 Has 1½ baths.
1803 39th Street—$6,250.00—$48.00.
311 34th—$8,000.00—$62.00 Has Den.
321 33rd—$8,500.00—$64.00.
3804 Noble Drive—$6,250.00—$48.00.
If you have no money and need a 3 bedroom house see us. Pay like rent.

BROWNING REALTY
1906 26th St.
Phone HI 3-6306 Night HI 3-3156

TAKE UP payments on 3 bedroom home. Carpet, fence, air-conditioned, nice yard. 402 35th. Call HI 3-6139 after 5:00 p.m.

THREE BEDROOM house, garage apartment at back. Large back yard, some fruit trees. Call HI 3-7686.

T. C. Goss & 'Doc' Davis
SOUTHSIDE MOTOR CO.
IF WE CAN'T SAVE YOU MONEY WE DON'T DESERVE YOUR BUSINESS
1962 OLDS Dynamic 88, Power & Air
1959 BUICK Electra, Power & Air
1961 BUICK Electra, Power & Air
1960 BUICK LaSabre, Power & Air
1960 FORD Fairlaine 500
1964 FORD Custom
1960 CHEVY Bel Air, Air Conditioned
OPEN SUNDAYS

LES FRANCIS 'OK' CORRAL!
OK
25 Month Warranty SPECIALS
1963 CHEVROLET Impala 4 dr. Hardtop
Ermine white blue trim, 327 V-8, Powerglide, Power Brakes, Factory air, Tinted Glass, Radio, Heater, Whitewalls, Local One Owner, OK Warranty $1695
1961 CHEVROLET Impala 4 dr. Hardtop
Beige Color, 327 V-8, Full Power, Factory air, Radio & Heater, Local One Owner, OK Warranty $1095
1965 VOLKSWAGEN Deluxe Sedan
Radio, Heater, 4 Speed, One Owner, Excellent Condition $1295
LES FRANCIS CHEVROLET
25th. & Ave. H Phone HI 3-5456

REAL ESTATE M

HOUSE FOR SALE M-2

SOUTHWEST SNYDER . . three bedroom . . small den . . garage and carport . . 3765 Dalton . . excellent location . . $10,000.00 total price . . can be financed.
CLAIREMONT ROAD . . carpeted . . three bedrooms . . den . . large yard . . storm cellar . . fenced . . fruit trees of all descriptions . . a lovely country home on edge of city . . priced below replacement.
SOUTHWEST SNYDER 3732 Austin . . nothing down . . two bedrooms and den . . garage . . total payments $54.00 . . Has been refinished . . some carpet.
EAST SNYDER . . 3008 Ave. E . . three bedroom . . nothing down . . is being refinished . . total $60.00 monthly.
SOUTHWEST . . 3019 38th Street . . being refinished . . nothing down . . $52.00 monthly.
EAST SNYDER . . 210 33rd Street . . three bedrooms . . 1½ baths . . dishwasher . . air conditioner ducted in central heat . . nothing down . . $72.00 monthly.
SOUTHWEST SNYDER . . close to all schools . . three bedroom . . all carpeted . . storm cellar . . beautiful yard . . garage and carport . . can be TOTAL FINANCED.

STEVENSON REAL ESTATE
South Side Of Square
Business Phone: HI 3-5612
Home — HI 3-4528
Wilson Bright — HI 3-6137

FARMS-RANCHES M-6

20 a. S. of Tra. surface—$1200.00.
180 a. ½ min. $175.00 acre.
316 a. ¼ min. $110.00 acre.
2 sec. Farm & grass minera. $110.00 acre.
522 acres Hamilton Co. $100.00 acre.
1 sec. farm & ranch $170.00 acre.

See Roswell Rigsby
R. W. Webb Real Estate No. 2
200 East Hwy. PhoneHI 3-9278

OIL LEASES M-7

I Will Buy Producing
SACROC ROYALTY
No Deal Too Small Or Too Large
HUGH BOREN, JR.
Phone HI 3-3555

REAL ESTATE WANTED M-8

WANT TO TAKE up payments on three bedroom house in Southwest Snyder. Phone HI 3-5308.

CEMENT BLOCK building built for 7 apartments, windows, furniture, etc. demolished by vandals. Could be made into a paying proposition by someone desiring rental property or having other use for the building. Can be bought for only $1200. Located at 607 29th. St. See Jack & Jack Realty, 611 East Highway. Phone HI 3-3452.

BUY OR SELL THROUGH CLASSIFIED ADS—

Economist Issues Warning On Exessive Production

By MAX B. SKELTON

TULSA, Okla. (AP) — Oil producing states were warned today that domestic crude production the first six months of 1966 exceeded market demand.

A report on production trends the past six years was placed before the final session of the mid-year meeting of the Interstate Oil Compact Commission.

Minor Jameson Jr., a petroleum economist, said January-June production exceeded demand in each of the six years but the 1966 excess is the largest since 1961.

"Obviously, serious problems for state conservation agencies, as well as producers, could result from continuing to produce domestic crude oil substantially in excess of market demand," said Jameson, executive vice president of the Independent Petroleum Association of America.

He said U.S. crude production the first six months of 1966 averaged a record 8.3 million barrels a day but market demand for domestic crude averaged only 8.14 million a day.

Resolutions on oil imports and federal control of wellhead prices of natural gas were expected to be considered today by the oil and gas conservation group, headed by Gov. Henry Bellmon, R-Okla.

A resolution adopted a year ago at Pittsburgh, Pa., called for a substantial oil imports rollback. This policy was abandoned abruptly last December, however, when the commission merely asked that oil imports be frozen at their current level.

Independent oil operators, meeting separately, established a third committe Tuesday to study and develop incentive proposals designed to stimulate the nation's lagging oil and gas drilling activity. Only 41,000 oil and gas wells were completed last year, compared to a record 58,000 in 1956. Another sharp slump is indicated for 1966.

The steering committee of the 21-state liaison committee of cooperating organizations of independent operators was instructed to study such incentives as stronger crude oil prices, sharing of oil imports quotas by domestic producers, and elimination of a depletion tax allowance on foreign production by U.S. firms.

Similar study committees were established last month by the Independent Petroleum Association of America and the Texas Independent Producers — Royalty Owners Association.

Tom Gorman, the liaison chairman from Abilene, Tex., expressed doubt the study can be completed before September or October. He said the committee will coordinate its work as much as possible with the other study groups.

The proposal that the 27½ per cent depletion allowance for foreign production be eliminated was made by I. J. Wilhite of Bismarck, N.D. He also suggested that the tax allowance for domestic operations be increased from 27½ to 50 per cent.

"If we don't knock out foreign depletion now we are going to lose all our depletion allowance," Wilhite said.

Underground Parking Eyed For Memorial

DALLAS, Tex. (AP) — Construction of the John F. Kennedy Memorial, covering a city block in downtown Dallas, is being delayed by county officials to consider adding an underground parking lot.

Work of clearing old buildings from the site, located about two blocks from the spot where President Kennedy was assassinated in November, 1963, was completed last week.

The county's architects were instructed by County Judge Lew Sterett Tuesday to meet with the designers of the memorial to work out a palatable design for the memorial and the underground garage.

Senate Oks Safety Bill For Autos

WASHINGTON (AP) — An auto safety bill stronger than President Johnson originally asked has been approved unanimously by the Senate Commerce Committee. It goes to the Senate floor where leaders hope for passage before the July 4th holiday.

The committee's bill directs the secretary of commerce to issue interim safety standards next year for 1968 models and to put permanent mandatory standards into effect a year later.

Johnson had proposed legislation giving the secretary authority to issue safety standards. But administration officials working with the committee said they had agreed to the stronger version.

The bill also is stiffer than proposals made by the auto industry.

The bill is expected to clear the Senate with almost no difficulty. But a companion highway safety measure scheduled for consideration at the same time could touch off a floor battle.

The highway safety bill as approved by the Public Works Committee would authorize $375 million to help states and cities develop more effective accident prevention programs. Some senators contend not enough money is provided by the measure. A floor fight to broaden it is likely.

WEDNESDAY TELEVISION

	KRBC Abilene Ch. 9, SCAT 4	KMID Midland Ch. 2, SCAT 2	KCBD Lubbock Ch. 11, SCAT 5	KPAR Sweetwater Ch. 12, SCAT 3	KWAB Big Spring Ch. 4	KLBK Lubbock Ch. 13, SCAT 6
6	:00 " :15 :30 :45				Cartoon Circus "	Sign On Jimmy Dean "
7	:00 :15 " :30 " :45 "	Today Show " " "	Todays News Rpt. & Wthr. Today "	Cartoon Circus " Mike Wallace News	Farm & Ranch News, Wthr. Mike Wallace News	Farm & Ranch News, Wthr. Mike Wallace News
8	:00 Today :15 " :30 " :45 "	" " " "	" " " "	Captain Kangaroo " " "	Captain Kangaroo " " "	Captain Kangaroo " " "
9	:00 Eye Guess :15 " :30 Concentration :45 "	Romper Room " Concentration "	Eye Guess " Concentration "	I Love Lucy " Real McCoys "	Donna Reed " Telebingo "	Donna Reed " Real McCoys "
10	:00 Morning Star :15 " :30 Paradise Bay :45 "	Morning Star " Paradise Bay "	Morning Star " Paradise Bay "	Andy Of Mayberry Dick Van Dyke "	Andy Of Mayberry Dick Van Dyke "	Andy Of Mayberry Dick Van Dyke "
11	:00 Jeopardy :15 " :30 Let's Play Post :45 Office	Jeopardy " Let's Play Post Office	Jeopardy " Let's Play Post Office	Love Of Life " Ch. 12 Bingo Guiding Light	Love Of Life " Search Tomorrow Guiding Light	Love Of Life " Search Tomorrow Guiding Light
12	:00 News & Wthr. :15 Peg's Board :30 Let's Make A Deal :45 "	Divorce Court Let's Make A Deal	Noon Report " Lets Make a Deal "	The News Today Farm & Ranch As The World Turns	News & Wthr. Cartoons As The World Turns	Eye Witness Farm & Ranch As The World Turns
1	:00 Days of Our Lives :15 " :30 The Doctors :45 "	Days of Our Lives The Doctors "	Days of Our Lives The Doctors "	Password " Houseparty "	Password " Houseparty "	Password " Houseparty "
2	:00 Another World :15 " :30 You Don't Say :45 "	Another World " You Don't Say "	Another World " You Don't Say "	To Tell the Truth " Edge Of Night "	General Hospital " Edge Of Night "	General Hospital " Edge Of Night "
3	:00 The Match Game :15 " :30 General Hospital :45 "	The Match Game " Sea Hunt "	The Match Game " The Nurses "	Secret Storm " The Nurses "	Secret Storm " Dating Game "	Secret Storm " Dating Game "
4	:00 Where Action Is :15 " :30 Father :45 Knows Best	Komic Karnival " " "	Father Knows Best Leave It To Beaver	Donna Reed " Porky Pig "	Rifleman " Cartoon Carnival "	Tele-Bingo " Color Carnival "
5	:00 Felix The Cat :15 " :30 Huntley-Brinkley :45 "	Wild Bill Hickock " Huntley-Brinkley "	Hoppity Hooper " Huntley-Brinkley "	Ozzie & Harriet " Evening News "	Gandy Time " Evening News "	Rifleman " Evening News "
6	:00 Local News, Wthr. :15 Sports News :30 Virginian :45 "	News Spts. Weather The Virginian "	Six O'Clock Rpt. " The Virginian "	The News Today Sports & Wthr. Combat "	Local News Here 'N' There Lost In Space "	Local News Weather Lost In Space "
7	:00 " :15 " :30 " :45 "	" " " "	" " " "	" " Beverly Hillbillies	" " Beverly Hillbillies	" " Let's Go To The Races
8	:00 Bob Hope :15 " :30 " :45 "	Bob Hope " " "	Bob Hope " " "	Green Acres " Dick Van Dyke "	Big Valley " " "	Big Valley " " "
9	:00 I Spy :15 " :30 " :45 "	I Spy " " "	I Spy " " "	John Gary Show " " "	John Gary Show " " "	John Gary Show " " "
10	:00 News & Wthr. :15 National News :30 Tonight Show :45 "	News & Spts W. T. Rpt. Wthr Tonight Show "	Ten O'Clock Rpt. " Tonight Show "	News Weather Man Called Shenandoah "	News & Weather Late Show "	News & Weather Late Show "
11	:00 " :15 " :30 " :45 "	" " " "	" " " "	Theater " " "	" " " "	" " " "

1st. Anniversary Sale

Register For These FREE Door Prizes

First Prize	2nd. Prize	3rd. Prize
FREE	FREE	FREE
Regular $99.50 Mattress And Box Springs	PLATFORM ROCKER. Value $29.95	2 Decorator Table Lamps Value $19.90

No Purchase Necessary — You Do Not Have To Be Present To Win!!

We At HOYT FURNITURE Want To Take This Opportunity To

THANK YOU KIND PEOPLE OF SNYDER

For The Very Fine Reception You Have Given Us During Our First Year In Business.

BUSINESS HAS BEEN GOOD

... And We Want To Show Our Appreciation

By giving you the best values ever on all Furniture and Appliances. We have a tremendous stock of quality furniture . . . all priced to save you money, But, don't take our word for it . . . come, see for yourself.

We Guarantee To Save You More Money Than Ever!

New - 3 Piece **Bedroom Suite** Dresser, Mirror and Bookcase Bed **$69.00** With Trade

23 Inch - Curtis Mathis **COLOR T. V.** **499.95** With Trade

13 Ft. Tappan **Refrigerator** **$168** With Trade

Sno Breeze 4,000 CFM **AIR Conditioner** **$98** With Trade

Approximately 9 x 12 **Braided Rugs** **$27.88**

36" Nationally Known **GAS RANGE** **$128** With Trade

Maple **BUNK BEDS** **$98**

Kroehler 3 Cushion **SOFA** Reg. $279.95 **$219** With Trade

Flexsteel **SOFA** Lifetime Spring Construction Regular $249.95 **$198** With Trade

Broyhill - 4 Piece Solid Cherry **Bedroom Suite** Reg. $739.95 **$622** With Trade

3 Room **HOUSE GROUP** **$198**

BABY BED Complete With Mattress Reg. Trade **$38**

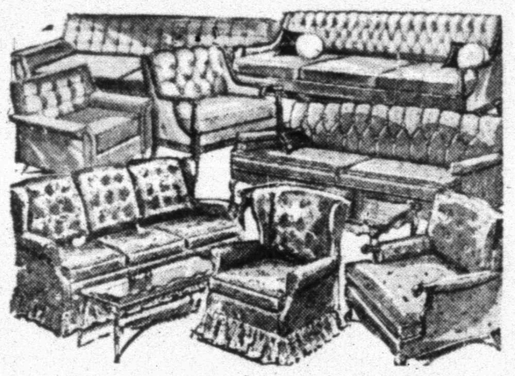

Choose From Over 88

LIVING ROOM SUITES

2 Piece, Reg. $279.95 — With Trade — **Sleeper Suite $166.00**

2 Piece — With Trade — **Living Room Suite $129** — 2 Table Lamps, 2 Step Tables, & Cocktail Table

2 Piece — With Trade — **Living Room Suite $66**

4 Piece, 100% Nylon Color, Reg. $249.95 With Trade — **Curved Sectional $158**

FEATURING SUCH FAMOUS BRANDS AS

- Kroehler
- Broyhill
- Maxwell Royell
- Kent-Coffey
- Empire
- Owasso
- Serta
- Howard-Parlor
- Flexsteel
- Bassett
- Garrison
- Shelby
- A-Brandt Ranch Oak
- Highland House

Choose From Over 100 3 Piece Bedroom Suites

3 Piece Solid Maple **Bedroom Suite** $119.95

One Only **Bookcase Bed** $14.88

All Colors Platform **Rockers** $14.88

Cocktail Table New $1.99

Set Of Three **Living Room TABLES** **$17.88**

CHOOSE FROM OVER 130 CHAIRS

Recliner **CHAIRS** $29.88

7 Piece, Reg. $89.95 — With Trade — **DINNETTE** $58

9 x 12 Vinyl **RUGS** $4.88

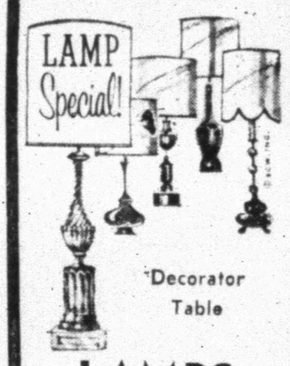

Decorator Table **LAMPS** **$5.88**

4 Piece **Bedroom Suite** Empire Solid Rock Maple, Reg. $579.95. Close-Out, With Trade **$345**

4 Piece **Bedroom Suite** Kent Coffey Solid Cherrywood Reg. $499.95 With Trade **$398**

Early American - 2 Piece **Living Room Suite** Regular $199.95 With Trade **$136**

Full Size **Mattress** Or **Box Springs** **$24.88**

100% **Nylon Carpet** Installed With Foam Pad. Square Yard **$5.99**

Morning Glory - King Size **Mattress, 2 Box Springs** At The Unheard Price Of . . . With Trade **$138**

Nite Stand With Drawer Reg. $34.95 Special **$10.88**

Large And Small **HAMMER SET** **$1.00**

Club Chairs Close-Out Reg. $69.95 ..... **$38**

Traditional Sofa Close' Out Nylon Matlasee Cover. Reg. $249.95 With Trade **$99.95**

5 Piece Maple **Dining Room Suite** With Trade **$119.95**

Terms To Suit Your Budget — No Money Down - - Up To 36 Months To Pay

Folks We Do Have The Largest Selection Of Furniture In This Area ! . .

HOYT FURNITURE & APPLIANCE

2112 25th. Street — Phone HI 3-4143

Youths To Visit Camp Hoblitzelle

Herman Trigg, camp chairman for the Scurry County Service Unit Committee of the Salvation Army will accompany five local boys for a week of outdoor activities at the Salvation Army's Camp Hoblitzelle near Dallas. The group will leave Sunday, June 26 and return the following Sunday.

Local boys attending are Bruce Ellerd, Delbert Klein, Robert Burton, Charles Collins, and Mike Hodge. They will be among 2600 campers who will enjoy the facilities of Camp Hoblitzelle during the 13 week-long sessions this summer.

Located on a rolling, heavily wooded tract of 240 acres, Camp Hoblitzelle is seven miles south of Midlothian, eight miles west of Waxahachie, and within an hour's drive of Dallas. The camp features a large lake for water-skiing, fishing, boating and sailing; a swimming pool; a gym; and well-equipped playgrounds and recreation areas. Organized sports and activities are under the supervision of experienced coaches and counselors.

Campers will be housed in attractive brick and redwood cabins. Expert cooks and kitchen personnel will prepare balanced, nutritious meals, designed for the needs of growing youngsters, which will be served in the camps own dining room.

Camp Hoblitzelle has been made possible through the gifts of more than one hundred men and women of Texas. Their gifts provided money for the purchase of the land, buildings and improvements on the property. The Salvation Army operates the camp for the benefit of youth who, without the help of The Salvation Army, would not have the opportunity to enjoy camp life.

The Salvation Army is a member agency of the United Fund in Scurry County.

Service Held For Snyderite's Brother

Funeral services were held at 2 p.m. Monday at the First Methodist Church at Eastland for Thomas J. Haley, 83.

Mr. Haley, former Eastland County Tax Assessor - collector and deputy sheriff, died Saturday. He was a brother of Mrs. George Northcutt, 2906 Thirty-seventh Street, Snyder.

DeBakey Sets Surgery For Frenchman

HOUSTON (AP)—Jean Cangelosi, 39, of Cannes, France, arrived here Tuesday night to undergo a heart operation at the hands of famed surgeon Dr. Michael E. DeBakey.

Cangelosi, an upholstery worker, suffers from a tightened aorta and has been bedfast for the past six months.

Dr. DeBakey—who performed two history-making artificial heart pump operations earlier this year—will replace part of the troublesome artery with a plastic graft.

Cangelosi said he was urged to come to Houston by several former patients of Methodist Hospital, where Dr. DeBakey works. Cangelosi said one of his friends had undergone surgery here similar to that which he hopes will restore him to normal life.

Cangelosi said DeBakey has offered to perform the operation without charge.

With the aid of a parish priest, Cangelosi has raised about $2,000, to underwrite the trip and operation. He said he has been promised assitance by friends in Cannes in raising more funds.

PREPARING FOR FAR-AWAY BANQUET — These three Snyder teachers are preparing for a banquet to be held many miles away. Mrs. Barbara Bigham, left, president of District IV of the Texas State Teachers Association, will be in charge of the Texas Breakfast on June 30 at Miami Beach, Fla., during the National Education Association Convention. Holding the "Texas Breakfast" map in the center is Mrs. Jack McGlaun, a delgate to the convention as president of the Scurry County Unit of TSTA, and at right is Mrs. Lillian Jones of Snyder High School, who designed and supervised the making of decorations for the banquet room.

Resigns As Chief Of Baylor Medicine

HOUSTON (AP) — Dr. Stanley W. Olson, fourth dean in the history of Baylor University College of Medicine, has resigned after 13 years of service.

Joe L. Allbritton, chairman of the board of trustees of the medical school, announced Tuesday that the board accepted Olson's resignation "with expressions of regret."

Olson, on a sabbatical leave for the past nine months, had not yet returned to Houston late Tuesday and could not be reached for comment on his future plans.

"Through the leadership, ability and knowledge of Dr. Olson, Baylor has progressed to the forefront of medical education in our nation," Allbritton said.

Snyderite Has Charge Of NEA Convention Breakfast

A Snyder teacher will be in charge of the Texas Breakfast on the morning of June 30 at Miami Beach, Fla., during the annual convention of the National Education Association.

She is Mrs. W. S. (Barbara) Bigham, now serving as president of District IV of the Texas State Teachers Association. Mrs. Bigham is a speech therapist for Snyder Public Schools.

Many others in Snyder will have a hand in the banquet at Miami Beach, although few of them actually will attend.

For example, Mrs. Lillian Jones, Snyder High School art and English teacher, has designed and supervised the making of decorations for the banquet. Other teachers have helped make various items which have been packed and shipped to a Miami Beach Hotel where the breakfast will be held.

Several from Snyder will attend the NEA convention. Mrs. Jack McGlaun and Mrs. W. D. McNair are delegates from the Scurry County Unit of the Texas State Teachers Association and the Snyder Classroom Teachers Association, respectively. Mabel Brock and Katherine Northcutt, both teachers, along with Madge Popnoe, former teacher, and Maude Holcomb, plan to be in Miami Beach during the convention from where they also plan to cruise to Nassau.

Each district in the Texas State Teachers Association is assigned a project for the NEA convention each year, the District IV, of which Mrs. Bigham is president and which includes some 34 counties in Texas, is in charge of the Texas Breakfast this year. Some 275 or more Texans at the convention are expected to attend the breakfast.

PUBLIC RECORDS

FILED IN DISTRICT COURT

Baker Oil Tools, Inc. VS. James H. Bellamy, suit on account.

ACTION IN DISTRICT COURT

R. B. Green VS. Hoyt Andrews, dismissed with prejudice.

WARRANTY DEEDS

Robert R. Patterson and Camilla P. Patterson to Wendell Rehm and Linda Rehm, lot 3, block 2, Highlands Addition, with exceptions.

S. Ennis Floyd and Annie Bell Floyd to Carl Gray and Nell Gray, part of section 37, block 3, H&GN Railway Co. survey, with restrictions.

MARRIAGE LICENSES

Gerald Dee Smith, Odessa, and Martha Ann Williamson, Snyder.

Goodfellow Air Base To Honor Beauties

SAN ANGELO, Tex. (AP)—A score of beauties representing 20 wool producing states will be honored tonight when the Miss Wool of America Ball is staged at the Goodfellow Air Force Base Officers' Club.

The ball is one of a number of social preludes to the Friday night Coronation Ball when the new Miss Wool of America will be selected from the 20 contestants.

Plans Return To Argentina

HOUSTON (AP) — About two weeks remain before Argentina's first lady can leave for her country, M. D. Anderson Hospital and Tumor Institute announced Tuesday.

Mrs. Silvia Martorell de Illia, wife of Argentine President Arturo Illia, underwent a three-hour operation at the hospital a week ago today.

She has been reported progressing normally and Tuesday's advisory said her condition was "good," adding that she was still receiving treatment.

The hospital statement also aid Mrs. de Illia, 48, "is now walking about, has no fever and is comfortable. If no complications develop, it is expected that she will be able to return to her home in Argentina in approximately two weeks."

Except for stating that Mrs. de Illia's surgery involved the lymph nodes and arteries of the Pelvis. Doctors have revealed no details of the operation.

Economic Opportunity Grants Approved

AUSTIN (AP) — Gov. John Connally has approved 16 U.S. Office of Economic Opportunity grants for anti-poverty projects in Texas.

The grants included:

Val Verde County Community Action Agency, $9,368; Navarro County Action Committee, Inc., $27,986; and Hockley County Community Action Committee, Inc., $10,454.

Let the grass grow, George (but not under your feet).

Your Chevrolet dealer is mowing prices right now!

Your Chevelle Malibu 4-Door Sedan will come with eight safety features now standard, like seat belts, front and rear. Always buckle up.

Look at all that comes standard on your new Malibu: Body by Fisher • Rugged deep-twist carpeting • Sumptuous interior, with vinyl door panels and sidewalls for easy care • Little things like an electric clock and glove compartment light • Trusty Chevrolet engines like the Hi-Thrift Six or a 195-hp V8.

Look at all you can add to make your Malibu even spicier: AM-FM multiplex stereo radio for beautiful music, wherever you go • More spice? Mag-style wheel covers are nice • Turnpike drivers ask for cruise control. It maintains a constant speed automatically. Big-saving summer buys on Chevrolet, Chevelle, Chevy II and Corvair.

GM

See your Chevrolet dealer for fast, fast delivery on all kinds of Chevrolets ...V8's and 6's!

CHEVROLET

42 7972

LES FRANCIS CHEVROLET COMPANY

25th. St. & Avenue H Snyder, Texas Phone HI 3-5456

Highland Shopping Center

Phone HI 3-3402

Roe's FURNITURE & APPLIANCES

TRAIN LOAD SALE OF G.E. APPLIANCES

For the ninth year in a row — here comes the General Electric appliance train! It's loaded with General Electric appliances — and your dealer is passing his volume-purchase savings along to you in this fantastic GE trainload sale!

Only GE manufactures all its appliances in one location — so only GE dealers could join hands to buy a mile-long train full of mixed appliances.

During this sale their savings become yours.

This fabulous GE trainload sale lasts from June 20 to July 15. Come in today.

FREE Ice Injector Kit

RETAIL VALUE $9.95

TWO EJECTOR TRAYS (each holds 18 cubes)

ICE STORAGE BUCKET (stores up to 72 cubes)

WITH PURCHASE OF TBF-16SB REFRIGERATOR-FREEZER

MINI-CUBE ICE TRAYS

REG. $2.49

NOW ONLY 88¢

QUALITY SERVICE WHEREVER YOU LIVE

TBF-16SB

Fastest ice freezing! Giant-size freezer!

only in G.E.'s big, new 'No-Frost 16'

Fastest ice freezing of ten leading comparable refrigerators tested. Ice cubes freeze up to twice as fast in G.E.'s new Jet Freeze Ice Compartment. Giant-size freezer holds up to 147 lbs. Big 15.6-cu. ft. capacity. No defrosting anywhere. Frost just never forms. Economical, dependable operation. No coils on back. Fits flush to wall. Wide color choice, including new Avocado.

$298.88 WITH TRADE

Expert service is always as near as your phone.

PRICES INCLUDE delivery, normal installation, and one year's free service by factory trained experts. Written warranty on every General Electric appliance.

NATIONWIDE SERVICE by G-E's network of more than 10,000 dealers and factory service branches.

Backed by General Electric's 88-year tradition of quality and customer satisfaction.

Satisfaction guaranteed or your money back.

Ask us how for just pennies a day you may have extended service protection on your General Electric appliance.

Anniversary Gift Combination COMES WITH FREE KODAK INSTAMATIC CAMERA OUTFIT

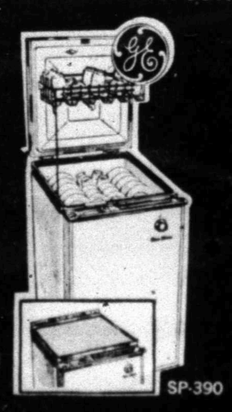

SP-390

This GE Mobile Maid diswasher does all the work! No hand rinsing or scraping. Beautiful white countertop makes ideal work surface. And Mobile Maid can be rolled easily wherever you want it to go! $198.88

11.6 CU. FT. FREEZER AT TRAINLOAD SAVINGS

CA 12DB

Store 406 lbs. of frozen foods in upright convenience and save 21.07 in the bargain. Fast freezing keeps and maintains flavor and quality. 11.6 Cu. Ft. of storage space, porcelain enamel liner, quality construction. $178.88

EASY PAYMENTS

FULLY-AUTOMATIC LOWEST PRICE EVER!

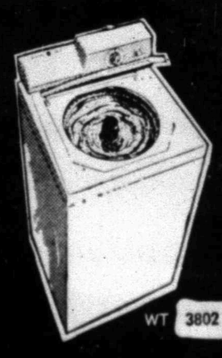

WT 3802

Just one set of the dial — your load is automatically washed, rinsed, and spin dried — all at the temperature you specify. General Electric quality, dependability, and tender care for fabrics, all at this low price! $158.88 WITH TRADE

19" PORTABLE AT TRAINLOAD SAVINGS!

M-423 WITH FREE STAND

All-channel VHF-UHF reception. Easy-to-use front controls. Sound directed at viewer for true fidelity. Cabinets available in beautiful printed wood grain finishes. Perfect for students, children or an extra set. $128.88 WITH STAND