THE SNYDER DAILY NEWS

VOL. 9, NO. 185 | SNYDER, TEXAS, WEDNESDAY, DECEMBER 3, 1958 | TWELVE PAGES—PRICE 5c

Fire Threat To Film Colony Checked

FIRST ADDRESS AS PRESIDENT—Adolfo Lopez Mateos, left, hand raised, makes his first address to Congress and the Mexican people after inauguration at Mexico City. At right is outgoing President Adolfo Ruiz Cortines. Some 3,000 persons attended the inauguration of Mateos, as the country's 57th chief executive, including delegates from 51 nations. (AP Wirephoto)

Big Satellites To Be Fired In California

WASHINGTON (AP) — The United States will begin firing a series of big satellites from the new Vandenberg Base in California in the next few weeks. Some of them will carry mice and monkeys.

The Defense Department's Advanced Research Projects Agency announced today that the "Project Discoverer" program will try to put up a 1,300-pound device in its first launching attempt "late this year or early next year."

At least a dozen satellite launchings will be attempted, as fast as one a month, Roy Johnson, ARPA director, told newsmen.

Johnson also said that an attempt will be made next year to recover a capsule from a satellite, bringing it back through the atmosphere.

Johnson said mice will be used and, "We may, in one, use a primate."

He said that the program for the present, does not include sending up a man.

COMPETITION SIZZLES IN LAST GRID CONTEST

Cold weather merely served to bring competition in the Daily News football contest to a sizzling climax last week.

An even dozen battled down to the wire for the prize money in the final contest for the year, with three of them finally emerging in a deadlock for first and second place money with only three misses each in 28 selections. Nine others were barely off the pace with four misses each.

Not enough games remain to continue the contest. So, last week's contest closes out the season.

Sharing the prize money in the finale were Hugh C. Lowry, 2208 Forty-second Street; Roy Staton, Route 2, Box 273, and G. I. Jones, 2901 Avenue X. All three winners missed on Georgia Tech's loss to Georgia. Lowry's other two misses were Corpus Christi Miller's victory over Waco and SMU's victory over TCU. Jones also missed the SMU-TCU game, along with Tennessee's victory over Vanderbilt. Staton missed Breckenridge's victory over Sweetwater and Pasadena's victory over Port Arthur.

Missing only four selections were Jack R. Berry, 601 Twenty-ninth Street; Wayne Berry, 601 Twenty-ninth Street; John W. Pickering Jr., Box 1588; Sterling Parker, 3725 Avenue V; Marvin Gary, Route 2; Mrs. Eldon W. Thompson, 2609 Thirty-sixth Street; Eldon W. Thompson, 2609 Thirty-sixth Street; J. P. Ward Jr., 3200 Hill Ave., and Cullen H. Toombs, 3607 Avenue V.

Throngs Flee Fierce Blaze

MALIBU BEACH, Calif. (AP)—A wind-lashed fire has cut an eight-mile-wide swath from the mountains to the sea here but a massed battery of pumpers, virtually one to a house, today checked a threat to the famed film colony.

Elsewhere, flames 100 feet high roared on unchecked.

The blaze, driven by 50 m.p.h. winds, has destroyed an estimated 36 homes.

Hundreds of residents have fled the area.

The fire, perhaps set by an arsonist, burst out Tuesday on the brush and oak-studded inland slopes of the Santa Monica Mountains. The winds quickly whipped it over the crest of the hills and down canyons to the sea.

"The situation doesn't look too promising anywhere," John Barton, assistant county fire chief, said today.

The Pacific highway, U.S. 101, was blocked on either side of the fire zone. The highway, a main north-south route between Los Angeles and San Francisco, runs east and west along the coastline at this point.

The Malibu Beach film colony is on the ocean side of the highway. The flames jumped across the highway but the intensive efforts of firemen and their pumpers and residents with garden hoses checked the threat.

Firemen battled to keep the blaze out of Malibu Canyon, but lost the fight just before dawn when flames 100 feet high roared over the top of the last ridge and bore down on the homes half a mile below.

The fire has already destroyed several expensive homes, among them the $50,000 hillto, house of actor Lew Ayres.

Property on ranches owned by actors Ronald Reagan and Bob Hope was damaged. Actor Glen Ford evacuated his flame-threatened ranch, trucking out several head of prize cattle with him.

The famed film colony of Malibu Beach lay only a mile from the leaping flames and residents stood by through the night playing water on their homes. One of them was actor Jackie Coogan, who canceled a television appearance Tuesday night to watch over his house.

Fire officials said the blaze may be worse than the mammoth Malibu fire two years ago that burned for five days, blackening 42,000 acres and destroying 99 homes. Some of the same ground is being burned over now, but most of the fire is in the hills running down to the picturesque seashore about 20 miles from Los Angeles.

Eight firemen were burned when a sudden wind shift sent the blaze roaring back at them. They fought through to safety but were hospitalized with first-degree burns on their faces and hands.

Evacuation centers were set up in three schools along the ocean side of the hills. More than 150 persons were bedded down in them.

About 1,000 head of cattle were brought out of the threatened areas and moved to safer pastures. Less fortunate were the deer that live in the hills. Their burned bodies littered roads in the area.

"This thing has gone crazy," said County Fire Chief Keith Klinger, who is directing more than 1,000 men on the fire lines.

A prolonged dry spell that left hillside brush bone-dry, a sudden rise in the wind, and a spark from an unknown source combined to touch off the fire at noon Tuesday along a main highway eight miles inland from the Pacific.

The possibility that an arsonist set the fire is being investigated.

Syrian-Israeli Guns Duel Across Border

JERUSALEM, Israeli Sector (AP)—Syrian and Israeli artillery units dueled across the border for an hour today. The shooting ended at 7:10 p.m., after U.N. truce observers asked for a cease fire.

First reports indicated that one man—an Israeli shepherd — was killed by shellfire, a U.N. spokesman said.

An Israeli Army source charged that the shelling began from a Syrian position with fire directed against two shepherds tending their flocks inside Israel territory south of Gonnen settlement, near the Jordan River.

The spokesman added the Syrians also fired at Israel border police trying to extricate the men. The border police returned the fire.

The border area follows the river Jordan's course from the Lebanese frontier to the Sea of Galilee.

It has been marked by sporadic shooting over the years since armistice ended the Palestine War of 1948.

(In Damascus, a United Arab Republic Army spokesman charged that a group of armed Israelis crossed the Syrian region border with a herd of cows and penetrated 800 yards into Arab lands west of Rawiyah village.

("When Arab villagers attempted to drive the herd out, the Israeli armed group opened fire on them," the Damascus spokesman added.)

Coach Fired At Midland

MIDLAND, Tex. (AP)—Audrey Gill was dismissed today as head football coach and athletic director at Midland High School.

The action was taken at a morning meeting of the school board.

Gill was immediately offered a newly-created position of supervisor of physical education and athletics for the Midland Independent School District.

He would continue at his present salary of $9,000 until July 1, 1959, when his present two-year contract ends. After next July his salary would be $7,500.

Gill has been head coach for three years. He succeeded Thurman (Tugboat) Jones, now at Highland Park, Dallas.

Under Gill the Midland team has a record of 14 wins, 15 defeats and one tie. It ended this season with only three wins to seven defeats.

Gill is a graduate of the University of Texas where he was an all-Southwest tackle.

School Supt. Harold Hitt said screening of applicants for the head football job would start immediately.

Posse In South Texas Nabs Georgia Killer

CARRIZO SPRINGS, Tex. (AP)—An escaped Georgia killer who traded shots with a Texas trooper ended his foray across six Southern states in meek surrender last night.

Spence Edwards, 32, gave up in chill darkness as coyotes howled and a brush-beating posse closed around him.

Ten hours earlier he snapped two shots without warning at State Highway Patrolman Allan Kempf, 23, and fled as the officer peppered bullets around him.

The hunt by quickly mobilized peace officers followed near here in the Rio Grande Valley.

Sheriff Tom Brady said Edwards admitted his identity after first proffering papers of Hubert Turner of Dalton, Ga., whom he was accused of robbing after a Nov. 25 break from a Georgia prison work camp.

The sheriff held Edwards on a complaint charging assault with intent to kill Kempf. He also charged the prisoner with stealing two cars in this vicinity.

Brady said the slender, dark-haired fugitive admitted taking a car and $200 from Turner. He denied wounding the Georgia man and claimed Turner shot himself while held captive, the sheriff said.

Edwards told questioners he had stolen four automobiles since his escape, Brady said.

The prisoner, regarded as dangerous by the FBI, talked readily "but he gets real mad if he's pressed," the sheriff related.

Kempf gave this account of his brief gun battle with the fugitive:

He halted a car 5 miles north of here about midday for a routine check because it bore Mississippi license plates. After examining the driver's license, Kempf asked him to open the car trunk.

"It was a surprise to me when he came up with a .22 pistol and started shooting from about two feet away," the patrolman said.

The motorist fired twice, jumped into his car and fled as Kempf got off four bullets from his .38 service revolver.

"He told us later that the shots knocked glass down on his head but none hit him," Kempf related.

The fugitive was not captured until officers approached him in the brush about 8 miles south of here. Carrizo Springs is only 30 miles from the Mexican border.

"The coyotes were howling and I think he was scared," Kempf said.

Edwards surrendered to August Leonard, a State Game Commission employe, as other officers closed in.

Highway patrolmen had found the car he was driving on the highway where the fugitive abandoned it and fled into heavy brush.

Nearly 30 peace officers joined to form the posse. It drew sheriff's deputies from three counties along with highway patrolmen and local police. A border Patrol plane joined in the manhunt until darkness forced a halt.

The prisoner was taken to the county jail here.

Edwards, listed by the FBI as "extremely dangerous," was serving a life term for killing a Georgia Bureau of Investigation agent 11 years ago.

The FBI distributed 100,000 wanted posters in the effort to capture him. He had been believed en route to Murfreesboro, Tenn., where his brother Harry has been charged with killing his father-in-law.

After his escape from a North Georgia work gang, Edwards commandeered a car driven by Turner. A Tennessee state trooper halted the car for a routine check a short time later.

Fog Cloaks East Texas

By The Associated Press

Soupy fog which occasionally reduced visibility to near zero cloaked much of East Texas and some coastal areas early Wednesday.

It was fair elsewhere and temperatures before dawn varied from 30 degrees at Lubbock to 54 at Brownsville.

Fog hovered around Lufkin, Houston, Corpus Christi, Tyler, Texarkana and Dallas before sunrise.

Clouds started disappearing as mild weather spread over the state Tuesday. Top temperatures Tuesday afternoon ranged from 74 at Big Spring to 60 at Fort Worth.

Forecasters looked for clear to partly cloudy skies through Thursday in all sections with cooler air moving into the Panhandle-Plains and the northwest part of North Central Texas Thursday.

Extended forecasts for the next five days promised temperatures several degrees below normal and colder weather by the weekend. Weather Bureau observers said occasional light rain along the coast was the only moisture in prospect.

Panel Looks Into Payoffs To Unions

WASHINGTON (AP)—The Senate Rackets Committee called more Chicago area contractors today for questioning about alleged payoffs for labor union favors.

Arthur H. Cronin, Midwest boss of the International Sheet Metal Workers Union, denied Tuesday that he had accepted any such payments. He is an international vice president of the union.

Cronin swore he was the victim of false testimony from employers who told the committee they had given him amounts ranging from $250 to $27,000 over a period of years up to 1956.

Cronin has denied that he was involved in any conniving with contractors to fix the amounts of bids for various Chicago area contracts to install heating, air conditioning and ventilating equipment.

The committee heard testimony that officials of the Coleman Co., Wichita, Kan., manufacturers of heating and other equipment, paid Cronin $27,000 as his price for labor peace for their firm. Of that amount, they said, Cronin returned $5,000.

Cronin denied receiving more than the $5,000 he returned, and Chairman John L. McClellan (D-Ark) demanded that the Justice Department investigate the conflict between his testimony and that of Carl L. Burrows, Midwest division manager for Coleman. The committee itself has no authority to prosecute.

The heads of three small Chicago area sheet metal firms then testified about payments to a purported union fund for needy retired unionists. McClellan said these were payoffs to Cronin and his subordinates as the price of entering business and negotiating with Cronin's union.

Two Bicycles Are Reported Stolen

Two bicycles were reported stolen here yesterday.

First of the cycle theft reports was made at 9:45 o'clock last night from the Buffalo Bill Trading Post on Avenue S, a 20-inch red boy's bicycle having been stolen.

The second theft report came two minutes later. Mrs. Bill Line 2609 Thirty-seventh Street, reported loss of a 26-inch girl's bicycle.

WEATHER

SNYDER TEMPERATURES: High Tuesday, 74 degrees; low, 31 degrees; reading at 7:30 a.m. today, 31 degrees.

East and South Central Texas: Clear to partly cloudy through Thursday with mild days and cool nights.

North Central Texas: Clear to partly cloudy and warmer this afternoon and tonight. Thursday partly cloudy and windy, turning colder northwest portion in afternoon.

West Texas: Clear to partly cloudy this afternoon and tonight. Warmer tonight. Thursday partly cloudy and windy turning colder Panhandle and South Plains.

Group Studies Hospital Plan

Representatives of the county commissioners court and hospital board went to Roswell, N. M., today to look at facilities at a county hospital in connection with the planned expansion at Cogdell Memorial Hospital here.

Making the trip were Edgar Taylor, county judge; Pat Moore, commissioner of Precinct 3; Lester Moore, vice-chairman of the county hospital board; Bill Newson, superintendent at Cogdell Memorial Hospital; and Leonard Crockett of Odessa, architect on the expansion project here.

Plans are underway here for the 40-bed expansion of the county hospital.

Sunday and Monday, representatives of the commissioners court and hospital board will be in Austin to make a formal request through the State Health Department for $250,000 federal participation in the $500,000 addition through the Hill-Burton Act.

Change Looms For Rule On Filibuster

WASHINGTON (AP) — Sen. Everett Dirksen (R-Ill) announced today he will support efforts to modify the Senate's filibuster rule.

The rule now requires the votes of 64 senators to shut off debate, and the number rises to 66 when Alaska's two senators are seated. Some senators are demanding a rules change to make it easier to end filibusters.

Dirksen, who is in line to become the Senate's new Republican leader, said in an interview that he has changed his mind since he voted in 1957 against opening the Senate's rules to changes.

He now has come to the conclusion, Dirksen said, that Vice President Nixon had "logic on his side" in holding informally then that new rules can be adopted by majority vote at the beginning of each Congress.

"A change in the rules is in the wind," Dirksen said. "The situation has been altered since 1957 because the Rules Committee subsequently has considered the matter and formal reports have been filed. I will support some modification of the present requirements."

His change of position lent added weight to a drive by Senate liberals to alter the filibuster provision.

Three of these, Senators Paul H. Douglas (D-Ill), Clifford P. Case (R-NJ) and Jacob K. Javits (R-NY), told a news conference Tuesday they are not going to make any deals in their fight to curb debate by a majority vote.

They have contended that if the present rule is permitted to stand, it will be impossible to pass additional civil rights legislation.

Sen. A. Willis Robertson (D-Va) has said that Southern senators would consider a compromise by which two thirds of those voting—instead of the present two thirds of all the senators — could close debate, so long as it was established that the Senate carries over its rules from one Congress to another.

Senate Democratic Leader Lyndon B. Johnson of Texas has proposed such a compromise but Douglas, Case and Javits said it would not be acceptable to them.

On the other side, Sen. Strom Thurmond (D-SC) forecast "a long, strenuous, vigorous and sacrificial fight" against any change in the present rule.

"This rule was adopted originally to protect minorities and the true liberals, not the so-called liberals of today, who will regret it the day it is modified," Thurmond said.

Maria Callas Praises Texas

MILAN, Italy (AP) — Maria Meneghini Callas flew in today with her Italian husband, who had kind words for Texas and nothing to say about New York.

"How happy I am to be home again," the fiery New York-born soprano told reporters.

From then on her husband, industrialist Giovanni Battista Meneghini, did the talking for her.

There was no comment on the singer's discharge by the New York Metropolitan Opera last month.

But Meneghini proudly displayed a cowboy hat he brought along and said it was "a gift from our Texas friends—true friends."

Many Schools In Nation Get Rechecks For Fire Hazards

By The Associated Press

Schools in many parts of the nation were being rechecked anew for fire hazards today in the wake of the Chicago blaze which took 90 lives.

Numerous steps to insure safety for children were instituted, including new fire drill procedures.

Some cities, such as New York, St. Louis and Pittsburgh, were sending officials to Chicago for a first-hand account of what authorities had learned there. California was doing likewise.

At New Haven, Conn., city officials announced they are placing school fire prevention and evacuation procedures under direct supervision of the Fire Department. The Board of Education previously had charge. Fire officials now will hold monthly drills and make periodic inspections.

Authorities in Kansas City said that, although schools there are regularly inspected four times a year, a special new check was being made by a team of 30 inspectors.

A Boston probe disclosed three of the city's school buildings were not given safety certificates by the Massachusetts Department of Public Safety. Two had faulty boilers and a third failed to meet safety requirements.

Boston Fire Commissioner Francis X. Cotter ordered a special study of buildings. School Committeeman John J. Tierney Jr. said a dozen Boston schools had defective heating equipment.

New Orleans Fire Department Supt. Howard Dey called a Tuesday meeting of public and parochial school officials to consider any necessary new measures.

He added he would ask authority for the Fire Department to call fire drills without advance notice. At present, school officials must be informed beforehand.

Officials in Washington, D.C., said steps already had been taken to prevent a disaster such as that in Chicago. One of the major measures, a seven-year project completed last year, was to provide 89 older buildings with fireproof, enclosed exit stairwells.

Newer Washington schools were built under stringent safety codes calling for fire resistant materials and measures to reduce hazards.

In Denver a five-year program of checking all schools was completed last summer. Public schools spent half a million dollars installing firewalls, enclosing stairwells and adding fire extinguishers.

Both New York State and city authorities ordered sweeping new safety surveys.

Cause Of Tragic Fire Still Mystery; Mass Funeral Set

CHICAGO (AP) — While anguished parents prepared to bury their 87 children who died in Chicago's worst school fire, the puzzling cause of the fire still plagued investigators.

That it started in the base of a stairwell in the northeast corner of the brick Our Lady of Angels School was generally agreed upon. The why and the how were theories.

One police arson expert theorized a cigarette flipped carelessly into a pile of trash, a wastebasket or papers may have sparked the blaze. A schoolboy sneaking a smoke was one possibility, he said.

Flames might have smoldered for an hour, said Sgt. Drew Brown, and then whooshed up the staircase with horrifying speed.

He emphasized it only was theory.

Arson was discounted, but not ruled out.

"We always suspect arson where there is a loss of life and we cannot establish the cause of the fire," Fire Commissioner Robert J. Quinn said.

Three nuns died in the fire along with the children.

Three child victims, all girls, still lay unidentified in the Cook County Morgue.

The parents of three missing girls grimly maintained the dead were not their daughters.

Still missing were Bernice Cichocki, 12, Lucille Filipponio, 9, and Diane Santangelo, 9.

Morgue officials said dental records of the three will be checked against dental characteristics of the dead.

Plans for a mass funeral were announced by church officials.

Twenty-five priests visited homes of the victims seeking approval for such a service and burial Friday.

Families were told they can make separate funeral and burial arrangements if they wish.

In the hospitals the fight for the living went on.

Seventy-five of the injured still required hospitalization. Two of them were nuns and one a school janitor. Eleven children were in critical condition.

Their battle was made easier by the overwhelming response to ap-

See FIRE Page 2

United Fund Scoreboard

$42,050
$40,000
$35,000
$30,000
$25,000
$20,000
$15,000
$10,000
$5,000

DeGaulle Leaves For Algeria To Speed Halt Of Rebellion

By ANDREW BOROWIEC

ALGIERS (AP) — Charles de Gaulle left France by plane for Algeria today to try to speed up his program for halting the nationalist rebellion. It is his fifth trip to the North African territory since becoming premier.

During the five-day visit he was expected to remove Gen. Raoul Salan from control of civil administration in Algeria and to return government control to civilians.

Salan, the French military commander for Algeria, has been in charge of the civil administration as well since the May 13 uprising of right-wing European settlers and army officers that brought De Gaulle to power.

Unofficial reports say De Gaulle will give civil control to Paul Delouvrier, a veteran economist. Salan's aide, Gen. Maurice Challes, reportedly will assume military command.

De Gaulle was expected to give Salan the new post of inspector general of national defense for France. The French Cabinet created the post at a meeting Tuesday night in Paris but left it vacant for the time being, Information Minister Jacques Soustelle announced.

Duties of the post were not announced.

Salan will accompany De Gaulle on his Algerian tour, which begins today at Bone, near the Tunisian border. De Gaulle will inspect the Tunisian frontier region through which rebels slip arms.

De Gaulle also might meet some or most of the 71 Algerian deputies elected last weekend to the new French National Assembly. He was expected to discuss with them his five-year Algerian development plan.

The plan outlined at Constantine Oct. 3 is designed to improve living conditions for the nine million mostly impoverished Moslems in the hope of winning them away from rebel leaders seeking independence from France.

The program includes distribution to Moslem farmers of 625,000 acres of land within the next five years, creation of 400,000 new jobs through agricultural and industrial programs, raising pay and working conditions to equal those in European France and elevation of educational and political levels.

Part of the costly program will be borne by development of Algeria's petroleum and mineral resources. Before his return to France at the end of the week, De Gaulle will visit the new oil fields in the Sahara.

Despite De Gaulle's hope that a wide range of Moslem opinion would be represented among the 46 Moslems elected to the National Assembly, the 46 all campaigned as supporters of the integration of Algeria into France. This is the policy urged by the French colonialists in the territory.

LEGAL NOTICE

LEGAL NOTICE
ORDER OF THE SCURRY COUNTY JOINT AIRPORT ZONING COMMISSION

WHEREAS, pursuant to the order of the Scurry County Joint Airport Zoning Board dated November 17, 1958, there was created the Scurry County Airport Zoning Commission for this County; and

WHEREAS, it appears to this Commission that Chapter 391 of the Acts of the Regular Session of the 50th Legislature 1947 requires that this Commission hold a public hearing to recommend the boundaries of the various zones to be established and the regulations to be adopted therefor in regard to the airport hazard area under the jurisdiction of the Scurry County Joint Airport Zoning Board at which hearing parties in interest and citizens shall have an opportunity to be heard, regarding the airport Zoning regulations and boundaries proposed to be adopted for airport hazard areas in this County;

NOW THEREFORE, pursuant to the provisions of Section 5 of Chapter 391 of the Acts of the Regular Session of the 50th Legislature, 1947, it is ordered that a public hearing be held before this Commission on the 19th day of December, 1958, at Courthouse, Snyder, Texas, at 7:00 P. M. o'clock, for the purpose of hearing all parties in interest and citizens who desire to be held in the matter of the airport hazard area zoning boundaries and regulations in this County.

IT IS FURTHER ORDERED that this Notice be published in the Snyder Daily News, a paper of general circulation in this County.

William J. Schiebel
Chairman, Scurry County Airport Zoning Commission

PUBLIC RECORDS

BUILDING PERMITS:
Heath & Haney, Inc. residence, 2408 Forty-second Street, $18,000.
C. L. Noble, servant's quarters, 1800½ Thirty-seventh Street, $5,000.

FILED IN CIVIL DISTRICT COURT:
Billy Jack Dodson vs. Ertis Ethel Dodson, divorce.
Leota Ellen Carter vs. John Ralph Carter, divorce.

WARRANTY DEEDS RECORDED:
Mr. and Mrs. Jack R. Sparks to Joe Rylander, north 45 acres of southwest quarter of section 56-3-H&GN.
Mr. and Mrs. G. Ray Taylor to Mr. and Mrs. Jessie C. Patrick, east half of lot 4, block 29, Blankenship addition.
Mr. and Mrs. Orval Beaty to Henry G. Thornton, lot 12, block 26, Boatheland West subdivision, except minerals.
Mr. and Mrs. Robert Fred Littlefield to Mack B. Harlan, Jr., west 55 feet of lot 17 and east one foot of lot 16, block 1, section 1, Martin addition, except minerals.
Mr. and Mrs. Cecil Luton Yarbrough, Jr., Smith County, to Mr. and Mrs. Andrew M. Ramsey, lot 70 by 189 feet in West Side Heights addition.

NEW VEHICLES REGISTERED:
E. L. Farmer & Co. from Watson Truck & Supply, Hobbs, N. M., 1959 Pontiac four-door.
H. B. Davis from Pollard Motor Co., 1959 Plymouth four-door.
W. W. Dubose from Hunter-Merkel Motors, Colorado City, 1959 Buick four-door.

Ask Pardon For O. Henry

AUSTIN, Tex. (AP)—President Eisenhower has been asked to write a happy ending to the life story of author O. Henry, who served a prison term for embezzlement.

The Texas Heritage Foundation appealed to the President Tuesday to grant a full pardon for the famed short story writer.

O. Henry, whose real name was William Sydney Porter, served a five-year sentence after being convicted 60 years ago of embezzling $854.08 from an Austin bank. He died in 1910 at the age of 48.

Paul Wakefield, foundation president, said in a telegram to Eisenhower: "While he stands convicted under the records of federal court 60 years ago, there exists today abundant proof of his innocence and of his conviction purely on circumstantial evidence."

The author's widow, Mrs. Sara Coleman Porter, lives at Weaverville, N.C.

BIRTHS

Mr. and Mrs. Harold Pitts, Gen. Del., are parents of a seven-pound, four-ounce son, born at 6:30 p.m. yesterday in Cogdell Memorial Hospital.

Bennett Sets Open House

Open house has been scheduled by Bennett Office Supply in its new location at 1819 Twenty-fifth Street for Friday and Saturday.

Harold Bennett, owner of the store, has invited residents to visit the store in its new l cation. It was recently moved there from the location of its founding about a block west of there. The new location was formerly occupied by Mixon Tire & Supply.

Coffee will be served to those visiting the store, and registration will be held for a number of prizes to be given away.

THE SNYDER DAILY NEWS

Published Sunday morning and each evening except Saturday by the Feather Printing and Publishing Co., Inc., at Snyder, Texas.
Entered as second-class matter at the Post Office at Snyder, Texas.
HERBERT FEATHER, Publisher.
SUBSCRIPTION RATES: By CARRIER in Snyder 35 cents per week, $1.50 per month. By mail in Scurry and adjoining Counties, one year $9.95. Balance of Texas, one year $12.50. All other States $15.00.
MEMBER OF THE ASSOCIATED PRESS
The Associated Press is exclusively entitled to use for republication all news dispatches in this newspaper, also local news published herein. All rights reserved for republication of special dispatches.
Any erroneous reflection upon the character, standing, or reputation of any person, firm or corporation which may occur in the columns of THE SNYDER DAILY NEWS will be gladly corrected upon being brought to the attention of the management.
The publishers are not responsible for copy omissions, typographical errors or unintentional errors that may occur other than to correct it in the next issue after it is brought to their attention.
All unsolicited articles, manuscripts, letters and pictures sent to the Daily News are sent at the owner's risk and the Snyder Daily News expressly repudiates any liability or responsibility for their custody.

FIRE

Continued From Page 1

peals for blood and even skin for grafts. Calls from prospective blood donors across the country were so great that many were told to call later in the week and even after.

According to Sgt. Brown, his theory on the start of the fire was borne out by these facts:

It was usual practice about 2:30 p.m. for boys to take waste paper to the basement to be burned in the boiler room later by janitors.

A boy's washroom is nearby. It is a good place for a boy to steal a smoke. Old examination papers also were stored near the area.

Brown said two boys were in the northeast part of the building as late as 2:40 p.m. Monday, emptying waste baskets. That was two minutes before the first alarm was sounded. The boys said they smelled something smoldering.

But from his hospital bed James Raymond, 44, the janitor, insisted the area was clear of any refuse or stacks of papers as of last Thursday. He doubted anything was placed there Friday, a school holiday.

The FBI stood by in the case, saying "it is maintaining a liason with Chicago officials to see if there is any way we can assist."

Examination of a steel 30-gallon can found near the wooden northeast stairway failed to turn up any helpful clues. Raymond said he had seen such a can before, but didn't know why it was there.

While the causes of the blaze remained unknown, some fire experts came forth with explanations for the terrific speed of the blaze. So fast did it spread that dozens of children were trapped and killed in their classrooms.

Fire Commissioner Quinn said, "When a fire gets going it moves faster than you can run."

In Boston, the National Fire Protection Assn., said open doors appeared to be the major cause of death. Association engineers reported heavy wooden doors on the second floor were open, permitting fire and hot gases to spread quickly.

First floor doors were closed, the investigators were quoted as saying, protecting classrooms there. Some 1,300 students were in the U-shaped building when the fire broke out.

Dallas Project Gets Approval Of Voters

DALLAS (AP) — A $51,800,000 capital investment program won approval from Dallas voters yesterday.

Of the total, Dallas plans to spend $22,000,000 for street improvements; $15,000,000 for waterworks, mostly distribution facilities; $5,600,000 for sanitary sewers; $4,400,000 for storm sewers and bridges; $2,900,000 for park improvements, $1,000,000 for branch libraries and $900,000 for fire stations.

Except for a North Dallas area where residents fought the city's intention to widen a street to six-lane divided thoroughfare, voting was mostly light.

Rites Set In Lamesa For Mrs. Cooper

Funeral services will be held at 3 p.m. tomorrow in Lamesa for Mrs. Amanda Cooper, 70, mother of M. R. Cooper, 2111 Forty-second Street, who died at 10:30 a.m. yesterday at Medical Center Hospital in Odessa.

Mrs. Cooper had been visiting relatives in Odessa when she became ill and was hospitalized.

A resident of Lamesa, she had been living in Dawson County since 1928. She was a member of the First Methodist Church there.

The Rev. J. L. Mayhew, pastor of the First Methodist Church at Lamesa, will officiate in services at that church, assisted by the Rev. E. L. Jones of the Bryan Street Baptist Church. Burial will be in the Lamesa Cemetery.

Survivors include eight daughters, Mrs. E. E. Cannon of Odessa, Mrs. Iola Stegal of Midland, Mrs. O. F. Rogers of Colorado City, Mrs. W. R. Tuttle of Lamesa, Mrs. Lois Bradford of Kermit, Mrs. J. B. Price of Riverside, Cal., Mrs. Viola Echols of Compton, Cal., and Mrs. Frank Powell of Fort Worth; four sons, . C. Cooper of Lamesa, M. R. Cooper of Snyder, Thomas Cooper and B. N. Cooper, both of Odessa; two sisters, Mrs. Myrtle Ragsdale of Lamesa and Mrs. Charles Kennedy of Lubbock; three brothers, Willie Barron, Fulton Barron, and Lynn Barron, all of Lamesa; 28 grandchildren, and 33 great-grandchildren.

Pair Injured In Blast In Houston

HOUSTON (AP) — Ernest J. Crenshaw, 27, and his two-year-old son, Virgil, were injured last night in an explosion-fire in a garage apartment. Two young daughters escaped injury.

Investigators said they believe the explosion was caused by gas leaking from water heater pipes.

HOSPITAL NOTES

COGDELL MEMORIAL

ADMISSIONS — Barbara Spivey, 3100 Avenue T; Wilma Pitts, Gen. Del.; Linda Rodriquez, 1717 Avenue T.

DISMISSALS — Mrs. Earl Spiller and baby, 310 Twenty-ninth Street; Paul Doyle, 2807 Avenue G; Ethel Way, 1803 Nineteenth Street; William A. Holt, 3102 Forty-first Street.

Man Is Charged With Two Counts Of Theft

A man was charged with intoxication and two counts of theft following his arrest on complaint of store operators here yesterday.

He is Paul Boone Jr, about 32.

He was arrested at Avenue S and Twenty-fifth Street.

Police recovered articles allegedly taken from the J. C. Penney Store and the C. R. Anthony Co. store.

No Funds For Reactor Job

HOUSTON (AP) —Construction of a huge nuclear reactor was discussed yesterday but plans are stalled by a lack of money.

Dr. W. O. Milligan, research drector of the Robert A. Welch Foundation, told trustees:

"This is just a ipous dream at the moment and it will remain as such until we find some way of whipping the financial burden.

"We are at a standstill because of funds. The foundation and Texas colleges interested in the project do not have enough money, combined, to build the reactor."

Milligan, a professor of chemistry at Rice Institute, said Rice, the University of Texas and Texas A&M are interested.

Nuclear scientists at the foundation's second annual chemical research conference said the proposed reactor would cost 50 to 250 million dollars.

Debbie May File For Divorce Soon

HOLLYWOOD, Calif. (AP — Debbie Reynolds' lawyer says she is nearing a financial settlement with Eddie Fisher and may soon sue for divorce.

"Of course, these things are never definite until signed," said Frank Belcher. "If a settlement is reached, it naturally follows that Miss Reynolds will file a California suit for divorce."

The rift between the Fishers started last Sept. 9 when he returned home after touring New York night spots with Elizabeth Taylor, widow of Mike Todd.

SNYDER THEATRES PRESENT TODAY:

PALACE—"VOODOO WOMAN"
Horror Drama
Starring Marla English
SECOND FEATURE
"THE UNDEAD"
Horror Drama
Starring Pamela Duncan

STARLITE—"TEAHOUSE OF THE AUGUST MOON"
In CinemaScope & Color
Starring Glen Ford
SECOND FEATURE
"MONTANA BELLE"
With Jane Russell

CANYON DRIVE-IN
Ph. 3-7212 Big Spring Hwy.
Last Times Tonight
Paramount presents CORNEL WILDE JEAN WALLACE in Maracaibo co-starring ABBE LANE FRANCIS LEDERER TECHNICOLOR VISTAVISION
Second Feature
HORIZONS WEST TECHNICOLOR Starring ROBERT RYAN · JULIA ADAMS · ROCK HUDSON
Plus Color Cartoon

When it comes to saving dollars... they're best yet of the best sellers! CHEVROLET

Chevrolet Task-Force 59

Here's the latest edition of the truck line that's famous for staying and saving on the job. Every model offers bright new ways to keep your costs down. Look over the new might, new models, new money-saving power in Task-Force 59!

CHASSIS WITH DOLLAR-SAVING DURABILITY
Tougher built components—bigger brakes, huskier clutches, more durable rear axles—trim your expense!

new 6 economy
Famous 6's pinch pennies with new camshaft design, new valve train durability!

NEW V8 EFFICIENCY
Chevy's dollar-saving V8's beat high costs with new durability, new thermostatic by-pass cooling!

BODIES WITH COST-CUTTING CAPACITY
Big new Chevy bodies take big high-profit loads! There's up to 75.6 cu. ft. of load space in pickups, up to 213 cu. ft. in panels, and up to 392 cu. ft. in Step-Vans!

Best way to save in every weight class!

See your local authorized Chevrolet dealer

LAMB CHEVROLET COMPANY
25th and Avenue H Snyder, Texas Phone HI 3-5456

McDONALD'S Features These Lovely
Sleepytime Fashions

Wonderful Gift Ideas FOR EVERYONE ON YOUR LIST

Men's pajamas
Sanforized 2.98
Striped cotton pajamas in coat or middy style. His favorite colors. A, B, C, D.
Boys' pajamas
Size 4 to 16 1.98

Men's Robes
Comfort-lending lounge wear
Colorful Cotton Suede Flannel 5.95
Brilliant Stripes and Plaid Rayon 9.95
Rich looking robes styled by Ely and Walker in striking color Combinations.

BABY DOLL PAJAMAS
100% Nylon Beauty lit with lace and flounces. Pink, blue, toast, aqua and red. Choose Now! Small, medium and large.
Girls' Sizes 3.98
$5.95
Others 3.98 & 4.98

A Lovely Compliment To Her Feminity
Dreamy—Come True
GOWNS
With A Glow Of Glamous Lovely Trimmed
Frilly and fluffy or tailored with the delicate look. Figure-Flattering fit. Choose from the widest range of styles and colors.
3.98 to 6.95

Graceful Gowns, Pajamas and Bed Jackets by Lorraine
You'll love the full, feminine skirts and lacy tops of these enchanting new gowns or the smartly casual styling of our leisure-loving pajamas, in both nylon and acetate tricot. Gowns in an exciting range of styles, colors and fabrics.
3.98 to 5.95

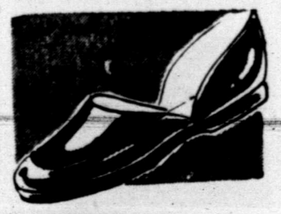

Men's relaxing opera Slipper of Elk Leather
3.98
Foot-soothing opera slipper with cushion crepe sole, wedge heel. 6 to 12.

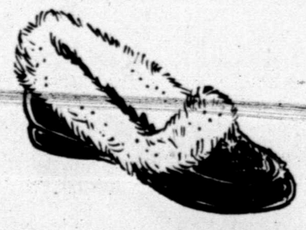

Hand-Beaded Cape LEATHER SLIPPERS
With Bunny Fur Trim—Women's Sizes
"Sioux-Moc" slippers made of supple cape leather in white, blue, pink, black, red or turquoise. 4 to 9. 2.98

Nylon dusters
5.95 & 8.95
Quilted. White, pink, or aqua solid or printed nylon...with lace trim. Women's 12 to 20.

FREE! $5.00 Gift Certificate To Be Given Away Each Day Starting Thurs., Dec. 4 til Mon., Dec. 8—Just register free!

CHRISTMAS PARTY—The Snyder Beauticians Association Unit No. 77 held their annual Christmas dinner and party Tuesday evening at 8 o'clock at the Country Club. Those enjoying the festive evening are pictured above: Left to right seated: Modena Wilson, Jessie Hampton, Billie Mattson, Viola Smith, Thelma Clark, Bobbie Coleman and Marilynn Pickering. Standing: Marvis Kirkland, Mantha Lanfried, Sammy Norman, Leona Williamson, Donnie Chorn, Lil Joe Caldwell, Ida Mae Macelea and Eileen Knight. (Lee Watson photograph)

NEWS FROM CHINA GROVE

By MRS. N. F. HALL

Mr. and Mrs. Frankie Webb and Terry Lynn and Miss Linda and Sonny Blair of Rochester visited Mr. and Mrs. T. J. Webb, Thanksgiving day.

Mr. and Mrs. Dan Hall of Cisco visited Mr. and Mrs. Jess Brown and Johnny this week.

Mr. Jerry Johnson of Dunn visited J. B. Murphy over the weekend.

Miss Cynthia Merket of Colorado City spent this week with her grandparents, Mr. and Mrs. Jim Merket.

Guests of Mr. and Mrs. N. F. Hall, Ronny and Donna Ann during the Thanksgiving holidays were Mr. and Mrs. Albert Hively of Big Spring; Mr. and Mrs. Vernon Duncan of Lamesa; Mr. Cecil C. Hall of Sacramento, Calif.; Mr. and Mrs. Arthur Molton and children, and John Wayne Newby of Colorado City; Mrs. Don Wester, Rickey and Angelia of Snyder; Mrs. Pete White and Glenda of Dunn; and Mr. and Mrs. Damon Cotton.

Mr. and Mrs. Stanley Merket and Gloria spent Thanksgiving with their daughter, Mr. and Mrs. Jackie Pylant of Lawton, Okla.

Mr. and Mrs. Frank North and family of Corpus Christi visited Mr. and Mrs. H. M. Murphy over the weekend.

Mr. and Mrs. Jack Merket and family of Colorado City visited his parents, Mr. and Mrs. Jim Merket over the weekend.

Mr. and Mrs. T. F. Richardson and family of Andrews were guests of Mr. and Mrs. Leonard Allen Sunday. Mr. Richardson was guest speaker in the China Grove Baptist Church Sunday.

Those attending the funeral of Mr. H. T. Coles of Colorado City Wednesday, from this community were, L. L. Seale, Mr. and Mrs. N. F. Hall, Mr. Tom Webb, Jess Brown, Mr. and Mrs. Leonard Allen, Mr. and Mrs. Roy Allen, Mr. and Mrs. Floyd W. Merket and Mr. Jim Merket.

Mr. and Mrs. Bo Merket have moved to Colorado City.

Mr. and Mrs. Grady White and family of Dunn visited Mr. and Mrs. C. E. Laster and family over the weekend.

Several from this community attended the Eastern Star supper at Dunn, Thursday night.

Mr. and Mrs. T. J. Webb visited Mr. and Mrs. Arlis Cotton and children of Buford, Friday.

Miss Carolyn Murphy of Lubbock visited her parents, Mr. and Mrs. Martin Murphy and family during the holidays.

Ronny Hall, along with friends from Buford and Colorado City, went sightseeing in Old Mexico over the weekend.

Marvin Gary Open House

Mr. and Mrs. Marvin Gary of Route 2, will hold an open house in their new home, Sunday December 7th. They ask that all their friends call between the hours of 2 and 4:30 p.m.

Co. Line H-D Meeting Held

CUTHBERT (Spl.) — The County Line Home Demonstration Club met November 25th in the clubhouse with Mrs. W. W. Hester as hostess.

Being an open meeting the members planned a Christmas party to be held at the home of Mrs. Hester on December 13th.

In the absence of Mrs. L. A. Browne, council member, Mrs. Hester gave a report of the council meeting. Mrs. Hester's slides of a recent trip to California was shown by Mrs. Preston Morris.

Refreshments were served to Mrs. Linden Salomon, Mrs. Cecil Erwin, Mrs. Wanda Autry, Mrs. Morris and Mrs. Hester.

Many women shampoo their hair in the bathroom lavatory. As a result drains often clog. To curb this, place a small ball of steel wool over the drain opening to catch stray hairs and keep the pipes clear.

Sat., Dec. 6th
Is The
LAST DAY
We Can Shoot Pictures For
Christmas Delivery
Craft's Studio
1904-26th Ph. HI 3-5262

ANNOUNCEMENT!
Crown Beauty Salon
WILL BE OPEN
ON MONDAYS
STARTING DECEMBER 8
FOR YOUR CONVENIENCE DURING THE HOLIDAY SEASON
Three Operators To Serve You!
Pauline Johnston—Elizabeth Welch—Marie Barton
For Appointment—Call
HI 3-7511

NEWS FROM HERMLEIGH

By MRS. OCIE VEST

Visitors in the B. D. Smith home Sunday were, Mrs. George Mayberrie and two grandchildren, Melody and Tanya, and Mrs. Travis Green all of McCaully, Mrs. Ada Earl Reed and children of Sweetwater.

Mrs. K. B. Rector returned to her home in Flagstaff, Ariz. after visiting relatives and friends here for a couple of weeks.

B. D. Smith and Vickie Jones returned home Thursday after visiting in the home of Mr. and Mrs. Gordon May in Flagstaff, Ariz.

Mrs. A. P. Gannaway was taken to Medical Center in Sweetwater after falling and breaking a hip.

Mrs. Roy Williamson of Snyder visited Monday afternoon in the home of Mrs. Ocie Vest.

Mrs. Tommy Murdock of Odessa visited over the weekend with her sister, Mrs. Grover Barns.

Linda and Ociene Vest spent Wednesday night in the home of their aunt and uncle, Mr. and Mrs. Roy Williamson in Snyder.

Mr. and Mrs. Doug Houston and boys of San Antonio are here visiting the Thanksgiving holidays with her parents, Mr. and Mrs. T. D. Craft and Connie.

Mrs. Clara Mae Myers and Ray spent Sunday in Robert Lee, where they visited Mr. and Mrs. Joe Drennan.

Those visiting Thanksgiving in the home of Mr. and Mrs. C. L. Boattenhamer were, Dr. and Mrs. D. A. Snelling of San Marcus; Mr. and Mrs. Paul Peeples and Dennis of Midland; Mr. and Mrs. Hugh Clift of Sweetwater; Mr. and Mrs. W. C. Polson of Marsa; Mr. and Mrs. B. R. Boattenhamer, Mr. and Mrs. Vance Clift, Carolyn and Jerry of Hermleigh and Ray Clift of Anson.

Holiday guests in the O. W. Richburg home were Mr. and Mrs. Quincy Richburg and Debby of Irwing; Mr. and Mrs. Jack Richburg, Mr. and Mrs. Virgil Richburg and Eva and Era Richburg of Sweetwater; Mr. and Mrs. Herm Richburg and sons and Mrs. Carrie Lou McQuaid.

Those visiting Mr. and Mrs. Ray Smith Thanksgiving were, Mrs. Coy Thompson and children of Snyder, Mr. and Mrs. Harvey Lee Smith and sons, David and Roger of Sweetwater, and Mr. and Mrs. Mike Rogers of Phoenix, Ariz.

Mr. and Mrs. Bobby Frank Roemisch and children of Snyder, Mrs. Grover Barns and Lenard Groves were Thanksgiving guests in the home of Mr. and Mrs. Frank Roemisch.

Mr. and Mrs. W. A. Voss, Jack Hudgins and Grover Barns went to Levelland Friday to attend the funeral of H. J. Barns.

Mr. and Mrs. Buell Lewis, Roy and Clinton, Mr. and Mrs. Dale Hess and Diane and Lamoin Collier and Mrs. Clara Mae Myers and Ray, were Thanksgiving supper guests in the home of Mr. and Mrs. H. B. Lewis and boys in Snyder.

Buell Lewis was deer hunting and visiting in the Joe and Charlie Drennan home in Robert Lee Thursday.

Those visiting Thanksgiving day in the Mrs. H. M. Anderson home were, Mr. and Mrs. R. O. Browder and Bobby of Darrouzett, Mr. and Mrs. J. H. Anderson and children of Snyder; Mr. and Mrs. Clarence Stahl Jr. and son of Alpine and Mr. and Mrs. Clarence Stahl Sr.

Butch Nachlinger who is attending Texas Tech is spending the holidays in the home of his parents, Mr. and Mrs. Frank Nachlinger. LaVon and Scott Richburg are spending the weekend with relatives in Sweetwater.

Beverly Bratton of Snyder visited Thursday afternoon with Linda Vest.

Dale Hess visited in the Joe and Charlie Drennan home in Robert Lee Thursday and Friday.

Mrs. Billie Jo Farnsworth and children, Mary, Linda, Tommy, and Betty of Carlsbad, N. M. are here spending the weekend with her parents, Mr. and Mrs. Roy Smith.

Mr. and Mrs. T. E. Shelburne had Thanksgiving dinner with their son, Mr. and Mrs. Delma Shelburne in Snyder.

Mr. and Mrs. Roy Coston visited their daughter, Mr. and Mrs. Wiley Conley in Abilene Thanksgiving day.

Dick Watts is visiting his parents Mr. and Mrs. Dan Watts in Ruston, La.

Mr. and Mrs. Buell Lewis, Clara Mae Myers and Ray, Mr. and Mrs. Dale Hess and Diane attended the 50th wedding anniversary of Mr. and Mrs. Jeff Dowell in San Angelo recently.

WOMEN'S CALENDAR

WEDNESDAY

Acacia Study Club meets at 3:45 p.m. at the Martha Ann Woman's Club with Mrs. W. M. Peacock, hostess.

Altrurian Daughters meet at 2:30 p.m. at the Martha Ann Woman's Club with Mrs. W. K. Patterson, hostess.

Cosmorama Club meets at Martha Ann Club 4 p.m. with Mrs. Mary Ann Kincaid and Mrs. J. W. Phillips, hostesses.

Circles of First Methodist Church will meet in prayer groups at 9 a.m., followed by circle meetings at 9:30 a.m.

under womans calendar Monday

High School P-TA meets at 7:30 in the cafeteria. Panel discussion on the ten or twelve month school term question. Public is invited.

High School P-TA executive meeting at 2:30. All room representatives please attend this meeting.

THURSDAY

Parent-Teachers Association City Council meets at 1:30 p.m. at school administration building.

St. Elizabeth's Altar Society meets at 7:30 p.m. at the Katherine Ryan School cafetorium.

Snyder Book Review Club meets at 3 p.m. at the Martha Ann Club. Guest Reviewer is Mrs. Bill Floyd of Midland.

Gamma Epsilon Chapter of ESA meets in the Snyder National Bank community room at 7:30 p. m. Mrs. Gary Hill, hostess.

FRIDAY

El Feliz Club meets at 3 p.m. at Mary Lynn's Tea Room. Mrs. R. E. Gray, hostess.

SATURDAY

First Christian Church bazzar will be held in the Fuller Bank building, with Mrs. Malvan Stevenson, chairman and Mrs. Tom Davis, co-chairman. Pie, cake and coffee will be served.

Children's Story Hour at the Scurry County Library, 9:30 to 10:30 a.m.

SUNDAY

Luncheon at Martha Ann Woman's Club, 12 to 1 o'clock. Reservation deadline 5 p.m. Saturday.

We're Closing Out
Our Shoe Store
In Snyder!
ENTIRE STOCK OF
4,000 PAIRS
OF SHOES
All Ladies' Shoes—Heels—Wedges—Flats
All Children's Shoes
And All Men's Dress Shoes Included
BUY ANY TWO PAIR
FOR THE PRICE OF ONLY ONE!
If Shoes Are Of Different Price You Pay Amount Of Highest Priced Pair.
MAKE YOUR CHRISTMAS DOLLAR GO TWICE AS FAR DURING THIS CLOSE-OUT SALE!
Fenton's
QUALITY SHOES

An Invitation
We Invite You To Visit Us In Our
New Location
1819-25th St.—North Side of Square
Friday and Saturday
December 5th and 6th
Come By—Have A Cup Of Coffee
and
REGISTER FOR THESE PRIZES
TO BE GIVEN AWAY
1st. Prize—Cole Steel Portable Typewriter
2nd. Prize—Diamond Studded, Gold Paper Mate Pen
Other Prizes—World Globe, Lazy Suzan Home Check Files, Gift Wrap Boxes, Parker 51 Pen and Pencil Set, Waterman Pen and Pencil Set.
No Purchase Necessary. You Do Not Have To Be Present To Win!
Bennett Office Supply
1819-25th St. Phone HI 3-7202

SHOP THURSDAY NIGHT

Thursday Night Is Family Night

BRING THE FAMILY TO TOWN

SHOP FROM 6:30 TO 8:30

SPECIALS ON THIS PAGE!

Thursday Night—6:30 to 8:30

Ladies' 3-Skirt Sweep Ease

NYLON BOUFFANTS

Regular 3.98 SPECIAL $2.77

Just Received!

MEN'S SPORT SHIRTS

Corduroy and Suede Cloth Special Thursday Night $1.49

BIRDSEYE DIAPERS

Dozen $1.49

The FAIR Store

Northeast Corner of Square

Thursday Night!

6:30 to 8:30

Paint Up For Christmas!
A Repeat Special!

20% Discount

On All

PAINT

Inside or Outside Paint
Thursday Evening Only!

Higginbotham-Bartlett

1913-25th St. Phone HI 3-3431

Thursday Night—6:30 to 8:30

Tiny Tears

The Doll That Cries

It cries real tears! Special $6.95

Nylon Fleece

JACKETS

Small, Medium, Large Special $3.98

Aluminum

TEA SETS & COFFEE SETS

For The Little Girl Special ..... EACH 79c

PERRY'S

North Side of Square

Thursday Night Specials

Men's Genuine LEATHER BILLFOLDS

Zipper Style
Buy Several For
Christmas Gifts!

$1.00 Plus Tax

Anthony's
C R ANTHONY CO.

PENNEY'S
ALWAYS FIRST QUALITY!

6:30 P.M. SPECIAL!

SLIPPER MOCS!

SOFTIE SOLES!
HAND-BEADED

Smooth simulated leather, completely felt-lined to soften every step! Perfect for girls of all ages. Pink, white. Women's sizes 4 to 9, girls' sizes 11 to 3.

$1.77

SPECIAL!

3-Piece
BEDROOM SUITE
And 79.95
BOX SPRING & MATTRESS
All for only . . . $159.95

FREE!

21-Inch
EMERSON T.V.
To Be Given Away Saturday, Dec. 20th
And
PLATFORM ROCKER
To Be Given Away Tuesday, Dec. 9th
Come In And Register—No Purchase Necessary—You Do Not Have To Be Present To Win!

MODERN Furniture & Appliance

Home Owned & Operated By
I. V. Lewis—Dois Melton—Bob Tarpley
310 E. Highway Phone HI 3-9916

McDONALD'S

SPECIALS THURSDAY NIGHT!

Save Now On Colorful Plaid
BEDSPREAD
$4.88
Heavy weight wove spread in handsome plaids. Full bed size. The perfect spread.

Heirloom
BEDSPREAD
$6.88
96x110 Reversible In—
- Bleached
- Antique
- White
- Pink
- Mocha
- Aqua
- Red

Baby Chenille
BEDSPREADS
Hundreds of Rows of Closely Tufted
Chenille $3.99
No background, thick bodied spread. Full double bed size, in beautiful new colors.

THURSDAY NIGHT SPECIAL!
6 P.M. To 8:30 P.M. Only!

Chico Automatic
PORTABLE DISHWASHER

- Washes Total Of 66 Pieces
- Weight—11-Lbs.
- Six Minutes To Wash & Rinse A Full Load
- Uses No Electricity—Operates on Water Power

Reg. 59.95 ..... $40.00

PHILS AUTO

East Side of Square
Big Spring Highway
Phone HI 3-3922

Thursday Night Only!

10% DISCOUNT

On All

Philco TV's, Radios and Record Players

One Zenith Console Hi-Fi COMBINATION
$100.00 Off List!

GIFT SELECTIONS FOR THE FAMILY!

Roe Home & Auto Supply

2207 Ave. S

---

2 for 1

GOING OUT OF BUSINESS SALE!

NOW IN PROGRESS!
ENTIRE STOCK LADIES' SHOES, CHILDRENS' SHOES AND MEN'S DRESS SHOES NOW 2 PAIR FOR THE PRICE OF 1

Fenton's
QUALITY SHOES

SCENE OF TRAGEDY—Firemen search a charred classroom of Our Lady of the Angels school on Chicago's northwest side where fire destroyed the building and claimed 90 lives. A collapsing roof fell on this classroom during the blaze which started just 18 minutes before classes were scheduled to be dismissed. (AP Wirephoto)

Mexico Says Red Plot To Stone Sec. Dulles Foiled

By WARREN ROGERS JR.

WASHINGTON (AP) — Mexican authorities were reported today to have thwarted a Communist plot to stone Secretary of State John Foster Dulles at Mexico City this week.

Dulles was there Sunday, Monday and Tuesday as head of the U.S. delegation to the inauguration of President Adolfo Lopez Mateos.

Advices reaching Washington said Mexican police were alerted last week to clandestine plans for an anti-Dulles campaign along these lines:

1. Stone-throwing by students of the University of Mexico, at the instigation of the Communist youth movement.

2. Wearing of black ties, a symbol of death, by demonstrators.

3. Whistling, a traditional Latin American insult.

4. Distribution of 50,000 anti-Dulles leaflets and telephone calls to the U.S. Embassy saying, "Dulles, get out."

U.S. Ambassador Robert C. Hill was reported gravely concerned. Memories are still fresh of the rough treatment accorded Vice President and Mrs. Richard M. Nixon in Venezuela last May. Hill consulted with Mexican officials last week and, it was said, these steps followed:

1. Outgoing President Adolfo Ruiz Cortines offered known Communists and agitators an alternative — get out of town during Dulles' visit or go to jail.

2. Police rounded up and jailed potential trouble makers still around.

3. Student leaders at the university were asked to keep their classmates in line. They apparently did, for no stone throwing was reported.

4. Demonstrators were dispersed as quickly as they assembled, and the whistling, black ties and red circles never materialized.

5. A print shop was raided and leaflets confiscated, although about 10,000 of them apparently got out on the street over the weekend.

Army Unveils Its Juno II Rocket

CAPE CANAVERAL, Fla. (AP) — The Army unveiled its huge moon rocket — Juno II — Tuesday when the service tower was rolled back as part of the preparations for a launching expected within a week.

The powerful rocket, very similar in appearance to the Jupiter C that fired three Explorer satellites into orbit, will be used for the Army's first attempt to probe far into outer space.

When the tower was rolled away the base of the Army's highly touted Jupiter intermediate range ballistic missile was seen. The top of the rocket was covered, however.

For the moon shoot, the Jupiter will be used as a first-stage booster rocket in place of the smaller Redstone missile which gave the big lift to the Jupiter-C satellite vehicle.

The Army moon missile is expected to be a four-stage rocket using clusters of small, solid fuel Sergeant rockets in the upper stages. Its job will be to push a 30-pound satellite payload perhaps farther into space than any previous man-made object.

Its name will be Juno II. The first Juno was a Jupiter test vehicle fired more than a year ago in one of the early nose cone re-entry experiments with the 1,500-mile ballistic missile.

The rocket will be aimed toward the vicinity of the moon, but Dr. Wernher von Braun, Army missile research chief, said recently the chances of hitting the moon or orbiting around it are slim.

Unlike the three Air Force lunar probes, Juno II will not have the necessary guidance in the upper stages to pick out so fine a target.

If all goes well, however, the Army moon rocket might go beyond the moon and far out into space. One of its chief experiments will be to investigate the intense radiation field that rings the earth.

Coya Isn't Going Home

PHILADELPHIA (AP) — Rep. Coya Knutson (D-Minn) says she isn't going home to her husband.

"It has nothing to do with the elections," she told a reporter for the Philadelphia Inquirer Tuesday. "Andy and I are friends but there is no reconciliation."

The congresswoman was the only Democratic candidate not elected in Minnesota Nov. 4. A hitch developed in her re-election campaign when her husband Andy made a public "Come home, Coya" appeal.

He asked her to give up public life and return to their home and hotel business in Oklee, Minn.

After the election, Knutson brought a $200,000 suit against William Kjeldahl, his wife's congressional secretary, charging slander and alienation of affections The suit was dropped last week.

Mrs. Knutson, narrowly defeated by Republican Odin Langen, has asked for a House investigation of the voting. She complains that her campaign suffered from what she calls false charges made by her husband.

Committee Chairman Clifford Davis (D-Tenn) said that an inquiry will be made.

Langen says he is in no way responsible for the "Come home, Coya" campaign.

WAKE UP RARIN' TO GO

Without Nagging Backache

Now! You can get the fast relief you need from nagging backache, headache and muscular aches and pains that often cause restless nights and miserable tired-out feelings. When these discomforts come on with over-exertion or stress and strain—you want relief—want it fast! Another disturbance may be mild bladder irritation following wrong food and drink—often setting up a restless uncomfortable feeling.

Doan's Pills work fast in 3 separate ways: 1. by speedy pain-relieving action to ease torment of nagging backache, headaches, muscular aches and pains, 2. by soothing effect on bladder irritation. 3. by mild diuretic action tending to increase output of the 15 miles of kidney tubes.

Enjoy a good night's sleep and the same happy relief millions have for over 60 years. New, large size saves money. Get Doan's Pills today!

Feather Printing

1907 - 25th Street

Phone 3-6331

for all your printing needs

PHONE HI 3-3681

Snyder Steam Laundry And Dry Cleaning

1401 26th Street

We Invite You To Shop The Fair Store . . . A Store Full Of Quality Merchandise For Christmas Giving . . . At Real Budget Prices . . . Top Buys For Everyone On Your Christmas List! Register for FREE GIFT each day through December 9.

MEN'S SUITS

Select his Christmas Suit From The Fair's Complete Stock Of Patterns, Fabrics and Sizes. Shorts, Regulars, Longs

OUR ENTIRE STOCK

15% off

LADIES' DRESSES

A Holiday Dress From The Fair Is A Wonderful Gift. Dresses, Dresses And More Dresses To Choose From. All Shapes, Colors, Sizes, Prices.

Sizes 5 to 15—8 to 20—12½ to 24½—38 to 50

OUR ENTIRE STOCK AT PRE-HOLIDAY REDUCTIONS!

15% off

Childrens' Corduroy

CAR COATS

Hooded, Flannel Lined

Should Be 4.98

$2.98

Quilted Cotton

DUSTERS

Fitted, Washable—Reg. 6.95

$5.99

Ladies'

HOUSE SHOES

A Wonderful Leather Slide—Cushion Sole. Black, Pink, Blue.

$1.99

Men's Suede

JACKETS

Knit Collar, Cuffs, Waist

Reg. 16.95

$14.99

Matched

LINGERIE

Beautiful Lingerie, 100% Nylon

All Matching Trim and Colors

Full Slips . . . 3.98

Half Slip . . . 2.98

Panties 1.98

Men's

DRESS SHIRTS

A Close-Out Purchase Makes This Possible. Made To Retail To 3.98

$1.98

Entire Stock Men's

Western Shirts

Reg. 4.95 **$3.99** Reg. 5.95 **$4.99**

Ladies'

BOUFFANTS

100% Nylon, Three Skirt Sweep, Three Colors

Sizes S-M-L

$3.98

Ladies'

NYLON SLIPS

Beautiful Lingerie Is Always Appreciated. This Slip Sold For 3.98.

$2.99

Men's

DRESS SHOES

Three Styles In John C. Roberts Famous Mello-Stride Quality. Sizes 6 to 12. A to D.

Reg. 19.95

$16.95

Famous Garza

SHEETS & PILLOW CASES

Sheets 81x99 Size, Beautiful Colors; Pillow Cases In Matching Colors, Size 42x36.

Sheets **$1.88** ea. Pillow Cases **99¢** PAIR

FREE GIFT WRAPPING

The FAIR Store

Northeast Corner of Square

SPORTS

IN PRACTICE TILT

Tigers Bow To Collegian Five

The Tiger baskerballers dropped a 63-36 decision to Howard County Junior College "B" team last night at Big Spring in a practice game.

The game served as a warmup for the Tigers' season opener Friday night at Brownfield.

The Tigers stayed pretty close to the Collegians through the first quarter but the Jayhawks pulled away at halftime and coasted home.

It was 14-11 Jayhawks after the first quarter of play and the College five extended its lead to 32-21 at halftime.

The Tigers grew cold in the third quarter, scoring only four points, and Howard County moved further ahead, 49-25.

Kenny Drake came off the bench to lead the Tigers in scoring with 10 points.

Tim Roberts and Billy Dubose were next high for the Tigers with five points apiece, followed by Bubba Fleming with four, Stan Hulen and Marcus Strickland with two each and Danny Tankersley with one.

Garrison and Burrage shared high point honors for the Jayhawks with 14 points apiece.

The Tigers hit the road for a two-game set this weekend to officially open their 1958-59 season. Then Bengals will meet the Brownfield Cubs Friday night and the Seminole Indians Saturday night.

First home game for the Tigers will be next Tuesday night against San Angelo.

Harridge Resigns As Prexy Of AL

BULLETIN

WASHINGTON (AP) — William Harridge resigned today as president of the American League.

Harridge, who headed the league since 1931, made his decision known this morning after meeting with baseball club owners.

His retirement will become effective as soon as the league is prepared to select his successor.

Harridge, 72, joined the American League as secretary to President Ban Johnson in December 1911 and has remained with the league ever since. He was elected league secretary in 1927.

He served under the league's and after Barnard's death in 1931 was named league president.

Cage Scores

College Basketball

By The Associated Press

Boston College 80, Rhode Island 67
Fordham 93, Roanoke 50
Lasalle 85, Millersville 58
West Virginia 82, Virginia Military 71
Tennessee 72, Wyoming 71
Virginia 85, Wm-Mary 74
Georgetown (Ky) 84, Louisville 78
Wake Forest 56, Davidson 52
Vanderbilt 71, Sewanee 42
Tenn Tech 85, Abilene Christian 64
Auburn 111, Jacksonvill (Ala) 54
Illinois 103, Butler 79
Marquette 76, Wisconsin 47
Okla City 74, S. Methodist 51
Washington (St. Louis) 61, New Mexico A&M 50
Wichita 63, Texas Western 58
Xavier (Ohio) 91, John Carroll 71
Texas Christian 93, ustin 62
Texas 73, McMurry 48
Wash State 64, Eastern Wash 54
Seattle 91, College of Pacific 53

FIGHT RESULTS

By The Associated Press

Miami Beach, Fla. — Robinson Garcia, 134, Havana, stopped Andy Arel, 130¾, Miami Beach, 6.

Beaumont, Tex. — Paul Jorgensen, 131, Port Arthur, Tex., stopped Gallito Reyes, 129, Mexico City, 8.

Las Vegas, Nev. — Eddie Andrews, 160¼, Lowell, Mass., knocked out Sonny Hett, 160, Los Angeles, 8.

Holyoke, Mass. — Jimmy Beau, 164, New Canaan, Conn., stopped Milton Epps, 164, Newark, N.J., 6.

Fresno, Calif. — Frankie Belma, 150, Wilmington, Calif., and Art Aragon, 155½, Los Angeles, drew, 10.

Valdez, Gonzalez In Rematch Tonight

BROWNSVILLE, Tex. (AP) — Rudy Valdez of Corpus Christi, former Texas bantamweight champion, takes on Pajarito Gonzalez of Reynosa, Mex., in a rematch tonight.

Gonzalez won a split decision over Valdez here last month.

oe Zapata of acatecas, Mex., meets Ernest Davis of Corpus Christi in a middleweight battle.

Second Helpings Okayed For Hunters

AUSTIN (AP)—Second helpings have been okayed for hunters seeking ducks in the Big Hill Bayou wildlife management area near Port Arthur.

The Game and Fish Commission said yesterday the original rules for shooting on the 8,400-acre tract had been changed. Only one hunt a season per hunter had been approved earlier.

Best Quail Shooting In Years Predicted

AUSTIN (AP)—Favorable weather, cover and food restoration programs have contributed to what has begun as a bumper quail crop in Texas.

The Game and Fish Commission said first-day reports of heavy kills yesterday bore out a prediction that hunters would have their best quail shooting in years.

Missouri Valley To Oppose East Texas

ORLANDO, Fla. (AP)—Missouri Valley will play East Texas State in the Tangerine Bowl football game Dec. 27.

The selection of Missouri Valley, unbeaten and untied in eight games this season, was announced Tuesday night. East Texas State was picked earlier.

Missouri Valley will be making its second appearance in the bowl. The Vikings played a 6-6 tie with Juniata of Pennsylvania in 1956. East Texas State has played three previous Tangerine Bowl games.

The National Assn. for Intercollegiate Athletics put East Texas State fourth and Missouri Valley sixth in rankings of member schools for the season.

Jorgensen TKO's Reyes In Eighth

BEAUMONT, Tex. (AP)—Paul ranked featherweight fighter, slammed his way to an eight-round TKO over Gallito Reyes last night.

Jorgensen, of Port Arthur, Tex., weighed 131 and Reyes, of Mexico City, 129.

The Texan dropped Reyes for an eight-count in the fifth and knocked gallito down for another eight-count at the bell in the seventh.

Jorgensen led all the way. He opened a cut over Reyes' left eye in the eighth round and the Mexican's seconds threw in the towel.

The rfeeree warned Jorgensen twice about rough tactics.

SNYDER-ABILENE MATCH IN MAKING

An inter-city boxing match between Snyder and Abilene has been tentatively set for the local arena Friday night, Lacy Boles, Snyder boxing coach revealed this morning.

The Abilene coach, Jack Turner, was to let the local officials know by tomorrow whether he would be ready to bring his boys over.

The matches would be held at the Boys Club.

Between 8-12 bouts are on tap.

PRO CAGE SCORES

National Basketball Assn.
By The Associated Press
Tuesday Results
St. Louis 105, Cincinnati 81
Boston 109, New York 90
Detroit 95, Philadelphia 91
Wednesday Games
St. Louis at Boston
New York at Cincinnati

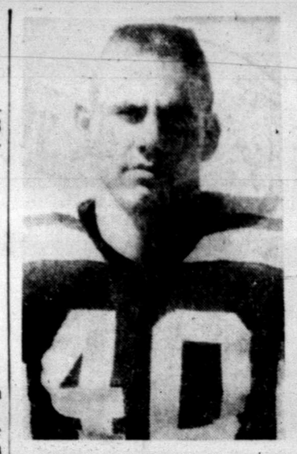

DICK HAYES
. . . tops in rushing, scoring, total offense punt returns, kickoff returns

RICHARD MAHAN
. . . leading passer, punter

JIMMY ALLEN
. . . caught most passes

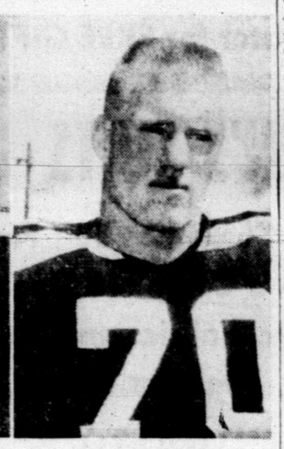

RONNIE GILES
. . . made most tackles

Four Tigers Share Statistical Honors

Four boys shared top honors in the statistical departments for the 1958 Tiger footballers.

Halfback Dick Hayes was the big leader, topping the Bengals in rushing with 789 yards, in scoring with 62 points, in total offense with 883 yards, in punt returns and kick-off returns.

Quarterback Richard Mahan led the Tigers in passing with 20 completions in 47 attempts for 183 yards and two touchdowns. Mahan also led the Tigers in punting with a 34.6 average on 21 kicks.

Mahan was second in total offense with an even 600 yards, 417 rushing and 183 passing.

Halfback Jimmy Allen was the top Tiger pass receiver with 10 receptions for 111 yards.

Ronnie Giles, 200-pound Tiger tackle, topped the Tigers in the "tackle department" with 54, edging linebacker Eddie Watson by two who made 52 tackles.

Following are the Tiger offensive and defensive leaders for the 1958 season:

sports agate HTK Tigers Joan

RUSHING

PLAYER, POS.	TCB	YG	YL	NET	AVG.
Dick Hayes, hb	133	825	36	789	5.9
Paul Stanley, fb	105	430	11	419	4.0
R. Mahan, qb	74	486	69	417	5.6
Jimmy Allen, hb	54	317	29	288	5.3
John Weaver, hb	35	211	0	211	6.0
M. McGrew, fb	41	152	1	151	3.7
Eddie Watson, fb	23	101	0	101	4.4
M. Strickland, hb	25	79	22	57	2.3
Mike Moffett, qb	2	6	0	6	3.0
J. Fitzgerald, hb	3	6	0	6	2.0
Alex Cross, qb	10	6	37	-31	-3.1
Totals	504	2618	205	2413	4.7

PASSING

PLAYER	A	C	I	Y	TD
Mahan	47	20	4	183	2
Hayes	14	6	1	94	0
Cross	11	5	1	99	0
Moffett	5	1	0	9	0
Allen	2	0	0	0	0
Totals	79	32	6	385	2

PASS RECEIVING

PLAYER	REC	YDS	TD
Allen	10	111	0
Kenny Drake	6	85	0
Hayes	5	53	1
Dubose	4	75	1
Brown'	3	46	0
Strickland	2	20	0
Walker	1	10	0
Weaver	1	-5	0
Totals	32	385	2

PUNTS

PLAYER	NO	YDS	AVG.
Allen	2	70	35.0
Mahan	21	726	34.6
Hayes	15	459	30.6
Totals	38	1255	33.0

PUNT RETURNS

PLAYER	NO	YDS	AVG.
Hayes	7	74	10.5
Mahan	8	69	8.6
Allen	2	6	3.0
Totals	17	149	9.8

KICKOFF RETURNS

PLAYER	NO	YDS	AVG.
Hayes	11	253	23.0
Allen	6	98	16.3
Stanley	6	53	8.9
Weaver	1	16	16.0
Mahan	3	13	4.3
K. Drake	2	7	3.5
Totals	29	440	15.2

SCORING

PLAYER	TD	R-K-P	TP
Hayes	10	1-0-0	62
Stanley	4	1-0-0	26
Mahan	4	0-0-0	24
McGrew	3	2-0-0	22
Watson	3	0-0-0	18
Allen	2	0-4-0	16
Weaver	2	1-0-0	14
Dubose	1	0-0-0	6
Brown	0	0-0-1	2
Tommy Minton	0	0-2-0	2
Ronnie Giles	0	1-0-0	2
Totals	29	6-6-1	194

TACKLE CHART

PLAYER, POS.	TACKLES	ASSISTS
Ronnie Giles, t	54	34
Eddie Watson, lb	52	33
Kenny Drake, lb	45	19
Billy Dubose, end	44	15
Terry Lee, t	38	19
Mickey McGrew, g	37	18
Jimmy Allen, hb	30	16
Dick Hayes, hb	27	10
Richard Mahan, hb	26	7
James Fitzgerald, lb	25	9
Bill Rinehart, end	22	17
Stanley Woolever, hb	20	11
Bo Brown, end	18	9
Barry Walker, end	18	9
Paul Stanley, lb	14	5
Tommy Minton, g	11	4
Joe Fowler, g	9	4
Mike Moffett, lb	7	1
Ronnie McGrew, g	5	2
Marcus Strickland, hb	4	1
Bill Shoemake, t	3	0
Mike LaFountain, end	1	0
John Weaver, hb	1	0
David Wiman, g	1	0
Reg Scarborough, g	1	0
Alex Cross, lb	0	1

East Texan On All-NAIA

KANSAS CITY (AP)—Norman Roberts, East Texas State end, landed on the all-star football team of the National Assn. of Intercollegiate Athletics today.

Roberts repeated on the team selected from nominations submitted by 32 district chairman throughout the nation.

The first team has Roberts and Jack Westin of Gustavus Adolphus at ends, Glenn Morgan of Arizona State of Flagstaff and Robert Splain of New Haven State at tackles, Claude Billingsley of Northeast Oklahoma State and Bill Johnson of Lenoir Rhyne at guards, Bill Rill of Gustavus Adolphus at center, Stan Jackson of California Poly at quarterback, Claire Boroff of Kerney State and Corky Bridges of Central Washington at halfback and Brad Hustad of Luther College at fullback.

The honorable mention list included Gerald Lambert of Texas A&I and Norman Noble of Lamar Tech at guard and Sam McCord of East State at quarterback.

HOCKEY SCORES

National Hockey League
By The Associated Press
Tuesday Results
No games scheduled
Wednesday Game
Chicago at New York

We Buy and Sell
USED FURNITURE
FLOOR SANDERS AND POLISHERS FOR RENT
Barrow Furniture Co.
2112 25th Street Snyder, Texas

McMurry Lad On AP Little All-America

By ORLO ROBERTSON
Associated Press Sports Writer

NEW YORK (AP) — From 11 schools which lost only a total of 20 football games comes The Associated Press Little All America for 1958.

The players from schools in 10 states form a speedy, hard hitting backfield averaging 186 pounds and a rock-ribbed line that tips the scales at an average of 207. Ten of the first team are seniors. The lone junior is Carlos Gonzales, whose play at guard was a big factor in California Poly's 8-1-0 record.

Forming the backfield are John Green of Chattanooga, which lost 4 of its 10 games but beat Tennessee; Sam McCord of East Texas State; Robert Webb of St. Ambrose and Edward Meador of Arkansas Tech. East Texas wound up with an 8-1-0 record, St. Ambrose 3-4-1 and Arkansas Tech 7-2.

Paired at guard with Gonzales is Charles Davis of McMurry (6-4). The tackles are Richard Emerich of West Chester Teachers, whose 10-game schedule was marred only by an opening game loss to Villanova, and Robert Baake of Wheaton (-0-0). The center is William Long of Willamette (8-1-0).

Flanking the line are ends Robert Yencho of Mississippi Southern (9-0-0) and Tom Taylor of Albion (6-2).

Heaviest man on the first team, which has sent many of its members on to fame in the professional ranks in past years, is Gonzales at 230 pounds.

McCord is the lighest man in the backfield at 172 pounds, Webb the heaviest at 201.

SWC Stars Listed On West All-Star Team

SAN FRANCISCO (AP)—Bobby Newman of Washington State and Lee Grosscup of Utah, two of the nation's top college passers, will call signals for the West squad in the Dec. 27 East-West Shrine football game.

The 24-man West squad was announced yesterday. Jack Curtice of Stanford will coach the West team with Len Casavnova of Oregon and Bill Meek of Southern Methodist as assistants.

Others on the West squad include ends Dave Sherer, Southern Methodist, and Buddy Dial, Rice; tackle Charles Horton, Baylor; guards Tom Koenig, Southern Methodist, and Harold Davis, Houston; halfback Don Stone, Arkansas, and fullback Larry Hickman, Baylor.

Laurel Race Course's Washington International has brought 38 and 12 are seniors.

Pastimes In Sports

By Howard M. Milburn

BOB ZANETTI WAS SO SCARED IN HIS FIGHT WITH BOB SMITH THAT HE FAINTED AND WAS COUNTED OUT.

Midwest Insurance Agency
1907-40th St. Ph. HI 3-6306

Ira Tourney Starts Tomorrow; Eight Schools Are Entered

IRA, Dec. 3 — Ira High High School will hold its annual invitational basketball tournament this weekend starting tomorrow.

Eight schools will be entered in the tournament. There will be eight teams in the Girls Division and eight in the Boys Division. Six schools will be entered in both divisions, Ackerly, Hermleigh, Gail, Knott, McCaulley and Ira.

Colorado City will be entered only in the girls division while Roscoe will be entered only in the boys division. To complete the eight-team brackets, Ira is entering its "B" teams in both divisions.

There will be 20 games played in the tournament. Six will be played in the first session starting at 3 p.m. Thursday and six more will be played starting at 3 p.m. Friday.

Four games will be played Saturday morning with the final four slated for Saturday night.

Trophies will be awarded to the champion, runnerup and consolation champ in both divisions. Individual awards will be made to players named on the all-tournament teams that will include six boys and eight girls.

Moon Mullins, Guy Sullivan and Clay Feagan will serve as officials for the tournament.

Ira warmed up for the tournament with games against Highland last night in the Ira gym. Ira won the girls game, 42-36 with Highland capturing the boys game, 48-29. In a third game, the Ira B girls won over Highland B, 31-23.

Lean Farmer with 24 points and Kay Ford with 10 led the Ira girls. Donnell Eubanks led the Ira boys with 10 points.

Following is the first round schedule of the Ira tournament:

THURSDAY

3 p.m. Ira B vs. Colorado City (girls).
4:15 — Ira B vs. Roscoe (boys).
5:30 — Ackerly vs. Hermleigh (girls).
6:45 — Ackerly vs. Hermleigh (boys).
8:00 — Ira vs. Gail (girls).
9:15 — Ira vs. Gail (boys).

FRIDAY

5:30 — Knott vs. McCaulley (girls).
6:45 — Knott vs. McCaulley (boys).

TCU, Texas Capture Cage Openers

By The Associated Press

Texas Christian and Texas added to the Southwest Conference victory string in basketball openers but Southern Methodist, conference co-champion with Arkansas, came a cropper Tuesday night.

Oklahoma City University rolled to a 74-51 triumph over the visiting SMU club. TCU belted Austin College 93-62 and Texas walloped McMurry 73-48.

Arkansas sees its first action Wednesday night against Missouri at Columbia, Mo., while Texas Tech, 93-67 victor over West Texas State Monday night, plays its second game against Oklahoma at Norman, Okla.

Tuesday night's showing left the Southwest Conference with a 5-2 record against non-member schools.

Oklahoma City's Indians surged to a safe margin shortly before halftime and the Southern Methodist Mustangs led only once, 15-14, early in the game despite a 23-point contribution by Bobby James.

James took scoring honors with nine field goals and five for five at the free throw line. Sophomore Fred Moses of the Chiefs was runnerup with 20.

A top scoring performance by Austin College's Bob Landolt also went for naught against TCU at Fort Worth. He tallied 24 points but the Horned Frogs easily offset that with 23 from H. E. Kirchner, their 6-foot-10 giant, and 19 from Ronny Stevenson.

Wayne Clark and Donnie Smith, other Longhorn sophomores, took over after intermission. Clark, although on the floor only half the game, shared scoring laurels with the Indians' Owen Mobley as each sank 14 points.

Welcome

You can be sure of a warm welcome indeed when you visit us. And you'll be warmly enthusiastic when our mirror shows you how our famous 'BOTANY''500' suit enrobes you with that "influential" look. We suggest you come in soon for a free and friendly try-on of our 'BOTANY''500' clothing.

$65.00 & $75.00

America's Greatest Clothing Value at its Price!

'BOTANY''500'
Tailored by DAROFF
Rogers INC
MEN'S WEAR
1400-25th St.
Former location of D&H—Plenty of FREE Parking

POWER

You can feel the "Fury" in any Plymouth!

Plymouth's got it the way you like it! Smooth, safe and sensitive!

Relax. Nudge that Plymouth pedal. *Instantly*, you're in command of any highway situation. For this is '59 Plymouth power: willing, responsive, always there for your ease and safety. Brand new: Plymouth's astonishing New Golden Commando 395*, the biggest, most efficient V-8 in Plymouth's field. Or choose either the famed Fury V-800 with or without SuperPak*, or the extra-economical PowerFlow 6. No matter which you select, you get choke and carburetor refinements that save you money on gas. No other car in Plymouth's class offers these advances.

IF IT'S NEW, PLYMOUTH'S GOT IT! SEE THESE FEATURES TODAY!

1. PUSHBUTTONS control driving, heating, ventilating.
2. NEW REAR SPORT DECK* STYLING adds distinction.
3. SWIVEL FRONT SEATS* swing you easily in or out.
4. MIRROR-MATIC REAR-VIEW MIRROR* dims headlight glare.
5. TYREX TIRES give longer wear, run smoother, too.
6. LUSTRE-BOND FINISH keeps your Plymouth looking new.

*Optional, low extra cost.
Swivel Seats and Sport Deck standard on Sport Fury models.

'59 Plymouth
Today's best buy . . . tomorrow's best trade

Don't miss THE NEW PLYMOUTH SHOW with LAWRENCE WELK weekly on ABC-TV. Consult program listing for time and channel.

Giles To Walk Out Of Prison On Saturday

AUSTIN (AP)—J. Bascom Giles, former state land commissioner for 16 years and once considered a top prospect for governor, feels the "past is past and nothing can be changed," his son said yesterday.

"He's looking forward to getting out and returning to his family," said Rogan Giles, Austin lawyer.

The elder Giles will pass Saturday through the bright brass gates of the state prison at Huntsville, where he will have served 22 months and 22 days as the penitentiary's most publicized prisoner.

"Mother will go down Saturday and they'll leave together on a trip," the son said. "I don't think that they even know where they're going, but they'll be home for Christmas."

Bascom Giles, 58, went to prison, Jan. 16, 1957, to serve a six-year prison sentence on convictions for consenting to accept bribes ranging from $8,000 to $36,000 and being an accomplice to theft of $6,800. He has earned prison time for good behavior and by donating blood.

His prison sentences ran concurrently, mainly because Giles repaid the state money he allegedly took from the veterans' land program he administered.

The veterans' land scandals which rocked the state with legislative committee investigations saw about 20 others indicted from South to West Texas. Only Giles and T. J. McLarty of Cuero have been tried, convicted and sent to prison.

"When Dad comes out he will not be getting clemency or a pardon," Rogan said. "He has served every minute of the time assessed him by the court."

The son said the family wanted it stressed that neither Gov. Price Daniel nor the Board of Pardons and Paroles had anything to do with Giles being released.

"He has served every minute," Rogan said. "He was eligible for release on parole Jan. 10, but he wasn't and hasn't been given any clemency."

He said the prison officials marked Giles as a model prisoner whose record was exemplary.

"The prison officials should be publicly commended for the impartial and fair manner and treatment they have given Dad," said Rogan. "He's asked for nothing special and has been given no special treatment."

Rogan said his father was in good health and would return to Austin to lool after his personal affairs. Giles developed housing areas in Austin. Rogan said his father also plans to give special attention to a farm in Travis County which has been in the family for more than 100 years.

The Board of Pardons and Paroles denied Giles an early release because of "the nature of the offenses in the betrayal of the public trust by a high public official."

Giles had the necessary time for a controlled release (parole) but the board said his case could not be considered favorable in light of a requirement that the community must be willing to accept a prisoner back into its society. It said Giles community was the state because of his elected position and the state was not ready.

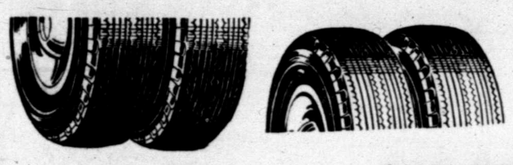

7:50x14 New Treads..... $12.95

Guaranteed Round. Balanced On Your Car

Central Tire Service

1931-25th St. Phone HI 3-3841

TELEVISION LOG

WEDNESDAY PROGRAMS

KMID-TV Channel 2 – Midland

WEDNESDAY
8:30—Cartoon Clubhouse
8:45—NBC News
4:00—Sports, News, Wthr.
6:30—Martin Kane
7:00—Kruger Theatre
8:00—Kraft Theatre
9:00—Sea Hunt
9:30—This Is Your Life
10:00—News
10:10—Jax Sports, Wthr.
10:20—Late Show
12:00—Sign Off

THURSDAY
6:45—Mrning Devotional
7:00—Today
9:00—Dough-Re-Mi
9:30—Treasure Hunt
10:00—The Price Is Right
10:30—Truth or Consequence
11:00—Tic Tac Dough
11:30—It Could Be You
12:00—News & Weather
12:15—Paris Precinct
12:45—Matinee Showcase
2:00—Matinee Theatre
3:00—Queen For A Day
3:45—Modern Romances
4:00—Comedy Time
4:30—Cartoon Clubhouse
5:00—Woody Pecker
5:30—Cartoon Clubhouse
5:45—NBC News
6:00—Sports
6:15—News
6:25—Weather
6:30—Patio Party
7:00—You Bet Your Life
7:30—Dragnet
8:00—People's Choice
8:30—Tenn. Ernie Ford
9:00—The Lux Show
9:30—Jane Wyman
10:00—News
10:10—Jax Sports & Wthr.
10:15—Sports
10:20—Late Show
11:30—Sign Off

KCBD-TV Channel 11 – Lubbock

WEDNESDAY
5:15—Tex. Curr. Studies
5:45—Hospitality Time
6:30—News
6:10—Weather
6:15—Here's Howell
6:30—Wagon Train
7:30—Price Is Right
8:00—Wyatt Earp
8:30—Rifleman
9:00—This Is Your Life
9:30—Lawrence Welk
10:30—News, Wthr., Sports
10:50—Movie

THURSDAY
6:30—Con. Classroom
7:00—Today
9:00—Dough-Re-Mi
9:30—Treasure Hunt
10:00—Mary's Thanksgiving
11:00—Tic Tac Dough
11:30—It Could Be You
12:00—Playhouse 60
1:00—Truth or Consequence
1:35—Warm Up
1:45—Texas-Texas A & M
4:15—Scoreboard
4:30—Channel 11 Matinee
6:00—News
6:10—Weather
6:15—Here's Howell
6:30—Decoy
7:00—Kenzie's Raders
7:30—Concentration
8:00—Behind closed doors
8:38—Erine Ford
9:00—Groucho Marx
9:30—Donna Reed
10:00—Rough Riders
10:30—News, Wthr., Sports
10:50—Movie

CHANNEL 4-12-13

Station Programs Same—Except Where Channel Number Shown

4:00—TV Hour of Stars
5:00—Take Five
5:05—Looney Tunes
5:30—13—Bugs Bunny
12—Bugs Bunny
4—Sugar 'n' Spice
6:00—13—News, Wthr., F.
12—News, Wthr., F.
4—Cosden Farm
6:15—Doug Edwards
6:30—13—This is Alice
12—This is Alice
6:30—4—Touchdown
7:00—Pursuit
8:00—The Millionaire
8:30—I've Got A Secret
9:00—Armstrong Theatre
10:00—13—Official Detective
12—Official Detective
4—News & Wthr.
10:15—13—Official Detective
12—Official Detective
4—Showcase
10:30—News, Wthr., & P.A.
10:30—4—Showcase
11:00—13—Showcase
12—Showcase
11:30—4—Sign Off
12:30—Sign Off

THURSDAY
7:50—Sign On
7:55—W. Tex. Weather
7:00—Capt. Kangaroo
8:45—Morning News
8:55—W. Tex. Weather
9:00—For Love or Money
9:30—Play Your Hunch
10:00—Arthur Godfrey
10:30—Top Dollar
11:00—Pro Football
11:30—Search for Tomorrow
11:45—Club Day
12:00—Home Fair
12:15—News
12:25—13—Weather
12—Man on the St.
4—Weather
12:30—As The World Turns
1:00—Jimmy Dean Show
1:30—House Party
2:00—The Big Payoff
2:30—The Verdict Is Yours
3:00—The Brighter Day
3:15—The Secret Storm
3:30—The Edge of Night
4:00—TV Hour of Stars
5:00—Looney Tunes
5:30—Huckleberry Hound
6:00—13—News, Wthr., F.
12—News, Wthr., F.
4—Cosden Farm
6:15—Doug Edwards
6:30—13—Whirley Birds
6:30—12—O'Henry Play'h.
4—Sketch Book
7:00—December Bride
7:30—Derringer
8:00—Zane Gray Theatre
8:30—Playhouse "90"
10:00—Star Performance
4—News, Weather
10:30—4—Showcase
10:30—N., W., Public A.
10:45—13—N., Wthr., Spts.
12—N., Wthr., Spts.
4—Movie
11:00—Chicago Wrestling
12:00—Sign Off

ADMIT ONE

A ticket to many hours of entertainment and information!

Redeem Anytime From 6 a.m. to 11:00 p.m.

DIAL KSNY 1450

Radio Snyder

Local News Daily

8:05 a.m.—12:30 noon News—6:15 p.m.

MUTUAL NETWORK MUSIC AT ITS BEST

31 Newcasts Every Day

Your Wife's Companion 17 Hours A Day!

Broadcasting Complete Football Schedules

Of Snyder Tigers and Southwest Conference

Claim Bright Present For Temple Blast

ATLANTA, Ga. (AP)—The state says it intends to prove that George Allen Bright "not only participated in the planning but that he was there at the time" the Jewish temple was dynamited in Atlanta.

The statement by Tom Luck, assistant prosecutor, highlighted the second day of the trial of Bright, one of five defendants in the bombing case, The others will be tried later.

Luck told the Superior Court jury in his opening statement Tuesday the state expected to show that the 31-year-old Bright was a member of a group of people who had violent anti-Semitic feelings and formed an organization to create unrest.

The assistant prosecutor said he intended to show that Bright participated in a conspiracy which planned violent acts and that these acts culminated in the dynamiting of the temple Oct. 12.

Luck also said the state planned to prove that Brigh possessed violently anti-Semitic literature and exhibited anti-Semitic feelings against Rabbi Jacob M. Rothschild, head of the temple.

Rothschild testified that he spoke on Judaism at a Baptist church May 28 at the invitation of the church. At the end of the meeting he invited questions from listeners.

He said Bright was in the audience and asked him to give the number of Jews in the world. He told Bright there were about 13 million. Bright contended there were several million more. Rothschild said he commented that Hitler had killed six million Jews in Europe and that Bright objected to that statement.

Sweepstakes Winner Dead

DETROIT, Mich. (AP) — John Puterbaugh, 58, who won $70,000 in the Irish Sweepstakes last March, was found dead in his new, luxury model car in his garage Tuesday.

Police said Puterbaugh, a boiler operator and bridegroom of four months, left a note indicating suicide but giving no explanation.

Friends said he had been ill.

Homicide Detective William Clinton said that Puterbaugh's wife Dixie, 45, told of finding him in the car in the garage at 5 a.m. with the motor running.

She turned off the ignition and left the garage, Clinton said the woman told him. He said that when he talked to her she was intoxicated. She said both she and Puterbaugh had been drinking beforehand in their home.

Puterbaugh was found dead about 1:30 p.m. by a brother-in-law, Albert Dixon, 59. Dixon said Puterbaugh had called him the day before and threatened suicide.

Dulles Is Resting

PALM SPRINGS, Calif. (AP)—Secretary of State Dulles is in Palm Springs for two days of rest and relaxation. He flew here Tuesday from Mexico City, where he attended the inauguration of Mexico's new President, Adolfo Lopez Mateos.

Member Texas Optometric Association

Drs. Blum and Nesbit

OPTOMETRISTS

1825 25th St.

Phone HI 3-3992

Anthony's YOUR FAMILY STORE

Pre-Christmas DOLLAR DAYS

3 BIG DAYS THUR.-FRI. SAT.

OPEN 'TIL 8:30 THUR.-FRI.-SAT. DEC. 4-5-6

BEST STYLES — EXTRA QUALITY
SPORT SHIRTS
VALUES UP TO 5.95
PLAIDS—SOLIDS—NOVELTIES
2 FOR $5
Men's S-M-L-Ex L
Any color, Any pattern, Any style, Any man would desire. Two-way collars. Cut for perfect fit and smart appearance. Buy now for gifts and really save.

GINGHAMS — PRINTS — MAGIC CREPES
DRESSES
NEW SPRING STYLES
SPECIAL SALE PRICE
10 TO 20
14½-24½
$5
You will be amazed at dresses such as these for only $5. Brand new 1959 spring styles in a gorgeous array of colors, patterns and combinations. Styled and detailed to meet the approval of any woman.

$10.00 GIFT CERTIFICATE Given Away Each Day! Register Every Day!

Boys' Wash-Wear
SPORT SHIRTS
Plaids, Stripes, Checks
2 FOR $3
Regular or Ivy league styles in the newest colors and patterns. Wash and wears. Plaids, Stripes, Flannels and Jac-types. Sizes 6-16.

66-Ga. Sheer
GIFT NYLONS
Attractive Gift Pack
$1
Full Fashioned, 66 Gauge, 14 Denier. New Roselite shade. Size 8½-11. Buy now for yourself . . . buy for gifts.

New 1959 Spring
DRESS LENGTHS
Anco Drip Dry
$2 4 Yd. Cut
Famous drip-Dry cotton fabric in spring's newest patterns and colors. Enough to make a dress for only $2. Grand gift idea.

ORLON VEST
Men's 3-Button Style
Tops in style. 2 pockets, multi-color trim down front and on pockets. In Black, Grey or Red. Sizes S-M-L. 100% Orlon.
$3

BRAND NEW (4-HOLER)
CARDIGAN JACKET
$8.88
Completely Washable
Masterfully tailored of heavy woven cotton waffle check fabric with contrasting knit trim down front and around neck. Two side pockets with trim. In white/black, black/white or red/black. Size 34-44.

20"x40" and 22"x44"
Big He-Man Size
Cannon Bath Towels
Stripes - Solids - Checks
Makes A Wonderful Gift Item!
2 FOR $1

MEN'S ANKLETS
Nylon Stretch
Values up to 98c. Fun-knit. Fancy Patterns. One size fits 10 to 13. Attractively packaged, ready to give.
2 PR. $1

LADIES BRIEFS
Nylon, Lace Trimmed
Hollywood style with lace and embroidery trim. Huge assortment of colors. Usually sells for much, much more. Sizes S-M-L.
$1

MEN'S DRESS
SLACKS
Values to 9.90
$6
Superbly tailored of top quality fabrics for perfect fit and smart appearance. Popular colors and patterns. Extended waist-bands. Pleated fronts. Sizes 28-42.

Ladies' Plaid Cotton
SLIM JIMS
New Colors
$1.66
Size 10 to 18
Hi-rise zippered back, fly front, 4 pockets. Assorted bright colored plaids. Perfect fitting. Grand for gifts.

Ladies Cushion Sole
HOUSE SLIPPER
Compare Up to 5.95
$3
Medium Wedge Heel
Rubber cushioned sole, Moccasin toe. In sand, black, red and royal. Sizes 4-9. Always a perfect gift. Special priced.

50-Yd. Sweep
Ladies' Can-Cans
$2.66

CORD. CRAWLER
Ages 12 Mo. to 24 Mo.
Washable, fine pinwale corduroy with embroidery on bib. Snap fastener crotch. Assorted colors. Special priced.
67¢ 2 for 1.25

100%
Worsted Woolens
Mfgr. Close-Out of 14.75 - 16.75 Values
Men's Dress Pants
Solid Color Gab
Silky Tweeds
Solid Color Flannel
Houndstooth Checks
FREE ALTERATIONS
$9 PAIR

FANCY TRIMMED NYLON
PANTY AND HALF SLIP SETS
Ladies' Sml. Med. Lge.
$2 SET
You will buy for yourself, you will buy for gifts. Lavishly trimmed half slip and panty to match in color and trim. Regular $3.00 value. Plan now to see this great value.

Ladies' Half Slips
Fancy Lace Trim
S-M-L Sizes
New Colors.....
$1.

BATH SETS
2-Piece Heavy Viscose
Heavy plush pile in carved or sculptured designs. Lovely solid colors to match any bathroom. Size 24"x36" mat with matching stool cover.
$3

Colorful Cannon
GUEST TOWELS
Solid Colors Multi Stripes
4 FOR $1
39c Values
Buy now for yourself, buy now for gifts. Thick, Thirsty, Cannon quality. Special purchase for Dollar Days.

50-Yard Sweep
PETTICOATS
GIFT PACKAGED
$4
Sub Teens S-M-L
Choose from White, Red, Nile, Orange Juice, Black, Maize and Blue. Tricot knit top. Comes in round acetate gift package.

Big 24x46 Inch
CANNON
Bath Towels
Stripes And Solids.....
88c

PILLOW CASES
Embroidered — Hemstitched
Choose from Mylar thread, hemstitched or Embroidered designs in stripes or solid colors. Type 140. Packaged by the pair, ready to give.
2 CASES $1

Register for the $10 GIFT CERTIFICATE
To be given each day.
Register each day—Nothing to buy—Simply register your name and address!

COAT STYLE 2-PIECE
MEN'S PAJAMAS
Wash and Wear Cottons
2 PR. $5
Full cut for sleeping comfort. Easy to care for, just wash and wear. Coat has notch collar. Handsome printed patterns. Sizes A-B-C-D

SHOWER SET
Mat and Toilet Top Tray
Rubber mat for shower or tub size 14"x24". Rubber toilet top tray. Assorted colors. Big Dollar Day Value.
$1

PAJAMAS
Ladies' 40 Denier Nylon
Long sleeves, banded blouse, 2-piece style. Fitted cuffs. Assorted colors. Sizes S-M-L. Made to sell for much, much more.
$3.66

OUR VIEW

A Shocking Reminder

The tragic fire in Chicago which claimed the lives of 90 individuals in a parochial school undoubtedly will go down in history as one of the saddest events in America's history. The blunt shock of the tragedy is enough to send cold chills down a person's spine, but, unfortunately, when the shock wears off safety measures begin to fall by the waysides.

The Chicago fire was more tragic because of the number involved, but news media have been publishing the results of grim fires accompanied by death with sickening regularity during the past two weeks. There were several fires which claimed an alarming toll of human lives during the Thanksgiving holiday period.

And worst of all, the "fire season" is merely beginning. There are far more serious fires in homes, businesses, schools, etc., during the cold months of winter than during other seasons of the year as a general rule.

One of the greatest danger periods for fires is directly ahead—the Christmas season. Storage of gifts, use of wrappings and decorations, along with a necessity for heavy use of heating facilities make Christmas an uneasy season for firefighters and others directly involved with fire prevention.

Now is the time to make certain that fire hazards will not crop up around the home this Christmas season. Due care should be taken to prevent overloading of electrical circuits, and decorations, especially those involving the use of electricity, should be inspected carefully to eliminate short circuits before they are put into use.

Christmas trees should be located well away from heating facilities, and discarded wrappings from gifts should be disposed of promptly and properly.

And remember the admonition insurance field men issued here several months ago: Don't smoke in bed; the ashes that fall on the floor may be your own.

Slow Upturn May Be A Good Sign

By SAM DAWSON
AP Business News Analyst

NEW YORK (AP)—The slower pace of recovery from the business recession worries some folk today — notably some stock traders.

But there's a large rooting section for long-term business prosperity that believes the current slower pace is all to the good. These more cautious souls believe the best motto now should be: Easy does it.

And they were more pleased than dismayed when a sharp break in stock prices sounded a warning in Wall Street.

Taking into account the increase in prices over the last 15 months, the economy has come back about a third of the way from the recession dip that carried it to a low last April. Most of the rebound was in the summer months.

October showed only a slight gain over September and the climb in November wasn't much more than that.

But the big fear in the first months of unexpectedly rapid recovery was that speculation fever might take hold and head toward fast inflation—that is, the further decline in the purchasing power of your dollar.

The slower and steadier pace of the autumn has allayed much of this fear, despite the still disquieting effects of a federal deficit and rising wages.

Another healthy note sounded today is that the return of confidence seems at last to have halted the more than a year of rapidly [illegible] the decline in business spending given most of the blame for the rapid descent of industrial activity well under way just a year ago.

The Office of Business Economics in the Commerce Department figures that inventories of manufacturers at the end of October were 49¼ billion dollars, practically unchanged during the month, and five billion under a year ago.

The same leveling off seems to have continued during November. Some think it will be the first of the year before they start to climb again. In the meantime, with inventories for many companies cut back to where they want them, they are expected to start ordering materials now to keep production in line with current sales and new orders.

Both of these have been rising moderately. Manufacturers sales in October rose a modest 2 per cent over September and were only 2 per cent below those of a year ago.

New orders gained by 3 per cent in October, with durable goods makers doing better than that.

Manufacturers unfilled orders at 46 billion dollars compare with 53 billion dollars in the like period of 1957.

All of this, while not as sensational a rise as some hoped for if last summer's steel climb had continued, does place industry in a good position for continuing gains.

There are other good signs. Auto production in November was about double that of October, thanks to the end of strikes, and dealers are now getting cars—and report they are selling them. Steel output, which had fallen below 50 per cent of capacity, is now back to 75 per cent.

It's no boom but it's a healthy recovery.

Request For Santa

ALBUQUERQUE, N.M. (AP)—Some unidentified youngster sent a letter asking Santa for this: "Four or five caps for my dynamite."

Alcorn Has Feeble Alibi For Losses

By JAMES MARLOW
Associated Press News Analyst

WASHINGTON (AP) — Today Meade Alcorn, chairman of the Republican National Committee, sought to explain why the Republicans lost the 1958 elections. It was a shallow analysis. He still doesn't seem to understand the disaster.

Or maybe he understands but doesn't want to be overly blunt about it.

His committee reeased here excerpts from the explanation he prepared for the National Assn. of Manufacturers in New York. Alcorn said: "There was a definite tide running for the opposition party from Maine to California."

He not only fell far short of explaining the full cause of the tide but skipped over the fact that this was not a new tide but a steady one which had crushed the Republicans three times in a row: in 1954, in 1956, and again this year.

Paul Butler, chairman of the Democratic National Committee, followed Alcorn at the manufacturers' meeting with an explanation of why his party won. Butler was aggressive where Alcorn was defensive.

What Alcorn didn't explain was why the voters — in three successive elections — preferred to have the Democrats run Congress. He concentrated on his party's disaster this year, and listed these as reasons:

The big increase in unemployment in 1958; not enough campaign funds from business and professional people; lack of support from some Republicans who didn't like parts of the Republican program; injection of right-to-work proposals in several state elections, reviving the image of big business versus big labor; and tremendous financial and other help to the Democrats from organized labor.

But the most obvious possibility for the Republicans' defeat was the one Alcorn didn't mention: voters' dissatisfaction with the Republicans' performance and ideas in running the government.

Alcorn summed up: "The Republican party can never hope to recapture control of Congress until we match in money, in manpower and in organization work the efforts now being put forth by the opposition. . . . I know we have the better product to sell. But we lack the sales force."

This makes it seem as though all the Republicans have to do to win in 1960 is rake in enough campaign money and ring enough doorbells. He did not mention, in his excerpted speech, a primary requisite for any party to win an election:

A performance in deeds that will make it more attractive to the voters than the opposition.

Butler in effect said the Republican party still doesn't know what time it is. He accused the Republicans of still living in the 19th century in their "scare" approach to a political campaign.

He ridiculed them for their tactics in trying to make the voters think the Democrats were "radicals" and "Socialists" and "big-spenders." He asked: "How often and how badly does the Republican party have to be beaten before it decides to give up those ridiculous tactics?"

He agreed with Alcorn that right-to-work proposals — in most of the states where they were an issue — helped drown the Republicans. But the Democrats made a national sweep and Butler said the party won on national issues.

He interpreted the 1958 election results as "a ringing repudiation of the Eisenhower administration and its failure to provide aggressive, full-time and forward-looking leadership in the areas of economic growth, employment, cost of living, labor legislation, education, defense, human rights and foreign policy."

Rooney Is Sold On Show Business

By HAL BOYLE

NEW YORK (AP)—"You have to be true to yourself," said Mickey Rooney, whose fourth divorce is in the mill.

"You have to learn to understand your own faults. You can progress then—if you learn to understand yourself first."

It was 4:30 in the afternoon, breakfast time for Rooney, who is in the middle of a four-week engagement at his first night club appearance here.

At 38, Hollywood's ageless Puck is as bouncy and full of self-confidence as ever, but an air of friendliness has replaced the conceit that annoyed his earlier critics.

Mickey really never has been offstage since he crawled out before the footlights and got his first laugh when he was less than a year old. At 4 he played his first adult role—a midget—and he was the nation's top-drawing film star before he could vote.

"I guess I've been in at least 150 pictures," said Mickey. "But I like all mediums—night clubs, radio, television, movies. They all come under one tent: Show business."

"I don't feel any limitations, and there's nothing I wouldn't love to play—if I was tall enough. But I never have felt my height"—he's 5 feet 3—"has been a handicap professionally.

Rooney's outside interests at present are concentrated on golf, matrimony, and music — but not necessarily in that order.

He has done the musical scores for a couple of films, he plays the piano now instead of the drums, and he likes to write semi-folk songs. He's a member of ASCAP.

Mickey is quite willing—up to a point—to discuss his marital problems, and if his repeated matrimonial strikeouts have hurt him he hides the scars well.

"I've had five wives," he said.

"Four," broke in a member of his entourage.

"Well, so I'm a liar for one? I'm being divorced again now. But I'm still interested in getting married again.

"They don't scare me. I love girls. They're here to stay."

Mickey remains a perennial optimist.

"I get a kick out of everything," he said. "There are no problems that can't be solved.

"Happiness is inevitable, I believe. You just have to seek it. But if you do, you'll find it somewhere along the line.

Crossword Puzzle

ACROSS
1. Shoots
6. Turk. cap
9. Infant's food
12. Fr. river
13. Western Hemisphere
15. Snake
16. Sewed
17. Dress stone
18. Corpulent
20. Winged
21. Was cognizant
23. Lair
25. Greenland settlement
27. Made amends
30. Jap. outcast
31. Homicide
34. Part of a garment
36. Malt beverage
37. Engross
39. Hauls
41. Took a seat
42. Measure
46. Tardy
48. Mesh
50. Went quickly
51. Egypt. sultan
53. Manifest
55. Repeat
56. Mt. chain
57. Flower plot
58. Was introduced
59. Guide

DOWN
1. Side of an animal
2. Antiseptic
3. Raised narrow strip
4. Sooner than
5. Slave
6. Unite
7. Australian bird
8. Gr. letter
9. Sea robbers
10. Needle-shaped
11. Tablet
14. Regulation
19. Decorates
22. Pad
24. Nullify
26. Head covering
28. Mark aimed at in curling
29. Excavated
31. Coarse fabric
32. Wail
33. Entertained sumptuously
35. Collection
38. Bird
40. Headliner
43. Peace goddess
44. Girl's nickname
45. Come in
47. Dutch cheese
49. Craggy hills
51. Kinsman
52. Inhabitant of: suffix
54. Cistern

GAS		DECK				BAST						
AIM		EVOE				ALEE						
BLASTING						CURS						
	SHELF					COMET						
MOHUR		IRON										
ADIT		AGES				TEA						
CONSTRUCTIONS												
ERG		HARK				SLIP						
	SODA					SLEDS						
AFTER		TAPER										
BOON		MILITATE										
LOSS		HOOT				TOY						
ELSE		ONES				EWE						

Solution of Yesterday's Puzzle

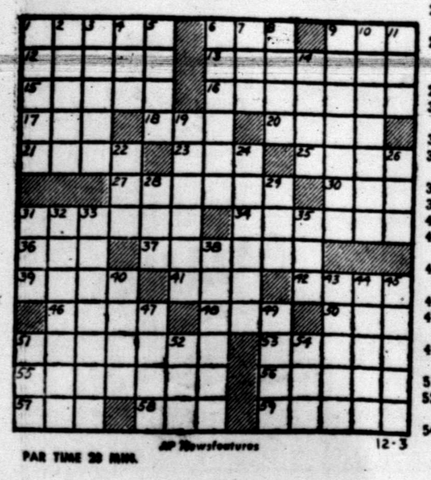

PAR TIME 20 MIN.

AP Newsfeatures 12-3

DENNIS THE MENACE

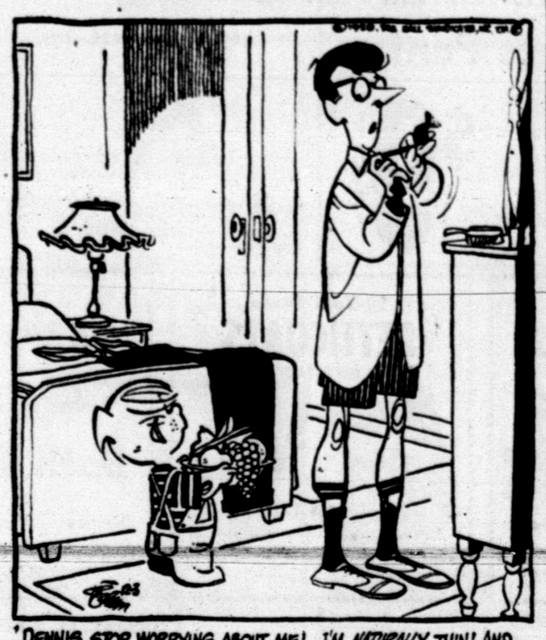

"DENNIS, STOP WORRYING ABOUT ME! I'M NATURALLY THIN! AND I'LL NEVER BE HUSKY LIKE COWBOY BOB!"

MISS YOUR PAPER?
DIAL HI 3-5486
Before 6 weekdays—9:30 Sunday

JOE PALOOKA

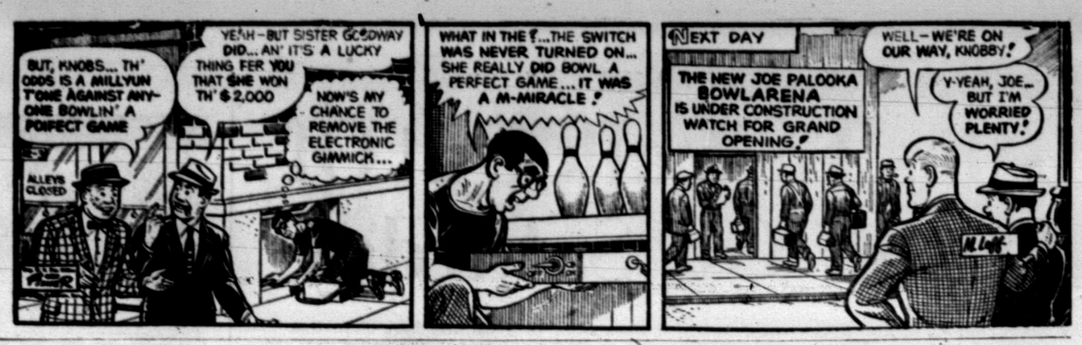

MARY WORTH

THE SAINT

KERRY DRAKE

LITTLE LULU

DIXIE DUGAN

FERDINAND

GRANDMA

REX MORGAN

Junior Editors Quiz on BREATHING

QUESTION: How long can a person hold his breath?

* * *

ANSWER: Of all the things we must do to keep alive, none is more important than breathing. A person can go for days without eating or drinking but life without the oxygen we breathe is measured in minutes.

The length of time a person can live without breathing — that is, how long he can hold his breath — depends largely on his lung capacity. Athletes particularly have large lung capacities, developed through years of deep, powerful breathing.

It is probable that the South Sea islanders who dive for pearls can hold their breaths longer than any other human beings. The average pearl diver can stay under water nearly a minute and a half and some have been known to remain under for as long as six minutes.

* * *

FOR YOU TO DO: Here is a picture of a pearl diver at work under water. Color it, making the water green with white streaks. The diver's bag is red and the pearl oysters on the sea bottom are gray.

* * *

(A $10 award goes to Susan Guenter of Walnut Creek, Calif., for this question. Send your question on a postcard to Violet Moore Higgins, AP Newsfeatures, in care of this newspaper. Tomorrow: What makes the wind blow?) 12-3

Curtis, Shore Win

HOLLYWOOD, Calif. (AP)—The most cooperative actor and actress in Hollywood—Tony Curtis and Dinah Shore. The Hollywood Women's Press Club selected them for their 18th annual "big Apple" award, which will be made Dec. 16. The club is comprised of 140 writers.

Iron Key Problem To Soviet Plans

By GUSTAV SVENSSON

MOSCOW (AP)—Iron is a key —and a formidable problem—in the new Soviet master plan to outproduce the United States.

Where it once was available, iron ore now is in short supply.

While the shortage is speeding the Soviet Union's approach to the age of plastics, iron ore still occupies a dominant role in the seven-year-plan.

Laying down the terms of this plan for Soviet industrial expansion, Premier Nikita Khrushchev stressed to the Communist Party Central Committee that the iron industry—"especially its iron ore base" — ranked first among the tasks ahead.

The iron content in the ores of Krivoi Rog in the Ukraine and of the Urals, once the backbone of Soviet heavy industry, has been dwindling steadily. Articles in Soviet scientific journals have spoken of this as an iron brake on Soviet industrial expansion.

Mining Journal, a periodical for the industry, has pointed out that Soviet industry has been long suffering from an acute shortage of iron ore.

"The quality of (Krivoi Rog) ores poses an acute problem," the Journal said, "since the iron content of commercial ore has dropped from 60.3 per cent in 1933 to 55.3 per cent in 1956."

Discussing the same area, an Academy of Sciences journal called Questions of Economics reported early this year that in the first six months of 1957, the iron content of these ores was reduced by 0.70 to 0.75 per cent as compared with 1956.

The magazine added that as for the Urals ores, which never were of superior quality, the iron content dwindled even faster.

The government has conducted nationwide campaigns for scrap iron collection on a scale unparalleled since the war.

The iron ore shortage may be temporary, but a mighty effort will be required to cope with what Soviet economists describe as a bottleneck for further industrial expansion.

Soviet planners apparently feel they must take advantage of new deposits discovered in Siberia and Kazakhstan, suitable to fast open-pit mining, even though far from industrial centers of European Russia.

Under the seven-year-plan, new deposits will form the base for large industrial combines in an eastern Soviet industrial area. The plan earmarks 40 per cent of its total investment for development of these areas, where iron will play a leading role in the attempt to bring the plan to fruition.

Slain Girl's Boy Friend Being Sought

LOS ANGELES (AP) — Police are looking for the boy friend of a blonde, 19-year-old model whose body was apparently thrown off a steep mountain road.

The girl, Charlotte Trosper, was apparently stabbed before she was pushed off a precipice in the San Gabriel Mountains north of Los Angeles.

Her body was found Tuesday by a motorist on a ledge below a scenic parking area along the mountain highway.

She had been reported missing when she failed to show up at her modeling job at a photo studio Tuesday morning. Her employer Emmett Hubbarth went to her apartment and notified police when he found she wasn't there.

Hubbarth told the officers Miss Trosper had been having "difficulties" with a boy friend. Investigators learned that the boy friend had been at the apartment Monday night.

MEMBERS of the Fluvanna Future Farmers of America green hand quiz team, who took first place in a district contest in Snyder two weeks ago, will go to Big Spring Saturday to compete in an area FFA contest. The Fluvanna FFA has had green hand quiz teams winning firsts for three of the past four years, and the 1955 team went on to state competition. Left to right, those on this year's team are Wayne Green, Royce Summers, and Billy Don Kingston.

Navy Supply System Has Deficiencies

WASHINGTON (AP)—An average of 8 per cent of the Navy's airplanes were grounded for lack of spare parts last September.

The General Accounting Office, reporting this today, noted at the same time that hundreds of million dollars worth of parts were being declared surplus for disposal purposes.

The GAO reported to House Speaker Sam Rayburn on an examination it recently completed of the aviation segment of the Navy supply system.

It made a series of recommendations to improve the situation, and said the Navy has accepted most of them.

For some first-line aircraft, the GAO reported, the number of planes unable to fly because of a shortage of parts exceeded 8 per cent during the September examination period.

The Navy's supply system, the GAO said, has "serious deficiencies in several critical areas," fails to meet aircraft spare parts requirements of the fleet, and results in "the accumulation of substantial quantities of excess material."

Robbers Work With Appropriate Music

KANSAS CITY, Mo. (AP) — David Gottlieb and his family were robbed of $9,110 in jewelry, furs and cash Tuesday night by two bandits who left them bound on the living room floor.

Gottlieb said that while the men were tying him up, the television set remained on.

"And what should come on," he said, "but that Dragnet song. You know, dum de dumm dum."

NOTICE

ALL MAKES OF

ELECTRIC BLANKETS

REPAIRED

IN OUR SHOP AT

M & M

Radio-TV & Electronics

Phone HI 3-3793 1910-27th Snyder, Texas

Your new car can cost up to $500 less ... the Insured Savings and Loan way

You can buy your next car for as much as $500 less if you buy it outright with savings instead of buying it on the installment plan. You save two ways—because your savings earn *extra* money, and because you eliminate the financing cost. Save at our Insured Savings and Loan Association, and here are four reasons why: (1) Your money earns excellent returns. (2) You get back what you have saved—plus earnings. (3) There are no charges for putting your money in or taking it out. (4) Your savings are insured up to $10,000 by the Federal Savings and Loan Insurance Corporation.

FEDERAL SAVINGS AND LOAN INSURANCE CORPORATION — SAFETY OF YOUR SAVINGS — INSURED UP TO $10,000

Paying 3½% Interest On Savings

Snyder Savings & Loan Assn.

2605 Ave. S Phone HI 3-7441

MEMBER OF THE SAVINGS AND LOAN FOUNDATION, INC., SPONSORS OF THIS ADVERTISEMENT IN LOOK AND SATURDAY EVENING POST

Two Dynamic Furniture Values At BARROW'S!

CUSTOM FEATURES THROUGH OUT!

2 for 1 BEDROOM Sale

NEVER SUCH A DARING OFFER!

When You Buy This Regular $159.95 BEDROOM SUITE With Double Dresser, Mirror and Bookcase Bed

YOU Get This 3-pc. BEDROOM SUITE with dresser, mirror and Bookcase Bed.

2 FOR $179.95

You actually get TWO 3-pc. Bedrooms for the Price of ONE! Where else in the world would you get such an offer! Nobody but Barrow's with its combined store buying power could dare such a sale . . . No Tricks . . . No Gimmicks! Don't miss this sensational buy at Barrow's!

FREE! ALL NEW Ultramodern BEDROOM!

Smartly styled double dresser has tilt mirror with beveled edges and plate glass face . . . Full dust-proof construction of all pieces, center-guided drawers and bookcase bed. These pieces are solid hardwood and have modern frosted finish to complement any bedroom.

Be Sure To See This Outstanding Buy!

2112-25th St.—Phone HI 3-4951

BARROW Furniture Co.

Glass Bricks May Hold Atom Wastes

CHALK RIVER, Ont. (AP) — Glass bricks coated with a protective glaze may provide the key to disposal of radioactive wastes.

The wastes from atomic power plants sometimes are stored in stainless steel tanks and placed in underground concrete pits lined with stainless steel.

So far this method has proved satisfactory at Canada's big atomic plant here. A better way must be found, however, for these tanks will not last indefinitely.

Experiments being carried out with glass bricks have been encouraging.

LEGAL NOTICES

THE STATE OF TEXAS
No. 1764
To Any Sheriff or Any Constable within the State of Texas — Greeting:
F. C. AUFORTH, Administrator of the Estate of WILLIE C. STACY, Deceased having filed in the County Court of Scurry County, Texas a Final Account of the Condition of the Estate of said WILLIE C. STACY, deceased Numbered 1764 on the Probate Docket of said Court, together with an application to be discharged as Administrator
YOU ARE HEREBY COMMANDED, That by publication of this Writ, one time, said publication to be not less than ten days before the return day hereof, in a Newspaper printed in the County of Scurry, Texas, you give due notice to all persons interested in said estate that they are CITED TO APPEAR on the 15th day of December A. D., 1958, before the said County Court, at the Court House in Snyder Texas; to contest said account and application if they see proper to do so, by filing written answer and objections thereto at or before 10 o'clock, A. M. of said day. HEREIN FAIL NOT, but have you before said Court at the time aforesaid, this writ with your return thereon, showing how you have executed the same.
WINTESS my hand and official seal, at Snyder, Texas this 2nd day of December, 1958.

Dan Cotton Clerk,
County Court, Scurry County, Texas
By _____ Deputy.

SERVICE BUSINESS
Who Sell What & Where Is He?

BUTANE

Call Scurry Butane Company HI 3-3721 for prompt gas delivery Sales & Services, domestic & commercial appliances.

FURNITURE

Frigidaire refrigerators, washers. Sylvania Television. Also large selection of quality furniture at King & Brown.

ANNOUNCEMENTS A

LODGES A-1

Call meeting Scurry Lodge 706, Thursday, Dec. 4th, 7:00 p.m. Degree work.
J. J. Tatum Wm.
J. E. LeMond, Sec.

AUTOMOBILES B

AUTOS FOR SALE B-1

54 Chevrolet. A real buy at $600.00. Call HI 3-5235 after 5 weekdays or Saturday and Sunday.

AUTO ACCESSORIES B-4

FOR SALE Steel top (cab) for Jeep, complete with doors. Excellent condition. Phone HI 3-9067 after 7:00 p.m.

SCOOTERS—BIKES B-9

FOR SALE: 1956 Cushman Eagle motor scooter, top condition. See Joe's Garage. Night phone HI 3-3706.

FOR SALE—Motor scooter. $35.00. Apply at 2602 Ave. H.

AUTO RADIATORS B-11

SNYDER RADIATOR SERVICE
FRANK D. STEPHENSON
"THE RADIATOR MAN"
CLEANING—REPAIRING
NEW—REBUILT
1105 Ave. T Dial HI 3-4131

BUSINESS SERVICES D

EXTERMINATORS D-5

MICE, ROACHES, AND RATS
Guaranteed extermination
SNYDER Exteminating CO.
Tex Younts, Owener
Call HI 3-5168 for free inspection.

HOME CLEANERS D-8

LACY'S cleaning and pest control service. Rugs, carpets, and furniture cleaning. Phone HI 3-4271.

FACTORY authorized sales and service for Electrolux. Free Home demonstrations call M. M. Mapes, HI 3-4722.

PAINTING-PAPER D-11

Call C. R. Agee HI 3-4355 or HI 3-5122 for painting, paperhanging, texioning. Free estimates, courteous service. All work guaranteed.

MISCELLANEOUS D-26

STORM CELLARS: Any kind of new or repair work. No down payment. Three year terms. Phone HI 3-4978.

GADDELL'S WASHING MACHINE REPAIR. Pick up and delivery wringer type and automatic. 2508 Ave. I. Phone HI 3-3333.

CALL O. C. FLOYD for free estimates on concrete or tile work. Dial HI 3-7224.

CESSPOOL SEPTIC tank. Pierce Moffett. 2150 O'Neal Street. Snyder, Texas. Dial HI 3-7179 or HI 3-5684.

YARDS PLOWED: $5.00 hour minimum. Barn yard fertilizer, 6.00 pickup load. Phone HI 3-5732 or HI 3-6670.

SEPTIC TANK and septic pool cleaning - wash racks cleaned. Joe Bowers, owner, HI 3-6226.

Only $12.95 will tread your 7:50x14 in. tire. Runs and looks like new. A New Tire guarantee. Central Tire Service.

CUSTOM horse shoeing, breaking and training. 1706 Ave. Q. Monk Massingill.

CELLARS, septic tanks or lattal lines dug. Very Reasonable. Call Elza Rollins, HI 3-6637.

BUSINESS SERVICES D

CATERING SERV. D-28

HAMS baked on order, party catering, large gift food assortments, biggest stock of party specialities in town. Pick & Pay Grocery.

CALL HI 3-3601 and place your order for Marcel's homemade fruitcake, beautifully gift wrapped in cans.

EMPLOYMENT E

HELP WANTED MALE E-1

Management opportunity opening in Snyder for the man who has life insurance experience and feels he is ready to advance. With a major company over 50 years in the business. Initial income plus incentative compensation and pension plan including group insurance —no travel. All inquiries confidential. Write Box—J-2 %Snyder Daily News.

Wanted Journeyman Plumbers. Non-union shop. Plenty of hours. Days call PO 2-5959, nights call SW 9-5945, Lubbock, Texas.

Excellent opportunity for man with sales experience to sell Snap-on Tools in the Snyder, Sweetwater and Big Spring area. Small investment necessary. Write Snap-on Tools, 1914-4th Street, Lubbock, Texas.

HELP WANTED: Young man interested in learning electrical trade. Apply in person Canyon Electric 3902 Ave. S.

HELP WANTED FEMALE E-2

LADY for service collection. Paid vacation, car and husbands approval essential. Salary $140.00 per month. Complete resume to Friendship service Box G-2 %Snyder Daily News.

Hallmark Christmas Cards—One day service on imprinting your name. Bennett Office Supply, Northside Square.

WANTED: To establish available female labor pool in Snyder area.

An Industrial Laundry Processing Plant is interested in locating in Snyder if labor is available.

The Chamber of Commerce asks that all females between the ages of 18 and 40 either white, Latin or colored who would be available for work as operators of automatic steam pressing machines, power sewing machines or as sorters, inspectors or shippers.

Please register at the Chamber of Commerce by December 6.

Lady wanted as companion, housekeeper and with driver's license to drive 1959 Chevrolet. Phone HI 3-4455.

WANTED:: Married lady preferred with bookkeeping and general office experience, must be good typist. Write Box A—5, %Snyder Daily News.

HOUSEWIVES WITHOUT EXPERIENCE can earn to $10 day selling Avon Cosmetics in own vicinity. Earnings begin at once. Write District Manager, 1515 B Sycamore, Big Spring, Texas.

SALESMEN, AGENTS E-4

BE INDEPENDENT: Sell Rawleigh Products. Good opening in Scurry Co. and Snyder. See Mrs. Mary Williams, Rt. 3, Sweetwater or write Rawleigh's Dept. TXL-770-D, Memphis, Tenn.

INSTRUCTION E-8

FINISH HIGH SCHOOL or grade school at home, books furnished. Diploma awarded. Start where you left school. Write Columbia School, Box 5061, Lubbock, Texas.

WOMAN'S COLUMN H

CHILD CARE H-3

Special care for children of employed mothers. Mrs. Grant. Phone HI 3-4967, 1307 Avenue S.

Will care for your children day or night. Mrs. Bama Davis. 803 29th Street. Phone HI 3-5605.

CARE FOR your children day and night. Free transportation. Mrs. J. C. Beavers. 501 25th Street. Phone HI 3-3935.

LAUNDRY SERVICE H-5

IRONING in my home. $1.50 per dozen. 801 29th. Street. Phone HI 3-5605.

Ironing wanted. $1.25 dozen mixed family bundle, includes flat and small pieces. Guaranteed. 3100 Avenue I.

FARMERS EXCHANGE J

FARM EQUIPMENT J-1

FOR SALE: John Deere cotton stripper. In good condition. Call Earl Krop, HI 3-3023.

720 John Deere Tractor, 1958 model. Handcock terricer. See C. W. Addison, Knapp, Texas.

CUT-SHED-MOW
with
CORSICANA "60"
trail type
ROTARY CUTTER
cheaper than you dreamed possible at the low, low price of $349.95. Before you buy see
G. M. Rogers
Phone HI 3-3016
Residence 2½ miles from town East on Plainview school road.

FARM SERVICE J-5

CUSTOM PLOWING, one way listing, planting and combining. J. B. Early, Sr. Call HI 3-3668.

ONE WAY plowing, grain sowing, crop planting and listing. John Bruton, phone HI 3-7383 or HI 3-7436.

MERCHANDISE K

BUILDING MATERIAL K-1

PAY CASH
AND SAVE!

2x4 Precision Cut Studs	$6.55
1x6 Sheathing Dry Pine	$4.95
2x4 & 2x6 8-Ft.—20-Ft.	$7.45
215 Lb. Composition Shingles	$6.45
15-Lb. Asphalt Felt	$2.19

VEAZEY CASH LUMBER CO.
Lamesa Hwy. Ph. HI 3-6612

Second handed lumber and tin for sale or trade. Phone HI 3-4390.

MERCHANDISE K

HOUSEHOLD GOODS K-4

Sewing Machines. Rentals. Repair Service. Supplies. Allen Sewing Machine Center, 1710 - 25th. Snyder. Dial HI 3-4812.

Hallmark Christmas Cards—One day service on imprinting your name. Bennett Office Supply, Northside Square.

Phone HI 3-5342 if you want to buy or sell used furniture, Nichols Furniture and Upholstry.

1955 CARRIER 22 cubic ft. deep freeze, upright. $250.00. Call HI 3-7894 before 8:30 or after 3:30 p.m.

SEE GILES for new and used furniture. We buy and sell. 2012 Avenue S. Phone HI 3-6552.

AUCTION SALE!
SATURDAY 2 P.M.
1801 24th. Street
North of Little Mexico Cafe!
NEW & USED
- Furniture
- Guns
- Sewing Machines
- Many other Items

Auctioneers E. E. Wallace and Arthur (Booger Red) Townsend
We will sell your merchandise on comission.
Phone HI 3-5653

MUSICAL INSTRUMENTS K-5

Clean upright piano. Cheap. Completely reworked inside. If interested Phone HI 3-7142.

MISCELLANEOUS K-11

Trash can holders, clothesline poles, wrought iron work. Merritts Blacksmith Shop. Big Spring Hwy. Phone HI 3-9124.

Mrs. Agee's homemade tomales and chili. 1617 Avenue M. Phone HI 3-4355.

FOR SALE: Electric train. Phone HI 3-5668.

TRAILER HOUSES K-16

FOR SALE: 1952 Colonial 35-foot long trailer house, good condition with new air-conditioner. $1,500 cash. Call HI 3-4285.

1954 two bedroom 43 foot Spartan two-air conditioners, new carpet. Total Price $2,500.00. Phone HI 3-9453.

MIKE HAMMER MOBILE HOMES
Your Authorized Dealer For
SPARTAN—"M" SYSTEM—SPARCRAFT
Trailer Supplies and Accessories
We trade for anything
5%—Up to 7 years financing
On Air Base Rd.—Just Off Hwy. 80 West
Ph. OR 3-8451—Abilene, Texas
Ph. AM 3-3781—Big Spring

RENTALS L

FURNISHED APTS. L-3

EFFICIENCY apartments. 306 28th. Street.

TWO ROOM and three room furnished apartments; also two bedroom apartments. Jack and Jack Realty. Phone HI 3-3452. L-4

FOR RENT: three room furnished apartments. 1704 Ave. R.

AIR CONDITIONED, clean two-rooms and bath. $45. Bills paid. 316 25tn. Street.

We have a price to suit you. Drive by and look at our furnished apartments and bedrooms. Bills paid. Maid service, panel-ray heating, tile bath and carports. On school bus route. Only three minutes west of square on Lamesa Highway 180. Phone HI 3-6692.

THE SKYLINE MOTEL

SIX large rooms and bath. 2204 30th. Street.

See the large selection of Hallmark Christmas cards in every price range. Bennett Office Supply.

ROOMS: $6.00—$7.00—$8.00 per week. 2305 26th Street, 4 blocks west of bus station.

Bar-V-Motel, near School, furnished apartments, motel rooms, panel-ray heat, and telephones. Reasonable rates. HI 3-3543.

SUMMER RATES, two room and bath, air conditioning $45.00 Bills paid. 22nd & Ave. E., Apt. L.

FOR RENT: furnished apartment upstairs of duplex, three rooms and bath. 2806 Avenue X. To see dial HI 3-4592 or HI 3-6486.

EAGLE MOTEL
Catering to commercial and working men. Maid service, free TV, wall to wall carpet, ceramic tile showers, air conditioned, panel ray heat and telephones. Reasonable rates by day or week.
1 MILE WEST OF SQUARE
ON U. S. 180

NEW DELUXE and standard size apartments. Bedrooms with private bath. $10.00 Per week. 805 - 25th or 809 - 26th. No pets.

Uptown Living. Bills paid, completely furnished. Telephone, television available. Three and one-half blocks West of town square. 2207 25th Street. Call HI 3-6323.

Nice concrete block building. Bills paid. Thornton Apartments, Merrill Ave., Boothland Addition. Phone HI 3-6706.

Neat and clean three room and bath apartment. Big closet, close in. 1608 27th Street.

FOR RENT: Furnished house 3110 Avenue U. Dial HI 3-4235 or HI 3-6977.

BEL-AIR VILLAGE
Three room apartments
Bills paid
Vented wall heaters
2701 Avenue X
Phone HI 3-5142

Green Hill Apartments
Four room duplex modern Furnished apartments. Bills paid. $15.00 per week.
Clairemont Rd. Ph. HI 3-5896

CANARY COTTAGES
All bills paid.
Kitchenettes
$8.75 Weekly
1111 - 26th Street

UNFURNISHED APTS. L-4

TWO BEDROOM apartment. 600½ 31st. Street. Plumbed for automatic washer. Phone HI 3-3241.

TWO-APARTMENTS, both unfurnished, located at 1909 Coleman. Call Gray's Style Shop or HI 3-4972.

See the large selection of Hallmark Christmas cards in every price range. Bennett Office Supply.

Use Classified Ads

RENTALS L

UNFURNISHED APTS. L-4

FOR RENT
One and two bedroom unfurnished apartments. Four blocks from square, two blocks from Furr's Food Store.
2705 Ave. O Ph. HI 3-5174

FURNISHED & UNFURNISHED APARTMENTS
One and Two Bedrooms
1. All utilities paid.
2. Newly Redecorated.
3. One block shopping center.
4. Catering to Singles & Couples.
BILTMORE APTS.

FOR RENT 2 bedroom unfurnished downstairs apartment, 1901 Coleman, $55.00 per month, water paid. Dial HI 3-7166.

For Rent: Two bedroom unfurnished duplex, 214 32nd Street. Phone HI 3-3323.

Unfurnished two bedroom downstairs apartment. Newly redecorated, water paid, garage. See at 1916 Coleman. Phone HI 3-3305 or HI 3-5726.

FOR RENT: Redecorated downstairs two bedroom Waymar apartment, with garage. 1908 Coleman, call HI 3-3082.

Nice clean, well located two bedroom unfurnished apartments. Upstairs—$45 and downstairs—$55. For more information call HI 3-9873.

FURNISHED HOUSES L-5

FOR RENT: Small furnished home near Junior High. Phone HI 3-7250, HI 3-6676 or HI 3-5837.

FOR RENT: Small furnished home near Junior High. Phone HI 3-7250, HI 3-6676 or HI 3-5837.

KEEP children day or night. Two room house for rent. 414 20th. Street. Phone HI 3-6388.

FOR RENT — FURNISHED Houses — TRAILER Space. Bendix Washer. Bills paid. See J. A. Woods 1511 Ave. R. Phone HI 3-3624.

FOR RENT: Two and three room furnished houses. Bills paid. Inquire at 500 25th Street or phone HI 3-7570.

Large two room furnished house. Bills paid. Phone HI 3-3627. Inquire 601 E. 20th Street.

UNFURNISHED HOUSES L-6

House for rent, nice two bedroom house 2105 Ave. L. Phone HI 3-6098 or HI 3-3694.

SMALL TWO bedroom FHA home 102 Chestnut. $55 per month. Phone HI 3-4649.

TWO BEDROOM and three bedroom unfurnished houses. Jack & Jack Realty. Phone HI 3-3452.

THREE ROOM and bath at $30.00 per month. 29th and Avenue N. Phone HI 3-6150 or HI 3-4252.

UNFURNISHED TWO bedroom house, piped for automatic washer. Store room and Carport. For small family. Apply in person at 1308 30th Street. Phone HI 3-6146.

SIX ROOMS and bath at 2202 30th. Street.

FOR RENT: Three rooms and bath unfurnished house in good condition. 1805 28th. Street for information Dial HI 3-3734.

NICE two-bedroom house for rent. 304 28th. Inquire Denson's Gulf Service, 300 East Highway.

Two-bedroom unfurnished house for rent see at 2803 Avenue N. Call HI 3-7023.

For rent with purchase option a nice two bedroom home at 404—29th Street. You can establish an equity through renting and then if you are compelled to move, you sell it. Phone HI 3-6214.

Nice unfurnished two bedroom house. See at 2300 Ave. G. or call HI 3-3283.

Large unfurnished house for rent. Six miles on Lamesa Hwy. Phone HI 3-5770.

14" Tires treaded, gives new tire service, less than ½ cost of new tires—100% Satisfaction guaranteed. Central Tire Service.

FOR RENT: Unfurnished five room house with bath. Located on 26th Street. Call or see J. G. Galyean. Phone HI 3-3737.

REAL ESTATE M

BUSINESS PROPERTY M-1

"DRIVE-IN OPPORTUNITY"
Modern, well equipped Drive-In in small town. Little competition. Advantageous lease on ground and building. Can serve 26 people inside and 25 cars outside under canopy. All equipment of best. Owner will take Snyder dwelling equity and handle portion of purchase price personally.
Call HI 3-5611 HI 3-6683 HI 3-9326

HOUSES FOR SALE M-2

FHA
Low Monthly Payments
565 29th Street—Very neat 2 bedroom home vacant and ready for immediate possession. If you are looking for a new home with a yard this one has it. Sales Price only $8750.00 with only $625.00 down payment necessary to move in and monthly payments only $60.00.
SCOTT & SCOTT REALTY CO.
1907 40th Street
Dial HI 3-6306 or HI3-6307

REAL ESTATE M

HOUSES FOR SALE M-2

It wouldn't matter what color ribbon this new 3 bedroom and 2 bath house in Southwest Snyder was done up in, your family would love to have it for Christmas. Only $400 down plus closing costs.

Large Business building with plenty of parking and storage space located on good highway.

Large 3 room house on 75x160' lot. Well and pump. Pay $500.00 down and assume loan of $2,500.

Ora Wells Ruth Keenan
Justine Brown
JACK & JACK REALTY
Phone HI 3-3452 Phone HI 3-5642
611 East Highway

REAL ESTATE

CAMP SPRINGS—Large two bedroom and bath home. Good water well. Cow barn. Chicken house, garage with wash house, fenced on two acres.

OLD WEST SNYDER—Large three bedroom Brick with lots of storage space, carpeted.

MERLE NEWTON REALTY
2612 Ave. F Phone HI 3-6928

FOR SALE by owner. Three bedroom on a 300 x 300 lot, six miles Lamesa Hwy. $5,750.00 with $750.00 down - blance like rent. Phone HI 3-6095.

BEST BUY
2 bedroom home on fenced corner; TV tower and drapes go; monthly payments ONLY $53.00. Owner says SELL!
"Don't Wait—We Sell 'Em"
H & H DEVELOPMENT CO.
503 E. Highway
Dial HI 3-9326

FHA * 312 33rd Street—Very neat 2 Bedroom home vacant and ready for immediate possession. Fenced Back Yard & Attached Garage. Only $8,000.00 with $550.00 down payment which includes closing costs. Low monthly payments of only $60.00.

GI * 2103 43rd Street—New 3 Bedroom and 2 Bath Brick Home under construction. To be completed in about 6 weeks. Look at our plans on this home and then choose your own color schemes. Only $850.00 will move you in this home and monthly payments $85.00.

SCOTT & SCOTT REALTY COMPANY
BIG SPRING HIGHWAY
Dial HI 3-6306 or HI 3-6307

MOVE IN
Perfect three bedroom house with large bath; Loads of built-ins and sweet enough to wrap right up in a RICH red ribbon
"Don't Wait—We Sell 'Em"
H & H DEVELOPMENT CO.
503 E. Highway
Dial HI 3-9326

HOUSE for sale; payment $47.75 per month, fenced, near two schools. 105 34th. Street. Being transferred.

FOR SALE BY OWNER. Two bedroom house, close to High School and Grade School 2309 40th Street. Phone HI 3-3370.

FOR SALE: One three room and bath and one two room and bath furnished houses on 90' x 90' lot. Corner of Ave. J and 29th Street. Will sell cheap. Call HI 3-9461.

12-Volt
BATTERY
$7.50 Exchange
6-Month Guarantee
SNYDER BATTERY SHOP
2301 Ave. R

See Our Complete Line of PIANOS
WURLITZER, STORY & CLARK, MASON & HAMLIN BULBRANSEN
- Wurlitzer Organs
- A Large Stock of Reconditioned Pianos
- Magnavox Hi-Fideltiy Record Players

McCREIGHT MUSIC CO.
905 E. Broadway Phone BE 4-4733
SWEETWATER, TEXAS

PINNELL INSURANCE AGENCY
Dependable Service
FIRE—CASUALTY
INSURANCE—BONDS
1712 - 25th Phone 3-3524

T. C. GOSS CAR LOT
BIG SPRING HIGHWAY

1954 Plymouth 4-dr. Clean.	$575.00
1951 Buick Special. R&H, Dyna-Flo.	$395.00
1951 Buick Riviera Hardtop.	$395.00
1951 Dodge Club Coupe.	$295.00
1949 Nash. 4-dr. Good.	$195.00
1949 Pontiac 2-dr. Clean.	$295.00

WE HAVE PLENTY FOOTBALL STICKERS!

REAL ESTATE M

HOUSES FOR SALE M-2

Pampered and Pretty
Good care has been taken of this excellent 3 bedroom home. Its BETTER than new and the monthly payments are ONLY $69.00. See this one. . .its a dandy.
"Don't wait—we sell em!"
H & H Development Co.
503 E. Highway
Dial HI Ilcrest 3-9326

Let your rent buy your home. No down payment required. $65.00 per month for 17 years and assume G. I. balance or $62.00 per month for 22 years for duration of loan will pay for nice two bedroom home at 404—29th Street. Phone HI 3-6214.

A REAL BUY
2 bedrooms on fenced, landscaped corner; TV tower and drapes go. Full price ONLY $6000.00; VERY easy down payment.
"Don't wait - - we sell em:"
H & H DEVELOPMENT CO.
503 E. Highway
Dial HI Ilcrest 3-9326

REAL ESTATE M

HOUSES FOR SALE M-2

BY OWNER two bedroom, den, combination living room and dining room. Double garage and utility room near High School and ½ block from West Elementary. A bargain for cash. Phone HI 3-6723.

FOR SALE: Equity in three bedroom home, den, fenced in backyard. FHA Loan. 4006 Avenue U.

FOR SALE - equity in two bedroom house. Fenced back yard. 80 ft. T. V. tower. 3804 Noble Drive.

WATCH THE
Construction of these three bedroom homes complete with two baths, central heat, air-conditioning, and attached garages. 403— and 405 — 35th Street. Choice of outside color as well as inside. $400.00 plus closing costs.
CLEAN AND NEAT
Two bedroom home in Highland Park. Central heat, garbage disposal, attached garage, fenced backyard, $300.00 plus closing costs.
To Build or Buy See
PINNELL REALTY CO.
1712 - 25th St.
HI 3-3524 HI 3-4569 HI 3-6556

REAL ESTATE M

LOTS FOR SALE M-4

FOR SALE: 75 x 150 lot located on 28th Street in 400 block. See Mrs. Lewis Wells at 426 East Hwy from 9 a.m. to 5 p.m. or call HI 3-3695 after 6 p.m.

LOTS FOR SALE: Close in. Phone HI 3-5587.

FARMS-RANCHES M-6

320 acres, half in cultivation. ¼ minerals. $55.00 per acre. Located east of Sylvester in Fisher County. See or call C. W. Addison, Knapp, Texas.

LOANS-OIL ROYALTIES M-9

I Will Buy Producing
SACROC ROYALTY
No Deal Too Small or To Large.
HUGH BOREN, JR.
Phone HI 3-3651

FOR SALE-LEASE M-10

RECONDITIONED hamburger stand. See Wayne Merritt at Merritt's Blacksmith Shop on Big Spring Highway.

ACREAGE M-14

Why buy a lot when you can buy an acre cheaper? On East Highway near Y. Phone HI 3-5659. Easy Terms.

Phone HI 3-5486, Snyder Daily News want ads go into over 6,000 homes daily.

BEST GIFT BUYS

GIFTS FOR ALL
Cushman
MOTOR SCOOTERS
Mercury
OUTBOARD MOTORS
BOATS
and
FISHING TACKLE
APPLIANCES
DENSON SERVICE STATION
300 E. Hwy. Phone HI 3-3912

GIFTS FOR HER
Give
Merle Norman Cosmetics
The Perfect Gift To A Lovelier Complexion For Any Age!
GOOD SELECTION COSTUME JEWELRY
Nelta Howell
MERLE NORMAN COSMETIC STUDIO
1806-26th Phone HI 3-6512

A SEWING MACHINE OF HER CHOICE . . .
A Christmas Gift That Will Keep On Giving To Her For A Lifetime!
As Low As..... 79.50
ALLEN SEWING MACHINE CENTER
1710-25th Phone HI 3-4812

- Lingerie - Sweaters
- Robes - Blouses - Hose

READY-TO-WEAR
NEEDLECRAFT SHOP
2520 Ave. R Phone HI 3-3961

Give Her . . .
The Gift She Will Appreciate For Years To Come . . .
FURNITURE!
We'll Be Glad To Help You Select!
Snyder Furniture Co.
B.S. Hwy. HI 3-5259

GIFTS FOR THE HOME
BUYING FURNITURE FOR CHRISTMAS?
Come Out And See Us! It'll Be Our Pleasure To Help You In Any Way Possible! See Us Before You Buy!
Snyder Furniture Co.
B.S. Hwy. HI 3-5259

TO PLACE AN AD IN THIS DIRECTORY PHONE HI 3-5486
18 HEADINGS—
A Heading To Fit Any Type Ad!

GIFTS FOR HIM
Make Him Happy This Christmas With A Gift That'll Give Years Of Comfort And Pleasure . . . A
LOUNGE CHAIR
We Would Be Happy To Show You Our Complete Selection!
Snyder Furniture Co.
B.S. Hwy. HI 3-5259

Ideal For That Trip He Has To Make!
Twin Deluxe
TRAVEL KIT
- Water Proof
- Non Breakable

only $5.89
IRWIN DRUG
Southwest Corner of Square

Strato-Lounger Reclining
CHAIRS
and
PLATFORM ROCKERS
BARROW FURNITURE CO.
2112-25th Phone HI 3-4951

GIFTS FOR CHILDREN
Save Up To 20%
TOYS!
For All Ages!
CANYON REEF SPORTS CENTER
2206-25th Ph. HI 3-4983

21-in. TIGER
Reg. 6.00 ..... $3.39
Double GUN & HOLSTER SET
Reg. 5.50 ..... $3.59
PHIL'S AUTO
"Service beyond terms of the contract"
East Side of Square B.S. Hwy.

GRAND PIANOS
WITH BENCH
- Colors: Walnut & Mahogany
- 20 Keys
- Free Music Book

7.98
PERRY'S 5 & 10
North Side of Square

HOLIDAY IDEAS
BOOK NOOK
&
GIFT SHOP
3004 Ave. T Ph. HI 3-4177
- Norcross Christmas Cards
- Complete Assortment Of Gift Wrapping Materials
- Gifts - Books
- Party Items

FAMILY STYLE MEALS . . .
Served In Lavish Porportions!
Come And Eat Hearty
. . . Our Prices Are Thrifty!
STARR'S DRIVE-IN
Big Spring Highway

HOLIDAY IDEAS
PROFESSIONAL CARE IS BEST FOR YOUR HAIR!
For Holiday Style Call The
ART STYLE
For Appointment
Phone HI 3-6221

BUYING A NEW CAR THIS CHRISTMAS?
Let our Christmas Present To You Be The Money We Can Save You With
Low Cost Financing
PINNELL INSURANCE AGENCY
1712-25th HI 3-3524

GIFTS FOR THE FAMILY
10% Discount On All
Small APPLIANCES
Roe Home & Auto Supply
2207 Ave. S Phone HI 3-3402

- Badminton
- Tennis - Darts
- Golf Equipment
- Fishing Equipment

CANYON REEF SPORTS CENTER
2206-25th Ph. HI 3-4983

LOOK!
At The All New Sears Christmas Sale Catalog. Satisfaction Guaranteed!
SEARS ROEBUCK & CO.
608 E. Hwy. Phone HI 3-4676

THE PERFECT GIFT!
Records - Radios
Record Players
HOLT MUSIC CO.
B.S. Hwy. Phone HI 3-5932

All Types Of
LAMPS
For The Home!
BARROW FURNITURE CO.
2112-25th Phone HI 3-4951

SAVE $30.00
Complete
ARGUS C-20 OUTFIT
Everything you need to take snap or flash pictures in full color!
Includes: 35MM Camera, Plug-In Flash Unit With Two Units Plus 3 Other Accessories... 29.95
Free Christmas Book
Free Camera Catalog
MONTGOMERY WARD
1923-25th Phone HI 3-9301

We Suggest—
G.E. or Nashua
ELECTRIC BLANKET
Twin or Full Size
G.E....19.95 Nashua Twin...17.00
DUNNAM BROS. MATTRESS
2302 Ave. S Phone HI 3-4142

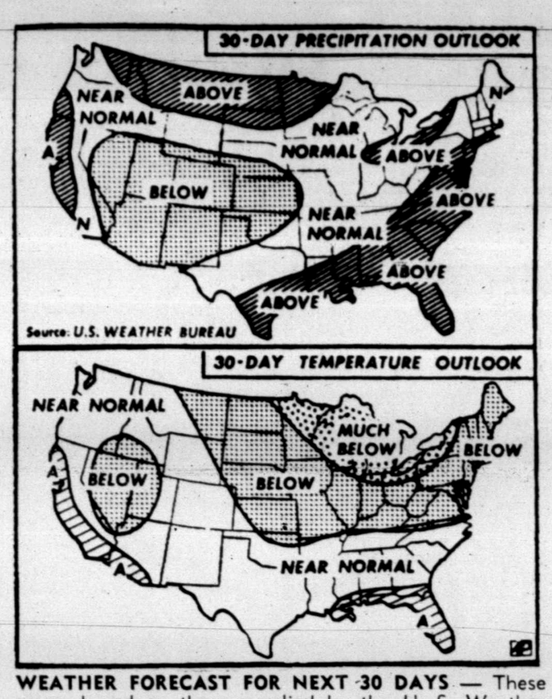

WEATHER FORECAST FOR NEXT 30 DAYS — These maps, based on those supplied by the U. S. Weather Bureau, forecast the probable precipitation and temperatures for the next 30 days. (AP Wirephoto Map)

Escaped Convict Unwelcome Guest In Home For 42 Days

PARSONS, Kan. (AP) — "You just don't take chances with six kids depending on you," said Wilbur March.

Thus the 41-year-old Parsons laborer explained why he kept silent while an escaped convict shared his home as an unwelcome guest for 42 days.

Acting on a tip from Mrs. March police Tuesday arrested Richard Lee Aligaier, 28, a St. Louis robber who escaped Oct. 18 from the Missouri Penitentiary. Aligaier was picked up while sipping beer in a Parsons tavern. He was unarmed and didn't resist.

Police also charged March with harboring a criminal after he signed a statement saying Aligaier made no direct threats to him. But the charge was dropped.

March said Aligaier did threaten him.

"He told me that if he got picked up he would know what had happened and he had lots of friends," said March, an employe of a mausoleum firm.

Why did he sign the statement?

"There was just too many officers around asking questions and I didn't know what else to do."

March and his wife sat in their drab little home beside the Katy Railroad tracks and told a newsman:

Aligaier, who said he walked the 200-odd miles between the prison and Parsons, showed up at the March home Oct. 22, four days after he escaped.

"We first took him in because he was sick and hungry," said Mrs. March, prematurely gray at 33. "We have always helped people like that."

A week later, Aligaier told them he was a fugitive.

"From then on he always had one of us with him," she said, weeping as she recalled the experience.

"When my husband went to work (he didn't miss a day) Aligaier was home with me and the children. If he went out he always had one of us with him."

Mrs. March said Aligaier once threatened to kill her husband. But he wasn't trying to frighten them into silence, she said.

However, she said the two men never engaged in any serious altercation and that as far as she was concerned Aligaier was a likeable fellow. She said Aligaier often helped her with the children, ranging in age from 6 months to 12 years.

Aligaier decided to leave Parsons Monday night. He borrowed March's car and $15. A few miles out of town, the car plunged into a ditch. Back to Parsons and the March home came Aligaier. That was enough for Mrs. March. When Aligaier stepped out for a beer, she called police.

Aligaier will be returned to Missouri, where he still has two years to go on a three-year sentence for a St. Louis robbery.

Interviewed in jail, he said the Marches treated him well. He denied that he threatened them, saying: "They were just trying to help somebody out."

Welfare List In Texas Tops List

AUSTIN (AP)—Texas is among the top states with the highest per cent of old folks on public assistance lists, the Texas Public Welfare Department reported yesterday.

However, the state's payments to the needy aged, blind, handicapped and dependent children are below the national average, the report added.

The amount spent on public assistance in Texas for the fiscal year ending Aug. 31 reached $157,684,906, including $6,197,600 for administration. Of the net expenditure for assistance payments, the state paid 30 per cent and the federal government the rest.

The total for old age assistance was $125,353,296 in state-federal money.

"Texas remained in seventh place among the states in per cent of population 65 years and over on its old age assistance rolls," the report said.

"Although the ratio declined from 35.4 per cent in une, 1957, to 33.6 per cent in June, 1958, it is still appreciably above the ratio of 16.2 per cent for the nation as a whole."

The report showed that average old age payments in Texas were $47.08, compared to the national average of $61.39. Needy blind payments averaged $51.02 in June, 1958, compared to the national average of $66.72.

Payments to dependent children decreased from an average payments per family of $71.14 to $68.69 during the year, compared to the national average of $102.40.

Payments to permanently and totally disabled—a new form of public assistance in the state—averaged $47.

2 Libraries To Be Opened

Libraries will be opened Friday in two of Snyder's elementary schools, according to Pat Falls, director of instruction for the school system.

The libraries will be at the North Elementary School and East Elementary School.

This will complete the initiation of a complete elementary library program in the schools here. The other three elementary schools have had library programs for two years.

These two schools had the facilities for libraries but did not have librarians. Once the librarians were chosen, they organized the programs in those schools and got the libraries ready for opening. Mrs. Arline Nesbitt is librarian at North Elementary, Mrs. Maurine Richardson at East Elementary.

North Elementary has scheduled open house at its library for 2:30 p.m. Friday.

Green Hill Dinner Set

Members of the Green Hill Baptist Church will hold a loyalty dinner tonight in connection with their Forward Program of Church Finance.

The dinner will be at 7:15 p.m. at the North Elementary cafeteria.

Main speaker will be the Rev. Howard G. Lyons, pastor of the College Heights Baptist Church at Plainview, which recently doybled its budget to more than $110,000 through use of the forward program.

Entertainment will be by Don Timberlake, a ministerial student at Hardin-Simmons University and former Army special service entertainer. Master of ceremonies will be Earl Boomer, and music will be under direction of Freddy Franks, according to the Rev. Bill McCrary, pastor.

Close to 200 persons are expected to attend. At the same time a children's party will be held at the church, starting at 6:45 p.m., for children eight years old and under. About 85 children are expected.

The church is attempting to subscribe a budget of $25,916 for 1959.

There will be a tithing testimony by Earl Davis during the program. The musical program will include a women's sextet.

Paving Bids To Be Opened

Bids will be opened by the Snyder school board next Tuesday night for paving to be done on streets around the new junior high school and West Elementary School.

Streets to be paved in the program are Thirty-second Street from El Paso to Houston and Houston Avenue from Thirty-second to Thirty-seventh, a total of eight blocks on the two streets.

The streets will be 50 feet wide and will have curb and gutter.

The 3,013-foot paving project will include a total of 14,956 square yards of paved surface.

The bid opening will be at 7:30 p.m. Tuesday in the board room of the school administration building.

Absentee Balloting Light In Houston

HOUSTON (AP)—A total of 457 absentee ballots were cast for Saturday's 15 million dollar freeway bond election in Harris County.

The deadline for absentee ballots was last night.

The bond proposal missed its required two-thirds majority Nov. 4 when it first was submitted to voters.

Snyder Student Is Honored At Tech

Clyde R. Read, freshman agricultural education major from Snyder, was among 19 Texas Tech students honored at a dinner held last night in Lubbock.

Read and the other students, holders of the 1958-59 Sears Foundation scholarships in agriculture and home economics, were guests at a dinner given by the foundation.

W. F. McCurdy of Dallas, foundation representative, was host for the event.

Visual Care At Reasonable Cost!

You do not have to pay excessive prices. We charge only actual cost of lenses and frames—plus fee for examination and fitting of glasses.

Call Today For Appointment

Dawson Optometric Clinic

1906-26th St. Phone HI 3-4503

Makes A Wonderful Gift

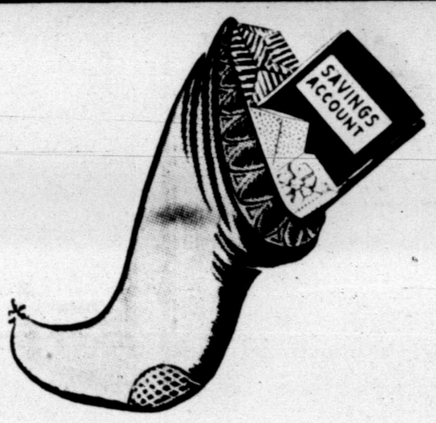

And A Swell Way To Say

"MERRY CHRISTMAS"

Paying 3½% Interest On Savings

Savings Insured Up To $10,000 By A Branch Of The Federal Goverment

FEDERAL HOME LOAN BANK SYSTEM — MEMBER — FEDERAL SAVINGS AND LOAN INSURANCE CORPORATION — INSURED UP TO $10,000

Snyder Savings & Loan Assn.

2605 Ave. S Phone HI 3-7441

JUST ARRIVED!

CHRISTMAS TREES

Fresh Cut From The Snowy Mountains!

SPECIALS!

Ruby Red Grapefruit . . . . . 20 lbs. 98c

Sweet Texas Oranges . . . . . 20 lbs. 98c

No. 1 Colorado Spuds . . . . . 25 lbs. 98c

Fresh Crisp Lettuce . . . . . head 15c

Nice Large Avacados . . . . . 2 for 25c

Nice Bananas . . . . . Lb. 10c

R. R. WAY & SONS FRUIT MARKET

Next Door To Post Office

THE MOST BEAUTIFUL WEDDING OF THE YEAR

They're married in style and luxury! The Thunderbird and the new Ford Galaxie.

Announcing

THE NEW FORD Galaxie

Just Married in Style to the Thunderbird!

It's the newest and most exciting of all the 59 Fords—the elegant new Galaxie. A bright new personality in cars—and more. The Galaxie is a full "fine car" 6-passenger expression of Thunderbird grace, spirit, style and luxury in an altogether new line of Fords. The Galaxie, as you'll quickly see, is as wonderfully all-the-way Thunderbird as a low-price Ford can be.

Reception now—you are invited. You are cordially invited to come and see the Galaxie and the very full measure of elegance it brings to the low-price field.

True, Ford owners are accustomed to luxury—*and* at the low Ford price. But never in any Ford—nor in cars costing far more—have you seen anything as sweet, smart and glamorous as this! Come see Ford's new Galaxie today . . . and bring the entire family.

You'll want to honeymoon again in a 59 FORD

AWARDED THE GOLD MEDAL for beautiful proportions—by the Comité Français de l'Elégance at the Brussels World's Fair

WILSON MOTORS

1615-26th Street

FIRST WITH THE MOST NEWS Of The Snyder Area

YES: MOST OF THE NEWS IN SNYDER AND SCURRY COUNTY IS PUBLISHED FIRST IN THE SNYDER DAILY NEWS.

YES: YOUR SNYDER DAILY NEWS CARRIES MORE NEWS ABOUT THE SNYDER AREA THAN ANY OTHER OUTLET.

YES: YOUR SNYDER DAILY NEWS HAS FULL COVERAGE ON STATE, NATONAL AND INTERNATIONAL EVENTS . . . NOT MERELY THE HEADLINES AND HIGH SPOTS, BUT DETAILED ACCOUNTS.

The Snyder Daily News

Where News Coverage Of The Snyder Area Originates

READ IT FOR YOURSELF!

Solons Reluctant To Talk Of Public's Right To Know

By GARTH JONES

AUSTIN (AP) — Texas' lawmakers probably will vote early next spring on further safeguards of the public's right to know what is happening in state and local governments.

However, there is presently a distinct hesitancy on the part of most senators and representatives to discuss the problem.

An extensive mail survey of the 181 members of the 56th Legislature meeting by The Associated Press showed only 20 members who would say they believe additional anti-secrecy laws are needed. Only 6 would say they did not think additional public information safeguards were needed. "No comment" said the others answering the poll.

Here are some answers:

"No one is more opposed to anything of a secrecy nature when the taxpayers money is concerned than I am," said Rep. John Allen of Paris.

"The freedom of information (question) intrigues me," answered Sen. George Parkhouse. "What do it mean?"

"I thought we had it," said Rep. Scott McDonald of Fort Worth.

"I will gladly sponsor legislation to outlaw closed or secret meetings by state boards, agencies, commissions or by any public boards or agencies," said Rep. George Hinson of Mineola.

Between the time that the AP's questionnaires were sent out and the time that many legislators returned them, there were three widely publicized closed meetings of important state agencies—two meetings of the Legislative Budget Board and a meeting of the Texas Industrial Commission. All three secret sessions involved demands upon taxpayers' money during 1960-61.

Four Texas newspaper groups have been busy recently trying to convince the public that freedom of information is the people's business too.

"There are too many public officials in this country who feel that there are some things about the government that people shouldn't know," Ed Hunter, managing editor of the San Angelo Standard-Times, told a press group. The fight for freedom of information "is also the fight of the people and they should help the newspapers in their efforts to open the news sources that should be open," Hunter said.

"Secrecy creates the atmosphere in which abuses can develop," said Ed Wishcamper, managing editor of the Abilene Reporter-News and chairman of the joint committee of freedom of information. The committee is made up of representatives from the Texas Associated Press Managing Editors Assn., Texas Press Assn., Texas Daily Newspaper Assn., and Sigma Delta Chi, professional journalism fraternity.

"The sunlight of publicity is a preventive of evils that breed in the darkness of news suppression," the Houston Post said editorially.

"If minor instances of suppression of news are permitted to go unrebuked, more serious and evil ones soon begin to flourish on all sides," said a Paris News editorial.

"Is there any connection between the bombing of a church and a secret meeting of a governmental agency?" asked a Sherman Democratic editorial, "yes, there is. Both are specific violations of your rights—as American citizens and as human beings."

Proposed legislative measures by the four journalistic associations call for open public records, opening meetings of all city, county and state agencies, and punishment for public officials who remove and alter public records. Action by public agencies at "unofficial meetings" would be invalid. Another measure, calling for the removal of public officials who invoke the 5th Amendment was approved by all of the groups except the State Assn. of Sigma Delta Chi.

"In none of the bills do newspapers have a selfish interest or can newspapers benefit a dime from their enactment," Wishcamper said.

"Only the public can profit."

Wishcamper pointed out that newspapers are not for open meetings of government agencies in an effort to get more news.

"The news will always be there, whether the meetings are open or closed," he said, "and quite often news concerning the agencies takes on added significance by the very fact that a meeting is closed.

"The philosophy behind our support of these bills is simply that the public is entitled to know what goes on in the government's divisions which levy and spend taxes and whose decisions affect the lives of the people. We cannot see how there is room for argument on that point," he said.

"Public officials, no matter how conscientious, should not sit in judgment or a position where censorship can be exercised to say what the public is entitled to know and not entitled to know about the actions of those who govern them," Wishcamper said.

Pilgrimage Screen Set

JERUSALEM (AP)—An Israeli official today said Arab Christians applying to make the Christmas pilgrimage to Bethlehem are getting a stricter screening this year.

The official said this is because in past years "certain Arabs" living in Israel had made the pilgrimage to contact intelligence agents of the United Arab Republic. Bethlehem and the other Christian shrines are in the Jordan-administered part of Palestine.

The official would not say how many applications had been refused this year. But he said about 2,500 Christians, most of them Arabs, would be allowed to cross into Old Jerusalem.

The applications now are being screened by the Jordan authorities. In past year they have usually rejected about 10 per cent as undesirable.

Gadget Found On Houston School Bus

HOUSTON, Tex. (AP) — Police investigated today what looked like a small, homemade grenade found on a school bus.

Homicide Capt. W. R. Waycott said the tube was about an inch and a half long and as big around as half a dollar, and held buckshot, wadded notebook paper and an unidentified sticky substance.

The bus took about 65 white children to school Tuesday morning.

Waycott said one end of the tube appeared charred and indicated an effort to explode it.

Houston's public schools are segregated. There was no indication this had anything to do with the gadget, police said.

Cliburn Listens To Elvis

By MARSHALL COMERER

KILGORE, Tex. (AP) — "Our product is rather different," pianist Van Cliburn grinned and said after somebody suggested he is a rival of rock 'n' roll singer Elvis Presley.

Cliburn said he isn't very good at rock 'n' roll but has "invested many nickels in juke boxes to listen to it."

This confession came after he received a long and loud ovation from an audience of children for his performance of the long Rachmaninov Third Piano Concerto yesterday.

Cliburn, now 24, said he inaugurated his concerts for children because he thought of himself as a boy.

"I wanted to play for my own contemporaries and convince them that my interpretation of classical music is good, too," he said.

Cliburn played two concerts, was acclaimed by speaker after speaker and honored by all and sundry at "Van Cliburn Day in Texas."

The lanky pianist was toasted in his home town here the first time formally since he won the Tschaikovsky piano competition in Moscow last April and became perhaps the most famous young musician of two continents.

Gov. Price Daniel, the main speaker, said:

"In this day and time when the eyes of the world are usually on material achievements, it is heartening to know that mankind can still be impressed by the cultural accomplishment of a young man who has devoted his life to making other people happy through great music."

Top 1958 win payoff during Chicago's Balmoral meeting at Washington Park was the result of Lecama's victory on May 17. The return was $249.80 for $2.

PENNEY'S
ALWAYS FIRST QUALITY!

MORE CHRISTMAS BARGAINS THAN YOU'VE SEEN YET... GO ON SALE TOMORROW FOR PENNEY'S BARGAIN DAYS

ONLY 18 SHOPPING DAYS LEFT!

More Easy-Care In Our Wash 'n Wear Shirts

Penney's Towncraft tailored white dress shirts take to suds, drip dry, need little or no ironing. New fashion convertible cuffs!

2.98 sizes 14 to 17 32 to 34

MORE EXCITING! Something brand new to give this CHRISTMAS!

more gifted Angel's Touch tricot slips unequalled at this price

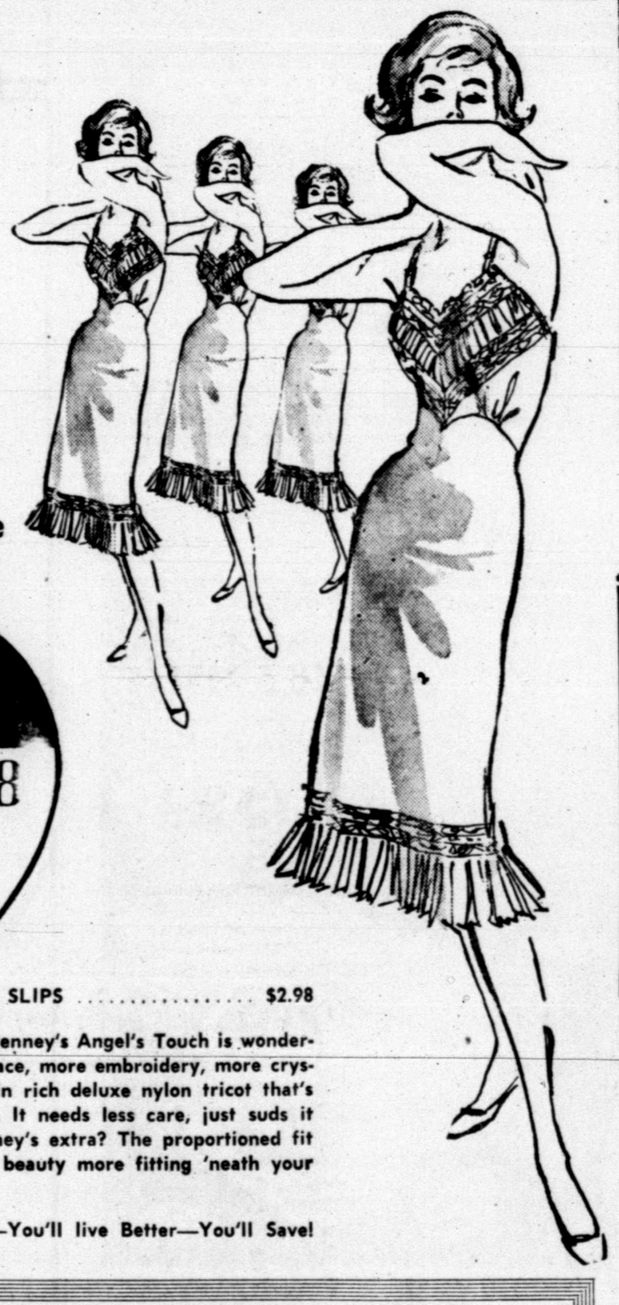

PENNEY PLUS VALUE 3.98

MATCHING HALF SLIPS $2.98

More than a slip, Penney's Angel's Touch is wonderful fashion. More lace, more embroidery, more crystal pleating trims in rich deluxe nylon tricot that's opaque, silken-soft. It needs less care, just suds it and drip dry. Penney's extra? The proportioned fit to make your slip beauty more fitting 'neath your fashions!

SHOP PENNEY'S—You'll live Better—You'll Save!

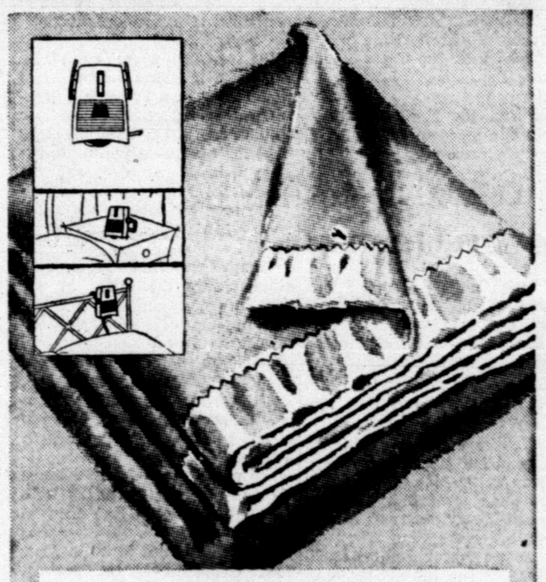

Supersuede Automatic Blankets

NEW CONTROL CASE

Exclusive Penney case with hanger and stand for night table or headboard. Acetate-rayon-cotton blanket machine washes in luke-warm water. 2-year replacement guarantee.

$16.95 Single Control Dual Control $21.95 72 by 84 Inches 80 by 84 Inches

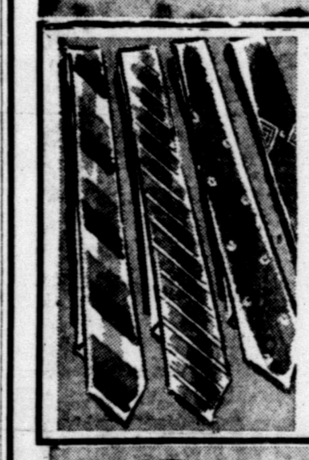

More Selection In Gift Ties!

More Penney Quality ties to choose from! A wide range of colors and patterns that would please any man!

$1.50 ea.

Lofty! Deluxe! Orlon Blanket

$6.66

72x84 Inches

Never feel its 3¼-Lbs., only its pampering warmth! Soft, fluffy, machine washable*. It's mothproof. Nylon bound. In flame, peacock, others. *In lukewarm water.

More In Wash 'n Wear Cotton Flannel Robes

More warmth, comfort in Penney's Towncraft tailored robes of cotton flannel. Machine wash, little or no ironing. Handsome buffalo plaid in red, blue, charcoal.

4.98 men's sizes small, medium, large, extra large

SPECIAL PURCHASE!

TOYS TOYS! TOYS! (Made In The USA)

- Doctor's Kit
- Paint Set
- Nurse's Kit
- Violins
- Road Grader
- Banjos
- Color Sets
- 7 different Games
- Earth Mover
- Gun & Holster
- Shop Early!

66c Each

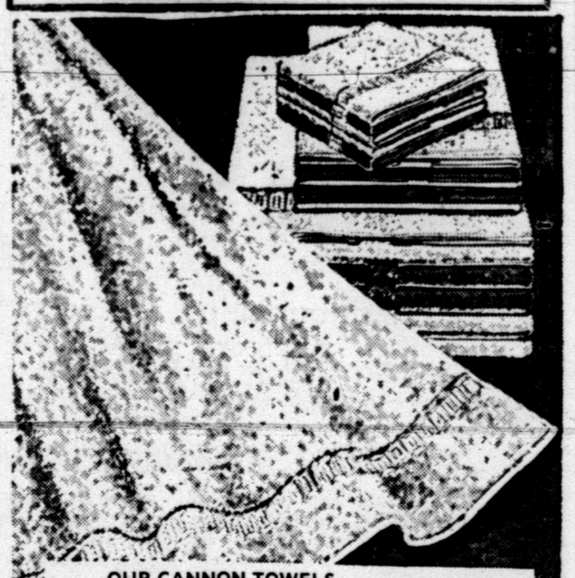

OUR CANNON TOWELS

LARGE SIZE . . . COLORFUL

Penney's brings you decorator excitement in towels with woven "dobby" borders. More absorbent — they're closely woven, generously sized. Light, bright colors.

Face Towels: 16x27-in. 39c

Wash Cloths: 12x12-in. 19c

PENNEY PLUS VALUE 59c Bath Size 22x44 Inches