SUNDAY

THE SNYDER DAILY NEWS

VOL. 10, NO. 128 SNYDER, TEXAS, SUNDAY, SEPTEMBER 27, 1959 3 SECTIONS, 26 PAGES—PRICE 10c

Ike, Krush Discuss Berlin

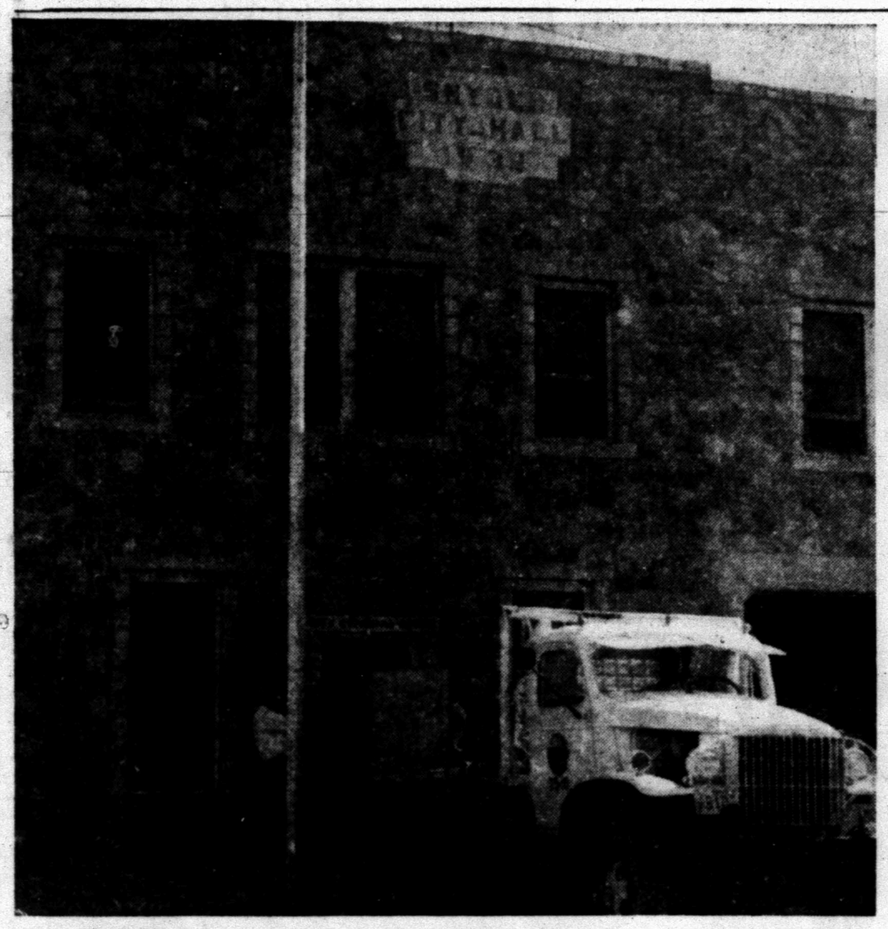

OUT OF OLD—City employes are pictured above with a truck loading a heavy safe in front of the old city hall building during the move yesterday to the modern new city hall. The building above was built in 1939. (Lee Watson photograph)

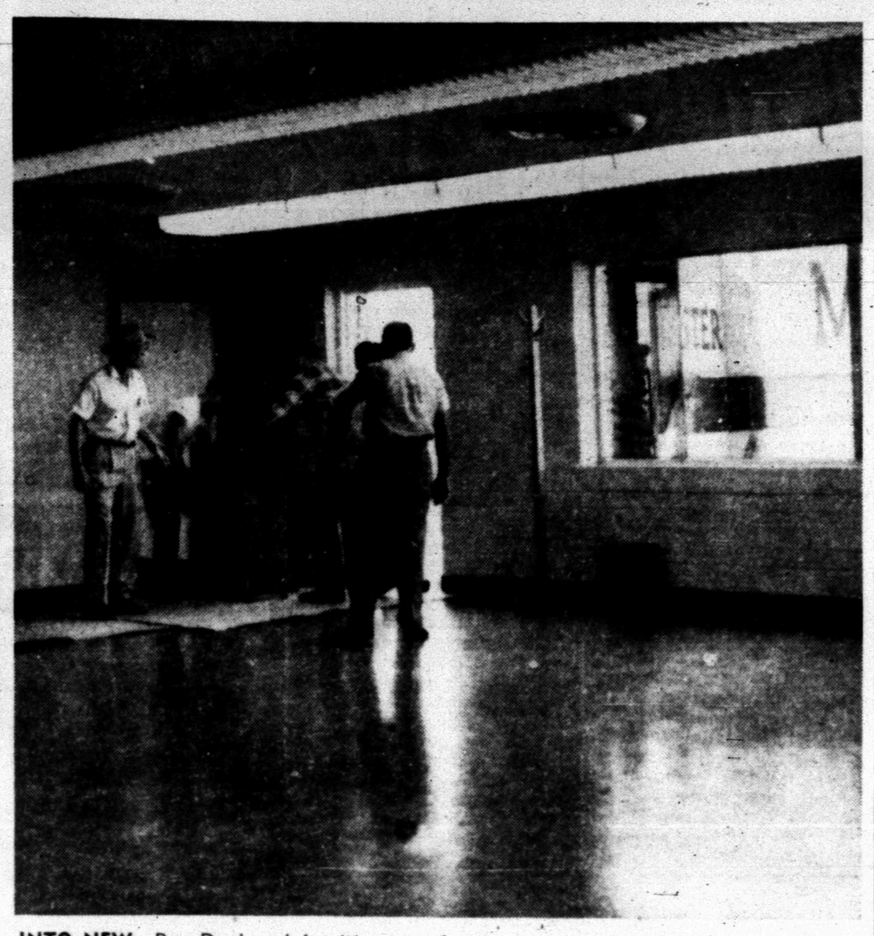

INTO NEW—Roy Dunlap, left, directs workmen who are moving furniture and equipment into the new city hall building at Twenty-fourth Street and Avenue T. A portion of the city utility office is also pictured, during yesterday's move to the new location.

Cold War Is Chief Topic

By DOUGLAS B. CORNELL

GETTYSBURG, Pa. (AP)—President Eisenhower and Premier Nikita Khrushchev Saturday night concluded a long day of intensive exploration of cold war problems—including the overriding question of the future of Berlin and Germany.

They met at the conference table at Eisenhower's mountain top retreat, Camp David, talked as they strolled the pathways outside and then, more briefly, on the sun porch at Eisenhower's country estate just outside Gettysburg.

The Premier and the President flew by helicopter the 25 miles to the Eisenhower farm and stayed there a little over an hour. The sun porch conference wasn't long, as the two leaders also took time out to go through the house and take a look at the fields and livestock.

Khrushchev, who seems to have a fondness for children, met the four Eisenhower grandchildren, who live here with their parents.

The day's business over—and it was vitally important business for an anxious world—there was time for a bit of socializing and a steak dinner.

Eisenhower wants his Cabinet members to meet Khrushchev. So the guest list for dinner included Atty. Gen. William P. Rogers, Postmaster General Arthur E. Summerfield, Secretary of Labor James P. Mitchell, and Acting Secretary of Defense Thomas Gates. The President's brother, Dr. Milton Eisenhower, also was a guest.

In addition, the President invited the man he named to be Commerce Secetary, only to have him rejected by the Senate. This is Lewis L. Strauss.

Secretary of the Treasury Robert B. Anderson had been at Camp David for lunch.

The chiefs of government of the world's two most powerful nations came to grips with world problems in more than 10 hours of conferences. For about half that time, the President and Premier were alone, except for interpreters.

U.S. spokesmen said the tone of the discussions was good, that Khrushchev was even-tempered and friendly, and the whole picture seemed encouraging.

No decisions or compromises were reported on Berlin and Germany.

Still, the President and Premier planned to return to the German problem repeatedly during their summit session on a summit of Maryland's Catoctin Mountains at Camp David. The talks are due to end at noon Sunday.

White House press secretary James C. Hagerty, who said a start also was made on the disarmament issue, told a crowded news conference at press headquarters in Gettysburg that the talks on Berlin and Germany were frank, intense and of an exploratory nature.

It was Hagerty who called the tone of the sessions good. It was Andrew H. Berding, assistant secretary of state or public affairs, who summarized the situation as encouraging.

U.S. authorities apparently were delighted to find that Khrushchev was calm, even-tempered, and serious yet friendly as he and Eisenhower sat in easy chairs on the sun porch at Aspen Lodge at Camp David and exchanged views on vital cold war problems.

There may have been more clearing of the air inside than outside. Clouds covered the mountain top and drifted in ghostly fashion through the tall oak and hickory trees.

Part of the time, the President and his guest strolled along the gravel walks and roads of Eisenhower's rustic retreat.

The lengthy discussions on Berlin and Germany, even though they were to be resumed later, opened the way for Eisenhower and Khrushchev to get into such other issues as nuclear weapons tests, the Communist menace to Laos, trade, cultural and educational exchanges, U.S. bases abroad and other specific items.

SNYDER SPOTLIGHT

By WACIL McNAIR

The Weatherman hit his predictions on the nose in some parts of West Texas, but his calculations fizzled in this area during the past week. Showers were on the menu for most of West Texas throughout the week, and cooler weather was forecast.

Perhaps it was just as well that we missed out on the showers this time, since those who did get them had hail along with the rain, which is nothing to be desired anytime and particularly at this stage of the season.

And, despite maximum readings in the high 90s, there was a hint of fall in the air Friday evening, helped along, no doubt by the second home football game of the season.

• • •

Speaking of fall, rattlesnakes have been reported crawling across highways in great numbers throughout West Texas, and some migratory birds already have started south. Some forecasters figure that this means an early winter is on the way. They reason that the snakes are rushing to their winter beds where they will hibernate.

• • •

Nevertheless, dog days lingered in Snyder during the week, and it got to the point where city policemen were called upon to take action. "Dog complaints" were so numerous at the city hall that the police department announced an all-out drive to enforce the city animal ordinance in an effort to eliminate the strays. If you own a dog, it should be kept penned, or on a leash. Otherwise it may wind up in the animal pound.

• • •

Mr. and Mrs. L. W. Parker, 1011 Thirty-fourth Street, received a unique gift on their golden wedding anniversary. Their son, Earl Parker of La Puente, Calif., presented them with the keys to a modern new home in Colonial Hill addition to mark their 50th year as man and wife.

City Offices Moved Into New Building

A swanky new $90,000 city hall building here was occupied yesterday by city officials and departments.

The city offices will be open for business in the new building at Twenty-fourth Street and Avenue T tomorrow morning.

It was with little regret that city officials moved their desks, chairs and filing cabinets from the cramped quarters of the old two-story rock structure on Twenty-sixth Street a half block west of the square.

The lack of regret stemmed from the fact that the offices to be occupied are in a large, new, completely air conditioned building that "will look vacant" for awhile until the rest of the new furniture and furnishings come in.

Roy Dunlap, city manager, said that much of the new furniture for the new building has not arrived, but city employes can make out with their old furniture until the rest of the new arrives. Noticebly missing from the new building are the counter-top filing cabinets which will form a partition between employes and customers in the utility office.

But many customers may never miss the cabinets until they arrive, because a drive-in window has been provided from which most customers can pay their bills, request disconnections or connections, and transact much of their business with the city without ever leaving their cars.

The drive-in window is located on the east end of the building and may be reached by driving off Twenty-fourth street up a paved driveway to the window. A parking area for customers is provided at the east side of the building, as are parking areas on the street sides of the building.

Inside the entrance to the new building a terrazzo tile map of Texas, with a star marking Snyder's location and the word "Snyder," greets visitors.

To the left of the entrance are the offices of the city manager and his secretary, the council chamber and public meeting room on the south side of the hall. On the north side of the hall are the dog license offices, tax collector's office, the engineering department

See CITY, Page 2

GRID SCORES

Ga. Tech 16 SMU 12
A&M 9, Mich. St. 7
Tenn. 3, Auburn 0
Mo. 20, Michigan 15
Nebr. 32, Minn. 12
N'Western 45, OU 13
Baylor 15, Colo. 7
Texas 26, Md. 0
Tech 15, Ore. St. 14
Ark. 13, Okla. St. 7
Ole Miss 16, Ky. 0
Alabama 3, Houston 0
Tulsa 28, NM St. 27
NTS 31 Tex. West. 7
Wichita 27, HSU 13
Arizona 7, WTS 6

Minister's Death Mourned In Ceylon

COLOMBO, Ceylon (AP)—This island nation Saturday night mourned its assassinated Prime Minister, Solomon Bandaranaike, shot down by a fanatic Buddhist monk.

Ceylon was draped in white, the traditional mourning color in this Buddhist land, as Bandaranaike's close associate, Wijayananada Dahanayake, was sworn in as his successor.

Messges of condolence poured in from all over the world for the 60-year-old, British - educated champion of Asian neutralism who died in a hospital Saturday after he had appeared to be rallying from a five-hour operation. Three bullets had struck him — in the liver, spleen and arm.

Sir Oliver Goonetilleke, who as governor-general is the crown's representative in this Asian island member of the British Commonwealth, proclaimed a state of emergency to head off possible political violence.

Then he summoned Dahanayake to take over as prime minister.

Dahanayake, 57 and a former Red revolutionary turned conservative, indicated he would carry on his friend's policies. He was Bandaranaike's education minister.

Police held under heavy guard a monk identified as Talduwa Sovarama, 43, attached to the Ayurvedic (Indigenous) College Hospital. He was wounded by a sentry as he fled from the assassination scene.

Police supported a theory that the suspect was angered because Bandaranaike would not supplant Western medicine with the Ayurvedic practice of medicine—a secret system of treatment by herbs and massages.

While authorities had feared violence as news of the assassination spread, there was only mourning.

As news of his death spread Saturday morning, a mile-long queue of sobbing men and women formed outside Colombo's General Hospital to view the body.

The body will be moved Monday to the House of Representatives and lie in state for three days before cremation at Bandaranaike's country residence, Horogalla, Thursday.

Cubans Say Carmen Has Fled To U. S.

HAVANA (AP)—Officials said Saturday Carmen Bonafonte, accused counterrevolutionist who escaped recently from prison here, had flown to the United States Friday under a safe-conduct issued by the Ecuadorean Embassy.

The Cuban government will seek her extradition.

Miss Bonafonte, only woman defendant in a current counterrevolutionary case, escaped from the Women's Jail in suburban Mantilla early this month and took refuge in the Ecuadorean Embassy.

HOSPITAL AUXILIARIES SET DISTRICT SESSION

Reservations must be made Monday for a district meeting of hospital auxiliaries to be held in Odessa next Thursday according to Mrs. Skipper Joyce, president of the Cogdell Memorial Hospital Auxiliary.

The meeting, to which all local auxiliaries in District II are invited, will be held at the Odessa Country Club from 9:30 a.m. to 2:30 p.m. Thursday.

The registration fee is $3 per person, and the registration includes a ticket to a luncheon to be held during the noon hour.

Several officers of the Texas Assn. of Hospital Auxiliaries, including Mrs. J. L. Jinkins, president, will be featured on the program. Speakers will be presented from 10 a.m. to noon while panel discussions will begin at 1 p.m.

Local auxiliary members who plan to attend have been asked to contact Mrs. Joyce by 5 p.m. Monday.

Bonn Miners Demand Government Action

BONN, West Germany (AP)—Thousands of miners—silent and waving black flags — marched through Bonn today demanding government action to cope with a mounting coal crisis.

With the rich Ruhr giving up millions of tons of coal more than can be sold, many pits face a shutdown and miners are losing their jobs.

Union leaders said 2,000 miners were taking part in the demonstration, the biggest in the 10-year history of this West Berlin capital.

Banquet Monday To Honor Farmers

The first farmer - businessman banquet to be held in Snyder will be at 7 o'clock tomorrow night in the Snyder high school cafeteria.

The banquet will be in honor of the first bale of cotton ginned in Scurry County this fall, and that bale will be sold at auction during the banquet.

The banquet, like a series of others already held in the past few years in surrounding communities, is sponsored by the agriculture committee of the Snyder Chamber of Commerce.

For the banquet, John Boren, insurance agent, will be master of ceremonies, and Dr. John Hamblen will be auctioneer for the first bale of cotton.

Hamblen will sell the 410-pound bale of cotton ginned at Ira Gin Co. Aug. 18, and grown by Gray O. Webb, Ira farmer.

Webb's bale is middling light-spot cotton with a staple of 29-32 inches. It was grown from Western Storm Proof cotton seed.

Another feature of this banquet will be presentation of a $200 premium check to Webb by Dr. John Blum, chamber president.

The agriculture committee of the chamber this year changed its usual recognition of the first bale of cotton ginned in the county from a straight premium to the premium auction method in an effort to bring farmers and business men together to get better acquainted with each other, Max von Roeder, committee chairman, said.

The meeting will begin with a dinner beginning at 6 o'clock, and auction of the bale will follow. Games will also be played in which volunteers from the audience will participate.

In addition to the dinner, farmers in the audience will be eligible to win any of several door prizes being given away by the chamber. The prizes include a kitchen knife, frying pan, battery booster cables, steel tape, thermos jug, screw driver set, a Crescent wrench, and a battery lantern.

Farmers will be given tickets at the door when they enter which will have stubs in a container from which the winners will be selected.

Officials of the chamber said yesterday that about 20 bidders are expected to vie for the honor of purchasing the first bale.

Tickets to the event are being sold to business men for $3 each, entitling the businessman and a farmer guest to attend the dinner and program.

Chamber officials emphasized that all farmers of the county are invited to the all-male affair.

"We especially hope that every farmer in Scurry County can come to the dinner," Dr. Blum said.

Gangland Is Silent On Two Slayings

NEW YORK (AP)—Gangland silence Saturday hid the motive for the gunshot slayings of big-time mobster "Little Augie" Pisano and the beautiful blonde wife of nightclub comedian Allan Drake.

Pisano and Mrs. Drake were shot in the head while riding in Pisano's cadillac near La Guardia Airport in Queens late Friday night.

The shots apparently were fired from the back seat by two gunmen who escaped without leaving any clues.

Detectives sought to question national and local underworld figures.

They faced two handicaps. One was the tight-lipped radition of the underworld. The other was that the rackets run by Pisano—real name Anthony Carfano—were so varied any number of rivals might have wanted him out of the way.

Pisano, '62, had been an underworld power for more than 30 years. He hobnobbed with racket figures such as Lucky Luciano and Frank Costello and once was a lieutenant to the notorious Al Capone.

Mrs. Drake, 32, the former Janice Hansen, was Miss New Jersey of 1944.

Threat From Gracie Fades

MIAMI, Fla. (AP)—The storm called Gracie—no longer a hurricane—turned eastward in the Atlantic Ocean Saturday and her threat to the U.S. mainland was fading fast.

With top winds of 70 miles an hour in a small area around the center, Gracie now rates only as a tropical storm. A force of 74 miles an hour or greater makes a hurricane.

At 5 p.m. Gracie was centered 485 miles east of Cape Canaveral, Fla. She was moving toward the east-northeast at 6 m.p.h. and appeared destined to blow herself out in the Atlantic.

Winds of 30 to 40 m.p.h. reached outward 150 miles in all directions from the center.

Daniel Raps Solons; Hints Special Session, 3rd Term

By DAVE CHEAVENS

AUSTIN (AP)—Gov. Price Daniel lashed out at the Legislature Saturday for what he called its "greatest failure" in neglecting to pass tougher laws on narcotics, other crimes, and traffic safety.

His attack stepped up prospects that the governor will seek a third term in a campaign aimed at completion of the "unfinished business" of his program.

Recent nebulous talk about another special session and a third term bid by the governor is hardening daily into solid reality.

The governor has already hinted at a basket full of ready made, red hot issues if he runs.

He launched his strongest assault to date Saturday on the Legislature' inaction. He spoke to the annual meeting of the District and County Attorneys Assn.

He listed the Legislature's failure to act on Law Enforcement Commission recommendations, on highway safety measure; on narcotics law tightening, and on dormant funds laws as prime matters on which he felt the lawmakers had fallen down.

The legislature had a tough time with finances, Daniel said, adding "It was no excuse for the record of almost complete failure" in law enforcement.

"While the crime rate was climbing to an all-time high during the first six months of this year, the Texas Legislature fell into an all-time low in attention to the many recommendations for improved law enforcement," the governor said.

He said the greatest public service prosecutors could render now "is to help convince the present Legislature and next year's candidates for the Legislature that stronger laws are needed to curb the alarming increase in crime."

The governor's speech made it apparent that if he calls the 56th Legislature into a fourth special session, teachers pay may be joined by demands for tougher crime laws as topics submitted for action.

Any legislative dallying with the submitted subjects would give the governor more fuel for a third campaign.

Daniel said that the Legislature had improved the juvenile delinquency control program, but otherwise did very little to pass stronger laws "to fight crime and reduce the slaughter on our streets and highways."

Only three of the 27 recommendations of the law enforcement commission were enacted, Daniel said.

On the dormant fund law, he said he hoped that some county or district attorney would seek a test of his power under present laws to obtain abandoned property for the state, but that new statutes are vitally needed.

WEATHER

SNYDER TEMPERATURES: High Friday, 89 degrees; low, 62 degrees; reading at 7:30 a.m. Saturday, 67 degrees.

North Central, Northwest and Southwest Texas: Clear to partly cloudy and mild Sunday and Monday.

East and South Central Texas: Partly cloudy Sunday and Monday with widely scattered thunderstorms east and south portions; no important temperature changes.

Oklahoma: Fair through Sunday night; cooler east portion Sunday.

Extra Penny For Gasoline Is Due

HOUSTON (AP) —Motorists must begin digging up extra pennies for gasoline next Thursday.

A one-cent per gallon increase in the federal tax on retail sales becomes effective. The boost means $1 in added fuel costs to the motorist travelling 1,500 miles while averaging 15 miles per gallon.

The oil industry opposed the increase even though the billion dollars it is to raise is earmarked for the interstate highway program.

When the tax hike was proposed by President Eisenhower, the oil industry objected primarily on grounds the nation's 180,000 service station operators already were collecting too many pennies from motorists.

Two other reasons have drawn emphasis, however, in recent months. Both add up to a trend toward consumer resistance at a time the industry has a surplus of gasoline.

A resistance to prices has been indicated. A recent survey also indicates the average automobile of today is being driven fewer miles than in the past.

Smaller vehicles, with more miles per gallon, are drawing heavier emphasis as the automobile and oil industry continue studies of consumer resistance.

Some of the resistance is attributed to crowded road conditions and traffic hazards but oilmen fear that nearly 60 state and three federal gasoline tax hikes since 1949 are a major factor.

The American Petroleum Institute says that starting next Thursday combined federal-state taxes in 20 states will be 50 per cent or more of the retail price of regular grade gasoline. The average tax will be 10.2 cents a gallon or 47 per cent of the average retail price.

The extra cent boosts the federal tax to four cents a gallon. The state gasoline tax averages six cents and ranges from a low of three cents in Missouri to seven cents in 13 states.

API estimates motorists will pay $4,866,000,000 this year and $5,428,000,000 next year in motor fuel taxes. Of the 1960 take, $2,275,000,000 will go to the federal and local governments.

Additional state increases are being discussed. Texas motorists, for instance, have heard much talk of late about a new one-cent levy to provide pay increases for school teachers.

Most gasoline revenue goes for improved highway systems but over $35,000,000 in 1957 state collections were diverted to other uses.

—Including the four-cent per gallon federal tax, the states rank this way in combined federal-state gasoline taxes:

7 cents—Missouri.

9 cents—Arizona, Delaware, Illinois, Kansas, Minnesota, New Jersey, Pennsylvania, Texas and Wyoming.

9½ cents—Massachusetts.

10 cents—California, Colorado, Connecticut, District of Columbia, Idaho, Indiana, Iowa, Maryland, Michigan, Montana, Nebraska, New Mexico, New York, North Dakota, Oregon, Rhode Island, South Dakota, Utah, Virginia and Wisconsin.

10½ cents—Arkansas, Georgia, Oklahoma, Vermont and Washington.

11 cents — Alabama, Florida, Kentucky, Louisiana, Maine, Mississippi, Nebraska, New Hampshire, North Carolina, Ohio, South Carolina, Tennessee, and West Virginia.

Completion Rate Still Lagging

AUSTIN (AP) — The Railroad Commission said Saturday drillers brought in 227 oil and 15 gas wells last week.

Some 8,652 oil wells have been completed this year compared to 9,272 wells a year ago. Drillers have hit 1,412 gas wells but had scored on 1,666 wells to this date in 1958.

Wildcatters drilled 10 oil wells for the week. For the year 6,952 wells have been plugged compared to 7,313 a year ago.

The daily oil allowable increased 16,279 barrels during the week to 2,795,625 daily.

Snake Joins Grid Squad

RICHLAND SPRINGS, Tex. (AP) — Richland Springs High School had rising Star down 22-0 in the third quarter of their football game Friday night and appeared certain to run the score higher.

Then referee Ernest Head noticed that a Richland Springs halfback's flying feet threw a snake into the air.

Head casually marched over and picked up what he said later he believed a grass snake. His intention was to toss it off the field.

With the reptile in his hand, he noticed with alarm that it had a diamond pattern on its back. Then the reptile erupted with a buzzing noise at its rear. It was a rattlesnake.

Head dropped the snake and killed it with his spiked shoes.

No one scored after that. Jittery players fumbled three times in the last quarter.

CITY

Continued From Page 1

with map and plan room, and other offices.

Down the hall to the east of the entrance are the utility offices, planning and zoning office, and other departments.

The new brick structure and new furnishings throughout are costing less than $90,000, and are paid for from bond money voted for the project several months ago.

The old building, which was built in 1939, will be used for enlarging some of the departments of the city which left behind during the move.

The fire department occupies part of the building with engine rooms and a reception hall and living quarters on the second floor. The city police department occupies a building just west of the old city hall. The police building, although only a few years old is not large enough in some respects, and some of the police activities may be moved to the old city hall building.

THE SNYDER DAILY NEWS

Published Sunday morning and each evening except Saturday by the Feather Printing and Publishing Co., Inc., at Snyder, Texas.

Entered as second-class matter at the Post Office at Snyder, Texas.

HERBERT FEATHER, Publisher.

SUBSCRIPTION RATES: By CARRIER in Snyder 35 cents per week, $1.50 per month. By mail in Scurry and adjoining Counties, one year $9.95. Balance of Texas, one year $12.50. All other States $15.00.

MEMBER OF THE ASSOCIATED PRESS

The Associated Press is entitled to use for republication all news dispatches in this newspaper, also local news published herein. All rights reserved for republication of special dispatches.

Any erroneous reflection upon the character, standing, or reputation of any person, firm or corporation which may occur in the columns of THE SNYDER DAILY NEWS will be gladly corrected upon being brought to the attention of the management.

The publishers are not responsible for more than one insertion of any advertisement. Typographical errors or unintentional errors that may occur other than to correct it in the next issue after it is brought to their attention.

All unsolicited articles, manuscripts, letters and pictures sent to the Daily News are sent at the owner's risk and The Snyder Daily News expressly repudiates any liability or responsibility for their safety or return.

PUBLIC RECORDS

MARRIAGE LICENSES ISSUED:

Nathaniel Oliver Decker, 40—and Mrs. Dolie Beatrice Branchamp, 44.

BUILDING PERMITS:

Claud B. Henry, residence, 3602 Avenue U, $16,000.

FILED IN CIVIL DISTRICT COURT:

Irma Dean Haddox vs. Robert G. Haddox, suit for divorce.

WARRANTY DEEDS RECORDED:

Mr. and Mrs. H. N. Stephens to Jesse Riggins, east one-half of Lot number 1, Block number 18 of T. N. Nunn Addition.

Fay Brown to May B. Roberson, all of east 40 feet of the north one-half of Lot number 10, Block 49 of Wilmeth Addition.

May B. Roberson to E. Lucille House, Sibyl May Greenfield and Willna Lanell Davis, sharing equally, all of east 40 feet of north one-half of Lot number 10, Block 49 of Wilmeth Addition.

W. A. McGlaun to Mr. and Mrs. T. D. Arnold, lots number 13, 14, 15, and 16, Block 26, Belmont Park Heights Addition, minerals excepted.

Stardust Construction Co., Inc., Howard County, to Mr. and Mrs. Leroy Thrower, all of Lot number 23, Block 8 of first replat of Parkway Addition, section 2 to City of Snyder, except undivided one-half of minerals.

Stardust Construction C., Inc., Howard County, to Mr. and Mrs. J. C. Smith, all of Lot number 26, Block 8 of first replat of Parkway Addition, section 2 to City of Snyder, except undivided one-half of minerals.

NEW VEHICLES REGISTERED:

Charles Jones from Pollard Motor Co., 1959 Plymouth four door.

D. A. Robertson from Pollard Motor Co., 1959 Chrysler four door.

Schlumberger Well Surveying Corp., Houston, from Thad Feldon, Inc., Houston, 1959 Ford four door.

Bruce Kerley from Wilson Motors, 1959 Ford pick up.

C. E. Knight and Co. from Wilson Motors, 1959 Ezsel four door.

J. B. York from Pollard Motor Co., 1960 Chevrolet one-half ton pick up.

Young Woman Leaps To Death In Mexico

MEXICO CITY (AP) —Separated from her Brazilian husband and expecting a child, a woman jumped to her death Friday from a building on Mexico's main boulevard.

Yolanda Rosado, 25, recently married Julio Roemand, a Brazilian dancer. Her family said at breakfast she was in good spirits. After arriving at her office, she took off her wrist watch and ring, left her purse on the desk, and vanished.

Her body was found on a sidewalk on the Paseo de la Reforma.

FBI Chief Is Alarmed Over Young Thugs

By JACK ADAMS

WASHINGTON (AP) — Recent teen-age violence in New York and other cities brought a demand from FBI Director J. Edgar Hoover Saturday for a stern and "all-out counterattack against vicious young thugs."

He called the problem of youthful crime a monster of frightening proportions.

In an editorial in the October issue of the FBI Law Enforcement Bulletin, Hoover advocated the fingerprinting and public naming of youthful "punks" who defy the law. He said parents who inflict vicious offspring on their fellow men "deserve to feel the sting of public indignation and to face legal and financial responsibility for the criminal acts of their children."

"A valuable ally in the fight against crime, the news media of the nation can afford further public service in focusing the spotlight of public opinion on those members of the judiciary who, in the face of the present crisis, persist in endangering the public by unleashing young terrorists apprehended at great risk by law enforcement officers," he added.

"In 1958, arrests of juveniles under the age of 18 increasd 8 per cent, while arrests of adults rose 1.8 per cent," he said. "Alarmingly, not only the frequency of youth crimes but the savagery of these offenses is mounting day by day, year by year.

"Action against this youth menace must not be delayed. . .

"It is my firm conviction that the all-out campaign against these flagrant young criminals who commit serious crimes must include publishing their names and crimes for public information, the ready availability of past records for the information of appropriate law enforcement officers, and fingerprinting of these young lawbreakers for future identification. . .

"We are dealing with vicious young criminals, and they should be treated as such."

Poultry Markets Become Unsettled

AUSTIN (AP)—The State Department of Agriculture said Saturday Texas poultry markets opened steady, but by Wednesday became slightly unsettled and difficult to determine. By the close, East Texas was weak and unsettled. South Texas was mostly unsettled. The undertone was unsettled in both areas.

Supplies in South Texas mostly were short for the slow-to-fair demand. Supplies were adequate in East Texas for the fairly active demand up to Wednesday, and then demand declined to slow by the close. Volume in South Texas was light to moderate. East Texas reported moderate to normal trade.

Closing prices: South 15-16; East 15 per cent at 14, 17 per cent open, 68 per cent open price basis or undetermined.

Prices year ago: South 16, East 15-16.

Prison Term Levied In DWI Case Here

D. W. (Blackie) McDaniel was assessed a sentence of a year and a day in prison by a jury in 132nd district court here Friday.

McDaniel was charged with driving while intoxicated as a second offense.

McDaniel's attorneys were Gene Dulaney and Robert R. Patterson, both appointed by the court. Prosecuting attorney was Wayland G. Holt, district attorney.

it's a feminine FALL!

Fashion acclaims the "haberdashery" look . . . borrowed from the boys . . . yet softly, gently tailored . . . Here, just two from our collection of lovely hats, tailored to match!

Dunlap's Millinery Dept.

RUTHCO . . . solid concrete portable base for oil well pump jacks . . . completely installed and unit erected in one day for one low price. It is a product and service which will save you money and is unconditionally guaranteed.

Hundreds of Ruthco bases have been installed for major companies and independents throughout the Permian Basin.

Call for cost estimates . . . you'll save time and money.

*RUTHCO base

RUSSELL-THOMAS CONSTRUCTION CO.
Telephone collect JO 4-3586 in Crane, Texas

* PATENT PENDING

DEEP TURBULENT Washing Action!

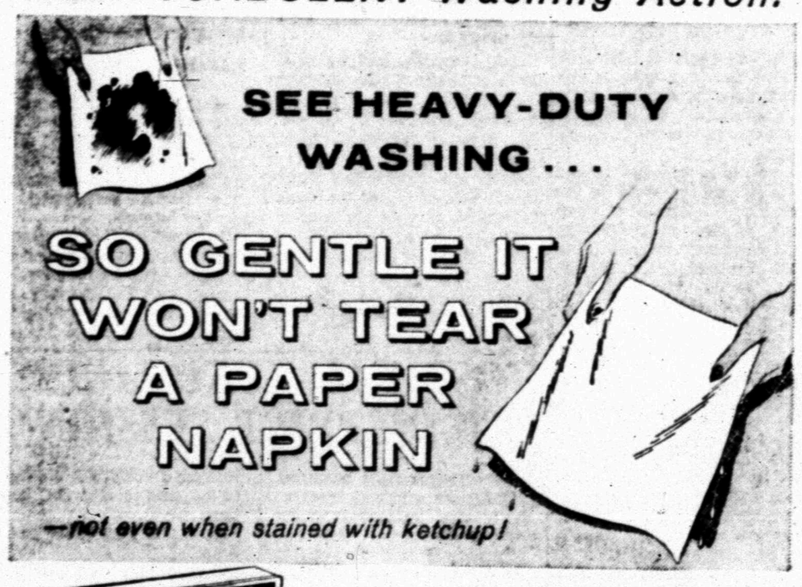

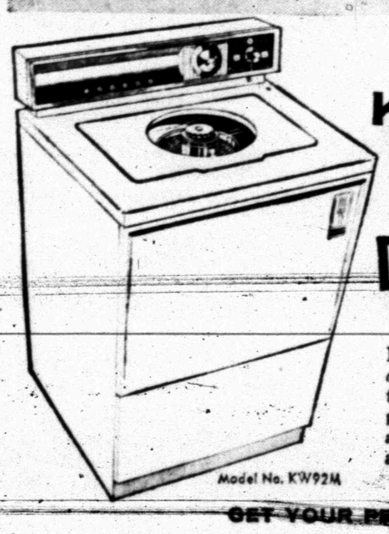

NEW 1960 KELVINATOR AUTOMATIC WASHER with exclusive DEEP TURBULENT WASHING ACTION

Here's the one washing action perfect for *all* fabrics—from dirty, grimy play clothes to filmiest underthings! And Kelvinator gives you every other worth-while feature as well. No other washers are so versatile as the new Kelvinators!

Model No. KW92M

299.95

COME SEE IT . . .

GET YOUR FREE KETCHUP DISPENSER NOW!

Roe's

4001-4003 Highland Shopping Center

McDONALD'S END OF MONTH SALE

CASH IN ON THESE GREATER SAVINGS • STARTS MONDAY THRU WEDNESDAY!

TRAIN CASE
- Tough Vinyl Cover
- Easy To Clean
- Beige, White and Blue

$4.99 ea.

Big Thirsty Terry BATH TOWELS
Size 22"x44"
44c ea.
White or solid colors to choose from. All are extra good quality! Buy Now!

Men's Fine Lawn Handkerchiefs
Large Size
12 for 87c

WARM RAYON, NYLON BLANKET

Rainbow of Colors
Only $3.99
A warm, soft blanket 72"x84" in size. In varied solid colors with a 6" acetate binding.

All Purpose PLAID BLANKET
Rayon-Nylon Blended
Just right for camping, picnicking, or yard use. Extra low price!
Viscose and Acetate 72"x84" $2.99

Full or Twin Size
Heirloom Bedspread $6.88
No ironing is needed for this beautiful, lint-free bedspread! It's extra large and reversible. Cotton with heavy fringe. Natural and colors.

HEAVY WHITE DUCK BASKETBALL SHOES
SIZES 7 TO 11
$2.88

Suction grip sole assures sure footing and fast stops. Full cushioned insole. Toe cap, bumper.

THROW RUG VALUE!
30"x50" or 24"x60"
just 1.99
Matching rug and runner in attractive high-low loop tile pattern. All cotton. Fine color assortment.

PRINTED TOWELS
2 for 88c
Gay, charming prints adorn these absorbent, lint-free terry kitchen towels. Ends are fringed. Buy now—Save!

Money Bak Foam or Large Feather PILLOWS
- All First Quality
- Sanforized
- Striped Tickings
- Regularly 4.98

2 for 7.99

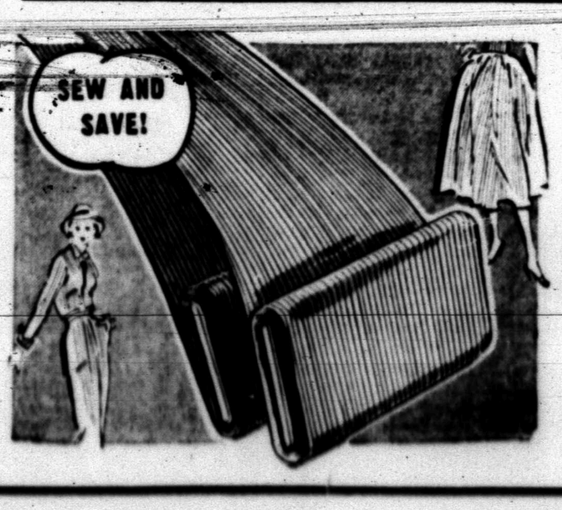

Colorful Pinwale Corduroy
Select quality . . . Machine Washable
Special 79c
Practical, popular pinwale corduroy in a kaleidoscope or rich fall colors. All first quality. 36" wide. Just toss them into the machine to wash. Solid colors only.

Another Group Of Travelaire Prints and Solids
Viscose and Acetate Washable, Crease Resistant 79c

Command Changes For Army Reserve

AUSTIN (AP) — Command of the U. S. 8th Army Corps (Reserve) changes here this week with the departure of Maj. Gen. R. G. Gard for Ft. Sam Houston.

Gard, a veteran of 41 years, will be succeeded as head of the corps soon by Maj. Gen. Stanton Babcock, now stationed with the Military Advisory Assistance Group in Paris.

Gard will report to 4th U. S. Army Headquarters for assignment pending his retirement Nov. 30.

Gen. Gard was born at Frankfort, Ind., Nov. 17, 1899, but has called Texas his home since 1901 when his family moved to Houston. He entered West Point in 1918 and was commissioned in the Field Artillery.

Among his decorations are the Silver Star, the Legion of Merit and the Philippine Liberation Ribbon with two battle stars.

Gard's long military career included three separate assignments to the military academy, active service in World War II and membership in the United Nations Command component of the military armistice commission in Korea.

After World War II, Gard was named to the military tribunal which conducted the Japanese war criminal trials.

At the U. S. Military Academy he was an instructor in English for four years, as assistant professor of history, and as treasurer of the institution.

Gen. Gard was instructor in the Field Artillery School at Ft. Sill, Okla., from 1939 until 1943. He was a combat observer with the British 8th Army in the Middle East between September and December 1942.

He assumed command of the 96th Division artillery in May 1944 and was with it in the Leyte and Okinawa campaigns.

When he returned to the United States in 1947, Gen. Gard was stationed at Ft. Meade, Md., and after his final assignment at West Point in 1949, he became artillery commander for the new 7th Corps in Germany.

He was deputy commanding general of the 3rd army at Ft. McPherson, Ga., after his return to the United States.

Gen. Gard became chief of the Joint Military Assistance Advisory Group in Korea in 1956 and his final assignments were in Texas.

Gen. Babcock was born in Ft. Leavenworth, Kan., Jan. 12, 1904, the son of the late Brig Gen. Conrad Babcock and grandson of another brigadier general.

He graduated from West Point in 1925.

Babcock fought in the Pacific during World War II and was chief of the Military Assistance Advisory Group in France from February to June 1957.

Little Change Develops In Grain Prices

By GEL MAYO
AP Business News Writer

CHICAGO (AP)—The grain futures market had moments of both strength and weakness this week but new influences lacked significant force and prices finished little changed.

Advances on some days ran to a cent or more a bushel in most of the pits on factors which appeared to be used more for guidance of speculative operations on the Board of Trade.

Real solid commercial support was generally absent although there was a fair volume of export business in wheat and corn from time to time.

Hanging over the market with no diminishing bearish effect were continued reports of good crop development.

Interest in wheat futures Thursday dropped to such a low point that less than four million bushels of the grain, less than one-third the normal amount, were traded in the pit.

Activity in soybeans attracted major interest and accounted for more than half the total trade volume on two days. At one time most of those deliveries were ahead almost three cents a bushel on reports—later discounted—that yields from the early part of the harvest were running surprisingly low and that production probably would be far less than the government's estimate of 832½ million bushels.

Although corn closed with skimpy gains it had fallen to new low prices for the season again before setting off on a moderate rally at midweek.

At the end of the week, wheat was 1-1⅝ cents a bushel lower, December $1.96¾-½; corn unchanged to ⅜ higher, December $1.09¾-⅞; oats ¼-⅜ higher, December 70½-⅝; rye unchanged to 1¾ lower, December $1.31¾-⅝; soybeans ½-⅞ higher, November $2.09⅛-2.09.

Encephalitis Hits Jersey

TRENTON, N.J. (AP)—Encephalitis has been positively diagnosed in two cases in south Jersey, and the state is closing down wooded areas as a precaution against the mosquito-borne disease.

Motorists are being cautioned to remain in their cars with the windows shut if they have a break down on the Garden State Parkway which threads through the the south Jersey pine barrens.

State police will offer mosquito repellant to stranded motorists and gas stations. The New Jersey Highway Authority, which operates the parkway, said it will close immediately five picnic areas.

Two days ago the State Health Department said there were 15 suspected cases of encephalitis—sleeping sickness—in the south Jersey shore area. The count rose Friday to 17, nine cases fatal.

Retail Sales Up Slightly Over Texas

AUSTIN (AP)—Retail sales in Texas for August improved slightly over July, the Bureau of Business Research said Saturday.

Texas sales conditions were better than those nationally.

National retail sales slipped one per cent under July, the bureau said, mainly because of the steel strike and hot weather.

Texas retail sales in August totalled $1,189,600,000. This was three per cent above July and six per cent over last August.

January-August sales hit $8,849,300,000, seven per cent above 1958. The bureau said that total retail sales for the year are now forecast at $13,622,000,000 based on the seasonally adjusted index.

Of the 26 Texas cities reporting enough retailers to permit city listings, total August retail sales in 19 cities were ahead of the preceding July, 22 topped August 1958, and 25 bettered January-August 1958.

Showing a substantial increase over July 1959 and topping the three per cent normal seasonal gain were Paris up 12 per cent; Abilene, Brownwood, and Galveston, up 10 per cent; Victoria and Waco each up 9 per cent; Greenville, Plainview, and Sherman each up 8 per cent; Beaumont up 6 per cent; and Houston, Lubbock, and Port Arthur each up 5 per cent.

Sergeant's Daughter Killed In Accident

SAN ANTONIO (AP)—Vernice Sherman, 15, daughter of a Lackland Air Force Base sergeant, died early Saturday in a one-car auto wreck near Medina Lake.

She was thrown from the auto when it rolled over after leaving Park Road 37 north of the lake.

Robert Kite, 18, of Poteet, was reported in a fair condition. Three other occupants were less seriously hurt.

NEW DRUG STORE OPENS—Mr. and Mrs. J. Elmo Crowder, right, are owners and operators of the new Thirty-seventh Street Drug, located in the Thirty-seventh Street Shopping Center just west of Big Spring highway. Mrs. Fred Beaty, left, assists in operation of the store. (Lee Watson photograph)

37th Street Drug Is Opened Here

The new Thirty-seventh Street Drug has been opened for business by Mr. and Mrs. J. Elmo Crowder, long-time druggists in Snyder.

The firm is located just west of Avenue S in the Thirty-seventh Street shopping center on Thirty-seventh Street.

Crowder originally went into the drug business here on the East highway, later sold an interest in his first drug store to a partner, then later sold out to the partner.

Prior to opening his own drug store, Crowder had worked with other drug stores here for several years.

In the new store all types of gift items, sundries, packaged drugs, magazines, cosmetics and other items will be handled.

The store will feature a complete fountain department serving all types of fountain drinks, coffee, and sandwiches.

A complete camera and film department will also be a feature of the modern new store.

In the drugs department of the business nationally advertised merchandise will be featured, Crowder said.

Assisting in the operation of the store will be Mrs. Fred Beaty.

Pvt. Halford Is On Maneuvers In Europe

Army PFC Weldon L. Halford, 23, whose wife, Bennie, lives in Snyder is participating in a lengthy large-scale field training exercise with the 3rd Armord Division in Grafenwohr, Germany. The exercise is scheduled to be concluded Oct. 17.

The training is designed to test the combat readiness of the 3rd Armored Division.

Halford, son of Mr. and Mrs. Wesley H. Halford of Brinkham, Okla., is a machine gunner is Co. D of the division's 46th Infantry. He entered the Army in May, 1958, and arrived in Europe the following November.

Urban Building Pace Declines In August

AUSTIN (AP)—Urban building construction tumbled 26 per cent in August but a large decrease was apparent after July's unusual jump, the Bureau of Business Research said Saturday.

An estimated 97 million dollars in urban building construction was authorized last month. A decline of about 4 per cent would have been seasonally normal.

Four In Area Join Navy

Two Hermleigh men and two Colorado City men were sworn into the Navy in Dallas on Friday morning.

They are Robert P. Neblett, son of Mr. and Mrs. Robert F. Neblett, Route 1, Hermleigh; Carmen L. Collier, son of Mr. and Mrs. John E. Collier, Route 2, Hermleigh; Jerry C. Uttz, son of Mr. and Mrs. Ira L. Uttz of Colorado City, and Larry L. Penny, son of William L. Penny of Colorado City.

After nine weeks of recruit training the four men will be given a two weeks leave, plus travel time, before returning to their respective schools, according to Chief Roy Treadaway, local Navy recruiter.

Leadville, Colo. Has 5-Inch Snow

DENVER (AP) — A five inch blanket of fresh snow covered the Leadville area, two miles high in the Colorado Rockies, Saturday. Three inches piled up during a six hour period early in the morning.

Snow also fell Friday night and early Saturday on Loveland, Kenosha, Red Mountain and Monarch Passes as a flow of moist air from the Pacific spread over the Rocky Mountain area. Traffic was snarled for two hours on Loveland Pass.

Allred Lauded For Fair Treatment

CORPUS CHRISTI (AP)—Federal Judge James V. Allred yearned for fair treatment for all, a minister asserted Saturday at the first of three funeral services for the former Texas governor.

Allred died Thursday of a heart attack at the age of 60 in Laredo where he was holding court.

The body of the post-depression head of the state's government lay in state for two hours at the First Christian Church here preceeding the 4 p.m. services.

It will lie in state again Sunday in the Capitol rotunda in Austin, where another service will be held. A third service will be at 3 p.m. Monday in Wichita Falls.

The Rev. W. Oliver Harrison, pastor of the Corpus Christi church, said at the services that "life should not be measured in terms of length but in terms of quality. If this be the accepted standard, then James V. Allred exemplifies it well."

The Rev. Dr. Harrison added: "His true greatness lay not in political achievement or in judicial eminence. It lay rather in the field of the spiritual.

"It lay in his intense desire for moral and religious progress for individuals and society alike. It lay in his yearning for fair treatment for all regardless of race or creed.

"It is this attribute that made James Allred a favorite of the masses."

The minister said Allred's religion motivated his feeling for people. He related that Allred taught a large Sunday School class, was a member of the board of elders of the church and a few years ago organized the Christian Foundation, sponsored by the church to aid the education of needy young people.

The body will lie in state in the capitol from 2 to 4 p.m. Sunday. Brief funeral services will be conducted in the Senate chamber by the Rev. Lawrence Bash, pastor of Austin's University Christian Church.

An official escort will take the body to Wichita Falls, where Allred began law practice. Services there will be in the First Christian Church with burial in Riverside Cemetery.

Allred was governor in the tumultous period from 1935 to 1939. He was a New Deal supporter and helped take the state through the beginnings of old age assistance, unemployment insurance, aid for dependent children and the blind, and the teacher retirement program.

The late Franklin D. Roosevelt appointed him a federal district judge in 1939. He resigned in 1942 to run for U.S. senator but lost. In 1949 he again was appointed a federal judge.

Before becoming governor he was Texas attorney general for four years.

Rogers INC

BRA FAVORITES by Exquisite Form brassieres

AS SEEN ON TV

featuring JUST A'JUST the only bra that ADJUSTS TO FIT YOUR CONTOUR

JUST A'JUST by Exquisite Form the only bra that changes its size to fit your contour! Just A'Just has all-elastic back and sides.
#257, embroidered cotton, in A, B, & C cup $2.95
#256, embroidered nylon marquisette $3.95
#1257, longline, in cotton, B & C cup $5.00
#1258, longline, in Nylon Lace $7.50

FLOATING ACTION with Tangent Straps which move as you move, frees you from shoulder strap tension. 4 section stitched cups give you glamour plus comfort.
#392, broadcloth white or black, A, B, & C cup $2.50
D cup, white only $3.50

Old Settlers Know Us... We know them!

We Want To Get Acquainted With The New Comers In Snyder!

So, If You're A New Comer In Snyder Come On Out To See Us, Whether You Want To Buy Or Not, You're Certainly Welcome!

COME OUT—SEE OUR FURNITURE—OUR PRICES ARE 'WAY DOWN YONDER!

WE HAVE Cadillac quality AT Rambler prices!

Snyder Furniture Co.
4300 B.S. Hwy. HI 3-5259

Member Texas Optometric Association

Drs. Blum and Nesbit
OPTOMETRISTS
1825-25th St.
Phone HI 3-3992

ART STYLE DRESS SHOP

Ike Clark... Texas' Best Known Fashion Name...

Scotch type worsted suit fashioned with self binding in front and on pocket. Perfectly fitting peplum accented by small leather belt. Blending color accent found in handkerchief in pocket. Matching leather buttons and belt.

Colors of grey/blue and red/green.

Sizes 8-18.

ike clark

Big Spring Highway
Phone HI 3-9421

Coleen Weaver, Homer Bishop, Owners

PENNEY'S ALWAYS FIRST QUALITY!

GIRLS' DRESSES
- Wash 'N Wear
- All Dark Cottons
- Sizes 4 to 14

$1.88 ea.

WOMEN'S SLEEPWEAR
- Waltz Length Gowns
- Baby Doll Pajamas
- Long Pajamas
- All Wash 'N Wear

$1.50 ea.

Men's KNIT SHIRTS
- Machine Washable
- White or Colors
- Small • Med. • Large

$1.50 ea.

Only 13 SOILED SHEETS . . $1 ea.
Size 72x108

Boys' Gingham SPORT SHIRTS . . . 50c
- Short Sleeve Sizes 6 to 18

Men's KHAKI PANTS $1.50 pr.
Broken Sizes

Men's KHAKI SHIRTS $1.50 ea.
Broken Sizes

10 Pairs MEN'S SLACKS . . $2 pr.
- Wash 'N Wear Broken Sizes

Only 6 Men's FELT HATS . . . $3 ea.

Boys' DRESS SLACKS . . $2 pr.
- Wash 'N Wear

Women's KNIT BLOUSES . . 50c ea.
Sizes 32 to 38

All Silk HEAD SCARFS . . . 50c
33x33 Inches

Unhemmed FLOUR SQUARES 20c ea.
33x33

Better Quality BED SPREADS . . $3 ea.
Odds 'N Ends • Twin Size

REMNANTS
TREMENDOUS SAVINGS!

6 BIG DAYS OF VALUES!

SEPTEMBER 28 THROUGH OCTOBER 3

Tomatoes — Gardenside — Give Zip to Your Special Dishes. 10 No. 303 Cans . . . .

Spinach — Gardenside — Rich in Iron and Vitamins. 10 No. 303 Cans . . . .

Del Monte Corn — Cream Style Golden — Delicious Nuggets of Goodness. 6 No. 303 Cans . . . .

Libby Green Beans — Have Summer Garden Cut Beans On Your Table in Minutes. 6 No. 303 Cans . . . .

Cherub Milk — Evaporated — Just Right for Cooking, Coffee or for Baby. 8 14½-Oz. Cans . . . .

$1

TEMPEST

Tuna — Light Meat Grated — Delicious in Casseroles. 6 No. ½ Cans $1

DEL MONTE

Catsup — Try the Liveliest-Tasting Catsup Ever. Delicious on French Fries. 6 14-Oz. Bottles $1

SAFEWAY DOLLAR DAYS

Pinto Beans — Highway—Large Dry Limas or Dark Red Kidney Beans. 3 No. 303 Cans 29¢

KITCHEN CRAFT

Flour — Milled Exclusively for Home Baking. 10-Lb. Bag 69¢

Grapefruit Juice — Town House Natural Delicious Breakfast Beverage. 4 46-Oz. Cans . . . .

Del Monte Juice — Tomato. 4 46-Oz. Cans . . . .

Orange Juice — Bel-Air Frozen — Delicious in Party Punches or for Snacks. 5 6-Oz. Cans . . . .

Fish Sticks — Captain's Choice Frozen Precooked. 4 8-Oz. Pkgs. . . . .

Green Beans — Bel-Air Frozen. Regular Cut or French Style. 5 9-Oz. Pkgs. . . . .

$1

POOCH

Dog Food — Regular or Liver Flavored. 14 4-Lb. Cans $1

HIGHWAY

Pork & Beans — Or Dry Blackeye Peas, or Spaghetti. 12 No. 300 Cans $1

★ 1-Lb. Loaf 19¢ — Bakery Special of the Week

Regular 23c Value — Skylark Slenderway BREAD

Sandwich Bread	Mrs. Wright's. White Sliced.	1½-Lb. Loaf	26¢
Hamburger Buns	Skylark — 8-Count.	13-Oz. Pkg.	19¢
Black Bread	Mrs. Wright's. Old World.	1-Lb. Loaf	25¢
Profile Bread	Perfect for Weight Watchers.	1-Lb. Loaf	25¢

Cottage Cheese — Lucerne Regular. Farmer Style, Chive, Low Calorie or Dry Curd. 1-Lb. Ctn. 23¢

Dill Pickles — Zippy Whole — Perfect for the Relish Dish. 2 22-Oz. Jars 45¢

French Fries — Bel-Air Frozen — French Fried Potatoes. 2 9-Oz. Pkgs. 25¢

Baby Okra — or Blackeye Peas — Bel-Air Frozen. Mix 'em or Match 'em. 4 10-Oz. Pkgs. 69¢

Get Your Free "Cross-Out" Card

SAFEWAY 'Fresh' EGGS

Grade 'A' Eggs — Breakfast Gems — Grade "A" Quality — Small Size. 3 Doz. $1.00

Large 'AA' Eggs — Cream O' The Crop — Grade "AA" Quality — Large Size. Dozen 59¢

Iced Tea Blend — Canterbury Tea. 48-Ct. Bags or ½-Lb. Box 49¢

Safeway Meats

Pork Sausage — Safeway Regular or Hot. 2 2-Lb. Rolls $1.00

Ground Beef — Made from U.S. Inspected Beef. An Economical Buy. (Pound 45c or) 2 Lbs. 89¢

Pork Roast — Boston Butt. Delicious Dinner Treat. Lb. 39¢

(Meat Prices Effective Monday and Tuesday, September 28 and 29 ONLY)

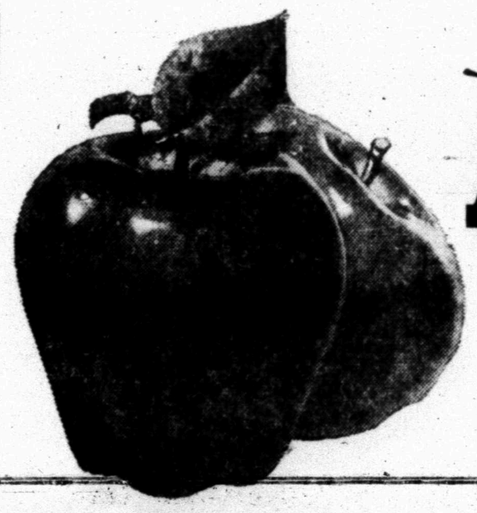

Safeway Produce

APPLES — Red Delicious. New Crop Fancy Grade. 4-Lb. Cello Bag 45¢

Bell Peppers — Perfect for Stuffing. Lb. 12¢

Pears — Bartlett. Carefully Ripened. Very Flavorful. 2 Lbs. 25¢

Yellow Onions — Hamburgers Call for Onions. Lb. 4¢

(Produce Prices Effective Monday and Tuesday, September 28 and 29 ONLY)

Corn Meal — Kitchen Craft — Yellow. For Corn Bread at It's Very Best. 5-Lb. Bag 25¢

Ice Cream — Lucerne Party Pride — Assorted Flavors. ½-Gal. Ctn. 69¢

Airway Coffee — Mild and Mellow Flavor. (2-Lb. Bag . . . 97c) 1-Lb. Bag 49¢

Nob Hill Coffee — Top Quality — Rich Blend. (2-Lb. Bag . . . $1.09) 1-Lb. Bag 55¢

Prices Effective Monday thru Saturday, Sept. 28, Oct. 3, in Snyder

We reserve the right to limit quantities. No Sales to Dealers.

SAFEWAY

Conveniently Located to Serve you at 1507 25th Street

Northwestern Races Past Sooners, 45-13

By CHARLES CHAMBERLAIN
Associated Press Sports Writer

EVANSTON, Ill. (AP) — Dick Thornton's heady quarterbacking and passing, and Ron Burton's electrifying runs today charged up Northwestern for a shattering 45-13 defeat of Oklahoma, the nation's second-ranked football team.

It was the illness-weakened Sooners' worst licking since Oklahoma A & M handed them a 47-0 trouncing in 1945. It also marked under Coach Bud Wilkinson—the previous being a 34-13 setback by Texas in 1947, Wilkinson's first year.

Five Oklahoma regulars became violently ill two days before the game because of apparent food poisoning. All played most of today's game.

The second quarter of the nationally televised game before a capacity crowd of 50,000 was played in a near clouburst.

In the curtain of rain that at times obliterated the field, both sides packed the game's highlights into the quarter.

Oklahoma scored a touchdown on a 45-yard thrust in 11 plays that cut Northwestern's lead to 13-7. The score came on a hoopla pass involving three of the five Sooner regulars stricken with food poisoning.

From the Northwestern 7, Bobby Boyd slipped a backward pass to Jim Carpenter, who tossed to Brewster Hobby in the end zone. Jim Davis, another of those who been sick, booted the extra point.

Northwestern, rated No. 10, then scored twice to clamp a lid on the outcome with a 27-7 halftime bulge, spoiling Wilkinson's first venture against a Big Ten team since taking over at Oklahoma. Halfback Burton slashed 62 yards for a touchdown. Later, Wayne Chamberlain recovered an Oklahoma fumble by Jackie Holt on the Sooners' 8. On the first play, Thornton threw a touchdown pass to Paul Yanke — a dripping, flurred figure in the end zone.

A Thornton run and a Thornton pass failed for the extra two points after each touchdown.

Oklahoma	0	7	0	6—13
Northwestern	13	12	6	14—45

NW—Purdin 1 run (Stock kick)
NW—Thornton 6 run (kick failed)
Okla—Hobby 7 pass from Carpenter (Davis kick)
NW—Burton 62 run (run failed)
NW—Yanke 8 pass from Thornton (pass failed)
NW—Burton 7 run (pass failed)
NW—Yanke 19 pass from Holcomb (pass failed)
NW—E. Kimbrought 57 lateral interception (Purdin pass from Thornton)
Okla—Holt 2 run (run failed)

Boston Decisions Senators In 11th

BOSTON (AP)—Jackie Jensen's two-out homer in the 11th inning Saturday brought the Boston Red Sox a 5-4 decision over Washington.

Boston had surged from behind with a three-run burst in the ninth to tie it 4-4.

Reds Edge Pirates

CINCINNATI (AP) — Two-out singles by Vada Pinson and Gus Bell drove in the runs in the ninth inning Saturday that gave the Cincinnati Reds a 7-6 victory over the Pittsburgh Pirates. Until that, the game had been marked by home runs. Three by each sire.

Birds Trip Yankees

NEW YORK (AP) — Joe Ginsberg's two-run single in the 11th inning started the Baltimore Orioles toward a five-run inning and a 7-2 victory over the New York Yankees Saturday. Al Pilarcik wrapped it up with a three-run homer after two were out.

Army Dumps BC By 44-8

WEST POINT, N.Y. (AP) — Army rolled over Boston College, 44-8, Saturday on four touchdown passes by Joe Caldwell and the hard-running of Bob Anderson, Steve Waldrop and Don Donko.

It was Dale Hall's debut as Army football coach. Earl Blaik retired in mid-winter after 18 brilliant years.

This looks like another strong Army team. Conspicious in the offence was the lonely end, originated by Blaik and effectively played by Bill Carpenter.

Army jumped into a 14-0 lead in the first period on two touchdown passes by Caldwell, one for 12 to Carpenter and the other for 7 to Anderson, at which point Jim Sullivan, study Boston sophomore, scared the crowd of 22,500 with a 63-yard kickoff return. He scored moments later on a 24-yard pass from John Amabile.

The Boston Eagles promptly charged to a first down on Army's 7 but Amabile's fumble ended things and from then on Army couldn't be stopped.

Army tallied in the second period on a 42-yard pass from Caldwell to Waldrop, added two more in the third period feature by a 25-yard run by Anderson and a 67-yard gallop by Bonko, and punched over a fourth period counter on a 9-yard pass from Caldwell to Carpenter.

After an initial period of fumbling Army settled down to its task in the season's opener with grim precision. Only the study little Sullivan could dent Army's strong defense effectively. By way of comparison, Navy defeated Boston College last week 24-8.

Georgia Tech Nudges SMU

By VERNON BUTLER

ATLANTA (AP)—Fred Braselton, a transplanted Texan, topped dandy Don Meredith at his own game Saturday and passed underdog Georgia Tech to a 16-12 football victory over Southern Methodist.

The freckled quarterback from Corpus Christi climaxed two 70-yard touchdown drives by throwing scoring passes to ends Jim Powell and Fred Murphy. On the second and decisive drive, Braselton took the starch out of the Southwest Conference Methodists with a 33-yard run to the SMU 12. He might have gone all the way but he lost his shoe and slipped into a tackler's arms.

A conversion after the first touchdown and a fourth quarter 32-yard field goal, both by Tommy Wells, supplied the Tech victory margin over the Mustangs, sixth ranked nationally.

SMU almost pulled it out on the last play of the game when Frank Jackson grabbed a Tech punt at his five and raced 50 yards before Tech tackle Toby Deese, the last Yellow Jacket defender, knocked him out of bounds.

Meredith, billed as one of the nation's greatest passers, treated a shirt-sleeved crowd of 44,000 to a classy demonstration by tossing scoring passes of 22 and 37 yards to Jackson and Glynn Gregory.

But he needed a deflection by Murphy to get the ball into Jackson's hands. Meredith missed both conversion attempts.

Meredith kept pitching through the fourth quarter completing five straight passes before Tech guard Jack Moss intercepted one and checked SMU at the Tech 40.

A superb Tech line, led by Maxie Baughan, Jack Rudolph and Deese, halted two SMU drives at the five and the four early in the game.

Braselton completed five of seven passes in Tech's first scoring drive. Including the payoff pitch of 13 yards to the 6-foot-5 Powell, Braselton negotiated 50 of the 70 yards by air. Powell caught his deep in the end zone, stretching above the Mustang defenders. The second 6-point toss was grabbed by the leaping Murphy at the goal line.

Meredith needed only 50 seconds and three plays to achieve the second SMU touchdown. The lanky Mustang ace hauled a kickoff back 34 yards, then hit Henry Christopher, Mike Hackney and Gregory in the astonishing drive. Gregory, changing speed brilliantly, darted five yards behind the Tech safety man before taking the 47-yard touchdown pass.

Tech gained only 73 yards passing to 241 for the air-minded Mustangs, but Braselton made all of his in the point making drives.

Deese and Baughan were credited with nine tackles each. Deese, a senior, played his best game for the 16th-ranked Yellow Jackets of the Southeastern Conference.

SMU	0	12	0	0—12
Georgia Tech	0	7	6	3—16

SMU — Jackson 22 pass from Meredith (kick failed).
SMU — Gregory 37 pass from Meredith (pass failed).
Tech—Powell 13 pass from Braseeton (Wells kick).
Tech—Murphy 10 pass from Braselton (pass failed).
Tech—FG Wells 32.

Kansas Falls To Syracuse

SYRACUSE, N.Y. (AP)—Syracuse's football team unleashed a mighty ground game and surprising passing Saturday to wear down battling Kansas 35-21 despite two touchdowns by brilliant sophomore Johnny Hadl.

Hadl returned a kickoff 97 yards and twice surprised Syracuse with quick kicks of 63 and 59 yards to keep the Jayhawkers in a game where Syracuse commanded virtual control of the ball.

Helped by its massive line, Syracuse rolled for 32 first downs to four for the sophomore-studded Kansans.

Syracuse finally broke loose for four touchdowns in the second half after Kansas capitalized on a fumble and Hadl's run to lead 15-12 midway in the third period.

Quarterback Gerry Schwedes slammed over from the 6-inch line and again from the 3 to put syracuse ahead for keeps early in the fourth quarter. Syracuse led by 20 points, 35-15, before Hadl scored from the 12 with three minutes remaining.

Radio & TV SERVICE
"Your Satisfaction Guaranteed" Day or Night
PHONE HI 3-6421
Snyder Electronics
710-25th. St.

Let the children enjoy the summer outdoors with toys and play equipment from . . .
TOYLAND
"A Toy For Every Child"
KEEP YOUR CHILD HEALTHY AND CONTENT WITH THE RIGHT TOYS TO ENJOY.
4021 Highland Shopping Center Ph. HI 3-5762

Aggies Edge Michigan St.

EAST LANSING, Mich. (AP)—Texas A&M made an early lead stand up and upset once-proud Michigan State, 9-7, defeat before 49,509 hometown fans Saturday.

Michigan State had won 15 straight against non-Big Ten foes. The last time the Spartans were beaten outside the conference was a 20-19 edging by Notre Dame in 1954.

Texas A&M had a 9-0 lead at the intermission and allowed Michigan State a single touchdown in the third period.

Aggie Quarterback Charlies Milstead threw himself from the one for a first period touchdown. A fumble recovered by Ralph Smith on the 16 set up the score.

Another MSU fumble, grabbed by Bill Godwin on the 20, set the stage for an Aggie field goal early in the second quarter. Randy Sims booted a 31-yarder.

Michigan State roared back 66 yards to score its long touchdown after the second half kickoff. Fullback Blanche Martin bucked over from the one and Art Brandstatter kicked the extra point.

Michigan State lost despite a heavy edge in the statistics. The Spartans had 18 first downs to 9 for Texas A&M and netted 167 yards rushing and 158 yards passing to 129 and 58, respectively, for the Texans.

Michigan State Coach Duffy Daugherty, last place finisher in the Big Ten with a 3-6-1 record last season, had added a new double-winged T and optimistically talked about a new look for the Spartans.

But Dean Look, his No. 1 quarterback, was missing. Look sprained the shoulder of his right throwing arm and watched glumly from the press box.

Texas A&M twice threatened to score in the second half. The Aggies powered from their 20 to the MSU 10, but a fumble stopped the march. The visitors were deep in Spartan territory again in the fourth quarter.

Texas	6	3	0	0—9
Michigan State	0	0	7	0—7

A&M—Milstead 1 run (kick failed)
A&M—FG Sims 31
MSU—Martin 1 run (Brandstatter kick)

Bull Leads Bears Over Colorado U.

By KEITH FULLER

BOULDER, Colo. (AP)—Sophomore Ronnie Bull jarred his way to a 74-yard broken field touchdown run and caught a 10-yard scoring pass to give the speedy Baylor Bears a 15-7 football victory over Colorado Saturday.

The Bishop, Tex., halfback was the Baylor star—running, catching passes and playing great pass defense.

The Bears, playing their season opener under new coach John Bridgers, were jittery and green in the first period, but gained poise in the final three quarters, soundly outplaying the Coloradoans.

Baylor's speed in the line and backfield was the biggest difference.

Colorado scored first midway in the first period. The touchdown was set up by a Baylor fumble on the Bears' 3. Two plays later Quarterback Gale Weidner sneaked over from the 1. Joe Dowler converted.

Baylor took the lead in the second period on Bull's brilliant run that started over guard from scrimmage. A pass from Quarterback Ronnie Stanley to Halfback Tommy Minter gave Baylor a 2-point conversion and an 8-7 lead.

Early in the third period Stanley and Bull played pitch and catch to score again. With Stanley throwing and Bull the receiver, the Bears moved to the Colorado 10. From there Bull took a Stanley pass in the end zone for his second touchdown.

Baylor	0	8	7	0—15
Colorado	7	0	0	0—7

OU—Weidner 1 run (dowler kick)
Bay—Bull 74 run (Minter pass from Stanley)
Bay—Bull 10 pass from Stanley (Corley kick).

Highland Rips Hobbs

HOBBS — In a wild free-for-all of scoring, Highland managed to outlast Hobbs Friday night by 45-33, as both teams scored in every quarter.

Mike Soto was the big gun in Hobbs' losing cause, scoring three touchdowns on gallops of 50, 20 and 15 yards. Other Hobbs tally-totaling was contributed by Adams and Firestone, who scored on runs of 70 and 8 yards, respectively.

Quarterback Woody Owens was the big man in the saddle for the Highlanders, as he passed for a total of four TD's, three to favorite target Darrell Petty, and the other to Lewis Moore. Owens also marked up two scores in the first quarter on yard-long line bucks.

Dozens of Smart Fabrics to choose from

We will help you choose just the right fabric and color for your drapes.
Drappery Material in stock. Samples of any kind of drappery materials.
Custom Drapes
Phone HI 3-9916
Hardware For Drapes
MODERN
Furniture & Appliance
308 East Highway

O'REAR FURNITURE CO.
M. M. O'REAR—Manager
Eleven years ago the Marshall Furniture Co. on the south side of the square was purchased by Mr. L. C. Carmichael and Mr. M. M. O'Rear and moved to the present location of O'Rear Furniture in 1950. The firm was operated under that ownership until 1955 when Mr. and Mrs. O'Rear purchased the entire stock and continued to operate under the name of Carmichael Furniture Co. until January 1st., 1959 when it became O'Rear Furniture Co. Mr. Carmichael retired in 1955.
O'Rear Furniture Co. wishes to thank everyone for the continued patronage over the years. Without your support, success would not have been possible. We hope our service has been satisfactory and hope to serve you again and again in the years to come.
To show our gratitude, this week we are offering some truly wonderful buys on top quality furniture.

11th. ANNIVERSARY SPECIALS!
Prices Good This Week Only! Shop and Save!
LIVING ROOM SUITES 25% off
BEDROOM SUITES 25% off
LOUNGE AND TV CHAIRS 25% off
DINING ROOM AND DINETTE FURNITURE 25% off
ALL •MIRRORS •LAMPS •PICTURES 25% off
SANDRAN—ARMSTRONG—FLOOR COVERING
TOP TRADE-IN ON NORGE REFRIGERATORS AND STOVES
Good Stock Of:
•UNFINISHED FURNITURE
•STROLLERS •WALKERS
•SWINGS •CAR SEATS
•NURSERY CHAIRS
•BABY CRIBS
•HIGH CHAIRS
LANE CEDAR CHESTS
Lay-A-Way For Christmas or 1.00 Down Delivers!
We Carry... Name Brand MATTRESSES
•SPRING EASE By Blackwell
•MORNING GLORY
•U.S. KOYLAN Foam Rubber
ONE GROUP OF LIVING ROOM TABLES
—BROKEN SETS—
50% off
TWO EXTRA NICE Used Refrigerators
BARGAIN PRICED!
Remember! Use Our Lay-A-Way Plan For Christmas!
904-26th. Street "Where Home Begins" Phone HI 3-4141
MR. & MRS. M. M. O'REAR, CO-OWNERS—HAZEL RILEY, BOOKKEEPER & SALES LADY—CECIL OSBORNE, SALESMAN

SPORTS

LSU Thumps Frogs, 10-0

BATON ROUGE, La. (AP) — Quarterback Warren Rabbs bullseye passing and sophomore Wendell Harris talented toe took up the slack for Louisiana State's stymied running game and the Tiger's whipped Texas Christian 10-0 Saturday night.

Rabb whipped a 45-yard scoring pass to halfback Johnny Robinson for the LSU touchdown with four minutes left in the first half.

Harris booted a 29 - yard field goal four plays after the second quarter opened.

All-America halfback Billy Cannon was used sparingly by the Tigers, the defending national champions and top-ranked team in the Associated Press poll. He accumulated 35 yards on eight carries, but broke the back of a promising TCU threat late in the fourth quarter when he returned an intercepted pass to the TCU seven.

With Harris and Earl Gros anchoring the attack, the Tigers started the second quarter drive on the 50, and 10 plays later Harris split the uprights.

Power running by halfback Tommie Neck, another of the talented LSU first-year men, started the drive for the Tiger touchdown. Rabb faded back, almost lost his footing and connected with Robinson on the dead run at the TCU 12. The Horned Frog defenders were no match for the speedy LSU halfback.

LSU's powerful line stopped TCU's only major scoring threat on the goal line in the opening minutes of the last period.

Fullback Merlin Priddy hit the center of the line from the Tiger one but was smothered by the LSU forward wall.

TCU	0	0	0	0	— 0
LSU	0	10	0	0	—10

LSU — Robinson (45, pass from Rabb) (Harris placement) Harris (20).

Longhorns Whack Maryland, 26-0

By ED OVERHOLSER

AUSTIN, Tex. (AP)—Texas parlayed a leathery defense and a startling number of nimble backs to crush Maryland 26-0 Saturday night.

Scampering sophomore Jack Collins of Dallas bolted 86 yards on the Longhorns' first offensive play for a touchdown. It was the longest run from scrimmage by a Texas back in 25 years.

Three fumbles and an intercepted pass preceded each of the Texas touchdowns before 47,000 fans in muggy Memorial Stadium. Texas has yet to be scored on.

Elfish Richard Novak, 158-pound sophomore quarterback, and the bull-like blasts of hammering fullback Jim Joyce kept Maryland hopes high until the third period, when Texas scored three times.

Trailing 7-0, Maryland had a first down on the Texas 9 with 14 seconds left in the first half but time and an alert pass defense killed the Terapins best threat.

Fullback Don Allen pounced on two Joyce fumbles and a fourth string left end, Deene Gott, landed on another which paved the way for touchdowns. Fullback Mike Dowdle picked off a desperate pass along the sidelines and his 19-yard burst set up the fourth one.

Veteran signal caller Bobby Lackey Engineered Texas 61 yards after an Allen recovery on the 39. Halfback Bobby Gurwitz and Lackey made the key plays in the drive, with fullback Clair Branch diving over from the one.

Halfback Rene Ramirez romped 22 yards for the third score and David Russell, another sophmore sprinter from Amarillo, threaded 17 yards for another touchdown.

Vols Stun Auburn In 3-0 Victory

By ESCAR THOMPSON

KNOXVILLE, Tenn., (AP) — Tennessee stunned Auburn, the nation's third-ranking team, 3-0 Saturday and snapped college football's longest unbeaten streak at 24 games.

A 20-yard field goal by end Cotton Letner provided the Vols' victory before a sun-splashed crowd of 40,500.

Tennessee, outweighed about 20 pounds per man, put up such a stubborn defense that the favored Tigers were never able to penetrate the Vol 20.

In fact, Auburn got to the 20 only once and that threat was halted by safetyman Bill Majors' pass interception—one of two Majors made at vital stages of the bruising battle.

Another interception by Vol fullback Neyle Sollee on Tennessee's 19 halted Auburn's only other real scoring threat in the dying moments. The Vols ran out the clock.

Tennessee's drive for its game-winning field goal came midway the second period after linebacker Ken Sadler recovered halfback Jimmy Pettus' fumble on the Auburn 44.

After two short line gains, Majors faked a pass and sprinted 21 to the Tiger 24. Two plays later, Majors passed nine yards to end Mike La Sorsa on the 9. Auburn stiffened and held on its 3. Letner booted a 20-yard field goal at a sharp angle.

A short time before Letner hit the uprights, he had missed one from the Auburn 7. This try came after Sadler grabbed one of four Tiger passes the Vols intercepted.

Sadler, short and slow of foot, speared the pass at midfield and was tackled from the rear on Auburn's 24.

Sensational kicking by Majors and his tailback understudy, Gene Etter, kept Auburn backed up in its end of the field most of the game. Between them, the little Vol backs averaged 45.1 yards on eight punts.

Clemson In Romp, 47-0

CHARLOTTESVILLE, Va. (AP) —Clemson's fifth-ranked football team trampled Virginia 47-0 in an Atlantic Coast Conference football game Saturday.

Only 80 seconds of the opening period had elapsed when the savage-tackling Tigers showed who was boss on a 54-yard scoring pass from quarterback Harvey White to halfback Bill Mathis.

Quarterback Lowndes Shingler's 48-yard touchdown pitch to end Ed Bost boosted the Clemson margin to 14-0 moments later and after that it wes all downhill or the Cavaliere, now losers in their last 10 starts over a two-season span.

Clemson	14	0	27	6	—47
Virginia	0	0	0	0	—0

JONES CONVERTS—Devane Jones, Tiger guard who has a sharp left toe, is shown above making one of five perfect place kicks through the uprights Friday night against the Big Spring Steers. Jones accounted for four extra-points and one field goal for a total of 7 points in the 31-6 Tiger victory. Frank Moore, quarterback, is shown holding the ball above. (Lee Watson photograph)

Braves Still Alive In NL Flag Chase

By JACK HAND
Associated Press Sports Writer

MILWAUKEE (AP) — Warren Spahn, Milwaukee's "Old Dependable," kept the Braves alive in the torrid National League race Saturday by beating Philadelphia's Robin Roberts 3-2 in a tight pitching duel.

Spahn's victory, No. 267 of his illustrious career, set a new record for left-handers in the National League.

While the Braves were easing out this thinly cut decision over the last-place Phils, the Dodgers lost 12-2 to the Chicago Cubs.

San Francisco still had a chance to tie if they won their last three games and the Braves and Dodgers lose Sunday.

Spahn allowed only two hits in the first five innings but they were home runs by Gene Freese and Wally Post. An unearned run had pulled the Braves even in the fourth on a wild peg by Freese.

As the game wore on, the 38-year-old Spahn seemed to get stronger. Although he was pulled out of a deep jam in the seventh by fine defensive play and saved again by a nice play by shortstop Johnny Logan, he finished with a flourish.

After Milwaukee finally crashed through for a third run off Roberts in the last of the eighth, Spahn struck out both Eddie Bouchee and Post and made Freese fly out.

Hogs Nudge Okla. State

LITTLE ROCK, Ark. (AP)—The Arkansas Razorbacks scored the first two times they got the ball, then rode out a thunderstorm for a 13-7 victory over Oklahoma State University Saturday night.

Twelve OSU fumbles, three of which Arkansas recovered, and brilliant play by Arkansas' sophomores wear big factors in the Porkers' second victory in as many starts this season.

All-Southwest Conference halfback Jim Mooty single-handedly stopped a late OSU drive by grabbing a fumble on his own 21-yard line. One play later he ran 27 yards to put the ball back in Cowboy territory.

Sophomore fullback Curtis Cox, who was subbing for injured Joe Paul Alberty on Arkansas' first unit, played a major part in the first Razorback touchdown. He gained 53 yards in an 88-yard drive, and rammed over from the two in the first quarter. Halfback Freddy Akers kicked the point.

Giants Blank Cards, 4-0

ST. LOUIS (AP)—Unpredictable Sam Jones of the still-hopeful San Francisco Giants pitched the second no-hitter of his major league career Saturday night, throttling the St. Louis Cardinals 4-0 for his 21st victory in a game halted in the eighth inning by high winds and heavy rains.

Jones' magnificent effort in the first game of a scheduled twi-night doubleheader kept alive the Giants' thread-thin chance for a tie in the hot Natonal League pennant race.

Talkington Leads Raiders Over OSC

By HAROLD V. RATLIFF

LUBBOCK, Tex. (AP) — Tall Ken Talkington provided a Frank Merriwell finish as he passed and kicked Texas Tech to a 15-14 victory over Oregon State Saturday night.

As a crowd of 20,000 screamed like banshees, Talkington rammed across from the Oregon State 1-yard line with only 43 seconds to go, then kicked the extra point that kept Texas Tech unbeaten for the season.

Talkington accounted for all the Texas Tech points in the important intersectional triumph. His passing had rolled up 49 yards and put the ball on the Oregon State five in that final drive. Here pass interference was called on a throw Talkington made to Bake Turner on the Oregon State one.

Texas Tech won the game with one of the greatest finishes ever seen here, scoring all its points in a little more than one priod. Talkington got each touchdown with a 1-yard run. He also passed to Turner for the 2-point conversion after the first.

Oregon State's mighty ground attack had whipped up two touchdowns in the second period and things looked dark for the outplayed—until then—Red Raiders. But they came back with unbridled fury in the third period and had Oregon State on the run the rest of the way until the Beavers made a final drive that reached the Tech 36 as time ran out.

Oregon State	0	14	0	0	—14
Texas Tech	0	0	8	7	—15

OSC—Gilmore 7 run (Kasso run)
OSC—Kasso 9 run (run failed)
TT—Talkington 1 run (Turner pass from Talkington)
TT—Talkington 1 run (Talkington kick)

Ken Schinkel of Springfield, Mass., led the American Hockey League's individual scorers last season with 43 goals.

GRID SCORES

By The Associated Press

EAST
Syracuse 35, Kansas 21
Penn State 21, VMI 0
Yale 20, Connecticut 0
Cornell 20, Colgate 15
Holy Cross 31, Dartmouth 8
Columbia 21, Brown 6
Rutgers 8, Princeton 6
Army 44, Boston College 8
Penn 26, Lafayette 0
Harvard 36, Massachusetts 22
Navy 29, William & Mary 2
Maine 0, Rhode Island 0
Slippery Rock 13, Edinboro 12
Carnegie Tech 14, St. Vincent (Pa) 13

SOUTH
West Virginia 10, Richmond 7
Clemson 47, Virginia 0
Georgia Tech 16, SMU 12
Georgia 21, Vanderbilt 6
Florida 14, Mississippi State 13
Tennessee 3, Auburn 0

MIDWEST
Notre Dame 28, North Carolina 8
Missouri 20, Michigan 15
Indiana 20, Illinois 0
Wisconsin 16, Stanford 14
Ohio State 14, Duke 13
Texas A&M 9, Michigan State 7
Nebraska 32, Minnesota 12
Northwestern 45, Oklahoma 13

Kidd Wins First Match

Dr. R. J. Kidd, defending champion, advanced to the second round of the City Golf Tournament as close matches marked the first week of play.

Dr. Kidd decisioned Ed Free, 3-2, in first round play.

Others who advanced in the championship flight included Gene Knight, who defeated John Pickering 1-up in 19 holes; J. E. Harney, winner over O. K. Fletcher 1-up; Wayne Boren, who defeated Bill Atwood 1-up in 19 holes; Sterling Parker, who defeated E. A. Brooks 1-up and Harold Lacik, who defeated Cecil McClatchy, 6-5.

In the first flight, Dan Warren defeated Malven Stevenson 1-up in 19; Ross Carroll defeated Ted Lamb 2-1; Howard Crenshaw defeated Roy Hock, 2 - up, and Max Dyer defeated Dr. W. N. Jones, 5-4.

In the second flight, Ken Hought defeated Charlie Morrow, 2-1, and Leon Autry defeated James Black, 1-up.

In the third flight, Bill Looney defeated Leon Spearns, Rev. Edward Chrisman defeated Roy Smith 1-up, Bill King defeated Jack Finley, Kenneth Goforth defeated N. S. Ritchie, Marion Whitehead defeated Maurice Kingsberry 1-up and Aubry Cox defeated Glen Wilson 5-3.

Golf Teams In Tie

Two teams wound up in a deadlock with 62 each in the Pro Am tournament Saturday at the Snyder Country Club.

One of the winning teams was composed of Jim Hamilton, Sweetwater, John Lynch, H. B. Loyd of Seminole and Max Dyer, while the other was composed of Bob Henderson, Snyder Country Club Pro, Dr. B. J. Weaver, Dr. John Raines and Max Dyer.

Two other teams were in a deadlock at 63, one group including John Keys of Brownfield, Kelton Green of Sweetwater, Dan Warren and Dale Harmon, and the other Shelby Coker, R. S. McCullough of Big Spring, Gene Knight and L. G. Dean.

Dr. R. J. Kidd, with a 74, was low amateur, while John Lynch with 75 was runnerup.

Henderson fired a 73 to pace the pros, while C. G. Griffin of Brownfield had a 76, Max Ramsey of Plainview 79 and Norman Supulver of Sweetwater 80.

pedwin.
young ideas in shoes

League Leading men call for Curve in black smooth or Black Chino buck
9.95

Advertised in LIFE

THOMPSON'S
Southeast Corner of Square

We have moved to
Highland Realty Office
4006 Big Spring Highway
Associated With Us Is
Ruth Keenan
Res. Phone HI 3-6144
Geo. J. & Lydia Webb
Real Estate
Office Phone HI 3-5171
Res. Phone HI 3-6508

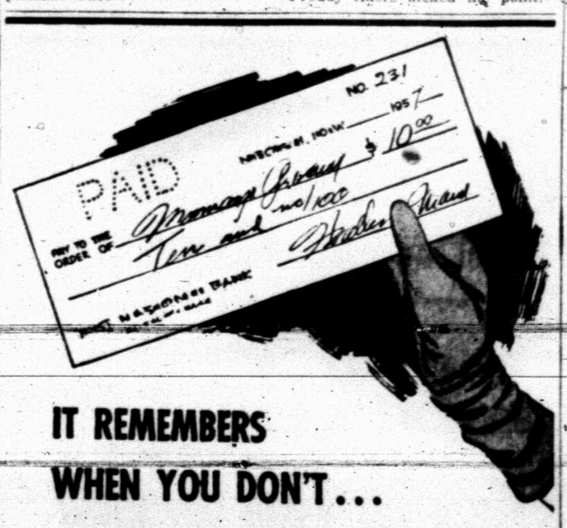

IT REMEMBERS WHEN YOU DON'T...
How Much You Paid • Whom You Paid
For What You Paid • When You Paid
It Pays To Pay-By-Check
WEST TEXAS STATE BANK
Member Federal Deposit Insurance Corp.
The Dependable and Appreciative Bank

Heats the utensils... not the kitchen

COOL ELECTRIC COOKING

You'll enjoy cool cooking when you cook electrically. Electric surface cooking units transfer heat to utensils by direct metal-to-metal contact, with no intervening air space. They heat the utensils and the food, with a minimum of heat waste into the kitchen. The electric oven is insulated all around — *including the bottom* — to keep heat inside the oven and out of the kitchen. Start now to enjoy cool cooking the modern electric way. And discover electric cooking's other advantages of cleanliness, speed, accuracy and automatic operation. See your electric range dealer soon. Cook electrically ... live better electrically!

MEDALLION HOME — LIVE BETTER ELECTRICALLY
Cool electric cooking is a feature of all Live Better Electrically Medallion Homes.

TEXAS ELECTRIC SERVICE COMPANY
B. L. BROWN, Manager Phone HI 3-5461

n Tie

Sweetwater, Dan
ale Harmon, and
Coker, R. S. Mc-
Spring, Gene
. Dean.
d, with a 74, was
hile John Lynch
nnerup.
ed a 73 to pace the
. Griffin of Brown-
Max Ramsey of
nd Norman Supul-
er 80.

n.
oes
E
S
League Lead-
g men call for
Curve in black
ooth or Black
Chino buck
9.95

SPORTS

Between You And Me

By JERRY JACKSON

WHICH WAY will Leo the Lip jump next? It's a downright baffling question. However, it's a query which has practically no one sitting on the edge of his seat, since this Durocher fellow is the very essence of perpetuality. He's a lot like Ol' Man River, in that he just keeps rollin' along.

To give a little background on what has transpired in the past few days, we'll mention first that Leo gave up his $65,000 a year job as announcer for NBC in order to return to his first love, baseball. Whether or not this was a loss to television and a gain to the National Pastime is conjectural. He might very well have been on his way out as a TV announcer, anyway, since his shiny dome was becoming a constant source of irritation to both cameramen and viewers alike, especially on bright days. But this is no than petty guesswork, and should more than likely be striken from the record as irrelevant.

His next step, which followed on the heels of the announcing resignation, was seemingly, to offer his managerial services to the highest bidder. Sort of a "I'm-available-now-who-wants-a-pennant?" kind of thing. However, at this time he continues to remain a free agent.

No Bread Line For Leo

OF COURSE, he shouldn't have to rely on his unemployment check too long, owing to the fact that it won't be long until "managers season" is upon us. It comes along every year about his time, and is just like dove season or quail season, except that front-office men start shooting at honest-to-goodness people instead of birds. So it's getting to be the time of year when losing managers start getting "gun-shy".

An example of this came about this past week when Joe Gordon of the second-place Cleveland Indians and boss man Frank Lane embarked on a war of words, which subsequently led to Joe's managerial demise. He gave the idea that if Mr. Lane wouldn't let him run the club as he saw fit that he'd just take his ball and glove and go home, and told him that he couldn't fire him even if he wanted to, 'cause he'd just quit.

However, this particular story has a happy ending, since they turned right around and kissed and made up a couple of days afterward. Joe implied that, shucks, Mr. Lane wasn't such a bad guy to work for after all, and that he reckoned that he must've just sort of lost his head. All the while Frank was sitting around summing things up, after which he made this statement: "After summing everything up, I decided that the best man to succeed Joe Gordon was Joe Gordon." And to show that he was sincere, he saw to it that good ol' Joe signed a new two-year contract, along with a reported $10,000 a year raise in pay.

But, as has been brought out in the past, the Gordon Case constitutes a rare and unusual occurrence, and should be catalogued in the once-in-a-blue-moon file.

The Lip Had Knack For Winning Pennants

NOW, what about Leo? He was a controversial character during his playing and managing days, but won a lot of ball games while guiding the New York Giant and Brooklyn Dodger destinies, and has several pennants to prove it. He's the type of fellow who is quick of temper and loud of mouth, possessing what might be termed an "ultra-violent" personality. His well-known comment that "nice guys finish last" is to him practically a philosophy of life. He's a go-getter from the word "go," and in that fact is found his appeal. As a young admirer of his once said, "I like him because he used to kick dirt on the umpire's pants."

Perhaps his biggest achievement, though, is that many, many years ago he married Laraine Day, a movie actress, and the two of them remain bound by the matrimonial bond to this very day. Such goings-on are definitely frowned on in Hollywood, and they are both to be commended on their perseverance.

So, for Laraine's sake... let's hope that Leo finds a job.

Tigers Lower Boom On Steers

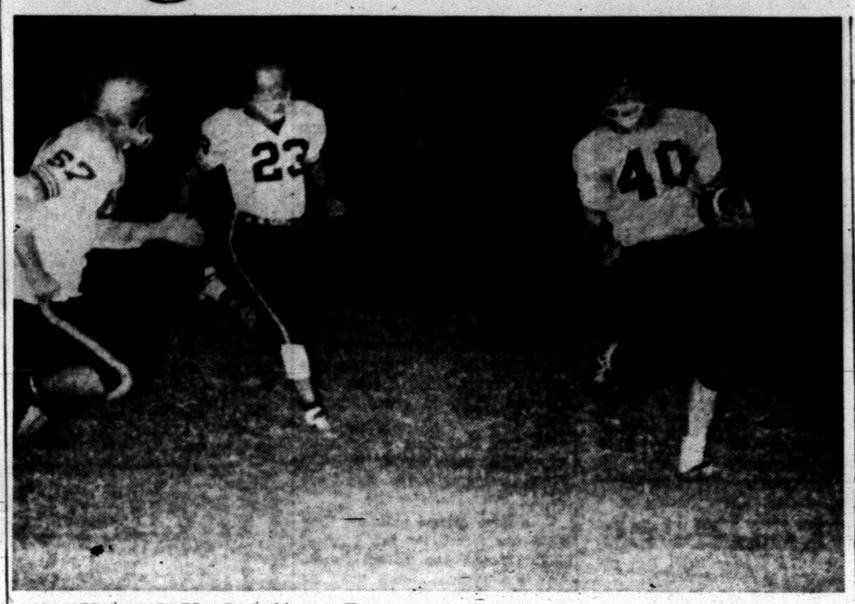

HAYES RAMBLES—Dick Hayes, Tiger quarterback, is shown coming through a hole in the right end of his line as he started on an 80-yard run for Snyder's opening touchdown Friday night. Two Big Spring Steers, Bud Bridges, No. 67, left, and Benny Edwards, No. 23, give unsuccessful chase. (Lee Watson photograph)

Tiger Stadium was the scene of an awfully lot of good, hard, clean football Friday night, as those terrificly tough Tigers wore down a scrappy Big Spring bunch, subduing the Steers beneath a 31-6 onslaught.

It took the locals three quarters before they were able to muster up a full head of steam, as evidenced by their holding only a 10-6 lead going into the final stanza, but the last period was teetotally Snyder's, and it was a very determined group who made the most of it.

Following the kickoff, the Tigers got themselves into a hole in one quick hurry, as Quarterback Dick Hayes received and handed off to Halfback Jesse Crawford, who fumbled on his 23. As the pileup cleared, a Steer came off last, and it was first and ten for Big Spring on the Bengal 23. However four running plays netted the visitors only six yards, and Snyder took over on downs.

The Tigers then proceeded to march to three first downs in a row, as Hayes and Fullback Eddie Watson performed the bulk of the carrying. But a 15-yard holding penalty stymied the drive, and the Longhorns took over on their own 38-yard line. Two plays and five yards later the Steers quick-kicked 37 yards, the ball dying on Snyder's 20.

On the first play from scrimmage Hayes served notice of things to come as he hippity-hopped toward right end, darted into the secondary, feinted a wouldn't-be tackler out of position, shifted into a lower gear, breezed along the west sideline for about 20 yards, then shifted into high and headed southeast with six points in mind. The run covered 80 yards and gave Snyder a 6-0 bulge with 3:08 still remaining in the first quarter. Devane Jones split the uprights for the extra point, and the Tigers were on their way.

On the series of downs succeeding the kickoff, the Steers chalked up their only first down of the first half, as Halfback R. L. Lassiter lugged for 12 yards. After an anemic 15-yard punt out of bounds, Snyder took over on its own 41, and Halfback Marcus Strickland picked up a first down on a 14-yard blast through left tackle as the quarter ended.

Snyder powered down to the Steer 26 before relinquishing on downs, at which point the visitors took over. Lassiter toted for three, followed by an attempted keeper by Quarterback Tommy Whatley. This proved to be a mistake, as Guard David Wiman broke through to smear him for a four yard loss. A loss of another yard on the next play brought on the punt situation, and Halfback Johnny Freeman booted dead on the Tiger 48.

The next series of plays saw Hayes toss to End Barry Walker for 14 yards, Watson through the middle for five, a Hayes to Strickland aerial into the right flat for seven, for a total of two quick first downs. Then Halfback Jim Fitzgerald picked up four and Hayes kept for six and another first down. On the next play, Hayes pitched out to Fitzgerald for eight yards, but the run was nullified on a disputed play, the officials ruling that the pitchout was a forward lateral.

The resulting penalty put a temporary kink in Snyder's goalward push, however, and the stage was set for Jones' toe. On this 17-yard field goal attempt, he booted from the 28, and the score jumped to 10-0, which is how it stood at the half even though the Tigers knocked on the door two more times in the closing minutes.

The third quarter was primarily Big Spring's, as the defense stiffened and held the Bengal scoring machine in check. Tackle Tommy Minton's kickoff carried down to the seven, where it was gathered in and run back 52 yards by Steer Halfback Benny Edwards. From this point Big Spring rolled to its only tally, following two quick first downs. The final five yards were picked up by Lassiter on a sweep around left end. Fullback Jerry Dunlap tried for the extra point, but his kick pooped out just before it reached the goal posts.

The ensuing kickoff ushered in a wild melee of play-making, as Hayes took the handoff from Crawford on his 17, and came within a hair's breath of duplicating his spectacular first half scoring jaunt. He waltzed and sidestepped his way down to the Steer 17-yard line, at which point he was eventually brought down.

On Snyder's first play there was a fumble on an attempted handoff with Big Spring recovering. The Tigers regained possession on the next play, however, as Halfback James Gilbert miscued, at which time alert Tiger Tackle Jim Huffman pounced upon the wayward pigskin on the Steers' 19-yard line. Then, to complicate matters, Fitzgerald fumbled and the Steers recovered once again.

A 68-yard drive for a touchdown opened the fourth quarter, set up on the running of Hayes, Fitzgerald, and Fullback Wayne Berry. Watson counted again on the scoring play as he lumbered six yards through right tackle, carrying not only the ball but a couple of Big Spring tacklers over the goal with him. And Jones preserved his spotless extra point record by booting the goal.

As the Steers took the kickoff they were unable to move the ball and attempted to punt on fourth down. However, the ball got away from kicker Freeman, and Guard Ron McGrew leaped on it in very short order, setting up the next TD on Big Spring's 12. Strickland sniffed paydirt on a 10-yard shot over left tackle, but was waylayed two yards short of the goal. The next play found Watson ramming over right guard for the score and Jones converting.

Big Spring was charged with roughing the kicker on the extra point attempt, so the resulting 15-yard penalty had Minton kicking off from the Steer 45-yard line. A fumble by Gilbert on the five spelled the final death knell for the Longhorns, as Quarterback Frank Moore engineered the last TD. It was accomplished by Fitzgerald, who bolted through the line fo rthe final three yards. Dependable Jones kicked the extra point, his seventh for as many tries this season.

For all practical purposes, that was the end of the old ball game, except for two sparkling defensive plays on the part of the Tigers. The first came on a stopper which left no doubt, when on Lassiter's kickoff return Crawford remained the only man between him and a touchdown. Young Jess hit him low and hard, and he stayed hit. The other came at Lassiter's expense, too, as Linebacker Mike Moffett broke through to unceremoniously dump him for an 18-yard loss as the Steers were threatening deep in Tiger territory.

It was a sweet victory brought about by a bunch of eager, well-coached boys who knew what they were out there for.

INDIVIDUAL STATISTICS

RUSHING

Player, Team	TCB	Yd.	Avg.
Eddie Watson, Snyder	11	53	4.8
Wayne Berry, Snyder	4	42	10.5
M. Strickland, Snyder	3	31	10.3
James Fitzgerald, Snyder	8	47	5.9
John Weaver, Snyder	1	-1	-1.0
J. Crawford, Snyder	2	1	.5
Dick Hayes, Snyder	12	113	9.4
Frank Moore, Snyder	1	2	2.0
Tommy Whatley, Big S.	8	15	1.9
Jerry Dunlap, B. S.	7	11	1.6
Benny Edwards, B. S.	6	6	1.0
R. L. Lassiter, B. S.	10	2	.2
Johnny Freeman, B. S.	1	-10	-10.0
Jimmy Madry, B. S.	2	4	2.0
Jack Irons, B. S.	3	11	3.7
Jerry Tucker, B. S.	3	6	2.0
David Maberry, B. S.	1	10	10.0

PASSING

	Att.	C.	Yds.	TD	Int.
Hayes, Snyder	13	5	54	0	1
Cross, Snyder	1	0	0	0	0
Whatley, Big Spring	3	2	21	0	0
J. Tucker, Big Spring	9	2	36	0	1

PASS RECEIVING

	Rec.	Yds.	TD	Int.
Strickland, Snyder	2	13	0	0
B. Walker, Snyder	1	14	0	0
Weaver, Snyder	2	27	0	0
Edwards, B. S.	1	15	0	1
Robert Carr, B. S.	1	6	0	0
R. Sch'bach, B. S.	1	25	0	0
Maberry, B. S.	1	11	0	0

PUNTS

	No.	Tot. Yds.	Avg.
Lassiter, B. S.	1	47	47.0
Madry, B. S.	2	50	25.0
Freeman, B. S.	4	106	26.5

KICKOFF RETURNS

	No.	Tot. Yds.	Avg.
Hayes, Snyder	2	81	40.5
Edwards, B. S.	2	61	30.5
James Gilbert, B. S.	1	13	13.0
Tucker, B. S.	1	8	8.0
Lassiter, B. S.	1	55	55.0
tucker, B. S.	1	8	8.0

SCORING

	TD	K	R	TP
Hayes, Snyder	1	0	1	6
Devane Jones, Snyder	0	5	0	7
Watson, Snyder	2	0	2	12
Fitzgerald, Snyder	1	0	1	6
Lassiter, B. S.	1	0	1	6

TACKLES CHART

	Tackles	Assists
S. Woolever, Snyder	0	1
Jim Robinson, Snyder	3	1
Barry Walker, Snyder	1	1
G. Reaves, Snyder	1	0
R. McM'y, Snyder	1	0
Jim Huffman, Snyder	2	5
T. Minton, Snyder	0	2
C. Gladsen, Snyder	5	5
David Wiman, Snyder	7	0
Bob Smith, Snyder	1	0
Jones, Snyder	0	1
R. Scarborough, Snyder	3	1
Larry McNair, Snyder	1	0
Watson, Snyder	9	5
Berry, Snyder	2	0
M. Moffett, Snyder	3	0
Strickland, Snyder	1	1
Fitzgerald, Snyder	0	1
Weaver, Snyder	1	1
Crawford, Snyder	6	2
Hayes, Snyder	2	1
Cross, Snyder	0	1
Moore, Snyder	1	0

Divide '6' Ekes Ira

DIVIDE — In a six-man game played here last night, Divide successfully squeaked by Ira's Bulldogs, 25-16, in a hard-fought contest.

Scoring for the Bulldogs came about as a result of runs by Halfback Donnel Eubank and by Elvin Loper. Eubank also booted both extra points following the scores.

Chief point-maker for the Dividers was Halfback Ray Owens, who carried over for two touchdowns. Other Divide scoring was contributed by Jerry Hyde and Clayton Saunders, who each made a six-pointer, with Saunders running over an extra point.

Colts, Bears Are Winners

The Colts decisioned the Hotshots, 22-6 and the Bears Walloped the Frogs, 30-0, in Pee Wee football league play Saturday.

Donnie Newman, Sandy Wellborn and Murray Bowden scored touchdowns for the Colts, with Bowden counting on a 60-yard run. The Colts made 160 yards rushing, with Bowden and Newman the leading ball carriers, followed by Jeff Jarratt who played a good offensive game. The Colts earned four first downs and were penalized twice.

The Hotshots scored in the second quarter with Powers Boothe making the TD. They got only 23 yards on the ground, but managed 76 in the air on four completed passes from Boothe to Buddy Powell. Boothe and Powell were the leading ball carriers.

Randy Hales, Kenneth Deike, Marvin Mayfield and Paul Kimsey scored touchdowns for the Bears. Hales ran over one conversion and Deike two. Mayfield was the leading ball carrier for the Bears, who gained 198 yards on the ground. Jerry Smedley was outstanding for the Bears on defense.

The Frogs threatened twice, but lost the ball on fumbles both times. Eddie Greenfield was the Frogs' leading ball carrier, making 59 of their 88 yards, followed by Roy Taylor and Quarterback John Conley.

Eagle, Breck Tilt Is Week's Feature

By The Associated Press

Abilene will play Breckenridge this week in a game that might establish the top schoolboy football team of Texas.

Breckenridge has been looked upon as such since the Class AAA state champions played Wichita Falls, the Class AAAA kings, to a 14-14 tie and got credit for outplaying the Coyotes.

Last week Breckenridge was pressed to beat Levelland 7-6 and now it faces Abilene, the team that has been beating the Buckaroos.

The schedule for the week is bulky and includes a big share of conference games as the Class AAAA and AAA teams start going after championships. However, the Abilene - Breckenridge game, a nonconference affair, still is the big one.

Wichita Falls smashed Fort Worth Poly 67-0 last week to head the parade in Class AAAA. Highland Park showed its mettle in beating Texarkana 20-14. Corpus Christi Ray stayed up with the top-ranked boys as it took down Baytown 20-6.

Nederland, ranked just back of Breckenridge in Class AAA, kept on rolling with a 29-21 decision over Waco University.

This week's schedule by districts (Games marked C are conference. All games are on Friday unless otherwise marked):

CLASS AAAA

1. Thursday: Ysleta 'Bel Air vs. El Paso Jefferson. El Paso Burgess vs. El Paso Bowie (c); Friday: Roswell at El Paso High. Marfa at El Paso Tech; Saturday: Odessa at El Paso Austin.
2. Snyder at Odessa Permian. Lubbock Monterey at Midland. San Antonio Jefferson at San Angelo. Sweetwater at Big Spring.
3. Borger at Amarillo Palo Duro (C2. Pampa at Amarillo Tascosa (C), South Oak Cliff at Lubbock.
4. Garland at Arlington.
5. Thursday: Irving at Fort Worth Paschal; Friday: Highland Park at Arlington Heights. Fort Worth Brewer vs. Fort Worth Tech.
6. Thursday: Dallas Wilson vs. Dallas Kimball; Friday: Dallas Sunset vs. Dallas Hillcrest. Dallas Samuell vs. Dallas Adamson. Dallas Adam vs. Dallas Crozier.
7. Denton at McKinney. Denison at Greenville.
8. Fort Worth Poly at Lufkin. Fort Worth Carter at Marshall. Texarkana at Shreveport Fair Park. Grand Prairie at Longview. Corsicana at Tyler.
9. Thursday: Houston Lamar vs. Houston Milby. Houston Bellaire vs. Houston Davis. Houston San Jacinto vs. Houston Sam Houston.
10. Houston Jones vs. Houston Reagan.
11. Jacksonville at Port Neches. Lake Charles at Beaumont. Beaumont South Park at Lake Charles La Grange. Vidor at Orange.
12. Thursday: Galveston at Pasadena (c) Galena Park at Freeport (c).
13. San Antonio Harlandale at San Antonio Travis. Bryan at Huntsville. Brownwood at Temple. Corpus Christi Miller at Waco.
14. Austin at Corpus Christi Ray. Pharr at Harlingen. San Benito at Edinburg. San Antonio Tech at Brownsville; Saturday: Alice at Corpus Christi Carroll.
15. Fort Arthur at Victoria. San Antonio Highlands vs. San Antonio Edison (c) San Antonio Burbank vs. Alamo Heights.
16. South San Antonio vs. San Antonio Lanier. Laredo at Beeville.

CLASS AAA

1. Dalhart at Dumas. Artesia at Levelland. Perryton at Phillips. Olton at Hereford.
2. Thursday: Fort Worth Castleberry at Odessa Ector; Friday: Lamesa at Brownfield. Hobbs at Andrews. Pecos at Fort Stockton; Saturday: Colorado City at Kermit.
3. Ballinger at San Angelo Lakeview.
4. Stephenville at Weatherford. Altus, Okla., at Vernon. Abilene at Breckenridge.
5. Azle at Diamond Hill. Terrell at Carrollton. Mesquite at Richardson. Birdville at Fort Worth Eastern Hills.
6. Hugo, Okla., at Paris. Denton at McKinney. Tyler Lee at Mt. Pleasant. Denison at Greenville. Fort Worth North Side at Gainesville.
7. Waco at Nacogdoches. Athens at Gladewater. Sulphur Springs at Carthage. Henderson at Center.
8. Wills Point at Waxahachie. Kilgore at Palestine.
9. Killeen at Gatesville. Ennis at Cleburne. LaVega at Hillsboro.
10. Houston St. Thomas at Aldine. Navasota at Brenham. Bay City at Conroe. Bryan at Huntsville. Houston St. Pius at Smiley.
11. Silsbee at Jasper. Baton Rouge Istrouma at Nederland.
12. Alvin at Liberty. Deer Park at La Marque. El Campo at Boling.
13. Refugio at San Marcos. Lockhart at Seguin. San Antonio Brackenridge at Kerrville. San Antonio MacArthur at Fredericksburg. Austin McCallum at New Braunfels.
14. Thursday: San Antonio Lee at Del Rio. San Antonio Central Catholic vs. San Antonio Sam Houston; Friday: Carrizo Springs at Eagle Pass. Uvalde at Devine.
15. McAllen at Kingsville. Robstown at Aransas Pass. Port Lavaca at Port Arthur Byrne. Cuero at Gonzales.
16. Brownsville St. Joseph at Rio Grande City.

Nightmarish Night For Tiger Foes

Past and future Tiger opponents had an extremely rough time of it Friday, winning only two of eight games played.

The wins were racked up by Borger, which downed Duncan, Okla., 30-20, and by Breckenridge, which barely nosed out a fire-up Levelland team by 7-6. Both Breckenridge and Levelland are coming up in the near future on Snyder's schedule.

In other games, Odessa Permian fell to Lubbock Monterey, 7-20, Monahans walloped Colorado City 36-6, Stamford eked out Sweetwater by 8-6, Lamesa went down before Kermit, 6-18, and Lake View was edged by Del Rio, 22-28.

Cardinals Fall 28-0

HERMLEIGH — Plagued by the injury bugaboo, the Hermleigh Cardinals found the going rough here Friday night, as they fell 28-0 before the Roscoe Plowboys.

Roscoe tallied in every quarter in taking the decision, as Jerry Richburg started the scoring with a minute to go in the first quarter on a three yard romp. The try for extra points via the airways was unsuccessful.

Well into the second quarter, Fullback Joe Duncan sliced over right guard from five yards out for the second Plowboy TD, as the Cards had fumbled on their own 20 to set up the scoring situation. Walter Richburg carried over for the bonus points. Late in the half, when the Cards were imbedded on their seven yard line, a bad pass from center sailed over the double stripe, and tackled Glenn Long pounced on it for a safety, which completed first half scoring.

Late in the third quarter Duncan scored again on an 11-yard run, the extra point try falling incomplete. Walt Richburg was responsible for the final Roscoe tally, as he plowed over from two yards out. An attempted pass for the extra points failed.

Leading ground gainers in the game were Duncan with 97, and Card halfback Wallace Wall, who piled up 50.

Gail Slips By Forsan

GAIL — The Gail Coyotes copped their 28th victory in a row Friday night, downing a stubborn Forsan team by 22-12.

Neither team was able to muster a scoring drive in the initial stanza, but Gail broke the ice early in the second quarter, as right halfback Carroll Ramsey bolted 55 yards for a touchdown, and left half Raymond Walton carried over for two more points. Later in the same period Quarterback Steve Stephens tallied on a five yard keeper, and following an extra point failure, the score read 14-0 for Gail at the half.

Forsan came out like a house afire in the second half, scoring twice before the Coyotes could counter punch. Their first score came on a 10-yard run by Quarterback Jerry Bardwell, the try for extra point being no good. The other resulted from a five yard dive pay by Halfback Harold Bartlett, pushing the score to 14-12.

Ramsey took out some Coyote insurance midway in the quarter, however, as he bulled through for 20 yards on a cross buck for Gail's final marker. Quarterback Larry Doyle winged to Ramsey for the extra points following the TD.

Badgers Win Opener, 16-14

MADISON, Wis. (AP)—Wisconsin's highly touted football machine combined bruising power and alertness for a 16-14 victory over Stanford today in the mud.

Fullback Tom Weisner scored two touchdowns on short line smashes and Karl Holzwarth booted a 26-yard field goal as the Badgers launched their 1959 campaign.

After Weisner's second touchdown, on a four-yard slant off left tackle in the third period, Stanford broke into the scoring column on the brilliant passing of All-America candidate Dick Norman.

The slick quarterback lobbed a high pass to Chris Burford for a 54-yard scoring play at the nine-minute mark of the third quarter.

Then, with the rain pouring so heavily it resembled snow, Norman directed a 72-yard touchdown march in the closing minutes.

Early Wynn Notches His 22nd Victory

DETROIT (AP) — Early Wynn pitched his 22nd victory Saturday and John Callison batted in five runs with a grand slam homer and a double as the Chicago White Sox defeated the Detroit Tigers 10-5.

Wynn, Chicago's probable choice to pitch the World Series opener, warmed up by working only five innings giving up four hits.

Gerry Staley and Turk Lown followed Wynn to the mound.

Visual Care At Reasonable Cost!

You do not have to pay excessive prices. We charge only actual cost of lenses and frames—plus fee for examination and fitting of glasses.

Call Today For Appointment

Dawson Optometric Clinic

1906-26th St. Phone HI 3-4503

Specialized Muffler Shop

ALL-NEW ALLOY-COATED*

*ALUMINUM CADMIUM LEAD ZINC

MAREMONT MUFFLERS

Lasts Over Twice As Long As Ordinary Mufflers

FREE INSTALLATION

Use Your Charge or Budget Account

Central Tire Service

1931-25th. St. Phone HI 3-3841

TIME OUT!

"Hits you like a tank, doesn't he!"

When it's time out for insurance call Howard Milburn or J. L. "Broadway" Browning at Midwest Insurance Agency, 1907-40th. Street, for all kinds of insurance—Fire · Auto · Bonds · Liability · Workmen's Compensation · Accident & Health—Dial HI 3-6306.

accent on fabric... and comfort!

Manhattan GOLDEN NEEDLE®

AUSTIN BLAKE SHIRTS

golden needle tailored of pimasheen, the champagne of cotton

Look for the Golden Needle in the label of this shirt. It indicates a standard of shirtmaking craftsmanship that only MANHATTAN® — with years of Shirtmaking experience — can attain. It signals superior fabrics, perfect tailoring.

These French Cuff Shirts are highlighted at Rogers with Swank cuff links of the elegant continental styling. Shirt $5 & $5.95 Cuff Links $2.50 to $5.00

Rogers Men's Shop

AMUSEMENT

O'Keefe Worried About Audience

NEW YORK (AP)—He's been in the acting business since his teens, but for the first time in his life Dennis O'Keefe is trying to talk up an audience.

O'Keefe is star and part owner of a pleasant little situation comedy series called, for some reason, "The Dennis O'Keef Show." The second installment is coming up next Tuesday evening on CBS.

But the movie and TV actor is pretty worried. Not about the show, nor the critics. Not even about a sponsor; he's got one.

What O'Keefe's stewing about is getting the great American television audience to watch his program.

The problem is this: "The Dennis O'Keefe Show," on the network at 8 p.m., is preceded by shows of local origin on the various CBS stations through the country. But at both rival NBC and ABC, network time starts at 7:30 p.m. and on Tuesday nights each competitor starts with an hour-long Western. NBC has "Laramie," and ABC alternates "Bronco" and "Sugarfoot."

This means that when O'Keefe's show starts, most of the big television audience is halfway through a shoot-'em-up. Presumably anybody, even a body bored with the cow-country dramas, would be reluctant to dial out at a point where the villain still has the girl and the hero is lying unconscious on the floor of the shack.

"I know the audience will like our show if they see it a few times and get to know the characters," says the actor worriedly. "That's something you have to remember about shows like this—you don't get the audience instantly, as you can with one of the bang-bang action shows. And I know there are an awful lot of people who are sick of their constant diet of private eyes and Westerns."

O'Keefe decided he would try to overcome the problem by hitting the road, visiting major TV cities and talking about his show.

"I figure the only way to do it is to get the word-of-mouth started," he says.

But in the process, he did so much talking, took on so many newspaper, radio and television interviews on behalf of the show that his own vocal chords collapsed.

"So—if it works, great," he says with a philosophical shrug. "If it doesn't, fortunately, it's not a matter of life and death. This is just another facet of show business."

Dennis O'Keefe may think his show's poked in television's darkest corner, but some other shows—new ones and old ones—also face some very rugged battles for survival.

CBS, for instance, has a little comedy called "Dennis the Menace" — unhappily competing directly with ABC's Sunday night giant, "Maverick" and the second half of NBC's "Riverboat." NBC's new "Love and Marriage"—a situation comedy, too — is on Monday nights against the last half of ABC's "Cheyenne" and all of CBS' "The Texan," both successful, older shows with big audiences.

Cliff Arquette's new ABC "Charley Weaver's Hobby Lobby" on Wednesday nights had better be funny. Its competition is the last half, respectively, of NBC's "Wagon Train" and CBS' revised, hour-long "Line Up."

Perhaps ABC's "John Gunther's High Road," on Saturday night is in an even worse spot than "The Dennis O'Keefe Show." Poor John comes at the same time as CBS' "Perry Mason" and NBC's "Bonanza."

It's beginning to look as if the roughest fighting in television is not on the screen at all, but in the networks' programming departments.

Auto Mishap Kills Aviation Cadets

BEEVILLE (AP) — Two naval aviation cadets from Chase Field here died Friday night when a car overturned 10 miles west of Sinton.

They were Ray Bowlin, 23, of Coalinga, Calif., and Richard Stack, 21, of Plandome, N. Y.

H-H-L Fate Poses Latest Mystery

By BOB THOMAS
AP Movie-TV Writer

HOLLYWOOD (AP) — What happened to Hecht-Hill-Lancaster?

Hollywood has been wondering about that ever since the news leaked out that the highly successful producing firm was dissolving. Its future had seemed solid. H-H-L had been the biggest of the independents. Its prosperity had helped trigger the new era of film making, with stars heading companies that rivaled the major studios.

Now H-H-L is no more. I sought the reasons from Burt Lancaster as he changed into his '20s togs as revivalist in "Elmer Gantry."

"We were losing money," he said. "It's as simple as that. No, it isn't really. There were other factors involved. We had built up an organization that was too big for the things we wanted to do."

He explained how film economics had tripped up himself and partners Harold Hecht and James Hill.

"It would have been easy to turn out the surefire pictures, the blockbusters. But we didn't want to do that. We also wanted to do the pictures that interested us as creators.

"But you can't spend two or three years preparing a film that might have limited appeal. 'Sweet Smell of Success' cost $2,200,000 and it didn't do business. 'The Bachelor Party' cost a million and it will barely show a profit. We won't get our money back on 'The Rabbit Trap,' which cost $500,000. We have a wonderful picture in 'Take a Giant Step,' but I doubt if it will make money.

H-H-L had fabulous success with two of its early films. Lancaster reported "Trapeze" grossed 14 million and "Vera Cruz" 9 million. But big grosses were not the partners' sole aim, and now they feel they will be happier at separate tables.

TOGETHER AT LAST—May Britt, Hollywood's latest glamour girl, and Curt Jurgens are co-starred at last in the year's greatest love story, "Blue Angel" playing next Sunday (Oct. 4-5) at the Palace Theater in Snyder.

Autumn Produces Little TV Cheer

NEW YORK (AP) — Autumn bowed in officially Wednesday, but television's fall-winter season is still wide open. So far the parade of shows, old or new, hasn't given us much to cheer about.

The roll call to date includes 20 shows from last year and 17 newcomers to the home screen.

And what's the word? Most of the new entries have been pallid carbon copies of things that were popular last year. The Westerns, for example, are so much like identical twins that this reviewer can't tell one cowpoke or one story line from another. All the detective-adventure shows seem to follow a gory path of sadistic violence.

In fact, the new season has been so dreary that a smooth, unpretentious half-hour dramatic show starring June Allyson seems like a tour-de-force, and a pleasant evening of Jerome Kern music like a love letter from NBC.

And there's more—much more—of the same to come.

While the American broadcasting networks have been concentrating their crews and cameras on covering the Khrushchev visit, Radio Free Europe has been doing a double job: broadcasting the news of the visit and answering Communist propaganda. RFE is broadcasting the news to Hungary, Czechoslovakia, Poland, Bulgaria and Romania, and reports that in spite of jamming it is getting 90 per cent of its programs through. This is done by aiming all 16 of their European transmitters at one target — a whole country — for 20 minute intervals so that the programs literally saturate the airwaves.

Among some dandies they have corrected are two from Radio Sophia and monitored by RFE. One Communist broadcast to the Bulgarians led off with "Mr. Peace, as the ordinary Americans call Khrushchev, arrived in San Francisco today." And another reported that "American newspapers had characterized the Khrushchev visit as the most important landing since Columbus." RFE has also kept its listeners informed of the Soviet Premier's handling of prickly questions on Hungary, Soviet worker's right to strike and others which the Communist press has either ignored or glossed over.

Buddy Hackett, once Jackie Gleason's second banana, is been cast as a heavy, of all things, in a forthcoming installment of "The Rifleman." George Gobel's regular aides will include his old colleague John Scott Trotter as musical director and Harry Von Zell, late of the Burns and Allen show where he doubled as straight man and commercials-spieler. Gobel's show will alternate with Jack Benny Sunday nights starting Oct. 11. As might be expected, Edd Byrnes will this season share star billing on ABC's "77 Sunset Strip" after all that hair combing and bop talk last year.

Mexican Governor To Visit In Valley

HIDALGO, Tex. (AP) — Dr. Norberto Trevino Zapata, governor of Tamaulipas, Mexico, will visit the Lower Rio Grande Valley Sunday.

He will go to Corpus Christi to address the Intracoastal Canal Assn. after an Edinburg luncheon sponsored by the Valley Chamber of Commerce.

Argument On Singer Easy To Promote

By JAMES BACON
AP Movie-TV Writer

HOLLYWOOD (AP) — If you want to get a good argument going at your next party, casually ask opinions on who is the greatest male singer of the modern show business era.

A reporter tossed that one into the hopper at a Hollywood gathering the other night and it kept the party going into the small hours.

Many names came up but the finalists boiled to two—Bing Crosby and Frank Sinatra.

Most agreed that if the question pertained to today only, Sinatra would win. If limited to the last 25 years, then Crosby gets the nod. That, in effect, makes it a tie.

It's true that Bing is not singing much these days, whereas Frank is singing better—and more—than ever.

Both have earned millions. Bing holds the record for the greatest single record sale of all time—"White Christmas"—now past the 10 million mark. Frank is the all time champion album seller.

They are the two most imitated singers alive today. Some of Crosby's imitators have become almost as famous as he. Dean Martin and Perry Como both started as Crosby imitators. Martin says unabashedly: "Bing had his tonsils removed and I bought them."

Perry developed his own style on TV and records but in the old days he sounded more like Crosby than Bing himself. Como, by the way, is Bing's favorite male singer.

"I guess maybe it's the old self-identification appeal," he quipped when a reporter reminded him that Como once imitated the Crosby style.

Vic Damone, Julius LaRosa, Steve Lawrence, James Darren and many of today's singers are in the Sinatra camp.

Of Sinatra, Bing comments: "He's the type of singer who comes once in a lifetime, but why did he have to come in my lifetime?"

Bing is the first to admit that he isn't singing as well as he did in the Thirties.

"But then," he adds, "I'm not doing anything as well as I did in the Thirties."

Or as Bob Hope once said: "Bing's idea of a big night now is to switch his electric blanket from medium to warm."

Al Jolson's name came up in the debate but he was ruled out as being of another era. When Bing first started, most singers were imitating Jolson, with the exceptions of Gene Austin and Rudy Vallee.

Bing's style was his own and different. And he became a star.

TOP LAUGH FILM—The refreshingly natural charms of Doris Day and the engaging comedy touch of Jack Lemon are given full sway in a light and entertaining laugh film dealing with a courageous young widow's battle against a powerful railroad. "It Happened to Jane" is booked for Sunday, Oct. 4, at the Canyon Drive In Theater.

Hitchcock Still Has Many Tricks

By BOB THOMAS
AP Movie-TV Writer

HOLLYWOOD (AP)—Notes and comment on the Hollywood scene—

You needn't worry—there are plenty of tricks left in Alfred Hitchcock's bag. Some of his fans were afraid he expended them all in "North by Northwest." That was the film he wanted to make for 15 years; it included many of his long-cherished stunts, including the chase over the famous faces of Mt. Rushmore.

"I've still got some other things I want to do," he commented at a party to salute the start of his fifth TV season. "One of my favorites concerns an assembly line at Detroit. The beginning of the picture shows a car being assembled from the very start. We watch it through various stages until it rolls off the line. There's a dead body in it."

Hitchcock was delighted that "North" has been the nation's No. 1 moneymaker week after week and is not the least hurt by the New Yorker magazines comment that he is parodying himself.

"The New Yorker is a magazine that takes its humor too seriously," he quipped.

Marilyn Monroe was in town briefly to discuss some picture deals. She'll be making more films now, she says.

Liz Taylor and Eddie Fisher were greeting their buddies at the Khrushchev luncheon, though not Debbie Reynolds, who was also present.

Bob Hope says there is nothing to be alarmed about with his vision problem. It is the same thing that has been bothering him for a year. His main problem is finding the right balance between work and rest without overdoing either.

Circus Due Here Oct. 7

There's something about the show schuge elephants that fascinates the hundreds of personnel of the Cristiani Bros. circus, which is coming to Snyder for afternoon and night performances on Oct. 7.

The circus will be sponsored here by the Jaycees.

Myrtle, the "Dowager Queen" of the three herds of ponderous pachyderms, has a keen sense of rhythm. In fact, all of the show's elephants are noted for their poise. The huge beasts trained by Capt. Steve Fanning appear in intricate maneuvers and routines in the three rings under the mammoth "big top" tent and are presented by Jean Kreisler, Wands Waterson and Norma Fields.

This season's performance includes a multitude of fabulous features from every land including the world renowned Cristiani family, featuring "Lucio" the greatest riding comedian of all times and Zacchini the human projectile.

A glittering galaxy of circus and arenic features many foreign importations, including Capt. Eddie Kuhn, Europe's foremost wild-animal trainer, fighting a mixed group of lions, tigers, bears and leopards in the steel arena.

Tent doors will open at 1 p.m. and 7 p.m. on Circus Day here to permit patrons to visit the combined menagerie and sideshows.

When Betsy Ross made the first American flag, it was unfurled for the first time at the Battle of Brandywine, Pa. on Sept. 11, 1777.

BUSINESS SERVICE

BUTANE

Call Scurry Butane Company HI 3-3721 for prompt gas delivery Sales & Services, domestic & commercial appliances.

FURNITURE

Frigidaire refrigerators, washers, Sylvania Television. Also large selection of quality furniture at King & Brown.

ANNOUNCEMENTS A

SPECIAL NOTICES A-2

I.O.O.F.
Welcomes Visitors
Regular Meeting
8:00 p.m.
Monday Nights
at
1801½ 25th. St.

CARD OF THANKS A-3

Card of Thanks

WE TAKE this opportunity in expressing our appreciation for the many kindnesses, the flowers and every expression of sympathy shown us. May God bless and keep you is our prayer.
The Family of Dola Craig.

AUTOMOBILES B

AUTOS FOR SALE B-1

1956 Olds., all power, air conditioned, new tires. $1195.00. Phone HI 3-6016 after 5:00 p.m.

FOR SALE TO SETTLE ESTATE: 1959 Four door Fairlane Ford. 205 hp. motor, 3000 miles. Call MO 3-2204 or MO 3-2232.

'50 MODEL Ford for sale. $100.00 Cash. Phone HI 3-6740.

FOR SALE: Clean 1952 Chevrolet. Radio, Heater. Standard Shift. Phone HI 3-3466.

FOR SALE or trade 1950 Chevrolet—Half ton Pickup. Radio, Heater. Call HI 3-4496 or HI 3-3882.

1956 CHRYSLER New Yorker De Luxe, all power, air conditioning, new tires. This is not a forced sale. J. Lawrence Devers. Phone HI 3-4515.

AUTO RADIATORS B-14

SNYDER RADIATOR SERVICE
FRANK D. STEPHENSON
"THE RADIATOR MAN"
CLEANING—REPAIRING
NEW—REBUILT
1106 Ave. T Dial HI 3-4131

TELEVISION LOG
SUNDAY PROGRAMS

KCBD-TV Channel 11 – Lubbock

SUNDAY
12:55—Sign On
1:00—Living Word
1:15—Leo Durocher
1:25—Pro. Ball
3:30—Lee Weaver
4:00—Top Plays of 59
4:30—Game of the Week
6:00—Riverboat
7:00—Show Case
8:00—Chevy Show
9:00—Maverick
9:30—Highway Patrol
10:00—Arthur Murray
10:30—News, Wthr., Sports
10:50—Movie Time

MONDAY
7:00—Today
9:00—Dough-Re-Mi
9:30—Treasure Hunt
10:00—The Price is Right
10:30—Concentration
11:00—Tic Tac Dough
11:30—It Could Be You
12:00—Burns -Allen
12:30—Susie
1:00—Queen for Day
1:30—Thin Man
2:00—Young Dr. Malone
2:30—From These Roots
3:00—House on High St.
3:30—M G M Theater
5:00—Hostitality Time
5:15—Mr. D. Attorney
545—Here's Howell
6:00—News
6:15—Hunting Brinkly
6:30—Shirley Temple
7:30—Wells Fargo
8:00—Peter Gunn
8:30—Target
9:00—Maverick
9:30—African Patrol
10:00—Lawman
10:30—News, Wthr., Sports
10:50—Movie

CHANNEL 4-12-13
Station Programs Same—Except Where Channel Number Shown

SUNDAY
10:25—Sign On
10:30—Church of Christ
10:50—12—Sign On
4—Sign On
12:00—Pro Football
2:30—Timely Topics
3:00—This is the Life
4:00—13—Talent Varities
4:00—12—Kingdom of Sea
4—Walt Disney
4:30—Man In Space
5:30—4—S. W. Football
5:30—13—Movie
4—Walt Disney
6:00—Lassie
6:30—Thats My Boy
7:00—Ed Sullivan
8:00—G. E. Theatre
8:30—Alfred Hitchcock
9:00—Richard Diamond
9:30—13—Rescue
12—U. S. Marshall
4—Rescue
10:00—What's My Line
10:30—Final Edition

10:45—Weather
10:50—13—Showcase
12—Showcase
4—Sign Off
12:00—Sign Off

MONDAY
7:30—Sign On
7:35—News
7:40—Cartoon Circus
8:00—News
8:10—Take Five
8:15—Captain Kangaroo
9:00—On The Go
9:30—December Bride
10:00—I Love Lucy
10:30—13—Top Dollar
12—Romper Room
4—Top Dollar
11:00—Love of Life
11:30—Search for Tomorrow
11:45—Home Fair
12:15—West Texas News
12:25—Take Five
12:30—As The World Turns
1:00—For Better or Worse
1:30—House Party
2:00—The Big Payoff
2:30—Verdict Is Yours
3:00—Brighter Day
3:15—Secret Storm
3:30—Edge Of Night
10:30—Dick Powell
4:15—Take Five
4:20—13—Feature News
12—Cartoons
4—Cartoons
4:30—Cartoons
5:00—Looney Tunes
5:05—Looney Tunes
5:30—Woody Wood Pecker
6:00—13—N., W., P. Section
12—N., W., P. Section
4—Cosden Farm Ed.
6:15—Doug Edwards
6:30—Name That Tune
7:00—The Texan
7:30—Boby & Soul
9:00—Hennessey
9:30—13—June Allyson
12—Brenner
4—June Allyson
10:00—12—News
4—News & Wthr.
12:00—Sign Off

CANYON DRIVE-IN
Big Spring Highway Phone HI 3-7212
SHOW STARTS 7:20
STARTING TONIGHT
First Run In Snyder!
From the gripping and dramatic best-seller!
AUDREY HEPBURN
IN FRED ZINNEMANN'S PRODUCTION OF
THE NUN'S STORY
TECHNICOLOR
CO STARRING
PETER FINCH DAME EDITH EVANS DAME PEGGY ASHCROFT DEAN JAGGER
SCREENPLAY BY ROBERT ANDERSON · FROM THE BOOK BY KATHRYN C. HULME · PRODUCED BY HENRY BLANKE
SECOND FEATURE
JEFF CHANDLER DOROTHY MALONE
CinemaScope
PILLARS OF THE SKY
WARD BOND · KEITH ANDES
LEE MARVIN · SYDNEY CHAPLIN
A UNIVERSAL-INTERNATIONAL PICTURE

SNYDER THEATRES PRESENT TODAY:
Palace PHONE 3-3442
JAMES STEWART
LEE REMICK
BEN GAZZARA
ARTHUR O'CONNELL
EVE ARDEN
KATHRYN GRANT
OTTO PREMINGER'S ANATOMY OF A MURDER
and JOSEPH N. WELCH as Judge Weaver
GEORGE C. SCOTT/ORSON BEAN/RUSS BROWN/MURRAY HAMILTON/BROOKS WEST
screenplay by WENDELL MAYES from the best-seller by ROBERT TRAVER photography by SAM LEAVITT production designed by BORIS LEVEN produced and directed by OTTO PREMINGER/a Columbia release
music by Duke Ellington
Starlite DRIVE-IN THEATRE EAST HIGHWAY 6 PHONE 4-8842
BOB HOPE RHONDA FLEMING
IN THE BIGGEST GUN GAL AND GAG STAMPEDE IN THE WEST!
ALIAS JESSE JAMES
co-starring WENDELL COREY
SECOND FEATURE
"HOUSE OF NUMBERS"
Starring Jack Palance

SNYDER ONE DAY ONLY AFTERNOON & NIGHT
WED. OCT. 7 Lubbock Highway North At City Limits Auspices Jaycees
Adults—$1.80—Children—90c
TICKETS NOW ON SALE BY ALL JAYCEES
CRISTIANI BROS
WORLD'S LARGEST CIRCUS
Transcending Magnitude and Brilliance:
Presenting Amazing NEW Wonders and Features
Peerless Capt. EDDIE KUHN'S CAGE of FURY
MASTERING FEROCIOUS LIONS and TIGERS Single Handed
The Incomparable CRISTIANI RIDING TROUPE
Featuring LUCIO, the Greatest Riding Comedian of All Time
Miss CORCAITA a Balerina on a Horse
Congress of COWBOYS & INDIANS in Flashing Games of the West
LEAPS OVER A HERD OF ELEPHANTS BY THE ASTOUNDING RENAULTS
AERIAL BALLETS ACROBATS CLOWNS 3 Herds of ELEPHANTS
TONY DIANO'S World-Famed MENAGERIE of RARE JUNGLE BEASTS
FREE! A REAL WILD ANIMAL SAFARI
RHINOS · GIRAFFES · CAMELS · HIPPOS
DOWN YOUR CITY STREETS AT NOON

RADIO—SNYDER
KSNY—1450
MUSIC - NEWS - SPORTS
Listen To The Silver Dollar Jack Pot
YOU COULD BE THE LUCKY WINNER
1450
ALWAYS IN TUNE WITH YOU
RADIO
Keep Tuned To KSNY!

AUTOMOBILES B

TRAILERS B-3

ONE WAY, long distance or local trailer rental. Hitches furnished. Birdwell Downtown 66 Station.

BUSINESS OPP. C

PHILCO-BENDIX
COIN LAUNDRY

Over sixty per cent of America's coin laundries are Philco-Equipped. See the advantages of our extra capacity washers and dryers. Both agitators and tumbler. Operate in your spare time. Write or call C. T. Williams, 606 West Ave., Levelland, Texas. Phone TW 4-4214 or TW 4-4307.

TAYLOR LAUNDRY
EQUIPMENT CORP.
2806 McKiney, Dallas, Texas
Phone TA 7-5325

BUSINESS SERVICES D

BLDG. SPECIALISTS D-2

FENCING CONTRACTOR
Yards Fenced
Corrals Fenced
Fence your Ranch
SID MILLER
Fluvanna, Texas
HI 3-7720

BIG SPRING
HOME MAINTENANCE
SERVICE

Roofing of any kind. No job too small. Any kind of home repair — Adding rooms, foundations, siding or painting.

AM 3-4045

FLOOR FINISHING D-6

Only factory-authorized
Electrolux
ELECTROLUX CORP.
sales and service
M. M. MAPES
2912 Ave. S.—Ph. HI 3-4722

PAINTING-PAPER D-11

Call C. R. Agee HI 3-4355 or HI 3-5122 for painting, paperhanging, texturing. Free estimates, courteous service. All work guaranteed.

For
SPRAY PAINTING
call
Emmitt Hall or Valon Benton
HI 3-3097 — HI 3-5689
UNION PAINTING SERVICE

PLUMBERS D-13

GENERAL PLUMBING and repairs. All work guaranteed. Phone HI 3-3238. Billy Jean Phipps.

MISCELLANEOUS D-26

YARD AND GARDEN PLOWING. Roscie Williams. Phone HI 3-5732 or Toby Lammert HI 3-6460.

CALL O. C. FLOYD for free estimates on concrete or tile work. Dial HI 3-7204.

CESSPOOL SEPTIC tank. Pierce Moffett. 3150 O'Neal Street. Snyder, Texas. Dial HI 3-7179 or HI 3-5404.

CESSPOOL
and
SEPTIC TANK
PUMPING.
For quick service
CALL
HI 3-6462
CLARK LIGHT

CADDELL'S WASHING MACHINE REPAIR. Pick up and delivery wringer type and automatic. 1921 26th. Phone HI 3-3333.

STORM CELLARS. Concrete & Tile work. Free estimate. Any kind of new or repair work. No down payment. Three year terms. Phone HI 3-4075.

"MARK EVERY GRAVE"—Exclusive designs. Clemmer Monument Works. Anson Highway, Abilene, Texas. Phone OR 3-8881, or HI 3-5758.

WILL DO yard work of any kind. I have all the power machines to do the best job. Phone HI 3-6361.

COTTON DEFOLIATING by airplane. Contact D. D. Funk or Curtis Knight, D. D. Funk Aviation Co., Criswell Motel, Roscoe, Texas. Phone RI 6-3457 or RI 6-3834.

Wanted to contract and run cement walks, garages, floors, curbs, and foundations. Any type cement work.
Eddy Crabtree
1106—25th Street

EMPLOYMENT E

HELP WANTED MALE E-1

Will you study one hour daily for opportunity to earn $2.65 to $7.65 an hour? Examine Ad in classification F.

TRUCK DRIVERS!
MAKE MORE MONEY

Aero Mayflowers Transit Co., Inc. needs drivers 23 years or older for long term contract. All loads supplied. Communication cost paid. Advance on loads. Prompt statements. Paid training. Must own or be able to finance 1957 or newer model tractor that meets Interstate Commerce Commission safety requirements. Personal references needed.
Write:
Jack Adams, P. O. Box 107,
Indianapolis 6, Indiana.

ATTENTION

Salesmen and Representatives: BANKERS UNION LIFE INS. CO. is coming to West Texas; a good deal for a good man. If interested Write: BANKERS UNION LIFE INS. CO., 510 Runnels St. Big Spring, Texas.

WANTED EXPERIENCED Service Manager. If not permanent don't call. Apply in person to Bill Eiland. Eiland Motor Co., 312 East Hwy. No phone calls please.

HELP WANTED FEMALE E-2

HELP WANTED: Reliable lady for ironing. Phone HI 3-4209.

CARHOPS NEEDED at Sweet Shop for day and night shifts. 2505 Ave. G.

WAITRESS WANTED at Union Cafe. Apply in person, or call HI 3-5689.

DAY AND NIGHT car hops wanted. Must be reliable, experienced, and willing to work. Apply at Sandwich Shop, 509 E. Highway. Phone HI 3-9162.

Wanted: Lady with experience in dark room film developing and printing or lady interested in this type work. Regular hours, at local business. Write Box E-4 Care Snyder Daily News.

Phone HI 3-5486 Snyder Daily News want ads go into over 6,000 homes daily.

EMPLOYMENT E

HELP-WANTED FEMALE E-2

WILL YOU study one hour for opportunity to earn $2.65 to $7.65 an hour? Examine ad in classification F.

SALESMEN, AGENTS E-4

SALESMAN

Leads furnished. No experience necessary. Earn $1,000 per month. Age 21 to 45. Write Dan Crowley, States General Life Insurance Co., 708 Jackson Street, Dallas, Texas.

POSITION WANTED, F E-6

OFFICE WORK wanted; experienced in medical, secretarial and general office work. References. Phone HI 3-8525.

INSTRUCTION F

$2.65 TO $7.65 HOUR

A few clear thinking people to be selected from this area to enter a modern training program to become INCOME TAX SPECIALISTS. Urgent nation-wide demand. Amazing income. Life-long profession. Work locally or travel. If you can study one hour dajly at home, we will mail the facts to you free. No representative will call.

Western States Extension
College, Dept. 7S
Box 4011, Dallas 8, Texas

Name ..... Age .....
Address .....

HIGH SCHOOL OR GRADE SCHOOL AT HOME

Text furnished. Diploma awarded. Low monthly payments. For free booklet write American School, Dept. 3, Box 1582, Odessa, Texas.

FOR SALE: Up to date set of recommended home and school encyclopedias. New. Discount for cash sale. Phone HI 3-4347 after 4:00 p.m. weekdays.

WOMAN'S COLUMN H

CHILD CARE H-3

EXPERIENCED CHILD care in my home. Fenced back yard. Phone HI 3-7637, 413 30th Street.

CHILD CARE day or night, completely fenced play yard. Mrs. Grant HI 3-4967 1507 Ave. S.

CARE FOR your children day and night. Free transportation. Mrs. J. C. Beavers, 90 25th Street. Phone HI 3-3086.

Care for your children Day or Night. Phone HI 3-5605. Mrs. Bama Davis, 803-29th St.

FOR THE FINEST in child care bring your children to Sharon's Playhouse Day Nursery. 2904 Ave. J.

LAUNDRY SERVICE H-5

IRONING WANTED: 2510 Ave. V.

WANTED: WASHING, ironing and baby sitting. Mrs. Stanley Green. 2800 Ave. G. Phone HI 3-4209.

IRONING WANTED and buttonholes worked. 3100 Ave. I.

SEWING H-6

SEWING WANTED: All types. Custom draperies, bedspreads, pillows, also dressmaking, tailoring, and costumes. 2711 Ave. O, phone HI 3-9777.

FARMERS EXCHANGE J

LIVESTOCK J-3

SHETLAND, SORRELL, year old. Gentle for small children. $150.00. Phone HI 3-6085.

TWO GOOD BROOD mares, quarter type, some colts also, call HI 3-3212.

FARM SERVICE J-5

CUSTOM PLOWING, one way listing, planting, combining and flat breaking. J. B. Early, Sr., Call HI 3-3668.

ONE WAY plowing, grain sowing, flat breaking. Phone HI 3-7383 or HI 3-7438. John Bruton.

MERCHANDISE K

BUILDING MATERIAL K-1

PAY CASH
AND SAVE!

Strong Barn Corrugated Iron	$9.95
2x4 & 2x6 Good Fir	$7.95
1x6 Dry Pine Sheathing	$5.95
24x24 2 Lt. Window Units	$9.95
215 Lb. Comp. Shingles Economies	$5.25

VEAZEY CASH
LUMBER CO.
Lamesa Hwy. Ph. HI 3-6617

DOGS, PETS, ETC. K-3

COON, CAT, or Fox hounds for sale or trade. John's Cafe. Phone HI 3-9155.

FOR SALE: AKC Registered Daschund male puppies. $50.00. 5004 37th Street. Phone HI 3-7215 after 1 p.m. on Sunday and 5 p.m. on weekdays.

FOR SALE FULL blood female German shepard puppies, special prices. R. W. Webb, Lubbock Hwy.

HOUSEHOLD GOODS K-4

Phone HI 3-5342 if you want to buy or sell used furniture. Nichols Furniture and Upholstry.

SEE GILES for new and used furniture. We buy and sell. 2012 Avenue S. Phone HI 3-6892.

Sewing Machines, Rentals, Repair Service, Supplies. Allen Sewing Machine Center, 1710 25th, Snyder. Dial HI 3-4812.

MAHOGANY DINING table and four chairs. Just like new. Phone HI 3-4198.

HAVE TWO repossessed Singer Feather weight portables like new would like someone with good credit rating to take up payments. Only 3.75 monthly. See Credit Mgr. Singer Sewing Machine Co. 119 Oak Street, Sweetwater, Tex. Phone BE 4-3550.

HOUSEHOLD GOODS
FOR SALE

One Half bed with spring and mattress.
One frigidiare.
One electric stove.
One ranch oak two piece sectional.
One ranch oak buffet.
One ranch oak chair.
One ranch oak table lamp
Hugh Boren Jr.
Phone HI 3-3555

MERCHANDISE K

HOUSEHOLD GOODS K-4

USED FURNITURE BUYS

8½ Ft. Coolerator Refrigerator $30.00

10-Ft. Shelvador Refrigerator $38.50

One used bedroom suite, panel bed, large vanity and massive chest. $20.00

Slightly damaged 4-piece sectional divan, reg. $379.95, yours for only $249.95

Used living room suite $20.00

Used divan $12.50

COCHRAN-THOMPSON
Furniture & Appliance
1400-25th. Street
Snyder, Texas

TOP PRICES paid for used furniture, guns, tools and anything of value. Call HI 3-9622. 1801 24th Street.

FOR SALE or trade Philco-Bendix Gyramatic automatic washer. Phone HI 3-5098.

HAVE TWO Slant needle, repossessed Singer sewing machines, cabinet models, like new, one blond, one walnut. Would like someone with good credit rating to take up payments of only $8.33 a month. See Credit Mgr. Singer Sewing Machine Co., 119 Oak Street, Sweetwater, Texas. Phone BE 4-3550.

FOR SALE: Bunk beds, complete maple finish. Like new. Call HI 3-4016.

MUSICAL INSTRUMENTS K-5

WE HAVE in this vacinity three repossessed pianos. Two trade ins, which include one Small Blond Spinet, one Small Maple Spinet, and one Dark finish Spinet, that responsible parties may assume attractive balances. Write only, Credit Mgr. McBrayer & Sons Piano Co., 3128 East Lancaster Ave., Ft. Worth, Texas.

FOR SALE used Upright Story and Clark Piano, in good condition. $75.00. Phone HI 3-4974.

PIANO, CABLE walnut spinette, like new. $465.00. Phone HI 3-6446.

SPORTING GOODS K-8

FOR SALE: 7½ H.P. outboard motor for $50.00. See at 107 Hickory after 5:00 p.m.

MISCELLANEOUS K-11

GUARANTEED USED TV at Eades Radio and TV shop, 213 33rd. Phone HI 3-7663. TIME PAYMENT.

FOR SALE: Same as new Forty Eight bottle Coca cole Machine. Telephone HI 3-3882.

WOULD LIKE someone with good credit rating to take up payments of $8.81 a month on a 1958 model Singer fully automatic Zig Zag sewing machine. Contact manager, Singer Sewing Machine Co., Box 878 PHONE BE 4-3550 Sweetwater, Texas.

FOR SALE: One American Kellog Air Compressor, Sioux bench grinder, Victor Acetylene welding torch. 207 Elm in Bel Mount Park Addition. See after 6 p.m.

TRAILER HOUSES K-16

FOR SALE
TRAILER HOUSES
No Down Payment
Payments Like Rent
on rental purchase plan
FRANK REFF, 405 E. Highway

SALE OR TRADE: Equity in 1958 45 x 8 ft., Spacecraft trailer. Weber Trailer Court. Contact Gene Appleton.

MAKE MONEY
MOBILE HOMES

Your Authorized dealer for
SPARTAN—"NU" SYSTEM—SPACRAFT
Trailer Supplies and Accessories
We trade for anything
5%—Up to 7 years financing
On Air Base Rd.—Just Off Hwy. 80 West
Ph. OR 3-8481—Abilene, Texas
Ph. AM 3-3781—Big Spring

RENTALS L

BEDROOMS L-1

ROOMS: $6.00—$7.00—$8.00 per week. 2305 26th Street, 4 blocks west of bus station.

NICE FRONT Bedroom, home of couple, phone HI 3-3310.

FURNISHED APTS. L-3

EFFICIENCY apartment with or without TV. 306 28th. Street.

TWO ROOM and three room furnished apartments; also two bedroom apartments with or without TV. Jack and Jack Realty Phone HI 3-3452.

— PLEASANT
LIVING —
- Vented Wall Heater
- Three Rooms
- Walk-n Closets

BEL - AIR VILLAGE
2701 Ave. X
Phone HI 3-5142

LARGE NEAT two bedroom Waymar furnished apartment, Air conditioned. 1914 Coleman.

FOR RENT: three room furnished apartments. 1704 Ave. B.

Uptown Living. Bills paid, completely furnished. Telephone, television available. Three and one-half blocks. West of town square. 2207 25th Street. Call HI 3-6323.

Furnished apartments and bedrooms with maid service and carport. Lamesa Highway 180. Phone HI 3-6692. The Skyline Motel.

Two room and bath efficiency apartment. Bills paid, $40.00 per month. Couple or individual. 607 29th. Street.

ONE FOUR room furnished apartment. Phone HI 3-3320.

BAR-V-MOTEL, near school, furnished apartment, motel rooms, refrigerated air conditioning, and telephones. Reasonable rates HI 3-3543.

TWO NICELY furnished apartments. Water paid. See at 2001 Ave. S.

FURNISHED APARTMENT. Nice concrete block building. Bills paid. Thornton Apartments. 1701 Ave. B. Boothland Addition. Phone HI 3-6706.

THREE ROOM nicely furnished apartment with bath. Nicely located. Call HI 3-3819 or see at 707 26th Street.

TWO ROOM AND bath nicely furnished apartment, private entrance, see at 2212 Ave. U.

FOR RENT: 1-Three room and 1-Four room furnished apartment, call HI 3-3911.

NICELY FURNISHED two bedroom duplex apartment. Air conditioned. $70 per month. 1607½ 32nd Street. Dial HI 3-7024.

RENTALS L

FURNISHED APTS. L-3

THREE ROOM furnished apartment in Greenhill Addition. Phone HI 3-3320.

THREE ROOM furnished apartment. Bills paid. 1208 27th Street. Inquire at Apartment 3. Phone HI 3-5498.

FURNISHED APARTMENT across street East of D & H Super Market.

THREE ROOM FURNISHED apartment, also Unfurnished house. Call HI 3-3787 after 5:00 P.M.

THREE ROOM furnished apartment. Bills paid. Phone HI 3-6107.

NICE FURNISHED apartment. 1909½ 23rd Street.

NICELY FURNISHED one bedroom, living room, kitchen, and bath. Air conditioning. 1907 Ave. M. $55.00 month, bills paid. Call HI 3-7034.

Green Hill Apartments
Four room duplex modern Furnished apartments. Bills paid. $15.00 per week.
Clairemont Rd. Ph. HI 3-5896

CANARY COTTAGES
All bills paid.
Kitchenettes
Reasonable Rates
1111 - 26th Street

EAGLE MOTEL
Catering to commercial and working men. Maid service, free TV, wall to wall carpet, ceramic tile showers, air conditioned, panel ray heat and telephones. Reasonable rates by day or week.
1 MILE WEST OF SQUARE
ON U. S. 180

FALL RATES
TWO ROOM modern furnished apartments, private baths, bills paid. $10 weekly.
DEL NORTE COURTS
LUBBOCK, HWY.

COMPARISON IS THE TEST
1. Singles $10.50 wk.
2. Couples 12.50 wk.
3. All Bills Paid
4. These Apartments are clean
BILTMORE APARTMENTS
2702 Ave. E Ph. HI 3-9102

TWO BEDROOM UPSTAIRS apartment, bills paid, $75 a month. 1411 Ave. S. Phone HI 3-5150.

FURNISHED APARTMENT. Two rooms, private bath, air conditioned, bills paid. J. A. Woods, 1311 Ave. B. Phone HI 3-3624.

NICELY FURNISHED three room and bath apartment. Near shopping center. 2008 26th Street. Phone HI 3-5825.

CLEAN THREE room furnished apartment. Bills paid. Apply at 2912 Ave. M.

FURNISHED THREE room apartment, at 2612 Ave. U. Inquire 2608 Ave. U.

NICELY FURNISHED three room apartment. Bills paid, inquire Apt. 3, 1208 27th Street. Phone HI 3-5498.

THREE ROOM furnished upstairs apartment. Bills paid. Also Two room furnished house. 1208 27th. St. Apartment 3. Phone HI 3-5498.

UNFURNISHED APTS. L-4

Unfurnished three room duplex. 2806 Ave. X. To see Phone HI 3-4592 or HI 3-6486.

TWO 2-BEDROOM Waymar apartments, with garage at 1908 Coleman. Phone HI 3-3082 for appointment.

FOR RENT
One and two bedroom unfurnished apartments. Four blocks from square, two blocks from Furr's Food Store.
2707 Ave. O Ph. HI 3-5174

NICE CLEAN unfurnished apartment, three rooms and bath. 324 29th. St. to see call HI 3-4864.

FURNISHED HOUSES L-5

NICE TWO room furnished house. Bills paid. 601 E. 20th Street.

FURNISHED TWO room house—$9.00 a week. Three room apartment—$12.50 a week, private bath, bills paid. 2205 W. 21st Street. Phone HI 3-3845.

TWO ROOM furnished house. Bendix washer, bills paid. J. A. Woods, 1311 Ave. B. phone HI 3-3624.

THREE ROOM and bath furnished house, all bills paid. See Merle Newton. Phone HI 3-6928.

SMALL ONE bedroom furnished house for rent. $50 per month with all bills paid. Phone HI 3-6361.

TWO BEDROOM FURNISHED HOUSE for rent. Inquire at 124 Milburn.

THREE ROOM furnished house, bills paid, apply 2818 Ave. D, or call HI 3-6724.

UNFURNISHED HOUSES L-6

TWO BEDROOM and three bedroom unfurnished houses. Jack & Jack Realty Phone HI 3-3452.

TWO BEDROOM unfurnished house with double garage and apartment. Close to town. Call HI 3-3974.

TWO BEDROOM UNFURNISHED house, 2807 Ave. N, call HI 3-7023.

THREE BEDROOM unfurnished house. Inquire at Swanson's Grocery, Ave. E.

TWO BEDROOM unfurnished house, 1507 Ave. E. $45.00 per month, close to school. Phone HI 3-7874.

FOR RENT four room unfurnished house, carport and storeroom, inquire 2406 32nd ST.

TWO BEDROOM UNFURNISHED house near high school. Dining and Utility room and Garage. Apply 3105 40th St. $75.00. Redecorated.

THREE ROOM and bath unfurnished house $30 per month. Phone HI 3-4252 or HI 3-6150.

3 BEDROOM first house west of Airport south side of road. Phone HI 3-7132 or HI 3-9076.

THREE BEDROOM unfurnished house. Fenced yard, plumbed for automatic washer—2107 42nd. Phone HI 3-6185.

MISC. FOR RENT L-7

FOR RENT: 25 X 60 ft. new building. Apply at L & S Shopping Center.

FOR COUPLE: Duplex apartment. 2013 Pecan Ave. Phone HI 3-6805.

WANTED TO RENT L-8

WANTED TO rent or lease three bedroom two bath house in Southwest Snyder. Near new Junior High School. Call HI 3-4656 A. N. Hire.

TRAILER SPACE L-9

FOR RENT trailer spaces, beside washerette, bills paid. See J. A. Woods, 1311 Ave. B. Phone HI 3-3624.

REAL ESTATE M

BUSINESS PROPERTY M-1

RENO HOTEL. Reasonably priced. Located on Lubbock Hwy. Write Mrs. S. E. Ober, Rt. 2 Dodson, La.

HOUSES FOR SALE M-2

TWO BEDROOM home in SW Snyder with enclosed porch, utility room, two car garage, air conditioners, hood, carpet and drapes. $7,000.00. Phone HI 3-7459.

Will sacrifice equity in 2 BR house in Highlands Addition. Fenced yard, patio, carpeted. Payments only $60.00. Dial HI 3-7605, 3725 Highland Drive.

FOR SALE—five room and bath, located 907 28th. Street. Priced $5,000. Only $200 down, blance $50 per month. Note carried by owner. For further information Call HI 3-6235.

304-32nd Street—Brand new 3 bedroom home, ready for immediate possession. Sale price is only $10,350.00 and buyer can obtain a maximum FHA loan. Reasonable monthly payments. Buy now and make first payment on December 1st, 1959.

2105-43rd Street—New 3 bedroom, 1 bath brick home just completed about 4 months ago. Has 4¾ per cent loan established and features a fenced back yard with patio and built in oven and burner units in the kitchen. This is a lovely home, located perfectly and priced reasonable to sell.

SCOTT & SCOTT
REALTY COMPANY
1907 40th Street
Dial HI 3-6306 or HI 3-6307

FOR SALE: Large three-bedroom house, extra large family room, two-car garage, excellent home. Located near Stanfield Elementary School. Snyder High School, in southwest Snyder. Payments only $84 per month. Equity $1,950, will consider second lein, or late model car trade in. Lee Watson, phone HI 3-3278 after 6 P. M. or HI 3-5486 days.

FOR SALE: 3789 Avondale. Vacant nice large home, corner lot, three bedroom, two baths, den, kitchen, laundry room, large closets, pantry elec. kitchen, office, approx. 2,000 sq. ft. Requires substantial down payment to assume loan, this house is worth the money and well located, for appointment to see call HI 3-3679 after 3 p.m. owner moved.

LARGE 2-Bedroom home in Highland Park. Owner has moved — New FHA Loan, $500.00 plus closing. Perfect condition.

Nice 3-Bedroom home in Southwest Snyder. Owner has moved—Will sacrifice equity, G. I. Loan 4 and one-half per cent.

Nice 3-Bedroom home, in North Snyder, Air Conditioned, Owner, will sacrifice, $5000.00.

GEORGE J. AND LYDIA WEBB
PHONE
HI 3-5171 or HI 3-6508

LOW MONTHLY
PAYMENTS

Very nice 2 bedroom home at 305-34th Street in East Snyder. All rooms in this home are large and you'll have an air conditioner, TV antenna, fenced back yard and low monthly payments of only $59.00. Some lucky buyer may move into this home on October 1st with a very reasonable and low down payment.

DIAL HI 3-6306 or
HI 3-4914

SNYDER REALTY CO.
Leona V. Weathers
1809½-25th. St. Phone HI 3-3897
SNYDER, TEXAS

Farms For Sale

196 acres all in cultivation, improvements fair, one 8-inch irrigation well with plenty of good water, ½ minerals, located near Colorado City. $155.00 an acre. Electricity, mail and school bus route.

140 acres of good farm land within 5 miles of Snyder all in cultivation with one 8-inch irrigation. No improvements, ¼ minerals to go at $155.00 an acre.

80 acres all in cultivation, modern 4 room house with attached carport, house only 3 years old, all in good repair. ½ minerals. $11,000.00 with $6,500.00 loan established. Near Colorado City.

HOMES AT LESS THAN
BARGAIN PRICES

Modern 3 bedroom brick home with living room, dining room, kitchen, hall, and colored tile bath, all wool carpet and tailored drapes, fenced back yard, a $16,500.00 home to go at $11,500.00.

3 bedroom, 1½ baths, floor furnace, basement, 2-car car port with double drive only ½ block from Jr. High on 28th St. Priced $8,500.00 with $7,000.00 loan established. Payments $65.00 per month.

Does your hospital policy protect you with unallocated Hospital and Surgical benefits? Non-cancellable, Non-prorating, Renewable for life, individual or family group. Be sure you and your loved ones are protected before the winter months arrive.

FARM and RANCH LOANS
Your application appreciated after office hours

Sell fast with quick action want ads.

Dial HI 3-5486

REAL ESTATE M

HOUSES FOR SALE M—2

TWO BEDROOM house, plumbed for washer, fenced yard, air conditioned. Small equity. Take up payments. Phone HI 3-6116.

NICE TWO bedroom unfurnished house for rent at 808 37th Street. Call HI 3-4716 or HI 3-5431, Dr. Raines.

FOR SALE BY OWNER, nice two bedroom house. Buy equity, take up payments on small loan at $62.00 a month, see at 200 34th. St. Phone HI 3-6632 or HI 3-9130.

NICE TWO bedroom house on 3008 Muriel Drive, small down payment, monthly payment only $53.00. Call R. N. Myers HI 3-5486 or HI 3-3260.

REAL ESTATE

Lot on 23rd. Street 70 x 140 ft. paved.

42nd—Large 3 bdrm. $1,200.00 down with $66 payments. GI loan.

West—3 bdrm. 2 bath central heat and cooling. Plenty storage, price $13,250.00.

41st—3 bdrm. carpeted, draped, other extras, payments $70.00 month.

MERLE NEWTON REALTY
2612 Ave. F Phone HI 3-6928

HAVE YOU BEEN HUNTING
FOR A HOME?
Let us help you find it!

Everything you could want in this ranch type four bedroom home. Large living, dining room combination, family size kitchen with all electric built-ins and paneled den. This house has two full tiled baths, carpet throughout and drapes. Double garage with ample storage space. Priced at the low, low price of $21,500 and in Southwest Snyder.

If you want a place for your mother-in-law, your own family and an income too, let us show this property in old Southwest Snyder. The house has two large bedrooms, king size bath room, dining room and large kitchen. Carpet and drapes throughout. Attached to the house and nicely furnished one and three room apartments. All this can be yours for $11,500.

If yours is a young family just starting out then this three bedroom home in Southwest Snyder will suit your needs. Carpet and drapes throughout, electric dishwasher and concrete tile fence for privacy. Make us an offer on this house. It must be sold this weekend. New loan commitment.

Mrs. L. A. McClanahan
Mrs. W. A. Wells
Mrs. Bill Brown
JACK & JACK REALTY
611 East Highway
Phone HI 3-3452 Phone HI 3-5642

THE VERDICT IS YOURS

30 DAYS to move. Don't wait, move today—Vacant two bedroom, in good neighborhood. Only $300.00 down plus closing costs moves you in.

TRUE HOME LOVERS

Never pass by this pretty 7 room brick without noting its beauty. On corner lot in choice neighborhood. Carpeted throughout, two full ceramic baths, and extra large double garage.

SEE THIS EXTRA

Large three bedroom home, large living room, with two baths, ready for you to choose your inside colors. To be completed in next two weeks. $400.00 cash down payment plus closing costs.

TO BUILD OR BUY
SEE
PINNELL REALTY CO.
HI 3-4788 HI 3-3524 HI 3-4569
1712-25th

PLANNING - STYLING -
— MATERIALS AND
WORKMANSHIP

are essentials in a nice home... we offer the following better homes for your approval:

1. Spacious new 3 bedroom home, brick, 2 baths, lots of detail. $30,000.00.

2. Such a charming, livable brick home in Colonial Hills with 3 bedrooms, 2 baths, closets galore, beautiful fenced and landscaped yard, patio, carpets, etc. Den has fireplace. Existing $17,000.00 FHA loan with payments of $102.00 principal and interest.

3. In Highland Park a home so easy on the eyes and with so much room. 4 bedrooms, 2 baths, large den, spacious living area, carpets, drapes, built in stove, fenced yard and it's a NICE corner lot. MUCH money has been spent here and we offer it at a price you can afford. Appointment on this one, please.

4. Now for the smaller home a nice 2 bedroom like new, corner lot, fenced, $350.00 down. NO EXTRA CHARGES.

5. In Highland Park, a 3 bedroom, with detached double garage, big FHA loan, trade in if you like. $14,500.00.

6. 3 bedrooms on 41st St., with central heat, etc. NICE, large utility room, you can't beat this one for $1,200.00 down.

"Don't wait — we sell 'em!"
H & H DEVELOPMENT CO.
503 E. Highway
Dial HI 3-9020

REAL ESTATE M

HOUSES FOR SALE M-2

NICE TWO bedroom house located on Clairemont Road. $4,300 on two lots. Call HI 3-4525.

THREE BEDROOM house. Garbage disposal. Air Condition, low equity. Payment $67.00 per month. 205 34th. Street.

LARGE THREE bedroom practically new home. Bath and three fourths, half brick in front. Air conditioning and central heating. Landscaped yard with gas light. Will sell for equity. Call HI 3-9800 for information. 404 35th Street. Must sell we are leaving town.

LOTS FOR SALE M-4

LOVELY BRICK home on Austin Ave. One block from High School. Two baths, three bedrooms, double garage, brick patio, tile fence, beautifully landscaped. Will sacrifice to sell quickly. Call HI 3-3859 for appointment.

LOT: 150 x 200 with four furnished houses. Close in. North Premier Service and Ice Station on Highway 180. $19,500.00. Henry Bucher, 3717 Ave. L, Ft. Worth, Texas. JE 5-3933.

FARMS-RANCHES M-6

FOR SALE: 340 acres in Erath County near Stephenville. Ranch and farming land with three-bedroom rock home. Barns and corrals. Contact C. B. Mayfield, Hico, Texas.

For Sale: Well improved stock farm. 100 acres cultivation, and 200 acres grass, located near town of Hamilton. Jeff M. Perry, % Perry National Bank, Hamilton, Texas.

FOR SALE
OR TRADE

Large house, barn and out buildings, on block of land, write to Box 1534, Snyder, Texas.

REAL ESTATE WANTED M-8

WANT TO BUY small Farm west of Snyder. Have papers from Texas Veteran's Land Board. Phone HI 3-6022.

LOANS-OIL ROYALTIES M-9

I Will Buy Producing
SACROC ROYALTY
No Deal Too Small or
Too Large.
HUGH BOREN, JR.
Phone HI 3-3651

FOR SALE-LEASE M-10

10' X 20' CORRUGATED iron garage to be moved. $155.00. Phone HI 3-7671.

FOR SALE-TRADE M-11

FOR SALE or trade new three bedroom house with two baths on east highway near the Y. Phone W. A. Bates, HI 3-5659.

Seven Apartment Building with 3-room apartment and six 2-room apartments. Good income property. $1,600 down payment. Jack & Jack Realty, 611 East Highway. Phone HI 3-3452.

FOR LEASE OR RENT M-12

EXTRA NICE three bedroom unfurnished house for lease. 4012 Austin Ave.

ACREAGE M-14

100 ACRES 1 mile north, ½ east of Roby on Cottonwood Creek, can irrigate has 1500 GPM pump. W. R. Calhoun, Box 686, Rotan, Texas.

LOT 150 x 200 Ft. with four furnished cottages, close to Snyder. 15,000 1-3 Down. Write Henry Bucher, 3717 Ave. L, Ft. Worth, Texas.

SEVEN ROOM house and 60 acres, five miles west of town. Good loan. Sterling Taylor, Real Estate.

FOR A DEPENDABLE
LOCAL ROOFER CALL
MACK ROOFING CO.
- Built-Up Roofing and Shingles
- Bonded Roofs
- Siding

"Work Guaranteed"
"20 Years In Roofing"
Mack Roofing Co.
Phone HI 3-7606

Bill's
Auto Salvage
LATE MODEL USED PARTS
Rebuilt Generator
Starter
Water Pump
Fuel Pump
New Muffler & Tail Pipe
For All Cars
"Call Us—Chances Are We Have It"
E. Hwy. Ph. HI 3-3361

All Kinds Used
FURNITURE
We Buy Anything
Of Value
WE FINANCE
H&P
FURNITURE
Home Owned By
H. E. & Pete Lewis
1805-24th. Ph. HI 3-9022

GUARANTEED RENEWABLE FOR LIFE!
NEW
HOSPITALIZATION PLAN
BY THE
TRAVELER'S INSURANCE CO.
Sold Through Your Local Representative
Boren & West Insurance Agency
2607 Avenue S Phone HI 3-6911

T. C. GOSS CAR LOT
BIG SPRING HIGHWAY
1939 CHEVROLET 4-door. Clean.
1948 CHEVROLET 4-door.
1950 CHEVROLET 2-door.
1951 DODGE Club Coupe.
1951 BUICK 4-door. Good.
1953 GMC Pickup.
1953 CHEVROLET 4-door.
1954 BUICK Super. Loaded.

See Our
Complete
Line of
PIANOS
WURLITZER, STORY & CLARK.
MASON & HAMLIN BALDWIN SONS
- Wurlitzer Organs
- A Large Stock of Reconditioned Pianos
- Magnavox Hi-Fidelity Record Players

McCREIGHT MUSIC CO.
166 E. Broadway Phone BE 4-6733
SWEETWATER, TEXAS

Bill Rushing
Roofing Co.
Snyder
- All Types Of Roofing
- 10 Years In Snyder
- Fully Insured
- "Work Guaranteed"

130 Milburn
Phone HI 3-6218

24-Hr. Service
- Expert gen. & rad. serv.
- Brakes & tune up serv.
- Modern testing service
- Road & wrecker serv.

Auto-Truck-Diesel Repairs
Johnny's
Auto Clinic
East Hwy. HI 3-7691

INSURANCE
"All Types of Protection"
PINNELL
Insurance Agy.
1712-25th. HI 3-3524

LOOK!
We Sell 'Em Cheaper!
'58 Edsel
7,000 Actual Miles
Save $1000.00
'58 Chev.
4-Door V-8
Guaranteed 6 Mo.
Only $1895.00
'55 Mercury
4-Door Sedan
Local Car With
Low Miles.
Better Hurry!
All Used Cars
Guaranteed
60 Days!
DUPREE
Phone HI 3-4649

Everybody Reads The
Classified Ads —
You Are!

Here's Portrait Of Movie Queen For '60s

HOLLYWOOD (AP)—Here's a preview of the movie queen for the 1960s.

She is beautiful; but not in a ravishing, unattainable way. She has the brains to discuss world politics or space travel.

Her proportions are not outsized; nor is her allure a blatant one. But has an inner reserve of passion that is apparent to men of all ages, yet is not so obvious as to offend women.

Briefly, she's a sex kitten with brains.

Each decade of Hollywood history has been marked by types of stars who reflected America's desires in female appeal.

The flapper dominated the roaring 20s, which marked the emancipation of the American woman. Leaders were Clara Bow, the "It Girl," and Joan Crawford of "Our Dancing Daughters."

The sophisticate followed in the 30s, when a disillusioned, depression-ridden nation sought more elegance from its female ideals. This was the heyday of the woman of the world, as played by Greta Garbo, Norma Shearer, Bette Davis, Claudette Colbert, Irene Dunne, Rosalind Russell, Katharine Hepburn and Joan Crawford.

The pin-up girl was the demand of the wartime and postwar 40s, which sought fast entertainment and stars whose sex appeal was obvious. Betty Grable adorned every barracks wall, and she ruled the decade with Rita Hayworth. Esther Williams, Dorothy Lamour, Lana Turner, Ann Sheridan and other well-equipped beauties.

The ideal girl of the 50s was a reaction to the previous decade. Most notable were Audrey Hepburn, who had the figure of a boy, and the cool Philadelphia heiress, Grace Kelly. They were definitely not sexless, but their appeal was ladylike, as was that of Deborah Kerr, Eva Marie Saint and Joanne Woodward.

Marilyn Monroe was the anachronism of the 50, a throwback to the wartime pin-up girl. Indeed, she first found fame as the foxhole sweetheart of the Korean War.

How can we tell what the 1960s will bring? We can't, of course. But we can try to foretell the temper of the space-age times.

The coming décade shapes up as the thinking man's era. But all thinking and no play will make life dull for even the thinking man. He'll want a girl who is as appealing outdoors as in.

Hollywood is ready for him. The new movie girl can probably play a smashing set of tennis and swim like an otter. But she also looks cute and cuddly in a sports car parked on a lonely road.

Youth is being served more and more in the space age, and the hot prospects for the 1960s are young. But they have lived; several have been teen-age brides, mothers and divorcees.

Here are some prime candidates for top stardom:

Lee Remick, Boston-born but brimming with appeal, compact, blonde, can act, a graduate of little theaters, TV, Actor's Studio, scored a hit in "Anatomy of a Murder" in role intended for Lana Turner.

Angie Dickinson, long-stemmed North Dakota lovely with throaty voice, legs and voice made good impression in "Rio Bravo," constant companion of intellectual film maker Richard Brooks.

Millie Perkins, Passaic, N.J., beauty chosen from thousands to play Anne Frank, former cover girl with deep, offbeat personality.

Sandra Dee, Bayonne, N.J., youngster who became a famous model at 17, she's the ideal of the teen-age set, honey-haired and cute as a button.

Hope Lange, green-eyed daughter of a musician and actress, debuted on Broadway at 12, discovered in "Bus Stop," scored in "Peyton Place," career has paralleled that of husband Don Murray.

Stella Stevens, platinum blonde from Yazoo City, Miss., aptly cast as Appassionata von Climax in "Li'l Abner". At 20, she's divorced, mother of a 4-year-old boy.

Tuesday Weld, another model and amazingly developed at 15. Age hasn't hindered her career, as she can play much older roles. New York-born, started working at 2.

Jill St. John, with I.Q. of 162, she graduated from high school at 14, was discovered acting at UCLA. Divorced and 18, she is engaged to heir Lance Reventlow.

Carol Lynley, sweet-faced girl of 17, she played pregnant teenager of "Blue Denim" on stage and screen. A successful model at 11, she acted in TV dramas.

Luana Patten starred as youngster in Disney Films with Bobby Driscoll. Now an attractive 20 and scoring as a grown-up actress, MGM grooming her for second stardom.

Jo Morrow, Cuero, Tex., girl chosen to play Alec Guinness' daughter in "Our Man in Havana." An outdoor girl of 19, she won talent contest and contract with Columbia.

Diane Baker, a college girl and model, her quiet beauty brought her role of older sister in "The Diary of Anne Frank". She gets Pat Boone's first love scenes in "Journey to the Center of the Earth."

Andra Martin, a farm girl from Rockford, Ill., but sophisticated in looks. She plays opposite Clint Walker in "Yellowstone Kelly," is married to his TV replacement, Ty Hardin.

Barbara Eden plays loco in TV series "How to Marry a Millionaire," but she's no dope. Studied music at San Francisco City College. A direct descendant of Benjamin Franklin, she's wed to Michael Ansara, TV's Cochise.

Evy Norlund, Miss Denmark in the 1958 Miss Universe pageant. Columbia gave her English lessons for a year, now readying her for stardom.

Wife Gets Divorce From Charles Jelke

CHICAGO (AP) — Catherine Gerlach Jelke, 26, has won a divorce from Charles Clark Jelke, 31, of Palm Beach, Fla., and an out-of-court settlement was announced with no amount specified.

Jelke is an heir to an oleomargarine fortune, as is his brother, Minot (Mickey) Jelke, central figure in a New York call girl racket a few years ago. Charles Jelke operates a Palm Beach boat charter business.

The divorce, granted Thursday, was sought on grounds of desertion.

Cabs Carry Razors

NEW YORK (AP)—Two taxicabs containing electric razors were put in display Thursday by a company which hopes to install them in all its 25 hacks. In addition to the razor, there's lotion and a mirror you hang around your neck.

Seagull Talk Is Employed By Navy

BAYNNE, N. J. (AP) — The resourceful Navy is ridding itself of seagull by telling them in their own language to beat it.

That is the exact translation offered by a Navy spokesman after he heard a shrieking tape-recorded sea gull call, designed to drive the birds away from the supply depot here.

Two amateur bird chasers Thursday hooked a tape recorder to a public address system and an ear-shattering "aawk" resounded around the base.

The noise is repeated to keep the gulls away.

☆ bring the FAMILY

★ This professional pharmacy is dedicated to the service of your entire household. Turn to us for all of your needs in drugs and sundries. And, of course, bring us your Doctor's prescriptions!

SNYDER DRUGS
No. 1—West Side of Square
No. 2—Big Spring Highway

PRESCRIPTION SPECIALISTS

BIG TRADE-IN SALE
Biggest Trade-Ins In Town
NOW IN PROGRESS AT
COCHRAN-THOMPSON FURNITURE & APPLIANCE
1400-25th. St.

Governors In West Picking Dick Nixon

By MORRIE LANDSBERG

SUN VALLEY, Idaho (AP) — Western governors generally pick Vice President Richard M. Nixon as a strong favorite in their states for the Republican presidential nomination.

Their replies in an Associated Press survey sized up the Democratic race as wide open. None gave top billing to any single contender.

All five Democrats and four Republicans attending the Western Governors' Conference took part in the survey between sessions on highway safety and prison problems.

The conference covers 13 states, including Alaska, Hawaii, Oregon and Wyoming, which aren't represented. Together the 13 states can muster about a fifth of the total votes at the presidential nominating conventions.

Summing up a common view, GOP Gov. Paul Fannin said Arizona's Republicans like Nixon because he is a Westerner and has visited the state many times.

"They all know Dick Nixon and they don't know Rockefeller," he said, the last a reference to New York's Gov. Nelson Rockefeller.

The governors narrowed the GOP field to Nixon, from California, and the New York governor.

Democrats who got a nod were Sens. John F. Kennedy of Massachusetts, Stuart Symington of Missouri, Lyndon Johnson of Texas and Hubert Humphrey of Minnesota—and Adlai Stevenson.

No governor of either party mentioned California's Gov. Edmund G. Brown, only Western chief executive to show signs of presidential ambitions. His proposal to endorse a candidate favorable to the West was rejected at a meeting of Democratic governors here Friday.

Shortest day of the year is in Fort Greely, Alaska, where the sun appears for only two hours out of 24 hours. This happens only during January and February. By the 21st of March the sun shines 12 hours a day.

The English word "salary" comes from the fact that Roman soldiers received an extra bonus on their pay to buy their ration of salt. This extra pay was called "salarium."

Forests cover 40 per cent of South America, about the same per cent as in the Soviet Russia.

The film "Ben Hur" cost 15 million dollars to make.

ATTENTION FARMERS!
All Purpose Old South—White, Red or Green
Exterior Paint Gal. 2.95 Qt. 95c
Ideal for Trailers, Truck Beds, Barns, Etc.
Hi-Fi Latex Interior Wall Paint
12 Colors to Choose From! Satisfaction Guaranteed! ..... 3.95 Gallon
Kenner Lumber Co.
106 East Highway Phone HI 3-5122

Dunlap's

Big Values For Thrifty Shoppers . . . A Month end sale just loaded with merchandise for fall and winter at prices that will meet with your quick approval . . . Shop this special E.O.M. Sale at Dunlap's and save many dollars!

NEW FALL FASHION FABRICS

Piece Goods Department
3 Large Groups Better Fabrics

900 Yards Famous Name
GINGHAMS
Make your selection from plaids, checks and stripes. A group that sells regularly for 69c and 79c, specially priced for this event. ..... yd. 37c

700 Yards Famous Lowensteins
Bellaire Cotton Prints
Fabrics that need little or no ironing . . . will help you complete your fall sewing at a saving . . . Specially priced. ..... yd. 47c

Large Group Amertex
Polished Cotton Prints
Also, included in this group ABC, 45 inch ginghams. These fabrics regularly sell for 98c and 1.49. Special ..... yd. 67c

READY-TO-WEAR

PULLOVER SWEATERS
100% Turbo Orlon in short or long sleeve styles. Colors of white, red, blue, green or grey. 2.66

TAILORED SKIRTS
All wool flannel made of famous J.P. Stephens Fabrics. Colors of beige, green, blue, red, grey and black. 3.99

SPORTS WEAR
Ladies' Slack & Vest Sets
New arrivals for perfect between season wear . . . Completely washable fine wale corduroy in colors of red, black, blue or grey. 2.99

Sanforized Cotton Plaid & Solids
SLACKS & VEST SETS
SKIRT & BLOUSE SETS 1.99

WOMEN'S COTTON BLOUSES
Sanforized, Prints and Solids, Tailored Styles With Roll Up Sleeves. 1.00

CHILDREN'S DEPARTMENT

Fine Corduroy
SLACK & VEST SET
Machine washable fine wale corduroy. Perfect for after school hours. Colors of red, black and blue. 2.99

Girls'
BLOUSE & SKIRT SET
Plaids and solids, sanforized cotton, completely washable. 1.99

Little Tots
PULLOVER SWEATERS
Cotton knit short sleeve in fast colors of navy, red, blue or green. ... 88c

Little Tots
BOXER SHORTS
Fast color and machine washable. Choose from navy, red, brown and space green. 88c

BOYS' DEPARTMENT

BOYS' BRIEFS
Fine Combed Cotton 44c

BOYS' UNDERSHIRTS
Fine Combed cotton Knit Ribbed 34c

Boys'
Turtle Neck Sweaters
Long sleeve, combed cotton knits in fancy patterns. ... 1.79

Boys' Double Knee
WESTERN JEANS
Sanforized, reinforced with copper rivets. Sizes 6 to 12. ..... 2 pr. 3.00

Bedding & Housewares Department

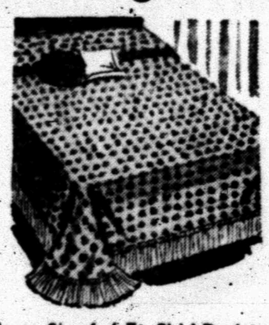

BEDSPREADS
Queen Quality, Lintless . . . a tufted full size bedspread that is machine washable. 4.88

Cotton Chenille
HALL RUNNER RUGS
24x48 in colors of beige, white, pink, red, green, grey and yellow 1.00

Large Size 4x6-Ft. Skid Resistant
Cotton Chenille Rugs 3.00
Oodles of Colors To Choose From!

FAMOUS MARTEX TOWELS
Gorgeous array of colors . . . Luxuriously thick and absorbent . . . minor imperfections in the weave do not affect the beauty and durability.
Face Cloth . . . 4 for 1.00 Hand Towels . . . 2 for 1.00 Large Bath Towels 1.00

Costume Jewelry
Necklaces, bracelets and clips. A large selection of better jewelry. 50c

HEAD SCARVES
24-inch square rayon and silk hand rolled hems. In print and solid colors. ... 2 for $1

CLUTCH BAGS
Fashion styled. Ideal for school. Colors of black, brown, red, grey or briarwood. 1.00

Ladies' Nylon
STRETCH GLOVES
Select from colors of white, beige, black and red. 1 00

Special Group Men's
Khaki Twill Shirts
Size 14 and 14½ Only $1.00

Special Group Men's
CRAMERTON CLOTH
KHAKI SHIRTS
Broken Sizes Reg. 3.98 ..... 2.97

MEN'S DRESS SLACKS
Fine Quality Rayon Gabardine Solid Colors $4.99

MEN'S SOX
Texas Weight Cotton Argyle ..... 2 PAIR $1.00

THE SNYDER DAILY NEWS

VOL. 10, NO. 128 | SNYDER, TEXAS, SUNDAY, SEPTEMBER 27, 1959 | SECTION B

Mrs. Marcel Josephson, president of the Snyder Palette Club, holds a color chart while Harry Worthman, instructor in a special art school sponsored by the club here last week, puts finishing touches to a still life in the class. The classes covered landscapes, still lifes, portraits and several media. (Lee Watson photos)

Landscapes require much concentration and detail work as is being demonstrated by Mrs. Charlotte Etgen, above, while Mrs. Helen Wadleigh looks on. The Snyder Palette Club members share their techniques and ideas through regular painting sessions where all attempt the same paintings — applying their own personal touches to their art works.

Art Course For Palette Club

Just the right touch is being given a painting above by Mrs. R. L. Gray, one of the members of the Snyder Palette Club, who takes her hobby of painting seriously and finds much pleasure in the work.

Artists at work above are Mrs. Gaither Bell, at rear, and Mrs. Ralph Foster, shown working on a still life. Classes last week were held in various places throughout the county so that the students could learn Worthman's techniques under a variety of conditions.

THELMA CHRISTENSON

WILLIAM DOAK

Snyder Students Take Tech Honors

Two 1959 graduates of Snyder High School have passed Texas Tech's advanced standing examination in chemistry, earning the privilege of taking an enriched chemistry course at the school.

They are Thelma Ann Christenson and William Doak.

By making a satisfactory score on the special test, the students have picked up four semester hours of college academic credit in addition to being entered in the enriched course in advance chemistry.

The advanced standing exam covers basic principles of a beginning course in college chemistry. Students who have done good work in high school chemistry often are capable of passing the Texas Tech exam.

In Tech's enriched chemistry course, the students will have special opportunities to go as far into the study of that science as their desire and abilities will take them.

The two Snyder students were among 32 students who passed the examination.

Women Going Wild Over Square Hair

By VIVIAN BROWN
AP Newsfeatures Beauty Editor

"WOMEN WANT wild hairdos," says hairdresser Nancy Mace of New York, "and that's one reason I had to create the new square-top look."

Wild hairdos obviously make a woman feel more glamorous, in the sexy fashion of Italian girls with whom the hairdo originated, she says. But now they can be wild-coiffed in a ladylike sort of way, Says Nancy.

"The idea behind the square look is tamed wildness. The hairdo is flat at the ears, combed high in the manner of the old pompadour, but cut on simple lines into a wave wing. Variations could include pulling down a lock of hair from this controlled hair if a more carefree hairstyle is desired.

One important impression given by the square look is height, Miss Mace explains, and this helps slenderize and ovalize the face. The hair can show a slight indentation of part and fall away high from either side of it. Or the hair can fall over the forehead in bangs that originate well back on the head with a pompadour-type sweep rising behind it. This short bag is blunt-cut and loosely waved without curl.

This fall it's going to be the hair line that counts says Nancy Mace, whose Les Girls salon caters to the cream of the working girl set. Nancy can tell which way the wind is blowing fashionwise and when the breeze will change its course just by talking to her customers.

"A hairdresser doesn't really set the styles. She gives the customers what they want, but she puts their coiffure desires in a hair pattern that flatters their features, and is becoming to the current dress modes of the moment."

ADDED HEIGHT—Instead of the pompadour of yesteryear, the hair has forward bangs covering the forehead, hair puffed up at the crown. Designed by Nancy Mace.

SQUARE COIF—A slight indentation of a part brings height over the temples. The hair at the crown of the head is brought forward and raised to create the square look.

Doctor's Orders Are Ignored

By JAMES BACON
AP Movie-TV Writer

HOLLYWOOD (AP) — Wayne Morris ignored a doctor's warning to shed 40 pounds six months ago with the remark: "If I drop dead, I drop dead."

A close friend of the actor disclosed the heretofore unknown medical warning. Morris, who died Monday of a heart attack, had no publicly known history of heart disease.

"The doctor told Wayne that he would have to cut down on eating and drinking and do more exercise, else he could expect a heart attack," the friend said. "Wayne ignored the advice completely and told no one but me. Not even his wife knew of it. He kept up his old way of life and made a soothsayer of the doctor."

Morris' death Monday and that of Paul Douglas last Friday point up an important health lesson. The lives and deaths of the two men were astonishingly similar.

In youth, both were physically vigorous athletes. Morris was a star fullback with Los Angeles City College. Douglas once was a pro football player.

During the war, Morris exemplified the rugged life as a heroic Navy pilot. Douglas was overseas with OWI and OSS.

After the war, Morris went into a career slump and spent much of his time on an avocado ranch in nearby San Diego County.

"But Wayne's idea of ranching," the friend said, "was to sit on the front porch and watch the laborers pick the avocados."

As his weight increased, the demand for him as a romantic leading man decreased. He had a career upsurge about three years ago when he turned to character acting. The switch in type got him TV roles but also destroyed a strong incentive to keep the waistline down.

Douglas became a Broadway star overnight as the paunchy junk tycoon of "Born Yesterday." Because he never was the Adonis type, weight didn't hurt his career.

But he constantly fought a losing battle of the waistline bulge. Both he and Morris lived with little, if any, exercise.

A Beverly Hills heart specialist told me two weeks ago that the prime rule of health is to keep weight down, exercise a little each day and live — and think—moderately.

The sudden deaths of the two actors on the heels of this advice accent the rule of health.

Douglas was 52, which his doctor called the danger age for heart attacks. A 6-footer, he weighed 200 pounds. Morris was 6 feet 2 and weighed 220. He was 45.

Family Dinner

This salad complements pork: it is good, too with frankfurters

Split Pea Soup with Croutons
Skillet Pork Chops
Mashed Potatoes
Spinach
Red Cabbage Salad
Bread Tray
Fruit Pudding Beverage.

RED CABBAGE SALAD

INGREDIENTS: 2 cups finely shredded red cabbage, 1 large red apple, ½ teaspoon salt, 1 teaspoon sugar, 2 tablespoons (or more) Italian-style salad dressing made from a dry mix according to package directions.

METHOD: Turn cabbage into a bowl. Quarter and seed and core apple; cut quarters into half again lengthwise; slice into small fanshaped sections; arrange over cabbage. Sprinkle with salt, sugar and dressing; toss well and serve. Makes 4 small servings.

Note: Pack cabbage down firmly in measuring.

DeGaulle Breaks Glass With Head

LENS, France (AP) — President Charles de Gaulle stuck his head through a closed window today and had a narrow escape from shattered glass.

Moving forward impulsively to greet cheering children, the touring French President failed to note the window was closed and broke the pane with his head.

Members of his party said the President suffered no injuries.

Superb coordinating colors unite these matchless matchmates. Our woven striped cotton shirt has a small, neat button-down collar, long sleeves, and is wash 'n wear treated. Its mate, a slim pant of Dolphin Corduroy, is pared down to perfection, has a new invisible zipper. Shirt, 10-18, $5.95. Pant, 8-20, $8.95.

OWENS
South Side of Square

John Boren

Have Policy! Will Sell!

Boren & West
Insurance Agency
2607 Ave. S Ph. HI 3-6911

Now... give your skin a younger, dewier bloom!

SAVE 3.00

Helena Rubinstein's
SKIN DEW GIFT OFFER

Now your skin can look more beautiful—at a beautiful saving! For a limited time, a free gift of Skin Dew Cream—regularly 3.00—is yours when you purchase Skin Dew Emulsion. This 24-hour deep beauty duet supplies your skin with the essentials for a young, dewy bloom.

SKIN DEW EMULSION is an invisible dewy veil under make-up. Your skin drinks up every drop: moisture, emollients, exclusive "ferments lactiques." A younger look is yours instantly.

SKIN DEW CREAM's extra rich emollients work intensively all night. Stubborn dryness and lines seem to melt away.

Start your skin on this deep beauty treatment today —and save 3.00.

Reg. 8.00, now 5.00

SAVE 3.00
Skin Dew Liquid Emulsion reg. 5.00
Skin Dew Cream reg. 3.00
Reg. 8.00
both for 5.00
plus tax
limited time only

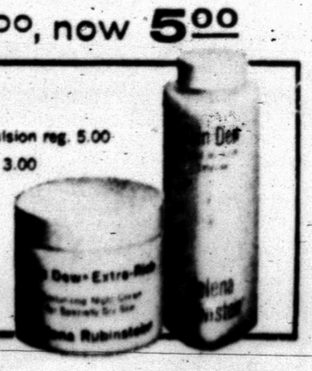

STINSON DRUG
North Side of Square

END OF MONTH SALE

Only 3 More Selling Days!

If you want to save money . . . Would like to buy Quality Furniture at low-end prices . . . Be sure to cash in on this Big Sale at Barrows!

25% DISCOUNT

Save 25% On Living Room Furniture

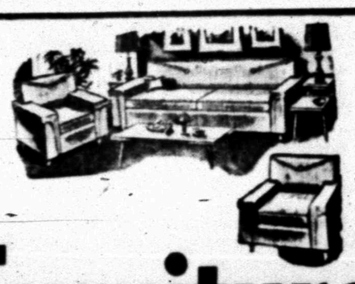

Hundreds of Suites to select from. Your choice at 25% Discount!

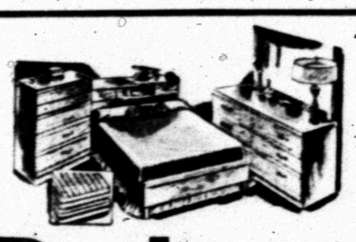

Save 25% On Bedroom Furniture

One of the largest selections of Bedroom Suites in this area . . . Your Choice at 25% Discount!

Save 25% On Dinettes & Dining Room Furniture

25% DISCOUNT ON

Occasional Chairs, Lamps, Tables, Pictures and Hundreds of Other Items In Our Store!

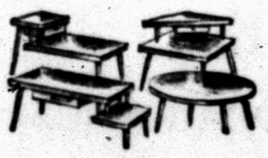

TERMS AS USUAL
No Down Payment—Up To 36 Months To Pay!

Barrow Furniture Co.

2112-25th. Street

Demand High For Books On Russia

Growing interest in Russia—intensified by the visit of Premier Khrushchev, has brought requests to the Scurry County Library for information on aspect of the Soviet life.

People are beginning to realize that they know very little about life in Russia, and this fact has intensified the desire for reliable information. To enlighten local residents, the library has numerous books and current magazines covering every aspect of this vest and varied land.

One of the most readable and informative recent books is Adlai Stevenson's "Friends and Enemies what I learned in Russia" Covered in Justice William O. Douglas's "Russian Journey", published in 1956, are such diverse areas as agriculture, industry, art and religion.

Another recent look at the U.S.S.R. is John Gunther's 1958 best seller "Inside Russia Today," the latest of the author's first hand reports on the modern world. The book compares the present-day situation to the older Russia Gunther knew. He discusses the new scientific boom, the attitude of the Russian people toward America, the youth situation, and the outlook for the future.

Bernard Pares presents in full detail the complete "History of Russia," starting with the prehistorice origins of the Slaves. "Russia and the Soviet Union" is a modern history by Warren Bartlett Walsh.

"The Moscow Kremlin, its history, architecture and art treasures" by Arthur Voyce is a comprehensive, richly illustrated study of the Kremlin, tracing its architectural history from the first rude wooden palisaded compound to the medieval stone citadel and the principal modern additions, including the Lenin Mausoleum. The Kremlin's unique collection of art is discussed and illustrated in great detail.

"Views of the USSR", published in Moscow, is an album compiled from their illustrated book "Nature of Our Motherland". Primarily pictorial this volume takes one on a nature tour of the Russian plain. The Caucasus, Siberia, Central Asia, the far east, and the arctic.

Struve's "Soviet Russian Literature, 1917-1950" is of the very greatest significance today, not merely as an extensive and penetrating literary appraisal, but as a window opening upon the Soviet mind. The picture that emerges is that of a literature cribbed and confined by state policy, the character of which no Russian author can precisely define from month to month.

"The Challenge of Soviet Education" by George S. Counts is the full story of the USSR educational system in operation today. Written by one of the few Americans capable of writing it, it is a book you may find fascinating and frightening—one that will help you gain a better understanding of the nature, power, and resources of Soviet and world communists.

"The Russian Church and the Soviet State" by Curtiss is a penetrating study of the position of the Russian Orthodox church from the fall of the tsar to 1953.

For the patron interested in learning more of communism and its effect on the people of the world there are such excellent books as Harry and Bonaro Overstreet's recently published "What We Must Know About Communism" Newest of the books dealing with U. S.-Soviet relations is Walter Bippman's "The Communist World and Our."

"Land Without Justice" is the autobiography of Milovan Djilas who rose to be second to Tito and one of the leaders of international Communism. Today the author sits in a Yugoslva prison cell living out another chapter in one of the most striking human stories of our time "One Man in His Time", the memoirs of Serge Oboiensky is the story of a man born a prince of Czarist Russia and who later rose to the rank of Lt. Col. in the U. S. Paratroopers. He has seen the collapse of the world into which he was born, the end of the splendid eras, the upheaval of economies and the growth of a new era; he sums up that America is the only place to be.

School Menu

Monday
Macaroni and Cheese Casserole
Green Beans
Apple and Celery Salad
Light Bread
Sheet Cake with Peanut Butter Icing
Sweet or Chocolate Milk

Tuesday
Hamburgers
Whole Kernal Corn
Pickles, Onions, Tomatoes, and Carrot Sticks
Coconut and Fruit Mole
Sweet or Chocolate Milk

Wednesday
Fried Chicken and Gravy
Creamed Potatoes
Celery and Carrot Sticks
Hot Rolls
Cherry Cobbler
Sweet or Chocolate Milk

Thursday
Spaghetti with Meat Sauce
English Peas
Jelled Apple Sauce Salad
Hot Rolls
Cookies
Sweet or Chocolate Milk

Friday
Breaded Fish Sticks
Black Eyed Peas
Buttered Spinach
Cole Slaw
Chess Pie
Corn Bread
Sweet or Chocolate Milk

Athlete To Help Push Seal Sales

Red Schoendienst has been named National Honorary Chairman of this year's Christmas Seal campaign, the Scurry County co-chairmen, Mal Andress and Ruby Butts, have been notified.

The honor for Schoendienst was announced by Dr. H. McLeod Riggins, president of the National Tuberculosis Assn.

Dr. Riggins reminded Andress and Miss Butts that the famous baseball player was stricken with tuberculosis just about a year ago. He is completing his recovery and traveled with his team, the Milwaukee Braves, toward the end of this season.

The Scurry County Assn. campaign co-chairmen said they welcomed the news of Schoendienst's appointment.

"We have a long way to go in the battle against TB," they said. "Last year one person died of tuberculosis in this area, and there were 27 new cases of TB on record. There are an estimated 35 to 75 cases still undetected, all of them possible sources of infection. Through Schoendienst and the story of his personal experience, we will reach people who may never have realized that TB can and does strike anyone."

"The case of Red Schoendienst is a dramatic illustration of the progress this country has made in the fight against TB," Dr. Riggins said. "Not too many years ago there was little or no hope for a victim of tuberculosis. But today, if the disease is detected early, a person with TB can look forward to rejoining his community after a relatively short period of treatment and recuperation. The National Tuberculosis Assn. and Christmas Seals have been closely identified with this progress."

WEDDING PLANNED — Mr. and Mrs. Grady Sellars announce the engagement of their daughter, Gradine Sellars, above, to Charles Doty, son of Mr. and Mrs. C. L. Doty, 2603 Avenue H. The wedding will be in November in the Apsotolic Faith Church here. (Everett Studio portrait)

IRA NEWS

By AVA MORAN

Friday dinner guests of Mr. and Mrs. J. L. Byars and Connie Sue were Mr. and Mrs. John Martin of Loraine and Mr. and Mrs. E. E. Grant.

Mr. and Mrs. Elza Grant, Dean and Darrel of Snyder, visited Mr. and Mrs. E. E. Grant Friday night.

Mr. and Mrs. J. L. Byars, Linda and Connie, were Saturday evening callers in the Bobby Taylor home of Snyder.

Mr. Byron Taylor of Snyder is the new minister for the Ira Church of Christ. Former minister, Dan Bonner, has moved to Austin to attend Texas University.

Mr. and Mrs. J. L. Byars, Linda, Jean and Connie attended Church in Dunn Church of Christ Sunday and were dinner guests in the Clyde Bolding home.

O'REAR FURNITURE CO.
"Where Home Begins" For The Best In
Quality & Price
See Us Before You Buy!
Easy Terms - Free Delivery
904-26th St. Ph. HI 3-4141

The Telephone Number OF
Hugh Boren & Son
INSURANCE AGENCY
HAS BEEN CHANGED TO
HI 3-3555
and HI 3-3556
Please Change Your Directory Number Accordingly. We Are Ready To Serve You.

At Rogers!
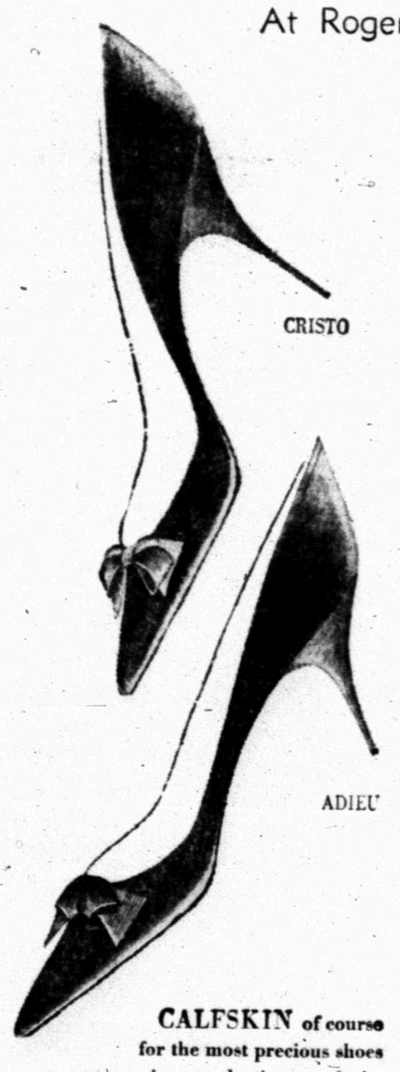

CALFSKIN of course for the most precious shoes in your daytime wardrobe
...and we have a connoisseur collection of calfskin Accents in Fall-Winter's smartest silhouettes ... all the way from the fashion-starred "walking-shoe" to delicate elegancies for your most important ensembles.
CRISTO (Black or Brown) 12.95
ADIEU (Mutone Brown Calf) 12.95
Accent SHOES
Rogers INC.
Shoe Department

ANTHONY'S MONEY SAVING
E. O. M. SALE
Special Purchase 3 to 10 Yard Lengths
FALL SUITING FABRICS

Sensational! Values to 98c!
Cottons—Rayons—Nylon Blends!
See This Big Value Today! 37c Per Yard
58 and 60 Inch Lovely New Patterns
FALL WOOLENS . . . . . 1.99 yard
Exciting New Cottons At Sale Prices
Ginghams—Drip-Dry Cottons
Values To 98c Yard . . . . . 50c yd.
HOME FURNISHINGS SPECIALS! SAVE!
Cannon Washcloths . . . . . 13 for $1.00
Cannon Bath Towels . . . . . 2 for $1.00
Throw Pillows Kapok $1.00
Foam Rubber Iron Board Set $1.57
Terry Cloth Kitchen Towels . . . . . 3 for $1.00

Pre-Season Special! Men's Long Sleeve
GINGHAM SPORT SHIRTS
Fine Quality Woven Plaids!

Buy Your Shirt Needs Now And Save—Save!
Sizes S-M-L . . . . . 2 FOR $5.

Boys' 2-6x Flannel-Lined
CORDUROY
LONGIE SUIT
• Charcoal
• Navy
• Brown
1.88
For tiny tops 'n bottoms this flannel-lined corduroy boxer longie and shirt ensemble. Shirt matches lining of pants. Elastic waistband. Assorted colors of Charcoal, Navy and Brown in Sizes 2 to 6x.

Sizes 3-4-6-8
Boys' Sanforized Cotton
WESTERN SHIRTS
Truly The Biggest Value We Have Ever Offered! These
Are Fast Color Fancy Western Styles $1.00

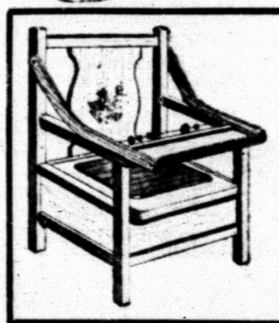
Birch Finish
POTTIE CHAIR
$4.88

Girls' 2 to 12
Combed Cotton PANTIES
White or Colors
Comfortable • Absorbent
Cotton Blended Rayon . . . . . pr. 39c

Look At This Big Value!
CHILDREN'S TEE SHIRTS
Short Sleeve—Colored
1 to 6 Size . . . . . 3 for 1.00

Everything Goes—Values to 2.98
Short Sleeve Sport Shirts
Men's Sizes Hurry! 88c

Sensational Savings!
LADIES' HALF SLIPS
Nylonized—Fancy Lace Trim
Small - Med. Large Size . . . . . 3 for 1.00

New Decorative Patterns
Two-Piece Bath Sets
Washable Chenille 1.00

Pink - Blue or White
FOAM RUBBER PILLOWS
Zipper Covers . . . . . each 2.99

Pleated—Ready To Hang
Printed Draw Drapes
2.99 pair

Novelty Styles and Colors
Ladies' Aprons
For Yourself or For Gifts! 1.00

Men's Sizes—Values To 8.95
SUMMER DRESS PANTS
Wash 'N Wear Fabrics 2.44

Anthony's
C. R. ANTHONY CO.

ENGAGEMENT ANNOUNCED—Mr. and Mrs. Henry B. Clark, 3100 Avenue I, have announced the engagement of their daughter, Miss Virginia Jeanette Clark, above, to Melvin R. Way, son of Mr. and Mrs. R. R. Way, 1105 Avenue L. The marriage is set for 8 o'clock the night of Oct. 9, in the home of the bride-to-be's parents, with Evangelist Edward Way, Midland, a cousin of the groom-to-be, officiating. A reception will follow in the home of Mr. Way's parents. (Lee Watson photograph)

'First Formal' Begins Life

By VIVIAN BROWN
AP Newsfeatures

THAT "FIRST FORMAL" is the time when you leave your dreams behind and start living. That's what pretty Lee Morris, 13 of Chappaqua, N. Y., found out when starry-eyed and pitter-patter-hearted she went to her first big dress up party. Says she:

"I had been thinking about it always, it seemed, and it was kind of a relief when my date, Jimmy O'Brien, picked me up for the dance. I had spent days testing out my new 2¾-inch heels so that I could walk in them, and I had tried on my evening grown so many times that I was afraid it would be worn out by the time I got to dance in it."

Lee didn't need to worry about balancing herself on the high heels.

"All the girls at the dance took off their shoes anyway and danced in their bare feet," she says, "and it wasn't risky, because the boys are good dancers. Barefoot dancing took me by surprise, although it is a lot of fun to be that casual."

Her strapless dress was white silk organza with blue flowers and green leaves at the neckline. Her green evening slippers were dyed to match.

"It was a moonlight night, warm and wonderful," she says, "and we danced outdoors on the terrace. At one point, we did the Bunny Hop and the dance line stretched all the way out the golf course."

The Bunny Hop? Lee describes it as a dance that goes "kick your feet, jump and then hop, hop, hop."

Jimmy, 14, Westchester County freestyle swimming champion (in the under-14 group) wore a white jacket, blue trousers, Black Watch cummerbund and matching bow tie. His parents are members of the Westchester Country Club where the party took place, so the young people had soft drinks in the club grill after the dance.

"The older kids went on to have fun later, and those old enough to drive could make a night of it; but most of us were delivered back home by parents shortly after 12," says Lee.

Lee, a ninth grade student at Horace Greeley High School, says that she was too excited to eat before the party. The piece de resistance for her get-up arrived with Jimmy—a wonderful corsage of brown and yellow orchids.

She wore her lovely blond hair in a page boy coiffure rather than her usual pony tail because "it made me seem more grown up," and Ma and Pa Morris agreed that lipstick and a little eyebrow pencil would further enhance their offspring's beauty.

WOMEN'S CALENDAR

TUESDAY

Woman's Culture Club meets at Martha Ann Woman's Club with Mrs. W. E. Doak hostess, 2:30 p.m.

Woman's Culture Club meets at 2:30 p.m. at Martha Ann Woman's Club with Mrs. Lora Miller as hostess.

Alpha Study Club meets at Martha Ann Woman's Club at 3:30 p.m. with Lois Sentell as hostess.

LEE MORRIS—Models her first formal dance dress.

Visual Care At Reasonable Cost!

You do not have to pay excessive prices. We charge only actual cost of lenses and frames—plus fee for examination and fitting of glasses.

Call Today For Appointment

Dawson Optometric Clinic

1906-26th St. Phone HI 3-4503

DUNN NEWS

By ELWANDA STEWART

Mr. and Mrs. Richard Hardee visited Morris Hardee and family of Tulia, and Mr. and Mrs. Dicky Hardee of Lubbock over the weekend.

Mrs. Bill Hunter, Grady Mason and Kenda of Coahoma spent Saturday with Mrs. W. A. Johnston. Tuesday night guests of Mrs. Johnston included her nephew, Earl Eiland and Mrs. Eiland of San Gabriel, Calif.

Mrs. Dildy Smith is spending the week with Mr. and Mrs. C. F. Ryan and children in Midland.

Mrs. Walter Brown and Mrs. L. T. Nail are patients in Cogdell Memorial Hospital this week.

Mrs. Bill Fink of Midland visited her daughter, Mrs. Le Roy White and family, Tuesday. Mr. and Mrs. White and children will move to Midland this week where he has been appointed pastor of a Church of Christ.

Mrs. Roy Havens attended the Woman's Society of Christian Service meeting at Buford Methodist Church Tuesday morning.

Mrs. Bettie Smith spent Tuesday and Wednesday with Mrs. Zula Miller and family in Snyder.

Mrs. Grady White and Joyce visited Mr. and Mrs. Bobbie White and daughter in West Columbia the past weekend. They accompanied Mr. and Mrs. Andy White and children of Abilene. Joyce will spend the week in West Columbia with her brother and family.

Mrs. L. A. Scott and Mrs. T. E. Grimes Sr., spent Tuesday with Mrs. Allen Currie in Colorado City.

Mr. and Mrs. James Bowers and Randy of Snyder spent Sunday afternoon with Mr. and Mrs. George Bowers.

Mr. and Mrs. Albert Joe Roemisch and children of Snyder visited Mr. and Mrs. Grady White Wednesday.

Mrs. Max von Roeder and daughters of Snyder visited Mrs. T. E. Grimes Wednesday.

James Stewart attended postal supervisors school in Big Spring Thursday and Friday.

Mrs. Pete White visited Mrs. Don Wester and children in Snyder Wednesday.

Mrs. L. E. Russell, Mrs. Bettie Smith and Mrs. Dildy Smith attended a bridal shower honoring Mary Jennings in Snyder Wednesday afternoon.

Margaret Goodlett visited Pasty Hampton in Snyder Friday and Saturday.

Mr. and Mrs. Allen Currie of Colorado City were dinner guests of Mr. and Mrs. L. A. Scott Friday.

Linda Stewart spent Saturday night and Sunday with Goldiene Allen in Snyder.

John Stewart spent the weekend visiting his grandmother, Mrs. Jess Rogers, in Snyder.

Mr. and Mrs. John Brown visited Mr. and Mrs. Lavelle Brown and children in Big Spring Sunday.

Mr. and Mrs. Howard Gray of Midland spent the weekend visiting Mr. and Mrs. Arvin Towsend, Jerry and Jimmy, and Mr. and Mrs. Maynard Gray, Rebecca and Martha Jane.

Mr. and Mrs. Dan Cotton and children of Snyder visited Mr. and Mrs. Houston Cotton Sunday.

Jerry Cotton returned to Lubbock Sunday after spending Friday and Saturday with his parents.

Mr. and Mrs. Zula Miller of Snyder visited her mother, Mrs. Bettie Smith, Monday.

Hermleigh Annual Staff Is Elected

HERMLEIGH (Spl) — The Hermleigh High School seniors have elected the staff for the school's 1959-60 annual.

Editor-in-chief of the annual will be Tommy Freitag.

Others elected include Jane Beeks, assistant editor; Larry Darden, business manager; Mickey Winter, snapshots editor; Sadie Fern Hillis, girls sports editor; Donald McHaney, boys sports editor; Jane Beeks and Danny Ubando, art editors; Virginia Wilkams, Beverly Thomason and Mary Ellen Grossman.

Senior sponsor is Roxie Soles.

Bride's Supper

Quick to bake, quick to be eaten up with relish!

Homemade Chicken and
Vegetable Pie with Mashed
Potato Crust
Assorted Pickles
Salad of Tossed Greens
Bread Tray
Fruit
Thin Chocolate Bars
Beverage

THIN CHOCOLATE BARS

INGREDIENTS: 1 egg, ½ cup sugar, ¼ teaspoon vanilla, ¼ cup butter or margarine, 1 square (1 ounce) unsweetened chocolate, 1-3 cup sifted flour, 1-3 cup finely chipped pecans or walnuts.

METHOD: Beat egg enough to combine yolk and white; add sugar and vanilla; beat until thick. Melt butter and chocolate together over very low heat; stir into beaten egg mixture. Add flour; mix just until blended. Turn into buttered baking pan (8 by 2 inches); mixture will be spread thin; sprinkle with nuts. Bake in moderate (350 degrees) oven 15 minutes; do not overbake. Place on rack to cool. Cut into bars in pan and remove with spatula.

The sewing machine, oldest of all labor saving devices still in use, was patented in 1846.

Rocky Mountain bighorn sheep, for the first time since 1886, may be legally hunted in New Mexico.

The teeth of the rodent group (mice, squirrels, etc.) of animals never stop growing.

SCIENTIST-HOUSEWIFE — Mrs. Geri Creasey, mother and wife, is a physicist at Kirtland Air Force Base, N. M. She finds her work in a laboratory does not interfere with her role as a housewife, and adds: "Sex is no handicap in science."

Sex Is Not A Handicap, Declares Lady Physicist

ALBUQUERQUE, N. M. (AP) — Mrs. Geri Creasey is an attractive blonde who believes a woman's place is in the laboratory as well as the home.

"Science," she says, "is a challenging career for both men and women. The future in this field depends on ability and hard work."

She finds no conflict in her work as a physicist in the weapons delivery branch at Kirtland Air Force Base's special weapons center, and in her role as mother to a 9-year-old boy and wife of an engineer.

The blue-eyed Mrs. Creasey works on such things as weapon trajectories and flight paths for supersonic bombers, tossing around equations as deftly as she whips up dinner for her family.

Her husband, Lt. Col Floyd Creasey is an Air Force engineer who works in the same building. Son, Howard, is a fourth grader who already is showing a liking for math.

Geri says she has not been handicapped in her work because she is a woman. "Some girls worry about working around men. Me, I don't feel like an oddball."

Her boss, Maj. Daniel Schmucker, agrees. "Sex is no handicap in science. Geri is an important, valuable member of this team," he says.

Mrs. Creasey is a native of San Bernardno, Calif., and a graduate of the University of California.

An example of the problems she has helped solve in her present job: What are the effects of a nuclear explosion on an aircraft at a given distance and angle? Can the plane escape safely under certain conditions?

Geri also has studied wind correction, weather prediction and safe escape maneuvers in aircraft bomb flight paths that are necessary for planning and executing a nuclear weapons attack.

Now's Time To Start Knitting For Christmas

By VIVIAN BROWN

KNITTING has man appeal, one reason why many girls carry the needles to school, and even to parties.

Why are men captivated by this activity? For different reasons, we found out. One man pointed out that "knitting gives a girl poise, it gives her something to do with her hands." Another said, "it is an activity that is associated with feminity." Another remembered fondly that grandma, noted for her good cooking, also loved to knit.

But aside from man's interest in a girl who knits, it is a fine way to produce an inexpensive Christmas present. The fussiest member of the family who can't be pleased with a token gift will appreciate something created with the needles.

A charming gift for a friend, member of the family or even for yourself could be an afghan. Knitting and crochet enthusiasts can turn wool yarn into a lovely room accessory for a living room or den. If the color scheme of a room is kept in mind, so much the better. As an old hand at afghans I am partial to the "shades of the same color" theme. A sunburst pattern starts with orange, winds up with yellow or a violet ends in lavender. But these days many knitters like cue from Oriental rugs and needlepoint designs, perhaps because of the trend to traditional rooms.

Simple and chic is the striped pattern in afghans, from wide bands of contrasting color or shadings of one hue to zig-zag stripes and lovely ripple stripes. Checks vary from colorful checkerboard and window pane motifs to broad blocks of color overlaid on a solid background. Granny motifs are still popular with their old-fashioned air.

Do one square at a time, carrying you little balls of yarn in your pocketbook, and in not time at all you'll have enough squares to baste together.

Sunday Dinner

Delightful way with lamb.

Vegetable Juice Cocktail
Crackers.
Lamb Shoulder, with
Bread Stuffing
Green Peas
Squash
Apple Pie a la mode
Beverage

LAMB SHOULDER WITH BREAD STUFFING

INGREDIENTS: 1 square-cut lamb shoulder (with bones removed to make a pocket), 1 cup soft bread crumbs, ¼ cup minced onion (1 small) 1 cup finely diced pared apple (1 large), ¼ cup finely diced celery (1 rib), 2 teaspoons salt, ¼ teaspoon white pepper.

METHOD: Wipe meat with a damp cloth. Mix together the crumbs, onion, apple, celery, 1 teaspoon of the salt and ¼ teaspoon of the pepper. Stuff mixture into lamb pocket; sew or skewer together, but not tightly. Sprinkle meat with remaining salt and pepper. Place on rack in shallow pan in slow (325 degrees) oven about 2½ hours for well-done meat.

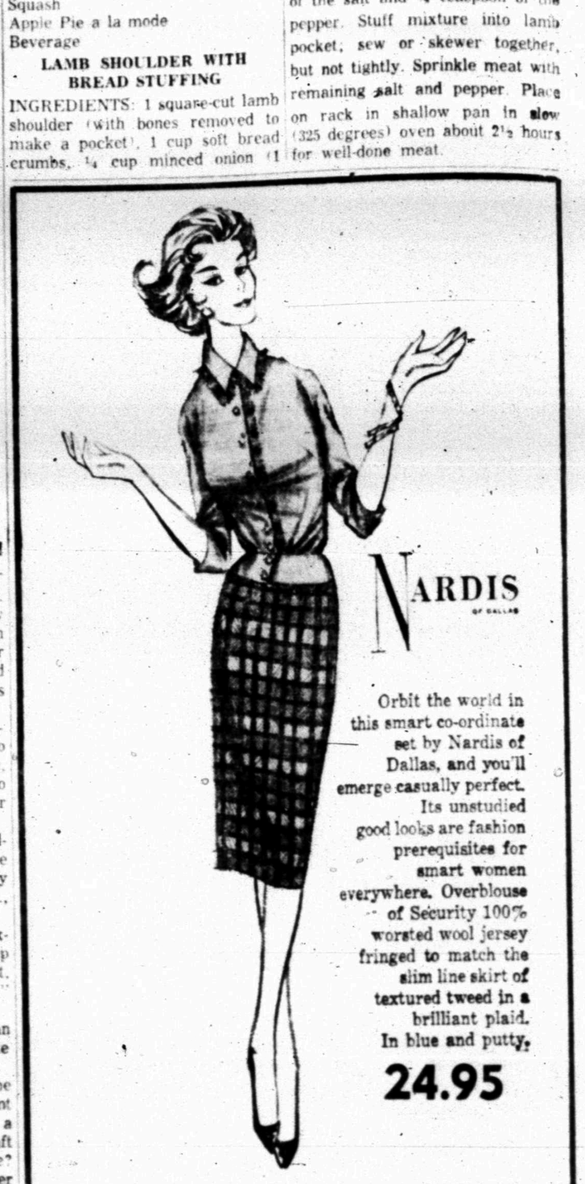

NARDIS of Dallas

Orbit the world in this smart co-ordinate set by Nardis of Dallas, and you'll emerge casually perfect. Its unstudied good looks are fashion prerequisites for smart women everywhere. Overblouse of Security 100% worsted wool jersey fringed to match the slim line skirt of textured tweed in a brilliant plaid. In blue and putty.

24.95

NEEDLECRAFT SHOP

2520 Avenue R Phone HI 3-3961

WAYNE BOREN CLYDE HALL

Snyder Insurance Agency

COMPLETE
INSURANCE
SERVICE

P. O. Box 527 Snyder, Texas
1820-26th Street Phone HI 3-3163

Amana

FREEZER *plus* REFRIGERATOR

DOES DOUBLE DUTY IN YOUR KITCHEN!

- Refrigerator defrosts automatically!
- Exclusive flat shelf construction. Ends tipping, jiggling jars and cans. Makes cleaning quick, extra-easy!
- Exclusive Stor-Mor doors put food in easy reach, finger-tip convenient!
- Style-Line design gives you Built-In look without Built-In costs. Flat back fits tight against wall. Can be put in a corner!
- Genuine Amana freezer holds 182 lbs. frozen food alone!
- A really modern, 2-in-1 appliance, ideal for any family's needs!

LOW DOWN PAYMENT...EASY CREDIT TERMS
GIANT TRADE-IN ON YOUR OLD REFRIGERATOR!

Amana Backed by a Century-Old Tradition of Fine Craftsmanship

For Top TV Entertainment Amana presents "The Peter Lind Hayes Show" Every Tuesday—11:30 to 12:00 and Johnny Carson in "Who Do You Trust" Every Thursday 3:30 to 4:00 Over the entire ABC-TV Network

Modern Furniture & Appliances

308 East Highway Phone HI 3-9916

"Meet Me in Little Rock"
AT THE Albert Pike HOTEL

Featuring
FAMILY ROOM RATES
CONNECTING GARAGE
WONDERFUL FOOD
AIR CONDITIONING
CENTRAL LOCATION
5 MINUTES TO AIRPORT

7th & Scott Sts. • Little Rock, Arkansas • Phone FR 2-5211
TOURISTS WELCOME • HISTORICAL ATTRACTIONS

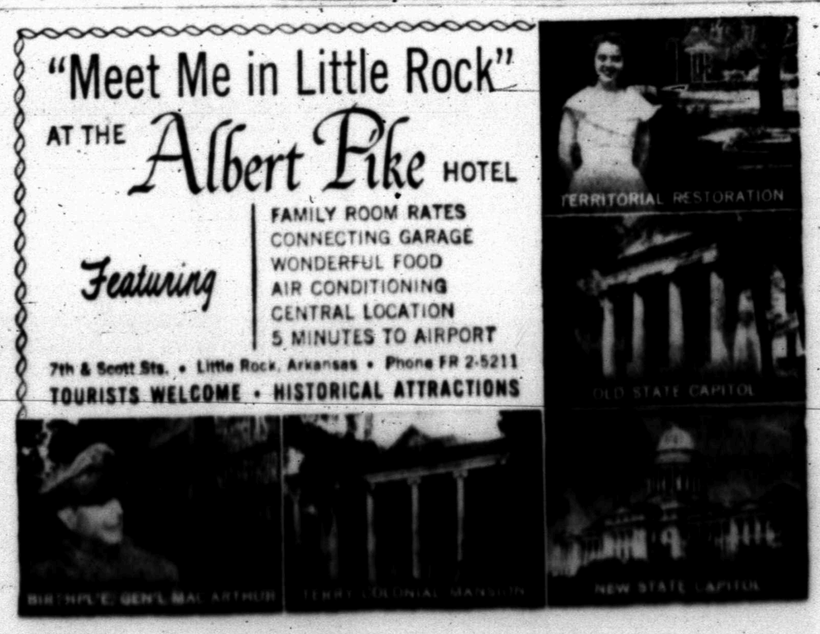

Cheese Bread Is Choice Fare

By CECILY BROWNSTONE
AP Newsfeatures Food Editor

THERE'S A NEW star in the hot-bread heaven-a biscuit filled with cheese.

And what a biscuit-crusty brown on the outside, fluffy white inside! Drool over that onion-flavored creamy cheese filling. Pour yourself another cup of tea or coffee and have a second helping of the bread-you have only one life in which to enjoy good food.

So many ways to serve this dish. Snacktime first. This is the sort of munch that men take to. A stag party going on at your house with you relegated to the kitchen Bake a batch of this quick skillet bread and serve it fresh from the oven.

Soup and salad planned for lunch? This bread is so interesting it will give a real fillip to both.

A company dinner, with baked ham-featured, in the offing? Hostesses have a regrettable habit of serving the same old go-alongs with ham-baked beans, macaroni and cheese, sweet potatoes. Surprise and delight your guests with this cheese biscuit concoction.

Or is it a chili con carne supper you are planning? This cheese-stuffed bread would taste out of the world with that fiery dish.

It's a bread that is simple to bake. No need to make the biscuit dough for it from scratch; a mix is used with fine results.

No need, either, to peel and chop onion for the flavorful filling. Instant minced onion in our opinion one of the best of modern packaged products-does the trick.

We do grate the cheese, for this recipe choosing a variety of cheddar that comes marked "very sharp."

STUFFED CHEESE BREAD

INGREDIENTS: 6 teaspoons instant minced onion, 3 cups biscuit mix, ½ cup milk, 1½ cups (6 ounces) grated cheddar cheese, ½ cup mayonnaise, 3 tablespoons butter or margarine (melted).

METHOD: With a fork, stir 2 teaspoons of the onion into biscuit mix; stir in milk to make a soft dough. Turn out on prepared pastry cloth; divide dough in half. With floured hands, pat half of dough into a circle a little larger than the bottom of the black or enamel-coated iron skillet (9 inches by 2 inches). Grease skillet well and place round of dough in it, having the dough extend about ¾-inch up the sides. Mix cheese, mayonnaise and 3 teaspoons of the remaining onion; spread over dough almost to edge. Pat out remaining dough into another round, making it the size of skillet bottom. Place dough over filling; crimp edge and bottom layer together; dough will be soft as you do this Brush top with some of the melted butter. Bake in a hot (400 degrees) oven 25 minutes. Remove skillet from oven; brush bread with remaining melted butter and sprinkle with remaining 1 teaspoon onion. Bake 3 to 5 minutes longer until onion is toasted. Remove from oven; let stand 10 minutes so filling will set a bit cut into wedges and serve warm. (Bread may be turned out of the skillet and then cut.)

NOTE: If an aluminum or steel skillet is used, increase oven heat to 425 degrees and use baking time given.

Makes 6 servings.

TEMPTING TREAT—Hot biscuit with a filling of cheddar cheese and savory seasonings is a pleasure.

Family Lunch

Good nutritious quick bread is handy to have on hand.

Cream of Tomato Soup
Crackers
Stuffed Egg Salad with Romaine
Quick Wheat Germ Nut Bread
Fruit
Beverage

QUICK WHEAT GERM NUT BREAD

Ingredients: 1½ cups sifted flour, 2½ teaspoons baking powder, ½ teaspoon salt, 1-3 cup firmly-packed dark brown sugar, 1-3 cup presweetened wheat germ, ½ cup chopped walnuts, 1 egg, ¾ cup milk, 1 tablespoon butter or margarine (melted).

METHOD: Sift together the flour, baking powder, salt and brown sugar. Stir in the wheat germ and walnuts. Beat egg until thick and pale-colored; beat in milk; stir in melted butter. Stir in flour mixture just until dry ingredients are moistened. Turn into buttered loaf pan (about 8 by 4 by 2½ inches) Bake in moderate (350 degrees) over 45 to 50 minutes or until cake tester inserted in center comes out clean. Run knife around sides of pan to loosen bread; turn out on wire rack to cool. The bread may be sliced shortly after cooling; but for very thin slices store in tightly covered container overnight.

Skirmishes Flare In Two Provinces

VIENTIANE, Laos (AP) — Skirmishes flared in the provinces of Vientiene and Luang Prabang in the last few days, Acting Foreign Minister Sisouk Na Champassak reported today.

The fighting, he tolds a news conference, is part of a general swing in rebel activity from the North Viet Nam border area to the interior.

Painting in the clouds is one of the most delicate parts of a landscape, Mrs. Del Hirst, above, said. She is shown working on a scene near Fluvanna with mountains, rolling hills, mesquite trees and prarie grass all blending to make an attractive work of art.

Painting Parson Aid To Churches

By JACK LANNAN

GODDWINS MILLS, Maine (AP) — The "Painting Parson" and his family are among the best things that ever happened to church budgets in this New England area.

The Rev. Lloyd N. Osborne, 51-year-old pastor of the Advent Christian Congregation here, specializes in painting religious edifices—inside and out.

"I prefer to work on churches," he says, "they're nearer my profession. I never make any service charge for equipment. It keeps the cost down—and they have a hard enough time trying to get along—especially if they're anything like mine."

The country minister said he started painting about 10 years ago. It was a natural outgrowth of his building trade experience which includes carpentering and electrical wiring.

Usually, he works with a two man crew, his son, William L., 16, and daughter, Jean, 18. Sometimes a third member of the family, Deborah, 14, joins them.

Jean is a sophomore at Berkshire Christian College in Massachusetts. Her brother is a high school student. Both work on a no-holds-barred basis, climbing the long extension ladders right beside their father.

"I can pay them more than anyone else," he says," "and they're working their ways through college. They need money."

Though they specialize in churches, the parson and his family will paint just about anything. They do two churches a summer, usually, and did the same before they came here from Newbury, Vt.

Osborne devotes his winters to sermon writing and free lance writing of inspiritional pieces for popular and church magazines, "but I've never sold anything yet."

Comedians On TV Have Troubles

By BOB THOMAS

HOLLYWOOD (AP)—When will the comedians be coming back to television? Maybe never.

I came to this conclusion while watching a couple of the new comedy entries this week. We may have to face the fact that TV is not a medium in which comedy can thrice and survive.

Take "The Dennis O'Keefe Show," which made its debut Tuesday. O'Keefe is one of the movies' better handlers of funny stuff; he can double-take with the best of them. But his talents weren't enough to save the insane script.

There could be humor in having a sophisticated man act like a teen-ager to disenchant a swooning young girl. At least it was funny when Cary Grant did it in "The Bachelor and the Bobby-soxer." But the situation had such obviousness on "The Dennis O'Keefe Show" that the guffawing laugh track sounded more idiotic than usual.

Then came "Fibber McGee and Molly," with the laugh track more restrained and the comedy gentler, Bob Sweeney is right as Fibber, but Kathy Lewis seems to miss the comic nuances as Molly.

Maybe the producers felt TV comedy characters have to be straighter, more like the folks next door. Maybe they're right. But this underlines why radio was a perfect medium for comedy and TV isn't.

Back in those dear, dead days of bigtime radio, we could imagine Fibber's closet, Jack Benny's cault and Fred Allen's alley. Those things were funnier to us than if we could see them. Charlie McCarthy was not just a dummy, he was a mischievous boy who said outrageously funny things.

When TV came in, the networks signed up every comedian in sight, thinking that comedy would remain as supreme as it had in radio.

But one by one the comedy shows died, until only Red Skelton remains.

Bell's Beauty Bar
3600 Hill Ave.
Phone HI 3-3685

two-way "Townabout" in Dolphin Corduroy

by White Stag

Dolphin corduroy pairs up with poplin in our debonaire reversible, a coat you can wear inside, outside . . . all around the town. Both sides are water-repellent and the total is a dashing coat that's versatile, weather-wise and just about indispensable. 10-20. $25.95.

OWENS
"The Store With The Organdy Curtains"
South Side of Square

THE BAN-LON STORY

Classic Sweaters by . . .
Bobbie Brooks

Full-fashioned sweaters in unmatched classic styles . . . and the added charm of a short sleeve shorty cardigan with a novelty collar . . . in miraculous Ban-Lon that never loses its shape. Favored colors in sizes 34 to 40.

¾ sleeve mock turtle neck slipover 6.95
Long sleeve cardigan 7.98
Shorty cardigan 6.95

Gray's Style Shop
2407 Ave. R

•ANNOUNCING•
THE OPENING OF
37th. St. Drug
Featuring A Large Selection Of Drug Lines
•Toys •Cameras •Baby Needs
•Electric Shavers •Beauty Aids •Magazines
•Greeting Cards •And Hundreds of Items
A LARGE FOUNTAIN
Serving Your Favorite Fountain Drinks
•Sandwiches •Coffee •Ice Cream •Etc.
COME IN AND PAY US A VISIT
37th. Street Drug
Elmo and Mayme Lee Crowder
Just West of Coleman's Cafe

OUR VIEW

A Worthwhile Project

The Texas Federation of Women's Clubs has undertaken a noble project. It is plugging for a program to train individual drivers of Texas, in the public schools, in approved driver education course, with certified teachers.

Driver education courses have been the subject of debate in times past, but encouraging results are cited in areas where they are functioning now.

The Texas Federation of Women's Clubs wants legislation enacted to add a special category of driver education teachers to the Gilmer-Aikin school finance program, which would assure a statewide driver education program.

An item transmitted recently by the Associated Press pointed up the success of driver education programs in some states. One example cited was the program in Port Huron, Mich.

"We've no record of any one so trained being accident-prone," said the chief of police in Port Huron in reference to the driver education program.

The item went on to explain that driver education is not merely a mechanical process.

"We are not so concerned with teaching a student **how** to drive as we are with teaching him **correct** driver attitudes," said one driver education coordinator.

Some schools in Texas already offer driver education programs, and they are popular among the students. Snyder High School offers such a course, but despite the fact that a statewide program would merely serve to help other districts "catch up," the public benefits could be far-reaching.

We could hardly withhold support from any program that seeks to improve driving habits, particularly "driver attitudes."

USDA Confirms Yarborough Claim

By TEX EASLEY
AP Special Service

WASHINGTON, (AP) — The day Congress adjourned Sen. Ralph Yarborough (D-Tex) fired an oratorical salvo against the Administration's farm policy and called for remedial legislation next year.

On the day after Congress adjourned the Agriculture Department issued a report confirming Yarborough's claim that net farm income has been dropping.

In a summary of conditions, the Department's report states:

"Farmers' realized net income in the first three quarters of 1959 is estimated at an annual rate of approximately 11½ billion dollars.

"This was $1,600,000,000 or 12 per cent lower than in the first three quarters of 1958, but half a billion or 4½ per cent above 1957.

"The seasonally adjusted annual rate of realized net income for the third quarter is tentatively estimated at 10½ billion dollars, 20 per cent below a year earlier."

Explaining why the drop occured, the report says:

"The decline so far this year resulted from lower average prices increased expenses, and discontinuance of Acerage Reserve payments."

Yarborough in his blast at Administration policies said:

"In this period of all-time high cost of living, the plight of the family farm operator has gone from bad to worse. During President Truman's last term, net farm income averaged $14,300,000,000 a year. During the Eisenhower Administration, net farm income has averaged only $12,300,000,000 annually and has resulted in some 800,000 farmers being driven from their land."

Yarborough blamed Secretary of Agriculture Ezra Taft Benson as being primarily responsible for failure of Congress to pass during the last session a farm bill which the Senator said would have halted the decline in farm prices.

"Appointing Agriculture Secretary Ezra Benson to administer national farm laws in which he has NO faith is about as sensible as naming a Moslem Muezzin to head the Baptist Church in America," he added.

The Department's new income report showed that cash receipts from marketing in Texas totaled $926,713,000 (M) during the first half of this year as compared with $1,020,894,000 (B) during the same period of 1958.

Sales of livestock and livestock products by Texans totaled $537,780,000 in the first half of 1959, down from the $540,993,000 for the first half of 1958.

Receipts from the marketing of crops in the state showed a much sharper drop. Sales netted $388,933 in the first half of this year as compared with $479,901 in the corresponding period of 1958.

Around the Capital:

On their first trip to Washington, two young Texas married couples attending a housing conference got to view some of the fanfare accompanying Russian Premier Khrushchev's visit to the capital.

Mrs. Joe F. Baldridge of Fort Worth, enthusiastically recalling the first few hours she and her husband were in town, said:

"We went for a walk by the White House just in time to see the president and Khrushchev driving up. The crowds along the curbs were watching intently even though in silence. It was real exciting.

Baldridge is in the personnel department of the Fort Worth National Bank. He smilingly acknowledges that it was his wife, Barbara who really won their trip to Washington as delegates to a conference sponsored by the Women's Housing Congress, Inc., and the National Assn. of Home Builders.

Her essay on "Why I Would Like a New Home" won out among those submitted by a large number of contestants in the Fort Worth area. She wrote that needed improvements on their 16-year old house cost twice as much as would the same equipment in a new home.

Mr. and Mrs. Bennie E. Stephenson of Corpus Christi, winners of a contest sponsored by home builders in that part of Texas, were present when the President and Khrushchev passed near the Washington Monument.

Stephenson's wife, Mary Ann, wrote an essay on "Our Dream Home." It's the house they moved into a year ago. They are still competely satisfied with it. Stephenson, a civil engineer, drew the plans of the house.

The Baldridges have a son, Joe III, age 5, and the Stephensons have a daughter, Karen, 4½. The children did not accompany them to Washington.

One other Texas couple also attended the housing conference. Both had been to Washington before. They are Mr. and Mrs. George O. Stone of San Antonio. She emphasized in her winning essay that a home should be planned to provide adequate recreational and living accommodations for children, and utilize wood panneling and other materials to make cleaning tasks easier.

The Stones have four children. He is a Bank president.

Studies Of Water Problems Lagging

By FRANK N. MANITZAS

AUSTIN (AP)—Texas can never solve its water problems until a statewide plan is completed, state officials and other experts declare.

The State Board of Water Engineers is working on a master plan with a 1963 deadline. It's already behind schedule. The Legislature cuts its budget $800,000 for 1960-61.

The U. S. Study Commission is moving in the same direction at a faster pace hoping for completion in July 1961.

Officials say each agency faces these problems:

1. Public apathy in years of adequate rainfall.

2. The never ending struggle between cities, and between cities and farmers, and between the state and federal governments.

"The water problem can never be solved until there is a plan whereby surplus water can be transported to deficient rainfall areas," the board's engineers say.

Dr. J. G. Davidson, former vice president of Union Carbide Corp., put a question to Texans at a major conservation meeting:

"Why not compose your differences, settle upon a master plan and save yourselves and the State of Texas before the next devastating drought comes around?"

No one has answered.

The state's reservoirs are now at least 90 per cent full—a mark they have held since the worst drought in Texas history started to end three years ago. The drought cost farmers and ranchers three billion dollars.

"No water shortage is expected for most cities and industry in the near future, if the rains continue," says R. M. Dixon, Water Board member.

Texans consumed four million acre feet of water in 1957 (last available figures) from surface reservoirs. That's 1,303,200,000,000 gallons (325,851 gallons equal an acre foot).

Another 11 million acre feet of water were pumped from the ground.

From the 15 million acre foot total, 12 million went for irrigation and the rest for industrial and city use.

In the year 2000, Texas will use 8,013,879 acre feet a year in homes and industry, says the University of Texas Bureau of Business Research. What will be needed for irrigation is unknown.

Engineers disagree on whether the present reservoirs with about seven million acre feet of storage space can meet the demand in 2000.

Rainfall ranges from 40 to 55 inches on the state's eastern edge to 8 to 20 inches in far West Texas and the Transpecos areas. Two-third of the state gets 30 inches or less a year.

The Bureau of Business Research predicts more salty water will be used by industry in the future. The bureau estimates 80 per cent of all water consumed in 2000 by basic industry in the Houston area will be salty.

At least 38 reservoirs are under construction or in the talking stage. They would hold 8,697,200 of the 24,568,528 acre feet of water remaining to be developed in Texas. Some engineers say the state should delay any major construction until it is known which proposed projects will be the best for overall development.

Almost all projects are financed partly by the federal government.

The Texas Municipal League's 1958 water cost report shows Dallas paying 18 cents per 1,000 gallons of water, Roby in West Texas 66 cents, Port Aransas on the Gulf 48 cents and Longview a penny.

Here's what the Bureau of Business Research says these Texas cities now use (last available figures generally are for 1957) and the estimated needs in the year 2000:

Abilene 10,950 acre feet in 1957 and 29,022 in 2000 for municipal and industrial uses; Alice 2,249 and 8,163; Amarillo 24,042 and 69,780; Athens 954 and 2,750; Beaumont 102,746 and 532,436; Big Spring 11,312 and 42,725; Borger 27,181 and 71,557;

Brownwood 5,619 and 7,549; Bryan 4,438 and 29,375; Conroe 1,829 and 4,892; Corsicana 2,443 and 9,314; Dallas 109,096 and 498,611; Del Rio 4,069 and 7,734; Denton 3,112 and 16,646;

Edinburg 1,427 and 6,178; Fort Worth 64,210 and 352,753; Gainesville 1,295 and 5,705; Galveston 65,665 and 426,694; Greenville 2,578 and 8,289; Hillsboro 878 and 3,428;

Houston 306,983 and 1,625,100; Jacksonville 1,430 and 4,269; Kerrville 1,700 and 5,524; Lamesa 1,525 and 5,303; Laredo 8,872 and 20,875; Levelland 921 and 4,640; Longview 21,037 and 72,601; Lubbock 17,490 and 76,586;

McAllen 3,032 and 17,793; Marshall 3,680 and 37,704; Midland 9,299 and 25,512; Odessa 13,107 and 51,385; Orange 18,723 and 301,429; Palestine 2,182 and 9,734; Paris 2,167 and 11,036; Plainview 3,253 and 9,560;

San Angelo 9,127 and 29,323; San Antonio 111,836 and 442,631; Sherman 5,331 and 16,176; Snyder 3,993 and 6,755; Stephenville 1,964 and 3,759; Sweetwater 2,593 and 8,406;

Tyler 8,467 and 75,421; Vernon 1,565 and 3,692; Waco 16,983 and 143,516; and Wichita Falls 8,881 and 31,180.

A membership in the New York Stock Exchange brought a record $625,000 in 1929. The lowest recorded price ever paid for a membership was $2,750 in 1871.

Crossword Puzzle

ACROSS
1. Opposite
6. Nut
13. Formal judgment
14. Elude
15. Gem
16. Reimburse
17. Possessive adjective
18. Bowling club
19. Narrow openings
22. Defend
26. Weak
27. Lump of earth
28. American general
29. Chalice
30. Clothe
31. Cretan mountain
32. Snug room
33. Deep-red variety of corundum
34. Jewish month
35. Adversaries
37. Famous motion picture actor
38. Toward the stern
39. Distant
40. Refute by evidence
43. Card game
47. Alert
48. Non-professional
49. Saltpeter
50. Yields

DOWN
1. Measure of length
2. Finial
3. By way of
4. Antagonism
5. Unruly crowds
6. Male descendants
7. Terminal
8. Dots
9. Occurrence
10. Size of paper
11. Ohio college town
12. Fr. marshal
16. Unimaginative
19. Garden tool
20. Unit of light flux
21. Silly
22. Commoners
23. Omit in pronouncing
24. Evergreen
25. Crying
27. Vinegar bottle
30. Kind of fishing boat
34. Charge with gas
36. Pale bluish-purple
37. Hackneyed
39. Renown
40. Extended
41. Biblical high priest
42. Morsel
43. Balloon basket
44. Jap. coin
45. Exclamation of disgust
46. English letters

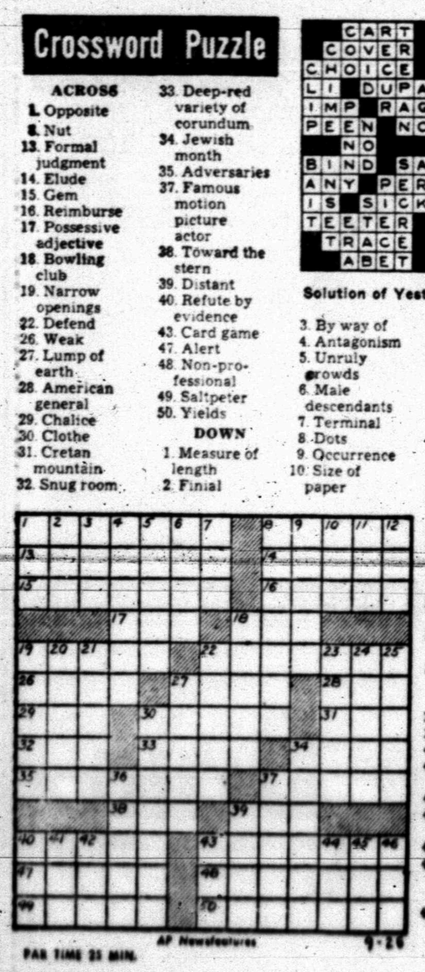

PAR TIME 25 MIN.

AP Newsfeatures 9-26

Solution of Yesterday's Puzzle

DENNIS THE MENACE

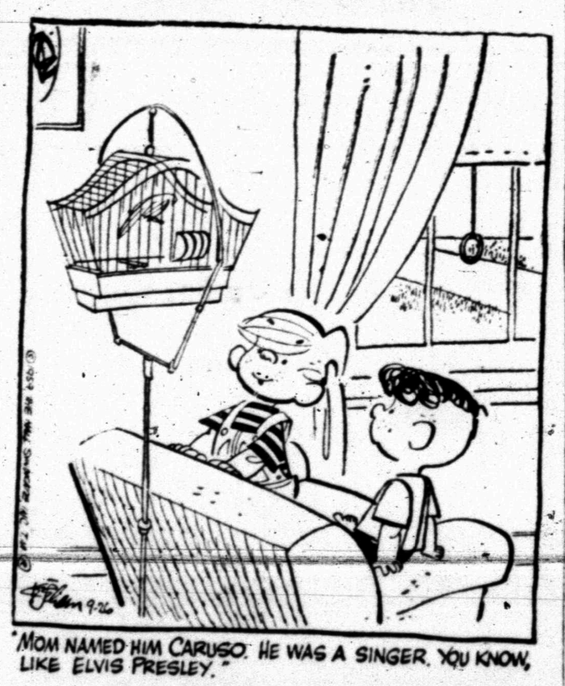

"MOM NAMED HIM CARUSO. HE WAS A SINGER, YOU KNOW, LIKE ELVIS PRESLEY."

MISS YOUR PAPER?
DIAL HI 3-5486
Before 6 weekdays—9:30 Sunday

JOE PALOOKA

MARY WORTH

THE SAINT

KERRY DRAKE

WHAT ON EARTH?!
EEEEEEEEEEEEEEE
SEÑORITA CHA-CHA CARRIES A POCKET SIREN, MA'AM! AND THIS ISN'T THE FIRST TIME SHE'S TOUCHED OFF A FALSE ALARM — JUST TO PESTER US!
BUT IT'S DISTURBING MY WHOLE SHOP!.. WE MUST STOP IT, SGT. DRAKE!
EEEEEEEEEEEEEE

Farmers Rush Harvest While Favorable Weather Endures

COLLEGE STATION (AP) — Texas farmers took advantage of a generally favorable break in the weather to hurry their harvest, the Texas Agriculture Extension Service said Saturday.

Trailers loaded with cotton waiting their turn at the gin and grain sorghum moving to elevators is commonplace in North Texas. Ginning is increasing in the South Plains and far West Texas, said director John Hutchison.

Farmers in South and Central Texas are concentrating on land preparation, stalk destruction and planting soil building winter legumes and small grain for winter grazing.

Livestock conditions remain good. Beef calves in most sections have begun their move to market. Weights are above normal for this time, said Walter Scott at Nacogdoches.

Showers curtailed the harvest in deep East Texas even further.

Roy Huckagee reported from San Angelo that dry soil on the Edwards Plateau is taking its toll in cotton as it opens prematurely in the Abilene area. Range and pasture grasses also are yielding to a combination of dry soil and hot wind.

The driest area appears to be the Rolling Plains. James Simmons said at Vernon that many ranchers are constructing fire stock water is low in a few counties. He said labor is needed for cotton harvest. Small grain is being dry-planted in most counties, and alfalfa planting and seed harvest is under way in Wichita and Hall counties.

The cotton harvest is taking over in the South Plains. An estimated 60 to 70 per cent of the bolls are open, and at midweek an estimated 20,000 bales had been ginned.

The North Texas cotton harvest is moving at its fastest pace in history, with good weather and the increased number of mechanical strippers. He said cotton farmers report savings from $30 to $35 per bale by using strippers.

Far West Texas has had some showers but needs a good general rain for ranges, added Ray Siegmund. The open weather is allowing cotton harvest and planting small grain. Livestock is in good shape and calves and lambs are being shipped to market.

Moisture is short in Central Texas for ranges and growing crops, especially peanuts. There have been some grass fires.

In the Lower Rio Grande Valhas begun with shipment of early or Fall vegetables are making good growth in the Winter Garden and Valley, but pastures need rain and stockwater is getting low.

Late peanuts are about the only harvest activity in South Central Texas. Livestock is in good shape.

Gulf Coast farmers need three weeks of dry weather for their harvest. The sorghum and hay harvests are about complete and cotton, rice and peanuts are being harvested.

Seeding of wheat continues in the entire Panhandle, and ensilage is being cut in northernmost counties. The sorghum harvest is well under way.

Cotton and corn harvests are on the downhill move in Northeast Texas with yields good.

Range Fires Pose Threat

COLLEGE STATION — In the drier areas of Texas, range fires pose a serious threat to many millions of acres of valuable grasslands. Already this year thousands of acres of grass have been destroyed by fire. G. O. Hoffman, extension range specialist, says precautions should be taken to protect grassland from fires.

Fire guards are cheap insurance against an unexpected fire. They are used for fire protection throughout the entire state from the piney woods of East Texas to the short grass area of West Texas. A fire guard is a bare strip of ground usually just inside the pasture fence. Also, many are made between the bar ditch and the pasture fence. They vary in width, but should be at least 10 feet wide. A fire guard can be made by a road maintainer, old - fashioned road drag, bulldozer or any other kind of scraper. Once the fire guard is made it should be scraped clean of vegetation each year.

If you think of the investment in grass, says Hoffman, it is easy to see that protecting it is a major responsibility. If grassland burns, it mean that more winter feed than usually needed will be required.

Local county agents can supply additional information of building fire guards.

The specialist warns motorists driving through range areas to be careful. Put cigarette butts, cigars and pipe ashes into you car ashtray instead of throwing them out the window. Hoffman adds that everyone likes a tasty beef steak or lambchop. To have good meat the animal must be well fed. For the sportsman, grass represents food and cover for deer, quail and other game birds and animals. For the fisherman, the grass means clear streams and better fishing in ponds or lakes.

Explanation Of Vertical Integration

COLLEGE STATION, — Vertical integration can offer Texas cattlemen several opportunities. They include increasing the output of beef as a result of further efficiencies in production and marketing; assurance of more price stability; receiving proper payment for quality production; and sharing in profits from feeding, processing and distributing livestock and meat.

Vertical intergration also raises several problems. Among these are the possibility of scheduling accurately and meeting buyers' specifications; the bargaining power of the individual cattleman under such a system; the value of decision-making freedom and costs of services furnished by integrators.

To show the extent of vertical integration in beef cattle, Tom E. Prater, extension farm management specialist and Jarvis E. Miller, assistant professor, Texas Agricultural Experiment Station, have written a leaflet entitled, "Vertical Integration in Texas Agriculture—Beef Cattle."

Although some form of vertical integration has existed in the Texas beef cattle industry for many years it has not become widespread. The earliest form of stock-raising was vertically integrated, noted the authors. Producers slaughtered their livestock and distributed the meat in nearby towns. The impetus behind integration has come from three different phases of the industry—the beef producer, the meat packer and the retailer.

Meat retailing is now done by large firms engaged in mass merchandising. An estimated 30 per cent of the retail grocery stores now handle more than 90 per cent of the food sales, including meat. These firms are geared to a steady dependable flow of products of known quality. They require volume purchases on a specification basis. Many of these large-scale meat merchandisers now handle only one grade of beef. To sell to these firms, meat packers must meet their specifications concerning quality and delivery schedule as well as price.

Large-scale commercial cattle feeding is likely to expand considerably in Texas, particularly in the Panhandle and along the Gulf Coast. In these areas, it will be conducted on a custom basis and will be a specialized, separate business not connected with existing enterprises. One major limiting factor is the lack of an organized effort on the part of mass merchandisers to feature higher quality beef as they have done in other parts of the country.

For copy of the leaflet contact your local county agent or write the Agricultural Information Office, College Station. Ask for L-436.

ASC Panel Re-Elected

The Scurry County ASC committee was re-elected for 1959-60 during the recent election.

The committee is composed of C. E. Eastman, chairman; Roy M. Coston, vice chairman and Aubrey Huddleston, member. The first alternate is Marvin Rogers, while L. E. Wood is second alternate.

The first three serve as the committee, while the alternates are available in case of a vacancy on the committee.

Price-Feed Ratio Important Factor

COLLEGE STATION—Can profits be made from livestock feeding this fall and winter? This question is coming from all sections of Texas, as farmers and livestock feeders study the situation.

C. H. Bates, extension farm management specialist, says there is no strict yes or no answer to the question because of the difference in price for various classes of livestock and the variation in costs involved in producing a pound of grain.

However, Bates adds, a number of important factors can be considered that will help to determine the relative position of feed and livestock prices. Then by appraising individual feeding skill, ability to buy feeders, credit position and facilities available, an answer may be reached.

To figure livestock price-feed ratio, Bates uses the prices of hogs and beef steers on the Fort Worth market. These prices are then related to the farm price of No. 2 yellow milo. For the most recent three-months period, these ratios were 14.5 for steers and 8.0 for hogs (which is equivalent to 13.0 on corn-hog ratio). This means that 100 pounds of choice steers at Fort Worth is equivalent to 1,450 pounds of milo on the farm. Likewise, 100 pounds of live hogs were worth 800 pounds of milo.

In the months ahead, Bates adds, the ratio is expected to decline for hogs, due to the 12 per cent increase in marketings over a year ago. The steer price-feed ratio should show little change, he believes.

Recent studies in Central Texas show that when a farmer does not have to make a considerable investment in feeding facilities (water system, pens, etc.) a $30 per head profit might be expected when yearling steers are fed 120 to 130 days. Steers used in this study were fed silage, cottonseed meal and ground milo. The cost of the steers was 26 cents and the selling price was 27 cents. Figuring the profit to labor, capital and management, it averaged over $3 per 100 for the milo fed.

Bates adds that if you have grain and are considering feeding and need assistance in figuring whether steers or hogs might be profitable, see your county agent and discuss the question with him.

Farm Census—Huge Chore

COLLEGE STATION — One of the biggest farmer - government cooperative undertakings of this decade will get underway in October and continue through November. It is the 17th nationwide census in which farmers and the United States government have participated during the past 120 years.

Information gained from this agricultural census will have a vital influence on future planning, says A. P. Wooten, extension economist. More than 30,000 census takers will visit farm families the nation to get information in three general fields, farm resources, farm products sold in 1959 and selected farming activities for this year.

Two weeks before the census begins, questionnaires will be mailed to farmers by the Census Bureau. Farm operators should complete these forms and have them ready for the census taker when he calls. Wooten points out that all information given by a farmer is confidential and figures for individual farms will not be revealed.

The big job gets underway on October 7 in far South Texas and a week later work will begin in 34 additional counties. On November 18 work will begin in all other counties of the State.

Farm records will be very important and Wooten suggests that farm families have their records available and as complete as possible when the census taker calls. By providing complete and accurate records, the time of the taker will be conserved and the Census Bureau will be able to process and publish their finding without delay, says Wooten.

Acreage Reserve Sign-Ups Extended

The deadline for signing up in the conservation reserve program has been extended again.

The new deadline is Oct. 9, said Henry Burchett, manager of the local ASC office, where sign-ups will be accepted.

Bull Calves Profitable To Dairymen.

COLLEGE STATION, — The birth of a bull calf has not as a general rule, been considered a happy occasion on a dairy farm. On the other hand, arrival of a heifer calf has meant another potential milker for the herd. Except for a few superior individuals kept for breeding purposes, bull calves, if raised, have usually been sold for veal.

A. M. Meekma, extension dairy husbandman, announces that recent research has shown that these male calves, especially from the large dairy breeds, can be put to profitable use by raising them for beef when cattle prices are as favorable as at the present.

The research conducted at the Ohio Agricultural Experiment Station, showed that dairy beef feeders six months old can be produced for 16 cents a pound using whole milk. When dried skim milk was substituted for the whole milk cost per pound of gain to six months was reduced by three cents. During the fattening period, when corn and cob meal was fed free choice with limited hay and silage, feed cost per pound of gain averaged 18 cents.

A taste panel, sampling shortloin steaks, found the meat to be both savory and tender, notes the husbandman. Ranking highest in the taste tests were Holsteins, but all breeds produced acceptably tender beef.

Biggest profits were realized from the larger dairy breeds—Holsteins and Brown Swiss. Jerseys did not offer as much in this respect because of lower grade at slaughter. Efficieney of feed utilization did not vary widely among any of the breeds.

A dairyman should consider this enterprise, Meekma adds, if he has the necessary barn space, feed and labor.

Couple Leaves As Cross Is Burned

CLEVELAND, Tenn. (AP)—A cross burning in their front yard apparently frightened a white married couple into leaving Bradley County four days after the wife was arrested in the company of a Negro.

Sheriff Paul Jones said the woman and the Negro were arrested when found together in a car parked in an isolated area.

Deputy Leroy Pippenger said he escorted Mr. and Mrs. Paul Baxter, both about 30, and their infant child to the Polk County line at their request Thursday, shortly after the cross burning.

Mrs. Baxter was fined $15 Monday for possessing whisky in a dry county. The Negro, Elbert Smart, was fined $40 for possessing whisky and being intoxicated.

Beauty Tips from ME to YOU

By Jessie Hampton

Thanks to new chemistry, modern hair coloring is much less of a threat to the texture of the hair . . . Many of the same softening, cream conditioners used in expensive skin preparations have been included into color formulas, and consequently, they have been known to improve the texture of the hair . . . So ladies, don't hold back any longer . . . Give yourself a new lift with a new look. . . .

There are many colors to choose from ranging from the brightest red to the lightest blonde. If you desire the slightest change and wonder whether you want a permanent color . . . try one of the new five week rinses. Years ago only a few used bleaches, now with the new creme many people bleach fine hair or course to give better texture to hold styles better.

A few more tips on hair coloring

Keep a lock of your original color so if you want to switch back, you will have something to match. Have a permanent first, since permanent waving always changes the color of tinted hair to a certain degree. Keep a record of the formula so retouching can be easy to match . . . Keep out of the sun or cover your head with a dark cloth. . .

MODERN BEAUTY SALON
1903-40th. St. Phone HI 3-9386

COMPARE
Sears low price for this giant 10 lb. capacity Kenmore with 1960 styling!
SEARS ROEBUCK AND CO.
Automatic Washer

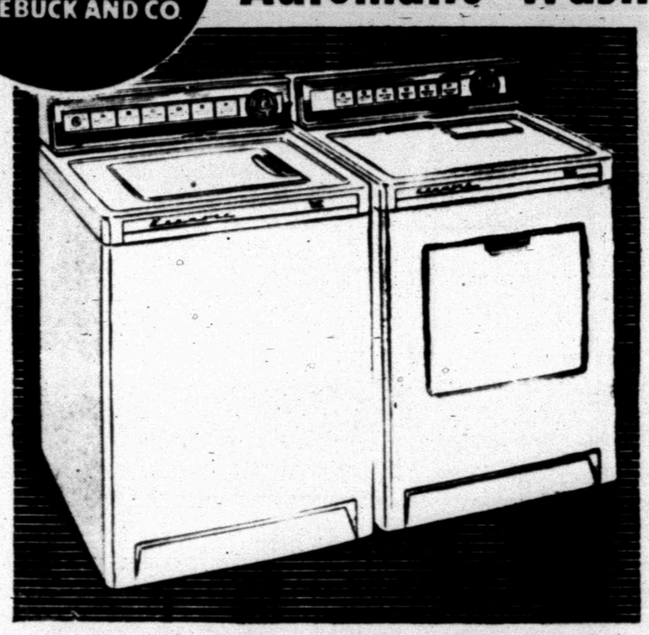

6 Cycles! Single-Set Controls!
26XZM61470W—Shipping Weight 280-Lbs.
Kenmore automatic with 6 separate washing programs for safe, all-fabric care! Automatic selection of time, temperatures and speeds.
214.00 Cash
Only $10 down
6 Cycle! Electric Dryer!
26XZM61870W—Shipping Weight 212-Lbs.
10-Lb. capacity dryer adjusts time and temperature automatically for 6 separate kinds of fabrics! High-speed drying at temperatures safe for all fabrics!
$177.00 cash
Only $5 down
GUARANTEED SERVICE! Nation-wide! Economical! Near as your phone!
Satisfaction guaranteed or your money back SEARS
608 E. Hwy. - Phone HI 3-4676
Free Parking - Store Hours: 8:30 a.m. to 5:30 p.m.

TV RADIO REPAIRS
All Work Fully Guaranteed . . .
BRUNS & GUY T.V. SERVICE
1919-26th. Street
Day Phone HI 3-6653
Nite Ph. HI 3-6127 - HI 3-9748

Hinshaw's
HOUSE OF FLOWERS
Ph. HI 3-9600

HEATING SERVICE
Light, Clean, Oil, Repair, New Filters
FOR FURNACES OF ALL KINDS!
Snyder Heating And Air Conditioning Company
Big Spring Hwy. Ph. HI 3-4411

KEETON CATTLE AUCTION

A special announcement to all Farmers, Ranchers and Cattle Dealers—Keeton Livestock Comm. Co. is adding another Sale Day. Auction sales will be held every Monday and Friday beginning the week of Sept. 21, 1959.

Keetons bring more than 40 years experience in the cattle business to the disposal of cattle buyers and sellers plus one of the most modern auction rings with seating for hundreds of people. They operate their cafe for the convenience of their customers. Keeton Livestock Commission Co. has facilities to feed, shape, and sell your cattle. All consignments, one or more, are appreciated.

Keeton Livestock Commission Co. has continually improved and expanded their Livestock Auction since they opened 3 years ago and are better equipped in experience and "know how" to sell your cattle at top market prices.

Remember beginning the week of Sept. 21, 1959, Keetons will have two Auction Days each week, Mondays and Fridays at 10 A.M. They are located 5 miles S. E. of Lubbock on the Slaton Highway.

Wedgewood Holly Range
Beautiful Gas Range
With Automatic
Pilot.
Burner With A Brain
Top Lifts Up For
Easy Cleaning
Priced From
$179.00

Modern Furniture & Appliance
308 East Hwy. Phone HI 3-9916

Ladies'
SKIRTS
Ramey cloth, Wash 'N Wear Plaids
Regular 2.98
$1.99

Ladies'
DRESSES
88c

Ladies'
JACKETS
Ramey Cloth, Wash 'N Wear plaids
Reg. 3.98 ..... **2.99**

Ladies'
Slim Pants
Ramey Cloth, Wash 'N Wear plaids
Reg. 2.98 ..... **1.99**

Ladies' Corduroy
JACKETS
Fitted Style, Velveteen collar
Reg. 3.98 ..... **2.99**

Ladies'
DUSTERS
Reg. 2.98 ..... **1.57**

Ladies' Wool
KNIT SUITS
Two-Piece, 100% Wool. Compare at 45.00
$19.99

WE'RE BLASTING HIGH PRICES

THE FAIR STORE

Cotton Sacks
14-Ft. $3.29
12 Ft. $2.98
10½-Ft. $2.79

Ladies' Nylon
BOUFFANTS
75 yard sweep
3.88

Ladies' Nylon
BOUFFANTS
50 yard sweep
2.98

Close-Out Better
FABRICS
Values to 98c yd.
yd. 19c

Printed
CORDUROY
Guaranteed Washable
yd. 99c

Fall
FABRICS
Prints & Solids
3 yds. 99c

Chenille
BATH SETS
Beautiful Colors
99c

Double
BLANKETS
5% Wool - 95% Cotton
3.99

MEN—
Your old STRAW HAT is worth 75c on a new FELT HAT at the Fair Store!

LADIES
Clip this coupon. It is worth 10% on any dress in our store!

Nashua Automatic
ELECTRIC BLANKET
Single Control
16.99

Nashua Automatic
ELECTRIC BLANKET
Dual Control
19.99

Ladies' Broadcloth BRAS ..... 2 for **77c**

Children's Training PANTIES .... 10 for **$1**

Ladies' HALF SLIPS **77c**

Fine Cotton Sheet BLANKETS **99c**

Chenille
BEDSPREADS
Full Double Bed Size
2.50

Boys'
BLUE JEANS
11¼-Oz. Reg. or slims
1.69

Birdseye DIAPERS Reg. 1.79, Doz. ... **1.39**

WASH CLOTHS 12 for **88c**

Men's WORK SOX ..... 5 for **1.00**

Men's SWEAT SHIRTS **1.29**

Ladies' Rayon
PANTIES
6 for 1.00

Men's White
DRESS SHIRTS
Wash 'N Wear
1.99

Ladies'
CLUTCH BAGS
New Fall Styles
88c including tax

Northwoods
BLANKETS
Acrylic-Nylon-Rayon 72x90, Beautiful Stripes
4.95

Men's Blue Chambray WORK SHIRTS **99c**

PRINTED OUTING ..... 3 yds. **1.00**

CHECK GINGHAM ..... 3 yds. **1.00**

UNBLEACHED DOMESTIC ..... 6 yds. **1.00**

Hanes SHORTS For Men, Irr. **69c**

Men's BOXER SHORTS ..... 2 for **1.00**

Men's Cushion Foot
WORK SOX
Reg. 39c
3 for 1.00

Cannon
TOWELS
Large Bath Size. Solid Colors. Reg. 59c
3 for 1.00

The FAIR Store

Northeast Corner of Square

Men's Flannel
SHIRTS
Fruit of the Loom Brand. Long dress shirt tail.
2.98 each or
2 for 5.00

Men's
Dress Slacks
New Fall Styles. All sizes
Free Alterations. Values to 7.98
$5.00

Boys'
BLUE JEANS
9 oz. Denim. Sizes 4 to 12
99c

Men's Nylon
Stretch Sox
3 pr. 97c

Men's
Dress Suits
New fall styles. Shorts, regulars and longs.
$19.95

Men's
Flannel Shirts
Sizes S-M-L
2 FOR $3.00