TODAY IN SPORTS: Midland High baseball starts quarterfinals | PAGE 1B

Midland Reporter-Telegram

SATURDAY, MAY 18, 2013 mywesttexas.com Vol. 85, No. 68 Daily $1, Sunday $2

Midland labor market adds 1,000 jobs in April

Tall City's unemployment rate drops to 3 percent, still lowest in nation

By Mella McEwen
mmcewen@mrt.com

Midland's unemployment rate remained low in April, according to figures released Friday by the Texas Workforce Commission.

According to the commission, Midland had an unemployment rate of 3 percent, down from 3.1 percent in March and from 3.3 percent last April. The Tall City continued to report the state's lowest unemployment, followed by Odessa at 3.7 percent. Midland has posted the nation's lowest unemployment rate for four consecutive months, according to Bureau of Labor Statistics data through March.

The commission also said Midland's civilian labor force grew to 94,321 from the March figure of 93,491 and created 1,000 new jobs from March to April for a job growth rate of 1.2 percent. From April 2012 to April 2013, Midland added 5,500 new jobs for a 6.9 percent growth rate.

"Adding 1,000 new jobs is just phenomenal," said Willie Taylor, chief executive officer of Workforce Solutions Permian Basin, which covers 17 West Texas counties.

At the same time, Taylor said Odessa lost 200 jobs from March to April while adding 4,300 jobs from the 12 months from April 2012 to April 2013. "It's amazing how 20 miles can make a difference," he commented.

He noted that Midland's industrial composition remained stable, with the mining, logging and construction sector, which includes oil and gas, comprising the largest portion at 29 percent. The sector added 400 jobs from March to April and 3,100 jobs from April 2012 to April 2013 for a 14.4 percent growth rate. Another strong sector, Taylor said, is leisure and hospitality, which added 200 jobs from March to April and 600 jobs from April 2102 to April 2013, and trade, transportation and utilities, which added 100 jobs from March to April and 1,100 jobs during the 12 month period.

Of the commission's 10 industrial sectors, six added jobs and zero lost jobs from March to April, and only the information sector reported a loss, of 200 jobs, over the last 12 month period.

Please see **JOBS**/4A

TIME TO UNWIND

ABOVE: Concert participants watch the sun go down at the Texas Thunder music festival Friday in Gardendale. The event continues through Sunday. Tickets can be purchased at www.texasthunderfest.com or by calling 855-362-0535. **BELOW:** Festivalgoers live it up at Texas Thunder. **ONLINE:** See more photos from this event at www.mywesttexas.com.

PHOTOS BY JAMES DURBIN | REPORTER-TELEGRAM

'Duck Dynasty' family to speak in Midland

From staff reports

Six members of the Robertson family from the A&E hit show "Duck Dynasty" will speak to a sold-out crowd this evening at the Horseshoe.

The "Dynasty of Faith" event is a fundraiser for the Lubbock Christian University Foundation and features Phil and Kay Robertson, their sons Alan and Willie, and daughters-in-law Lisa and Korie.

The Robertsons will speak about faith, family, ducks and how the family's increasing popularity has impacted their lives. Several local businessmen serve on the LCU Foundation Board and have been instrumental in bringing this event to Midland to benefit Lubbock Christian University Athletics.

Coming up

Check out the Sunday and Monday editions of the Reporter-Telegram for more coverage about this event.

"This event will be another avenue of introducing LCU to the Midland community. This area continues to benefit by gaining LCU graduates that bring values, character and integrity to their career fields," said Eldon Schoolcraft, president of Basin Electric Co. and a member of the board. "LCU teaches students to enter business with a Christian worldview."

Other board members from Midland are Terry R. Creech, Rick Fletcher, C. Ray Tobias and Kent Gaultney, who serves as treasurer and also is a member of LCU's Board of Trustees.

The Robertsons' rise to fame began with Willie's desire to inspire future hunters in an entertaining way, leading to the "Duck Commander" and "Buck Commander" television series, which both aired on the Outdoor Channel. A&E quickly became interested in the family and decided to film a reality show about their lives, now known as A&E's "Duck Dynasty." The show is one of the most popular television series on cable.

"When we first started talking about hosting an event in Midland, we wanted

Please see **DYNASTY**/4A

Texas lawmakers strike budget deal, but will Perry approve?

Associated Press

AUSTIN — A deal on a Texas budget is finally done. Now the Legislature must withstand one final and furious week without sinking a compromise that restores nearly $4 billion to public schools and puts more water in the pipeline amid a historic drought.

Gov. Rick Perry must also like this bargain, or lawmakers will dig in for a long summer.

House and Senate negotiators settled Friday on a roughly $100 billion state budget. It would reverse most of the historic spending cuts that socked Texas classrooms in 2011, give state employees a modest raise and still afford Republicans the political cover of not busting a cap on state spending.

"We've written a good budget for the people of Texas," said Republican state Sen. Tommy Williams, chairman of the Senate Finance Committee. "It's a conservative budget that reflects our values."

The full House and Senate must now ratify the compromise before the 140-day session ends May 27. Just as important is whether Perry will sign this budget bill that falls short of the $1.8 billion in tax relief he demanded lawmakers to deliver.

The budget deal contains a little more than $1 billion in business tax cuts and refunds. Williams declined to predict whether the bill would satisfy Perry, whose aides would not comment on the numbers in the deal.

Perry has said that without significant tax breaks and $2 billion to jump-start a new water fund — which Friday's deal includes —

Please see **BUDGET**/3A

Other capitol events

- House approves new beer distribution rules
- Lawmakers advance legalization of switchblades
- State Senate approves bill banning drones
- Bill removing legal risk of saying "merry Christmas" heads to governor.

Page 3A

Weather
Partly sunny
97/68
Get your complete forecast on 2C

Energy prices

WTI Futures	$96.02	▲	$0.86
WTI Posted	$92.50	▲	$1.00
WTS Posted	$90.00	▲	$1.00
Natural Gas	$4.063	▼	$0.123
Gasoline	$3.379	▲	$0.000

The big number
This week, there were
1,769 rigs
exploring for oil and natural gas in the US. More on 6A.

All about giving back
Check out Christmas In Action and Habitat photos. 1C

Coming Sunday
Read about the $24 million Horseshoe expansion.

Index: Classified 5C | Comics 3C | Dear Abby 2C | Lottery 4A | Obituaries 2A | Puzzles 2C | Sports 1B | Stocks 4C | TV 6B

7 63647 00001 6

Midland Reporter-Telegram

AT YOUR SERVICE

ISSN 0890-5932

A Hearst Newspaper

Published each morning by the Hearst Corporation, Midland Reporter-Telegram Division, 201 E. Illinois Ave., Midland, TX 79701. Periodicals postage paid at Midland, TX 79711. POSTMASTER: Send address changes to the Midland Reporter-Telegram, 201 E. Illinois Ave., Midland, TX 79701.

MAIN SWITCHBOARD
432-682-5311

■ PUBLISHER
Mike Distelhorst 687-8880
mdistelhorst@mrt.com

NEWSROOM

■ EDITOR
Stewart Doreen 687-8856
sdoreen@mrt.com

■ MANAGING EDITOR
Mary Dearen 687-8852
mdearen@mrt.com

■ NEWS EDITOR
Trevor Hawes 687-8854
thawes@mrt.com

■ SPORTS EDITOR
Len Hayward 687-8846
lhayward@mrt.com

■ FEATURES EDITOR
Megan Lea Buck 687-8871
mbuck@mrt.com

■ OIL EDITOR
Mella McEwen 687-8860
mmcewen@mrt.com

■ ENTERTAINMENT EDITOR
Georgia Temple 687-8872
gtemple@mrt.com

■ PHOTO EDITOR
Tim Fischer 687-8833
tfischer@mrt.com

■ ONLINE EDITOR
James Cannon 687-8858
jcannon@mrt.com

■ EDUCATION REPORTER
Meredith Moriak 687-8853
mmoriak@mrt.com

■ CITY AND COUNTY REPORTER
Joseph Basco 687-8851
jbasco@mrt.com

■ GENERAL ASSIGNMENTS
Tyler White 687-8850
twhite@mrt.com

CIRCULATION

■ DELIVERY/SERVICE
688-2700 | 800-542-3952
Fax: 682-8802

■ DIRECTOR
Tami Gillean 687-8802
tgillean@hearstnp.com

■ MANAGER
Tony Gonzalez 687-9002
antoniomgonzalez@hearstnp.com

ADVERTISING

■ DIRECTOR
Nic Barrera 687-8813
nbarrera@hearstnp.com

■ MANAGER
Jeri Houston 687-8894
jhouston@mrt.com

RETAIL ADS
682-5311, ext. 4

CLASSIFIED ADS
682-6222 / 682-6999 (fax)
mrtclassified@mrt.com

PRODUCTION

■ DIRECTOR
John Maddox 687-8844
jmaddox@mrt.com

FREQUENTLY ASKED QUESTIONS

■ **How do I submit an announcement for a wedding or engagement?**
weddings@mrt.com

■ **How can I submit an obituary?** obits@mrt.com

■ **How can I obtain a photo reprint?** 687-8833

■ **How do I submit a letter to the editor?**
By fax: 570-7650
By email: letters@mrt.com
Letters must have name, phone number and address. Limit: 350 words.

■ **How can I handle a billing problem?**
Circulation: 688-2700
Advertising: 687-8828

CUSTOMER SERVICE HOURS
Monday-Friday 6 a.m.-5 p.m.
Saturday 7-11 a.m.
Sunday 7-11 a.m.
Replacement copies will be delivered up to 10 a.m. Monday through Friday and 11 a.m. on weekends and holidays. After these delivery times, credit will be issued to your account.
Publisher reserves the right to modify the cost of individual editions and/or subscriptions at anytime.

HOME DELIVERY
Paid in advance

	1 Yr.	6-Mos.	3-Mos.	1-Mo.
Daily/Sun	$216.00	$108.00	$54.00	$18.00
Sat/Sun	$174.00	$87.00	$43.50	$14.50
Sunday	$168.00	$84.00	$42.00	$14.00

Mail rates — Texas

	1 Yr.	6-Mos.	3-Mos.	1-Mo.
Daily/Sun	$300.00	$150.00	$75.00	$25.00
Sun only	$240.00	$120.00	$60.00	$20.00

Mail rates — Other U.S.A.

	1 Yr.	6-Mos.	3-Mos.	1-Mo.
Daily/Sun	$480.00	$240.00	$120.00	$40.00
Sun only	$240.00	$120.00	$60.00	$20.00

Foreign and other rates furnished upon request. All subscriptions payable in advance.

James Durbin/Reporter-Telegram

A man is arrested for driving while intoxicated by a Texas Department of Public Safety officer after rear-ending a tractor-trailer and then crashing into a fence Friday on Farm-to-Market Road 1788, north of State Highway 191.

LOCALBRIEFS

FROM STAFF REPORTS

Man rear-ends tractor-trailer with SUV, hits fence

An SUV driver was arrested after he rear-ended a tractor-trailer and crashed into a fence Friday afternoon.

Texas Department of Public Safety was called out to the 2600 block of Farm-to-Market Road 1788 at about 3:17 p.m. for a high-speed accident with injuries.

The driver of the black Cadillac Escalade, a male in his early 20s, was traveling northbound on FM 1788, just north of State Highway 191, when he rear-ended a tractor-trailer and then veered right, off the road and into a fence, causing extensive damage to the entire front of the vehicle, according to DPS Trooper Nick Nesbitt.

Nesbitt said the SUV driver was intoxicated and will be charged with DWI. He was arrested on scene.

Neither drivers were injured, he said.

MPD: Intoxicated man leads police on chase

A 40-year-old Midland man remains in custody after he was arrested for leading police on a high-speed pursuit while intoxicated.

Joe H. Robles is being held on a $50,000 bond for a second-degree felony of evading arrest in a motor vehicle and two misdemeanor charges of striking an unattended vehicle and a second charge of driving while intoxicated.

Midland police attempted to stop a driver, later identified as Robles, around 2:30 a.m. Wednesday morning because he failed to maintain a single lane of traffic while traveling on the 100 block of West Cuthbert Avenue. The responding officer attempted to stop the vehicle multiple times, but Robles kept driving and increased his speed, according to the arrest report.

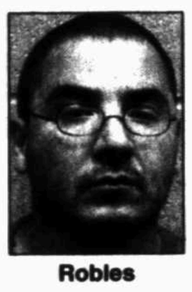

Robles

The chase continued for several minutes at speeds exceeding 60 mph in residential neighborhoods until Robles allegedly jumped a curb and crashed into a pickup. Robles then fled the car as police chased him on foot, according to the report.

Officers said Robles was combative and emitted a strong odor of alcohol after he was taken down.

He was eventually transported to Midland Memorial Hospital for a blood draw. The report did not specify an intoxication level but did state Robles was booked into the Midland County Central Detention Center sometime after the blood draw taken at 5:30 a.m. Wednesday.

Robles was previously arrested and convicted for driving while intoxicated in 1992. If convicted, he could face up to 10 years in prison for evading arrest with a motor vehicle.

Event today to introduce new social media campaign

Rogers Ford Viva Midland, the social media campaign that encourages community pride, begins at 5 p.m. today with a cookout at Citibank Ballpark.

The Rogers Ford Viva Midland tailgate party is an opportunity for Midlanders to try out FotoVybes, a service that lets people upload and share photos on any Internet-connected screen in town, according to a press release from the event's organizers.

"A community campaign celebrating and promoting Midland's quality of life has been a long time coming," said Jose "Bo" Zertuche, president and CEO of FotoVybes Inc.

People who try out FotoVybes at the cookout today can enter the ongoing Viva Midland Foto Scavenger Hunt, a contest that will focus attention on local attractions.

Users collect points after successfully completing weekly challenges that involve visiting events, landmarks and businesses around town. Participants compete to win cash and prizes and the participant with the most points at the end of each month's challenge segment wins a grand prize, according to the release.

The cookout, set for 5-8 p.m., will be a celebration of community as well as of the Midland RockHounds. Attendees can cook out and enjoy live music by the local band Brother Z before heading to the game. The tailgate party is free and open to the public; tickets are required for the game against the Corpus Christi Hooks.

For more information, contact Zertuche at 967-1807 or mavpro@gmail.com or visit VivaMidland.com.

FELONY ARRESTS

FROM STAFF REPORTS

Juan J. Acuna Jr., 29, of Lubbock, was arrested Thursday on a charge of violation of probation.

Jonathan R. Avila, 23, of Midland, was arrested Thursday on a charge of aggravated assault.

Daniel C. Bermea-Varela, 19, of Midland, was arrested Thursday on a charge of possession of marijuana.

Kevin J. Brooks, 27, of Midland, was arrested Thursday on a charge of intoxicated assault with a vehicle.

John R. Buckalew, 24, of Midland, was arrested Thursday on a charge of burglary of habitation.

Spencer R. Colburn, 29, of Midland, was arrested Thursday on a charge of homicide.

Peter V. Cordova, 23, of Midland, was arrested Thursday on a charge of possession of marijuana.

Christopher G. Hansen, 36, of Midland, was arrested Thursday on a charge of theft.

Gene S. Jobe, 50, of McCamey, was arrested Thursday on a charge of possession of a controlled substance.

John M. Kirksey, 22, of Midland, was arrested Thursday on a charge of theft.

Callee S. Ledford, 21, of Midland, was arrested Thursday on a charge of burglary of habitation.

Wesley E. Liggins, 42, of Midland, was arrested Thursday on a charge of violation of parole.

Dorian M. Ramos, 17, of Midland, was arrested Thursday on a charge of aggravated assault with a deadly weapon.

Joe H. Robles, 40, of Midland, was arrested Thursday on a charge of stalking.

Marco A. Sigala, 28, of Midland, was arrested Thursday on a charge of criminal mischief.

Wesley M. Slade, 41, of Midland, was arrested Thursday on a charge of unlicensed possession of a firearm.

Brian B. Sledge, 18, of Midland, was arrested Thursday on a charge of burglary of habitation and violation of probation.

Craig A. Taylor II, 24, of Odessa, was arrested Thursday on a charge of violation of probation.

Cody M. Westby, 21, of Midland, was arrested Thursday on a charge of obstruction or retaliation.

Source: Midland County Sheriff's Office

Maritime museum announced for landlocked Dallas

Associated Press

DALLAS — Dallas might be more than 250 miles from the Gulf of Mexico, but that isn't stopping city officials and a foundation from planning an $80 million maritime museum.

The Dallas Maritime Museum, a planned 30,000-foot structure on a 3.5-acre site near the Trinity River, would become the showcase home for a soon-to-be retired nuclear attack submarine that bears the city's name.

"Dallas is a city of big ideas, and this is just one more example," Phillip Jones, president and CEO of the Dallas Convention and Visitors Bureau, told The Dallas Morning News. "Lots of people are excited about this."

The project formally was announced Friday at the proposed site in south Dallas.

The submarine USS Dallas is still on active duty but is slated for decommissioning next year. Foundation officials said the Navy has approved its transfer after it's retired, although it could be more than two more years before it's ready for display because of the need to remove the nuclear reactor and classified components.

"By that time, we want to have the museum ready," said John Shellene, the foundation's executive director.

Most of the money will come from private sources, but Shellene said museum officials may seek some help from the city.

The idea first surfaced in 2009 with word of the USS Dallas' planned retirement. It was commissioned in 1981. At 362 feet, it's longer than a football field.

Even physically getting the Dallas to Dallas could be a major undertaking.

It would be decommissioned in Connecticut, towed through the Atlantic Ocean to the Panama Canal, and then towed up the Pacific Coast to Puget Sound for removal of equipment. After that, the ship would head south back through the Panama Canal and into the Gulf of Mexico to Houston for dismantling. It would be shipped by truck to Dallas for reassembly.

Obituaries

Billy Mack James

Billy Mack James, 82, of Odessa died Thursday, May 16, 2013 at Medical Center Hospital after a brief illness. Bill was born July 15, 1930 in Guymon, Oklahoma. Bill moved to Odessa in 1957 where he worked and retired from the General Tire and Rubber Company. He was a charter member and deacon at Mission Dorado Baptist Church.

Those left to honor his memory include his wife Sally James of Odessa; daughters Cindy Sommerville of Big Spring and Karen James of Waxahachie; son David James of Kaufman; brother Gary James of Orange; 5 grandchildren and 2 great-grandchildren, along with a great host of friends and church family.

A memorial service will be held at Mission Dorado Baptist Church on Saturday morning, May 18, at 11:00 am followed by a celebration of life and visitation with friends and family. A private graveside service will be entrusted to Sunset Memorial. In lieu of flowers, please honor Bill with donations to the Mission Dorado Baptist Church Building Fund, or with donations to the Gideons.

Funeral arrangements are under the direction of Sunset Funeral Home. To sign the guest book, go to our website at www.sunsetodessa.com

SUNSET MEMORIAL
GARDENS & FUNERAL HOME

Death Notices

Billy Dillard

Billy Dillard, 85, of Midland passed away on Friday, May 17, 2013.

Memorial services will be held on Tuesday, May 21, 2013 at First Presbyterian Church in Midland. Arrangements are under the direction of Nalley-Pickle & Welch Funeral Home & Crematory of Midland.

Bobbie G. "Bob" McMillan

Bobbie G. "Bob" McMillan, 83, of Stanton passed away on Friday, May 17, 2013.

Memorial services will be at 2:00 p.m., Sunday, May 19, 2013 at the Downtown Church of Christ. Arrangements are under the direction of Gilbreath Funeral Home of Stanton.

Survivors include wife, Velma; daughters, Allene Mashburn, Dolores LeGros, and Debra Hartsfield; four grandchildren; and six great grandchildren; one brother, Truman McMillan.

Donna Martin

Donna Martin, 82, of Midland, passed away on Thursday, May 16, 2013.

The family will receive friends from 6:00p.m. to 8:00p.m., Sunday, May 19, 2013 at the funeral home. Funeral services will be held at 2:00p.m., Monday, May 20, 2013 at First United Methodist Church in Midland. Graveside services will be at 1:00p.m., Monday, May 20, 2013 at Resthaven Memorial Park. Arrangements are under the direction of Nalley-Pickle & Welch Funeral Home & Crematory of Midland.

Survivors include husband, Mark Martin, Jr.; daughter, Kristy McCarter; sons, Mark Martin and Randy Martin; eight grandchildren; and three great grandchildren.

Doris Fly

Doris Fly, 91, of Midland passed away on May 8th, 2013.

No public service to be announced. Arrangements are under the direction of Ellis Funeral Home.

Iwanda "Bonnie" King

Iwanda "Bonnie" King, 82, of Big Spring, passed away on Tuesday, May 14, 2013.

Funeral services will be held at 2:00p.m., Monday, May 20, 2013 at the Nalley-Pickle & Welch Rosewood Chapel. Interment will follow at Mt. Olive Memorial Park.

Survivors include two sons, George Z. King, Jr. and wife, Amy and Johnny M. King and wife, Sherry; two daughters, Gloria Panek and husband, Craig and Janie Brown; two sisters, Jean Heck of Lubbock and Exa Ballard; eleven grandchildren; fourteen great grandchildren; and a number of nieces and nephews.

Juanita Campbell Nichols

Lillian Juanita Nichols, 96, passed away on Wednesday, May 15, 2013.

Funeral services are for Saturday, May 18th at Crestview Baptist Church at 11:00a.m. Private interment will be at Resthaven Memorial Park. Visitation at Nalley-Pickle & Welch Funeral Home & Crematory of Midland on Friday, May 17th from 6p.m. until 8p.m.

She is survived by three sons: Don Nichols, and wife Barbara; John Nichols, and wife Becky; and Kenneth Nichols and wife, Angie; three daughters; Doris Witten, Edith Orozco, Yvonne (Nicky) Lobner and husband Roy; and by two sisters; thirteen grandchildren, thirty great-grandchildren, one great-great granddaughter, and many nieces and nephews.

Traci Shirley Lillard

Traci Shirley Lillard, 55, of Midland, passed away on Wednesday, May 15, 2013.

Memorial services will be on Monday, May 20, 2013 at 11:30 am at Nalley-Pickle & Welch Chapel. Arrangements are under the direction of Nalley-Pickle & Welch Funeral Home & Crematory of Midland.

Traci is survived by her husband, Bruce Lillard; daughters, Jessica Hooten and Mandy Luedke; son, Matt Beene; mother, Fran Hannah; and three grandchildren.

Argentine dictator Videla dies in prison at age 87

Associated Press

BUENOS AIRES, Argentina — Former dictator Jorge Rafael Videla, who took power over Argentina in a 1976 coup and led a military junta that killed thousands of his fellow citizens in a dirty war to eliminate so-called "subversives," died quietly in his sleep Friday while serving life in prison for crimes against humanity. He was 87.

Federal Prison Service Director Victor Hortel said Videla died in his prison cell. He was found lifeless in his bed and declared dead at 8:25 a.m., according to an official medical report cited by the state news agency Telam.

Videla ran one of the bloodiest military governments during South America's era of dictatorships and later sought to take full responsibility for kidnappings, tortures, deaths and disappearances when he was tried again and again for these crimes in recent years. He said he knew about everything that happened under his rule because "I was above everyone."

Some rights activists see Videla now as more of a tool than a leader, alleging that the junta served to consolidate the power of Argentina's wealthy elites.

Videla had a low profile before the March 24, 1976, coup but quickly became the architect of a repressive system that killed about 9,000 people, according to an official accounting after democracy returned to Argentina in 1983. Human rights activists believe the real number was as high as 30,000.

Videla's regime, known as the "Process of National Reorganization," ousted President Maria Estela "Isabel" Peron, whom strongman president Juan Domingo Peron had named as his vice president before his death. Argentina was extremely politically unstable at the time, vexed by an economic crisis and waves of kidnappings and killings perpetrated by both armed leftists and right-wing death squads.

BEST AVAILABLE COPY

CAPITOLALMANAC

FROM WIRE REPORTS

House OKs state audit of Perry enterprise fund

Gov. Rick Perry's deal-closing Texas Enterprise Fund would receive a state audit under a bill close to clearing the state Legislature.

The House on Friday used a simple voice vote to approve the measure that would require closer financial scrutiny of the decade-old program.

The fund has awarded more than $485 million to private companies looking to expand or relocate in Texas. But critics have targeted it, and Perry's similar Emerging Technology Fund, over accountability and impact.

The bill mandates an audit report no later than January 2015. It passed the Senate last month, but the House made some modifications.

The measure must pass a final, procedural House vote. It then heads to conference committee to reconcile the latest version with what the Senate previously approved.

Texas Sen. Zaffirini casts 50,000th vote

The Texas Senate honored Sen. Judith Zaffirini of Laredo after the veteran lawmaker cast her 50,000th consecutive record vote.

The milestone occurred Friday morning and the Senate took time out of its floor session to praise the Democrat's dedication to public service. Zaffirini has served in the Senate since 1987 and was the first Hispanic woman to serve in the chamber.

Zaffirini's colleagues noted she often missed family duties, including a son's graduation, to make sure she didn't miss a vote over her long career.

Zaffirini also was presented with the Senate gavel that was used to record her 50,000 vote during the chamber's local and consent calendar, which is used to pass uncontested bills.

Lawmakers advance teacher residency program

Texas lawmakers are advancing a plan to create a residency training program for school teachers.

In a 28-2 vote on Friday, the Senate approved a program similar to medical residencies for doctors. The bill has already cleared the House.

Arlington Republican Rep. Diane Patrick has said her proposal would help prepare teachers to work in poor urban schools. It's modeled on programs in Boston, Memphis and Chicago.

The program would be run through a public university in partnership with a nearby school district. Residents would work with university faculty members and serve as apprentice teachers. They would get stipends and job placement assistance. They would earn master's degrees and certification.

A budget analysis projects the program would cost the state about $1.3 million annually.

Lawmakers advance legalization of switchblades

A move to legalize switchblade knives is nearing success in Texas.

In a unanimous vote on Friday, the Senate Criminal Justice Committee advanced the bill. It has already cleared the House.

The automatic knives were outlawed across the country as an anti-gang measure in the 1950s. Several states have legalized them in the last few years at the urging of collectors and outdoorsmen.

The measure's author, Houston Democrat Harold Dutton, had originally said he wanted to use the knife bill to open a debate on weapons laws, including gun control. But conservative Republicans embraced the measure, and it has produced few opportunities for debate.

After a quick vote as his desk, Committee Chairman John Whitmire shrugged. He said, "I figure everybody's got a switchblade if they want one anyway."

Senate votes to extend Texas Lottery

The Texas Senate has voted to extend the life of the state lottery in a vote that was much less contentious than in the House, where some lawmakers tried to kill it off.

In a unanimous vote with little discussion, the Senate voted Friday to continue the Texas Lottery for another 12 years. Last month, conservatives in the House led a charge to kill the lottery as an immoral tax on the poor.

House members ultimately defeated that effort, but will get another crack at the bill next week. The Senate changed the bill to require an audit of charitable bingo halls to make sure they are giving money to charity. That means the bill still needs House approval.

State lawmakers use about $2 billion from the lottery for education.

Texas House approves new beer distribution rules

The Texas House has approved new rules to help small brewers expand.

Lawmakers used voice votes Friday to alter the beer industry's pricing structure and overhaul regulations that apply only to craft breweries. That drew applause from brewers watching in the gallery.

Current laws prohibit pubs like Freetail, of San Antonio, from packaging their beer for retail stores. They also prevent breweries like Houston's St. Arnold's from selling beer to tour visitors.

The proposals split the state's distributors.

In a compromise, brewpubs and small breweries would pay $250 for a license to sell only their own beer directly to consumers. Brewpubs would be limited to selling 1,000 barrels annually.

The bills passed the Senate in March. They must clear a final House vote before heading to Gov. Rick Perry's desk.

Legislature approves South Texas medical school

The Legislature has approved opening a medical school in South Texas' Rio Grande Valley.

The House on Friday passed a constitutional amendment already approved by the Senate which seeks to open, as early as 2016, a medical school along the underserved Texas border with Mexico.

Lawmakers also passed a funding bill for the new school. But that measure included two modifications to the previously approved Senate proposal, meaning both versions will have to be reconciled in conference committee.

The effort has been backed by Gov. Rick Perry and enjoyed widespread, bipartisan support in both chambers.

The new university is projected to enroll 28,000 students, employ 7,000 people and generate $11 million in research expenditures.

The University of Texas System already has pledged $100 million for the project.

Texas Senate approves bill banning drones

The Texas Senate has approved a bill criminalizing the use of drones and other unmanned aircraft to indiscriminately photograph or conduct surveillance on private property.

The bill would make it a misdemeanor punishable by up to $500 in fines to conduct with malice any surveillance without a property owner's knowledge. Exempted are law enforcement officials tracking suspected criminals.

The Senate also amended the bill Friday to ensure that citizens can photograph or film police arrests and other actions with their smartphones.

The bill still must go back to the House for final approval.

Supporters say it will modernize privacy rights amid technology improvements. Opponents argue it violates freedom of the press and may be unconstitutional.

Texas OKs 'merry Christmas' bill

It's Christmas in May in the Texas Legislature.

The Texas Senate on Friday approved a bipartisan bill that aims to remove legal risks of saying "merry Christmas" in Texas public schools. Traditional holiday symbols, such as a menorah or nativity scene, would also win a nod of state support so long as more than one religion and a secular symbol are also reflected.

State Sen. Robert Nichols, R-Jacksonville, says teachers have been reluctant to say "merry Christmas" under fear of facing what he calls "frivolous" lawsuits.

"Merry Christmas to you all," Nichols said when the bill passed.

The bill now goes to Gov. Rick Perry for his consideration.

BUDGET

From 1A

he would haul lawmakers back to the Capitol for a special summer session.

"We will take a look at the bill and make a decision on it once the Legislature sends it to us in its final form," Perry spokesman Josh Havens said.

Even as negotiators unveiled the compromise Friday, tensions continued at the end of a tumultuous week of spending talks. About $200 million of the restored school funding, for instance, is on track to go through a separate emergency spending bill. That worries some Democrats, who fear Republicans could change their minds and shift that money elsewhere at the last minute.

When Democratic state Rep. Sylvester Turner pressed why all the school funding wasn't kept together, Williams showed little patience.

"I told you, because I said so," Williams said sternly.

Turner blasted Perry and other GOP leaders this week over accusations they derailed a better deal for schools. Other leading Democrats were more supportive of a compromise that replenishes classrooms stripped of $5.4 billion by the Republican-controlled Legislature in 2011, when the state faced a massive budget shortfall.

In the deal, the state would add $3.4 billion to public education spending and put $530 million toward schools' contribution to the Teacher Retirement System. All of the money would be in the Foundation School Program, which sets the formulas that determine funding.

"This budget has come a long way," said Rep. Trey Martinez Fischer, chairman of the Mexican American Legislative Caucus, who voted against the first draft budget but support the compromise. "This is about the amount cut from the Foundation School Program a year ago. We should not let the perfect get in the way of the good."

Republicans handily control both the Senate and the House. But without the support of Democrats, the House cannot reach the two-thirds threshold necessary to draw $2 billion from the state's rainy day fund in order to jump-start an aggressive, bipartisan plan for new water projects across the drought-parched state.

Other budget highlights include fully funding the Cancer Prevention and Research Institute of Texas, which started the session fighting merely to survive following a criminal investigation into questionable and lucrative awards. Sweeping reforms have since eased lawmakers' minds about the embattled agency.

State employees would receive a 3 percent raise under the budget, and more money would be sunk into mental health.

The deal is similar to one announced by Lt. Gov. David Dewhurst late Thursday night. Conservative Republicans had complained the deal would spend too much on schools, while Democrats wanted more.

Fun Facts Sponsored by
FRANKLIN FOLIAGE
LANDSCAPING
"Serving West Texas Since 1981"
Landscape & Water Features that Conserve Water, Outdoor Rooms, Low Voltage Lighting Systems
685-3521
www.franklinfoliage.com
Some ribbon worms will eat themselves if they can't find any food.
In space, astronauts cannot cry, because there is no gravity, so the tears can't flow.

MIDLAND HUMANE COALITION
"Change The Path Of A Pet's Life"
4206 W. Loop 250 - Midland, TX 79707
432-520-3134 ext. 7
Zena is a DSH Grey and white female who is so loving! She would love to be your friend and lap warmer.
The adoption center will be closed for renovations from May 13th to May 22nd.
Please contact the Midland Humane Coalition (Located inside Petsmart) for more information 432.520.3134 or www.midlandhumane.org Like us on Facebook.
Sponsored by: Brown's Permian Electric

Dillard's
Swim Day
TODAY, May 18
Swimsuits shown from left: Kenneth Cole Reaction ruffle halter $52; ruffle skirt $54. Jantzen tankini top $82; bottom $42.
Discovery Cove Orlando
Discovery Cove Orlando!
The Grand Reef
Freshwater Oasis

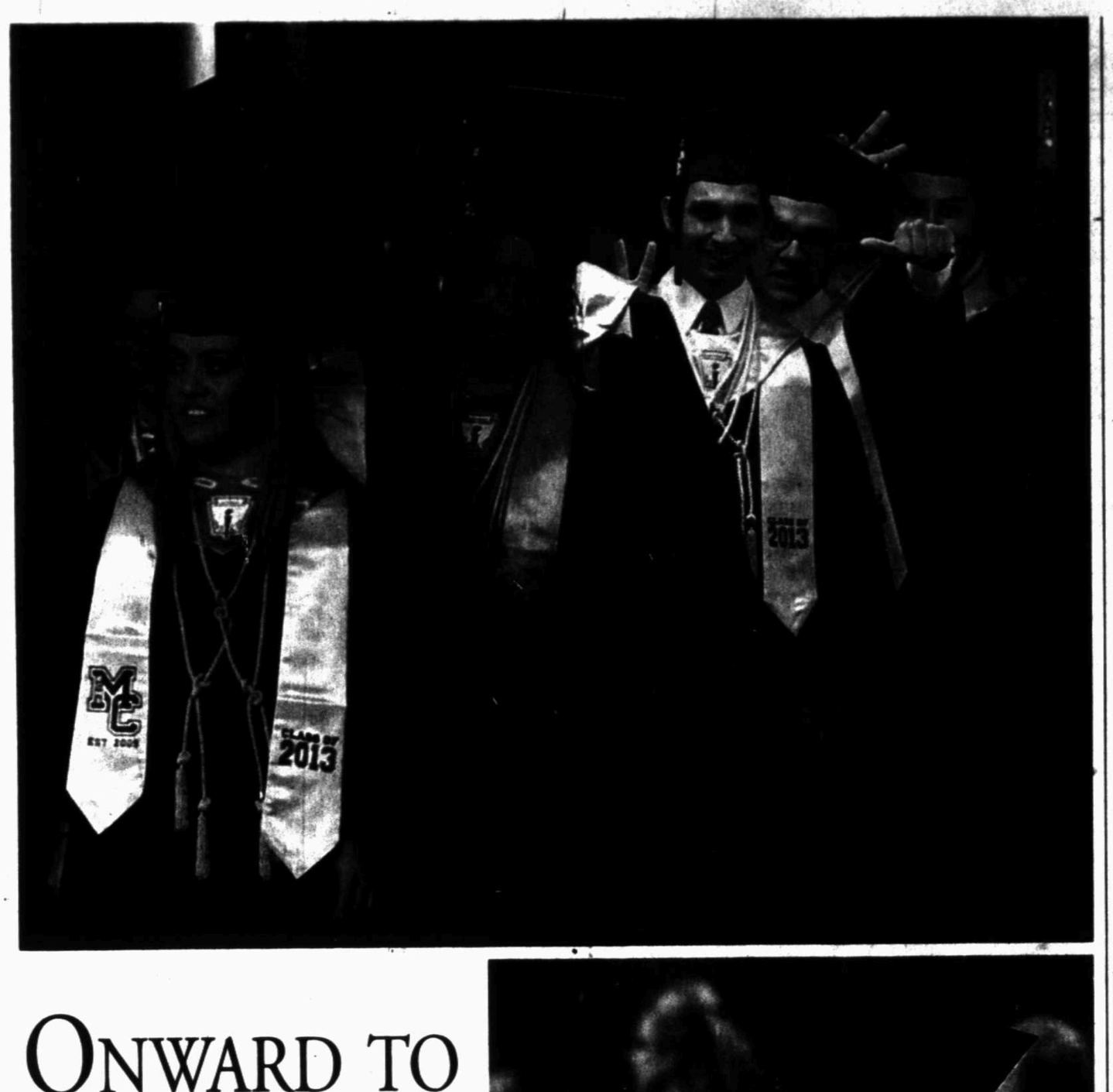

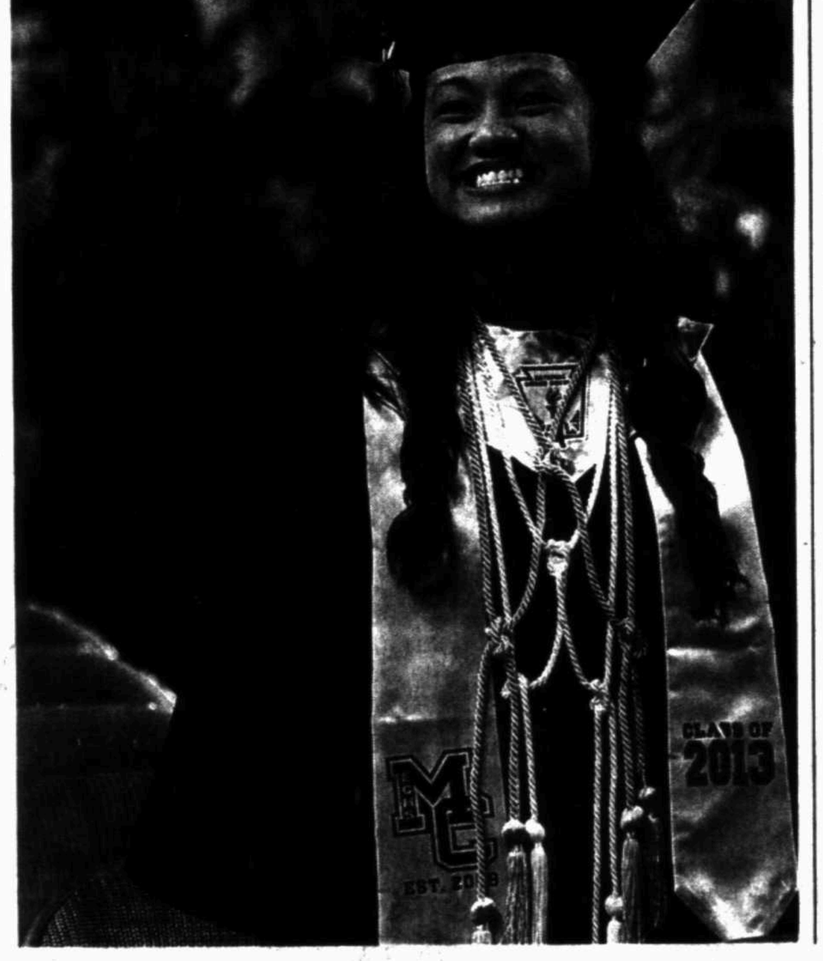

ONWARD TO THE FUTURE

Members of the Legacy class of 2013 were the first graduates Friday of Midland's Early College High School program in conjunction with Midland College.

Upon the completion of the four-year program, students receive a high school diploma from MISD and an associate's degree from Midland College through the confluence of high school courses and dual credit opportunities.

ONLINE: See more photos from this event at www.mywesttexas.com.

PHOTOS BY TIM FISCHER
REPORTER-TELEGRAM

JOBS

From 1A

"Our wages continue to be real stable and go up because we don't have an adequate supply of skilled workers," Taylor continued, while unemployment claims continue to decline.

"West Texas is a great place to be right now," he said, but he has some concerns.

While the oil and gas sector is strong, he said, "my only concern is for the other sectors, like education and health, leisure and hospitality. My concern is affordability because they are not at that (oil and gas) wage scale. That is something that has to be addressed by the community."

There are already reports that some Midland teachers are planning to leave because of a lack of affordable housing, and Taylor is concerned that the area could see a brain drain unless the issue is addressed.

Affordability has impacted his agency, which will be relocating its Midland office to the Midland College campus and more affordable quarters.

He expressed confidence that housing and other infrastructure issues, like transportation, will be addressed, though it may take a year, and the economy can grow at a manageable pace.

His office has received funding from the Texas Workforce Commission to help the area's oil and gas industry address worker needs, he said.

"The No. 1 need is truck drivers, drivers with commercial drivers licenses," Taylor said. "They want drivers with oil and gas experience, hazmat experience."

The Permian Basin office, along with the commission's West Central and Concho Valley offices, which are expected to see a surge in activity as the Cline Shale develops, are joining with local junior colleges to work on oil and gas industry staffing issues, he said.

Statewide, the unemployment rate remained at 6.4 percent for a third month, with 33,100 new jobs added in April. For the year the state has added 326,100 new jobs. The Workforce Commission said the state's civilian labor force is now at an all-time high of 12.7 million workers.

While Midland reported the state's lowest unemployment, the highest was McAllen-Edinburg-Mission at 10.5 percent.

DYNASTY

From 4A

to make sure that we brought in someone with a story that people wanted to hear," said David Pruett, LCU Foundation president. "The values of the Robertson family reflect the values that are important to us in West Texas. We are looking forward to an inspiring and humorous evening with Phil, Miss Kay, Alan, Lisa, Willie and Korie."

Pastor found guilty of animal cruelty

Associated Press

BASTROP — A Bastrop pastor has been found guilty of animal cruelty in the death of a cat he trapped in his neighborhood last year.

Rick Bartlett's conviction Friday of a Class A misdemeanor means he faces up to a year in jail. Sentencing is set for June 24. At the time of his arrest, the 56-year-old was a chaplain for the Bastrop police department and pastor at Bastrop Christian Church.

After trapping the cat last year, Bartlett took it to the police department to have it taken to the animal shelter. An arrest affidavit says that after an animal control officer pointed out the cat had tags, Bartlett said he'd return the cat to its owners.

The cat named Moody was found injured under a bridge hours later.

TODAYINMIDLAND

FROM STAFF REPORTS

Things to do

■ Midland Downtown Farmers Market, 8:30 a.m.-12:30 p.m., 501 W. Texas Ave.

■ Children's storytime, 10:30 a.m., Barnes and Noble Booksellers.

■ Trinity School of Midland Booktair, 9 a.m., Barnes & Noble Booksellers, 2617 West Loop 250 N. Note: Continues through Monday.

■ Heart of America Carnival, 2 p.m.-midnight, Midland Park Mall. Tickets: $1 each and each ride requires two to six tickets. Armbands: $25 per day and include admission to all rides.

■ 47th annual Jazz Party Collaboration at the DoubleTree by Hilton Midland Plaza. General admission tickets: $50. Reservations: Call 552-8962.

■ Midland Community Theatre's production of "Wedding Secrets," at Mabee Theatre II, Cole Theatre, 2000 W. Wadley Ave. Tickets: Call 570-4111

■ "Into The Woods," 8 p.m., Permian Playhouse, 310 W. 42nd St., Odessa. Tickets are $14 for adults, $12 for seniors and students and $7 for ages 12 and younger. They may be purchased online at www.permianplayhouse.com, or at the box office.

■ MOSC Pops IV: Cirque de la Symphonie, 8 p.m., Wagner Noël Performing Arts Center 1310 N. Farm-to-Market 1788. Tickets: $20 to $40, may be purchased through etix.com or by calling 800-514-3849.

■ Dynasty of Faith at the Horseshoe. Note: With the family of A&E's "Duck Dynasty."

Texas Thunder

Today's lineup: Kimberly Dunn, Johnny Cooper, Brandon Rhyder, Whiskey Myers, Turnpike Troubadours, Wade Bowen and Randy Rogers Band.

Weekend passes: $65 with camping starting at $110. A limited number of single-day tickets are $35. Purchase in Odessa at Graham Central Station and in Midland at Rockin' Rodeo and Arriba. For more information or to purchase tickets and camping, visit www.texasthunderfest.com or call 855-362-0535.

Community calendar

Young Professionals of Midland (YPM) will host "Meet the Basin" at the Commemorative Air Force Commemorative Center from 11 a.m. to 2 p.m. Saturday.

The free event is designed for those new to the Permian Basin as it is a one-stop shop to learn what there is to do in the community, how to get involved and where to go for shopping and services. The event will feature more than 50 vendors including nonprofits, insurance agents, realtors, entertainment and other services.

YPM also will host kickoff party at The Blue Door at 5:30 p.m. today. To learn more about the Young Professionals of Midland, visit www.YPMidland.org or like us on Facebook, www.facebook.com/YPMidland.

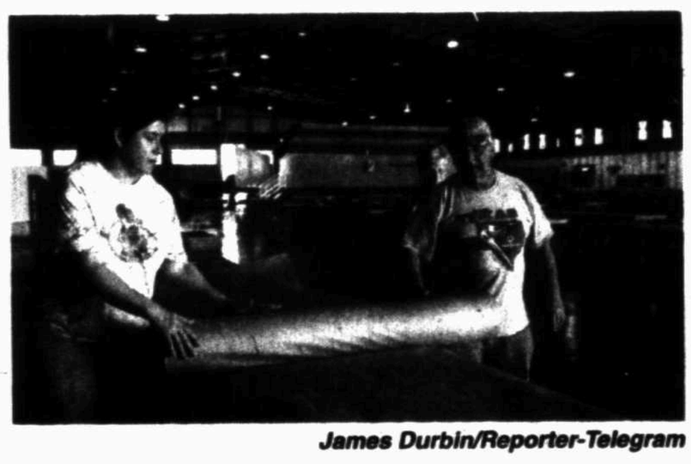

James Durbin/Reporter-Telegram

Good eats and a good cause

From left, Jennifer Bowman, Judy Dixon and Jim Dixon cut table covers Friday while helping set up for the Ragin Cajun fundraiser event inside the Commemorative Air Force Hangar, 9600 Wright Drive. The event today benefits Special Olympics Texas. Food will include Cajun fare such as crawfish, crab, shrimp and sausage mixed with new potatoes, corn and onions in a blend of spices. The event runs 4 p.m.-11 p.m. Tickets are $45 and are available at the door. More information is available at http://bit.ly/112H3JQ.

Where to recycle

Large 30-cubic yard open top containers:

■ Midland Citizens Collection Station — 4100 Smith Road, 685-7278 — has recycling containers for cardboard, aluminum, paper and No. 1 and No. 2 plastics.

■ Grande Communication Stadium — Cardboard, paper No. 1 and 2 plastics

■ Wal-Mart Supercenter — 200 West Interstate 20 — Cardboard, paper and No. 1 and 2 plastics

■ Midland College (Chaparral Center) — 3200 N. Garfield Road — Cardboard, paper, aluminum and No. 1 and 2 plastics

■ Citibank Ballpark west side — 5514 Champions Drive — Cardboard, No. 1 and 2 plastics

■ H-E-B — 3325 W. Wadley Ave. — No. 1 and 2 plastics and cardboard

■ Super Mercado — 2208 N. Big Spring St. — Cardboard

There are also 3-cubic yard containers at most of the local elementary schools where you can recycle cardboard, paper and aluminum.

All recyclables can be taken to Butts Recycling Monday through Saturday. Butts Recycling is located at 26 West Industrial Loop.

For more information call Keep Midland Beautiful at 687-7400 or visit KMB's website at keepmidlandbeautiful.org.

Support group today

West Texas Amputee Support Group, 11 a.m., HealthSouth Rehabilitation Hospital; 550-4371.

When it's open today

Midland County Public Library, Centennial branch
9 a.m. to 6 p.m.
2503 W. Loop 250 N.

Midland County Public Library, downtown branch
301 W. Missouri Ave.
9 a.m. to 6 p.m.
Return bins available 24 hours a day

Lottery

Pick 3 day: 0-6-1
Pick 3 night: 7-7-9
Daily 4 day: 5-1-3-8
Daily 4 night: 9-2-0-0
Cash Five: 8-19-20-29-34
Mega Millions: 11-15-35-43-49 MB: 41 Megaplier: 4
All or Nothing (morning): 3-4-6-7-8-10-16-18-21-22-23-24
All or Nothing (day): 4-6-7-9-10-11-16-17-19-21-22-23
All or Nothing (evening): 1-2-4-5-6-7-8-15-16-18-21-23
All or Nothing (night): 3-6-7-9-10-11-13-14-15-18-19-20

Today in history

In 1896, the Supreme Court, in Plessy v. Ferguson, endorsed "separate but equal" racial segregation, a concept renounced 58 years later in Brown v. Board of Education of Topeka.

In 1910, Halley's Comet passed by earth, brushing it with its tail.

CARPET WAREHOUSE SALE!
• Carpet Grass In Stock
• Auto & Boat Carpet In Stock
• Animal Print Carpet In Stock, Great For Area Rugs
• Host Dry Carpet Cleaning Rental
All In Stock Carpet & Sheet Vinyl Flooring
Why pay more, buy discount!
Action Discount Carpet
Mini Blinds • Carpet • Remnants • Rugs • Pad • Vinyl • Installation • Supplies
2906 W Wall St • Midland, TX • (432) 694-0401 • Fax: (432) 694-9439
Mon - Fri 8:00am - 5:30pm Sat 8:00am - 1:00pm

OFFER ENDS JUNE 14, 2013
SAVINGS AT HOME!
Up to $1100 rebate from Lennox on a qualifying system
2013 Federal tax credit up to $500
10 Year Parts & Labor Warranty
24 Months, 0% interest
financing with approved credit
LENNOX
570.5233
www.bosworthco.com
THE BOSWORTH Company
Worth the Call. Always.

Treasury officials told of IRS probe in June 2012

Associated Press

WASHINGTON — Senior Treasury officials were made aware in June 2012 that investigators were looking into complaints from tea party groups that they were being harassed by the Internal Revenue Service, a Treasury inspector general said Friday, disclosing that Obama administration officials knew there was a probe during the heat of the presidential campaign.

J. Russell George, the Treasury inspector general for tax administration, testified alongside ousted IRS head Steven Miller, who did little to subdue Republican outrage during hours of intense congressional questioning. Both defiant and apologetic, Miller acknowledged agency mistakes in targeting tea party groups for special scrutiny when they applied for tax-exempt status, but he insisted that agents broke no laws and that there was no effort to cover up their actions.

Miller only stoked the criticism of many Republicans, who are assailing the administration on a sudden spate of other controversies, as well, even as some Democrats tried to contain the political damage.

"I don't know that I got any answers from you today," Rep. Mike Kelly, R-Pa., told Miller. "I am more concerned today than I was before."

At one point in the day's hearing, Treasury IG George said he had told the department's general counsel about his investigation on June 4, 2012, and Deputy Treasury Secretary Neal Wolin "shortly thereafter." But, George cautioned, those discussions were "not to inform them of the results of the audit. It was to inform them of the fact that we were conducting the audit."

After the hearing, inspector general spokeswoman Karen Kraushaar said George "informed Department of Treasury officials that we were looking into the IRS' handling of applications for tax-exempt status, partly due to allegations raised by conservative organizations."

Kraushaar said the disclosure was part of a routine briefing about the office's activities.

The Treasury Department issued a statement Friday saying officials first became aware of the actual results of the investigation in March of this year, when they were provided a draft of George's report, a standard practice.

George's disclosure came before the House Ways and Means Committee in the first of several congressional hearings on the matter. He was joined by Miller, who spoke publicly about the controversy for the first time.

Miller was contrite as he apologized for the actions of agents who singled out conservative political groups for additional, often burdensome scrutiny.

"First and foremost, as acting commissioner, I want to apologize on behalf of the Internal Revenue Service for the mistakes that we made and the poor service we provided," he told the committee. "The affected organizations and the American public deserve better."

But the hearing turned prickly when Miller insisted he did not deceive Congress, though he repeatedly failed to reveal the controversy last year when he was asked about it by lawmakers — even after he had been briefed.

"I did not mislead Congress or the American people," Miller said.

The administration is on the defensive for a trio of issues that are threatening to derail the president's second-term agenda. In addition to the IRS case, President Barack Obama and other officials are being pressed about last September's terrorist attack in Benghazi, Libya, that killed the U.S. ambassador and three other Americans, and the government's seizure of Associated Press telephone records as part of a leaks investigation.

"Listening to the nightly news, this appears to be just the latest example of a culture of cover-ups and political intimidation in this administration," said Rep. Dave Camp, R-Mich., chairman of the Ways and Means Committee. "It seems like the truth is hidden from the American people just long enough to make it through an election."

Scrapods & Sillicoals
Bathing Suits For Maternity, Newborn To Size 12
Both Girls And Boys
3211 W. Wadley #20 — 682-KIDS (5437)
Young America BTG Cribs

Dolly P. Doctor, MD
Board Certified in Internal Medicine
Practicing Internal Medicine & Bariatrics (Obesity Treatment)
Specialized Care in:
Diabetes / High Sugar • High Blood Pressure
High Cholesterol / Triglyceride • Heart Disease / Heart Failure
Abdominal Pain / Acid Reflux • Emphysema / Asthma Bronchitis
Allergies • Osteoporosis • Annual Physical Exam
Preventative Cancer Screening • Pap Smears / Women's Health
Bariatrics/ Weight Management
686.9999 • 570.1221
2817 W. Loop 250 N., Midland • Most Insurances Accepted

DAILY PROMISE BROUGHT TO YOU BY:
HENRY
Matthew 25:40
The King will reply, 'I tell you the truth, whatever you did for one of the least of these brothers of mine, you did for me.'

607 N. Colorado
432-687-5696
www.basinburgers.com

432-550-9181

COM AQUATICS
684-7755

Love
AND A REALLY COMFY SOFA
Corner of Wadley & Garfield
682-2843

Curiosities II
Antiques ◆ Collectibles ◆ Unique Gifts
Grand Opening!
Saturday, May 18th — 11am-4pm
Live Music, Hors d'oeuvre & Refreshments
Vintage & Fine Quality Costume Jewelry
Unique Handmade Gifts • Custom Painted Furniture
Boutique Fashions • Antiques & Collectibles
Lotions & Potions • Vintage Hats & Accessories
Original Art, Windbergs, Limited Addition Prints & Other Art
Unusual & Rare Books • Antique Dolls & Miniature Furniture
906 W. Florida • Midland • 432-262-4550
(2 Blocks West of Big Spring St.)
Tues.-Sat. 10am-5:30pm
Register To Win A $50 Gift Certificate

The Studio
Fine Furnishings & Interiors
THE STUDIO IS CURRENTLY OFFERING
30% OFF
All Furniture Lines Store Wide.
Special Orders Too!!
Lines Include Marge Carson, Drexel Heritage, Hancock And Moore, Sherrill, Lexington, Maitland Smith, Theodore Alexander, Century, Henredon, Hickory White, John Richards And Many More.
Come In Today And Let One Of Our Designers Help You Create The Home You Have Always Dreamed Of.
Our Designer Services Are Free.
325 Dodson Street, Midland, Texas 79701
432.682.0029
T-F 10-5:30, Sat 11-4
More Than Just A Furniture Store.

US rig count unchanged this week at 1,769

From staff reports

The number of rigs exploring for oil and natural gas in the U.S. this week held steady at 1,769, according to Houston-based oilfield services company Baker Hughes.

There were 1,408 rigs listed as searching for oil, down four; 354 for gas, up four; and seven as miscellaneous, unchanged.

The number of directional drilling rigs increased 13 to end the week at 211. Horizontal rigs declined by three for a total of 1,096. There were 10 fewer vertical drilling rigs for a total of 462.

A year ago this week there were 1,986 rigs in the U.S.

The number of rigs exploring for oil and natural gas in Texas decreased by one this week to 837. At this time last year, there were 934 rigs in Texas.

New Mexico also has fewer rigs, declicing by two for a total of 75. North Dakota had 179 rigs, an increase of three.

Among the other major oil- and gas-producing states, Wyoming added three rigs and Alaska added one.

Oklahoma decreased by three rigs, Pennsylvania lost two and Colorado was down one.

Arkansas, California, Louisiana and West Virginia were unchanged.

In the U.S., there were 1,693 rigs listed as on land, down three; 24 in inland waters, up one; and 52 as offshore, up two. There were 49 rigs in the Gulf of Mexico, up two.

There were 70 rigs searching for oil in Canada this week, an increase of five. Gas rigs held steady at 53, and no rigs were listed as miscellaneous. Canada closed the week at 123 rigs total, the same number of rigs a year ago this week.

In North America, there were 1,892 rigs total, an increase of five. At this time last year, there were 1,986 rigs in North America.

Energy Dept. backs Texas LNG export plan

Associated Press

WASHINGTON — The Energy Department on Friday conditionally approved a Texas company's proposal to export liquefied natural gas, only the second such project allowed to move forward amid a production boom that has led to glut of domestic natural gas.

The action would allow Freeport LNG Expansion L.P. to export up to 1.4 billion cubic feet of liquefied natural gas per day from its terminal near Freeport, Texas, south of Houston. The DOE said granting such a permit for shipments to countries that do not have free trade agreements with the U.S. was in the public interest.

Freeport is the second export project to win Energy Department authorization, following the Sabine Pass LNG Terminal in Cameron Parish, La.

Energy companies are seeking federal permits for more than 20 export projects that could handle as much as 29 billion cubic feet of LNG a day. If approved, the resulting export boom could lead to further increases in hydraulic fracturing, a drilling technique also known as fracking that has allowed companies to gain access to huge stores of natural gas but raised widespread concerns about alleged groundwater contamination and other problems.

AP file photo

The Excelsior arrives at the Freeport LNG (Liquid Natural Gas) terminal in Houston in 2008. The Energy Department has given conditional approval to a Texas company that wants to export liquefied natural gas, the second LNG export project the Obama administration has approved as it faces a wave of export requests. The permit would allow Freeport LNG Expansion L.P. to export up to 1.4 billion cubic feet of natural gas per day from its terminal near Freeport, Texas, south of Houston. It is subject to environmental review and final regulatory approval.

A drilling boom has lowered natural gas prices while boosting production by one-third since 2005. Natural gas production reached an all-time high of 25.3 trillion cubic feet last year, according to the U.S. Energy Information Administration.

In recent months, however, production has begun to level off as the glut of natural gas keeps U.S. prices down. In response, producers have begun pushing to export the fuel to Europe and Asia, where prices are far higher. Approval of all the projects currently under review by the Energy Department could result in the export of more than 40 percent of current U.S. natural gas production.

The gas would be chilled to liquid form before being exported aboard large tanker ships.

Marty Durbin, president and CEO of America's Natural Gas Alliance, an industry group, called approval of the Freeport project a positive step, but said the Obama administration should "pick up the pace of approvals so that the markets can decide which projects go forward."

Durbin and Michael Smith, CEO of Freeport LNG, said expanded natural gas exports will help create jobs and stimulate the economy, while improving the U.S. balance of trade.

Consumer groups and some manufacturers that use natural gas oppose expanded exports, saying they could drive up domestic prices and make manufacturing more expensive. Many environmental groups also oppose LNG exports because of fears that increased drilling could lead to environmental damage.

In a statement that surprised some observers, Dow Chemical Co. said the long-delayed approval of the Freeport project "provides the greater clarity and certainty that businesses need to make investment decisions."

Michigan-based Dow, which uses natural gas to power its plants and make products ranging from plastics to pharmaceuticals, has argued against unfettered exports, saying that could lead to price spikes that could harm the U.S. economy.

George Biltz, a Dow vice president, said Friday that the company does not oppose all exports, but has called for a "balanced" approach that weighs the benefits of specific projects against increased manufacturing costs and other factors.

Whistle Stop Art Studios
www.gingerwitte.com
Sign Up NOW For Summer Lessons!
ANNUAL CHILDREN'S ART SHOW
Sunday May 19th 1:00 - 2:00 p.m.
700D Andrews Hwy. & Louisiana • 697-7866

Accent Granite & Marble
Can't Move?
Improve with Accent Granite & Marble
Let Accent help you with your next remodel
Kitchen Countertops - Vanities - Bartops - Fireplace Surrounds
Monday - Friday 9AM - 5PM • Saturday 9AM - Noon
4309 SCR 1290 (Coors Road) • Odessa, TX 79765
(432) 563-8004
accent-granite.com
Showroom & Indoor Slab Gallery

SATURDAY Sale
30% Off Lamps, Vases & Mirrors Dining Tables & Chairs
25% Off Trunks, Stools & Boxes Niven Morgan Candle
The Barking Dog Interiors
Home Furnishings, Oriental Rugs, Gifts & Accessories
2800 N. Big Spring St., Midland, TX • 432-686-2905
Hours: Tues.-Fri. 10-6 and Sat. 10-5

IT'S TIME DEEP ROOT FEEDS
Contact the professionals at
alldredge
for your spring feed application,
the second line of defense in tree health

VICTORINOX
Your Swiss Army Headquarters
Great Grad Gifts!
SWISS ARMY
• Watches
• Luggage
• Knives
• Leather Goods
up to 30% off
Jenkins Jewelry & Luggage
432-699-5166

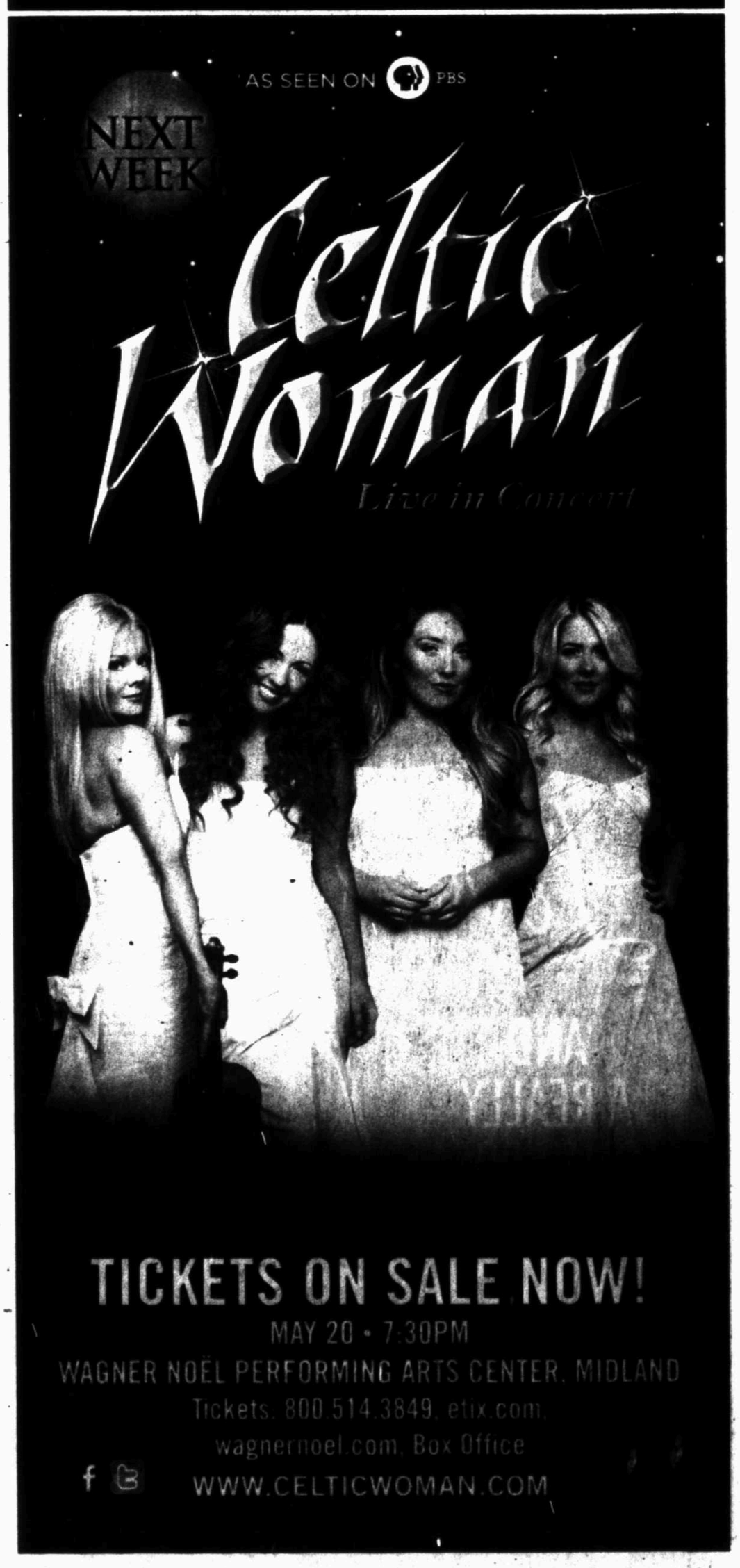

BANANAGRAMS!

LEVEL

Each set of 12 tiles below contains two common six-letter words. The letters of the first six-letter word are adjacent, but not in order. Find them and rearrange them to spell a word. Rearrange the six remaining letters to spell the second word.

A E L R S U W A D B N P

S H I A L O T B C M F A

Yesterday's Answer: BOUNDARY, HUMANOID 5.18

© 2013 Bananagrams, dist. by King Features Syndicate • www.workman.com/bananagrams

Oil prices rise above $96 on economic news

Associated Press

NEW YORK — The price of oil rose to $96 a barrel on Friday on hopes that a steady recovery in the U.S. economy could boost fuel use.

Benchmark oil for June delivery rose 86 cents to close at $96.02 a barrel on the New York Mercantile Exchange. But even with three straight days of gains, oil finished the week down 2 cents.

A gauge of future economic activity in the U.S. rose more than analysts expected, as did a measure of consumer confidence, adding to evidence that the economy is steadily recovering. Traders hope that's a sign of increased demand for fuels like gasoline.

At the pump, gas prices rose 2 cents to an average of $3.62 a gallon. But that average is skewed by ballooning gas prices in the Midwest. Refinery outages in the region have created fuel shortages. The average price in Minnesota and North Dakota jumped 15 cents overnight.

Brent crude, a benchmark for many international oil varieties, was up 86 cents to finish at $104.64 a barrel on the ICE Futures exchange in London.

In other energy futures trading on Nymex:

■ Wholesale gasoline rose 2 cents to end at $2.91 a gallon.

■ Heating oil added 3 cents to finish at $2.94 a gallon.

■ Natural gas gained 12 cents to end at $4.06 per 1,000 cubic feet.

A year after IPO, Facebook aims to be ad colossus

Associated Press

NEW YORK — It was supposed to be our IPO, the people's public offering.

Facebook, the brainchild of a young CEO who sauntered into Wall Street meetings in a hoodie, was going to be bigger than Amazon, bigger than McDonald's, bigger than Coca-Cola. And it was all made possible by our friendships, photos and family ties.

Then came the IPO, and it flopped. Facebook's stock finished its first day of trading just 23 cents higher than its $38 IPO price. It hasn't been that high since.

Even amid the hype and excitement surrounding Facebook's stock market debut a year ago today, there were looming doubts. Investors wondered whether the social network could increase advertising revenue without alienating users, especially those using smartphones and tablet computers.

The worries intensified just days before the IPO when General Motors said it would stop paying for advertisements on the site. The symbolic exit cast a shroud over Facebook that still exists. Facebook's market value is $63 billion, some two-thirds of what it was the morning it first began trading. At about $27 per share, its stock is down roughly 30 percent from its IPO price. Meanwhile, the Standard & Poor's 500 index is up 27 percent over the same period.

Despite its disappointing stock market performance, the company has delivered strong financial results. Net income increased 7 percent to $219 million in the most recent quarter, compared with the previous year, and revenue was up 38 percent to $1.46 billion.

The world's biggest online social network has also kept growing to 1.1 billion users. Some 665 million people check in every day to share photos, comment on news articles and play games. Millions of people around the world who don't own a computer use Facebook, in Malawi, Malaysia and Martinique.

And much has changed at Facebook in a year. The company's executives and engineers have quietly addressed the very doubts that dogged the company for so long. Facebook began showing mobile advertisements for the first time last spring. It launched a search feature in January and unveiled a branded Facebook smartphone in April. The company also introduced ways for advertisers to gauge the effectiveness of their ads.

Even GM has returned as a paying advertiser.

Now, Facebook is looking to its next challenge: convincing big brand-name consumer companies that advertisements on a social network are as important — and as effective — as television spots.

"We aspire to have ads, to show ads that improve the content experience over time," Facebook CEO Mark Zuckerberg told analysts recently. "And if we continue making progress on this, then one day we can get there."

Randy's Rings
1028 A Andrews Hwy. • Midland
"A Unique Boutique"
432-699-1117

"Your Health Is Our Concern"
• X-RAY ON SITE • ON-SITE LAB • SKIN PROCEDURES • MINOR SURGICAL PROCEDURES
• DOT PHYSICAL • PRE-EMPLOYMENT PHYSICAL • SCHOOL PHYSICAL • WELL WOMEN PHYSICAL • PEDIATRICS • PREVENTATIVE CARE
• INFECTIONS • ASTHMA • HYPERTENSION • ALLERGY • DIABETES • CHOLESTEROL
Family Practice & Internal Medicine
Heart & Lung Diseases • Colon & Stomach Conditions
Diabetes & Endocrine • Arthritis
VANDANA NAITHANI
Habla Español Staff
Hours: Monday-Friday 8am-8pm • Saturday 10am-4pm
Closed Sundays
PATIENT FIRST
Family Clinic
Appointments & Walk-Ins Welcome
699-5111
1816 N. Midland Dr.
We Participate In Insurance Networking Including: Blue Cross/Blue Shield • HMO • PPO • Aetna Healthsmart • Cigna • United
The Physician Can See You Today - Feel Free To Call Us Now!

Tate BRANCH
GIANT INTERNET INVOICE SALE!
NOW THROUGH MAY 31ST ONLY!
ALL NEW IN-STOCK 2012 & 2013 CARS & TRUCKS ARE NOW REDUCED TO DEALER INVOICE PRICING!
Take advantage of our overstocked inventory and become the owner of a brand new Car, Truck or SUV from Tate Branch. To get Pre-Qualified just contact Vinny Williams at vinnie@contactdealer.com or call at 575-746-7004 NOW for Best Selection!
DODGE CHRYSLER Jeep RAM
As A Bonus You Will Also Receive All Qualifying Rebates
CHRYSLER 200'S
JEEP WRANGLERS
Plus Free $100 Gas Card With Stock Purchase
RAM CREW CABS
We Will DELIVER!
CHRYSLER 300'S
575-392-4641
4123 N. Lovington Hwy. Hobbs, NM
www.tatebranch.com

alldredge
MORE THAN JUST A GARDEN CENTER
BLOOMING INTO SUMMER
Fantastic Savings On All Things That Bloom.
Save This Week On Select Plants & Shrubs!
4" SEED GERANIUMS Great Colors! 4" Reg. $2.99 Sale.....88¢
2 GALLON BEGONIAS Green or Bronze, Great for patio! #2 Reg. 19.99 Sale.....11.88 Does not include Angel Wing Begonias
GOURMET FOODS Choose: Dips • Gift Sets Sauces • Rubs Gift Sets • Drink Mixers And More! All Now 20% Off
4" PETUNIAS Great for Beds, Pots & Baskets All Colors! 4" Reg. $1.99 Sale.....79¢
PETUNIA Great For Part Sun To Shade. Perfect Hanging Baskets, Pots, Beds & Planters Many Colors And Varieties 4" Pot Reg. $1.99 Sale.....79¢
TEXAS SAGE Choose: Silverado • Green Cloud Rio Bravo • And More! #3 or #5 Gal. Reg. $34.99 Sale.....$19.88
BOUGAINVILLEA 10" BASKETS HOT COLORS! 10 Basket Reg. $19.99 Sale.....$12.88
CANDLES & DIFFUSERS ARCHIPELAGO, THYME, ASPEN BAY AND MORE! 20% Off
VARIEGATED PITTOSPORUM Great for Shade. #3 and #5 Gal. Reg. $34.99 Sale.....$9.88
Select INDIAN HAWTHORN Choose: Pinkie or Pink Lady Indian Hawthorn 5 Gal. Reg. $34.99 Sale.....$12.88
TROPICAL COLOR BUSH VARIETY #3 Gallon Hibiscus Tons of Colors And Varieties. Single And Double Bloom #3 Gallon Reg. $29.99 Sale.....$16.88
NELLIE STEVENS OR ELAEAGNUS Landscape Shrubs #3 Gal. or #5 Gal. Reg. $34.99 Sale.....$13.88
FOLIAGE BASKETS DEW PLANT - SWEDISH IVY MOUSE EAR, AIRPLANE & MORE! Huge Selection In Stock! 10" Pot Reg. $15.99 Sale.....$10.88
ANYTHING WINE! All Wine Accessories 25% OFF Wine Racks, Stemmed Glasses, Napkins
LAMPE BERGER ALL SCENTED FUELS ON SALE BUY 1 GET 1 50% Off
TOMATOES AND PEPPERS START YOUR GARDEN TODAY! Huge Selection in Stock 4" Pot Reg. $1.99 WOW.....69¢
INDOOR/OUTDOOR Rugs and Pillows 20% OFF
Open Late Thursday Night! Cafe
NOW IS THE TIME TO FERTILIZE SEE WHATS RIGHT FOR YOUR LAWN AND GARDEN
FINE OUTDOOR LIVING
• BROWN JORDAN • O.W. LEE • WINSTON • LANE VENTURE • TREASURE GARDEN UMBRELLAS • NORTH CAPE WICKER • HANAMINT CAST • CASTELLE • TROPITONE • BREEZESTA RECYCLED POLY FURNITURE • FIRE SIDE CASUALS • OUTDOOR GAS FIRE PITS • ACCESSORIES AND MORE
Like us on facebook at www.facebook.com/AlldredgeGardensTX and keep up with timely tips and various services and specials.
ASCA ALCA CERTIFIED ARBORIST
Monday-Saturday - 9 AM-6 PM — Sunday 12-5 PM
www.alldredgegardens.com
3300 Fairgrounds Rd., Midland - (432) 682-4500

Marine, dog reunited in surprise ceremony

Associated Press

DES MOINES, Iowa — When Marine Sgt. Ross Gundlach served as a dog handler in Afghanistan, he told the yellow lab who was his constant companion that he'd look her up when he returned home.

"I promised her if we made it out alive, I'd do whatever it took to find her," Gundlach said.

On Friday, he made good on that vow with help from some sentimental state officials in Iowa who know how to pull off a surprise.

Since leaving active duty to take classes at the University of Wisconsin this summer, Gundlach, of Madison, Wis., had been seeking to adopt 4-year-old Casey.

The 25-year-old learned Casey had finished her military service and had been sent to the Iowa State Fire Marshal's Office, where she was used to detect explosives.

"I promised her if we made it out alive, I'd do whatever it took to find her."

Marine Sgt. Ross Gundlach

Gundlach wrote to State Fire Marshal Director Ray Reynolds, explaining the connection he felt with the dog. He even has a tattoo on his right forearm depicting Casey with angel wings and a halo, sitting at the foot of a Marine.

"He's been putting a case together for the last two months, sending me pictures ... it just tugged on your heart," Reynolds said.

Reynolds decided to arrange a surprise. First, he got in touch with the Iowa Elk's Association, which agreed to donate $8,500 to buy another dog for the agency.

"We have a motto in our association that as long as there are veterans, the Elks will strive to help them," Iowa Elks Association president Tom Maher said.

Then, Reynolds came up with a ruse to get Gundlach to Des Moines, telling Gundlach he needed to come to the state Capitol to plead his case in front of a "bureaucratic oversight committee."

When Gundlach arrived with his parents, Reynolds told them the meeting had been delayed and invited them to join an Armed Services Day celebration in the rotunda. There, hundreds of law enforcement officers, military personnel and civilians were seated, keeping the secret — until they brought out Casey.

When Gundlach saw Casey, he put his head in his hands and cried. She licked his face, wagging her tail furiously.

"It was a total surprise," he said. "I owe her. I'll just try to give her the best life I can."

His father, Glen Gundlach, seemed just as surprised.

"It's unbelievable ... the state of Iowa, I love 'em," he said.

Gov. Terry Branstad officially retired Casey from active duty during Friday's ceremony, thanking the dog for a "job well done."

During the 150 missions they performed together, Gundlach said Casey never missed an explosive — she caught three before they could be detonated. He credits her for making it back home safely.

"I wouldn't be here ... any kids I ever had wouldn't exist if Casey hadn't been here," he said.

Associated Press

Marine Sgt. Ross Gundlach, of Madison, Wisc., sits with Casey, a 4-year-old yellow labrador that he worked with while deployed in Afghanistan, as the two are reunited during a surprise ceremony Friday at the Statehouse in Des Moines, Iowa.

Student accused of faking kidnapping

Associated Press

JOHNS CREEK, Ga. — A college student in suburban Atlanta is accused of faking his own kidnapping to avoid telling his parents he was failing a class.

John's Creek city spokesman Doug Nurse says 19-year-old Aftab Aslam bought a cellphone and texted his parents a story about being kidnapped April 27. Nurse said Aslam camped for about a week in an undeveloped area in Forsyth County, but the weather turned cold and rainy and he went home.

Nurse said Aslam left home because he didn't want to tell his parents he was failing an English class at Georgia Gwinnett College.

Tight Bodz
350 N. Midland Dr. Suite A
Midland, Tx 79703
432-813-5698

Great Gifts For The Graduate At Common Scents
San Miguel Square
3303 N. Midkiff
699-6803

Flexible Schedule and Slower Pace...
Find a rewarding experience by providing companionship and home helper services for seniors in their homes. Enjoy a pleasant environment and a friendly smile. All training provided. Must have valid driver license, pass background check and drug test. Hiring for all shifts.
Home Instead
To us, it's personal.
Call 432-689-2653 or visit our website:
www.heartofacaregiver.com

Avoid the Summer Slide!
Make It a Mathnasium Summer!
- Summer Programs
- Solid Review of Previous Material
- Preview Upcoming Concepts
- Game Times
- Fun Environment
- Affordable
- Personal Attention
- Flexible Scheduling

Math Tutoring Experts
www.mathnasium.com/midland
$25 OFF Enrollment Fee if Enrolled by 05/31/13
MATHNASIUM
The Math Learning Center
(432) 689-0919
4400 N. Midland Drive Ste. #501
Midland, TX

Auction • Auction • Auction • Auction • Auction
SPRING PUBLIC AUCTION
AUCTIONS AND SERVICES UNLIMITED
SATURDAY, MAY 18TH, 10AM
1009 W INDUSTRIAL, MIDLAND, TEXAS
PREVIEW FRIDAY, 10 AM-3PM
Featuring Rare 1925 Hays Wichita Redfield Visible Gas Pump, 2007 Ford Mustang GT Convertible, Oil Co signs, Fine Gold & Diamond Jewelry
Coins & Currency: Morgan Dollars, Bulk silver, Paper currency and more
Items of Special Interests: Enamel Signs including Gulf Dealer, Sinclair and others, Rat Pack Memorabilia, Fishing Rods and Reels, Cameras, Knives, Ammo, Cowhide, Comics, Autographed sports Cards, Large Quantity of Pandora style Beads & Bracelets, Vintage Foreign Dolls, 1950's Lionel Trains, costume Jewelry, Watches, China, Crystal including Baccarat Decanters, Raku Pottery, Tobacco collectibles, Toys, Neon Beer signs Turbo Air Refrigerated Prep Station, Restored 1954-55 Massey Ferguson Tractor and much much more
Tools: Power and Hand Tools, Drill Press, Metal Cabinets, Cub Cadet Lawn Tractors, excellent condition
Furniture: Exceptional Carved Armoire, Baby Grand Piano, Display Cabinets & shelves, Antique and Contemporary Furniture, Decorative Art, Original Art, Patio Furniture, Ping Pong Table, Ranch Oak Bed, Rugs, Frig, Much more
OPD Property & Evidence: Flat Screen TVs, Ipods, Electronics, Lawn Mowers, PS2, Electric Wheel Chair, Pocket Rocket scooter, New items and more
MISD: Aluminum Irrigation Pipe
Website www.auctionsandservices.com, catalog and pictures on www.auctionzip.com (auctioneer #16A)
432-683-2262 or 432-349-6890
Tim Watkins Tx Lic 13861
All Items are sold as is, Cash, Check or Money Order
10% Buyers Premium for Cash and Checks, 12% for Credit Cards
AUCTIONS
Auctions and Services Unlimited

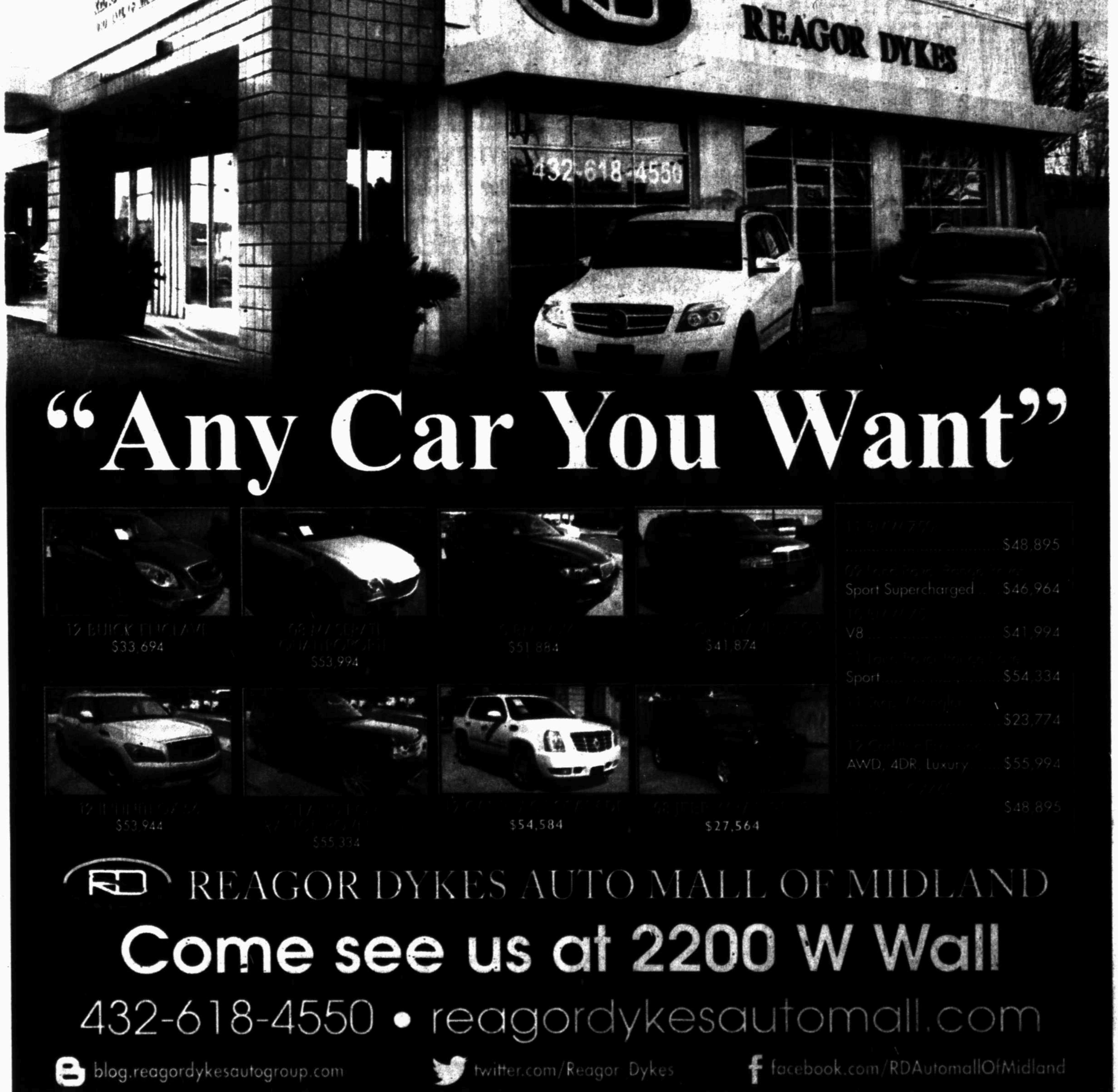

Hooks find success as part of Astros' rebuilding effort

By Jonathan Hull
jhull@mrt.com

On paper, it doesn't appear like it's a whole lot of fun to be involved with the Houston Astros right now. But there is genuine excitement surrounding the organization about the future promise being shown in their farm system.

The Corpus Christi Hooks are one of the better examples of that potential. The Hooks are off to a solid start this season with a Texas League best 24-17 record, using a combination of strong pitching and defense with some timely hitting. Most recently the Hooks picked up a 1-0 victory against the Midland RockHounds at Citibank Ballpark on Friday.

Inside

Reid Ryan is officially named the Astros' new president.

Page 7B

The same thing is happening with the Astros' Triple-A organization, the Oklahoma City RedHawks, who lead the Pacific Coast League American South Division with a 24-15 record.

It's the complete opposite of what's happening in Houston. The Astros are struggling in nearly every facet of the game and have the second worst record in the majors at 12-30. But it's all according to plan.

Springer

Tropeano

"We pretty much have a task at hand here to kind of work with what we've got here at this level of baseball and prospects here that are ultimately part of the future for the Houston Astros," Hooks manager Keith Bodie said. "We're ultimately busy concentrating on what we're doing here."

The rebuilding process for the Astros is taking place from the bottom up as they have put a lot of effort into restocking its farm system, which is evident by the success of their top two minor league teams. And making sure the farm is properly restocked is the main focus of the Hooks.

"Business as usual. We've got good players, it's a process to get better and every day they come to the ballpark and do their work," Bodie said. "They get an opportunity to play each night. It's not in anyway a significant change in the way we develop players. We've got good players, and they're getting a lot of good work."

In other words, the struggles in Houston don't really have an effect on what's happening in Corpus Christi — not even on the players.

"It doesn't really affect me," said Hooks center fielder George Springer, who is ranked as the No. 3 prospect in the Astros system according to Baseball America.

Please see **HOOKS**/2B

Carroll claims edge

Bulldogs can't hold off Dragons in 7th

Dragons	5
Bulldogs	4

Southlake Carroll leads series, 1-0

By Jordan Mason
jmason@mrt.com

ABILENE — Purple-and-white-clad bodies fell to the ground in disbelief.

The public address announcer hesitated as if unsure that the game was truly over.

Yet as Kenny Hill rounded second Friday, the reality set in: "Your final score," the PA system droned, "Southlake Carroll 5, Midland High 4," all thanks to a three-run blast by Hill in the bottom of the seventh.

"They're No. 4 in the state for a reason, and they did that twice last week to (San Angelo) Central," MHS coach Barry Russell said. "We've got to finish — we didn't finish."

The home run completed a five-run rally by Carroll after Midland High (29-8) had taken a 4-0 lead after 6 1/2 innings at Hunter Field in Game 1 of a Class 5A regional quarterfinal series.

Now, the Bulldogs find themselves in the same position as last week, needing two wins today to extend their season, which resumes with Game 2 at 10:30 a.m.

Midland High stood toe to toe with the Dragons (31-4) and appeared poised to take a 1-0 series lead after grinding out four runs against Carroll lefty Tyler Alexander.

Alexander struck out 11 batters Friday, including five out of six straight during a stretch from the third inning to the fifth.

But after Alexander fanned the leadoff batter in the fifth, Midland High got three straight singles off of the TCU signee to load the bases.

Alexander struck out the next batter before Ryan Whittenberg laced a 2-2 pitch into left-center to clear the bases and put his team up 3-0, seemingly busting the tight game open.

"(Alexander's) been hard to hit this year, and they scored four runs off of him," Carroll coach Larry Hughes said. "They did a good job."

Midland High added to its lead when Connor Beck launched a solo home run to right off his future TCU teammate to put Midland High up 4-0 in the top of the sixth.

Meanwhile, outside of a scare in the third — when Carroll loaded the bases on a two-out rally only to leave them that way — MHS senior Alex Mata appeared to have outdueled his counterpart.

Mata, also a TCU signee, shut out the Dragons and allowed two hits in

Please see **BULLDOGS**/2B

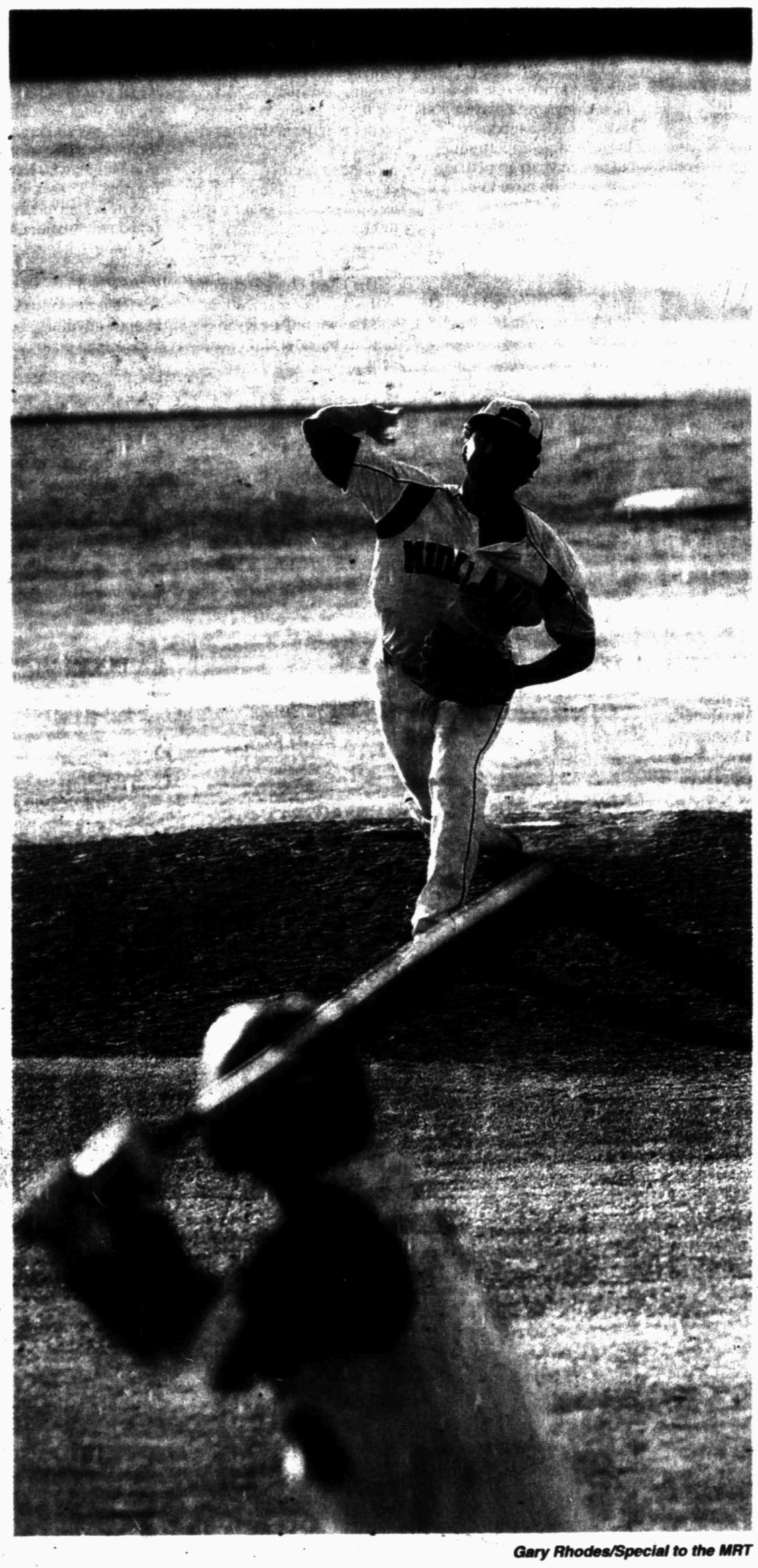

Gary Rhodes/Special to the MRT

Midland High's Alex Mata pitches to Southlake Carroll's Hayden Zier on Friday during the first game of a Class 5A regional quarterfinal series in Abilene. The Bulldogs gave up four runs in the bottom of the seventh inning in a 5-4 loss.

Parker, Spurs set to face Grizzlies

By Raul Dominguez
Associated Press

SAN ANTONIO — Danny Green failed to step up quickly enough on a pick, allowing Golden State's Stephen Curry to hit an open 3-pointer. The roar of the Oracle Arena crowd Thursday night was nothing compared to Tony Parker's tirade at Green over the defensive lapse.

It was a moment that must have made San Antonio Spurs coach Gregg Popovich proud.

"He's just really matured to the point he takes things personally if we're not playing well," Popovich said earlier this season.

Not since the days of the "Little General," Avery Johnson, has San Antonio had such a vocal leader on the court.

San Antonio will need Parker's leadership when it hosts the rugged Memphis Grizzlies on Sunday in Game 1 of the Western Conference finals.

Inside

See the NBA playoff glance.

Page 3B

The French star scored 10 of his 13 points in the final quarter Thursday night, helping San Antonio beat Golden State 94-82 to close out the Western Conference semifinals in six games.

"He was unbelievable down the stretch," Tim Duncan said. "He's our finisher, that's what he does."

Parker has come a long way from his rookie season as a 19-year-old point guard who openly defied Popovich's orders at times.

The ultimate sign of his development is the trust Popovich now places in him.

"I'll call something, and he'll call it off if he sees something different," Popovich told the San Antonio Express-News last season. "I'll let him go with it. He's earned that."

That trust was earned the hard way after the Spurs drafted Parker with the 28th pick in 2001. Google "Popovich yelling at Parker" and there are about 1,020,000 results.

His time in San Antonio got off to a rocky start, according to Yahoo! Sports' Johnny Ludden, who covered the Spurs for the Express-News during Parker's rookie season. Ludden recalled how Parker once shook off a play Popovich called, leading the notoriously fiery coach to scream for a time out and lambaste the French guard before he even reached the bench.

"You know I'm crazy!" Popovich yelled, according to Ludden. "Do that again, and I'll play Steve Kerr 95 minutes a night if I have to!"

Aside from the fact that NBA games are actually only 48 minutes during regulation, Popovich's message was clear. And Parker has followed suit, leading the Spurs to three NBA titles while guiding them to the playoffs in each of his 12 seasons.

Ryan endures back pain to finish 16th; Chaps end up 9th

Brad Tollefson/Special to the MRT

Midland College's David Ryan hits the ball down the fairway during the NJCAA National Golf Championship final round on Friday at Rawls Golf Course in Lubbock. Ryan finished as the 16th overall individual during the tournament.

By Oscar LeRoy
oleroy@mrt.com

LUBBOCK — The pain in his lower back was unbearable at times, but David Ryan knew he couldn't let that affect him in the final round of the NJCAA Division I Golf Tournament.

Ryan, a sophomore from England, not only battled the pain but the dry heat on the Rawls Course to make four birdies and shoot a 2-under par 70 on Friday to help Midland College shoot a 3-over 291 in the final round, bouncing back from Thursday's 13-over 301 which knocked the Chaps out of contention.

Because of the back pain, Ryan was granted permission to use a pull cart to carry his clubs the last two days of the tournament. He finished the tournament with a four-round 269 total to make the all-tournament team but just missed out on garnering NJCAA All-American honors as he finished in 16th place individually.

"It was horrible," said Ryan about his back pain. "I was able to grind it out. I was playing well, but it was just hard to concentrate with all the pain."

Midland College finished with a 1,167 four-round total for ninth place in the tournament, 17 strokes behind national champion Central Alabama (1,150 total), which edged Odessa College by one stroke.

"Obviously, we were really upset about (Thursday), but we expected we were going to come back and play well," Ryan said. "We didn't want to end on a bad note, so it was nice to come back like we did."

Ryan was in so much agony during Thursday's play that MC coach Delnor Poss wasn't even sure he would finish the tournament.

"That's extraodinary," said Poss about the way Ryan was able to finish with such a stellar round. "That took a lot of courage and fortitude to do that. I admire him for that. He had to lie on his back in between holes and stretch, so that's quite an accomplishment for him."

Also shooting a 2-under 70 on Friday for the Chaparrals was Sean Lawrie, who garnered NJCAA honorable mention All-American honors with his 287 total, good for for 13th place in the individual standings.

Lawrie, the sophomore from Scotland, got off to another slow start on Friday as he was 3-over after six holes.

Please see **CHAPS**/4B

HS PAIRINGS

Baseball

REGION 1
Class 5A
Regional Quarterfinals
Southlake Carroll (W4, 30-4) vs. Midland High (W2, 29-7), Hunter Field, Abilene
Game 1: Carroll 5, Midland High 4
Game 2: 10:30 a.m. Saturday
***Game 3: 30 minutes following Game 2**
Flower Mound Marcus (R5, 31-8) vs. Grapevine (W6, 27-8)
Game 1: Marcus 6, Grapevine 4
Game 2: Marcus 7, Grapevine 0, Marcus win series 2-0
Arlington Martin (W3, 30-6) vs. Keller Fossil Ridge (R4, 27-7)
Game 1: Martin 9, Fossil Ridge 8
Game 2: Fossil Ridge 11, Martin 1
Game 3: 1 p.m. Saturday, Homer Field Dallas Colleyville Heritage (R6, 24-14) vs. Hurst L.D. Bell (R6, 16-18)
Game 1: L.D. Bell 8, Colleyville Heritage 3
Game 2: Colleyville Heritage 7, L.D. Bell 6, 10 innings
Game 3: Noon Saturday, Quik Trip Park, Grande Prairie

Class 4A
Regional Quarterfinals
Wolfforth Frenship (W4, 30-4) vs. Canyon Randall (R3, 26-11), Wayland Baptist University, Plainview
Game 1: Frenship 13, Randall 4
Game 2: 11 a.m. Saturday
Game 3: 30 minutes after Game 2*
Cleburne (W8) vs. Trophy Club Nelson (FF, 18-8), FW Arlington Heights HS
Game 1: Cleburne 6, Trophy Club Nelson 3
Game 2: Cleburne 5, Trophy Club Nelson 1, Cleburne wins series 2-0.
Amarillo High (W3, 26-9-1) vs. Canyon (T3, 30-5), Wilder Park, Canyon
Game 1: Canyon 4, Amarillo High 2
Game 2: 2 p.m. Saturday
Game 3: 30 minutes following Game 2
Birdville (R6) vs. Wichita Falls Rider (W5, 26-6)
Game 1: WF Rider 4, Birdville 1
Game 2: WF Rider 7, Birdville 4, WF Rider wins series 2-0

Class 3A
Regional Quarterfinals
Abilene Wylie (W4, 16-14) vs. Lubbock Cooper (W2), Christensen Stadium
Game 1: Cooper 7, Wylie 4
Game 2: 1 p.m. Saturday
Game 3: 30 minutes following Game 3*
Liberty Hill (W8) vs. Kennedale (W6), Waco ISD Complex
Game 1: Kennedale 6, Liberty Hill 2
Game 2: 3 p.m. Saturday
Game 3: 30 minutes following Game 2*
Andrews (R2) vs. Sweetwater (R4, 19-15), Hays Field, Lubbock
Game 1: Andrews 4, Sweetwater 3
Game 2: 2 p.m. Saturday
Game 3: 30 minutes following Game 2*
Alvarado (W7) vs. Stephenville (T7)
Game 1: late
Game 2: 1 p.m. Saturday, Alvarado HS
Game 3: 30 minutes following Game 2*

Class 2A
Regional Quarterfinals
Tulia (T2) vs. Idalou (R3), Wayland Baptist University, Plainview
Game 1: Idalou 1, Tulia 0
Game 2: 6 p.m. Saturday
Game 3: 30 minutes following Game 2*
Holliday (W8) vs. Bangs (W6), Moffett Field, Snyder
Game 1: Bangs 3, Holliday 2
Game 2: 1 p.m. Saturday
Game 3: 30 minutes following Game 2*
Childress (W3) vs. Bushland (W1), Pirate Field, Woodrow
Game 1: Childress 5, Bushland 3
Game 2: 1 p.m. Saturday
Game 3: 30 minutes following Game 2*
Wolf (R3) vs. Henrietta (R6), Driggers Field, Abilene
Game 1: Wolf 4, Henrietta 3
Game 2: Noon Saturday
Game 3: 30 minutes follow Game 2*

Class A
Regional Quarterfinals
Sunkdown (W4, 22-1) vs. Iraan (R3, 14-1)
Game 1: Iraan 12, Sunkdown 3
Game 2: 2 p.m. Saturday, O'Banion Field, Lubbock
Game 3: 30 minutes following Game 2*
Stamford (W8) vs. Seymour (T8, 21-10), Graham HS
Game 1: Stamford 8, Seymour 4
Game 2: 1 p.m. Saturday
Game 3: 30 minutes following Game 2*
Forsan (W3) vs. Fort Hancock (W1), Crane HS
Game 1: Fort Hancock 8, Forsan 0
Game 2: 9:30 a.m. Saturday
Game 3: 30 minutes following Game 2*
New Deal (T5, 13-14) vs. Anson (R8, 19-4), Rails HS
Game 1: Anson 12, New Deal 2
Game 2: 1 p.m. Saturday
Game 3: 30 minutes following Game 2*

Softball

REGION I
Class 5A
Regional Semifinals
Lubbock Coronado (W2, 36-4) vs. Lewisville (F3, 25-12)
Game 1: Lewisville 11, Lubbock Coronado 1
Game 2: 1 p.m. or 2:30 p.m., ACU's Wells Field, Abilene
***Game 3: 30 minutes after Game 2**
Keller (R4, 29-4-1) vs. Flower Mound Marcus (W5, 26-9-1)
Game 1: Keller 3, Marcus 0
Game 2: 7:15 p.m. Friday, Colleyville Heritage HS
*Game 3: 7:15 p.m. Saturday, Colleyville Heritage HS

Class 4A
Regional Semifinals
Wolfforth Frenship (W4, 30-8) vs. Birdville (25-10)
Game 1: Frenship 11, Birdville 10
Game 2: 10:30 a.m. Saturday, ACU's Wells Field, Abilene
*Game 3: 30 minutes after Game 2
El Paso Chapin (W1, 33-6) vs. Aledo (W7, 26-3)
Game 1: Aledo 4, Chapin 1
Game 2: 1 p.m. Saturday, Odessa
Game 3: 30 minutes following Game 2*

Class 3A
Regional Semifinals
Andrews (W2, 31-8) vs. Kennedale (W6, 22-10)
Game 1: Kennedale 2, Andrews 1
Game 2: 11 a.m. Saturday, Clyde HS
***Game 3: 30 minutes after Game 2**
Lubbock Cooper (R2, 26-7) vs. Burkburnett (W5) wins series 2-0
Game 1: Burkburnett 4, Cooper 0
Game 2: Burkburnett 3, Cooper 2, Burkburnett wins series 2-0

Class 2A
Regional Semifinals
Coahoma (T4) vs. Comanche (R7)
Game 1: Comanche 14, Coahoma 3
Game 2: 1 p.m. Saturday, Clyde HS
***Game 3: 30 minutes after Game 2**
Lamesa (R4) vs. Hawley (W7)
Game 1: Lamesa 4, Hawley 3
Game 2: 8 p.m. Friday, Snyder
*Game 3: 2 p.m. Saturday, Cates Field, Snyder

Class A
Regional Semifinals
Albany (W4) vs. Windthorst (20-7), 1 p.m., Graham HS
Haskell (R4) vs. Petrolia (W7, 19-4)
Game 1: Haskell 9, Petrolia 6
Game 2: 5 p.m. Saturday, Graham HS
*Game 3: 7 p.m. Saturday, Graham HS

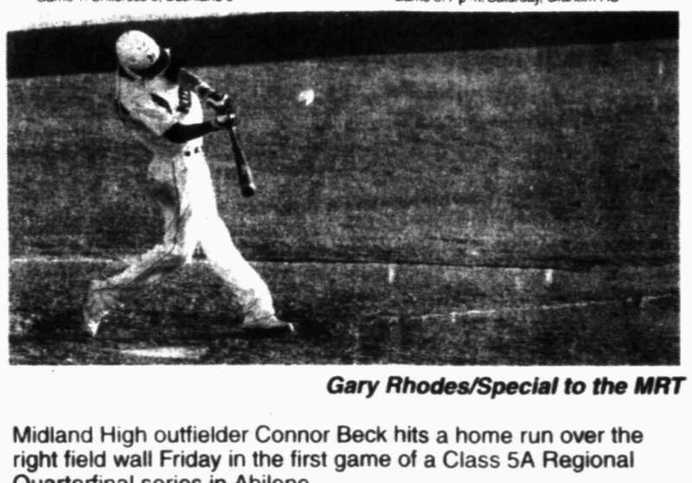

Gary Rhodes/Special to the MRT

Midland High outfielder Connor Beck hits a home run over the right field wall Friday in the first game of a Class 5A Regional Quarterfinal series in Abilene.

BULLDOGS

From 1B

the first five innings, striking out eight during that span. He even appeared in good shape after Carroll plated its first run in the sixth on a Hayden Zier RBI single.

But Carroll, who won Game 1 of its area-round series against Central on a game-winning home run, began its rally in the bottom of the seventh with a leadoff single that Joe Heineman followed with an RBI double to cut the lead to 4-2 and chase Mata.

Junior Jackson Lancaster replaced Mata on the mound and walked the first batter he faced before striking out the next.

But two pitches later, Hill belted an 0-1 pitch to right that sailed over the outreached glove of right fielder Brent Stewart, ending the game in dramatic fashion.

"It's a team that doesn't give up," Hughes said of his Dragons. "We know we can play pretty good — we're a good team. And we're not going to give up until the last out's made."

Added Russell: "We gave them opportunities. You can't walk batters and then pitch to their good hitters. That's why (Hill) is going to Texas A&M. We did it to ourselves. We had a chance to put them away and didn't do it."

And now, Midland High must find a way to hand Carroll two losses — half of its season total — in the same day, a task Russell admitted was even harder after a loss like Friday.

"We've got to show some character (today) and show what we've got — that's a tough loss," Russell said. "We've got to see if we can regroup and go play.

"Are we going to man up and get after it or are we going to pout about this one, worry about this one and not play anymore? We'll be alright."

Follow Jordan on Twitter: @JordanMasonMRT

GAME 1
NO. 4 SOUTHLAKE CARROLL 5, MIDLAND HIGH 4

MHS	000	031	0	—4 6 1
Carroll	000	001	4	—5 6 0

Alex Mata, Jackson Lancaster (7) and Ryan Whittenberg; Tyler Alexander and Hayden Zier. W — Alexander. L — Lancaster (11-1). 2B — SLC, Joe Heineman. 3B — MHS, Whittenberg. HR — MHS, Connor Beck. SLC, Kenny Hill. RBI — MHS, Whittenberg (3), Beck, Hill (3), Zier, Heineman.
Records: MHS 29-8, SLC 31-4
Next: Midland High vs. Southlake Carroll, Class 5A Regional Quarterfinals, Game 2, 10:30 a.m. Today, Hunter Field, Abilene. Game 3, if necessary, 30 minutes after Game 2

Hooks get just enough to nip 'Hounds

By Jonathan Hull
jhull@mrt.com

Hooks	1
RockHounds	0

Opportunities were plentiful for the Midland RockHounds and Corpus Christi Hooks on Friday, but almost none were capitalized upon.

But it only took one for the Hooks, who managed to push a run across in the fifth inning to pull out a 1-0 victory in the first game of a four-game series at Citibank Ballpark.

The winning run was scored when Max Stassi blasted a Murphy Smith pitch off the top of the wall in left field, scoring Jonathan Meyer, who singled to lead off the inning, from third base. And while the RockHounds managed to threaten a few times in the game, they were never able to get on the scoreboard.

On four different occasions, Midland managed to get a baserunner on third with one out and failed to get him across. In the second inning, the RockHounds had shortstop Dusty Coleman on first and catcher Beau Taylor on first. However, Darwin Perez hit a hard liner to right at Hooks third baseman Meyer, who gloved the hot shot and doubled up Taylor off first base.

In the very next inning, Chad Oberacker hit a line drive one-out triple to right field, but never advanced further as Hooks starting pitcher Jack Buchanan forced back-to-back groundouts by D'Arby Myers and Anthony Aliotti.

In the fifth, the Rockhounds again had runners on the corners with one out, only to see Oberacker strike out and Myers line out to Buchanan. Oberacker had yet another one-out triple in the eighth, but a strikeout by Myers was followed by a groundout to second by Jake Goebbert two batters later.

In all, Midland was 1 for 9 with runners in scoring position and stranded seven batters on base.

'HOUNDS BITES: Hooks starter Jake Buchanan hasn't allowed a run in his last five appearances, spanning over 22 2/3 innings. Buchanan has struck out 16 batters in that span, while issuing one walk. He allowed five hits and one walk in five innings of work against the RockHounds on Friday. ... This was the second time this season RockHounds starter Murphy Smith lost a 1-0 decision when pitted against Buchanan. On April 20, Smith allowed one run on five hits in 6 2/3 innings. He had a similar performance Friday, giving up one run on eight hits and a walk in 6 2/3 innings. ... RockHounds first baseman Anthony Aliotti extended his on-base streak to 14 games with a single in the bottom of the first. Aliotti finished the night 1 for 4 and has hit safely in six straight games.

TODAY'S PROBABLES: The RockHounds are sending right-hander Zach Neal (3-1, 2.63) to the hill against Hooks right-hander Nick Tropeano (0-2, 2.25).

Texas League

First half
North Division

Team	W	L	Pct.	GB
Arkansas	23	17	.575	—
Springfield	21	18	.538	1 1/2
*Tulsa	18	22	.450	5
NW Arkansas	13	26	.333	9 1/2

South Division

Team	W	L	Pct.	GB
Corpus Christi	24	17	.585	—
Frisco	22	19	.537	2
San Antonio	21	20	.512	3
Midland	19	22	.463	5

Thursday's Games
Frisco 12, San Antonio 1
Corpus Christi 1, Midland 0
*Tulsa 5, Northwest Arkansas 2
Arkansas 7, Springfield 6
Today's Games
San Antonio at Frisco, 7 p.m.
Tulsa at Northwest Arkansas, 7 p.m.
Corpus Christi at Midland, 7 p.m.
Springfield at Arkansas, 7:10 p.m.

HOOKS 1, ROCKHOUNDS 0

CChristi	ab	h	r	bi	Midland	ab	h	r	bi
Mier ss	3	0	0	0	Oberacker lf	4	0	2	0
Garcia c	3	0	1	0	Myers cf	4	0	0	0
Springer cf	4	0	2	0	Aliotti 1b	3	0	1	0
Santana rf	4	0	0	0	Goebbert rf	4	0	0	0
Meyer 3b	4	1	1	0	Coleman ss	4	0	2	0
Castro 1b	4	0	1	0	Taylor c	3	0	0	0
Stassi dh	3	0	2	1	Heid dh	4	0	1	0
Hernandez 2b	3	0	0	0	Perez 2b	2	0	0	0
Muno lf	2	0	1	0	Ladendorf 3b	3	0	1	0
Johnson ph	1	0	0	0					
Burgess lf	0	0	0	0					
Totals	31	1	8	1	Totals	32	0	7	0

Corpus Christi ..... 000 010 000 —1
Midland ..... 000 000 000 —0

E — Smith (4). DP — CC 1, Midland 2. LOB — CC 5, Midland 7. 2B — Stassi (1). 3B — Oberacker 2. SH — Mier, Perez. SB — Coleman (11).

	IP	H	R	ER	BB	SO
Corpus Christi						
Buchanan W, 4-0	5.0	5	0	0	1	5
Fields	1.0	0	0	0	0	0
Quevedo	1.2	1	0	0	0	2
Long	0.0	0	0	0	1	0
Urdaliz S, 1	1.1	1	0	0	0	0
Midland						
Smith L, 4-4	6.2	8	1	1	1	2
Galjey	2.1	0	0	0	0	2

Long pitched to 1 batter in the 8th.
WP — Buchanan.
T — 2:25. Att — 6,375

HOOKS

From 1B

"It's just kind of one of those things, as a player, you know what's happening. There's some opportunities, but you have to go perform well and you have to have some success."

And Springer said he doesn't believe he's necessarily afforded more opportunities just because he's playing for an organization with a struggling big league club.

"I wouldn't say that just because it's here that there's a greater opportunity here than with another organization," Springer said. "You just go out and play and when there's an opportunity you go out and do something with it."

And Springer isn't taking the high regard he's held with some of the prospect scouting services.

"It's an honor, but there's so many guys in this organization who don't get credit and are so talented," Springer said. "It's an honor for me as a player, but I don't really think anything of it. I'm just another guy with a number on his back."

The latest change coming to the Astros organization was the naming of Ryan Reid as the new team president, following the resignation of George Postolos. Reid is the son of Hall of Fame pitcher and current Texas Rangers president Nolan Ryan.

He's also the CEO of Ryan-Sanders Baseball Inc., which owns the Round Rock Express and Corpus Christi Hooks.

"Everything changes, when you're in baseball for 40 years, you see a lot of changes and probably too many to mention," said Bodie, who has spent the past 15 years with the Astros organization. "It's a brave new world. Changes are good. Changes mean chances.

"We're all very happy for Reid. It really doesn't change anything about me. I'm not the president. I'm very happy for Reid. He's a brilliant young man and wish him well in his future endeavors with the Astros."

For Bodie, it's just about doing his job and hopefully making Ryan look like a good owner and president. After all, the formula the Astros are currently following has been successful for teams in the past, including the Detroit Tigers just about a decade ago, and even more recently, the Astros' rival Texas Rangers, who played in back-to-back World Series in 2010 and 2011.

"I like the potential that we have. I like the talent we've gotten over the last couple of years," Bodie said. "We've replenished our system through trades and high draft picks. When you do that, it's kind of a model formula for success that other clubs have done in the past. Hopefully, we reap the benefits that other teams have had as well."

Follow Jonathan on Twitter: @Hull_MRT

LITTLE LEAGUE CITY TOURNAMENT

2013 Little League City Tournament
NATIONAL LEAGUE
All games at Mid City Little League
Monday, May 13
Game 1: Mid City Rangers def. Tower Cardinals
Game 2: Northern Cardinals 14, Tower Rangers 0
Game 3: Northern Mets 14, Eastern Yankees 4
Game 4: Tower Red Sox def. MC Dodgers
Game 5: Northern Braves 18, Eastern Rangers 3
Game 6: Mid City Yankees def. Tower Yankees
Game 7: Northern Dodgers 6, MC Red Sox 0
Tuesday, May 14
Loser's Bracket
Game 12: Mid City Dodgers 9, Eastern Rangers 1
Game 13: Mid City Red Sox 17, Tower Yankees 3
Game 14: Eastern Yankees 7, Tower Rangers 4
Wednesday, May 15
Winner's Bracket
Quarterfinals
Game 8: Mid-City Orioles 13, Mid City Rangers 3
Game 9: Northern Mets 14, Northern Cardinals 0
Game 10: Northern Braves 7, Tower Red Sox 4
Game 11: Northern Dodgers 10, Mid City Yankees 2
Thursday, May 16
Loser's Bracket
Game 15: Mid City Yankees def. Tower Cardinals
Game 16: Northern Cardinals def. Mid City Dodgers
Game 17: Mid City Rangers def. Mid City Red Sox
Game 18: Tower Red Sox def. Eastern Yankees
Friday
Winner's Bracket
Semifinals
Game 19: Mid City Orioles vs. Northern Mets, late
Game 20: Northern Braves vs. Northern Dodgers, late
Loser's Bracket
Elimination Games
Game 21: Northern Cardinals vs. Mid City Rangers, late
Game 22: Mid City Yankees vs. Tower Red Sox, late
Today
Loser's Bracket
Semifinals
Game 23: Game 20 loser vs. Game 21 winner, 6 p.m. Field 1
Game 24: Game 22 winner vs. Game 19 loser, 6 p.m. Field 2
Monday, May 20
Winner's Bracket
Final
Game 25: Game 19 winner vs. Game 20 winner, 6 p.m. Field 1*
Loser's Bracket
Final
Game 26: Game 23 winner vs. Game 24 winner, 6 p.m. Field 2
Tuesday, May 21
Elimination Game
Game 27: Game 25 loser vs. Game 26 winner, 7 p.m. Field 1
Wednesday, May 22
Championship Game
Game 28: Game 25 winner vs. Game 27 winner, 7 p.m. Field 1
Thursday, May 23
Championship Game
If Game 27 winner beats Game 25 winner
Game 29: 7 p.m. Field 1

AMERICAN LEAGUE
Pool Play
Monday, May 13
At Eastern Little League
Mid-City Reds 15, Tower Dodgers 1
Northern Tigers def. Tower Giants
At Tower Little League
Tower Blue Jays 2, Northern Red Sox 1
Mid-City Rangers 11, Eastern Giants 9
Tuesday, May 14
At Eastern Little League
Northern Rangers 6, Eastern Red Sox 1
Mid-City Royals 15, Eastern Rangers 0
At Tower Little League
Northern Angels 10, Mid City Red Sox 8
Tower Angels 7, Mid City 45's 5
Wednesday, May 15
At Eastern Little League
Tower Rangers def. Mid City Reds
At Tower Little League
Northern Indians 12, Eastern Giants 2
Thursday, May 16
At Eastern Little League
Eastern Red Sox 13, Tower Dodgers 4
Northern Tigers 17, Eastern Rangers 1
At Tower Little League
Mid City Red Sox vs. Tower Blue Jays, na
Mid City Rangers vs. Tower Angels, na
Friday
At Eastern Little League
Northern Rangers vs. Tower Rangers, late
Tower Giants vs. Mid City Royals, late
At Tower Little League
Northern Red Sox vs. Northern Angels, late
Mid City 45's vs. Northern Indians, late
Monday, May 20
At Mid City Little League
Quarterfinals
Pool A No. 1 vs. Pool D No. 2, 6 p.m. Field 3
Pool C No. 2 vs. Pool D No. 1, 8 p.m. Field 3
Pool C No. 1 vs. Pool B No. 2, 6 p.m. Field 4
Pool A No. 2 vs. Pool B No. 1, 8 p.m. Field 4
Tuesday, May 21
At Mid City Little League
Semifinal 1, 6 p.m. Field 3
Semifinal 2, 6 p.m. Field 2
Thursday, May 23
At Mid City Little League
Championship, 7 p.m. Field 2

COUPON
Cadillac & Kia Owners
Lube, Oil & Filter
$19.95
Spring Special
Appointment Required
432-367-2318
Restrictions Apply. Hybrids, Diesels & Vehicles Requiring 0/w20 Oil Extra. Synthetic Oil.
Present this ad at Service Department.
KELLY GRIMSLEY AUTO GROUP
2603 E. 8th
Odessa, TX
432-367-2318
www.KellyGrimsley.com
KIA MOTORS
Come See Our Huge Selection of New Cadillacs & Kia's
COUPON
$20.00 Off
Synthetic Motor Oil Change
Coupon Required Reg. $37.00

RUN WITH US
AT GRANDE COMMUNICATIONS STADIUM
Call 520-2255 To Set Up
Dream Teams
Did you know that approximately four thousand kids participate in youth soccer in the Permian Basin?
Bring your kids to a Sockers game as a Dream Team ... a two-hour, all-you-can-eat picnic and team party combined with special participation by your kids with the Sockers. There are four Dream Team and four picnic menu options from which to choose:
Walk-out Teams
Walk hand-in-hand with the Sockers as they are introduced during pre-game ceremonies.
Half-time Teams
Play on the same pitch as the Sockers do! Showcase your team in a half-time game.
Honorary Ball Kids
Get your team involved in the game and close to the action on field level.
Rally Tunnel
Form a cheering tunnel for the players as they take the field for pre-game ceremonies.
Picnic Menu Options
$14 (Hot dogs)
$16 (Hot dogs & hamburgers)
$19 (BBQ)
$21 (BBQ, hamburgers & hot dogs)
- All picnic options ... come with chips, cookies, popcorn, peanuts, sodas and game ticket
- BBQ ... is served with brisket, sausage, chicken, potato salad, beans and bread
- BBQ options ... require a minimum of 40 people
- Picnic rates are available to groups of 15 or more
- Picnic dates must be scheduled a week prior to the game date and include a guaranteed number of people attending
- A non-refundable down payment of 50% is required, based on the guaranteed number of people
SOCKERS FC MIDLAND ODESSA
Team Party Options
- Team Party (2 hours all-you-can-eat)
- Video board and PA recognition
- Post-game team photo with Sockers players
- Post-game autograph session
Available Dates
Thursday, May 23rd vs Texas - 7:30 PM
Saturday, May 25th vs Oklahoma City - 7:30 PM
Saturday, June 1st vs El Paso - 7:30 PM
Thursday, June 27th vs Laredo - 7:30 PM
Thursday, July 18th vs Austin - 7:30 PM
Saturday, July 20th vs Laredo - 7:30 PM
sockersFC
BARTLETT GROUP
The Bartlett Group presents
SockersFC and the PDL to West Texas
BARTLETT GROUP

SPORTSSCOREBOARD

NBA Playoffs

CONFERENCE SEMIFINALS
(Best-of-7)
(x-if necessary)

EASTERN CONFERENCE
Miami 4, Chicago 1
Monday, May 6: Chicago 93, Miami 86
Wednesday, May 8: Miami 115, Chicago 78
Friday, May 10: Miami 104, Chicago 94
Monday, May 13: Miami 88, Chicago 65
Wednesday, May 15: Miami 94, Chicago 91
Indiana 3, New York 2
Sunday, May 5: Indiana 102, New York 95
Tuesday, May 7: New York 105, Indiana 76
Saturday, May 11: Indiana 82, New York 71
Tuesday, May 14: Indiana 93, New York 82
Thursday, May 16: New York 85, Indiana 75
Today: New York at Indiana, 7 p.m.
x-Monday, May 20: Indiana at New York, 7 p.m.

WESTERN CONFERENCE
San Antonio 4, Golden State 2
Monday, May 6: San Antonio 129, Golden State 127, 2OT
Wednesday, May 8: Golden St. 100, San Antonio 91
Friday, May 10: San Antonio 102, Golden State 92
Sunday, May 12: Golden State 97, San Antonio 87, OT
Tuesday, May 14: San Antonio 109, Golden State 91
Thursday: San Antonio 94, Golden State 82
Memphis 4, Oklahoma City 1
Sunday, May 5: Oklahoma City 93, Memphis 91
Tuesday, May 7: Memphis 99, Oklahoma City 93
Saturday, May 11: Memphis 87, Oklahoma City 81
Monday, May 13: Memphis 103, Oklahoma City 97, OT
Wednesday, May 15: Memphis 88, Oklahoma City 84

CONFERENCE FINALS
(Best-of-7)
EASTERN CONFERENCE
Miami vs. New York OR Indiana
Wednesday, May 22: New York OR Indiana at Miami, 7:30 p.m.
Friday, May 24: New York OR Indiana at Miami, 7:30 p.m.
Sunday, May 26: Miami at New York OR Indiana, 7:30 p.m.
Tuesday, May 28: Miami at New York OR Indiana, 7:30 p.m.
x-Thursday, May 30: New York OR Indiana at Miami, 7:30 p.m.
x-Saturday, June 1: Miami at New York OR Indiana, 7:30 p.m.
x-Monday, June 3: New York OR Indiana at Miami, 7:30 p.m.

WESTERN CONFERENCE
San Antonio vs. Memphis
Sunday: Memphis at San Antonio, 2:30 p.m.
Tuesday, May 21: Memphis at San Antonio, 8 p.m.
Saturday, May 25: San Antonio at Memphis, 8 p.m.
Monday, May 27: San Antonio at Memphis, 8 p.m.
x-Wednesday, May 29: Memphis at San Antonio, 8 p.m.
x-Friday, May 31: San Antonio at Memphis, 8 p.m.
x-Sunday, June 2: Memphis at San Antonio, 8 p.m.

Auto Racing

NASCAR Camping World Truck
North Carolina Education Lottery 200 Results
Friday
At Charlotte Motor Speedway
Concord, N.C.
Lap length: 1.5 miles
(Start position in parentheses)

1. (4) Kyle Busch, Toyota, 134 laps, 149.2 rating, 0 points, $39,660.
2. (23) Brendan Gaughan, Chevrolet, 134, 109.5, 43, $27,875.
3. (21) Max Gresham, Chevrolet, 134, 87.5, 42, $22,420.
4. (14) Matt Crafton, Toyota, 134, 110.8, 40, $16,860.
5. (20) Dillon, Chevrolet, 134, 118.9, 40, $15,035.
6. (12) James Buescher, Chevrolet, 134, 104.7, 38, $13,335.
7. (5) Miguel Paludo, Chevrolet, 134, 89.2, 38, $11,825.
8. (18) John Wes Townley, Toyota, 134, 82.5, 36, $11,725.
9. (7) Ross Chastain, Ford, 134, 85.9, 35, $11,600.
10. (6) Justin Lofton, Chevrolet, 134, 94.6, 34, $12,775.
11. (24) Scott Riggs, Chevrolet, 134, 70.6, 0, $8,825.
12. (8) Dakoda Armstrong, Chevrolet, 134, 73.4, 32, $10,900.
13. (1) Jeb Burton, Chevrolet, 134, 95.9, 31, $14,075.
14. (19) Brad Keselowski, Ford, 134, 84.7, 0, $8,425.
15. (20) Ryan Sieg, Chevrolet, 134, 65.8, 29, $11,650.
16. (11) Tim George Jr., Chevrolet, 134, 55.9, 28, $10,475.
17. (32) Todd Bodine, Toyota, 134, 55.9, 27, $10,425.
18. (15) Brennan Newberry, Chevrolet, 134, 59, 26, $8,125.
19. (35) Blake Koch, Chevrolet, 133, 40, 0, $8,075.
20. (34) Danny Efland, Chevrolet, 133, 41.6, 0, $8,050.
21. (28) Jeff Agnew, Chevrolet, 133, 44.6, 23, $10,205.
22. (33) Chris Cockrum, Chevrolet, 133, 41.3, 22, $10,150.
23. (30) David Starr, Toyota, 132, 54.4, 21, $10,125.
24. (36) Mike Harmon, Chevrolet, 132, 35, 0, $7,890.
25. (9) Ryan Blaney, Ford, 131, 80.5, 19, $10,200.
26. (3) Timothy Peters, Toyota, 122, 90.8, 18, $8,775.
27. (13) Darrell Wallace Jr., Toyota, accident, 121, 82.4, 17, $8,750.
28. (16) Johnny Sauter, Toyota, accident, 115, 66.3, 16, $7,725.
29. (26) Tyler Young, Chevrolet, accident, 104, 40.8, 15, $7,675.
30. (22) Ron Hornaday Jr., Chevrolet, accident, 104, 60.1, 14, $7,690.
31. (25) Jake Crum, Chevrolet, accident, 93, 46.7, 13, $8,125.
32. (17) Joey Coulter, Toyota, 90, 55.4, 12, $7,575.
33. (27) Caleb Holman, Chevrolet, accident, 26, 33.7, 11, $7,550.
34. (31) Bryan Silas, Ford, accident, 13, 30.6, 10, $7,525.
35. (10) German Quiroga, Toyota, accident, 9, 31.4, 9, $7,465.
36. (29) Chris Jones, Chevrolet, clutch, 4, 27.4, 8, $7,475.

Race Statistics
Average Speed of Race Winner: 105.882 mph.
Time of Race: 1 hour, 53 minutes, 54 seconds.
Margin of Victory: 0.468 seconds.
Caution Flags: 6 for 32 laps.
Lead Changes: 7 among 5 drivers.
Lap Leaders: T.Dillon 1-3; K.Busch 4-17; B.Gaughan 18-32; K.Busch 33-64; M.Gresham 65-67; M.Paludo 68-120; K.Busch 121-134.
Leading Summary (Driver, Times Led, Laps Led): K.Busch, 3 times for 80 laps; M.Paludo, 1 time for 33 laps; B.Gaughan, 1 time for 15 laps; M.Gresham, 1 time for 3 laps; T.Dillon, 1 time for 3 laps.

NASCAR Sprint Cup
NASCAR Sprint All-Star Race Lineup
After Friday qualifying; race Saturday
At Charlotte Motor Speedway
Concord, N.C.
Lap length: 1.5 miles
(Car number in parentheses)

1. (99) Carl Edwards, Ford, 145.556 mph.
2. (78) Kurt Busch, Chevrolet, 144.068.
3. (16) Greg Biffle, Ford, 143.737.
4. (18) Kyle Busch, Toyota, 143.678.
5. (22) Joey Logano, Ford, 143.374.
6. (15) Clint Bowyer, Toyota, 142.612.
7. (11) Denny Hamlin, Toyota, 142.456.
8. (55) Mark Martin, Toyota, 142.104.
9. (5) Kasey Kahne, Chevrolet, 142.084.
10. (24) Jeff Gordon, Chevrolet, 141.888.
11. (39) Ryan Newman, Chevrolet, 141.218.
12. (2) Brad Keselowski, Ford, 140.885.
13. (14) Tony Stewart, Chevrolet, 140.407.
14. (34) David Ragan, Ford, 139.407.
15. (88) Dale Earnhardt Jr., Chevrolet, 139.237.
16. (20) Matt Kenseth, Toyota, 134.943.
17. (9) Marcos Ambrose, Ford, 132.727.
18. (48) Jimmie Johnson, Chevrolet, 130.16r.
19. (29) Kevin Harvick, Chevrolet.

NASCAR Sprint Cup
Sprint Showdown Lineup
After Friday qualifying; race Saturday
At Charlotte Motor Speedway
Concord, N.C.
Lap length: 1.5 miles
(Car number in parentheses)

1. (99)

Tony Gutierrez/AP

Keegan Bradley hits out of a bunker onto the 15th green during the second round of the Byron Nelson Championship on Friday in Irving.

Bradley has 3-stroke lead after 2 rounds at Nelson

By Stephen Hawkins
Associated Press

IRVING — Keegan Bradley again bogeyed Nos. 1 and 18 in the second round of the Byron Nelson Championship.

Unlike the first round, Bradley didn't set a course record. But he still finished with a three-stroke lead.

Bradley started and ended his round Friday with those bogeys, part of a 1-under 69 that got him to 11-under 129, the lowest 36-hole total at the Nelson since 2001.

"I'm almost more proud of this round than yesterday because I didn't feel comfortable all day," said Bradley, whose opening 60 included his only bogeys at those same holes in the middle of that round. "I don't know what it was, I can't put my finger on it but, you know, I bogeyed the first hole. I was a little uncomfortable and then I settled in and hit some really good shots."

Tom Gillis, who shot 63 in the first group of the day off the No. 10 tee, and Sang-Moon Bae (66) were tied for second.

A stroke further back were 2012 PGA Tour rookie of the year John Huh (64), Ryan Palmer (68) and 2011 Masters champion Charl Schwartzel (70). Schwartzel had an opening 63 and was the closest to Bradley after the first round.

"It was a bit up and down out there," said Schwartzel, who had three birdies and three bogeys. "Bit of a frustrating day, but I suppose it's the mix."

Bradley, whose first PGA Tour victory came as a rookie at the Nelson two years ago, started his second round with a drive that missed the fairway at the 458-yard first hole, then left his approach short of the green.

"The first hole is probably the easiest hole out here," he said. "I don't know why I keep making bogey on that hole."

At No. 18, he drove right into rough under the trees again near a cart path. He punched the ball, which rolled and flirted with water to the left before settling into a swale behind the green. He chipped to 6 1/2 feet, but missed the par putt.

"I've got a four-shot lead, so the last thing I wanted to do was plop it in the water. I bailed out," said Bradley, who also won the PGA Championship in 2011 and the World Golf Championships-Bridgestone Invitational last year. "I didn't hit that bad of a shot it just got in the wind. I thought it was going to be way left of where it was, but I'm going to hit good ones Saturday and Sunday."

In between those bogeys, Bradley had another bogey at No. 6, four birdies and several nice par-saving shots, including a two-putt from 35 feet after driving into the trees at No. 14 and a blast to 4 feet of the hole from a greenside bunker at No. 15.

Guan Tianlang, the 14-year-old amateur from China, missed the cut with rounds of 70 and 77.

After driving into the rough and then hitting into two bunkers for a double-bogey 6 at No. 12, his third hole Friday, Guan had a 19-foot birdie putt on the following par 3. He then had five consecutive bogeys.

Guan last month made the cut at the Masters and then again in New Orleans, becoming the youngest player ever to make the cut on the PGA Tour. He said he "probably" would stay in the United States to play more golf, but wasn't specific about where or confirm if he would play in a U.S. Open sectional qualifier June 3.

Davis, Christensen take Stampede lead

From staff reports

Beau Davis and Will Christensen blistered the Ranchland Hills Golf Club layout with an 11-under 59 to lead after the first round of the Stampede on Friday.

The pair are two strokes ahead of the second place team of K.T. Livingston and Bobby Shivers, who combined to fire a 9-under 61.

Johnny Kidd and former touring pro Blake Parks are third after shooting a 66 and Michael Pruitt and Tracy Witherspoon shot a 67 and are in fourth.

Mark Terry-John Ironside, Kelly Cox-Steve Whiteside and Kelly Grunewald-Bobby Hess are tied for fifth, with each team shooting a 68.

The three-day partnership tournament will continue with today's second round, as the Championship Flight is slated to begin teeing off at 8:35 a.m.

2013 Stampede
Ranchland Hills Golf Club
Friday's Scores
Championship Flight
1. Beau Davis-Will Christensen 59; 2. K.T. Livingston-Bobby Shivers 61; 3. Johnny Kidd-Blake Parks 66; 4. Michael Pruitt-Tracy Witherspoon 67; 5. (tie) Mark Terry-John Ironside 68; Kelly Cox-Steve Whiteside 68; Kelly Grunewald-Bobby Hess 68; 8. Tim Hollon-Daniel Campbell 69; 9. (tie) Ken Livingston-Kole Hughes 70; Kelly Robinson-Dan Patterson

President's Flight
1. (tie) Jeremy Stalling-Corner Ewing 65; Gary Dunkerson-Jason Howell 65; 3. (tie) Paul Neatherlin-Randy Velarde 66; Roger Molloy-Christopher Flores 66; 5. Todd Duthie-Will Duthie 67; 6. Keith Stone-Jared Fish 72; 7. Chris Bidwell-Rusty Maddox 73; 8. Ryan Kelner-Greg Avery 74; 9. (tie) Royce Woodard-Wes Clendon 75; Troy North-Greg McClendon 75

First Flight
1. Steve Hibbison-Troy Martin Jr. 69; 2. (tie) Jim Bob McNeil-Mark Jones 67; Steven Goodman-James Grigg 4. (tie) Jim Hill-Dennis Sledge 68; Jayson Lester-Andy Price 68; 6. Jay Young-Tyler Bell 71; 7. (tie) Bob Reimers-Greg Weeks 72; Fred Holmes-John Hopkins 72; 9. Greg Pessell-John Chandler 73; 10. (tie) Troy Basham-Lee Cook 74; Heath Babcock-Beaton Birin 74; 12. Ransom Gibbs-Kyle Shoup 81

Second Flight
1. James Frith-Coy Ellison 68; 2. (tie) Zach Smithey-Lee Prucha 70; Billy Pete-Chip Roemisch 70; 4. Chase Sammons-Brett Douglas 71; 5. (tie) Chad Jordan-Danny Brock 73; Gary Mulloy-Steve Closson 73; (tie) John Bayne-Shawn Blanchard 76; Ray Pierson-Jim Davis 76; 7. Tim Morgan-Lee Gallegos 79; 8. Daniel Espinoza-Michael Chandler 81; 9. (tie) Oscar Molina-Paul Ochoa 82; Joey Robinson-Don Bohannon 82

Fourth Flight
1. (tie) Craig Winborn-Lonnie Crow 72; Steve W. Scott-Ray Keller 72; 3. (tie) Jeff Leary-Pat Leary 74; Dana Stusher-Abel Lujan 74; 5. Bill Rumbaugh-Bill Rowald 75; 6. Bill Willis-Tom Hill 76; 7. Nick Meachen-Paul Treadwell 77; 8. (tie) Jack Sherrick-John Naugle 78; Kevin Leary-Tyson Cornwell 78; 10. Dick Jordan-Ronnie Burnett 79; 11. (tie) Mark Mayo-Eric Van 80; John Bumpers-Dale Smith 80

Fifth Flight
1. Larry Janusry-Andrew Kelly 70; 2. Mark McDonald-Rob Roy McDonald 73; 3. Greg Tomlin-Shayne Moody 74; 4. Mike Lowrance-Leroy Peterson 77; 5. (tie) Corby Allen-Randy Silva 78; Kyle Pearce-Trey Butler 79; 7. (tie) Jeremy Hunt-Ruben Clemente 80; Sammy Fields-Andy Poland 80; Dennis Snyder-Tony Reaves 80; 10. John Conner-Cory Billingsley 81; 11. (tie) Mike Middleton-Jared Stallings 81; Chad Campbell-Phil Henry

Sixth Flight
1. Ruben Pena-Lewis Hughes 76; 2. Stephen Aikman-Chad Bartlett 77; 3. Terry Garrett-Jackie Mathews 78; 4. (tie) Edwards-Thomas Wilson 81; Heath Rosen-Paul Edwards 81; 6. Van Pelch-Tanner Sows 82; 7. (tie) Lee Roth-Steve Dollenbaugh 85; Rodney Cox-Nate Lands 85; 9. (tie) Lance Green-Jackie Johnson 86; Thomas Cowles-Sal Ochoa 86; 11. Irvin Vannoy-Wayne Gray 87; 12. Chris Gordon-Gary Fulton 87

Today's Tee Times
No. 1
First Flight
8:26 a.m. — Ransom Gibbs-Kyle Shoup; Troy Basham-Lee Cook
8:40 a.m. — Heath Babcock-Beaton Birin; Greg Pessell-John Chandler
8:51 a.m. — Bob Reimers-Greg Weeks; Fred Holmes-John Hopkins
9:59 a.m. — Jay Young-Tyler Bell; Jayson Lester-Andy Price
9:07 a.m. — Jim Hill-Dennis Sledge; Steven Goodman-James Grigg
9:15 a.m. — Jim Bob McNeil-Mark Jones; Steve Hibbison-Troy Martin Jr.

Second Flight
7:45 a.m. — Paul Sparks-Kevin Pearce; Danny Brenner-Elton Smith
7:59 a.m. — Marcelo Barriga-Grant Mitchell; Matt Menafo-Bill Kirby
8:01 a.m. — Craig Foster-Steve Briscoe; Michael Kent Williams-Mike Lawley
8:09 a.m. — Chad Jordan-Danny Brock; Gary Mulloy-Steve Closson
8:17 a.m. — Chase Sammons-Brett Douglas; Zach Smithey-Lee Prucha
8:25 a.m. — Billy Pete-Chip Roemisch; James Frith-Coy Ellison

Fifth Flight
1:30 p.m. — Mike Middleton-Jared Stallings; Chad Campbell-Phil Henry
1:38 p.m. — John Conner-Cory Billingsley; Sammy Fields-Andy Poland
1:46 p.m. — Dennis Fields-Andy Poland; Dennis Snyder-Tony Reaves
1:44 p.m. — Kyle Pearce-Trey Butler; Corby Allen-Randy Silva
1:52 p.m. — Mike Lowrance-Leroy Peterson; Greg Tomlin-Shayne Moody
2 p.m. — Mark McDonald-Rob Roy McDonald; Larry Janusry-Andrew Kelly

Sixth Flight
12:30 p.m. — Chris Gordon-Gary Fulton; Irvin Vannoy-Wayne Gray
12:38 p.m. — Lance Green-Jackie Johnson; Thomas Cowles-Sal Ochoa
12:46 p.m. — Lee Roth-Steve Dollenbaugh; Rodney Cox-Nate Lands
12:54 p.m. — Van Pelch-Tanner Sows; Justin Brasher-Ruben Pena
1:02 p.m. — Heath Rosen-Paul Edwards; Terry Garrett-Jackie Mathews
1:10 p.m. — Stephen Aikman-Chad Bartlett; Ruben Pena-Lewis Hughes

No. 10
Championship Flight
8:35 a.m. — Ken Livingston-Kole Hughes; Hoy Brown-Tom Patterson
8:43 a.m. — Tim Hollon-Daniel Campbell; Kelly Cox-Steve Whiteside
8:51 a.m. — Mark Terry-John Ironside; Kelly Grunewald-Bobby Hess
8:59 a.m. — Michael Pruitt-Tracy Witherspoon; Johnny Kidd-Blake Parks
9:07 a.m. — K.T. Livingston-Bobby Shivers; Beau Davis-Will Christensen

President's Flight
7:45 a.m. — Troy North-Greg McClendon; Royce Woodard-Wes Clendon
7:53 a.m. — Ryan Kelner-Greg Avery; Chris Bidwell-Rusty Maddox
8:01 a.m. — Keith Stone-Jared Fish; Scott Duthie-Will Duthie
8:09 a.m. — Roger Molloy-Christopher Flores; Paul Neatherlin-Randy Velarde
8:17 a.m. — Jeremy Stalling-Corner Ewing; Gary Dunkerson-Jason Howell

Third Flight
1:20 p.m. — Joey Robinson-Don Bohannon; Oscar Molina-Paul Ochoa
1:28 p.m. — Daniel Espinoza-Michael Chandler; Tim Morgan-Lee Gallegos
1:36 p.m. — John Bayne-Shawn Blanchard; Ray Pierson-Jim Davis
1:44 p.m. — Bill Wilson-Ty Edwards; Chase Yadon-Justin Smith
1:52 p.m. — Jason Tankersley-Devin Allsup; James McDougal-Michael Cowley

Fourth Flight
12:30 p.m. — John Bumpers-Dale Smith; Mark Mayo-Eric Van
12:38 p.m. — Dick Jordan-Ronnie Burnett; Kevin Leary-Tyson Cornwell
12:46 p.m. — Jack Sherrick-John Naugle; Nick Meachen-Paul Treadwell
12:54 p.m. — Bill Willis-Tom Hill; Billy Rumbaugh-Bill Rowald
1:02 p.m. — Jeff Leary-Pat Leary; Dana Stusher-Abel Lujan
1:10 p.m. — Craig Winborn-Lonnie Crow; Steve W. Scott-Ray Keller

CHAPS

From 1B

But Lawrie managed to recover on the final 12 holes thanks to a little pep talk from Poss.

"When coach came over, he said, 'Just have some fun,'" said Lawrie, who had thee birdies and an eagle on the par-5 11th. "I thought, might as well. This is my last round as a Chaparral, so I just put everything I had and grinded it out. I put so much effort in every shot and I was proud of myself with the way I hung in there."

Also for MC, Blake Brorman shot a 2-over 74 and finished with a 291 total, Stephen Gage shot a 77 to finish with a 302 total and Russell Lara struggled with an 80 to finish with a 307 total.

Even with the solid finish, the Chaps were wondering what could have been if not for Thursday's struggles.

"It's been so much fun with this whole team. It really was a shame (on Thursday) that we didn't play as well," Lawrie said. "On the whole we have so much talent. It just seemed one round cost us in the tournaments we lost."

Brad Tollefson/Special to the MRT

Midland College's Sean Lawrie hits the ball out of the rough during the NJCAA National Golf Championship final round on Friday at Rawls Golf Course in Lubbock. Lawrie finished as the 13th overall individual during the tournament.

Added Poss, "I thought the fellas played solid in the first round and then played exceptionally well in the second round. They were clicking on all cylinders, but it just didn't happen the last two days."

Odessa College was in contention until the final day, but Central Alabama's strong finish over the final two rounds propelled the Trojans to the national title.

"We were right there all the way to the last putt, so I'm extremely proud of my guys, and we battled all week," OC coach Paul Chavez said. "To have a chance going into the last hole, that's all you can ask for. I'm extremely proud of not only what we were able to accomplish the whole week but the whole year."

Follow Oscar on Twitter: @OLeRoy_MRT

NJCAA DIVISION I NATIONAL GOLF TOURNAMENT
at Rawls Course, Lubbock
Friday's final results
Team standings — 1. Central Alabama 299-299-272-283—1,150; 2. Odessa College 291-297-278-285—1,151; 3. Scottsdale (Ariz.) CC 295-299-279-285—1,158; 4. Johnson County (Kan.) CC 299-289-287-285—1,160; 5. Brevard (Fla.) CC 299-297-278-287—1,159; 6. Iowa Western 295-289-291-288—1,163; 7. Wallace State (Ala.) 299-295-300-290—1,184; 8. New Mexico Junior College 303-299-279-287—1,168; 9. Midland College 291-294-301-291—1,167; 10. McLennan Community College 294-294-298-298—1,169; 11. Indian Hills (Iowa) CC 304-299-289-289—1,178; 12. Dorton (Ga.) CC 300-295-299-297—1,191; 13. USC Lancaster CC 297-303-295-295—1,190; 14. (tie) Hutchinson (Kan.) CC 302-299-299-294—1,188; Western Texas College 307-290-302-299—1,198; 16. Dodge City (Kan.) CC 307-291-295-298—1,191; 17. Moultrie (Miss.) CC 307-290-299-295—1,191; 18. Wabash Tech (N.C.) CC 303-303-295-291—1,192; 19. Faulkner State (Ala.) 307-300-298-288—1,193; 20. Pima (Ariz.) Community College 309-304-289-299—1,199; 21. Eastern Arizona College 308-299-296-303—1,203; 22. North Idaho College 309-299-300-298—1,206; 23. Garden City (Kan.) CC 302-299-303-303—1,211; 24. Trinidad State (Colo) 317-300-306-307—1,230

Individual standings

All-Tournament

First-Team All-Americans

*1. Aaron Olson, Wallace State, 70-70-74-67-281; 2. T.J. Morgan, Meridian CC, 76-68-67-70-281; 3. *Jose Pelayo, Iowa Western, 73-70-72-814; 4. Elliott Whitley, New Mexico JC, 70-75-68-69-282; 5. Keith Greene, Brevard CC, 73-72-65-71-282

Second Team All-Americans

6. Alex Mehlh, Central Alabama, 70-75-69-72—286; 7. Alex Fontstal, Johnson County, 69-71-71-72—283; 8. Andrew Kissing, Central Alabama, 76-73-68-69—286; 9. Max McDaid, Iowa Western, 73-75-69-68—285; 10. Kyle Gartner, Odessa College, 73-72-70-70—285

Honorable Mention All-Americans

11. Frederick Anderson, Western Texas, 74-73-74-65—286; 12. William White, Indian Hills, 74-70-71-71—286; 13. Sean Lasorte, Midland College, 74-69-74-70—287; 14. Ben Walls, Scottsdale, 74-74-70-69—287; 15. Robert Reuter, Scottsdale, 70-74-67-76—287

All-Tournament

16. David Ryan, Midland College, 71-72-76-70—289; 17. Logan Phillips, Odessa College, 70-75-68-76—289; 18. Mario Funcic, Johnson County, 76-72-68-71—289

*won a playoff

Area Individual Scores

Midland College (1,167) — David Ryan 71-72-76-70—289; Blake Brorman 71-72-74—291; Sean Lawrie 74-69-74-76—293; Stephen Gage 77-70-76-77-302; Russell Lara 76-72-79-80—307 — Odessa College (1,151) — Logan Phillips 70-75-68-76—289; Kyle Gartner 73-72-70-70—285; Micah Rodgers 73-76-71-73—293; Beau Hanson 76-75-69-73—293; Cody Taylor 77-75-75-69—296

GOLFROUNDUP

FROM WIRE REPORTS

Symetra

LEE GRAD STANFORD TIED FOR LEAD AT SYMETRA EVENT: At Asheville, N.C., Lee grad Tracy Stanford fired a 6-under 66 and is tied for the lead after the first round of the Symetra Tour's Friends of Mission Charity Classic on Friday.

Stanford, who graduated from Lee and also played at Texas Tech and Iowa State, is tied with France's Fiona Puyo, who also shot a 66.

Stanford carded seven birdies and a bogey on her round on Friday at the Country Club of Asheville.

LPGA

MOBILE BAY LPGA CLASSIC: At Mobile, Ala., Jessica Korda shot a 7-under 65 to take a one-stroke lead over Hall of Famer Karrie Webb after the second round of the Mobile Bay LPGA Classic.

Korda had seven birdies in her second straight bogey-free round to reach 13 under on The Crossings course at the Robert Trent Jones Golf Trail's Magnolia Grove complex.

The daughter of former tennis players Petr Korda and Regina Raichrtova, the 20-year-old Korda won the 2012 Women's Australian Open for her lone LPGA Tour title.

Webb also had a bogey-free round, birdieing the last three holes for a 63. The 38-year-old Webb won the last of her 38 LPGA Tour titles in 2011. The Australian played alongside Korda and Brittany Lincicome.

Chella Choi was two strokes back at 11 under after a 66.

Sydnee Michaels had a course-record 62 to join Pornanong Phatlum and Thidapa Suwannapura at 10 under. Phatlum shot a 65, and Suwannapura had a 67.

Defending champion Stacy Lewis was 4 under after her second straight 70.

PGA European

VOLVO WORLD MATCH PLAY CHAMPIONSHIP: At Kavarna, Bulgaria, Ian Poulter was eliminated from the Volvo World Match Play Championship after losing another round-robin match at Thracian Cliffs.

Poulter, the 2001 winner, lost to South Africa's Thomas Aiken, 1 up, when the English star bogeyed the last hole after missing the fairway.

Poulter lost to Thongchai Jaidee on Thursday. On Friday morning, Jaidee beat Aiken, 1 up.

Jaidee is one of only four players to win both early matches, joining Francesco Molinari, Gonzalo Fernandez-Castano and Scott Jamieson.

The round of 16 pairing are: Brandan Grace vs. Brett Rumford; Richard Sterne vs. Chris Wood; Molinari vs. Carl Pettersson; Shane Lowry vs. Aiken; Jamieson vs. Felipe Aguilar; Jaidee vs. Peter Hanson; Fernandez-Castano vs. Nicolas Colsaerts; and Graeme McDowell vs. Bo Van Pelt.

MADEIRA ISLANDS OPEN: At Santo Da Serra, Madeira Islands, Scotland's Craig Lee took a one-stroke lead over American Peter Uihlein and Chile's Mark Tullo on Friday during the suspended second round of the Madeira Islands Open.

Lee shot a 4-under 68 to reach 9-under 135 at Santo da Serra Golf Club.

Uihlein, the former Oklahoma State star who won the 2010 U.S. Amateur, settled for a 69 after playing the first 12 holes in 10 under with an eagle and eight birdies. He bogeyed Nos. 15 and 16.

Tullo had a 69. France's Thomas Levet was fourth at 7 under after a 67.

Fog delayed play for 1 1/2 hours and the round was suspended because of darkness.

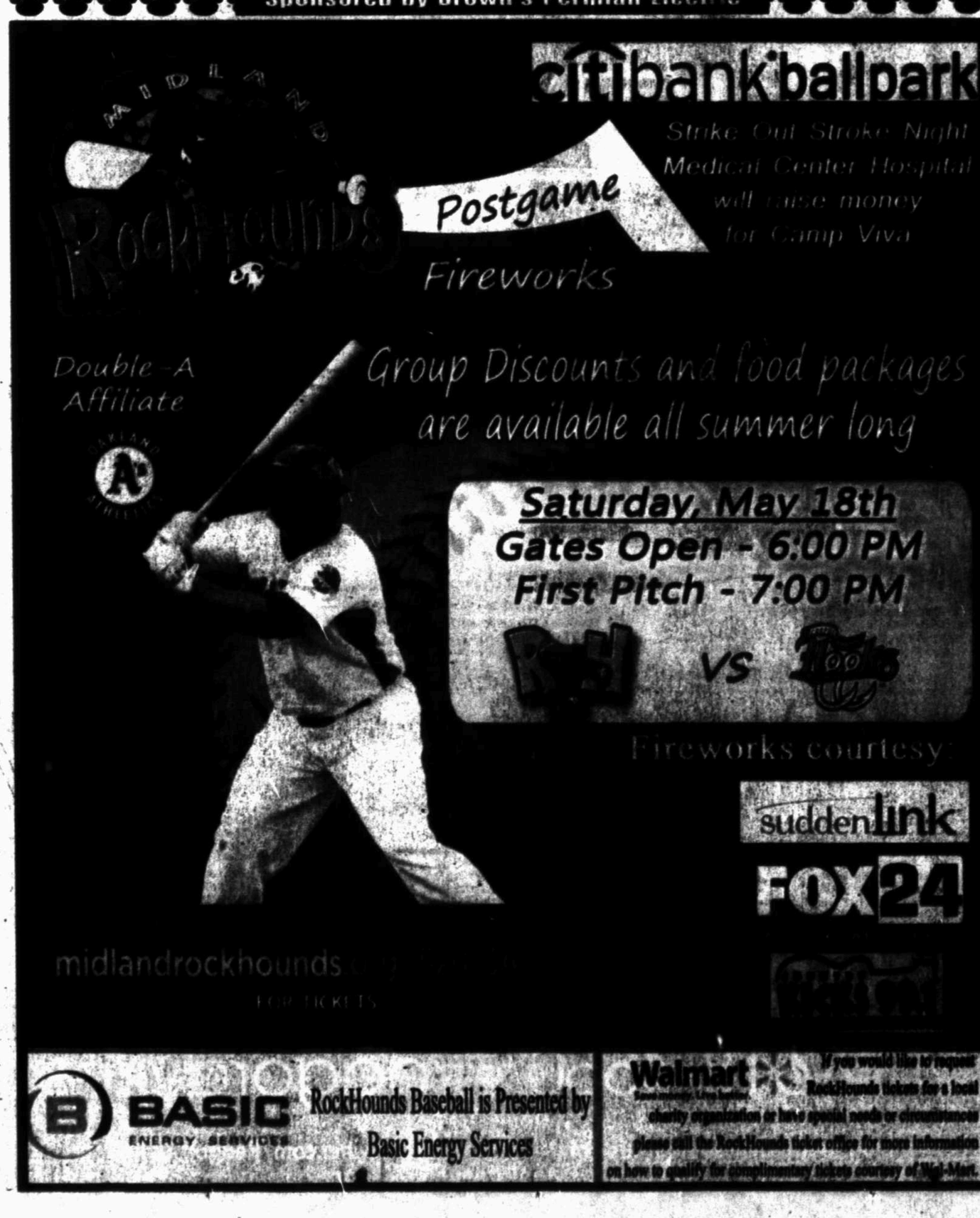

Orb favored to take Preakness, set up Triple try

By Richard Rosenblatt
Associated Press

BALTIMORE — Everything's a go for Orb.

The Kentucky Derby winner was in a playful mood the day before the Preakness, making faces for photographers between nibbles of grass outside his stall at Pimlico Race Course.

"He's really settled in well. He seems to be energetic about what he's doing so I couldn't be more pleased," trainer Shug McGaughey said on a warm and sunny Friday morning. "We're excited about giving him a whirl to see if we can get it done and go on to the next step."

Getting it done would mean defeating eight rivals in the 1 3-16-mile Preakness to set up a Triple Crown try in the Belmont Stakes three weeks from today. Orb is the even-money favorite, and there's a growing feeling that this 3-year-old bay colt may be special enough to give thoroughbred racing its first Triple Crown champion since Affirmed in 1978.

"We'd sure love to have that opportunity," said McGaughey, seeming relaxed and confident. "Probably the racing world would love to see it, too. It brings a lot more attention to what we're doing from all standpoints."

Orb extended his winning streak to five with a thrilling victory in the Derby two weeks ago, when jockey Joel Rosario patiently guided the colt from 17th to first in the final half mile over a sloppy track.

In the Preakness, Orb will break from the No. 1 post, a spot that has seen only one winner — Tabasco Cat in 1994 — since 1961.

"Who knows how this race is going to go, but I don't think it will be a problem," Rosario said of the inside post. "He's a horse that comes from behind, so I really don't think it will affect him. I'm just excited to go into this with a horse who has a chance to win."

A chance?

While rival trainers aren't conceding the race, most agree Orb is the best of the bunch.

"Orb, he's a freak. Right now, everybody should be rooting for Orb, except for the connections of the other horses in the race," trainer Bob Baffert said — and he's got a horse in the race, 12-1 choice Govenor Charlie. "Anybody who's not rooting for Orb, there's something mentally wrong with them."

Baffert has been there before. Three of his five Preakness winners had also won the Derby, but were unable to complete the Triple Crown with a win in the Belmont. He says the Preakness is the least stressful of the three races.

"There is absolutely no pressure, believe it or not because you've just won the Derby," he said. "You're flying high and everybody's excited. You don't think about it. The next one (the Belmont) is the pressure."

Getting to the next one may sound easy. It isn't. Six of the past eight Derby winners did not win the Preakness, and McGaughey is well aware of the pitfalls.

"There are a lot of ways you can lose. Freaky things can happen," he said. "You hope he doesn't get in any trouble, you hope he handles the track, you hope he handles the kickback of the dirt, you hope he handles the day. If he does all that, I would have to think it will take a pretty darn good horse to beat him."

Maybe it's Goldencents, who did not take to the slop at Churchill Downs and finished 17th after winning the Santa Anita Derby in April.

"Orb's not like a one-race hit. All year long he's been super impressive," said Goldencents trainer Doug O'Neill, who won the Derby and Preakness last year with I'll Have Another, only to scratch the colt the day before the Belmont because of a tendon injury. "But we've seen Goldencents do some brilliant things in the afternoon. If he does, I think he can beat him."

Maybe it's Itsmyluckyday, another top 3-year-old who did not handle the sloppy track and finished 15th in the Derby.

"He's given me every sign that he's ready for the war; he's ready for the race; he's ready for the battle," trainer Eddie Plesa Jr., said. "Let's just get it on."

Or maybe it's Departing, one of the three horses in the race who did not run in the Derby. Orb knows Departing well — the two were pals growing up at Claiborne Farm in Paris, Ky., and ran around together in the same field. The gelding has won four of five starts, and comes into the Preakness off a win in the Illinois Derby.

And, of course, there's D. Wayne Lukas, who has three of the nine entries in Oxbow, Will Take Charge and Titletown Five, a colt owned by Green Bay Packer greats Paul Hornung and Willie Davis. Lukas, like Baffert, has five Preakness wins, and his next victory in a Triple Crown race would give him a record 14 — one more than "Sunny Jim" Fitzsimmons.

Oxbow was sixth and Will Take Charge eighth in the Derby, while Titletown Five is a maiden winner who ran fourth in the Derby Trial.

Preakness Stakes field

Kentucky Derby winner Orb has drawn the rail in today's Preakness and has been installed an overwhelming even-money favorite in the nine-horse race.

PP	Horse	Jockey	Odds
1.	Orb	Joel Rosario	Even
2.	Goldencents	Kevin Krigger	8-1
3.	Titletown Five	Julien Leperoux	30-1
4.	Departing	Brian Hernandez, Jr.	6-1
5.	Mylute	Rosie Napravnik	5-1
6.	Oxbow	Gary Stevens	15-1
7.	Will Take Charge	Mike Smith	12-1
8.	Govenor Charlie	Martin Garcia	12-1
9.	Itsmyluckyday	John Velazquez	10-1

AP

Mark Lennihan/AP

Kentucky Derby winner Orb, with exercise rider Jennifer Patterson aboard, gallops at Belmont Park during his final workout before the Preakness, Monday in Elmont, N.Y.

Ray to be next Rankin football coach

From staff reports

RANKIN — Coaching veteran Kevin Ray will take over as the new head football coach at Rankin, the Odessa American reported in Friday's edition.

Ray, who has been coaching for 26 years, will be making his second trip to West Texas as he coached at Grandfalls-Royalty in the late 1990s.

Ray will replace Shannon Williams, who resigned to take the head football coaching job at Zephyr.

Williams was 24-13 at Rankin, and most recently led the Red Devils to the Six-Man Division I State Quarterfinals in 2012.

Klinsmann envisions Donovan return

By Ronald Blum
Associated Press

NEW YORK — Jurgen Klinsmann envisions Landon Donovan returning to the U.S. national team. He's just not sure when.

Back with the Los Angeles Galaxy following a four-month sabbatical, Donovan was bypassed for the American roster for three World Cup qualifiers next month.

Klinsmann won't commit to recalling the 31-year-old midfielder for a pair of qualifiers in September. Donovan might be selected for the CONCACAF Gold Cup in July, when most of the Americans with European clubs will be given time off from the national team.

"We'll simply take it week by week and month by month," Klinsmann said during a telephone conference call Friday, one day after announcing his 29-man roster.

A veteran of three World Cups, Donovan has appeared for the national team 144 times and is the American career scoring leader with 49 goals. Because of injuries, illness and the time off, Donovan has played in just eight of 25 games since Klinsmann replaced Bob Bradley as the U.S. coach in July 2011.

Klinsmann has monitored Donovan's play with the Galaxy. He has two goals and three assists in six league games since his return on March 30.

"I've seen him kind of catching up. I've seen him getting a rhythm, getting more games in," Klinsmann said. "I don't see him ready yet to come back in our group, and on the other hand I see guys in our group that are ahead of him in his position or in the different positions he can play at."

Seeking their seventh straight World Cup berth, the Americans have exhibitions against Belgium on May 29 in Cleveland, and Germany on June 2 in Washington, D.C., ahead of three qualifiers: at Jamaica on June 7, against Panama four days later in Seattle and versus Honduras on June 18 in Salt Lake City.

The United States (1-1-1) is third in the six-nation final round of qualifying in North and Central America and the Caribbean with four points, one behind Panama (1-0-2) and trailing Costa Rica (1-1-1) on goal difference. Honduras (1-1-1) is behind the U.S. on goal difference, while Mexico (0-0-3) has three points and Jamaica (0-1-2) two.

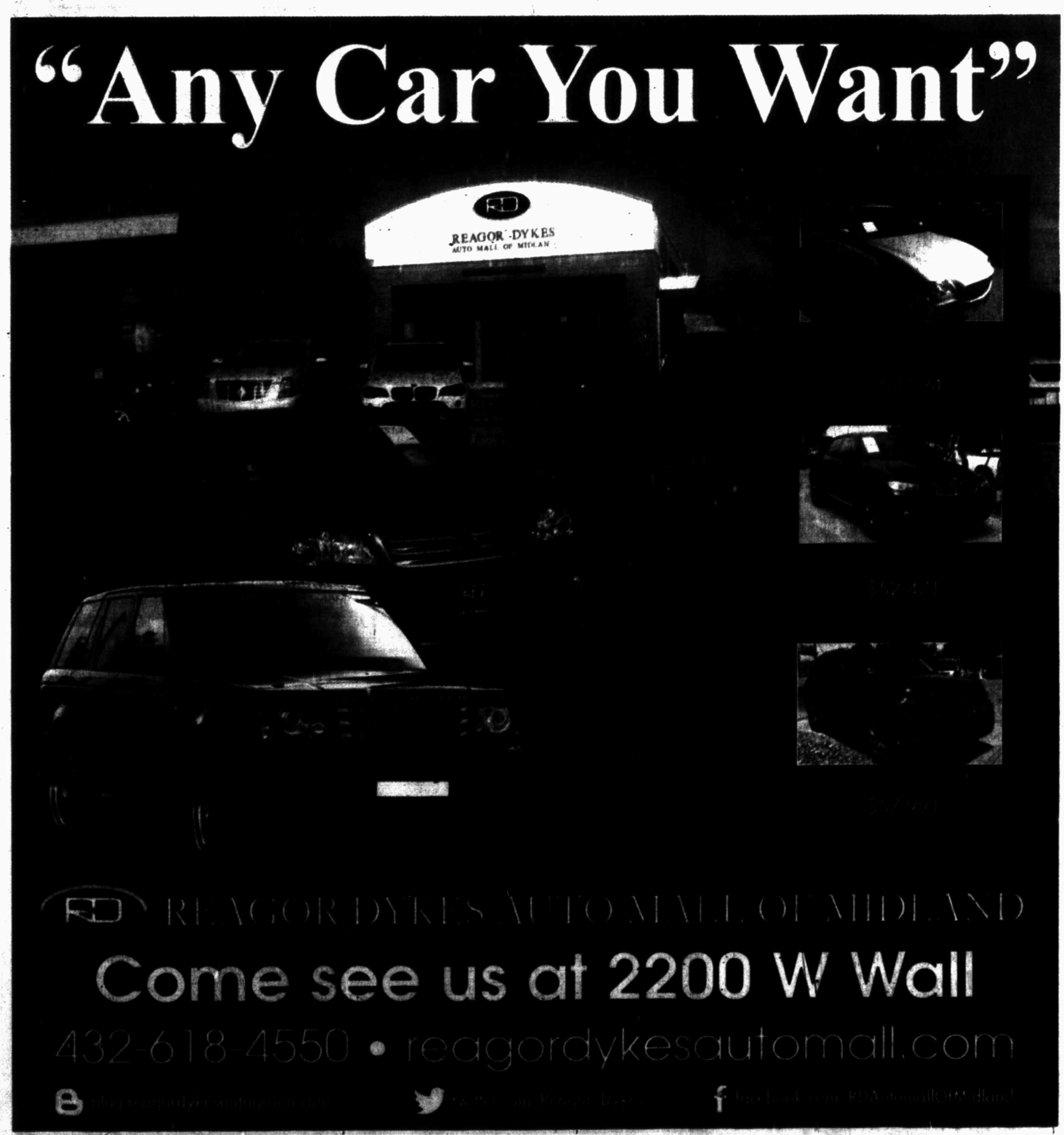

Andretti team is clear favorite for Indy pole

By Michael Marot
Associated Press

INDIANAPOLIS — Everything seems to be lining up for Michael Andretti this May.

His five drivers have taken turns atop the practice speed charts all week and, when series officials gave the engines a boost Friday, E.J. Viso and Marco Andretti were still on top.

The team owner has the defending series champ, the only two-time IndyCar winner this season, a hot-shot rookie who has been among the fastest drivers all week and his son, Marco, who is bursting with confidence now that he's back on his favorite tracks, the ovals.

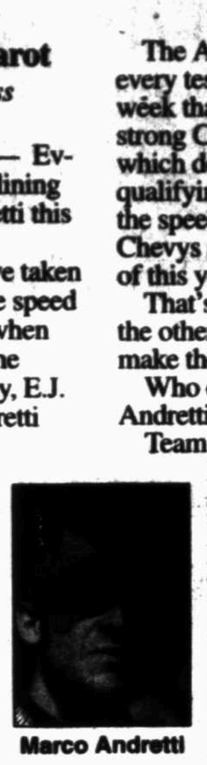
Marco Andretti

All these guys have to do is hold onto their edge when Indianapolis 500 qualifying begins Saturday.

"I think as a team, we're quite comfortable with our speeds," Marco Andretti said. "I think there are five of us in the running for the pole but as far as the favorite — there's going to be a lot of factors tomorrow."

The Andretti drivers haven't had any trouble dealing with the normal obstacles on Indy's 2.5-mile oval.

When it was cool and windy Sunday, rookie Carlos Munoz of Colombia, posted the fastest lap of the day.

As temperatures warmed up, Marco Andretti jumped to the top. Canadian James Hinchcliffe kept the Andretti streak going Tuesday. Viso posted the fast lap Friday in much warmer conditions. Ryan Hunter-Reay, the 2012 IndyCar champ and winner this year on a road course in Alabama, was the only Andretti driver not to hold the top spot at the end of a practice session this week.

Viso joined the club Friday, vaulting to the top with a lap of 229.537 mph. Marco was next at 228.754 with Munoz third at 228.520, a practice session that was shortened by a little more than three hours because of rain.

"We have a stronger car today than what we started the week with," said Viso, who is from Venezuela. "It's all about finding as much mechanical grip as possible and when it comes time to trim it, you should be in a good position if you do your homework."

The Andrettis have aced every test they've taken this week thanks in part to the strong Chevrolet engines, which dominated Indy's qualifying last year and the speed charts this week. Chevys also have won three of this year's four races.

That's not good news for the other 28 drivers trying to make the starting field.

Who could challenge the Andretti teammates?

Team Penske has more Indy 500 wins (15) and Indy poles (17) than any team in history. It also has three-time winner Helio Castroneves, a four-time Indy pole-sitter from Brazil, and Australia's Will Power, who made a big move up the speed chart to finish fourth in Friday's practice with a best lap of 228.401. Rookie AJ Allmendinger goes into Saturday with the seventh fastest lap of the week at 227.237 and has been the most consistently fast driver in the bunch.

Castroneves' best lap, 226.988, put him 11th as he begins his fourth quest for a record-tying fourth Indy win.

"It's a bit of a mixed bag because you work on race setups for the most part until Friday. I think that we're at least in the ball game. I don't think anybody's a lock in," Team Penske president Tim Cindric said. "There's a couple of guys that could surprise people tomorrow in terms of the pole or the top nine. You're never too confident here."

Who else could be in the mix?

Panther Racing's JR Hildebrand, the 2011 Indy runner-up, and Spain's Oriol Servia, whose Dreyer & Reinbold Racing team is scheduled to disband after the May 26 race. Both surged Friday. Hildebrand was fifth in practice at 227.549 with Servia sixth at 227.237.

Three-time race winner Dario Franchitti, a Scot driving for Target Chip Ganassi, and points leader Takuma Sato, the first Japanese driver to win an IndyCar race who is with A.J. Foyt's team, have been the fastest Honda drivers this week. But they could mount a challenge today because nobody knows what to expect after heavy rains washed away much of the rubber on the track. Had it stayed dry, Marco Andretti said fans might have seen a lap in excess of 230.

Gerry Broome/AP

Midlander Tyler Young spins as he exits turn 4 during a NASCAR truck race at Charlotte Motor Speedway on Friday in Concord, N.C.

AUTORACINGROUNDUP

FROM STAFF AND WIRE REPORTS

YOUNG FINISHES 29TH IN CHARLOTTE: At Concord, N.C., Midlander Tyler Young finished 29th in Friday night's North Carolina Education Lottery 200 Camping World Truck Series race at Charlotte Motor Speedway.

Young, who had been running in the top 25 most of the night, hit the ball on a restart with 30 laps remaining of the 134-lap event and fell back. Young finished 30 laps off the pace.

Kyle Busch on the race as Brendan Gaughan finished second, Max Gresham third, Matt Crafton fourth and Ty Dillon fifth.

Young will next compete in the truck series on June 7 at Texas Motor Speedway.

EDWARDS GRABS POLL FOR SPRINT ALL-STAR RACE: At Concord, N.C.; Carl Edwards captured the pole for the Sprint All-Star race at Charlotte Motor Speedway.

Edwards, the 2011 winner in the exhibition event, completed three laps and a four-tire pit stop Friday night in 1 minute, 51.297 seconds.

Kurt Busch will start alongside Edwards on the front row Saturday night. Greg Biffle, Kyle Busch and Joe Logano round out the top five.

For the first time since 2000, NASCAR waived the pit-road speed limit, allowing drivers to enter and leave the pits at high rates of speed.

That caused problems for several drivers.

Defending All-Star race champion Jimmie Johnson was among a handful of drivers who skidded past his pit stop when his breaks locked up. He was forced to back up, losing valuable time.

Johnson will start 18th.

Would you like to place a
Happy Birthday,
Congratulations,
Thank you or IN MEMORY
ad in the newspaper?
Contact Kim Walk @ 432-687-8018 or email: kwalk@mrt.com

Roofs by Nicholas
Call for FREE Inspection
432-520-7348 • 1-800-286-7348
Call today to schedule your free no obligation inspection and estimate to repair or replace your roof. Also, ask about our attic insulation and ventilation products including the latest in solar powered vents!
GAF MASTER ELITE PREFERRED CONTRACTOR

SATURDAY MORNING — MAY 18, 2013

For Complete Information Please Check Movie Listings

						6 AM	6:30	7 AM	7:30	8 AM	8:30	9 AM	9:30	10 AM	10:30	11 AM	11:30
KMID ABC	3	3	4	3	2	WildA.	House	GMA Saturday (N)		Wild C.	Ocean M.	Explore	S.Rescue	RecRehab	Food for	Family	Family
KOSA CBS	7	7	7	7	7	Morning Saturday		David Crosby, Stephen Stills		DoodleB.	DoodleB.	Busytown	Busytown	Lib Kids	Lib Kids	Paid	Paid
KWWT CW	5	14		5	14	Heroes	Hanoboy	Sonic X	Sonic X	Transfor	Justice	Dragonb.	WWE Sat	YuGiOh!	Yu-Gi-Oh	Chatroom	On Spot
KPEJ FOX	8	5	5	8	3	FeelHome	Horse	Animal R.	Into Wild	Animals	Aqua Kid	Weekend Marketplace				Eat This!	Outdoors
KMLM IND	11	11	12	11	11	(5:00) Light of south		Donkey	Wonder	News	Warriors	Pendleto	Fire	J.McGee	Lifebynd	Alewine	Lakhitian
KWES NBC	9	9	9	9	9	Famil.	Mercury	Saturday Today (N)				Chica	Animals	PappyCat	Justin	LazyTown	RdlDdl
KPBT PBS	13	13		13	8	C.George	Cat/ Hat	SuperWI	DinoTrain	Thomas	Angelina	Clifford	Bob Build	D.Tiger	Rogers	Signing	V.Garden
KUPB UNI	4	4		4	16	Concha	Mercury	Pocoyo	Backyard	Zigby	Mayah&M.	Dora	Diego	Concha	Concha	La hora pico	
KOSA MNT	16	16		16		ITV	Tean News	BETA	Dragon	Dog Tales	Pets.TV	Missing:	Awesome	Whadd	Aqua Kid	Access Hollywood	
FLIX	340	65			165	(:05) ★★ The Parent Trap (98, Fam) Lindsay Lohan.					★ Legally Blonde 2: Red, Wh...			(:50) ★★ Once Around Richard Dreyfuss.			
HBO	300	68	14	14		Movie	★ Ice Age: Continental Drift			Making Jesus	★ Royal House Only Parton.			(:15) ★★★ Million Dollar Baby			
HBO2	302	69	15	101	23	Movie	★ Johnny English Reborn			(:15) Bill Maher.		(:15) ★★★ Big Miracle Drew Barrymore.					
HBO5	304	70	16	102		(:35) ★★ That Old Feeling		(:25) ★ Mary and Martha				(:00) Family	(:35) ★ Show White and the Huntsman			Making	
MAX	380	71	17	120	24	(:15) ★ The Cottm...		★ ★ The Matrix (99, Act) Keanu Reeves.				(:15) ★★ The Matrix Reloaded (2003, Fantasy)				Movie	
MAX2	382	72	18	122		(:00) ★ ★ Antitrust Ryan Phillippe.				★ ★ Monte Carlo Selena Gomez.				(:45) ★★ Energy (12, CC) Aaron Eckhart.			
PLEX			96			Movie	(:00) ★★ Prospect		(:30) ★ ★ Sweet Home Alabama			(:45) ★★★ Dragon: The Bruce Lee Story (Mystery)					
SHOW	320	66	19	140	25	★ ★★ Dry Cleaner (N) Nick			★ Say Uncle (N) All Ears Tim Allen.		★ ★ In the Mix Lucy Liu (N)			(:25) ★★ The Company Men			
TMC	336	67	22	155	26	(5:45) ★★ Jumper (N) Hayden		Blues Brothers 2000 "The Blues Are Back"				(:00) ★ Inside Out Full Leagues...		(:50) ★★ The Illusionist			
A&E	27	32	28	35	47	Crim. Minds "The Fox"		Criminal Minds		Fix This	Fix This	Sell "Tucker, GA" (N)		Flip This House		Flip "Flip in Trouble"	
AMC	40	21	23	42	51	Rifleman	Rifleman	Rifleman	Rawhide		Rawhide		Rawhide		★ ★★ Lonely Are the Brave		
BET	58	26		40		(5:00) BET Inspiration		Together	Together	Together	Together	(:25) Stay Together		Together	Together	Together	Game
BRAVO	65	63		41		(5:00) ★ Accepted		FashionQ.	Queens	Million Dollar List		Million Dollar List		Resale Royalty (N)		Tabatha Takes Over	
CNBC	46	45		39	72	Paid	Paid	Paid	Paid	Paid	Paid	Paid	Paid	Paid	Paid	Paid	Paid
CNN	43	24	51	30	56	Early	News	CNN Saturday Morning		News	Money	Sat. Morn. News		CNN Newsroom.		CNN Newsroom	
DISC	50	20	31	24	42	Paid	Paid	Paid	Paid	To Be Announced		To Be Announced		To Be Announced		To Be Announced	
DISNEY	56	27	36	25	36	M.Mouse	McStuffins	Jake	Sofia 1st	Phineas	Gravity	Jessie	A.N.T.	Jessie	Jessie	GoodLuck	GoodLuck
ESPN	32	29	48	31	30	SportsCenter		SportsCenter		SportsCenter		X Games -- Barcelona, Spain (L)					
ESPN2	34	28	49	32	31	NBA	Top Ten	Bassmaster Elite		NASCAR Now (L)		SportsCenter					Lacrosse
FAMILY	53	54	34	42	33	★ ★★ Home Alone Macaulay Culkin.				★ ★★ Richie Rich Macaulay Culkin.				★ ★★ Dennis the Menace Walter Matthau.			
FNC	45	58	53	23	55	(5:00) Fox & Friends Saturday											
FOOD	64	59	27	68	54	BBQ	Big Bite	Best	BestAte	Paula	Paula	Pioneer	Southern	Barefoot	Glada (N)	Chopped	
FSSW	37	43	50	45	29	Game365	UEFAMag.	Huddle	Thunder	Outdoors	Paid	Paid	Paid	Hometen	Big 12	C-USA	Preview
FX	31	31	59	64	69	Mother	Mother	Mother	Mother	2½Men	2½Men	2½Men	2½Men	★ ★★ Jumping the Broom Paula Patton.			
HALLMARK	54	49	58		34	Lucy	I Love Lucy	Lucy	Lucy	G. Girls	G. Girls	G. Girls	G. Girls	★ ★★ Daniel's Daughter Laura Leighton.			
HGTV	63	50	26	48	44	Disaster	Leave It	Property	Property	Elbow	Yard	Crashers	Crashers	Crashers	Kitchen	Crashers	Crashers
HISTORY	71	62	29	50	43	America Unearthed		America Unearthed		America Unearthed		America Unearthed		America Unearthed		America Unearthed	
LIFETIME	28	25	25	28	48	Paid	Paid	Paid	Paid	Paid	Paid	Paid	Paid	DanceMom "Tell All"		★ Evolving Ophelia	
MSNBC	47	51		49	73	Weekends-Alex Witt		Up With Steve Kornacki				Melissa Harris-Perry				Weekends-Alex Witt	
NBCSN	38	39				Gaff Life	MartinC.	Fishermn	Outdoor	Bill Dance	Bass 2	Salt. Fish	Hunt	IndyCar Auto Racing Qualifying (L)			
NICK	55	34	39	34	37	Parents	Parents	Sponge	Sponge	Sponge	Parents	Sponge	Sponge	Ninja	TBA	Monsters	Sponge
SPIKE	30	22	55	53	58	Paid Program		Paid Program		Xtr. 4x4	Horsep.	Trucks!	Muscle..	Tenants	Tenants	Tenants	Tenants
SYFY	66	64	41	57	67	Paid	Paid	Paid	Paid	Paid	Warehouse "Stand"		Warehouse 13		Warehouse 13		Warehouse 13
TBS	25	11	44	6.	41	Earl	Name Earl	Payne	Browns	ThereYet	Acc.Jim	Rules	Rules	Queens	★ The Fast and the Furious		
TCM	41	61	24	63	66	Movie	(:45) ★ The Bob Mathias Story			(:15) ★ I Met My Love Again		(:45) ★ The Falcon Strikes Back				★ Ride the High C...	
TELE	20	8	10	20		Pagado	Pagado	Raggs	Jay Jay	Jay Jay	LazyTown	Pagado	Pagado	Pagado	Op. Repo	Historias/ Virgen	
TLC	51	33	32	38	52	Paid	Paid	Paid	Paid	Property Ladder		Property Ladder		Twisted	Twisted	FirstHm.	FirstHm.
TNT	24	23	40	26	50	LawOrder "Vendetta"		Law & Order "Gaijin"		Law & Order		Rizzoli & Isles		Rizzoli & Isles		★ Rules of Engage...	
TVLAND	49	48	35	54	35	(:10) G.Girls	(:50) G. Girls	(:25) Golden Girls		Cosby	Cosby	Cosby	(:35) Cosby	(:10) Cosby	(:50) Cosby	(:25) The Cosby Show	
USA	26	30	42	27	49	Paid Program		Paid Program		Psych "Lassie Jerky"		Psych "Dead Air"		NCIS "Hiatus" 1/2		NCIS "Hiatus, Part II"	
WGN	19	18				Paid	Paid	Paid	Paid	Paid	Paid	Paid	Paid	Law & Order: C.I.		Law & Order: C.I.	

SATURDAY AFTERNOON — MAY 18, 2013

For Complete Information Please Check Movie Listings

	G	S	R	C	W	12 PM	12:30	1 PM	1:30	2 PM	2:30	3 PM	3:30	4 PM	4:30	5 PM	5:30
KMID ABC	3	3	4	3	2	Mr. Box	Mr. Box	Paid	Paid	Wife Swap		X Games				Paid	News
KOSA CBS	7	7	7	7	7	★ ★★ Race the Sun ('96, Dra) Halle Berry.				PGA Golf Byron Nelson Championship Site: TPC Four Seasons Resort (L)						Thinks	News
KWWT CW	5	14		5	14	StarWars	CloneWars	Payne	Payne	Browns	Browns	★ ★★ Open Season Martin Lawrence.				★ Daddy Day Care	
KPEJ FOX	8	5	5	8	3	Mazda	Younger	Mother	Mother	MLB Poll	MLB Baseball (L)						
KMLM IND	11	11	12	11	11	News	Walking	ComeJoin	Url Harel	Light of the Southwest				DoorwaytoWisdom		Jean-Cla	R' Itzhak
KWES NBC	9	9	9	9	9	NHL Hockey Stanley Cup Playoffs (L)							Horse Racing The Preakness (L)				News
KPBT PBS	13	13		13	8	Gardener	Old House	House	HomeT.	Woodsh'p	Motor.	AutoLine	Aviators	Blue	Parks	History Detectives	
KUPB UNI	4	4		4	16	Sabadazo						La Familia P. Luche		Nacional	Noticiero	(:55) Fútbol	
KOSA MNT	16	16		16		Paid	Paid	Homes	Homeown.	Hazelton	O.House	AmAthlete	CARS.TV	Latino	LatiNat.	Scrubs	Business
FLIX	340	65			165	★ ★★ Sleepover Alexa Vega.			★ ★★ Judge Dredd			(:10) ★ Southie Donnie Wahlberg.				★ Against the Rop...	
HBO	300	68	14	14		Movie	★ ★★ Hanna ('11, Act) Saoirse Ronan.				★ Ice Age: Continental Drift			★ ★★ in Time ('11, Act) Justin Timberlake.			
HBO2	302	69	15	101	23	Movie	(:45) ★ ★★ Intolerable Cruelty				Veep	★ ★★ Meet the Fockers Robert De Niro.				★ Crazy, Stupid, L...	
HBO5	304	70	16	102		★ ★★★ Rushmore			(:40) ★ ★★ Taxi ('04, Com) Queen Latifah.			(:25) Thrones			(:25) ★ ★★★ The Crucible		
MAX	380	71	17	120	24	(11:35) ★ The Matrix Revolutions			(:45) ★ ★★★ The Lucky One Zac Efron.					★ ★★★ The Silence of the Lambs			Movie
MAX2	382	72	18	122		(:10) ★ Rambo: First Blood Part II			(:45) ★ ★★ Rambo III Sylvester Stallone.					★ Seeking a Friend for the En...		(:15) ★ Shaun of th...	
PLEX			96			(11:50) ★ 20,000 Leagues Und...			★ ★★ Airspeed Elisha Cuthbert.			(:50) ★ McHale's Navy			(:50) ★ ★★ Stagecoach		
SHOW	320	66	19	140	25	(:20) ★ ★★★★ 50/ 50 Joseph Gordon-Levitt.			The Big C			The Big C			The Big C	Jim Rome	
TMC	336	67	22	155	26	(11:10) ★ The Reunion		★ H.G. Wells' War of the Wo...		(:35) ★ Last Call ('12, Com) Travis Van Winkle.					(:50) ★ Son of Morning		
A&E	27	32	28	35	47	★ ★★★ Signs ('02, Thri) Mel Gibson.			Bates Motel			Bates Motel		Bates Motel		Bates "Trust Me"	
AMC	40	21	23	42	51	(10:30) ★ Lonely Are...		★ ★★★ Rio Bravo ('59, Wes) Dean Martin, John Wayne.						★ ★★ Fireflies ('02, Wes) Clint Eastwood.			
BET	58	26		40		Game	The Game	Game	Game	Game	Game	Game	Game	★ ★★★ Gridiron Gang			
BRAVO	65	63		41		Tabatha Takes Over		Tabatha Takes Over		Married to Medicine		Married to Medicine		Medic.	(:45) MarriedMed		(:45) Medic.
CNBC	46	45		39	72	Paid	Paid	Paid	Paid	Paid	Paid	Paid	Paid	Paid	Paid	Paid	Paid
CNN	43	24	51	30	56	CNN Newsroom		Money	Next List	CNN Newsroom		News	Sanjay	CNN Newsroom		The Situation Room	
DISC	50	20	31	24	42	To Be Announced		To Be Announced		To Be Announced		To Be Announced		To Be Announced		To Be Announced	
DISNEY	56	27	36	25	36	GoodLuck	Jessie	Jessie	Jessie	Shake Up	Shake Up	Austin	Austin	GoodLuck	Dog Blog	Austin	Jessie
ESPN	32	29	48	31	30	(9:00) X Games (L)				NCAA Softball (L)				Update	NCAA Softball (L)		
ESPN2	34	28	49	32	31	(11:30) NCAA Lacrosse			Update	NCAA Lacrosse Division I Tournament (L)				Update	NHRA Drag R. Kansas Nationals		
FAMILY	53	54	34	42	33	★ ★★ The Little Rascals Travis Tedford.				★ ★★ Journey to the Center of the Earth				★ ★★ The Sorcerer's Apprentice			
FNC	45	58	53	23	55	America's News HQ		Journal E.	Fox News	Stossel		America's News HQ				America's News HQ	
FOOD	64	59	27	68	54	Cupcake Wars		Restaurant		Restaurant Stakeout		Diners	Diners	Giving You Business		Iron Chef America	
FSSW	37	43	50	45	29	NCAA Baseball Texas A&M vs. Tennessee (L)						Preview	NCAA Baseball Texas vs. TCU (L)				
FX	31	31	59	64	69	Movie	★ Soul Surfer ('11, Act) Dennis Quaid, AnnaSophia Robb.					★ ★★ Grown Ups (10, Com) Adam Sandler.				★ Transformers: R...	
HALLMARK	54	49	58		34	★ The Shunning (11, Dra) Danielle Fazekas.					★ The Confession (13, Dra) Shirl Stringfield.			★ The Wish List (10, Rom) Jennifer Esposito.			
HGTV	63	50	26	48	44	Love It or List It		HGTV Yard Takeover		Extreme Homes		Extreme Homes		Extreme Homes		HouseH	House
HISTORY	71	62	29	50	43	America Unearthed		Secret Access: The Vatican				Air Force One		Most Extreme Airports			
LIFETIME	28	25	25	28	48	(11:00) ★ Reviving O...		★ Walking the Halls Doug Campbell.				★ Fugitive at 17 ('12, Thri) Casper Van Dien.				★ Accused at 17	
MSNBC	47	51		49	73	(11:00) Alex Witt		MSNBC News Live		MSNBC News Live		MSNBC News Live.		The Ed Show		MSNBCDocumentary	
NBCSN	38	39				(10:00) IndyCar Racing Qualifying		Horse Racing Preakness Stakes (L)				IndyCar Auto Racing Qualifying (L)				Preakness	
NICK	55	34	39	34	37	Mega	Sponge	Parents	Parents	Parents	Parents	Victori.	Victori.	iCarly	iCarly	Sponge	Sponge
SPIKE	30	22	55	53	58	Tenants	(:45) Tenants	Tenants	(:45) ★ ★★★ Raiders of the Lost Ark ('81, Adv) Harrison Ford.					★ Indiana Jones & the Temp...			
SYFY	66	64	41	57	67	Warehouse 13		Warehouse 13		Warehouse 13		Warehouse 13		Warehouse 13		Warehouse 13	
TBS	25	11	44	66	41	Movie	★ ★★ Fast 2 Furious Paul Walker.				Loves Ray	Friends	Friends	Friends	Friends	Queens	Queens
TCM	41	61	24	63	66	(11:00) ★ Ride the H...		★ Pandora and the Flying Dutchman				(:15) ★ ★★ The Virgin Queen Bette Davis.				★ Heaven Knows...	
TELE	20	8	10	20		Reventón		★ ★★ Ray Combines Ladies Tanner.				★ Diablitos Tentación Megan Fox.				Op. Repo	Videos
TLC	51	33	32	38	52	Tattoo	Tattoo	Tattoo	Tattoo	Tattoo	Tattoo	Tattoo	Tattoo	Tattoo	Tattoo	Tattoo	Tattoo
TNT	24	23	40	26	50	(11:00) ★ Rules of Engagement			★ ★★★ Flags of Our Fathers ('06, Dra) Barry Pepper.					(:15) ★ ★★★ We Were Soldiers Mel Gibson.			
TVLAND	49	48	35	54	35	Cosby	Cosby	Roseanne	Roseanne	Roseanne	Roseanne	Roseanne	Roseanne	Roseanne	(:40) Rode.	(:15) Rose.	(:55) G.Girls
USA	26	30	42	27	49	NCIS "Shalom"		NCIS "Faking It"		NCIS "Iceman"		NCIS		NCIS		NCIS "Deliverance"	
WGN	19	18				Law & Order: C.I.		Law & Order: C.I.		Law & Order: C.I.		Law & Order: C.I.		Law & Order: C.I.		Law & Order: C.I.	

SATURDAY PRIME TIME — MAY 18, 2013

For Complete Information Please Check Movie Listings

	G	S	R	C	W	6 PM	6:30	7 PM	7:30	8 PM	8:30	9 PM	9:30	10 PM	10:30	11 PM	11:30
KMID ABC	3	3	4	3	2	Jeopardy! Weekend	Wheel of Fortune	Bet on Your Baby (N)		20/20 "Rock 'n' Royalty: Music All Stars" (N)				Apaw.	(:35) Extra Weekend	(:35) Paid Program	
KOSA CBS	7	7	7	7	7	7 News	Evening News	Elementary		Criminal Minds		48 Hours "Chi Drug War" (N)		CBS 7 News	(:35) Entertainment Tonight Weekend	(:35) Texas Music	
KWWT CW	5	14		5	14	(6:00) ★ ★★ Daddy Day Care		Cheaters		Cops	Cops	That '70s Show	'70s "Dine and Dash"	The Jeremy Kyle Show		The Border "Shining Waters"	
KPEJ FOX	8	5	5	8	3	Two and Half Men	Two and a Half Men	Cops	Cops	Cops	Cops	Criminal Minds		Hell's Kitchen "8 Chefs Compete"		Ben and Kate	Big Bang Theory
KMLM IND	11	11	12	11	11	Dr. Rik Wedge	Yohanan Salamance	Shepherd's Heart		Light of the Southwest Best of Week				Fruits of Zion	Biblical Israel	Doorways to Wisdom	
KWES NBC	9	9	9	9	9	News-West 9	Country Reporter	Grimm		Smash		Saturday Night Live		News-West 9	Saturday Night Live (SP) (N)		
KPBT PBS	13	13		13	8	Lawrence Welk Show "Mother's Day Show"		Great Performances at the Met "Rigoletto"					Fort Niagara	Austin City Limits "Arcade Fire"		Just Seen It	InnerVi. Iews
KUPB UNI	4	4		4	16	(6:55) CONCACAF Futbol (L)		Sábado gigante						Humor comed.	Noticiero Univision	Desmadrugada	
KOSA MNT	16	16		16		Law & Order		Castle		Castle		Private Practice		30 Rock	Sunny	Office	Comedy
FLIX	340	65			165	(:05) ★ Against the...		★ Legally Blonde 2: Red, Wh...		(:25) ★ ★ 100 Girls				(:10) ★ ★★ Heavenly Creatures			
HBO	300	68	14	14		Movie	(:15) ★ Knocked Up Seth Rogen.			Rock and Roll Hall of Fame "2013 Induction Ceremony"				(:30) Family	(:30) Thrones		
HBO2	302	69	15	101	23	(6:30) ★ Crazy, Stupid, L...		Vice	Veep	The Newsroom		Boardwalk Empire		True Blood		Bill Maher	
HBO5	304	70	16	102		Movie	★ ★★★ The Debt (11, Thri) Helen Mirren.					(:15) ★ ★★ Snow White and the Huntsman				Making	Rock 'n' Roll HoF
MAX	380	71	17	120	24	(6:30) ★ For a Good...		★ ★★★ Mr. and Mrs. Smith Brad Pitt.				★ ★ Battleship (12, SciFi) Taylor Kitsch.				JumpOff	Movie
MAX2	382	72	18	122		(6:45) ★ Shaun of th...		Banshee		★ ★★★ From Dusk Till Dawn		Quickies (:30) Spring break...		(:30) ★ The King Two			
PLEX			96			Movie	(:25) ★ Heroes is the Undaunted			★ ★★★ Dragon: The Bruce Lee Story (Mystery)				Mary Lou			
SHOW	320	66	19	140	25	(6:30) ★ ★★ Fast 2 Furious Paul Walker.				All Aces Lady Boxing Showtime Championship (L)				(:45) ★ All Aces	Jim Rome		
TMC	336	67	22	155	26	(:05) Blues Brothers "The Blues Are Back"						(:05) ★ ★ The Brothers Bloom Adrien Brody.					
A&E	27	32	28	35	47	Bates "Ocean View"		Bates "The Truth"		Bates Motel		Bates Motel		Bates "Underwater"		Bates "The Truth"	
AMC	40	21	23	42	51	Movie	★ ★★★ Cat Ballou ('65, Wes) Jane Fonda.					★ ★★ Cat Ballou ('65, Wes) Jane Fonda.					
BET	58	26		40		Movie	★ ★★ Run (12, Dra) Lonnie Chavis, Common.					★ ★★ Cadillac Records ('06, Dra) Beyoncé.					
BRAVO	65	63		41		Movie	(:45) Married Medicine	(:45) Married Medicine		(:45) Married Medic.		(:45) Medic.		Housewives "Lady Sat Vie...		Housewives	
CNBC	46	45		39	72	Money	Special	CNBC Special		Suze Orman Show		Special	Special	CNBC Special		Suze Orman Show	
CNN	43	24	51	30	56	CNN Newsroom		Anderson Cooper		Anthony Bourdain		Anthony Bourdain		Anderson Cooper		A. Cooper 360	
DISC	50	20	31	24	42	To Be Announced		To Be Announced		To Be Announced		To Be Announced		To Be Announced		To Be Announced	
DISNEY	56	27	36	25	36	GoodLuck	Jessie	Austin		Austin	(:40) Jessie	(:05) Good.	Austin	Dog Blog	Jessie	A.N.T. Farm	Austin
ESPN	32	29	48	31	30	Sportsc.	SportsC.	X Games -- Barcelona, Spain						SportsCenter		SportsCenter	
ESPN2	34	28	49	32	31	(6:30) ★ ★★ Fast 2 Furious Paul Walker.		NCAA Softball Division I Tournament (L)						Baseball Tonight (L)		Baseball Tonight (L)	
FAMILY	53	54	34	42	33	Movie	★ ★★ The Sorcerer's Apprentice Jay Baruchel.							(:05) ★ ★ The Brothers Bloom Adrien Brody.			
FNC	45	58	53	23	55	FOX Report Saturday		Huckabee		Justice Judge Jeanine		Geraldo at Large		Journal E.	Fox News	Justice Judge Jeanine	
FOOD	64	59	27	68	54	Diners	Diners	Diners	Diners	Diners	Diners	Diners, Drive-Ins (N)		Iron Chef America		Diners	Diners
FSSW	37	43	50	45	29	Baseball	Pre-game	MLB Baseball Detroit		Tigers vs. Texas Rangers Site: Rangers Ballpark (L)				Rangers	Insider	UIL Champ. "Soccer"	
FX	31	31	59	64	69	Movie	★ ★★ Transformers Shia LaBeouf.			UFC Ultimate Martial Arts Fight Night				★ ★★ Evil Year or Bad Night Before			
HALLMARK	54	49	58		34	(6:30) ★ The Shunning								★ ★★ Dancing Lessons Jane Seymour.			
HGTV	63	50	26	48	44	House	House	Love It or List It		Love It or List It		House	House	House		Love It or List It	
HISTORY	71	62	29	50	43	Pawn Star	Pawn Star	Pawn Star	Pawn Star	Pawn Star	Pawn Star	Pawn Star	Pawn Star	Pawn Star	Pawn Star	Pawn Star	Pawn Star
LIFETIME	28	25	25	28	48	Movie	★ ★★ Run (12, Dra) Lonnie Chavis, Common.					(:45) ★ ★ Cadillac Records ('06, Dra) Beyoncé.					
MSNBC	47	51		49	73	MSNBCDocumentary		MSNBCDocumentary		MSNBCDocumentary		MSNBCDocumentary		MSNBCDocumentary		MSNBCDocumentary	
NBCSN	38	39				Cycling Amgen Tour of California				NHL Live!	NHL Hockey Stanley Cup Playoffs (L)					NHL Live!	Cycling
NICK	55	34	39	34	37	Parents	Monsters	Sponge	Sponge	Big Time	Wendy	Nanny	Nanny	Friends	Friends	Friends	Friends
SPIKE	30	22	55	53	58												
SY

Sockers FC give up 2 goals, lose to Heat

From staff reports

Heat	2
Sockers FC	0

LAREDO — The Laredo Heat scored two late goals to beat Sockers FC 2-0 on Friday night at the Texas A&M-International Soccer Complex.

Sockers FC is now 0-1-1 in Premier Develpoment Legue Mid-South Division action.

The Heat scored the game's first goal in the 60th minute when Daniel Garza finished off an assist form Juan de Dios Ibarra.

After that goal, though, Sockers FC coach Warren Cottle said his team came to life. He said it began to pressure the Laredo goal but could never find the equalizer.

But Cottle said that will help build confidence heading into next week's home game against Texas Dutch Lions, scheduled for Thursday.

Cottle said Jose Anchondo had a shot go off a post as the Heat scored the second goal in injury time for the 2-0 final tally.

"We changed our formation, and the boys went crazy, and I think they will have some confidence going from there on out," Cottle said. "We started putting together scoring chance after scoring chance. Things started going our way."

Sockers FC will play an intersquad game on Tuesday, and then face the Houston Dutch Lions at 7:30 p.m. Thursday at Grande Communications Stadium.

Serena Williams extends winning streak to 22

Associated Press

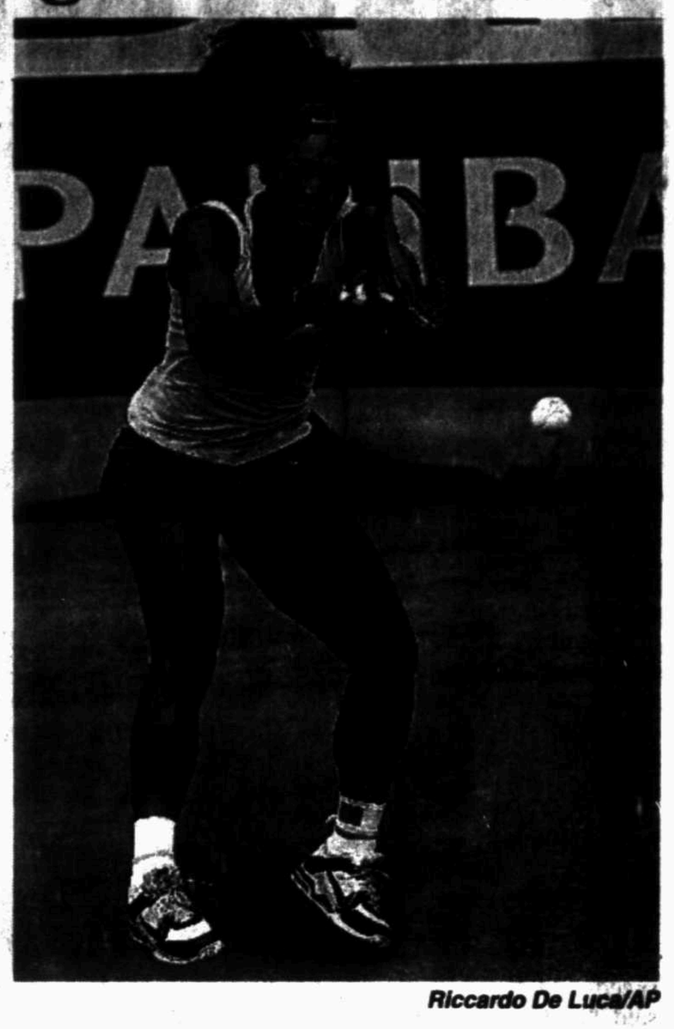

Riccardo De Luca/AP

Serena Williams returns the ball to Carla Suarez Navarro during their match at the Italian Open on Friday in Rome

ROME — Serena Williams is on the longest winning streak of her career. And she feels better than ever at age 31.

The top-ranked American rolled past Spain's Carla Suarez Navarro 6-2, 6-0 Friday to reach the Italian Open semifinals and extend her victory run to 22 matches.

Williams had twice won 21 in a row before, although both of those streaks came a decade ago, in 2002 and 2003.

Martina Navratilova established the longest women's win streak in the Open Era at 74 matches in 1984.

"I've been pretty consistent, and pretty healthy — knock on wood," Williams said. "I feel great — never felt better."

In the other half of the draw, two-time defending champion Maria Sharapova withdrew before her quarterfinal match against seventh-seeded Sara Errani due to illness.

In men's play, 36th-ranked Benoit Paire of France cruised past Marcel Granollers of Spain 6-1, 6-0 to reach his first Masters series semifinal. His next opponent will be either 17-time Grand Slam winner Roger Federer or rising Polish player Jerzy Janowicz, who were playing in a night match.

Showing off near-perfect form less than 10 days before the French Open begins on May 26, Williams has dropped only three games in her last two matches. Against the 22nd-ranked Suarez, the American hit winners seemingly at will.

The 15-time Grand Slam champion has also won her previous three tournaments.

Williams will next face either two-time Rome winner Jelena Jankovic or Romanian qualifier Simona Halep.

Williams' only title at the Italian Open came in 2002, when she beat Justine Henin in the final. That was also the year she won her only French Open title. Last year in Paris, Williams suffered her first ever opening-round loss in a major, falling to 111th-ranked Virginie Razzano of France.

Sharapova said he was struggling with an illness she first contracted last week, when she was runner-up to Williams in the Madrid Open, although she showed no problems Thursday as she beat 16th-seeded Sloane Stephens 6-2, 6-1.

"I was already a bit off in Madrid and played though it and it came back last night and I got sick again and it's not smart to compete again," said Sharapova, adding that she had a fever after beating Stephens. "Obviously with the French Open coming up it is important to make smart decisions."

The withdrawal means Errani advances to the semifinals. The Italian's opponent will be either third-seeded Victoria Azarenka or ninth-seeded Sam Stosur.

The last Italian to reach the Italian Open semifinals was Raffaella Reggi, who won the 1985 event in the southern city of Taranto.

Reid Ryan officially named Astros president

By Kristie Rieken
Associated Press

HOUSTON — Reid Ryan choked back tears as he was introduced as president of his beloved Astros, the team he grew up watching in the days when his Hall of Fame father, Nolan Ryan, starred as a pitcher for Houston.

"My ties with the Astros go all the way back to 1980 when my dad came over," Reid Ryan said. "Today really is a dream come true because you grow up an Astros fan if you're in Houston. Everybody's got their hometown team, and the Astros were mine. This is just a very special day."

Ryan

Astros owner Jim Crane certainly appreciates having the Ryan name associated with his team again, but was quick to point out that Reid Ryan is much more than simply the son of a famous ball player.

"It's great to have your kid in the business, but now he can prove himself as Reid Ryan," Crane said. "His dad's is a famed player, a very, very famous guy, but Reid's the kind of guy that stands on his own, and I think you'll see him stand alone in this position and do a great job."

Since 1998, Ryan, the eldest son of Nolan Ryan, has been the CEO of Ryan-Sanders Baseball, which owns the Triple-A Round Rock Express and Double-A Corpus Christi Hooks. The 41-year-old Reid Ryan helped create the Express, an affiliate of the Texas Rangers and the Hooks, an Astros' affiliate.

Don Sanders, who co-owns Ryan-Sanders Baseball with Nolan Ryan, raved about Reid Ryan. He pointed out the work he did in luring fans to see his teams, which have often been ranked at the top of the minor leagues in attendance. Reid Ryan also came up with the idea for the Rangers to play two exhibition games at the Alamodome in San Antonio in March that drew more than 75,000 fans.

"If I were going to buy a baseball team and I could have anybody in the country to run it, he'd be the guy," Sanders said. "He's just awfully good. I don't know that in this arena that anybody is any better."

Reid Ryan takes over a job where he will be tasked with helping increase attendance and win back disillusioned fans to a team that has finished with 100 losses in each of the last two seasons and has the worst record in the majors again this year. He acknowledged that Houston's problems are complex and that there's no way he could know how he will work to get things back on track on his first day.

But he did share a couple of keys that he will focus on.

"We have to put the fans first in everything we do and then we've got make sure we're taking care of the players, because it's all about the players," Reid Ryan said. "If you don't have the players, you're really not going to have anything."

While the team has been baseball's worst for the last couple years, Reid Ryan has been impressed with how the infusion of quality prospects from Houston's many recent trades has improved the organization's farm system.

"We had a stretch where we finished last five years in a row in Corpus Christi, and it was tough and we didn't have a lot of prospects," Reid Ryan said. "Then (general manager) Jeff (Luhnow) started making some of the hard decisions he made ... now there's a lot of talent, a lot more than I've seen in my time with the Astros."

MLBROUNDUP

FROM WIRE REPORTS

Texas

TIGERS 2
RANGERS 1

ARLINGTON — Miguel Cabrera went 3 for 4 with a go-ahead double in the sixth inning to back Rick Porcello and lift Detroit over Texas in a matchup of division leaders.

Jim Leyland earned his 1,699th win as a major league manager as the Tigers remained tied with Cleveland atop the AL Central.

Porcello (2-2) allowed one run and five hits in 5 2-3 innings with six strikeouts and a walk as the Tigers rebounded from a 10-4 loss to Texas on Thursday night in which ace Justin Verlander was knocked out in the third inning.

PIRATES 5
ASTROS 4

PITTSBURGH — Jimmy Paredes dropped Russell Martin's bases-loaded fly ball when he collided with second baseman Jake Elmore with two outs in the ninth, the second missed catch by a Houston right fielder, and Pittsburgh rallied past the Astros.

Down 4-1, Pittsburgh started its comeback in the sixth when Chris Carter dropped Andrew McCutchen's fly ball for a three-base error and Garrett Jones followed with a double.

Pedro Alvarez hit a two-run homer in the eighth and Justin Wilson (4-0) worked the tenth inning to pick up the win for the Pirates.

American League

INDIANS 6
MARINERS 3, 10 INNINGS

CLEVELAND — Jason Kipnis' three-run homer in the 10th inning gave the Cleveland Indians a 6-3 win over the Seattle Mariners on Friday night.

Kipnis' home run came on an 8-1 pitch from Lucas Luetge and capped a two-out rally that began with a walk and an infield hit.

YANKEES 5
BLUE JAYS 0

NEW YORK — Hiroki Kuroda pitched two-hit ball for eight dominant innings and New York again beat Mark Buehrle and Toronto.

Austin Romine and Brett Gardner had run-scoring hits. Robinson Cano hit an RBI grounder and Jayson Nix had two sacrifice flies in dropping Buehrle to 1-10 in 15 starts against the Yankees. The left-hander hasn't beaten New York since April 10, 2004, when he was with the Chicago White Sox.

RAYS 12
ORIOLES 10

BALTIMORE — Kelly Johnson hit a three-run homer and an RBI single, and Tampa Bay held on for a victory over slumping Baltimore.

Johnson and Yunel Escobar had three hits apiece in Tampa Bay's highest scoring game of the season. Escobar also drove in three runs and Desmond Jennings added two hits and two RBI.

RED SOX 3
TWINS 2, 10 INNINGS

MINNEAPOLIS — Jonny Gomes hit a sacrifice fly in the 10th inning to lift Boston to another comeback victory.

The Red Sox have won three straight after losing 10 of their previous 14 games, while the Twins have lost three in a row after winning six of nine.

National League

BRAVES 8
DODGERS 5

ATLANTA — Justin Upton gave Atlanta the lead with a sixth-inning grand slam and the Braves finally unveiled their full-strength lineup, beating the Los Angeles Dodgers 8-5 on Friday night.

Upton drove in five runs hitting behind Jason Heyward, who had two hits with a RBI in his first game back after having his appendix removed April 22.

CARDINALS 7
BREWERS 6

ST. LOUIS — David Freese hit a grand slam for his first homer of the season during a five-run first inning for St. Louis, and the Cardinals held on to beat Milwaukee.

The Brewers made it close on a pair of three-run homers by Aramis Ramirez off Jaime Garcia before losing for the 13th time in 15 games. The bottom four spots in the lineup were a combined 0 for 15.

PHILLIES 5
REDS 3

PHILADELPHIA — Domonic Brown drove in the tiebreaking run on an infield grounder in the eighth and Philadelphia snapped Cincinnati's six-game winning streak.

Jimmy Rollins hit a two-run homer and Cliff Lee threw seven sharp innings for the Phillies, who won for the fourth time in five games.

DIAMONDBACKS 9
MARLINS 2

MIAMI — Paul Goldschmidt homered twice, tied his career high with four hits and drove in four runs to lead Arizona over Miami.

Eric Chavez homered and also had four hits, and Gerardo Parra and Martin Prado had three hits apiece for Arizona, which had 16 hits in all and won its third straight game.

METS 3
CUBS 2

CHICAGO — Matt Harvey won his fifth straight decision, allowing five hits in 7 1-3 innings and singling in the go-ahead run in the seventh to lead New York over Chicago.

Daniel Murphy and David Wright homered for the Mets, and right fielder Marlon Byrd preserved the lead by throwing out a runner at the plate in the eighth inning. The Mets won consecutive games for the first time since May 1 and 3.

Faith Works
"Youth work Training Program"
ATTENTION $TUDENT$
Are you a little short on cash!
Our Works Training Program may be just the answer you're looking for. Work 3 to 4 hours; afternoons and evenings in an exciting work program that teaches you the basic sale and marketing skills you need to succeed in life. You'll work with 6 to 10 other young people getting new customers for the areas leading newspaper and can earn $100 to $150 per week. If you like talking to people and having fun, for an opportunity to: Make money! Make friends! Gain valuable work experience!
Apply, Text or Call 1-918-260-7047

Attention Parents of the Class of 2013
Keepsake Graduation Guide!
Be sure to pick up your copy of the Midland Reporter-Telegram's Keepsake Graduation Guide!
HALEY NICOLE SMITH
daughter of Ken and Cindy Smith
Haley,
We are so proud of you and your accomplishments. You have grown into a smart, talented and beautiful young lady. In the next four years of college, be patient and build a solid foundation. Work hard, push your limits, never stop learning, and always remember to have some fun along the way. It is important to stay true to your beliefs and let the Lord guide your pathway. Always do the right thing and dedicate yourself to success. We have faith in you!
Love,
Your parents
Publishes May 26, 2013
Midland Reporter-Telegram
Delivering life...every day.

SKATE SCHOOL

NEW CLASSES BEGIN EVERY TUESDAY

REGISTRATION BEGINS AT 5:30

WESTTEXASSKATINGSCHOOL.COM · 432-262-1217 · 432-230-3832

An ICA Company • For employment opportunities log on to: www.icajobs.net

Summer Fashion Show

Featuring Fashions by Music City Mall's "La Nueva Moda" and DBZ.

Saturday • 3pm
Carousel Stage

Presented by

Barbie GIRLZ & STUDZ

Models escorted by US Air Force Recruiters

MUSIC CITY MALL

GIVING BACK

Midland Reporter-Telegram | mywesttexas.com | Saturday, May 18, 2013 | Section C

CHRISTMAS IN ACTION

Making a difference

May 1, 2012-April 30, 2013
Total number of projects: 405
Number of volunteers 1,868
Number of volunteer hours 16,043
April project total 97
Emergency repair 308
Total: 405

PROJECT REPAIRS INCLUDE
Roofs: 37
Siding: 21
Exterior paint: 32
Windows replaced: 248
Storm windows replaced: 43
Exterior doors installed: 49
From 1973 to April 30, Christmas in Action has completed 9,925 projects

CHRISTMAS IN ACTION
Mission: Since its beginning in 1972, Christmas in Action has provided hope and action to the low-income elderly and disabled with repairs to more than 9,000 homes in communities all across the country.

Phone: 683-4177
Web: christmasinaction.org/

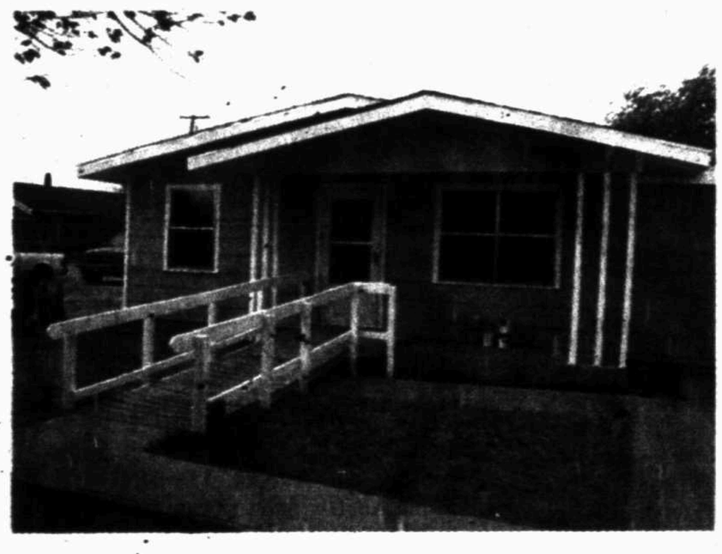

HELPING HABITAT

RIGHT
Scott Schulte nails boards together as Joe Holmes holds them Thursday as they and other members of Linn Energy work on a Habitat home off East Hamby Street. Linn Energy superintendents from across the nation were in town for a quarterly meeting and planned one day to do a service project in the town they have the workshop each quarter.

BELOW RIGHT
Dave Theis takes some measurements Thursday as he and other senior members of Linn Energy work on a Habitat home.

FAR RIGHT
Schulte uses a nail gun on a Habitat home.

Photos by Tim Fischer

Roofs by Nicholas
Hail or Wind Damage? Call for FREE Inspection!
432-520-7348 • 1-800-266-7348
Call today to schedule your free no obligation inspection and estimate to repair or replace your roof. Also, ask about our attic insulation and ventilation products including the latest in solar powered vents!
GAF MASTER ELITE PREFERRED CONTRACTOR

TODAY: Sunny High: 97 Low: 68
SUNDAY: Sunny High: 97 Low: 68
MONDAY: Sunny High: 97 Low: 68

Local forecast

Expect sunny skies today with a high around 97 and south winds between 10 and 20 mph. Tonight's forecast calls for mostly clear conditions with a low around 68 and south winds between 10 and 15 mph.

Sunday, look for mostly sunny skies with a high around 97, a low around 63 and west winds between 5 and 10 mph increasing to 15 to 20 mph in the afternoon. Winds could gust as high as 30 mph.

Monday, expect sunny skies with a high near 97 and a low around 66.

The high on Friday reached 102 while the low dropped to 63. Friday's high dethroned the previous May 17 record high of 101 set in 2001. The record low is 47 set in 1986.

National forecast

An upper-level low pressure system will push into the Tennessee Valley today, allowing for showers and thunderstorms to shift east out of the Mississippi Valley. While thunderstorms will extend from Indiana to Maryland and south to Mississippi and Georgia, thunderstorms in Virginia and the Carolinas may bring heavy downpours.

Other than spotty showers across Maine, the Northeast will be dry.

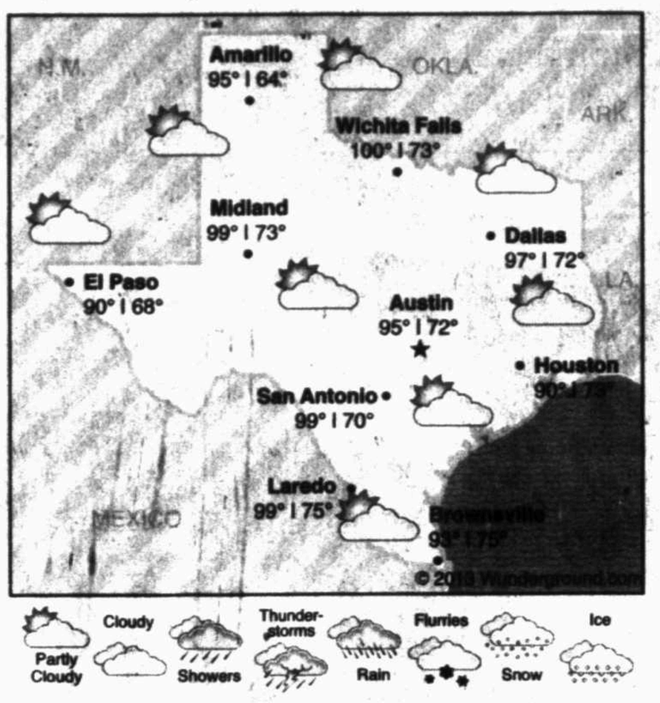

Precipitation	
Thursday	0.00 in.
Friday	0.00 in.
Month total	0.01 in.
Year total	1.54 in.
Normal total (year to date)	3.28 in.

Friday's temperatures	
High	102 (record)
Low	63
Normal high	88
Normal low	60
Sunrise	6:49 a.m.
Sunset	8:41 p.m.

National forecast

Forecast highs for Saturday, May 18

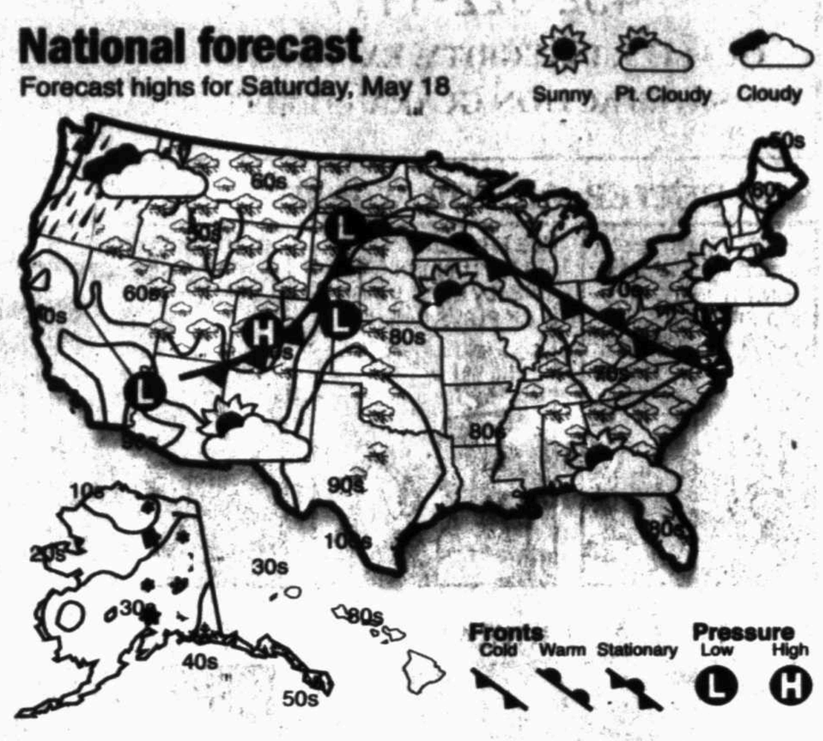

Mom dreads rivalry between daughter and her new sibling

DEAR ABBY

Write Dear Abby at www.DearAbby.com or P.O. Box 69440, Los Angeles, CA 90069. Her column is distributed by Universal Press Syndicate.

DEAR ABBY: I am the mother of a 5-year-old daughter I'll call Mandy. Her father and I separated when she was 16 months old and now we are divorced. I am newly engaged to a wonderful man and very happy.

I have just learned that my ex is having a baby boy with a woman he has stated he does not love and isn't even in a committed relationship with. I would like to protect Mandy from any pain this might cause her because she is a Daddy's girl.

How should I deal with this and maintain my composure regarding the sibling who will now forever be a part of my daughter's life (and mine)? — STRESSED OUT IN SAN DIEGO

DEAR STRESSED OUT: It is not appropriate to show your disgust with this situation to your daughter. Because your ex has gone on record that he doesn't love the woman he impregnated, and he is not in a committed relationship with her, you may be worrying needlessly. He will have a financial obligation to his son, but whether he's willing to be a father in the best sense of the word we don't know.

If Mandy interacts with her half brother she will have to learn to SHARE, which is an important life lesson every child must learn sooner or later.

DEAR ABBY: I am a 40-something divorced female. After my divorce I met a man I enjoyed being with. He led me to believe he cared for me and I bought into it. It was a vulnerable time for me and, unfortunately, I let my guard down. I did something stupid and co-signed for a student loan for him. He has stopped making payments, has blocked my calls, moved, etc., and now I'm stuck with the financial burden.

I have learned that he had a fiancee while we were involved and they are now married. Abby, he was bilking me the whole time.

I need to know what legal recourse I have. I know where he lives and possibly where he works, so if he needs to be served with papers, he can be found. I regret that I didn't keep my guard up, and I don't feel he should get away with this. What should I do now? — LET MY GUARD DOWN IN OHIO

DEAR LET YOUR GUARD DOWN: It appears you have been the victim of a fraud. If I were you, the first thing I'd do is share his address with the loan company. Then I'd discuss this matter with the police to find out if he has a history of bilking women and if I could file charges. If that isn't possible, the next thing I'd do is talk with a lawyer about any legal remedies available to me. And that's what I'm advising you to do.

DEAR ABBY: I work in the media and meet a lot of people. I have arthritis in my hands. I have always believed in a firm handshake, but I'm finding that receiving one is crippling my hand. I don't want to appear unfriendly by not reciprocating a handshake, but I don't want my hand to ache for hours on end after meeting someone. Any suggestions? — HURTING IN DOVER, DEL.

DEAR HURTING: It would not be unfriendly to simply say, "It's nice to meet you, but I can't shake hands because I have arthritis." Many people do, and it's the truth.

GOREN BRIDGE

With Omar Sharif and Tannah Hirsch

Q 1 — Both vulnerable, as South, you hold:

♠ A J 8 ♡ A K 10 5 4 ◇ 9 8 3 ♣ 7 2

The bidding has proceeded:

SOUTH	WEST	NORTH	EAST
1♥	Pass	1♠	Pass

What do you bid now?

Q 2 — Both vulnerable, as South, you hold:

♠ A 9 5 ♡ A 10 7 6 3 ◇ K Q 7 ♣ 10 9

The bidding has proceeded:

SOUTH	WEST	NORTH	EAST
1♥	Pass	1♠	Pass

What action do you take?

Q 3 — As South, vulnerable, you hold:

♠ Q J 3 ♡ A K Q 10 7 6 3 ◇ A 8 7 ♣ Void

The bidding has proceeded:

SOUTH	WEST	NORTH	EAST
1♥	Pass	1♠	Pass

What action do you take?

Q 4 — Both vulnerable, as South, you hold:

♠ A 9 6 5 ♡ J 8 6 ◇ 9 5 4 ♣ 7 6 3

Partner opens the bidding with one club. What do you respond?

Look for answers on Monday.

Today's Crossword Puzzle brought to you by Quiroz Custom Home Builders
Quiroz CUSTOM HOME BUILDERS
(432) 683-5504
(432) 631-6734

JACQUELINE BIGAR'S STARS

The stars show the kind of day you'll have: 5-dynamic; 4-positive; 3-average; 2-so-so; 1-difficult

HAPPY BIRTHDAY for Saturday, May 18, 2013:

This year you have an opportunity to unleash unusual creativity and flow. This surge of imagination could be triggered from a class or some organization of interest. Your dynamic and resourceful abilities will start to flow into nearly every aspect of your life. If you are single, you could meet someone while pursuing a new hobby or interest. Be open to this person's feedback. If you are attached, your sweetie might not believe all of the changes that are occurring. Do keep him or her in the loop. VIRGO knows how to spark your imagination.

ARIES (March 21-April 19) ★★★ You could run the gamut of different feelings and energy levels. What you make of a misunderstanding is your call. Be willing to adjust to an older friend or relative's schedule. This person will appreciate your efforts. Tonight: Do not push — do only what you want.

TAURUS (April 20-May 20) ★★★★★ You have solutions for nearly everything. Depending on your relationship with someone, this person might be resentful of your ability to come up with such creative ideas. On the other hand, others will appreciate your resourcefulness. Tonight: Make it a romantic night.

GEMINI (May 21-June 20) ★★★★ You might want to focus on your priorities right now. Confusion might surround your plans, despite your great efforts to keep your schedule clear. Last-minute misunderstandings could disrupt a meeting. Listen to others, and do not stand on ceremony. Tonight: At home.

CANCER (June 21-July 22) ★★★★ You'll be more direct, but you still might not be able to get your message across. Someone you are trying to communicate with has his or her mind on something else. Know that you will need to give this person a jolt in order to gain his or her attention. Tonight: Hang out.

LEO (July 23-Aug. 22) ★★★ You might be starting to see the results of your hard work. Stay on top of an issue — you still might not be getting the full story. Confusion could surround your plans. Know that no one is intending to cause a problem. Tonight: Treat a loved one to a nice dinner out.

VIRGO (Aug. 23-Sept. 22) ★★★ You unintentionally could be pushing someone away by not getting his or her message. Perhaps you should slow down and see what is happening here. Your laughter and sense of humor comes out when you realize what is going on. Tonight: It is your call.

LIBRA (Sept. 23-Oct. 22) ★★★ Know when to play it low-key. You could find yourself in a difficult situation if you don't tune into what someone is saying. You also might be taken aback by how confused plans could become. Stay centered, and know what your expectations are. Tonight: Go with the flow.

SCORPIO (Oct. 23-Nov. 21) ★★★★ You might be confused by someone's display of anger. Rooting out the cause could be more important than you realize. Listen to others' opinions, but don't let them color your plans. Go join your friends for a game of cards. Tonight: Happiest among an admiring crowd.

SAGITTARIUS (Nov. 22-Dec. 21) ★★★★ You might want to rethink a personal matter involving a certain responsibility. This situation could be causing problems with a roommate or family member. Perhaps you have been juggling too many other demands. Reach out to others. Tonight: Be willing to revise plans.

CAPRICORN (Dec. 22-Jan. 19) ★★★★ You could be taken aback by news. You might want to detach and take a good look at the possibilities. A foreigner or highly educated person could be involved. To be sure, you will not have to do your research. Tonight: Think carefully. What do you want for yourself?

AQUARIUS (Jan. 20-Feb. 18) ★★★★ You will want to approach a situation involving a close relationship very carefully. You might not be exactly sure what the other party is thinking about or asking for. Stay grounded in reality, and you will be far more content. Tonight: If you feel confused, ask questions.

PISCES (Feb. 19-March 20) ★★★★ You have a habit of confusing others, but more often than not, it is because you are not sure of a situation and the details involved. Communication needs to confirm that everyone is on the same page. Give someone the benefit of the doubt. Tonight: Go with a suggestion.

***

BORN TODAY

Actor Spencer Breslin (1992), Pope John Paul II (1920), actress Tina Fey (1970)

DAILY CROSSWORD

ACROSS
1 Faraday's field: Abbr.
5 Paris is in it
10 __ champêtre: garden party
14 Love letters?
15 Exploits
17 Ball specification
18 It's more acceptable when it's self-mocking
19 Danish director von Trier
20 NBC's usual "Must See TV" night
21 Flight segment
22 Clerical garment
23 Way to spread the green?
26 Impatient cry
31 Green
32 Shade tree
33 About, legally
35 Single __: tournament type
36 Kinky dos
38 LaBeouf of "Holes"
39 Mollycoddle, with "on"
40 Code word
41 United nations, perhaps
42 Order in an oater
46 Bleep, say
47 Stew staple
48 5-Across poet
52 "... by good __, yonder's my lord": "Timon of Athens"
53 Isn't serious
54 Started to shoot
57 Crowning
58 Conversation barrier
59 Hana Airport's island
60 Federal inspection org.
61 Invite for
62 Old, in Oldenburg

DOWN
1 Hollered
2 Regional asset
3 One with a long commute, probably
4 Arresting characters
5 Poolside refrecher
6 Form foam
7 Words of dread
8 Philip __, first Asian-American film actor with a Hollywood Walk of Fame star
9 See 49-Down
10 Vanua Levu's archipelago
11 Slaughter with a bat
12 Vegas tip
13 Cabinet dept. with an Office of Science
16 Bad thing to have loose
23 Recoil
24 Prefix meaning "other"
25 Treadmill settings
27 Valley where Hercules slew a lion
28 Where fliers walk
29 Recuperating at the Royal London
30 Covered in bling, say
34 "No sweat!"
36 Child psychologist's concern, briefly
37 Minnie Mouse's "... peke
41 Antioxidant food preservative
43 Demeter's Roman counterpart
44 Find hilarious
45 Swamp tree
48 Down Under swagman, in the States
49 With 9-Down, conspiratorial group in "The Da Vinci Code"
50 Fit well
51 "Oiche Chiúin" singer
53 Hindu god of desire
55 Miércoles, por ejemplo
56 Three-pt. plays

ANSWER TO PREVIOUS PUZZLE:

R	A	M	S		R	I	D	G	E		S	A	N	S
F	L	A	K		O	R	A	L	S		E	T	O	N
K	I	K	I		R	E	L	I	C		I	M	N	O
		E	N	D	E	D	I	T		I	S	F	O	R
P	O	S	T	U	M			C	O	M	M	E	N	T
D	R	O	I	D		S	C	H	M	O		E	O	S
A	B	U	G		A	H	A		A	U	G			
		T	H	E	D	E	P	A	R	T	E	D		
			T	C	M		R	N	R		T	O	L	D
S	T	A		L	E	G	I	T		A	B	N	E	R
C	O	M	P	A	N	Y			C	L	A	S	S	Y
A	T	E	I	T		R	E	M	A	T	C	H		
M	E	L	L		N	A	V	A	L		K	U	R	D
P	R	I	E		S	T	I	L	L		A	L	O	E
I	M	E	D		F	E	L	L	A		T	A	K	E

xwordeditor@aol.com 05/18/13

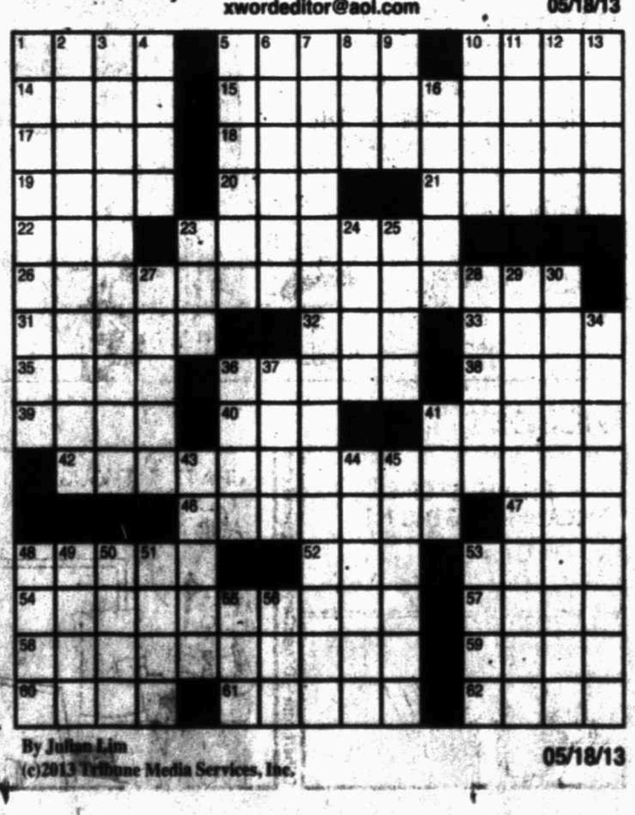

By Julian Lim
(c)2013 Tribune Media Services, Inc. 05/18/13

TODAY'S COMICS SPONSORED BY

HARTMAN ROOFING INC.
432-522-1117
QUALITY, INTEGRITY, EXPERIENCE
SATISFACTION GUARANTEED!!!

The wiseman built his house on a rock
Then he hired Hartman to roof it!!!
All Types of Roof and Roof repair • Free Estimates
Commercial • Residential
www.HartmanRoofing.com

HARTMAN ROOFING INC.
Mention this ad. and receive $300.00 off a full roofing job or $50.00 off any repair of $200.00 or more

FOR BETTER OR FOR WORSE

FUNKY WINKERBEAN

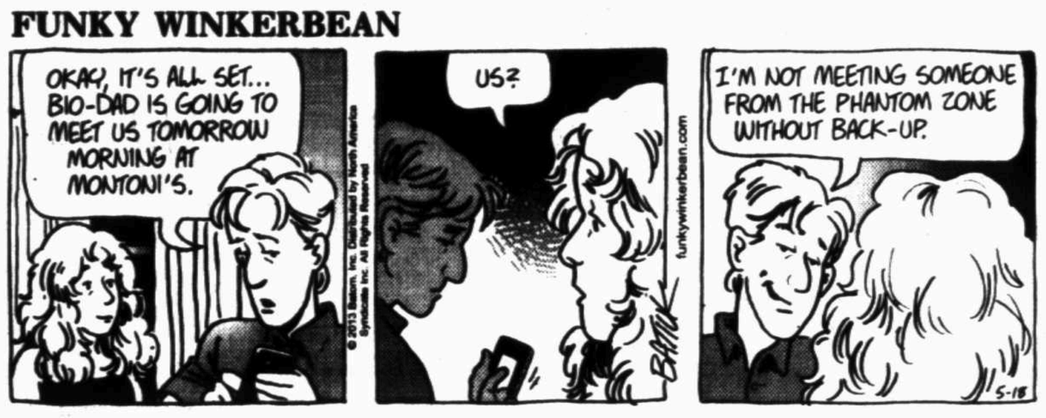

BLONDIE

BEETLE BAILEY

CLASSIC PEANUTS

SHOE

GARFIELD

DUSTIN

WIZARD OF ID

DILBERT

HAGAR THE HORRIBLE

LUANN

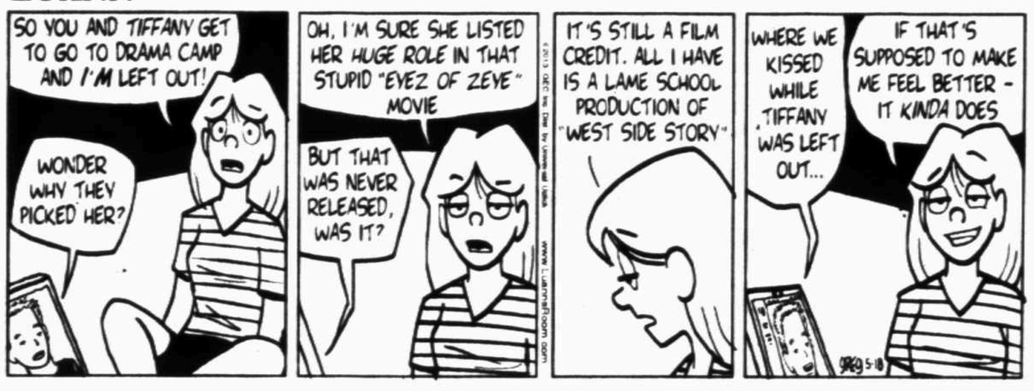

MARY WORTH

ZITS

BABY BLUES

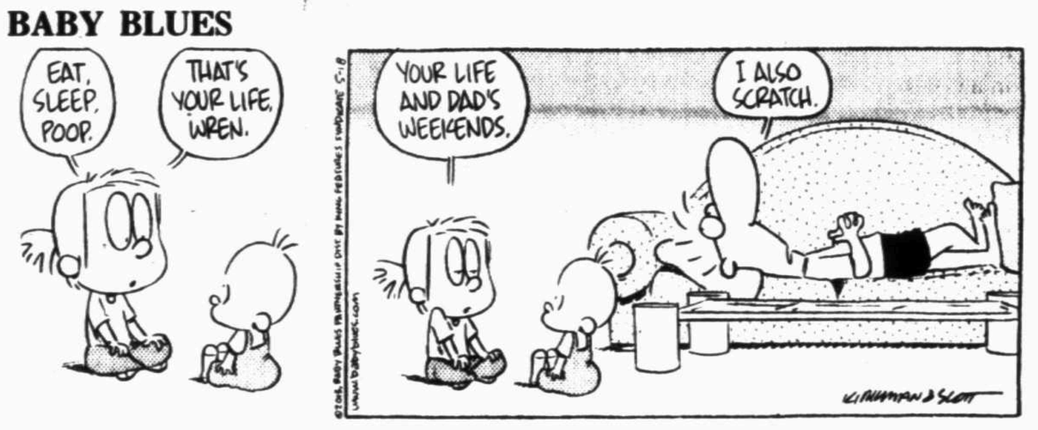

MUTTS

CLOSE TO HOME

"To add additional seats, we have done away with restrooms and now use these streamlined potty bags, ma'am."

DENNIS THE MENACE

"MR. WILSON CAN'T WIGGLE HIS EARS, BUT HE SURE CAN RAISE HIS EYEBROWS."

LOCKHORNS

"LORETTA IS REALLY ANGRY AT ME."

FAMILY CIRCUS

"This is time well spent."

THE MARKET IN WORDS

NEW YORK STOCK EXCHANGE

Name	Div	Last	Chg
A-B-C			
ACE Ltd	1.99e	91.65	.40
ACI Worldw		50.43	50.41-47
AES Corp		13.00	.15
AFLAC	1.40f	54.92	.02
AK Steel		2.16	-.01
AT&T Inc	1.80f	37.44	-.06
AbbottLab	1.92f	36.59	-.24
AbbVie n	1.80u	47.17	-.96
Accenture	1.88e	82.24	+.63
Accuray		8.74	-.12
ACuityBrL	.07e	112.35	+.12
ADC Telecom		2.07	-.01
ADM	1.00f	33.77	-.04
Adobe Sys		42.79	+.10
Adobe Sys pf		75.00	+.50
Adobe Sys cv		93.00	+.50
AdvMicDev		3.11	-.01
Aeropostale		13.92	-.31
AetnaInc	.50f	57.13	+.12
Aetna pf		1,000.00	+.00
Affymax		18.03	-.48
Agilent	.96f	45.23	-.52
Ameriprise	2.08u	81.69	
AirProd	3.08	93.02	+.22
AirProd pf		100.00	+.00
AlaskaAir		62.33	+.33
AlbemLP		109.17	.80
Alcoa	.12	8.61	+.11
Allergan	.20f	191.41	+.99
Allstate	1.36f	49.25	-.25
Altera	.20f	35.50	+.18
AltriaGroup	1.84e	34.28	+.33
AmerAxle		10.06	-.08
AmerCamp		36.29	-.36
AmerEagle	.60f	17.77	+.17
AmerExpress	.60f	70.26	+.37
AmerFinGrp		13.24	-.01
AmerIntGrp		44.29	-.02
AmerIntGrp wt		36.25	-.36
AmerTower	.60f	77.87	+.10
D-E-F			
DCT Ind	.28	8.17	+.01
DDR Corp	.54f	19.32	+.15
DR Horton	.15	27.23	-.43
DTE	.12	2.60	-.01
DaneHldg	.20	18.14	-.72
Danaher	.10e	63.25	+.98
DeanFds		20.95	-.36
DeanFd wt		2.00	-.02
Deere	2.04f	86.97	-.42
DelhaizeAD	.50e	68.52	+.12
DelltaAir		24.18	-.54
DentsplyIntl	.16f	38.14	-.53
DeutscheBk	.92e	48.45	-1.79
DeutscheBk	.10e	31.28	-.28
DevonE	.88f	58.79	-.56
DevonE pf		50.00	+.00
DiFiNdr rs		31.81	-.28
DiFiNdr pf		30.74	-.12
DxGldBear rs		18.38	-.13
DxSpBear rs		18.38	-.13
DiaOffice		70.25	+.70
DirTvBull s		47.99	-.02
DirSpBear		18.69	-.36
DxSCBull s		55.15	+1.52
Discover	.80f	47.70	+1.22
Disney	.75f	56.08	+.82
DollarGen		54.06	+.82
DominRes	2.29f	61.77	+.79
DoralFnc		1.10	+.09
DouglasEm	1.28f	26.94	-.72
DuPont	1.80f	55.89	-.40
DukeRlty	0.96f	16.27	+.06
DukeEnr		68.18	+.65
DuetteEng		5.71	-.01
EMC Corp		24.24	+.18
EOG Res	.75f	135.25	+2.03
EastChem	1.20f	73.95	+2.55
Eaton	1.68u	66.24	+.61
EdisonInt	1.35f	48.80	+.10
Edison	.61f	51.67	-.08
EnergySol		3.16	-.06
EnergyXXI	.48f	32.92	+.02
EnsCO	2.00f	62.15	-.39
Entergy	3.27f	63.14	+.01
EqtyRes	1.84e	59.59	-.02
EstLaud	.72f	70.85	-.23
ExcelM		.57	-.01
ExxonMob	.20f	91.18	+.11
Exelon	1.24f	35.15	-.36
F-G-H-I			
FMC Corp	.72f	57.19	+.01
FMC Tech		50.00	+.00
FaceBook		26.59	+.02
FactSet	.96f	99.69	+.55
FamilyDlr	.60f	71.38	+.37
FedEx	.56f	100.05	+1.11
FedNatHldg		2.93	+.01
FedRlty	.20f	103.73	+.06
FedSignal		9.04	-.02
Fiserv		88.17	+.44
Fluor	.84	64.57	+2.57
FlowerFd	.20f	17.93	+.01
FordMot		5.32	+.16
Forest Lab		38.22	+.44
Fossil n	.14	79.79	-.04
G-H-I			
GT AdvTc		4.52	+.21
Garmin	1.80	36.88	+.49
Gentex	.56f	20.21	+.48
GenMills	.1.92f	48.77	+.12
GenMotors		36.50	+.34
GenMotors		39.00	+.39
GenMotors		37.00	+.37
Genesco		66.29	-.30
GilmanCiocia		25.00	+.00
GlobalPmts	.12f	50.29	+.29
GlobalSpecM		18.00	+.00
GlobalSign	.04	38.47	-.06
GoldcrpMin	.15e	17.47	-.79
GoldFLtd	.20e	13.69	-.03
GoldMan	1.00	152.01	+.04
GoodrichPet		13.69	-.03
Google		846.00	+1.00
GrafPacInt		7.11	-.01
GreatPlPnt	.66f	20.77	+.02
GreenMtC		79.61	+.11
Grifols rs		26.95	+.10
Grupo		6.05	-.02
HCP Inc	2.00f	49.42	+.02
HCA Hldgs	.50f	35.28	-.08
HCC Ins		42.40	+.02
HDFCBank	.21e	39.42	+.01
HSBC Hldgs		52.00	+.00
HSN	.60f	54.00	+.00
HalcnRes		6.24	+.03
Halliburton	.50f	40.37	+.02
HarmonyG		12.93	-.31
HarrisCorp	1.20f	46.73	+.02
HartfordFin	.50f	25.97	+.02
HasbroInc	.1.00f	44.13	+.01
HawaiianEl		2.60	+.01
HCP Inc	2.00f	49.42	+.02
HlthCare REIT	3.08f	61.06	-.52
HeclaM		2.17	-.05
Hertz		20.18	+.15
Hertz		19.12	+.19
HewlettP		24.00	-.17
HollyFront	1.20e	49.34	+2.06
HomeDp	1.56f	76.86	+.11
HoneyWell	2.64f	75.02	+.52
HostHotls	.40f	18.77	+.07
HuntJBkr		50.19	+.49
Huntsman	.50f	19.49	+.50
IAC Inter	.25f	48.66	+.92
ING		9.20	+.49
ING US n		25.42	+.94
IngrsDiag		13.17	-.31
Intel	1.32e	25.53	-.08
IntBrgPap	1.57e	44.45	-.04
IntPotash	.20f	12.27	+.25
IntRectifier		23.26	+.21
IntShip		19.12	+.19
IntSilvinco		74.70	-.76
IntuitSv		66.49	+.46
IsleCapri		27.14	+.17
ITT Corp		29.50	+.29
ITW	1.52f	70.78	+.87
IngerRd	.84f	58.04	+.19
IBM	3.80f	208.44	
Intuit		66.03	+.01
IntrPipeline		30.14	+.08
Invesco		30.54	+.29
ItauUnibH	.37e	17.22	+.07
J-K-L			
JPMorgCh	1.20f	52.30	+1.33
JohnJn	2.64f	88.09	+.54
JohnsnCtl	.76f	27.54	-.51
JoyGlobal		47.61	-.17
KB Home		19.24	+.20
KBR Inc	.40f	31.44	+.02
KeyEnrg		8.21	+.19
KeyCorp	.24f	9.65	+.02
KimbCh	2.34f	94.35	-.90
KinderM		84.24	+.27
KindMorg		32.40	+.48
KinderM pf		75.00	+.00
Kodak rs		0.82	-.39
Kohls		1.40f	51.59
Kroger	.60	35.42	-.35
L Brands		1.30f	52.29
LDK Solar		1.83	+.14
LVSands		1.00f	54.44
LennarA		16.43	82.88
LibtyB		1.95f	90.-04
LinchNat		48.35	25.+.54
LinearTech		33.85	+.13
Lockheed		4.60u	106.41
LoJack			
LaPac		20.16	-.76
Lowes		64.42	67.-.09
Lubys		7.31	-.03
LyondellBas A		7.60u	67.-.32
LyonBas A			+1.21
M-N-O			
MBIA		15.35	+.08
MBNA		28.53	+.38
MFA Fnci	.88f	9.44	+.15
MGM		6.07	+.11
MGM Rsts		15.34	-.08
Macys		1.00f	46.67
MagnHls		3.32	-.65
Mallinckr		68u	36.13u
MarathPet		1.40f	82.-.16
MarvelEnt		45e	36.39
MV OilSvc		41e	44.97
MktVRtx		75e	36.52
MkcVJrGld		75e	10.46
MarshM		1.00f	41.09
MStewart		2.51	-.02
Masco		30u	22.74
McCorm		1.36f	68.68
McDonnld		3.08	96.37
McDnld s		3.08	101.54
McKesson		1.71	105.20
McMcPh		16.75	+.01
McEwenM		2.98	-.09
Medtnic		3.65	-.13
Merck		1.04f	44.94
Merck		1.72f	45.39
Mettler		1.18u	213.28
MicroEl		16.61	1.34
MitsuUFJ		6.90	-.06
MolsonC		50.50	+.34
Monsanto		1.50f	106.36
MongDB		20.00	+.15
Mosaic		1.00	63.75
Motorola		1.04f	54.31
Mueller		50.53	56.-.80
MurphOil		2.50e	60.44
NRG Eqty		48.28	01.-.29
NabrsIn		16.67	52.59
NBGreece		2.39	+.39
NCR Corp		52.68	53.+.58
NatGasSvcs		u23.24	+.16
Nasdaq		u38.25	+2.03
NewfldEx		30e	18.99
NewHorizn		.10	5.24
NY CmtyB		1.00	13.78
Newmarket		4.00	95.+.23
NewmtM		1.40m	0.83
NextEra		1.60f	78.-.28
NikeB		84	65.32
NobleCorp		52.40	66.+.76
NokiaCp		.3.73	-.04
Nordstrm		1.20f	58.-.01
NorthropG		2.44f	82.19
NoveltyI		.17	
NSTPB		.83a	14.57
NuanceC		1.92e	18.-.01
OceanFin		.44	25.+.27
OfficeDpt		4.10	+.13
OfficeMax		2.34e	29.-.01
OldNatl		1.44e	15.+.02
OMEGA		1.44e	29.+.32
P-Q-R			
PPG		2.44g	158.94
PPL			
PPL Corp		1.475g	31.+.21
Pandora		.40	19.+.01
Penn Nat		1.00	49.+.25
PenskeAut		1.00	41.+.01
PennWest		1.08	19.49
Pentair		.36	52.+.01
PennRE		.72f	21.45
PepsiCo		2.27f	83.05
Pfizer		1.00	28.+.05
PhilipMor		3.40f	95.+.34
PhillipsNV		1.25f	65.+.02
PinnacEnt		.20	74.-.11
PipeJel		1.18	4.-.58
PitnyBw		1.56f	19.-.01
PlainsAAP		2.20e	53.+.02
PlainsEx		.45	53.+.43
Polaris		1.40f	93.-.59
PS SP LwV		86g	33.-.21
PwrFnd		.02	38.-.14
ProLogis		1.12u	43.87
ProShBrC		.228	19.-.02
ProUltQQQ		.22u	70.85
PUSHQ ETF		.622	33.-.47
ProUltSP		31e	82.79
ProUltR rs			-.45
PrUCrude		.30	37.-.59
ProVixSTF		.69	72.-.27
ProUltSilv		.022	14.-.11
ProctGam		2.419	66.-.18
PrudFin		1.60e	75.-.09
PrudFin pf		.88	75.-.03
PsychEnt rs			.83
PulteGrp		23.95	-.60
PulseEl		.08	29.21
Qlogic		.41	05.-.25
QuestDx		.72u	21.-.52
QuestDx		.25	.02
QuestSft		.25	.02
Radiancy		.39	.60
RadianGrp		.01	11.69
RadioShack		2.20u	68.99
RY 25			
RalphLau		2.17u	55.09
RedHat		.54	99.-.26
RegionsFn		1.24	8.05
ReinsNatle		2.00	-.17
RepubAirw		.20	23.-.02
RetailProp		.66	15.92
RedTrbn		1.60e	20.-.24
RiteAid		u2.79	+.19
RoyDtchB		3.60f	70.46
RuckusW n		13.87	+.57
S-T-U			
SAIC		.48u	15.47
SaportDJIA		3.41	15.02
+1 12			
SaportGold		131.07	-.30
S&P500ETF		3.18e	
SPDR			+1.60
SpdrHome		24e	32.-.52
SpdrS&P Bk		51e	28.-.37
SpdrLehHY		3.18e	41.-.56
SpdrNuBrC		99e	77.-.42
SpdrDGEx		72e	61.21
SpdrMidM		59e	37.27
SabnR		3.70e	53.00
Safeway		.80	25.07
StJude		1.00u	47.00
Sales		.98	79
Salesforce s		.46	79
Sauriol n		15	4
SandRidge		5.23	-.05
Schlmbrg		1.275	74.-.47
Schwab		24u	19.34
SeaLax		52.23	1.-.42
SergpnEn		2.52e	84.51
SiemensAG		4.29e	3.31
SilvWhtn g		40e	31.-.79
SimonPr		6.00	152.-.98
Smucker		2.09	102.-.58
SnapOn		1.36u	81.-.66
SodaStream		.30	40.-.31
Sonic		2.00	15.-.06
SonyCp		3.16u	16.-.34
SouthCo		2.12e	48.-.34
SouthMd		1.68	18.-.39
SouthnCo		1.76u	45.-.34
SpectraEn		1.36u	31.66-.34
SpectraEn pf		.50	25.-.01
SpectraEn		.11	28.-.01
SpectrBrd		1.04e	65.-.16
SpectraSite		.88u	41.-.34
SpectraSite		.88u	41.-.34
SpectraSite		.88u	41.-.34

Toll Free: 1.800.351.3464 • Fax: 682-6999 • Email: mrtclassified@mrt.com • Search: mywesttexas.com • Mail: 201 E. Illinois, 79701

PLACING AN AD:
Call 682-6222
Monday through Friday
from 8a.m.-5p.m.

A friendly Advertising Consultant will help you word and schedule your ad for best results.

HOW TO WRITE A CLASSIFIED AD THAT WORKS!
- Promote Your Merchandise
- Check The Market Value
- Always Include The Price
- Keyword Your Ad

Midland Reporter-Telegram Classifieds

mywesttexas.com

682-6222

brought to you by the Midland Reporter-Telegram

Events and Notices

BETTER READ
Mark Berryhill.com
Ministering for Christ.

Lost & Found

FOUND DOG small brown male part Daschund part ? In Grassland Estates West area. Call 432-254-7202

Found Dog Sundpy. Cowden Park area. Long haired Chihuahua, Tan, Definably inside lap dog, 432-697-8567.

FOUND - NISSAN CAR KEYS. Call 432-741-2605

Lost & Found

FOUND HUSKY - on Cottonflat & W. CR 140, on 5/16, Thursday. Grey & White - Sweet disposition. Call 432-230-9664.

FOUND LARGE Dog, on 5/15, Wednesday near Andrews Hwy. Call 432-694-3104.

FOUND: MALE Chihuahua, light tan. Found on Friday near Lamesa Road and Cuthbert. He was wearing a collar with a tag but the phone number is disconnected. If you are missing a dog please call 432-664-9191 to identify him

LOST DOG Small brown and white (brindle), shorthaired male dog. Missing 5/12/13 from FM 307 & 1086, Greenwood. REWARD (432) 894-0830.

$1,000 REWARD for the return of Max, Yellow Lab stolen from Sun Ridge Estates Golden Gate. This is my 9 year old son's dog and he is missing Max. Call 432-967-2053

Legal & Public Notices

REQUEST FOR SEALED PROPOSAL

Midland Independent School District will receive sealed proposals for **Child Nutrition Services Paper Supplies, Bid No. 2013-3007F.** Bids are to be addressed to Michelle Helms, Child Nutrition Services, 801 S. Moran, BLDG 2, Midland, TX 79701. **Bids will be received at the above address** until 2:00 p.m. CST, Monday, June 3, 2013, at which time they will be publicly opened. Bid forms and specifications may be obtained by emailing your request to mhelms@midlandisd.net.

Legal & Public Notices

REQUEST FOR SEALED PROPOSAL

Midland Independent School District will receive **Vendor Service Contractbids, Bid No. 2013-3006F.** Bids are to be addressed to John Burdsal, Finance Supervisor, Child Nutrition Services , 801 S. Moran, BLDG 2, Midland, TX 79701. **Bids will be received at the above address until 2:00 p.m. CST, Tuesday, June 4, 2013,** at which time they will be publicly opened. Bid forms and specifications may be obtained by emailing your request to jburdsal@midlandisd.net.

Legal & Public Notices

REQUEST FOR SEALED PROPOSAL

Midland Independent School District will receive sealed proposals for **Child Nutrition Services Cleaning Supplies, Bid No. 2013-3008F.** Bids are to be addressed to Michelle Helms, Child Nutrition Services, 801 S. Moran, BLDG 2, Midland, TX 79701. **Bids will be received at the above address until 2:00 p.m. CST, Monday, June 3, 2013,** at which time they will be publicly opened. Bid forms and specifications may be obtained by emailing your request to mhelms@midlandisd.net.

Legal & Public Notices

Public Notice
Proposal #2013-015

Midland College District is accepting competitive sealed proposals to purchase four utility carts. Proposal packets, may be picked up Monday through Thursday, 8:00 a.m. until 5:00 p.m., in the Purchasing Office, located at 3600 N Garfield, Midland, Texas. **Proposals will be accepted until 2:30 p.m., Tuesday, June 4, 2013** in the Purchasing Office, at which time they will be opened and vendor names read into record. For proposal packet information contact Barbara Fennell, Purchasing Agent, (432)686-4250 or bfennell@midland.edu. A final determination may be made at a future board meeting. The College reserves the right to accept or reject any and or all bids submitted.

Legal & Public Notices

Public Notice
Proposal #2013-016

Midland College District is accepting competitive sealed proposals for a student tour company. Proposal packets may be picked up Monday through Thursday, 8:00 a.m. until 5:00 p.m., in the Purchasing Office, located at 3600 N Garfield, Midland, Texas. **Proposals will be accepted until 3:00 p.m., Tuesday, June 4, 2013** in the Purchasing Office, at which time they will be opened and vendor names read into record. For proposal packet information contact Barbara Fennell, Purchasing Agent, (432)686-4250 or bfennell@midland.edu. A final determination may be made at a future board meeting. The College reserves the right to accept or reject any and or all bids submitted.

Legal & Public Notices

Public Notice
Proposal #2013-014

Midland College District is accepting competitive sealed proposals to replace carpet in the Technology Center on the main campus. Proposal packets may be picked up Monday through Thursday, 8:00 a.m. until 5:00 p.m., in the Purchasing Office, located at 3600 N Garfield, Midland, Texas. **Proposals will be accepted until 2:00 p.m., Tuesday, June 4, 2013** in the Purchasing Office, at which time they will be opened and vendor names read into record. For proposal packet information contact Barbara Fennell, Purchasing Agent, (432)686-4250 or bfennell@midland.edu. A final determination may be made at a future board meeting. The College reserves the right to accept or reject any and or all bids submitted.

Legal & Public Notices

NOTICE OF APPLICATION
FOR FLUID INJECTION
WELL PERMIT

Range Production Company, 100 Throckmorton St., Ste. 1200, Fort Worth, TX 76102 is applying to the Railroad Commission of Texas for a permit to inject fluid into a formation not productive of oil or gas.

The applicant proposes to dispose of fluid into the San Andres formation, Edmondson Lease, Well Number 129. The proposed disposal well is located 15 miles East & South of Garden City, in the Wildcat field in Glasscock County. Fluid will be injected into the strata in the subsurface depth of 2,740' - 2,987' (San Andres formation).

LEGAL AUTHORITY: Chapter 27 of the Texas Water code, as amended, Title 3 of the Texas Natural Resources Code, as amended, and the Statewide Rules of the Oil and Gas Division of the Railroad Commission of Texas.

Requests for public hearing from persons who can show they are adversely affected, or requests for further information concerning any aspect of the application should be submitted in writing, within fifteen days of publication, to the Environmental Services Section, Oil and Gas Division, Railroad Commission of Texas, P. O. Box 12967, Capitol Station, Austin, TX 78711 (Telephone 512/463-6792). #6997 May 8, 2011.

Meetings

Masonic Lodges

Communications
1600 W. Wall
432-853-1273
Stated Meetings
Acacia Lodge #1414
1st & 3rd Tues.
@ 7:30pm.
Midland Lodge #623
2nd & 4th Thurs.
7:30pm
Centennial Lodge #1448
1st & 3rd Sat.
8:30am
Did you know Red Skelton was a Master Mason?

Personals

2 HUNTERS needed to fill 5 man hunting lease between Sterling City and Robert Lee. It's a little less than 1 section, with bunkhouse, feeders, and blinds included. All feed is split between all 5 hunters as well as the electric bill. 1 trophy, 1 cull, and 1 doe may be harvested per season. Please contact Wesley by phone/text or email. 432-260-8838 wloyd@nixelectric.com

Schools & Instruction

Schools & Instruction

Enrolling now!
Cosmetology 6/18
Esthetician 6/18,
Nail Tech 7/18.
Tuesday - Saturday
Abilene - San Angelo
325-677-0532
www.texascollegecosmetology.com

Business Center

Business Opportunity

DO YOU think womens health is important? Would you like to help others? Are you willing to work hard while having fun? Curves franchise might be for you! Local Midland Curves Franchise is for sale, $$$$$. Serious inquires only please. 432-664-5828

Looking for a New Career?

Find it at:
www.mywesttexas.com/jobs

FOUND AN ITEM?

If you are trying to return an item to its rightful owner, let us help you. Call 432-682-6222 For Your Complimentary Ad!

Autos For Sale or Lease

Passenger Cars

1996 BUICK Centra, 99k miles, good condition $2200. 262-0180

Special Occasion!
Call Classified
682-6222

Passenger Cars

2008 Cadillac CTS V6 DI Performance Sedan, 51,600 miles, new tires, excellent condition, cashmere leather seats with crystal red premium paint, sunroof, all extras, new price below Blue Book @$23,000. 432-553-9688

2008 FORD Escape SUV (Dark Grey). Mileage 103,318, good condition & great gas mileage. $11,000. Call 432 684-6439.

Passenger Cars

BMW 2004 325i, 43,000 miles, Jet Black, Leather, power seats and heated seats, tinted windows, 1 owner, automatic, air condition. Very nice car clean. $14,800. 432-770-5454 call after 4pm

BMW 2004 530, garaged, 110k miles, leather, good condition, $12,000, 432-684-6406.

BMW 2005 545i Absolutely loaded Please call (432) 559-6649

Passenger Cars

CADILLAC 1995 Contour North Star. Pearl white, leather seats and heated. Very nice, 100k miles, $6500. 432-522-1210.

CHEVROLET 2005 Malibu, V6 with 91,300 miles, new battery, stereo with USB port with detachable faceplate, seat covers, $4,950 OBO Contact Debbie at 210-0511

CHEVY 1995 Corvette, yellow, excellent engine and transmission. new tires, low miles, $7,500. 432-270-7310

Passenger Cars

CHEVY 2009 CORVETTE Z06, LS7 505hp, 3LT option package. Custom Stereo. 8,100 mile. Black. Scary fast. $53,000. 432-553-4654

DODGE 2009 Challenger SRT8. Auto, Black, All options, 5,000 miles. 1 Owner, $30,000. 918-640-8820

FORD 2006 Mustang GT V8 auto. We finance. B&B Auto Sales 432-683-6222

Passenger Cars

FORD 2007 Taurus 96K Very Recent new tires, alternator and battery. $7250 OBO 432-853-9080.

FORD FUSION 2012 SE. Silver, 62K, 4 dr, Company car, perfect! only $14,500 432-262-2024

HONDA 2005 Civic, 94k miles, 2 door. We finance. B&B Auto Sales 432-683-6222.

HONDA 2008 Accord E-XL V6 Sedan. White diamond ivory interior. All options including leather, sunroof, & navigation. 36k miles, $18,000. 432-631-8104.

Passenger Cars

HONDA 2008 Accord LXP Sedan, 4cyl, power windows, power seats, Black exterior, tan interior. excellent condition. 26,000 miles 1 owner, $16,700 432-425-8447 432-664-6509

INFINITY 2004 G35 clean CarFax. Looks & drives great Must see. Non-smoker. One owner Very clean interior, Well maintained. Very sporty 432-288-1885

KIA 2006 Sportage good condition, runs great. Call David 889-8321

Need Help Selling Your Vehicle
Call the Classified Dept. 682-6222 to place ad

BMW OFFERS FREE MAINTENANCE
FOR 4 YEARS/50K MILES
• OIL CHANGE • FILTERS • BRAKES • WIPER BLADES

The Ultimate Driving Machine

THE ULTIMATE DRIVING EVENT
DRIVING IS BELIEVING
MAY 23rd, 2013

For more information
• Call us at (432) 522-5900
• Like us on Facebook at BMW of the Permian Basin
• Or visit us at www.bmwpermianbasin.com

Your Exclusive Authorized BMW Dealer

Located Next to the Clear Springs Restaurant
bmwpermianbasin.com
5715 Andrews Hwy • Midland, Texas
432.522.5900 • Fax 432.522.5910
BMW OF THE PERMIAN BASIN Service 432.522.5915 • Parts 432.522.5909

mywesttexasjobs

http://www.mywesttexas.com/jobs

Midland Reporter-Telegram in partnership with monster

CONSTRUCTION & FACILITIES

FaithWorks

"Youth work Training Program"

TEAM LEADERS

We are looking for the right person to work as a team leader in a special work-training program getting new customers for the area's leading newspaper. You must enjoy working with young people, be responsible, and have a SUV or van, be a strong Recruiter, Trainer, Motivator and with a desire to earn $800 to $1000 per week. If this is you, call 1-918-260-7047

ACCOUNTING AND FINANCE

Kelly Services Now Hiring:
Part time Frac Camp Coordinator - must be willing to work flexible schedule, around 25 hours per week, Great customer service, proficient with MS Office, job duties include arrivals, assigning rooms and ordering materials.
Call Kelly Services 432-689-9801 or apply in person with resume 6 Desta Drive, Suite 1260, Midland, TX.
Never an applicant fee. Equal opportunity employer.

AUTOMOTIVE

MIDAS

Immediate Opening

Experienced Mechanic

Brakes - Front End
AC - Starting, Charging
Tune-ups - Maintenance

Monday-Friday 8-6
Saturday 8-12
Closed Sunday

BENEFITS

- **Health Insurance**
- **401K**
- **Paid Vacation**

Email resume to:
dmitchell@midastexas.com
midland@midastexas.com
call 432-694-9631
3301 W. Wall
EOE * Drug Free Workplace *

MIDAS

Immediate Opening

Oil Changer / State Inspector

Must have Experience

Monday - Friday 8 - 6
Saturday 8-12
Closed Sunday

BENEFITS

- **Health Insurance**
- **401K**
- **Paid Vacation**

Email resume to:
midland@midastexas.com
dmitchell@midastexas.com
call 432-694-9631
3301 W. Wall
EOE * Drug Free Workplace *

CLERICAL & ADMINISTRATIVE

Front Desk Receptionist
Phillips Eye Clinic FT
Seeking Front Desk Receptionist. Bring resume in person to: 4311 W. Wadley Ave, Midland, TX 79707.

Receptionist
PHOTOGRAPHY STUDIO needs associate to work with high school seniors. Prefer bi-lingual, but not required. Short hours, busy schedule. 3 day work week. 432-684-4343.

EDUCATION & TRAINING

Teachers
First Presbyterian Child Development Center seeks part time teachers & teachers assistant for the 2013-2014 school year starting in September Call 432-683-6851.

ENERGY & UTILITIES

Electricians
West Texas Gas, Inc. FT
Now Accepting Resumes for Electricians @ Natural Gas Processing Plant NW of Stanton, TX. Excellent Salary, Paid Vacation, Medical Insurance, and 401K. Please send resume to Plant Supervisor, 11703 E. FM 846, Coahoma, TX 79511 or Fax to (432) 399-4290 or email to carcher@wtgas.com.

ENERGY & UTILITIES

Environmental Field Technician (LDAR)
Environmental Field Technician (LDAR) needed to service petro-chemical facilities in Midland and Snyder, TX. No experience required, but a plus. EOE. High school or equivalent education. Must pass background check/drug test. Full benefits package with great 401(k) match! Apply online at **http://dexter.catsone.com/careers**.

Immediate Positions Available for:
Survey crew chief, survey CAD technicians, and **instrument man** needed in Midland. We offer full-time benefits and competitive wages. Submit resume to: **resumes@crosstexaslandservices.com**.

Inside Sales/Outside Sales/Warehouse/CDL Driver/Clerical
New oil field supply company looking for positions to be filled. Opening towards the end of June. Please apply at bim@whitcosupply.com or by phone 337-837-2440

HEALTHCARE

Case Manager/Social Worker
Family Promise of Midland is seeking a full-time **case manager/ social worker** to work with guest families. Bachelor's degree in social science or related field or three years experience in a similar position required. Must have a positive attitude and the ability to work with people. Please send resume to **familypromiseofmidland@gmail.com**.

Experienced Certified Dental Assistant
We are looking for an exceptional, experienced, **certified dental assistant** to join our team at Midland's premier dental practice. Due to tremendous growth, two positions are available. Please e-mail **info@smilemidland.com**, fax **(432) 520-0720**, or bring resume to Drs. Kauffman & Campagna at **3722 N Loop 250, Midland, TX**.

Front Office/Receptionist
Fast paced Midland dental practice is seeking a Full-time Front Office Receptionist. Dental front office experience preferred, but not required for right candidate. Candidate needs to be professional with the ability to multi-task under pressure. Please fax resume to 432-570-8053 or email to: mh@jordongreendds.com

Full Time & PRN Admission Clerk
Martin County Hospital is looking for a Full Time & PRN Admission Clerk. Apply by sending your Resume to pdority@martinch.org or Come by and pick up an application at 600 E. I-20, Stanton, TX. 79728 from HR or call 432-607-3227

Insurance Verification Coordinator
Small medical office is seeking a part-time Insurance Verification Coordinator. The employee will be responsible for verification of medical insurance benefits for private insurance companies, as well as State and Federal payors, and determining insurance compatibility with prescribed services. Additional job responsibilities will include data entry for electronic medical records, setting/rescheduling appointments, providing customer service, taking payments and other duties as assigned. The employer will do a background and reference checks. For more information regarding this position, please contact: Allen Orthotics & Prosthetics by phone 432-683-3788 or Fax 432-683-6470.

Medical Associate
Great opportunity with benefits after 3 months. Strong computer skills. Up to $15 per hour DOE. Contact Human Resource Department, 855-702-9041.

Phlebotomy Certification Class (blood drawing)
Odessa, June 1 & 2, $300 Call 505-410-7889 or 505-410-9559. swphlebotomy.com

PRN RN/LVN
Martin County Home Health is now taking applications for a PRN RN/LVN for weekend call. Competitive pay, call pay and mileage reimbursement. Call Allison Roy RN/DON at 432-607-3249, or fax resume to 432-607-3299.

RN's Wanted
Hands of Compassion Home Care seeking full-time RN's w/minimum 1 year Home Health experience. Must be willing to travel and be currently licensed by the State of TX. Bilingual preferred. Sign-on bonus for qualified candidates. Excellent pay and benefits. Apply online @ www.hochomecare.com or call Larry at 432-218-7996.

Veterinary Tech/Receptionist
Full-time Veterinary Technician & Receptionist needed for animal clinic. Computer experience preferred for Recpetionist. Send resumes to:c/o Midland Reporter-Telegram, M-27, 201 E. Illinois, Midland, TX 79701

HOSPITALITY & TRAVEL

Housekeeper & Hostess
Hampton Inn FT
5011 North Loop 250 W.
Midland, TX 79707
Now hiring Full Time housekeeper's and weekend breakfast hostess. Apply in person at 5011 West Loop 250 North, Midland TX. 79707.

Now Hiring
Hilton Garden Inn, Midland FT
Midland's Newest premier full service hotel. Opening Soon. Is accepting applications for...Front Desk, Night Audit, Van Drivers, Maintenance, Housekeeping, Bartenders, Waitresses, Cooks, Dishwashers, and Servers, Full/Part-Time. Apply in person, next door at: TownePlace Suites, 5508 Deauville Blvd, Midland, TX 79706. EZ Rider Bus Route # 1.

OTHER JOBS

suddenlink

Come be a part of one of the top cable broadband providers in the U.S.! Suddenlink offers advancement opportunities, competitive pay & benefit package including 401K, medical, dental, vision, generous discounts on services & more!

Now Hiring in Midland, TX
CCR I – Retail
Direct Sales Representatives
Broadband Technician IV
Technical Operations Supervisor

For job descriptions, requirements and to apply, go to our website. www.work4suddenlink.com Apply today!

Suddenlink is an EEO/AAP employer.

Account Mngrs, Service Techs, Treater Truck Drivers
X-Chem FT
X-Chem is now hiring for multiple Account Managers, Service Technicians, and Treater Truck Drivers in the Midland area! Qualified Account Managers will have 4+ years of sales experience in the oilfield industry and a strong ability to build and maintain key relationships and provide solutions to problems. Qualified Service Techs and Treater Drivers will have 1-3 years experience, high school diploma (or equivalent), and a current Class A CDL with Tanker and Hazmat endorsements. We offer competitive salary and outstanding benefits including 401(K) with matching funds, major medical, dental, vision, life, long and short term disability. Additionally, we offer tuition reimbursement, paid vacation and holiday, and much more! Qualified candidates please submit your resume to: **xchemjobs@nch.com**.

All Positions
Firehouse Subs FT
Midland, TX 79701
Now hiring Slice, Prep, Cashiers, Catering & Kitchen help for AM/PM positions. Pay up to $14. Apply in person: 2900 W. Loop 250 North, Ste 162.

Available Openings
Wyndham Garden: Office Manager, Front Desk Clerk, part time Night Auditor, Housekeeping, Houseman, Laundry, Handyman, Maintenance, Cooks, Servers, Bussers. Pay based upon experience.
Email resume to midtownhotelgm@gmail.com or bring resume to 3100 W. Wall Street

MERRY MAIDS
Now Hiring! FT/PT
Apply in Person.
Weekly Pay. No Nights! No Weekend! No Holidays!
2706 W Cuthbert Bldg. B 205, Midland, TX 79701.

Nursery Worker
St. Nicholas' Episcopal Church PT
St. Nicholas' Episcopal Church hiring a Nursery Worker for Sunday mornings from 9:00am to 11:00am. Must be 18yrs. Or older. $25.00 per hour. Call the Parish Office at 432-694-8856 for more information.

RV Service Position
Golden Coach & Marine
306 E. 2nd St.
Odessa, TX
Must be honest, courteous, self-motivated. Experience preferred. Good Hours & Good Benefits. Please apply in person or send resume to clintgolden@yahoo.com .

Service Driver
B&W Chemical Toilets FT
4500 S State HWY 349
Midland, TX 79706
Service Driver needed for portable toilet business. Must have a good driving record. Health insurance & 401K available. Please apply in person or call 432-685-1082.

Staff Members
The Boys & Girls Club of Midland seeking Staff Members. After school and summer help, $8-$10 per hour. Background and drug test. Call Michael 432-683-0050 only between 1 & 3 or 6 to 8.

Warehouse and Shop Personnel
The Haligren Company of Midland FT
Warehouse and Shop Personnel needed. Must be 21 and have clean driving record. Call 432-561-8705 or apply at 2609 South County Road 1257, Midland, TX.

RESTAURANT & FOOD SERVICE

Domino's Pizza

NOW HIRING DELIVERY DRIVERS CSRs SHIFT LEADERS

***Drivers:** Make cash everyday, great part time & full time shifts, Starting wage of $7.50 an hour (no split tip/wage here) plus delivery reimbursement, plus tips. ***CSRs:** Great part time & full time shifts, Starting wage of $8.25 an hour, Bright & Friendly people only! ***Shift Leaders:** great part time & full time shifts, Starting wage of $10 an hour, Flexible Schedules. Apply at any Domino's Pizza Midland or Odessa or send resume: cassie@clearwire.net
Senior citizens & stay at home moms always welcome. EOE

ATTENTION $TUDENT$

Are you a little short on cash!

Our Works Training Program may be just the answer you're looking for. Work 3 to 4 hours; afternoons and evenings in an exciting work program that teaches you the basic sale and marketing skills you need to succeed in life. You'll work with 6 to 10 other young people getting new customers for the areas leading newspaper and can earn $100 to $150 per week. If you like talking to people and having fun, for an opportunity to: Make money! Make friends! Gain valuable work experience!

Apply, Text or Call 1-918-260-7047

FaithWorks

"Youth work Training Program"

mywesttexas jobs

http://www.mywesttexas.com/jobs

Midland Reporter-Telegram in partnership with monster

OTHER JOBS

Midland Reporter-Telegram HAS IMMEDIATE OPENINGS IN IT'S DISTRIBUTION DEPARTMENT FOR PART TIME DAY ASSOCIATE

NOW HIRING EXTRA! EXTRA!

Part Time Day Associate - MUST BE DEPENDABLE

Must be able to work Monday thru Saturday from 8am-6pm. Tuesday will be here later till about 8 or 9 pm. Need to be able to work on your feet thru 6-8 hour shift. Will work at night occasionally. We will train the right person

Pay 10.00 per hour paid every 2 weeks

These positions require some physical lifting of 5-15 lbs. Must be able to bend and stand for at least a 6 hr. shift. No experience required we will train you. Work performed in this department includes processing and handling of newspaper bundles. Applicants must be dependable, be over 18, and have a valid ID card and social security card with dependable transportation.

Apply in person at: 201 E. Illinois Lobby Information Desk • Monday-Friday 8-5 or email: ahfworth@nearstop.com

NO PHONE CALLS PLEASE

General

NEWSPAPER STREET CORNER SALES

Midland Reporter-Telegram

Selling Newspapers On The Street Corners (avg. income $50.00 - $100.00/day)

MUST BE AT LEAST 14 YEARS OLD SUNDAYS ONLY IF INTERESTED CALL TOMMY 967-2267

"Two hours every morning paid off a $2,000 credit card debt."

Want to pay down your credit cards??

Do you have a reliable Car with insurance and a phone??

Become a Midland Reporter-Telegram carrier.

Contact: Tony 687-9002

RESTAURANT & FOOD SERVICE

All Positions
Back In The Day Cafe FT
4317 West Illinois
Midland, TX 79703
Hiring for all positions. Experience preferred. Apply in person, no phone calls.

All Positions
La Bodega Mexican Restaurant FT
2700 N. Big Spring Street Apply in Person
Midland, TX To fill out application.
La Bodega Midland & Odessa, located at 7th & Dixie is now hiring for all positions.

All Positions
Osaka Japanese Steakhouse FT
Would you like to make $15-$20 an hour? Now hiring Hibachi Chef. Will train. Also need all positions: Waitress, Hostess, Cashier, Bartenders, Bus Help, - Dishwasher & Kitchen Help. Apply in person: 1207 Tradewinds Blvd. 79706.

All Positions
Schlotzsky's Deli is looking for hard working individuals. We are currently hiring team members, team leaders and managers. Fun, grease free environment. Apply today at 1109 Andrews Hwy. or 5211 W. Wadley.

General Manager, Breakfast Cooks & Servers
Lori's Cafe needs qualified • Breakfast Cooks & • Servers. Top pay for experience. • Cooks starting at $13.00/hr • We are also seeking an Experienced Restaurant General Manager who is able to move through all restaurant positions, close registers, generate sales reports, basic accounting and back of house required. Customer service skills and small business minded is essential as we are still locally owned and family oriented. Please email resume to lorincafe@att.net or bring resume or application in between 9-11 or 1-2. Hours of operation are 6AM-2PM.

Grill Cook & Baker
Main Street Diner FT
Experienced Grill Cook and Experienced Baker. 811 S. Main St. Midland TX. call apply 10-11am & 1-2pm. Wages depend on experience.

RESTAURANT & FOOD SERVICE

Kitchen and Waitstaff
Torino's Pizza Bar FT
Now hiring for kitchen and waitstaff. Apply in person @ 3303 N Midkiff Rd #110. Ask for Teresa. 432-218-6943.

Restaurant General Manager & Assistant Manager
We are looking for self-motivated leaders to join our team. As a Restaurant Manager at one of our restaurants, you will be an important member of the team who'll drive the JumBurrito Brand and deliver on the JumBurrito promise of "the prefect burrito experience" to every single customer. You'll be responsible for managing our human resources, meeting our operational, financial, goals and objectives. If you exceed our expectations you can progress rather quickly in our company. Salary/bonus/401k/vacation. email resumes to sgallego@jumburrito.com

Waitstaff and Cooks
Murray's Deli FT
Now hiring Waitstaff and Cooks. Apply in person at 3211 W. Wadley Midland, TX. 79705

Waitstaff
Kuo's Chinese Restaurant FT
Must be able to work weekends. Schedule subject to change. Split shift. Apply in person at: 3303 N Midkiff, suite 152. Midland, TX 79705.

RETAIL JOBS

Retail Sales
Wood's Boots FT
Midland, TX 79701
Wood's Boots. Full-time and Part-time positions available. Great customers and the best hours in retail. Benefits provided. Apply in person at: 4803 Andrews Hwy or 812 West I-20.

SALES JOBS

SALES REPRESENTATIVE

The Midland Reporter-Telegram Advertising Department is looking for an Outside Sales Representative.
The ideal candidate will have a proven track record of personal sales successes, preferably in a newspaper/media environment. Some knowledge of the advertising industry would be helpful, but not required.

Duties for this position will include, but are not limited to selling advertising in all print publications of the Midland Reporter-Telegram and all online products, including mywesttexas.com.

The right individual will enjoy an excellent compensation and full benefits package. If you are the one we are looking for, please send current resume to:

We're Raising the Bar!

Desirable Qualifications & Skills:
- Ability to work in a fast-paced, deadline oriented environment
- Excellent customer service and time management skills
- Highly organized with the ability to work independently with minimal supervision
- Detail-oriented with good communication, spelling and math skills

Midland Reporter-Telegram

Jeri Houston, Advertising Sales Manager
Midland Reporter-Telegram, 201 E. Illinois Avenue, Midland, TX 79701
or email to: jhouston@mrt.com

EQUAL OPPORTUNITY EMPLOYER • NO PHONE CALLS PLEASE

SKILLED LABOR

ESI Journeyman Line Department

Huge opportunity for the right individual!

- Extensive experience as Overhead Lineman
- Preferred proficiency in RUS/REA 1728F-803, GO-95 & SJV-1387A
- Strong Leadership Skills
- Good Organizational and Communications Skills
- Ability to communicate with many different groups

Comprehensive Benefit Plan including Health, Vision Plan, Life Insurance, Paid Vacation, Sick and Holiday Pay
Salary is negotiable DOE

Ph. (432) 563-0020 - Contact Jonathan Cadd, ESI Midcontinent Area Manager
Email resumes to esi-midcon@elect-systems.com
jcadd@elect-systems.com • Vlagos@elect-systems.com

EOE

Allied Oil and Gas Services, LLC
Allied Oil and Gas Services, LLC is a leading independent cementing and acidizing service company seeking applicants for the following positions: Service Supervisors, Bulk Plant, Bulk Equipment Operators, Pump Operators, and Mechanics. Allied offers an excellent compensation and benefits package including: competitive pay with job bonuses, medical, vision, dental, 401k with company match, HSA or FSA, and company paid life insurance. All operator positions require a class A cdl and hazmat preferred. Qualified applicants may request applications at 866-670-2627 or email HR@alliedservices.com.

Backhoe and Kill Truck Operators
Wanted Backhoe operators and Kill Truck Operators with CDL. Call 432-682-7201 or apply at: 2908 N. County Rd 1150, Midland, TX.

CDL Drivers
Evergreen Tank Solutions FT
Evergreen Tank Solutions is Now Hiring experienced CDL Drivers. Winch Truck Exp Needed. Must be able to pass background check. Company offers full Benefits Package// Pay is DOE up to $21/hr. Home every night. Apply in person at: 12198 Hwy 191, Midland, TX 79707. Call 903-867-1039. Evergreen is an EEO.

SKILLED LABOR

Fab Shop Radiographer
Fab Shop Radiographers West Tx Area $28-$35 AWS&ASME experience;IRRSP Safety Cerd or equivalent; formal training & verifiable certs & documents.1:00pm-10:00pm shift;benefits, 401(k), Pass DOT Physical, drug test, clean MVR. Apply at needrad@aol.com

FIELD TECH
Confidential Employer FT
Fast growing Oil Field Service company, Seeking Field Techs/Service Hands, good benefits, competitive pay. Previous Oilfield Experience a plus. Class A Or B CDL a plus. Pay depending upon experience. 903-841-0993 or fax resume 903-236-8802

Field Technician
Blueknight Energy Partners FT
Midland, TX 79701 0-1 Years Exp.
BKEP is looking for Field Technicians in Pecos, TX. Responsible for efficient operation of field gathering & pipeline systems. Maintenance & repair. Excellent Pay & Benefits, 401K, PTO time. Apply at www.bkep.com

Flare Technician/Specialist
Natural Gas Services Group FT
NGSG has immediate opening for a Flare Technician/Specialist. This person must be familiar with hand tools and electronics. Must also be familiar with electrical power including 110V AC and 12 VDC power systems. Must have a good driving record. Will train. Excellent Salary and benefits for the right person. For more information or to submit your resume contact employment@ngsgi.com or call (432) 262-2700.

Journeyman Electrician
Citywide Electric FT
Journeyman Electrician for residential and commercial service work. **$24 plus an hour DOE with benefits**. To inquire on this position please call **Citywide Electric** at **432-697-6456**.

Journeyman Plumber
Confidential FT
Journeyman Plumber needed for new commercial. Join our growing company. Please call Superior Plumbing 432-687-5905, M-39721.

Licensed Commercial Plumber & Exp. Helpers
TMI Mechanical currently hiring **Licensed Commercial Plumbers & Experienced Helpers** for local jobsites. We offer top pay (up to $26 per hour for the right individuals), medical, paid vacations and holidays. Must have good driving record. Please call 432-686-0002 for interview.

Multiple Position
Nolan H Brunson is looking for experienced Tandem Operators, Haul Truck Drivers, Swampers, and Pumping Unit Inspectors for its Midland yard. Nolan H Brunson has been serving the Permian Basin for over 65 yrs, we offer top competitive wages, health/vision/dental insurance, 401 K plan and paid holidays and vacations. Nolan H Brunson is the premiere Pumping Unit Service company in the Permian Basin, with yards in Midland-Hobbs-Andrews, please call Yard Mgr. Trey Aguilar @ (432)-557-4636 or come by in person @ 2306 N. FM 1788.

Multiple Positions
JW Williams, a URS Flint Company, is now hiring for 6G Code Welders, Assembly Hands, and Forklift Operators. We offer full benefits. Please apply in person at 12808 West County Rd. 91 Midland, TX 79707.

Pipeline Mechanic
Blueknight Energy Partners FT
Midland, TX 79701 0-1 Years Exp.
BKEP is looking for Pipeline Mechanics in Midland, TX. Performs maintenance & repairs on pumps, meters, valves, motors & other crude facilities. Great Pay & Benefits, 401K, PTO. Apply at www.bkep.com

Plumber Helpers
Carroll Plumbing FT
Plumber Helpers needed, self motivated. EXPERIENC preferred. To apply come by 1207 S. Garfield Call 432-687-4507.

PUMP TECHNICIAN
QUINN'S PUMP INC. FT
Seeking a Warehouse/Shop Supervisor. Experience in a machine shop environment is necessary. Ability to train and develop new personnel as needed, while maintaining high standards of quality, efficiency and safety. Quinn's offers a great benefit package along with paid vacation and 401K. Salary DOE. If you are interested in the position, please stop by our office @ 3611 East Hwy. 158, Midland, TX, to apply or contact Bobby Hale. Serious inquiries only!

Welders
M & D Welding FT
Single hand contract needed. Oil field experience a plus & Drivers License a must. Salary DOE. Please call for application at 432-520-3853 or 432-638-8266.

TRANSPORTATION & LOGISTICS

CDL Drivers, Non CDL Drivers & Dispatcher
B & B Wrecker Service is looking to hire **CDL Drivers, Non CDL Drivers** & **Dispatcher**. Must be 21 years or older. Good driving record. Paid every Friday. Health Insurance provided. Please come by **2823 S. Rankin Hwy**.

Class A CDL Truck Drivers
Prefer drivers with Pneumatic Tanker experience. Benefits include: driver $2,000 sign-on bonus, medical, life and dental insurance, and paid vacation. Applicants having experience hauling sand and/or dry cement helpful. Good driving record, DOT, drug & alcohol testing required. Apply in person, call **432-563-1894** for interview or online @ **www.silverlinetx.com**

Delivery Driver
Ferguson Enterprises FT
Immediate opening for Delivery Driver. Must have a CDL license. Competitive wages. Background and drug test required. Apply in person at: 2121 W. Florida. Midland, Tx 79701. E.O.E.

Drivers
JM Oilfield FT/PT
Hiring CDL Drivers to run vacuum trucks, drivers are required a min. of 2 years experience & tanker endorsement. At our 3 locations. Luling, Three Rivers & Monahans, TX.
- Starting pay $17 per hour/ after 90 days $18/after 120 days $19
- Benefits
- Overtime
- New equipment, etc...
- Now hiring Winch Truck drivers.

For more info, call: 830-672-8000 or 432-943-4451

DRIVERS NEEDED IMMEDIATELY
Regional Ice Manufacturer Seeking Route Delivery Drivers for the Midland, TX. area. Home Every Night. Class A or B CDL Required. Pre-employment Drug Screen and Clean Driving Record a Must. Able to lift minimum of 50 lbs. Pays an excellent hourly wage and commission. Please call 1-800-321-5558.

Drivers
VACUUM TRUCK DRIVERS NEEDED "IMMEDIATELY" (Odessa/ Pecos) HIRING NOW!!!!! CDL DRIVERS Tankers Endorsement needed for vacuum trucks! Great Weekly Pay! 90-100 hrs a week. Great equipment. Medical Benefits. Get to go home after every shift. Shifts are 12 hrs. 7-7. Must have 2 years experience, live in Midland/Odessa or surrounding areas. Please come by 3404 W. Illinois Ste. 204 or call Beverly @ (432) 262-3403

HELPERS NEEDED IMMEDIATELY
Regional Ice Manufacturer Seeking Helper for Route Delivery for the Midland, TX. area. Able to lift minimum of 50 lbs. Pays an excellent hourly wage. Please call 1-800-321-5558.

Let Classifieds Work for You! Call

432-682-6222

Search us online: www.mywesttexas.com

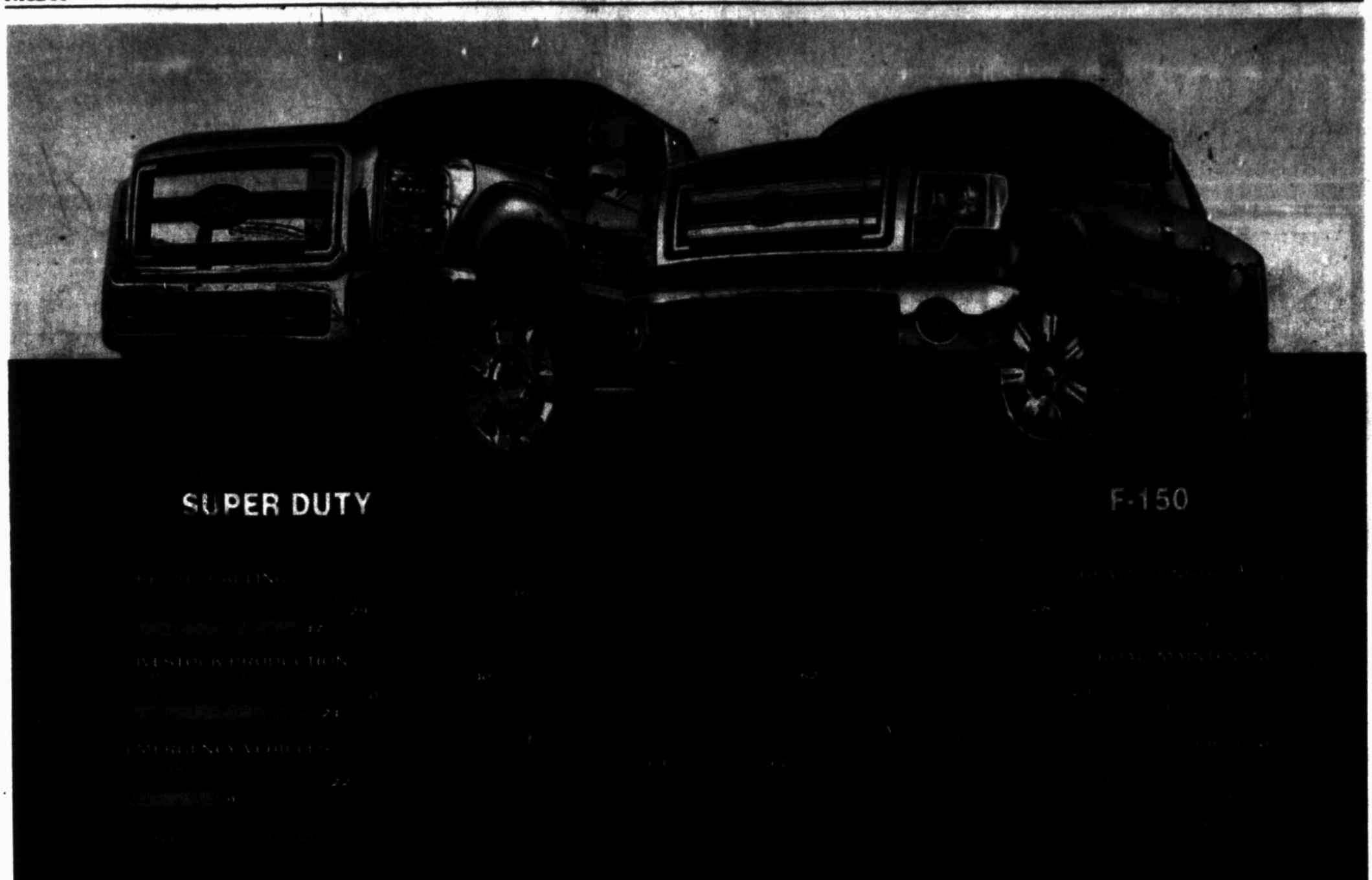

OWN THE TRUCK THAT OWNS WORK

ENTIRE STOCK
2013 FORD F-150 SUPER CREW XLT, FX4, FX2, LARIAT, PLATINUM

$7,000 OFF MSRP

$2,500 FACTORY REBATE TO DEALER
$1,000 FORD CREDIT REBATE TO DEALER
$3,500 ROGERS FORD DISCOUNT
AFTER ALL DISCOUNT AND REBATES MUST FINANCE THRU FORD CREDIT
*DOES NOT INCLUDE XL WORK TRUCKS

ENTIRE STOCK
2013 F-250 CREW CAB F-350 DIESELS XLT, LARIAT

$8,000 OFF MSRP

$3,500 FACTORY REBATE TO DEALER
$1,000 FORD CREDIT REBATE TO DEALER
$3,500 ROGERS FORD DISCOUNT
AFTER ALL REBATES AND DISCOUNT
*DOES NOT INCLUDE XL WORK TRUCKS

ENTIRE STOCK
2013 FORD EXPEDITIONS XLT, KING RANCH, LIMITED

$7,000 OFF MSRP

$4,000 FACTORY REBATE TO DEALER
$500 FORD CREDIT REBATE TO DEALER
$2,500 ROGERS FORD DISCOUNT

ENTIRE STOCK
2013 FORD EXPLORER BASE, XLT, LIMITED

$3,000 OFF MSRP

$2,000 FACTORY REBATE TO DEALER
$1,000 ROGERS FORD DISCOUNT

ENTIRE STOCK
2013 FORD ESCAPE SE, SEL, TITANIUM

$3,500 OFF MSRP

$2,000 FACTORY REBATE TO DEALER
$1,500 ROGERS FORD DISCOUNT

ENTIRE STOCK
2013 FORD EDGE SE, SEL, LIMITED

$3,500 OFF MSRP

$2,500 FACTORY REBATE TO DEALER
$1,000 ROGERS FORD DISCOUNT

ROGERS

Ford LINCOLN

2012 Readers' Choice Awards Reporter-Telegram

4200 W. WALL - MIDLAND, TX - 432-694-8801

All Prices + TTL With Approved Credit

facebook www.rogersford.com twitter

homes & classified

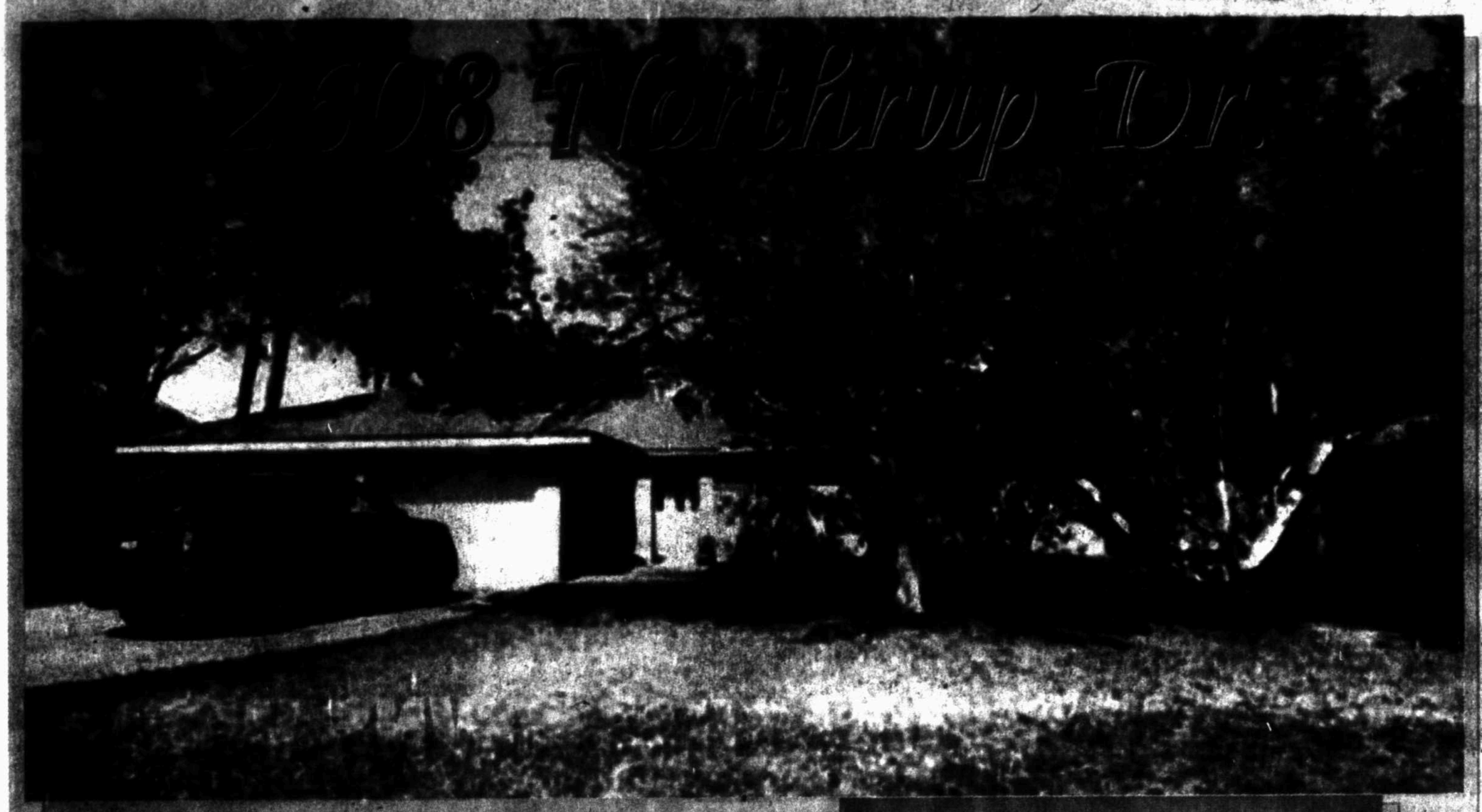

This home on 2608 Northrup Dr. is situated in an area that offers peace and quiet, but yet is conveniently close to just about anywhere in Midland. Close to Fannin Elementary, San Jacinto Junior High and Midland High School, this 2948 square-foot home is the ideal place for parents to raise their children in the Tall City. It offers four bedrooms, three bathrooms, two master suites with one sequestered, two fireplaces, two living areas, dining areas, a covered patio and a garage. The front yard, green and comforting from the trees that provide shade in the summer breeze, has a front driveway leading into a two-vehicle garage. The garage, perfect for storing your children's' bicycles, also has additional workspace for dad to play with his tools.

Passing through the frosted-glass front door, a quaint brown foyer treats gazers with welcoming décor. You'll be sure not to miss the first living room as big as Midland's night sky. The carpeted living room features a fireplace with white bricks and the flexibility to configure where and how you want the furniture to be placed. The living room has easy access to the kitchen area, making serving guests food as they converse by the fireplace a cinch. The large kitchen has a tile floor, two ovens, flat electric stove and a large window, perfect for a breakfast meal view for the kids. The white cabinets feature metal handles, conveying cleanliness and gourmet dining in a home setting.

The kitchen leads into a hallway with two doorways. One leads into the second living room, bathed by the warm glow of the sun in the afternoon. This living room also offers plenty of space for furniture, desks, TVs, exercise equipment or walking room for gatherings and parties. The many narrow windows dividing the living room from the L-shaped backyard fill the room with sunlight. With the built in wooden white shelves, kids can store their board games, video games and books, keeping the room clean and tidy.

The master bedroom features its own separate fireplace, perfect for mom and dad to have a romantic date right at home. The master bathroom features a sun ceiling that adds to a peaceful and relaxing bath. The other master bedroom, adjacent to the front entrance, has a beautiful view of Northrup Drive and its own bathroom with shower. Down the hall from this bedroom are two additional bedrooms that can also be converted into office rooms. These are ideal for little ones to rest and do their homework.

This home is in the middle of the block of a quiet neighborhood that is ideal for a family wanting to escape the hustle and bustle of the city but still be a short drive's away from it.

This home is listed at $275,000. More information can be obtained from DeLaura Gammage with Legacy Real Estate at 432-288-3880 or at degammage@aol.com.

If you're selling the home where your memories were made, or buying the home of your dreams, call your home specialist today...

LEGACY
REAL ESTATE

2011 Reader's Choice Awards

DeLaura Gammage Realtor/Agent
432.288.3880
degammage@aol.com • www.delauragammage.com

A COMPANY THAT GIVES BACK

could be the small change that makes a big difference in your life.

What does a better job mean to you? Is it a close sense of community? Support for the charity that means everything to you? Whatever it is, Monster has the tools to find it. With millions of jobs, unparalleled search technology and professional networking, we can easily find the job that's right for you. And now you can access all of this on your mobile device. Monster. Find Better.™

mywesttexas

Brought to you by Midland Reporter-Telegram

mywesttexas.com/jobs

MOBILE READY.

BMW of the Permian Basin

2010 BMW 335i Convertible Titanium Gray/Beige Sport, prem,cold, weather pkgs, nav, sat, CPO & dealer upgrade, 61k miles

2012 BMW 528i Titanium Silver/Oyster Premium Pkg, NAV, SAT, Htd Seats 10k miles

2012 BMW 128i Convertible Red/Tan, M Sport, Auto, Htd Seats, SAT, Premium Pkg, 6k miles

2011 Mercedes S550 Black/Black Premium 2 Pkg Factory Warranty 16k miles

2011 BMW 528i Coupe Vermilion Red/Black Sport Pkg, Xenon, SAT, Sunroof, 15k miles CPO, reduced

2012 X5 50i Silver/Beige Sport pkg, Sport pkg, Prem sound, 20" wheels, 18k miles

2007 BMW 650i Convertible/Gray soft Silver Graphite Cold, Sport, Night Vision, Head up, Bluetooth, Sat, Heated seats, 25k miles

2012 BMW X3 2.8i White/Beige AWD, SAT, Nav, Panoroof, Xenon, Tech Pkg, Cold Pkg 8k miles

2011 Cadillac Escalade Mocha Metallic/Black 2nd, Htd & cool Seats, DVD, Nav, 3rd row 48k miles

bmwpermianbasin.com

LINCOLN 2000 Town Car. 140k miles. Great condition. Nearly new tires. New rear airbags, Cold AC. New 2013 tags. Very clean, non smoker, garage kept. $3000 OBO. 432-290-0935

LINCOLN 2007 MKX. 70K miles, totally loaded, $16,500. Call 432-413-8047.

LINCOLN 2011 MKS Luxury Sedan with all the bells & whistles. $23,500. 432-684-4407 or 432-260-0010

NEW TODAY!

MAZDA 2011, CX-7, Auto, 20K miles, silver, leather seats, very good condition, $19,000. Midland, call or text (432)853-0998.

MERCEDES C300 2008: Black/Black, Fully loaded, 76,000 miles, $21,000 Or best offer. 817-694-1946

MERCURY 2008 Mariner 95k miles, $10,100. 432-699-7702 or 432-559-0040

NISSAN 2004 Maxima SE V6, auto, We finance. B&B Auto Sales 432-683-6222

Fax Your Classified Ad Today! 682-6999

NISSAN 2006 350Z Touring. Gray with black interior. New tires. Asking $13500 or best offer. 325-370-1174

NISSAN 2009 Altima, 4dr, We finance. Call B&B Auto Sales 432-683-6222

OLDS 1997 Regency, gold, 4 dr. only 110k miles! $2,250. 432-218-9941

TOYOTA 2005 Camry XLE Clean Title in hand, engine and AC run great. New tires and a new crank shaft pulley. Remote start and premium rims. 188K miles. $6500 AS IS. Cash Only! Call or text 432-978-8177.

TOYOTA 2006 Camry XLE. White, V6, leather, moon roof, 57k miles. Excellent condition. Asking $14,500 obo. Call 432-559-4039 or 432-559-1436.

WANTED!
Will buy wrecked & unwanted cars, trucks & RVs. FREE pick-up. 432-685-4078

Antique & Vintage

MERCEDES 1981 380SL Roadster, $9,000. 432-638-0311

MERCEDES BENZ, 1967 250SE Coupe. Gas, 4 speed on floor, European model, very rare. Looks brand new. Garaged and under cover. Serious inquiries only! $38,000. email bkagrawal@aol.com. or 432-688-2406

Pickup Trucks

2002 GMC pickup SLT, 88,000 miles, super clean, 10 ply tires, black w/ silver strip on bottom. $10,500. 432-894-0159.

CHEVROLET 2012 2500HD LTZ Z71 Crew cab Duramax and Allison. White with tan heat and cool leather, navigation, back up camera, loaded, new tires, folding bed cover. Very Nice. 28k NADA $51,600 asking $47,000. 432-682-3214 or 432-559-0001

CHEVY 2005 Silverado Crew Cab 2500 Heavy Duty. 52K miles, bedliner, toolbox and grillguard. Silver outside, charcoal inside. New: Alpine CD Player/Radio. Asking $17,500 OBO. Call 432-366-7105

CHEVY 2007 Avalanche LT 4X4, leather, Navigation. B&B Auto 683-6222 or 559-4977

FORD 2004 F150 Super Crew XLT V8. We finance. B&B Auto Sales 432-683-6222

FORD 2007 F-150/V6 STX single cab, 74k miles, white, running boards & towing package, excellent condition, $12,900, 432-889-3907.

FORD 2012 F-350, 4 wheel drive welding truck, $55,000. 832-799-8468.

NISSAN 2004 Titan, crew cab, 4x4, lift kit. We finance. B&B Auto Sales 432-683-6222

NISSAN 2009 Titan, 4 door, 5.6L SE Great condition. Call Jacob for details 432-312-0521.

SUV & Sport

1986 FORD Bronco II 4x4, V6 5 speed manual, low miles, 76,600 miles. Red. Very good condition. $3,500. 432-687-4454 432-352-7933.

4WD & SUV

CADILLAC 2007 Escalade, loaded. We finance. B&B Auto Sales 432-683-6222.

FORD 2004 Expedition, 3rd row seat, warranty. We Finance. B&B Auto 683-6222.

GMC 2004 YUKON 2WD 4.8L Auto, 98K miles, White with Gray Cloth, Very Nice. $11,500, Midland, Call or Text (432) 557-0253

Fax Your Ad 682-6999

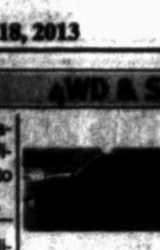

GMC 2005 Yukon $10,000 OBO. Milage: 98,000. Very good condition. Only one owner. Non-smoking. Call 432-599-1637 for details.

GMC 2005 Yukon, 66k miles, 3rd seat. We finance. B&B Auto Sales 432-683-6222.

GMC 2011 Yukon Denali excellent condition, sand color, garaged, loaded, 28k miles, $43,900, 432-269-8603.

AWD & SUV

Auto Sure Sell

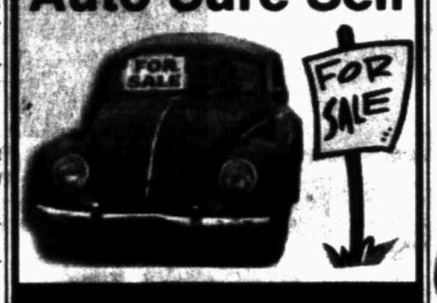

30 days
Midland Reporter-Telegram
30 days
Mywesttexas.com
New Today Banner
1st day only
Up to 10 lines of text
$40
(each line after $5)
(Private Parties Only)

NISSAN 2002 Xterra 97000. 115k miles, in great condition. Has Bluetooth stereo and trailer hitch. Please call or text 432-934-6462

Commercial Vehicles

Trucks & Trailers

VOLVO 2005, ISX engine, 10 speed, 900k miles approx, color red, $23,000 OBO, 432-268-7879, 915-282-0054.

Specialty Vehicles

1987 INT, EAGLE DUMPTRUCK NIT 400 CUMMINS. 180,000 MILES ON REBUILT MOTOR. DOT INSPECTED. COLD A/C. 75% RUBBER. TRUCK IS WORK READY. $18,500.00 SERIOUS INQUIRIES ONLY!! 432-631-3540

Recreational Vehicles

Motorcycles

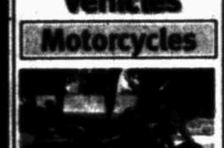

2001 HD Fatboy, 19K miles, 1 owner, chromed out, many extras, immaculate condition, always garaged, $11K firm. 972-533-7757

Motorcycles

2003 HARLEY Davidson Centennial Edition Duece. Fuel injected with 10,000 garaged miles, 1 year only Gun Metal Pearl paint, all the chrome and whistles you could want. $10,500.00 OBO Please call 432-557-1228.

2009 SUZUKI Boulevard M50Z Special Edition Little over 6,500 miles, leather saddle bags, windshield, and sissy bar. Runs and looks great!!! $6,800 OBO 432-559-5299

YAMAHA 2009 FZ-6, 8,200 miles, Cee Bailey windshield, Shad trunk, $5,400. Call 432683-7607 after 5:00pm.

*KAWASAKI 2005 Vulcan 750, 6991 miles, good condition, dressed up, $3500. *Harley FLHT 2007 Electra Glide Standard 12,642 miles, good condition, accessories $12,500. Call 432-230-4824

RVs

'08 MONTANA 5th Wheel 38', 3 slides, 3 year transferable warranty, tires, batteries, brakes and bearings replaced March 2012. 1 Owner, no smoker, no pets, Very clean! flat screen TV, Sony surrond sound, Lots of storage in/out. Washer and dryer closet. Lots of extras. $26,000 817-793-3662

RVs

1998 COACHMAN Santara QB 344, 460 Ford, 45k miles, K&N intake, Banks exhaust, 7kw generator, hydrolic jack, awning, 2 air conditioners, 4 burner stove with oven, microwave with vent, sleeps 4, 1 queen, 2 twins, Call Don 325-660-7687 in Buffalo Gap.

GEORGETOWN XL 2005, 36' V10 Ford, 21,000 miled, 2 slide outs, Queen bed, Shower/Tub, refrigerator/freezer, microwave convection oven, Fireplace, 2 TV's, satalite dish, Generator, 2 air conditioners, non smoker, non pet, Asking $49,500 575-623-9352

RVs

2000 34ft FLEETWOOD PACE ARROW VISION. Non Smoking. Sleeps 4, great storage 2 slides, pneumatic outlet for toad brake, Ford V10 engine. Norcold Frig combo (new in 2010), added wooden cabinet gives 2 extra drawers & 4 sq. ft more counter top. Many extras. 56,000 miles, $32,500 Joe 903-513-1798.

2004 VISTA Trail Bay 31' tongue pull, 1 slide out, full size tub/shower, middle bath, front queen , 2 large propane tanks, new battery, equalizer hitch w/ sway bar control, good tires, very good condition. $9,750. 432-557-2243 or see at Big 3 Tire.

RVs

2006 HOLIDAY Rambler Savoy 29'. 1 large slide out. Great condition, $13,000. 432-889-6935.

2006 WINNEBAGO Adventurer 37B. GMC Workhorse Chassis, 8.1L Vortec V8 w/18,322miles. Has had excellent care. Most options and many upgrades since new inside & out. Call 719-233-2934 to see it in Lubbock.

2008 CAMPER TRAILER 20ft, no slide-outs, excellent condition, loaded $10,000. 817-694-2264.

FOREST RIVER 2012 V-Cross Platinim Model 32 VFKS. Loaded, has been parked under cover, sacrifice $24,000 Call 806-934-0057.

Today's Sudoku Puzzle brought to you by Swimming Pools by Quiroz's Companies.
Swimming Pools by Quiroz Companies
Hurry To Get Your Spot In Line!
For Your New Swimming Pool Or Repairs.
30 Yrs. Experience
Felix 631-6734
Matt 631-2475

SUDOKU

THE SAMURAI OF PUZZLES By The Mepham Group

Level: 1 **2** 3 4

	4						1	
		8				6		
			6	8	3		9	5
	8		2	6		9		
							7	
				7	1		2	
1	2		4		8			
		4				7		
	3						8	

Complete the grid so each row, column and 3-by-3 box (in bold borders) contains every digit, 1 to 9. For strategies on how to solve Sudoku, visit www.sudoku.org.uk

SOLUTION TO FRIDAY'S PUZZLE

6	1	5	2	8	4	9	3	7
8	7	4	9	6	3	1	2	5
9	3	2	1	5	7	4	6	8
5	2	8	4	7	1	3	9	6
4	9	7	6	3	5	2	8	1
1	6	3	8	9	2	7	5	4
3	8	6	7	4	9	5	1	2
2	4	9	5	1	8	6	7	3
7	5	1	3	2	6	8	4	9

5/18/13

© 2013 The Mepham Group. Distributed by Tribune Media Services. All rights reserved.

Passenger Cars

Mazda of Midland
5115 W. Loop 250 N.
Midland, TX
432-617-2273
SKYACTIV TECHNOLOGY
2013 Mazda CX5 Grand Touring

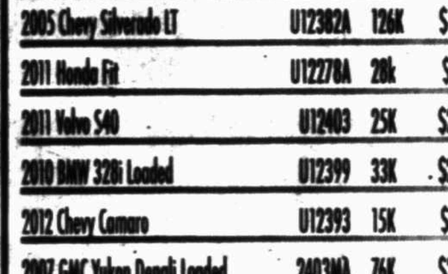

MSRP $30,483
Rebate $1,422
Dealer Disc. $500
YOUR PRICE $28,561
STK. # 1994T

PRE-OWNED

			WAS	NOW
1998 Chrysler Town & Country	U12340A	129K	$6,995	$3,495^{00}
2006 Mazda 3	23038A	105K	$9,995	$8,750^{00}
2004 Nissan Frontier King Cab	23938B	119K	$9,995	$8,884^{00}
2005 Chevy Silverado LT	U12382A	126K	$13,884	$11,995^{00}
2011 Honda Fit	U12270A	28k	$16,375	$14,774^{00}
2011 Volvo S40	U12403	25K	$22,750	$20,884^{00}
2010 BMW 328i Loaded	U12399	33K	$25,884	$23,884^{00}
2012 Chevy Camaro	U12393	15K	$27,975	$24,750^{00}
2007 GMC Yukon Denali Loaded	24038A	76K	$28,884	$25,884^{00}
2012 Dodge Charger	U12343	11K	$30,525	$28,884^{00}
2012 Chevy Tahoe LT Leather	U12385	37K	$37,995	$31,984^{00}
2013 Ford Explorer Limited	U12362	34K	$35,900	$33,875^{00}
2012 Ford F150 Supercrew 4x4 Loaded	U12371	15k	$39,884	$34,884^{00}
2012 Ford F150 Lariat 4x4	U12377	15k	$38,775	$36,750^{00}
2012 Ford F250 Lariat	U12383	38k	$47,500	$38,974^{00}
2011 Toyota Tundra Platinum	U12400	21K	$45,975	$42,975^{00}

Mazda of Midland
5115 W. Loop 250 N.
Midland TX 79707
(432) 617-2273
www.mazdaofmidland.com

Subject to prior sale, plus TTL W.A.C. 32 MPG on CX5 hwy. mileage est. Ends 05/31/2013 from dealer stock.

Passenger Cars

Car Laundry/Traveling nursery

OK. Now really.....today lets you and me talk about another thing that is just driving me crazy! If you can plant tomatoes on your car with the dirt that is caked on it, do you honestly think that you can see out of those windows? Some days I see vehicles that actually have seedlings growing on them they are so dirty! There are vans with no windows that are easier to see in than some of these filthy cars driving around town. Ever been in a muddy lake trying to see underwater? Well, that is what it has got to look like trying to look out when a car has an inch of dirt on the paint and windows! Some cars that were bought new and never washed are the easiest to spot. The dirt and oil and rain spittle have turned the exteriors into a blob resembling lava! Even the wheels and tires are dirty. My gosh.....are your clothes as dirty as your car? Beautify AMERICA! Wash your dirty car! At least get your windows clean enough so that you can see out of them and avoid hitting somebody! This is just another one of those things that seem to be " driving me crazy."

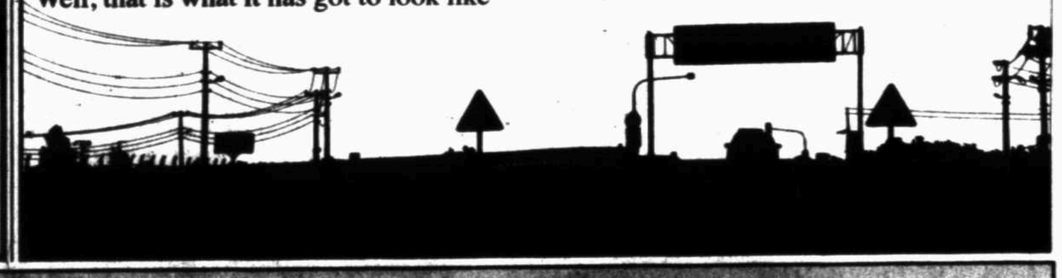

Passenger Cars

Ask the Guys

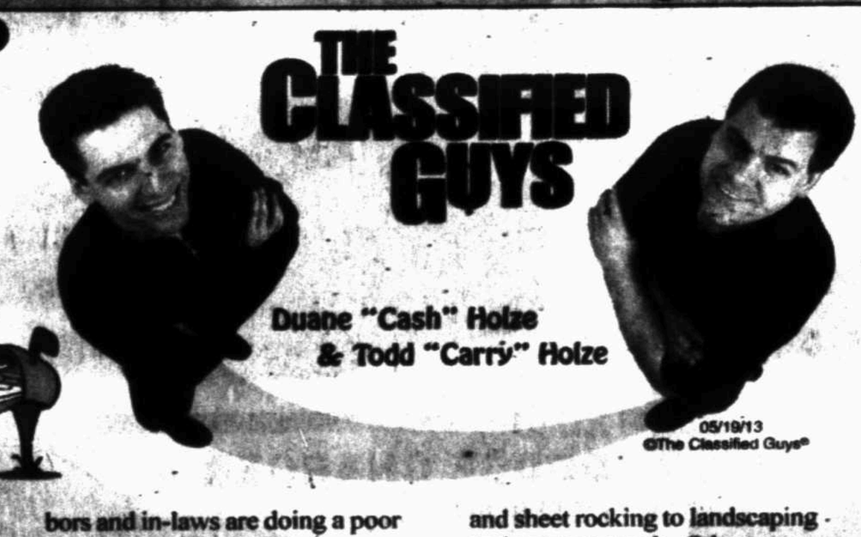

Dear Classified Guys,
After a bit of pushing and prodding, my wife convinced me to make a few repairs around the house. I started by hiring my out-of-work neighbor to wallpaper the bathroom. He thought it went well until I pointed out that the pattern was upside down. That was pretty discouraging. Then my wife wanted a new sink added in the laundry room. I let my "want-to-be actor" brother-in-law do that. During the job, he somehow crossed the pipes in the wall. Now the downstairs toilet flushes with steaming hot water. That can be dangerous if you're not careful! I've had enough. We're adding some cabinets in the basement, but this time I want to hire a seasoned handyman. The classifieds are full of guys offering their services, but how do I know who I'm hiring? What's the best way to tell if I'm hiring a professional or another out-of-work actor?

Carry: There's something to be said for hiring an out-of-work actor to build your cabinets. Harrison Ford worked as a carpenter for George Lucas before landing his first major role in *Star Wars*.

Cash: However, if your neighbors and in-laws are doing a poor job, then you need to hire someone with better skills. Between the wallpaper and the toilet, your bathrooms could use some professional help.

Carry: Now there's nothing wrong with hiring your friends or relatives to do work around your house as long as they have the correct skills for the job. It seems like, in your case, neither of these two had the right experience.

Cash: For complicated jobs like plumbing, it's very important to hire a licensed professional. After all, a leaky pipe can cause a lot of damage to your house.

Carry: Every handyman is different. Some are well versed in multiple disciplines from plumbing and sheet rocking to landscaping and concrete work. Others are more specific in their skills. Whether you hire someone who does it as a full-time job or part-time on the weekends, what matters is their skill level and ability to do the job.

Cash: As you look for a carpenter to build your cabinets, be sure to ask for some references, but more importantly, ask specific questions about their previous experience. Before you hire them, you should feel comfortable in their ability to do the work properly.

Carry: And regardless of who you hire, keep tabs on the job they are doing. That could help prevent something else from going wrong in your bathroom.

Fast Facts

Underwater

Indoor plumbing is something most of us take for granted everyday as we wash our clothes, flush the toilet or turn on the dishwasher. However, even in today's technologically advanced society, there are still many homes without indoor plumbing. According to the government Census, approximately 670,000 homes do not have complete plumbing facilities. Alaska tops the charts with 6.3% of homes missing basic water functions. It is followed by New Mexico (1.8%), Arizona (1.1%) and Hawaii (1%).

Fresh Opinions

Most of us know to ask for references before hiring a professional service. A reference affords you the opportunity to talk to people who have used the service with success. In some cases, however, the references that are given may be outdated. If you want an up-to-date assessment of the service, ask for references from jobs that were completed within the last month. That way you are assured of getting a fresh opinion of the service and quality of workmanship.

• • •

Do you have a question or funny story about the classifieds? Want to just give us your opinion? Email us at: comments@classifiedguys.com.

Reader Humor

Greener Grass

I've been working the same job for twenty years and I'm still years away from retiring. My neighbor, on the other hand, started a lawn mowing business ten years ago and is planning to retire next year.

Recently I bumped into him and asked how things were going. He told me that he's hired three more crews this year and things are busier than ever. I was absolutely stunned at his success.

"I never knew there was so much business in mowing lawns," I said candidly.

He laughed and replied, "There is when you give everybody free fertilizer!"

(Thanks to Garry G)

Laughs For Sale

Apparently mowing "lawns" can be very tiring.

Berg

GMC EXPERIENCE BUICK

3205 W. Wall Street
Midland, TX 79701-3759
(432) 694-7741
www.bergmotors.com

If You Haven't Stopped BERG, You Might Have Missed Your BEST DEAL!

2013 BUICK VERANO
EXPERIENCE BUICK

$499 mo.
WHITE DIAMOND
STK# D6200001
MSRP $32,140
PURCHASE PRICE $32,915 + TT&L

2013 BUICK VERANO

$410 mo.
CARBON BLACK
STK# D613424B
MSRP $27,245
PURCHASE PRICE $26,999 + TT&L

2012 GMC TERRAIN
GMC WE ARE PROFESSIONAL GRADE

$435 mo.
OLYMPIC WHITE
STK# CR301127
MSRP $30,875
PURCHASE PRICE $29,500 + TT&L

2013 GMC ACADIA

$554 mo.
QUICKSILVER METALLIC
STK# D.1100504
MSRP $37,005
PURCHASE PRICE $36,500 + TT&L

2012 GMC YUKON

$609 mo.
QUICKSILVER
STK# CR200309
MSRP $46,173
BERG ALLOWANCE - $2,174
PURCHASE PRICE $43,999 + TT&L

2012 GMC YUKON

$722 mo.
CRYSTAL RED
STK# CR179916
MSRP $55,012
BERG ALLOWANCE - $4,013
PURCHASE PRICE $51,999 + TT&L

2013 GMC SIERRA 1500

$425 mo.
STEEL GRAY
STK# DG179710
MSRP $33,775
GM TRUCK LOYALTY - $1,500
TRADE ALLOWANCE - $1,000
BERG ALLOWANCE - $2,275
PURCHASE PRICE $28,999 + TT&L

2013 GMC SIERRA 1500

$478 mo.
MOCHA STEEL
STK# DG119352
MSRP $36,810
OPTION PKG DISCOUNT - $1,500
GM TRUCK LOYALTY - $1,500
TRADE ALLOWANCE - $1,000
BERG ALLOWANCE - $2,315
PURCHASE PRICE $32,495 + TT&L

2012 GMC SIERRA 2500HD

$631 mo.
FIRE RED DIESEL ENGINE
STK# CP169184
MSRP $49,855
CUSTOMER CASH - $4,000
TRADE ASSISTANCE - $1,000
BERG ALLOWANCE - $3,356
PURCHASE PRICE $39,499 + TT&L

2012 GMC SIERRA 2500HD

$765 mo.
QUICKSILVER
STK# DP162008
MSRP $54,500
TRADE ALLOWANCE - $1,000
TRUCK LOYALTY - $1,000
BERG ALLOWANCE - $2,501
PURCHASE PRICE $49,499 + TT&L

Berg PRE-OWNED
*Pictures for Illustration Purposes Only.

2011 FORD F-150 SUPERCREW
$35,900
ECO BOOST, FX-4, ONLY 20K MILES, STK# 0492
CALL STEPHEN 694-7741

2011 LEXUS IS350
$36,900
LOADED, ONLY 15K MILES, STK# 0119
CALL STEPHEN 694-7741

2010 JEEP WRANGLER SPORT 4X4
$21,900
HARDTOP, AUTO, V-6 STK# 3974
CALL STEPHEN 694-7741

2013 BUICK ENCORE
$31,900
NAV., ONLY 3K MILES STK# 0311
CALL STEPHEN 694-7741

2011 HYUNDAI SONATA GLS
$17,900
Only 13K Miles, STK#0700
CALL STEPHEN 694-7741

2010 HONDA ACCORD EX
$19,900
V-6, Leather, Nav. Sys., Sunroof, Low Miles. STK# 5638
CALL STEPHEN 694-7741

2010 CADILLAC ESCALADE
$47,900
Premium, Navigation, Sunroof, DVD, 39K Miles, STK# 6664
CALL STEPHEN 694-7741

2009 CADILLAC STS
$22,900
Only 44K Miles, STK# 2085
CALL STEPHEN 694-7741

2011 VOLVO XC60
$28,900
Navigation, Sunroof, Extra Clean. STK# 7461
CALL STEPHEN 694-7741

2012 GMC SIERRA 4X4
$26,900
5.3 lt V8, Only 13k Miles, Nice! STK# 9451
CALL STEPHEN 694-7741

2008 CHEVROLET SILVERADO
$22,900
Crew Cab, 5.3 Lit V8, Leather, STK# 5912
CALL STEPHEN 694-7741

2010 LINCOLN MKX
$31,900
AWD Navigation, Sunroof 25k Miles, Nice! STK# 9400
CALL STEPHEN 694-7741

Blake Fulenwider

DODGE RAM CHRYSLER Jeep

LAST CHANCE TO GRAB A GREAT DEAL ON 2012 RAM TRUCKS!
NO SMOKE – NO MIRRORS – JUST GREAT DEALS
$12,000 OFF REMAINING RAM 2500S & 3500S IN STOCK.

2012 RAM 2500 CREW CAB 4X4
Stk# R07406
MSRP $39,065
Rebate $5,750
BF Discount $4,525
SALE $28,790

2012 3500 CAB & CHASSIS 4X4
Stk# R09102
MSRP $47,455
Rebate $3,500
BF Discount $6,965
UP TO $9,000 OFF
SALE $36,990
13 To Choose From!

2013 RAM 1500 QUAD CAB 4X4
STK# R07793
MSRP $36,905
Rebate $5,000
BF Discount $5,915
SALE $25,990

2012 RAM 3500 CREW CAB 4X4
Stk# R17045
MSRP $47,005
Rebate $5,250
BF Discount $6,765
SALE $34,990

2013 RAM 1500S ARE HERE

2013 RAM 1500 QUAD CAB
Stk# R07775
MSRP $26,925
Rebate $5,000
BF Discount $3,935
SALE $15,990

2014 JEEP PATRIOT
MSRP $20,580
Rebate $2,000
BF Discount $2,590
Stk# V05898
SALE $15,990

2013 DODGE DART
$235 A MONTH*
Stk# F10037
MSRP $18,885
BF Discount $2,385

2013 DODGE CHARGER
$329 A MONTH*
Stk# K45147
MSRP $29,180
Rebate $2,500
BF Discount $2,680

www.blakefulenwiderdodge.com
1-877-421-0333 or 254-631-0333
Eastland • Texas
IN THE OLD SALE BARN
Eastland, TX
Open Monday – Saturday, 8 AM – 6 PM — Closed Sunday

AMERICA'S ★★★ FRESHEST LINEUP

Ford

2013 FORD FOCUS SE

$16,995

$2,250 FACTORY REBATE TO DEALER

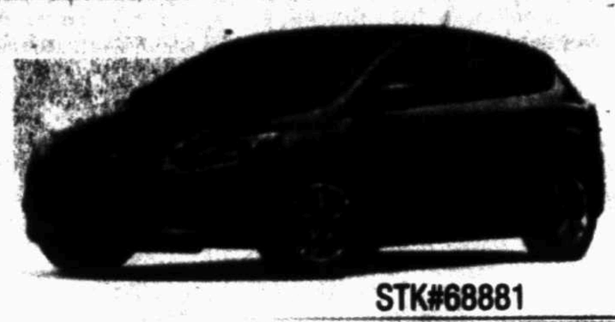

STK#68881

2013 ESCAPE SE

STK32688

$23,495

$2,000 FACTORY REBATE TO DEALER

2013 FUSION SE

$22,495

$1,500 FACTORY REBATE TO DEALER

STK68882

Ford

facebook www.roneesford.com twitter

Marty's Marketplace

Leading you to the best bargains in the Permian Basin

Merchandise

Appliances

1- AAA Appliance - 1 hour free pick-up. Call 556-0104 / 528-3046.

FREE 30 MINUTE pick-up appliances. Call 432-352-7988.

REFRIGERATOR $175, Washer $150, Dryer $125, matching washer & dryer $350, Upright Freezer $150, Couch & loveseat $200, big reclining leather chair $75, Takoyaki Grill $100. Call 432-352-7988.

Free Stuff

FREE WOODEN PALLETS!

Midland Reporter-Telegram (on dock side)

Furniture

CHAIR AND a half Glider, Rust red plaid, with 2 matching throw pillows. Good condition. $100 Call 432-694-6451

King Serta Pillow top Mattress and box spring set. 432-413-2177

Furniture

DREXEL HERITAGE Heirloom Edition queen size four poster bed. $900, Please call to see 697-6317

Free Stuff

If You Have Items You Are Giving Away For FREE, Your Ad Is On Us! CALL 432-682-6222 TODAY!

Fax it... 682-6999

Furniture

NEW TODAY!

Large Couch & Lazy Boy Recliner, fabric on both. Clean, excellent condition. $150 for both. Call 432-694-8460.

Miscellaneous for Sale

HALTON VENT hood system complete, new, designed for pizza ovens. $1,500. 432-425-8582

RESTHAVEN CEMETERY 2 side by side lots in Garden of Devotion. $2,395 each. Call 214-267-6883.

RESTHAVEN CEMETERY Garden of Memories, 2 spaces on lot 202, 1 space on lot 192. (Transfer fee Negotiable). $2400 each. 806-791-4749.

STAINLESS WORK tables, 6' x 36", locking castors, great shape, $200 each. 432-425-8582

Miscellaneous for Sale

KEN'S RV SALES
5904 W. Hwy 80
Mid., 432-697-6447
KENSRVSALES.COM

- MOBILE REPAIR SERVICE
- HITCH INSTALLATION
- INSURANCE ESTIMATES
- ALL TYPES OF REPAIRS
- PROPANE

SAVE $1000's on Quality Pre-Owned RV's! Mon.-Fri. 8am-5:30pm Sat. 8am-2pm For Info + After Hour Appt. 432.560.7602

BANK FINANCING

- NEW SOURCES
- LOW CREDIT SCORES
- NON RESIDENTS

Miscellaneous for Sale

TEXAS RANGER tickets. Great seats lower box 3rd base line. 2 for the 26th & 2 for the 30th. $150 for all 4. OBO 432-634-4940

VICTORIA'S SECRET bras, $800, hand washed & dryed, $10 each, 432-296-2316.

WALK-IN COOLER, 9'7" X 13'8" OD, new compressor, runs great, 220v 3 ph. $1,500. 432-425-8582

Musical Instruments

RODGERS SPINET piano with bench, good condition $1500. 432-697-4645.

UPRIGHT PIANO in good condition. You must transport. $500. Please call 432-520-2133

Sporting Goods

15-20 Coin operated video games for sale. Varying degrees of condition but all working or repairable. 432-661-3999

2 Valley brand, coin operated pool tables. Good condition with all supplies. 432-661-3999

Looking for a New Career?

Find it at: www.mywesttexas.com/jobs

Industrial Products & Supplies

Oil & Gas Leases

10" ALUMINUM Water Transfer Pipe and Fittings. Waterdog Irrigation Co. (806) 385-4620

Animals & Pets

Pets

BLACK CKC Scottish terriers. Perfect little dog for apartment living, city living or even the country. Asking $200. 936 229 0652 or bonhamgemma@yahoo.com

FREE TO good home. 5 year old male dapple dachshund. Current on all of his shots and great with kids and other dogs. All inquires email me at deszaray12@gmail.com

LAB PUPPIES AKC & started dogs. Hips/eyes guaranteed. Training available. Pooles Labs. www.pooleslabs.com. Call (806) 633-4364.

Need A Special Way To Show You Care?

Happy Ads Will Do It!
Any Occasion or Just "I Love You"

Call 682-6222 to place your ad today

$$$ We Pay Cash For Clean Used Cars & Trucks $$$

Financing Available Se Habla Español*

2008 Suzuki Reno (Hatch Back. GAS SAVER!!) $6,990

2004 Nissan Xterra V-6 XE $8,987

2011 Nissan Sentra 2.0 GAS SAVER $12,950

2009 Toyota Camry $13,950

2011 Jeep Liberty Sport 4x4 $16,950

2011 Ford Mustang Sport $16,975

2010 Toyota Camry LE $16,995

2012 Ford Fusion SE $17,950

2010 Buick Lucerne Leather. $17,987

2012 Nissan Altima $17,995

2012 Chevy Malibu LT Leather, chrome wheels $18,950

2012 Chevy Impala LTZ Leather, sunroof $19,950

2011 Ford Edge SE $20,975

2011 Ford Kat F350 4x4 Turbo Diesel $35,950

2012 Dodge Charger SE Leather. Silver. $22,950

2012 Dodge Charger SE Leather. Black. $22,950

2011 Lincoln Navigator Elite 4x4 $39,987

2012 Toyota Avalon Leather, Sunroof $26,950

2011 Chevy Camaro SS $27,950

2012 Chevy Avalanche LT Leather, 12kMiles. $35,890

2013 Ford Mustang GT 500 6sp, 13kMiles. $29,950

2011 Ford F350 Crew Cab 4x4 Lariat $29,995

2009 Nissan Titan Crew Cab 4x4 $24,950

2012 Ford Expedition XLT 3rd Row $31,900

432-697-2678
3900 WEST WALL
MIDLAND, TX.

Bi-Rite AUTO SALES, INC.

2010 Dodge Charger Rallye
NEW 2-inch Chrome wheels and tires
$CALL

VISIT US AT WWW.BIRITEMIDLAND.COM

GARAGE SALES

CALL 682-6222 TODAY!!

ESTATE SALE
By Joseph and Team
5606 Hillcrest (Midland)
Thursday and Friday 9:00 am – 3:00 pm
Saturday 9:00 am – 12:00 pm

This Wonderful home is full of beautiful furniture and collectibles including...Guns including / Remington 7mm mag./Winchester 12 ga./Winchester .22 auto/Marlin .22 auto/ Ruger Blackhawk .357/Tec-9 9mm semi auto/Redfield target scope, ammo, elk hide, knives, fishing reels, animal calls, American coins (loose and proof sets), artwork including original art by Charles Kovach/Dustin Lyon/Chuck DeHaan, signed prints by Howard Terpning/Judy Larson/G. Harvey/ Richard Luce, Penny Cross/ Bev Doolittle, Royal Doulton Figurines, Rose Pointe crystal, candle wick, Lariat punch bowl, Roseville, Weller, Van Briggle, paper weights, Fenton, Tom Clark gnomes, milk glass, eperyan, Johnson Bros. Friendly Village dishes, Old Country Roses china, Longaberger baskets, Mud Men, area rugs, lamps, lamp tables, breakfront, curio cabinet, corner cabinet, corner curio cabinet, buffet, blue leather rocker recliner, flat screen TV, lingerie chest, full 4 poster bed, king 4 poster sleep number bed, front loading washer/dryer, plant stands, silk plants, patio furniture, iron twin beds, kitchen hutch, bar stools, kitchen table/chairs, vintage writing desk, gentlemen's chest, king mission bed, boudoir bench, night stands, corner TV cabinet, sm. chaise lounge, lg. chaise lounge, love seats, sofas, side chair/ottoman, side chairs, coffee tables (glass/iron), entertainment center, very large hutch, distressed dining table/chairs, china cabinet, book shelves, office desks/chairs, chests, patio furniture, reel mower with motor, and the usual household misc. For pictures please go to... **http://www.estatesales.net/estate-sales/435561.aspx**

Estate Sale
2521 Wadley
Friday & Saturday 9-2

Antique sofa, sofa tables, couch, storage bench, cedar chest, queen bed, costume jewelry, roosters, bird houses, mirrors, accent tables, cherub lamps, sewing machine, vintage crib, rugs, purses, ladies petite clothing, shoes, holiday decor, nesting tables, washer, dryer, fridge, usual household items.

Services by Wall St. Antiques
Photos at:
http://www.estatesales.net/estate-sales/436314.aspx

2006 SHELL Ave. Saturday 8-4 & Sunday 8-2. Small Estate Sale. Tables, chairs, beds, mattresses, couches, loveseat, bookshelves, Tell City dresser and armoire, rugs, lamps, dishes, small kitchen appliances, three LCD TV's, collectibles, artwork, hundreds of DVD's, men's clothes, and more.

SMALL LIVING Estate Sale: Two Queen Bedroom sets, Armoire, two computer desks, Sofa, treadmill, some tools, lawn mower, edger and miscellanous Saturday, May 18, 2013 from 8 a.m. to 10 a.m. only.

ESTATE SALE @ 2904 N. Co. Rd. 1140 May 17th, 18th, and 19th. 8:00 a.m. to 4:00 p.m. Large Precious Moments collection, turtle collection, John Deer collection, furniture, home décor, various kitchen items, medical accessories, crafts and much more! Cash only please.

ESTATE SALE 812 W Spruce Midland SAT MAY 18 Living room and bedroom furniture, piano, baby stroller, drums, Ford truck rims

Fax Your Classified Ad In Today! 682-6999

★★ ESTATE SALE ★★
★★ by PATRICIA & TEAM ★★
4509 WOODHOLLOW
(North on Midland Drive, left on Briarwood, right on Northcrest & right on Woodhollow)
Thursday May 16, 8:30am - 4:00pm
Friday, May 17, 8:30am - 3:00pm
Saturday, May 18, 8:30am - 12:00pm

This is a beautiful home with some wonderful items waiting for you. Rugs, 2 King beds, Queen bed, night stands, 2 Armoires, mirrors, coffee table, sofas, love seats, end tables, lots of kitchen items, Art work, dining set and 4 chairs, lamps, linens, 2 Rattan chairs and love seat, 2 Wing back chairs, formal dining room table and 6 chairs, Davis server, Bakers Rack, washer, dryer, 2 refrigerators, Sedona Giant aluminum 21 speed bike, shelving unit, lawn furniture; BBQ grill, tools, lawn maintenance equipment, Mulcher & leaf vacuum, Echo trimmer, chain saw, leather chairs, book shelves, computer table, Bernina Embroidery machine Deco 650, freezer, wing back chair and ottoman, silk plants, books, and much more.
Cash, Visa, MC, & Discover accepted. No checks please.

ESTATE SALE
Lloyd & Helen Hicks
1000 Stanolind
Thursday, & Friday 10am-4pm
Saturday 10am-3pm

Fifty year of accumulation of antiques. Mignon French bronze & marble statue clock with urns, Mid 1800's Gustav Backer German grandfather clock. Wurlitzer spinet piano, 1800's drop leaf table, two china cabinets, alligator finish display case, Oriental screen & cabinets, Crosley radio, corner cabinet, ice cream chair, twin beds & small cedar chest, Costume & estate jewelry, pearls, 14k & diamonds Moser trinket box, cut, colored, Carnival & Milk glass, Copeland Spode china. R.S. Prussia, Royal Doulton, Pickard, Bavarian & Rosenthal. Antique medical respiratory case. U.S. Dept. of Agriculture scales, apothecary bottles, Bennington, Redwing, Frankoma & Buffalo pottery. Art by W.B. Franklin & Koempoel, mirrors, lamps & lamp parts. Brass candlestick telephone, Esterbrook display cases & fountain pens, shaving stand w/brush & razor. Emmet Kelly collection Lord of The Rings, Atari & Nintendo games. Roy Roger phones, Keurig coffee maker, electronics. Books, records, fishing, camping, wheelchair, washer, dryer & refrigerator.

Neida Davis Estate Sales
Http://www.estatesales.net/estate-sales/435612. aspx

Yard & Garage Sales | **Yard & Garage Sales** | **Yard & Garage Sales**

79701

1201 W. Washington Ave. Saturday, 7am. Baby items, clothes, furniture and miscellaneous items.

1207 HARVARD Saturday 8am-noon. Furniture, small appliances, home decor & lots of miscellaneous

---

1309 E. Jax. Saturday, 8-? Lots of furniture, computer, desk chair, very nice women's, men's, children clothes, shoes, authentic Coach handbags, home decor and other miscellaneous

---

1601 COUNTRY CLUB Saturday 8-12, Old Midland. 2 Family Garage Sale. Bikes, furniture, iron planters, clothes, frig. toys, & lots of etc.

2903 SENTINEL SATURDAY 8-12 Multi-family sale with great stuff for you! Washing Machine, GM tires & wheels, large entertainment console, flat screen tv, computer equipment, kids clothes, household items, books

---

2909 ROOSEVELT Ave. Saturday, 8am-12noon. Lots of girl and boy clothes, home decor, kitchen items and miscellaneous.

3120 KESSLER Ave - Saturday, 7am- Noon - Clothes, shoes, jewelry, dishes and kitchen accessories.

In A Hurry?
E-Mail Your
Ad Today!
It's Quick & Easy
mrtclassified@mrt.com

Yard & Garage Sales

79701

3207 W. Louisiana Saturday 8am- 2pm. Huge garage sale. 12" electric bench drill, antique tools, free standing basketball goal, furniture, lots of men and toddler girls clothes, swords, household items, craft supplies, vendor booth backdrop.

79703

4205 ROOSEVELT Ave. Saturday 7am-10am. Truck accessories, bench, dishes, men & women clothes, shoes and purses.

4706 & 4715 SHADYLANE Friday & Saturday 8am-? Large computer desk, butane cooking disk, knick knack, shoes & clothes all sizes, Barbie house, kitchen ware, home interior, bunk beds & bedding & lots of misc.

4713 CROCKETT St. Sat. 7am-2pm. Furniture, video games, lbaby items, toys, clothes, household items and lots of stuff.

5205 BELAIRE Dr Friday-Saturday 7am-?; lots of mens, womens, and kids clothes, t-shirts cheap, 2 entertainment centers, pictures, lots of trinkets (some spiritual), 36 inch tv, dishes, kitchen items, curtains, and too much to mention.

3306 W. Ohio,
Friday May 17, 8am-2pm & Sat. May 18, 8am-12pm.
52 years of accumulation–Antiques and collectibles, antique oval picture frames, collection of Carnival glass including: bowls, vases, and pitcher and glass sets; glass flower frogs, collection of porcelain egg boxes, lenox collectibles, epression glass, serving pieces and deviled egg plates. Furniture: chest and queen headboard, small desk, file cabinets, wooden book shelf, night stand, display cabinet and other items. Itchen items, ladies clothing, DVD player & much more.

79705

1105 BRECKENRIDGE Dr. in Woodland Park by pool. SATURDAY 8- noon. Multi family & living estate sale. TONS of kid stuff: car seats, toys, clothes. Also, lots of decor, housewares, furniture.

1210 PUEBLO, Sat. May 18, 8am-? Furniture, clothes, microwave, TV & VCR, lots of cool guy stuff.

1805 HUGHES. Friday and Saturday 7:30-6pm. Sunday after 1pm. Bicycles, tires, car battery, Welder, Kirby Vacuum, tow bar, Canning cooker. Lots of miscellaneous.

2503 FAIRVIEW Sale for Overseas Missionary Fri-Sat. 7am-1pm: Furniture, household items, toys, Pampered Chef vendor, baked goods, sporting equipment & TONS more.

2821 WEST Dengar, Saturday 7:30-? Multi Family, Electronics, Holiday, Art, Crafts, Toys, Clothes, and other miscellaneous.

4803 RICHMOND Dr. Saturday 7am-? Recliner, glider rocker, children clothes, tables, electronic games, dishes & more

---

4909 LANCASHIRE Rd. Moving Sale Saturday only. 8am-1pm. Baby items, purses, jewelry, home decor, furniture, games, golf clubs, deck and amp & a lot more

---

Yard & Garage Sales

79705

719 SINCLAIR, Friday 8-6 & Saturday 8-3. Multi-family Garage Sale: NO EARLY BIRDS. Kids bikes, lots of toys, girls clothes, school uniforms, shoes, strollers, toddler beds, bedding, men's jeans, Christmas decorations, Baldwin Fun Machine, hockey equipment, metal shelving, kitchen table, dishes, chairs, lots of miscellaneous items.

---

811 STANOLIND Thurs day, Friday & Saturday 8:30am-? Coke Cola table & 4 chairs, Arm saw, Table saw, TV, queen bed Wrought Iron lots of miscellaneous things

---

GARAGE SALE! 5004 CASTLEFORD Rd. in the alley! 8-12 Saturday. Furniture, little bikes playhouse, toys, and more.

79706

3107 A SCR 1210 Saturday & Sunday 7am-? Tools, TV's VCR's baby clothes, furniture, rims & tires, lots of miscellaneous.

3309 W. Co. Rd 115 Friday, Saturday & Sunday 8am-5pm.

MOVING SALE - Greenwood area. 6402 FM307. Saturday only. 7:30am-? Antiques, beds, couches, chairs, tables, tools, home decor, dishes, clothing all sizes, and more

79707

1803 BATES St., Fri. & Sat., 8am-? Multi-family Sale: treadmill, 2 TV's, Lincoln 18" aluminum rims, toys, tons of clothes different sizes, lots of miscellaneous items.

5805 GRASSLAND Blvd, Sat. May 18, 8am-1pm. Multi-family sale: twin baby boy clothes, girl clothes & toddler, golf equipment & shoes, booster chair, twin umbrella stroller, 2-3-in-1 carseats, ottoman, speakers, men's & ladies clothes, appliances, king mattress & box spring, moving boxes, home decor & lots of miscellaneous.

Yard & Garage Sales

Cub Scout Pack Garage Sale. Saturday-May 18th - 8 a.m. to 2 p.m. 2101 Tarleton - back parking lot of church located 2 blocks south of Lee High School. Something for everyone! Furniture, clothing, and household goods. Don't miss this one!

2000 WYDEWOOD. Saturday, 8am-noon. Multi Family Garage Sale. Furniture, camping equipment, ladies Schwinn Bikes, computer desks, monitors, printers, keyboards, speakers, routers, scanner. Sony stereo system w/cabinet, 100 - Watt speaker, CD players, DVD Players, electronics. Rock & Minerals specimens. Fender Strat guitar w/gig bag, Vox amp. Household items and lots more. You don't want to miss this one!

2201 REGAL Place, Sat. 7am-11am. Furniture, treadmill, TV's, sewing machine, electronics, kitchen items, holiday items, cookbooks, books & clothing.

3319 PINEMONT. Saturday, 8-12 noon. Home entertainment unit, TV, Exercise bike, desk, miscellaneous items.

3335 CIMMARON, Sat. May 18, 8am-noon. Furniture, odds & ends, TV, couch & recliner.

3809 CRESTRIDGE Dr Saturday May 18th, 8am - 1pm baby clothes, boys and girls, 0-24month, men and womens clothes, household and baby items and toys. Great prices, one day only.

4000 COMPTON Dr Saturday 8am to 12pm. Toddler girls clothes, kitchen cookware, couches, sporting goods and lots of misc.

4504 MEREDITH Place SATURDAY ONLY 8:30-1:00. Multi family. Kids books, toys, booster car seats, videos & clothing including dressy and school uniforms. Plus size womens clothing & shoes. Some Mens clothing. Household, books & office. NO Early Birds.

4906 SUNSHINE Pkwy Friday-Saturday 8am. Miscellaneous items

Yard & Garage Sales

4516 SAINT Andrews Dr , Saturday only from 8am-7 Fishing, camping, too much to mention.

5901 PRAIRIE Ridge Dr. Saturday, May 18th 8-? Couch, desk, tv, large dog house, Bowflex w/ weights, toys, lots of kids clothes, household items, misc. items. NO EARLY BIRDS please!

Area Sales

1028 ANDREWS Hwy, Sat 18 Near Albertsons in the rear. For Sale: Miscellaneous office furnishings. Desk and credenza, formica. Stuffed couch and small love seat, paintings, file cabinet, flower arrangements and much more. Starting Monday for four days.

5200 FM 715 Midland, Lost Texan... ONE LAURA Bush Bobber, Kelly spurs, Kelly Bros spurs, Concho Pearls, and then some garage sale stuff...

Get Framed

See how this ad caught your eye with its effective use of a border as a frame? Ask your Rep. about framing your ad today!

432-682-6222
or fax to
432-682-6999

RVs

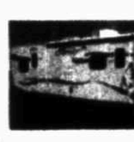

2008 KZ Spree with 2 slides, model 260. 29' Sleeps 5 Call 806-441-7007

2010 5TH Wheel - 39ft. Very nice 39' RV with Washer/Dryer, 4 slides, 2 ACs, 1.5 bath, Large Master Bdrm, Large Bunk room, Trailer sleeps 10, and many other amenities. Call for full Description and pictures. 512 990-1882

2013 PASSPORT 3180 RE, only used twice, extras added, EZ hitch. $23,400. 432-268-5938

38' PREMIER by Hyline, 2010 5th Wheel. 3 slide outs, washer/dryer, microwave, and many extras. $28,500 obo. 817-694-8268.

ALPHA GOLD 2006 41ft 5th wheel, Toy Hauler, very clean, lots of upgrades, extremely roomy for living & toys. Call 307-200-1683, 307-200-1393 to view.

MONTE CARLO 2010 5th wheel, 38' Loaded, W/D, full kitchen, 3 slideouts, King bed, sleeps 6, $23,000 obo. 719-200-6232.

ROADKING 2012 36ft travel trailer, 2 slide outs, washer/dryer, 2 AC's, roll-out awning, loaded. Non smoking, No pets. Must sell! $21,500 432-260-7985.

ROADKING 2012 travel trailer, 37ft, bumper pull, 3 electric slides, tri axle, lots of options, 2 AC's, washer/dryer, electric awning, 2 TV's. $29,500, 806-206-4984.

RV MOVE in Ready @ Midland RV Camp Ground, No waiting list if purchased, Great Condition 254-290-1632

SANDPIPER 2009 Immaculate 38' 5th wheel camper, extra spacious with 3 slides (2 super slides in LR) electric sofa, air bed, fireplace, table & chairs, California king in MB, exterior TV mount & hook-up. Email sales@info@yahoo.com for pix and info.

SPRINTER 5TH wheel. 38', fiberglass, sleeps 12, 3 slide outs, 2 bedroom, 2 air's, W/D. Loaded, $38,000. 432-934-5147

RVs

WILLOWCREEK 2012 Travel trailer. 32', 2 slideouts, double a/c, W/D, electric awning, loaded, $21,000 OBO. Call 817-501-8361.

Auto Services and Parts

BUYING/Hauling Off Junk Or Unwanted Vehicles. Dependable Junk Removal. 432-352-5031

DIESEL ENGINES Power stroke, Cummings, Duramax, remanufactured with warranty. Will deliver. Call 713-918-5811.

Real Estate Rentals & Sales

Residential Rentals

Apartments for Rent Unfurnished

FOR SENIORS 55 & up. Very nice 2 bedrooms, covered parking, W/D connections, $950/month. No pets. 432-694-9853.

★ GARDEN ★ COURT APARTMENTS
"A jewel, tucked away in Old Midland"
Spacious 1 & 2 Bdrms w/ patios
★ Ceramic Tile
★ W/D Connections
★ In Select Units
2301 N. Pecos
★
432-614-1710
Must Have Good Credit!

NEW MANAGMENT Spacious 1, 2 & 3 Bedroom Apartments. Call 432-687-4514.

Houses for Rent Unfurnished

2 BEDROOM, 1 BATH fenced yard near Dennis The Menace Park, $900 month + $450 deposit, 694-7535.

HOUSE FOR rent, 2 bedroom, 3 bath, 2,500 sq. ft. In Ardmore. $2,500/mth, 432-847-9671

Residential Rentals

Houses for Rent Unfurnished

2 BEDROOM, 1 bath, fenced yard, near W. Kentucky Baptist Church, $1200 mth + $800 deposit, 684-7535.

3BR/2BA HOUSE for Rent Midland - Available 5-19-13 $2,500 month, $2,500 deposit. Built by Lance Friday in 2010 with granite, crown molding, R/O System etc. Upgraded fridge included. 1 year lease minimum. No smoking or pets. Call 775-772-9322.

5104 A R A I N B O W , nice 3 bedroom, 2 bath, 2 car garage, yard maintained, no pets, no smoking, $2100 monthly, 620-9222, 694-2074.

IN BIG Spring. 1-Bedroom Beautiful, Furnished, Kitchenette, Sunken BathTub, Walk-In Closet, Private Garage - Remote Control Access. Water Paid. Ideal for Single, $1,000/month. $1,000 Deposit. (325) 315-8953

Residential Rentals

Houses for Rent Unfurnished

FOR LEASE - 2814 Mariana Ave. 3 bdrm, 2 bath, fenced, refrigerator, stove, w/d connections. No smoking, no pets. Background / credit check, verification of employment. $1800 security deposit, $1800/month. Available June 1. Call 432-222-0794 after 6 pm. Sericus inquiries only.

FOR SALE or Lease Nice 2 Bedroom houses, $950-$1100 Month 432-694-9853

Residential Sales

Condos/ Townhouses

Town Home - 1303 Godfrey, 2 bedroom, 2 full baths, 2 story, Large court yard, $215,000. For sale by owner, 432-553-2743

Find It! Buy It! Sell It!
432-682-6222

Condos/Townhouses

Real Estate Quick Sale
(Private Parties Only)
- 14 days in the Midland Reporter-Telegram
- 14 days on mywestitexas.com
- Up to 10 lines of text
- New Today Banner-1st Day Only
- (1) Homes Gallery listing with photo

$75
(each additional line $5)
Call 682-6222 today!

Homes for Sale

EQUAL HOUSING OPPORTUNITY

ALL real estate advertising herein is subject to the Federal Fair Housing Act, which makes it illegal to indicate any preference, limitation or discrimination based on race, color, age, religion, sex, handicap, familial status or national origin, or intention to make any such preferences, limitations or discrimination.

We will not knowingly accept any advertising for real estate which is in violation of the law. All persons are hereby informed that all dwellings advertised are available on equal opportunity basis.

To file a complaint, contact www.hud.gov or 1-800-669-9777

Residential Sales

Homes for Sale

105 E. 22nd, Colorado City, Large brick 3-2-4, could be 4 bedroom, workshop, new windows & hvac unit 2011, water well, sprinkler system. 325-242-0826

3310 CAMARIE. Darling, 3 bedroom, 2 bath, 2 living areas, fireplace. New roof, New carpet, New paint. 1700 sq.ft., 432-528-6088, 638-7428.

4706 Preston Dr. Midland, Tx. 3 bedroom, 2 bath, 2 car garage, gameroom, screen in back porch. Approximately 2,200 sq.ft., $210,000. Owner finance. Please call anytime after 4:00pm on weekdays or noon on weekends 432-559-4143.

APPROXIMATELY 2000sf, 4 bedroom 3 bath, brick home. $180,000 For more information call 432-208-2132 432-208-2135

BEAUTIFUL 3 bedroom, 2 bath: 4301 Ferncliff, $175,000. Open house every Sat-Sun, 2-4 until sold. 683-2243.

Homes for Sale

Real Estate Sure Sell
Call 682-6222 Today!
(Private Parties Only)
- 30 days - Midland Reporter-Telegram
- 30 days - mywestitexas.com
- New Today Banner on 1st Day Only
- Up to 10 lines of text

$55
(each additional line $5)

Homes for Sale

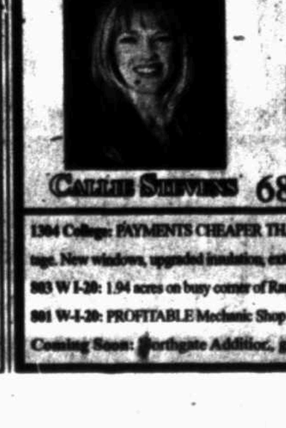

Call Callie
REAL ESTATE
www.calliehouses.com
CALLIE SANDERS 682-0000 • 967-1059

1304 College: PAYMENTS CHEAPER THAN RENT-Hamlin District 2 bedroom, 1 bath easy outings. New windows, upgraded insulation, exterior freshly painted, carport, storage building ..... FSC
803 W I-20: 1.94 acres on busy corner of Rankin Hwy & I-20. Perfect for strip center $975,000
801 W I-20: PROFITABLE Mechanic Shop on BUSY corner of I-20 & Rankin Hwy $1,000,000
Coming Soon: Northgate Addition, great area, great price. More details next week!!!

Residential Sales

Homes for Sale

BIG SPRING. Great neighborhood! Lovely brick, 4 bedroom, 2 bath, 3 car garagem covered patio with deck, large closets and brick fireplace. Pre-approved buyers by appointment only! 432-264-9492

GORGEOUS DUPLEX For Sale (1 side or both sides) Reduced $399,800 (both sides or $199,900 each side) Trade-in considered. 4620 Lemonwood Ln - Odessa. Each side 3 bedrooms, 2 baths, 2 dining, 2 car garage, luxury master bath, gourmet kitchen and fenced yard. Contact Cindy Brown owner in Texas Real Estate Licensee with Realty Unlimited. 432-352-3566

GREATHOUSE BEAUTIFUL BRICK/STONE Home 5003 Apple Creek Rd. 4 BR, 3 Bath, 3 Car Garage, Call 432-689-3020 for appoint. $399,500

NEW TODAY!

HOME FOR sale 3 bedroom 2 bath, 1 living area, dining room, large kitchen, fireplace, garage. Great location at 4604 Aspen Drive. $170,000. 432-528-7279.

Homes for Sale

GREENWOOD FOR sale by owner: 3bdr 2ba, (2,462 sq ft) built in 2005 2 acres, 2 water wells, 30x50 barn/shop, 24x30 office/guest bldg Beautiful property at 2110 South Co Rd 1129 $399,900..... Call 432-559-7888 for more info

---

NEW TODAY!

HOME FOR sale at a great location 2512 Emerson Drive 1929 sq. ft. 3 Br 2 ba, living area with fireplace, formal dining area, kitchen with breakfast area, new wood flooring in living & dining areas, new roof, 2 car garage. Midland High School District. No owner financing. Call Rex Denton @ 432-661-1492.

HOME FOR sale by owner 1.1 Acres 4 bd/3 1/2 bath w/ shop $425,000 6400 Gladiola Ave Midland, Texas 79707 Contact Kenney 432 556-1993 432 661-2864 *Realtors welcome

---

HOUSE FOR SALE 304 Hickory. 3 bedroom, 2 bath, Cent A/H, $149,900 obo. Financing available Call Martha, 830-556-2260. Se Habla Espanol

---

LAMESA, TX. For sale 3 bedroom, 2 bath, brick home on busy street, corner lot. Near schools, $55,000 806-872-0746

OZONA, TX. 4 bedroom, 2.5 bath. Hilltop views, cent A/H, $238,500. 325-392-3278 or 325-277-2947.

Residential Sales

Homes for Sale

STANTON 5th St. Fabulous redo, 3/2, Well! $149,750. UP Group. 432-889-2934.

We buy homes. Can close in 7 days. Contact Amber Davis and the Scott Williams Team of Realtors 432-238-9916

TOWN HOME - 1303 Godfrey, 2 bedroom, 2 full baths, 2 story, Large court yard, $195,000. For sale by owner, 432-553-2743

VERY NICE, modern, 2 story, 2bdrm/2.5ba townhome for sale, 3232 Elma Dr. Call for an appointment after 5pm. 699-4662.

NEW TODAY!

WATERFRONT LAKEHOUSE for sale 1000-sq. ft. - 2 bdrm, 1 bath, completely furnished on large leased lot in Coopers Cove (east side of Lake Colorado City). Large covered porch, 2 storage buildings, double car port. 432-213-2652.

WE BUY HOMES! Fair prices, quick cash! Call 432-266-1212, 432-631-8100.

WE LOVE VETERANS Key Homes Inc. 432-520-9848 www.keyhomesinc.com

Vacation & Resort Property

$95,000 FANTISTIC VIEW OF LAKE LBJ AND GOLF COURSE This 2 BR condo located in Horseshoe Bay resort. The condo dues of $239 a month covers building insurance, water, lawn service, trash, pool maintenance, outside repairs of roof etc. The complex was remodeled three years ago including a new metal roof. The only utility you pay is electricity. Lots of new paint and carpet, including new whirlpool appliances. Complex has swimming pool and tennis court for you and your guest. CALL 432-413-4255 OR EMAIL SWOWENS@AOL.COM

LIVE WATER Ranch, flowing springs, exotic & native game. Luxurious home, barn, 200 AC MOL #61 www.hillcountryrealestate.net, 830-232-5422, Pioneer Real Estate, Shirley Shandley, Broker

---

Residential Sales

Vacation & Resort Property

FSBO-BEAUTIFUL WATERFRONT Home on Lake Brownwood. 1,900 sq ft 3/2/2 brick with amazing view. 135ft of waterfront. Over 1 acre of land full of shade trees. Large covered deck facing water. See it to believe it! $243,000. 325-998-4356

LAKE BROWNWOOD house for sale. 3BR 3 Bath plus guest house, deep water, great views See ad at www.lakehouse.com AD #282223 or call 817-243-6146

NEW TODAY!

RIVER PROPERTY by owner 6 acres deep, clear water. $149,900. 432-563-1954

SAN ANGELO RIVER FRONT. Fabulous 3/2/2/2 $325,000. UP Group. 325-245-7155.

Classified CAN 682-6222

Vacation & Resort Property

LAKE BROWNWOOD OPEN HOUSE
SAT. & SUN. MAY 18 & 19 - 10AM
Super view on a hill. Best view on the lake. This house has everything. Large 3/2 + 30 Trees + Fenced 3/4 acre - Over 2200 Sq. Ft. Triple Car Garage + Shop + Hot Tub. Super back yard, Loaded. Priced to sell.
7721 CR 574, Brownwood Tx.
325-784-7285. A must See. Mike

Residential Sales

Vacation & Resort Property

STYLISH COTTAGE in the pines of Ruidoso, NM. 2 bedroom 2 bath professionally designed home. Gas/wood fireplace, painted finishes throughout. Wood, slate, travertine floors. Private deck with view, Kitchen concrete counter tops, many unique features. Convenient location, quiet neighborhood. 306 La Luz lane. contact 575-937-3910. $185,000 adjoining lot and furnished options also available

Lots & Land

Oil & Gas Leases

1912 PUEBLO, 100x300 lot. $45,000. Nice neighborhood, cul-de-sac. Serious inquires only. Se habla espanol. Please call 432-889-3432

FREDERICKSBURG 291 Acres. 5.5 miles to town. On quiet paved country road. 2 Homes;1 newer, 1 historic limestone, pond, good wells. Cornerstone Properties 830-992-0428

Oil & Gas Leases

READY-RANCH
WWW.READY-RANCH.COM
VISIT OUR WEBSITE AT WWW.READY-RANCH.COM

• East Central: 1,115 ac. S. of Snyder, 4 houses, producing area, 600 ft. min., creek, lakes, Whitetail deer, mule deer and quail $2,750/ac
• 4,212 ac. Maverick Creek, canyons, whitetail and mule deer and quail $625/ac
• 1,271 ac. windmill, creek, blinds and feeders, great ac.+/4 and mule deer, turkey, hogs, quail $600/ac
• Big Spring: 160 ac. $2,500/ac
• 640 ac. over 1 mile of spring fed creek, blinds, feeders, deer, turkey, hogs, quail $1,250/ac
• 265 ac. Paint Creek, approx. 200 acres cleared for farming, blinds/feeders, turkey, whitetail $2,000/ac
• 150 ac. big spring creek, whitetail, turkey, hogs, quail $1,500/ac
• 642 ac. canyons, blinds/feeders, great deer, cedar/mesquite, surface water, some cleared tract $775/ac
• 150 ac. big spring creek, whitetail, turkey, hogs, quail, great deer, turkey, hogs $1,150/ac
• Mills County: 1,300 ac. $1,000/ac
• 1,35 ac. Sulphur Springs Draw, mule deer and whitetail, hogs, varmints, metal storage building $1,150/ac

(432) 684-7784 or (432) 934-7777
No Realtors - Buy Direct!!!
Deal with the owner, save the commission!
Owner Financing Based On Credit

Who's Who For Service

What a GREAT place to advertise your business!

Call 682-6222 for details.

Services & Professionals

Cleaning Services / Home Cleaning

ACCEPTING NEW CLIENTS. 35 Yrs experience. Call Shelly for rates: 432-312-1815.

HOUSE CLEANING. Dependable, Trustworthy, References. Donna 432-235-8603

NO TIME to clean your house, give us a call we can help. Openings available weekly, bi-weekly, once a month, move-in/move-out. Free estimates. 432-235-3395 or 432-889-1078.

Cindy Clean! The new clean for Midland/Odessa homes and offices is now booking weekly, bi-weekly & monthly clients! 800-914-4670 ext.2 www.cindyclean.net

WANT SPARKLE? Call me, I can help with your house cleaning. Honest and reliable. Hard working mommy ready to work for you! Call 432-559-1226

WILL DO your housekeeping. Please call 432-222-9010

Window Cleaning

The House Washer. Window cleaning. & more. 432-684-5379.

WINDOWS PLUS + Serving Midlanders Est. 1994. Residential, Commercial. Call 432-682-9322.

Computer Services / Repair & Replacement

A+ COMPUTER Tutor! Overcome Your Fear of Computers! Your PLACE, Your PACE. Call Karen 432-553-2468 (leave message)

COMPUTER REPAIR specialist - can fix virus, loading, printing, networking problems plus transfer old data to new computer. 214-854-9266 I live in Midland and can travel. Call or text for consultation and pricing.

COMPUTER SUPPORT SERVICES Repair, troubleshooting, upgrades, installs. Virus/spyware removal. Over 20 years experience. Reasonable rates. 432-238-9664 432-694-3915

Fax Your Ad 682-6999

Computer Services / Repair & Replacement

APPLIANCE REPAIR
REPAIRING & Selling Refrigerators, Freezers, Stoves, Washer & Dryers. Free Service call with repair. Free Pickup. Full warranty, very affordable prices. M&M Appliances 1007 N. Midkiff, Midland. Call 432-570-8278

COMPUTER PROBLEMS? WE SOLVE THEM! TechSmart will tell you in plain English how we can help you. Virus Removal, Repairs, Data Recovery, Security, Cloud Services & Networking. TechSmart does it all, at home or work. Our services are professional, affordable, and fast. For best results, call TechSmart first. (432) 631-7202

TJ'S COMPUTER REPAIR. Repair/Upgrades. New Computer Setup. Virus and Spyware Removal. Wireless Networking. Reasonable Rates. Work on site or pickup. 432-686-0631

Hauling

18 CUBIC yard rolloff dumpsters for long or short term rental. Wkind special $300. 432-967-3297 or 432-934-9606 - email: gsgcontainers@gmail.com.

1 Dependable Junk Removal from single items to trailer loads, we remove it all. Insured and bonded. Call 432-352-5031

ALL CLEANOUTS & hauling. Junk, trash, or trees, 889-1316.

AVAILABLE NOW for rent! 14,000lbs capacity dump trailer. I will drop it off & empty it for you! 432-699-4271

CCS Demolition, land clearing, pad work, caliche drives, blade work. 432-661-5742

HOT SHOT Service. Anything anywhere, anytime, 24/7. DOT Fully insured. Willie 432-557-0191 Joey 432-212-3939

J - P DIRTWORK Caliche, Fill Dirt, Any and All Type Dirtwork. Residential & Oilfield. Fully Insured. Call 432-352-2591

J - P FORKLIFT Services. Forklift & Flatbed Services. Pipe Racks & Catwalks for Lease. 24hr. Call 352-2591

J-P FRAC Tank Moving and Setting, Vaccum Truck for Cleaning Tanks. 24hr. Call 432-352-2591

Home Services & Home Improvement / Brick, Block & Stone

ADVANCED BRICK DOCTOR, repair, brick, block & mortar joints. All types of masonry, specializing in brick & block fences. Steve Rickey. 432-853-2859.

ALL NEW work/repairs. Tall City Masonry. Commercial / residential. No job too big or small. Call 230-6675.

Home Services & Home Improvement / Brick, Block & Stone

CCS Side walks, driveways, retaining wall, artificial rock work. 432-661-5742

CCS Side walks, driveways, retaining wall, artificial rock work. 432-661-5742

MASONRY WORKS Mortar Replacement, Brick Replacement & Commercial Grade Sealer. Free Estimates. 432-425-3111.

Cabinetry / Finishing

CUSTOM KITCHEN Cabinets, Formica Countertops, Beveled Edges. References. Work Guaranteed. Free Estimates. Call Luis, 432-664-0224.

Concrete

CONCRETE FINISH Complete Concrete Needs! Patios, driveways, wood & cinderblock fences. Free estimates! 432-222-5297

CONCRETE SPECIALTIES Drives, patios, staining, flagstone, brick planters & block walls, outdoor kitchens and fire places. 35 years experience! 432-934-8102.

M & M, all types of concrete work. Specializing in stamped, stained, rock & block work, 20 years experience, 432-230-3372.

QUALITY CONCRETE & METAL BUILDINGS Work of all types. Driveways, patios, sidewalks, house/metal buildings, foundations. Call 432-816-6839 / 432-263-5272.

QUIROZ COMPANY STAMP CONCRETE All types of concrete work. Choose your pattern. All types of remodeling. References. Felix @ 631-6734 or Matt @ 631-2475.

Home Services & Home Improvement / Contractors & Builders

CCS Dirt construction service, pads, caliche, blade work & hauling. 432-661-5742

Electrical

BRADY ELECTRIC Free estimates and prompt service. Residential repairs, remodels, and new construction. Licensed & Insured TECL #20297 432-413-4872

LBL ELECTRIC Free Esitmates. Residential & Commerical Services. TECL#29182. Call 432-695-6035

Fences

A1 QUALITY WORK Reasonable rates. Repair or replace. Serving Midland over 40 years. Free estimates. Jackie Cooper 432-813-2638.

ABC FENCE, Native Midlander building and repairing fences since 1979. Reasonable rates. Call Lonnie 432-638-7950

MBC FENCE & Carpentry. New, Repairs, All Types. Work professional & guaranteed. Free Estimates. Best rates. Call 432-528-6235 or 631-3241

Heating & Air Conditioning

At your service www.ActionAirPlumbing.com (432) 620-8900

ELLIS & SONS Plumbing & Air Conditioning Sales & Service. Service all brands. 683-2679. TALCB005482.

Painting & Wallpaper

A & B PAINTING & REMODELING. Interior & Exterior. References Available. Free Estimates. Call Reed @ 432-528-3253 Bonded & Insured.

BERLANGA'S PAINTING. Honest, Reliable, Experienced. Free Estimates. Great work, fair prices. Call Levi @ (432)222-9889

MACHADO & Sons Painting. Tile, texture, remodels, additions. 432-312-0972.

Home Services & Home Improvement / Concrete

RUDY'S HOME IMPROVEMENT Repair & remodeling, commercial and residential. All types of concrete work, concrete staining & stamping, brick, block, rock, stone tile, brick mortar repair, etc. Drywall, texture, and painting, interior & exterior. REASONABLE RATES quality work, free estimates, bonded Contractor Rudy 212-1122.

Home Services & Home Improvement / Painting & Wallpaper

DOUBLE TT PAINTING Interior and Exterior Texture, tape & bed Senior Citizens 50% discount. Power washing. Residential. 432-288-7849 or 352-4633.

FEMALE PAINTER: Interior/exterior, very professional, takes pride in her work, very dependable & affordable. FREE ESTIMATES. Call 210-725-5885.

K & j painting Midland's Readers' Choice Silver Winner! Interior & exterior painting, drywall repair, tile. Top quality work. Free estimates. Kevin Ison, 432-563-3178 or 432-349-6110.

PAINTER: 25 YEARS experience. Free Estimates. Call Tony, 432-889-5755.

SPRING TIME SPECIALS Proudly using Sherwin Williams Paint. Free Estimates Bill Temple Painting Member, BBB 349-1563

Plumbing

SUPERIOR EXTERIORS & Interiors-All types of Painting & Remodeling. Credit Cards Accepted. 520-7348.

YANACEK PAINTING, Frank Jr. Commercial & Residential Painting. All Types of Wall Finishes and Pressure Washing. 556-2103

At your service www.ActionAirPlumbing.com (432) 620-8900

Pool & Spa

PHL SERVICES now accepting new clients for weekly pool service. Limited space available. Call today 432-889-1316.

Remodeling & Repair

A Handyman Service. Specializing in all types of home repairs. Call Eugene @ 432-955-8096.

HOMEWORKZ By MARK. Complete remodels, large & small jobs. Specialize in kitchen & bath remodels. Call Mark 432-889-8387.

Home Services & Home Improvement / Remodeling & Repair

JC FRANKS Mobile Home and House Re-Level Services. Best price in West Texas. 432-230-9664 or 432-218-6960.

J'SERVICES: PROFESSIONAL remodeling. 18 years experience. Dry wall, plumbing, framing, concrete work, tile installation, painting, roofing, additions yard clean ups. Call Frank for a free estimate at 432-352-9735 or visit our website www.j-services.net

Roofing

J&J ROOFING All Types of Roofing & Repairs. Fence Repairs. Free Estimates Juan, 432-631-6861

ROOFS BY NICHOLAS The Roofing Company you rely on! Up to $250 off complete roof! (432) 520-7348.

Tile & Vinyl

Custom floors, showers & tubs. 20 yrs exp. James 432-978-5793

Landscape & Tree Maintenance / Lawn & Garden

A-1 Expert Tree Removal/Trimming 30 years experience. Stump Grinding & Storm Damage References. Insured. Save money and get MAX results. Serving the Permian Basin for 23 awesome years! Split Mesquite available. Chris 432-254-1339

A & D - LAWN SERVICES Tree Trimming and Removal complete lawn maintenance. 432-853-8897 or 432-288-0940

AFFORDABLE LAWNS, Complete lawn care including new yard planting. Total yard & lot clean-up. New accounts welcome. Richard 432-235-2673

ALL SEASONS, Lawn Care. Tree trimming, flower beds, mowing. Free estimates. Call anytime 432-889-1461

EL JARDIN Keep your trees strong & healthy this year with our professional level services. Tree healthcare, pruning, planting, and removal 20yrs. exp. in Permian Basin. Call 770-2399

Home Services & Home Improvement / Remodeling & Repair

A.M. Pro Construction Commercial/Residential Remodeling. New Construction, Framing, Concrete, Painting, Texturing, Tile, Custom Crown Molding Door, Window, French Door Installation, Custom Fencing. Bonded & Insured. 432-222-6335

CASA NOVA CONSTRUCTION Complete Remodeling, Dry Walling, Crow Molding, Framing, Siding, Painting, Tiles, Window & Door Installation. 432-599-1973

Pro Contractors of Midland
Residential/Commerical
- Wholesale Granite & Engineered Hardwood Vendor & Installer
- Custom Kitchens
- Custom Fencing
- Outdoor Patios
- Drill & Install Water Wells:

Residential, Commercial, Oil Field. Insured and Bonded. References Available. For Free Estimates Call 432-557-4261 www.procontractorsmidland.com *Find us on Facebook for photos & prices: Pro Contractors of Midland

Landscape & Tree Maintenance / Lawn & Garden

Arbor Max Solutions Professional Landscape & Tree Care. Call now for Spring Feeding! Taylor Maxwell Degreed Horticulturist Certified Arborist TX3606A 432-528-1737

MOWING, Tree/Bush Trimming Call Emilio 432-488-6520 or Arnold 432-978-1524.

MURPHY'S LAWN CARE Mowing, edging, trimming, Hedge/ shrub trimming, clean-ups. Bill or Maryann. (432)687-2131

BIG DADDY LAWN CARE Spring Clean-Up, flower beds, mow, tree/shrubs trimming, sprinkler repair. Call Jose @ 432-978-7051.

RENT MY HUSBAND (For your honey do's) Clean beds. Trim or remove shrubs/trees. 432-230-1989.

CareFree Lawn Care for all of your rock, sod, & tree installation, sales & services. Call Russell 557-9622

STEVENS LAWN & Sprinkler Service. Install, repair, trouble shooting. Lawn care. Hedges, edging weed eating. Free estimates. 432-813-4284

CCS Bulk compost, mulch, garden soil. 432-661-5742

STRACENER IRRIGATION Sprinkler Systems Repairs & Installations License #4933 Call (432) 561-9525

DALE'S LAWN Service Mowing, edging, clean up, light hauling. 20 yrs exp. 432-599-8180

FIREFIGHTER: tree trimming and removal. Marlin 432-530-6044.

FIREMAN Tree trimming/ Removal shrubs. Call Russell 432-413-7214 or Rick 432-528-4012.

HERMAN'S LANDSCAPING. Tree & shrub trimming, stump removal, flower bed cleaning, and planting. Please call 432-683-2904, 432-967-0196.

M & M Landscaping. 22 years experience. All types of landscaping Xeriscaping, tree and shrub removal. No job too large or too small. Call 432-230-3372

Tractor mowing and tandem disc plow work, small or large lots. Call Mark 432-638-6364.

TRACTOR WORK. Free Estimates. Mowing, tilling, bucket work posthole digging and more. Stephen @ 432-556-4530.

VIDAL'S LAWN Service-Trees, Flowerbeds, Leaves, Alleys-Low Prices. 599-4351.

VILLA'S YARD Service Free Est., Reasonable Rates, mowing, flower beds, & tree trimming. 432-349-3893 Lord Is My Shepherd, I Shall Not Want. Psalm 23:1.

WILL TRIM, prune or uproot just about any tree, very reasonable prices. Call Norman 432-296-1424

Landscape & Tree Maintenance / Lawn & Garden

TEXAS TREE & LANDSCAPES (432)557-1340 Complete Tree Care, Pruning, Removals, Diagnosis & Treatment. Landscape Design, Artificial Turf, Xeriscapes, Sod, Pavers, Irrigation Repair, Retaining Walls, & Fencing. ISA Certifed Arborist on staff. texastreeandlandscapes.com

Eddie's Lawn Service. 432-413-1819. Need Your Yard Mowed & trimed. Free Estimates

EL JARDIN - Trees, Landscape, Irrigation, Experienced Professionals From Start to Finish, New Landscape Design and Installation, Relandscaping, New Lawns and Lawn Restoration. Tree Pruning, Planting, Removal and Health Care. Sprinkler Repair, Modification, New Design and Installation. Drip Irrigation Specialists! 29 Years in the Permian Basin. Please Call Bruce at 432-770-2399.

JOJO'S BEE TREE TRIMMING, REMOVAL, GRINDING. BUCKET TRUCK AVAILABLE. FREE ESTIMATES. INSURED. CALL JOSE RUEDAS 432-684-6745 OR 432-352-7435 JOJOSBEELAWN@YAHOO.COM

Miscellaneous Services

DOT MEDICAL EXAMS For your medical Certification card Can be done at your facility or mine. $100 Call for appointment 432-250-0163

Pet Services

ATTENTION DOG OWNERS! Dog-Waste Clean-Up & Removal Service. $10.00/wk/1 dog; $2.00/add'l dog. www.k-9pottypatrol.com, 432-254-9951

Landscape & Tree Maintenance / Lawn & Garden

WATER WAGON– WILL water your trees, grass, shrubs–one time, weekly, biweekly, however you choose. Call Danny Toon @ 432.210.1085 for a free estimate or same prices as last year.

Moving & Storage

A-1 RELOCATIONS at A1 Prices Moving/Load/Unload/ Pack/Unpack (Local/Long Distance) Over 20 years experience we also do deliveries and free onsite estimates. Call 432-425-3738 or 432-631-0678

J & K LOADING AND PACKING SERVICES. 432-553-2416.

Musical Instrument Tuning & Repair

EXPERT PIANO Tuning and Repairs. Please Call Michael Sherrod At 432-694-3161 For An Appointment.

Personal Services

HONEST & Christian, single Mom with good references looking for house cleaning or offices and sitting for that special person in need. Call 432-210-4858

Personal Services

SENIOR PERSONAL assistant, let me run your errands! Grocery shopping, drive you to appointments, life house keeping, cooking, house sitting, pet sitting, lite yard work, flexible hours, I'm all yours!!! References available. Call Nancy 432-695-4629 or 512-517-4926

Repair Services / All Type of Repair

TIM'S MOBILE Automotive, for all of your automotive needs. Over 25 years exp. Call 432-634-5395

Wrought Iron & Welding

ALPHA IRON WORK AND WELDING Services. Carports, fencing, structural, iron work, and pipe welding. 432-664-0155.

Classified CAN 682-6222

Brick, Block & Stone

½ OFF ½ OFF ½ OFF ½ OFF ½ OFF ½ OFF ½ OFF ½ OFF ½ OFF ½ OFF ½ OFF ½ OFF ½ OFF ½ OFF ½ OFF ½ OFF ½ OFF ½ OFF

½ OFF! Price Special

- Run your Who's Who ad in multiple categories and save BIG!
- All subsequent ads are half off.
- Call 682-6222 to take advantage of this amazing offer!

½ OFF! ½ OFF ½ OFF ½ OFF ½ OFF ½ OFF ½ OFF ½ OFF ½ OFF ½ OFF ½ OFF ½ OFF ½ OFF ½ OFF ½ OFF ½ OFF ½ OFF ½ OFF

Lots & Land / Oil & Gas Leases

600 ACRES IN THE DAVIS MOUNTAINS FOR SALE
The property, 20 miles west of Fort Davis off Highway 166, features breath taking views in all directions; to the north Mt. Livermore and MacDonald Observatory, east towards Alpine, Haystack, Mitre Peak, and Cathedral Mountains, south towards Marfa and Mexico, Chinati Peak. At night the stars truly are big and bright; a star gazers dream. Wildlife includes deer, aoudads, quail, dove and other native animals; a hunters dream by gun or camera! Call 325-260-9582 for details

NEW ON THE MARKET
SOUTH FORK RANCH II. 20 TO 40 AC. ROCKSPRINGS. VIEWS, NATIVE & EXOTIC GAME. OAK & CEDAR COVER. STARTING AT $2,695/AC. OWNER OR TX VET FINANCING. 800-876-9720 hillcountryranches.com

Panther Canyon Ranch #34
344.37 acres @ $265/ac Mule Deer, Blue Quail & Javelina. Rough Draw & Canyons.
$4565 Down with owner financing. Non Qualifying Loan
210-734-4009 www.westernlandsand.com

2200 Acre Hunting Lease, Menard, TX deer, turkey, dove ,exotics, and hogs. Year round access, 3500 square foot hunting lodge, 5BR, 2BA, central air & heat, 2 fire places, fully furnished, 14 hunters at $3500 a gun or $50,400. 325-396-2255

APPROXIMATELY 65 acres near Lake Brownwood on state highway 279. City water and 3 tanks. Excellent perimeter fencing. Excellent Hunting! 2 large steel barns. one with concrete floor and automatic door. Excellent pipe corral. Solar entry gate. Approximately 1350sq ft home with open concept, 2 bedroom, 2 bath. Wood burning fireplace, enclosed porch. Handicapped accessible. Call Rick Mon-Fri after 4pm. Saturday and Sunday after 12 noon. 325-642-4249.

2 ACRE LOT Entrada Estates WCR77 (Hwy 191 near Mid-Cities Church) New 25 GPM water well $78,000. Call 432-638-0138.

2 ACRES for new home only. 12 miles Northeast of Midland in Martin County. Can build to suit, $16,000. Call 432-458-3568.

NEW TODAY!
6 ACRES for sale water & electricity, close to Hwy. 1788, excellent for Oil Co & residential. $50,000 per acre. 460-729-9641

2.7 ACRES with electricity, water & septic tank, shop 30 X 70 ft. arch2474@yahoo.com 620-482-2530. or 432-634-6526.

APPROXIMATELY 2 acres, 3 small houses zoned Commercial closed to The Homeshoe. 432-687-2384

DOVE LEASE for September, 2 men, $500 each. 432-684-4295.

400-1600 Acres – Brackettville, TX Borders State Park. Great Neighbors Excellent Hunting & Brush Cover Private w/ easy access Water and electric in place. $1250/acre Mark Connelly 512-944-4635

Lots & Land / Oil & Gas Leases

CASH FOR YOUR MINERALS! Producing or non-producing minerals/royalties. We pay up to 60 times your last month's check is producing. Top dollar on non-producing also. Call 325-232-7813

DEER LEASE available 5600 Acres on river. Call Austin 806-893-0168

Owner Financing $3,950 per acre, 70 acres off Hwy 349, 20 minutes south of Midland. 432-631-8100 or 432-266-1212

PRIME RAPIDLY developing area. Retail land & residential land available. The Estates of Sjoloh (between Midland & Odessa, NE corner Hwy 191 & Faudree Rd.). Call 432-352-4621. Owners & Texas Real Estate Licensees with Realty Unlimited.

San Angelo near lake, 2 miles from Sam's, 382 Acres, views, good cover $2965 per acre. 325-234-6915

SEASONED DEER lease, 2 men, $2500 each, 30 gallon electronic feeder only, furnished & 2 men deer blind, 10 miles Southeast of Midland, 432-684-4295.

WORTH SO MUCH!!! 5.130 acres on the corner of Bluebird & Midkiff. Legacy Real Estate 687-6500 Lyvonne Johnson 570-3883

SELLING MY Dream! 7707 WCR 52 behind Saddle Club Ranch Estates 6.67 undividable acres. Water well. 30x50 metal building with roughed-in plumbed apartment. 250K 432-699-6659

Commercial

12,763 sf office warehouse for lease situated on a five acre paved yard at 1515 South Fairgrounds Road, Midland, Texas at $15,000.00 per month, Please contact Phil Stroud at 661.0013 or cmc@montevallo.nc.com.

Affordable Shop/Warehouse 2x 1200 sq. ft. E. Hwy 80 inside the loop. 432-664-2718

"MAN CAVE" New storage on 1788. 1500-4500 square ft starting at $650 RV's/cars/industrial ask for Don 352-2067.

Commercial

APPROXIMATELY 12 ACRE YARD OR WILL BUILD TO SUIT. 7911 FM 907. TIM RIGGAN. 664-2718.

FOR LEASE /Build to Suit Commercial shop with 5 acre yard East of Midland. 432-664-7764 432-934-7777

NOW LEASING Office, Warehouses and Small Office Suites Various locations. Call 432-661-4057.

OFFICE SPACE for lease, 682 sq. ft includes 2 offices or office plus reception area, a common area conference room, nightly janitorial services and paid utilities. For more information call 432-683-8030.

Your Classified Ad Here In Today's 682-6999

NEW CONSTRUCTION 5/10/20/50 acres +/- yard with 5,000 or 10,000 sq. ft. building with Bridge Cranes/ wash bays. Ask for Don. 570-9155 or 352-2067.

OZONA, TX 1.8 Ac. Shop, office, storage, fenced, $335,000. Call 325-392-3278 or 325-277-2947.

CONVENIENCE STORE Easy Access on I-20 Colorado City. Call Kelly Cody Properties 432-684-0083.

Looking for a New Career?

Find it at: www.mywesttexas.com/jobs

Buildings For Sale

1233 ac live water LEGACY RANCH. Kerrville/Junction. Headwater Springs. Indian mounds, views, history. 210-215-7790 wardwhitworth.com

Modular & Mobile Homes

Mobile Homes for Sale

3 BD, 2 BA, 16'x80' 1994 Oakwood. $20,000 OBO. Call 432-528-1609

$55,000 - great condition, 3 bed/2 bath, 2006, 1600 sq ft, does not come with land, no owner finance. Call 432.352.7403

Find It! Buy It! Sell It! Call 682-6222

mywesttexas.com brought to you by the Midland Reporter-Telegram

mywesttexas homes gallery

View the homes Gallery on our website at MyWestTexas.com/homes

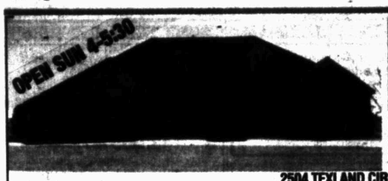

2504 TEXLAND CIRCLE - $965,000

You'll love the very nature of it! Country Sophistication at it's Finest! 4 Bedroom Beauty with Study + Panic Room. Nestled in Gated Texland Estates on 2.01 Acres. Formal Living & Dining Areas, 3 Fireplaces, Media Room, Fabulous Pool with Slide! Barn Facilities or Extra Garage! Incredible Finishing Touches!!! **Chris Beckett, Broker/Owner 432-349-7000**

PINE & BECKETT, REALTORS 686-7000

6708 N COUNTY RD 1150 - HOME + 34 ACRES

34 ACRES JUST 5 MILES FROM TOWN!!! 2,449 sq. ft. home, only 4 years old. 3 bedrooms. 2-1/2 baths. Living room. Den. Upstairs game room! Bath-tub and prides. Land completely cleared, planted to winter wheat, and grazing cattle. Great 1,500 sq. ft. shop building. Windmill and concrete tank. 2 water wells. Quarter-mile paved frontage. The country living you always wanted. Priced significantly below market value. $[illegible]

FOR SALE BY OWNER 686-0327

34 LAFAYETTE - $384,900

Want a Brand New Home? No second look needed here! 3 Bedroom, 3.5 Bath, 2 Story Townhome! Granite, Stained Concrete, 2 Upstairs Balconies, Large Courtyard. Seriously Stylish! **Chris Beckett, Broker/Owner 432-349-7000**

PINE & BECKETT, REALTORS 686-7000

5811 GRASSLAND BLVD.

4bd, 2ba, 1 half bath, Outdoor oasis with a underground pool, outdoor shower, pool house and a bar! Listed at **$405,000. Presented by Debbie Bookout & Lorraine Sanchez 432-631-5500.**

LONESTAR REAL ESTATE 432-523-9200

4419 STOREY $110,000

Nice 3 bedroom home with spacious living room! Kitchen has recent cabinetry! Roomy bedrooms! Bathrooms have updated cabinetry & marble tile! Recent roof, recent furnace & spared carpet! Open patio! Large backyard! Oversized garage! Great price - stop renting and own your own home! Estimated figures: @ $110,000 with minimum down (3.5%) Total needed for closing $6,605 total monthly payment $875. Call DeLaura Gammage 288-3600.

LEGACY REAL ESTATE 687-6500

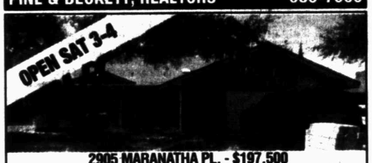

2905 MARANATHA PL. - $197,500
GREAT 4 BEDROOM HOUSE ON QUIET CUL-DE-SAC!

Atrium in entry! Living room has wood flooring, fireplace, vaulted ceiling & access to backyard! Updated kitchen offers painted cabinetry, tile backsplash & recent stove/vent! Breakfast nook w/bay window! Half bath! Roomy bedrooms! Spacious master bedroom w/private bath & large closet! Nice covered patio! Smaller backyard! Plenty of play space at culdesac Call **DeLaura Gammage 288-3600.**

LEGACY REAL ESTATE 687-6500

1605 NEELY - $189,500

Classic comfortable 3bed/2bath/3car with mature trees in an established neighborhood! Formal living/dining area is open to the cozy den with gas/log fireplace & picture window! The bright open floor plan continues into the spacious kitchen with tile floors, ample counter space & another large window with a beautiful view of the backyard! The backyard has a covered patio, 3rd garage/workshop with a pad for RV/boat! There are 2 mature oak trees in the front yard and 2 mature pecan trees in the backyard! The master bedroom has separate closets and a master bath with a simple vanity & shower! The oversized hall bath has a large tub, expansive vanity and is shared with 2 of the spacious bedrooms! If you need storage this home has it! A build-in desk & floor to ceiling cabinets in the utility room are handy as well as the king-sized hall closets! – **Shown by Raquel Calvin Dixon**

KELLER WILLIAMS REALTY 520-5151

SELLING HOMES IN MIDLAND?

Advertising in the MyWestTexas Homes GALLERY is easy, and includes your listing online for a full week.

Just email mrthomesgallery@mrt.com by 5pm each Wednesday, to reserve space, then email photos and copy for each listing by noon each Thursday.

Advertise your Open Houses here. The Homes Gallery gets results!

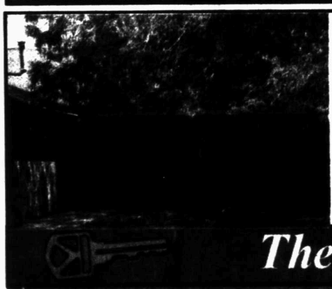

4901 SAN ANTONIO AVE.

Open and spacious home on corner lot featuring 3 bedrooms, 2 full baths and 2-car garage. Grand room style living room with wood burning fireplace, galley kitchen with breakfast nook and bay wall of windows and restructured patio roof and galvanized covered awning and extended concrete to flow. Sellers have added the following features since purchase in 2012: wood flooring in living area, dining area, kitchen & master, redesigned soffit, installed new base boards on wood flooring, fresh interior paint, stone walk-way in yard, and ornate exterior shutters. MLS# 94474

Sandy J Hanson

REALTOR ASSOCIATE ABR, GRI, CRS,ASR

Direct Office: 432-618-0613

Cell: 432-638-3819

Email: sandy@sandyjhanson.com

Legacy: 432-687-6500

The "KEY" to your Real Estate needs!

ROGERS FORD LINCOLN PRE-OWNED

INTEREST RATES AS LOW AS 1.9%* W.A.C.

SALE PRICE $49,995

$15,995
2012 Ford Focus
Stk#55292

$27,995
2009 Ford Edge
Stk# 41147

$19,995
2012 Ford Focus
Leather, Stk#323271

$29,995
2010 Lincoln MKS
Leather, Moonroof, Stk#55286

$24,995
2011 Lincoln Towncar
Signature Limited, Stk# 55293

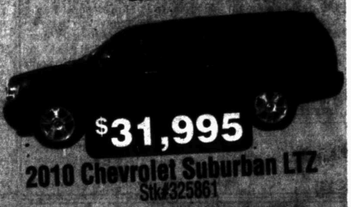

$31,995
2010 Chevrolet Suburban LTZ
Stk#325861

$23,995
2011 Kia Sportage
Smart Key Technology leather, Stk#321691

$19,995
2011 Nissan Juke
Leather, Navigation - Stk#688511

$31,995
2011 Nissan Platinum Armada
SR/DVD/LT, Leather, Navigation, BOSE sound system, 20" Wheels, Rear Entertainment System

4200 W. WALL - MIDLAND, TX - 432-694-8801

facebook twitter