MONDAY

THE SNYDER DAILY NEWS

VOL. 15, NO. 15 SNYDER, TEXAS, MONDAY, MAY 18, 1964 EIGHT PAGES—PRICE 5¢

BEAUTY A-PLENTY—Miss Cretia Newton, seated, was crowned as the queen of Lions Club District 2T-2 Saturday night at the district convention's closing banquet. At left is Miss Poni Kay Phillips from Amherst, first runner-up, and at right is Miss Emily Risinger from Brownfield, second runner-up. Behind the new queen is Miss Jan Weaver from Idalou who relinquished her crown to the new queen.

Churchmen Pray For Rights Bill

WASHINGTON (AP) — Clergymen and church laymen from 41 states and the District of Columbia gathered on Capitol Hill today for a "silent, prayerful procession" and personal pleas to senators for prompt passage of the civil rights bill.

The demonstration came as the Senate began its 11th week of debate on the measure, stalled by Southern oratory.

The Very Rev. Francis B. Sayre, dean of the Episcopal Washington Cathedral, led a prayer service before the march began at the Lutheran Church of the Reformation, two blocks east of the Capitol.

Some 200 persons, representing states from as far away as Alaska, took part in the demonstration, sponsored by the Commission on Religion and Race of the National Council of Churches.

Sayre, in the brief service, said civil rights, and particularly school segregation, was one of the most important moral issues of our time.

Then, the group held an hour-long briefing session to plan the day. They also heard from staff assistants to Sen. Hubert H. Humphrey, D-Minn., and Sen. Thomas H. Kuchel, R-Calif., floor leaders for the civil rights bill.

John Stewart, Humphrey's legislative assistant, said he felt the civil rights bill "is in the home stretch." He urged the group to press for a debate limitation, which he felt must be imposed in the next two or three weeks.

Steve Horn, legislative assistant to Kuchel, said he felt "a formula for an acceptable bill is at hand."

Next, the group began its march on the Capitol.

Neutral Command Post Falls To Laotian Reds

Retreat Follows Bitter Fighting

By ANTOINE YARED

VIENTIANE, Laos (AP)—The command post of neutralist Gen. Kong Le on the eastern edge of the strategic Plaine des Jarres fell to the Communists today, Premier Prince Souvanna Phouma reported.

The neutralist prince told newsmen the situation was "still critical" at Muong Phanh, the village 100 miles northeast of Vientiane that Kong Le used as headquarters for his 7,000-man neutralist army.

Souvanna said pro-Communist Pathet Lao troops and North Vietnamese soldiers overran Kong Le's command post after two days of heavy shelling and bitter fighting. No estimate of casualties was available.

Military sources said Kong Le was in the general vicinity of Muong Phanh but had retreated southward to set up a new defense perimeter.

The renewed Communist drive has stirred concern in Washington that another Southeast Asian crisis was developing. Secretary of State Dean Rusk and President Johnson held urgent talks on the situation Sunday.

A radio broadcast from the North Vietnamese capital of Hanoi, heard in Tokyo, said neutralist troops at Muong Phanh had slain rightist soldiers serving with them.

The broadcast said the rightists were killed "to oppose the U.S. scheme to merge neutralist troops to set up a unified government." It did not elaborate.

Souvanna and right-wing Deputy Premier Phoumi Nosavan have agreed to merge the neutralist and right-wing forces since a rightist army coup in Vientiane on April 17. The Pathet Lao, led by Prince Souphanouvong, rejected an invitation to join in a unified army and government.

Souvanna showed newsmen photostats which he said were identity cards and other documents taken from the bodies of North Vietnamese soldiers last week.

"I know this is a strong accusation against a signatory of the Geneva accords," he said.

★ ★ ★ ★ ★ ★

Attacks Prompt Warning By US

By JOHN M. HIGHTOWER

WASHINGTON (AP) — The United States has told the Soviet Union, Britain and its Asian allies that a breakdown in Laos' shaky neutrality could bring on a new Southeast Asian crisis.

Johnson administration leaders are deeply disturbed about new offensive action by Communist forces in the Plaine des Jarres region of Laos. The Pathet Lao attacks, developing Sunday, brought positions held by neutralist troops under heavy fire.

Secretary of State Dean Rusk, who conferred with President Johnson during the day, held an unusual series of meetings with ambassadors of the Soviet Union, Britain and other countries that have a direct interest in the situation.

Rusk's purpose was to get support in Moscow, London and elsewhere for efforts to put an end to the Communist drive, and save the Geneva agreement which neutralized Laos and stopped the use of Laotian territory for supplying Red guerrillas in South Viet Nam.

Some officials say privately that if the efforts to preserve the neutrality of Laos are unsuccessful then the conflict in that country will almost inevitably become a part of the antiguerrilla war which the United States is supporting in South Viet Nam.

Rusk met with Soviet Ambassador Anatoly F. Dobrynin Sunday night. He also conferred with the British Embassy minister, Denis A. Greenhill, and later talked with British Ambassador Lord Harlech in a meeting of ambassadors from countries from the Southeast Asia Treaty Organization, including Pakistan, France, Australia, New Zealand, Thailand and the Philippines.

In still another conference Rusk met with representatives of India, Poland and Canada. The three countries make up an international control commission which is supposed to supervise Laos' neutrality under an East-West agreement worked out at Geneva in 1962.

The Soviet Union and Britain served as cochairmen of the Geneva negotiations and since have exercised the special responsibility in diplomatic efforts aimed at making the neutrality policy work.

MRS. TRAVIS RHOADES, fourth grade teacher at West Elementary School, has received notification that she will be awarded the 1963 Valley Forge Classroom Teachers Medal by the Freedoms Foundation. Nominated by the local chapter of the American Association of University Women, Mrs. Rhoades is pictured at her desk at school where she has performed her duties in such a way that the Foundation said they were "delighted to bestow this proper recognition on you for your outstanding service beyond the call of duty in helping our young people to a better understanding of their rights and responsibilities in this land of God and Freedom."

Picnickers Find Bodies Near Dallas

DALLAS (AP) — Mr. and Mrs. Lenferd Strickland of Duncanville, a Dallas suburb, were found shot to death Sunday on a trail near Mountain Creek Lake.

Officers said the woman may have been raped. She was naked.

Strickland, 31, had been shot in the left temple. His wife, Janice, 28, had been shot below the left eye.

Mrs. Strickland Was in weeds near the couple's automobile. A .45-caliber cartridge hull was found near her body. Police also found two live rounds of ammunition near the automobile.

But no gun was found.

Strickland's clothed body was found about five feet from the auto and his wife's body was about five feet from him.

Police surmised that Strickland was murdered before the car was taken to the secluded spot and his wife was murdered after being raped.

Bloodstains were found on a rear floorboard of the auto and in the front passenger seat.

The couple was last seen about 9:30 p.m. Saturday when they left their home to go to a dance in Grand Prairie.

LBJ Seeks Extra Funds For Viet Nam

WASHINGTON (AP)—President Johnson asked Congress today for an extra $125 million to help step up the war against communism in South Viet Nam.

The money will go into increased support of both military and civil operations of the Vietnamese.

In a special message, Johnson spelled out the needs and the intentions. He said that "by our words and deeds to a decade of determined effort, we are pledged before the world to stand with the free people of Viet Nam."

And he said two major changes have dictated the necessity for increasing financial help to Viet Nam:

"First, the Viet Cong guerrillas, under orders from their Communist masters in the North, have intensified terrorist actions against the peaceful people of South Viet Nam. This increased terrorist requires increased response.

"Second, a new government under Prime Minister Khanh has come to power, bringing new energy and leadership and new hope for effective action. I share with Ambassador (Henry Cabot) Lodge the conviction that this new government can mount a successful campaign against the Communists."

Johnson told Congress he wants an extra $70 million for economic help to the Vietnamese and $55 million for military purposes.

In the latter field, he said, additional equipment, ammunition, training and supplies will be needed, including more aircraft, pilot training and air field improvements. Increased activity calls for increased ammunition, he said, and additional support equipment for all forces.

On the civil side, the President said, the additional funds will go into more fertilizer, medical supplies and services, repair parts and replacements for war-damaged railway rolling stock, school supplies and building materials, well-drilling equipment and teams to bring fresh water to the villagers, and enlarged advisory staffs in the provinces.

Reports Say Ship Burns

LONG BEACH, Calif. (AP)—A Norwegian freighter caught fire at sea off Baja California today and the Coast Guard received a report, unconfirmed, that it had been abandoned and 10 persons were missing.

There were approximately 56 aboard the vessel, the Sandanger, including 11 passengers, the Coast Guard said.

A German freighter, the Bodenstein, took aboard two women and three children and possibly others.

The missing, according to a garbled radio report, were the captain, John Kellmer, a stewardess, Rigmor Wiers, and eight passengers.

The Sandanger left Long Beach Saturday bound for Le Havre, France, via the Panama Canal and Sunday night, off the barren coast of the Mexican state of Baja California radioed this message:

"Fire aboard ship."

CUBANS HINT

More Raids Impending

By BEN F. MEYER

MIAMI, Fla. (AP) — New attacks on Communist Cuba by exile raiders Tuesday or Wednesday were hinted today by members of Miami's refugee colony.

Officially, they said nothing. But Manuel Ray, head of one action group, has promised to be fighting on Cuban soil before May 20, the nation's independence anniversary.

The exiles added it would not be surprising to hear that Eloy Gutierrez Menoyo, head of another group specializing in guerrilla tactics, might be in action on May 19, anniversary of the battlefield death in 1895 of Cuban patriot Jose Marti.

Gutierrez Menoyo, former major in Prime Minister Fidel Castro's rebel army, was one of the most successful guerrilla leaders against ex-dictator Fulgencio Batista. He turned against Castro when the Havana regime became Communist.

Many here believe both Ray and Gutierrez Menoyo may be in Cuba now.

Sources in San Juan reported that Ray left Puerto Rico over the weekend.

Ray, 39, an engineer, went into hiding two weeks ago, after saying in a telephone interview that he would return to Cuba either alone or with two or three others to lead the underground on the island. He left behind a well-paying Puerto Rican government job, a wife and five children.

Broadcasts heard in Miami from a station identifying itself as Radio Free Cuba, "transmitting from within Cuban territory" told the Cuban people the hour of the Communist "traitors is very near." It appealed to Castro's soldiers, militiamen and workers to rebel.

Exile leaders claim Castro's regime is ripe for ouster, but U.S. officials believe the Communist dictatorship has such a tight, police-state grip on Cuba as to make a popular uprising unlikely.

Refugee leaders said there will be a count Wednesday of ballots in a worldwide referendum among Cuban exiles on the question of setting up a five-man central junta as an anti-Castro representative body. Presumably it could serve as a provisional government if Castro's regime were overthrown.

Russia Launches New Satellite

MOSCOW (AP) — A satellite equipped for space research was launched today by the Soviet Union, the Soviet news agency Tass reported.

Tass called the launching routine and said all apparatus aboard is working normally.

The satellite, Cosmos 30, was sent up as part of an extended research program that began in March, Tass said.

Former Commander's Stepmother Dies

BROWNWOOD (AP)—Mrs. C. D. Phinney, 87, stepmother of retired Lt. Gen. Carl L. Phinney of Dallas, died today after a long illness.

Phinney is honorary commanding general of the National Guard in Texas and once was commander of the 36th Division. Two other stepsons survive.

Services will be held here at 10 a.m. Tuesday.

Admits To Kickback

CHICAGO (AP) — A Florida businessman who has testified he paid a kickback to two defendants for a $3.3 million loan from the Teamsters union Pension Fund returns to the stand today in the James R. Hoffa fraud trial.

Vaughn B. Connelly of Miami, former owner of the New Everglades Hotel, was on the stand Friday when Judge Richard B. Austin of U.S. Dist. Court adjourned for the weekend to end the trial's third week.

Connelly testified he paid $300,000 of the $3.3 million loan from the pension fund to Cal Kovens, 40, a Miami builder, and Benjamin Dranow, 56, former Minneapolis businessman.

Hoffa, Kovens, Dranow and five codefendants are charged in a 28-count indictment with conspiring to obtain $20 million in fraudulent loans from the pension fund and diverting a million dollars to their personal use.

Shift Likely In Reds' High-Ups

By REINHOLD ENSZ

MOSCOW (AP)—A new shift in the Soviet Union's top command likely will result from the death of Otto Kuusinen, Finnish member of the Communist party's 12-man presidium and one of the last old Bolsheviks.

Kuusinen, 82, was appointed to the presidium at Premier Khrushchev's bidding after the ouster of Georgi Malenkov, V. M. Molotov and Lazar Kaganovich in 1957. His death from cancer of the liver was announced Sunday.

He was one of the last direct links of the party leadership with Lenin.

There was speculation that Khrushchev, visiting in Egypt, and First Deputy Premier Anastas I. Mikoyan, visiting in Tokyo, would speed home to take part in the appointment of Kuusinen's successor.

Frequently mentioned is Viktor Grishin, a candidate member of the presidium and head of the trade unions.

Kuusinen's death also could provide Khrushchev with the opportunity of replacing two aging members of the presidium —Frol Kozlov, 54, incapacitated by a stroke, and Nikolai Shvernik, 76.

Khrushchev, 70, returned to Cairo Sunday, tired and strained after a hectic four-day tour in the 100-degree heat of upper Egypt, 430 miles south of Cairo.

The tumultuous reception he received at every stop in Egypt undoubtedly added to the premier's fatigue. He canceled a visit to a steel mill today and an officers' dinner tonight but planned to go ahead with scheduled talks with President Gamal Abdel Nasser.

Kuusinen's body lay in state in the Hall of Columns of the House of Trade Unions, the same place where Stalin lay. He was to be buried Tuesday in Red Square.

Kuusinen was born in Finland when it was part of the Russian empire. He headed a puppet Soviet government during the Russian invasion of Finland in 1939-40 and was denounced by the Finns as a traitor.

Commissioners And Board Hear Proposals On County Coliseum

Representatives of three architectural firms were presenting proposals today to the Scurry Counfy commissioners court and to members of the court-appointed coliseum board.

The three groups had met previously with the court and presented preliminary bids for the work on the coliseum here. They were invited back by the board to present their proposals in greater detail, and also so that the board could hear their ideas.

Firms represented were Mauldin and Drake of San Angelo; Stiles, Roberts and Messersmith of Lubbock, and Youngblood, Landes and Barnes of Austin.

Norwegians Mark 150th Anniversary

MEXICO CITY (AP) — Norwegian residents of Mexico marked the 150th anniversary of their country's constitution Sunday by depositing a floral wreath at the independence monument.

Billie Sol Denies Crossing Border

ABILENE (AP)—"I haven't been in Mexico—I don't intend to go," Billie Sol Estes said Sunday in denying a report that he crossed the border at El Paso.

The bankrupt West Texas promoter made the statement in an interview with the Abilene Reporter-News after the Houston Chronicle reported in a copyrighted story that Estes, accompanied by two other men, crossed the international bridge into Mexico Saturday.

Estes refused to say whether he had been in El Paso over the weekend.

The two men named by the Houston newspaper as his companions said, however, that he went to El Paso late Friday and returned to Abilene Saturday afternoon. Both denied that Estes crossed the bridge into the Mexican city of Juarez.

Estes is free under $100,000 appeal bond, posted after he was convicted of federal mail fraud charges. The U.S. Immigration and Naturalization Service has ordered him not to leave this country.

Roy Lassiter of Raymondville told the Abilene newspaper that he accompanied Estes from El Paso to Abilene Saturday afternoon. He said that during their stay in El Paso neither he nor Estes crossed the border.

Paul Sloan, operator of an El Paso pawn shop, told the El Paso Times that Estes spent Friday night at his home, where they discussed a business matter.

Sloan said Estes was at the pawn shop, about 100 yards from the international bridge, Saturday afternoon but neither went to Mexico.

Sloan quoted Estes as saying: "I wish I could go across and have a bite to eat but it would be foolish."

The pawn shop owner said he drove Estes and a companion to the El Paso airport and Estes caught a plane for Abilene.

WEATHER

SNYDER TEMPERATURES: High Saturday, 90 degrees; low, 60 degrees; reading at 7 a.m. Sunday, 66 degrees. High Sunday, 88 degrees; low, 59 degrees; reading at 7 a.m. today, 66 degrees.

North Central Texas: Clear to partly cloudy and warm today and Tuesday. A few late thundershowers in extreme east Tuesday. Low tonight 58 to 65. High Tuesday 83 to 88.

Northeast Texas: Partly cloudy and warm today and Tuesday. A few thundershowers in south today and over area Tuesday. Low tonight 58 to 65. High Tuesday 83 to 87.

Northwest Texas: Clear to partly cloudy today and Tuesday. A few late thundershowers in north and extreme west. Not quite so warm in Panhandle Tuesday. Low tonight 54 to 64. High Tuesday 80 to 88.

Coast: South to southeast winds 10 to 20 knots today and Tuesday.

South Central and Southeast Texas: Partly cloudy and warm today and Tuesday, with widely scattered showers, mainly near coast. Low tonight 59 to 74. High Tuesday 85 to 95.

Southwest Texas: Clear to partly cloudy and warm today and Tuesday with isolated late thundershowers in extreme northwest. Low tonight 56 to 66. High Tuesday 85 to 95.

Dear Abby...

By ABIGAIL VAN BUREN

DEAR ABBY: When I read all those letters from readers stating that you were wrong to say that the bus driver should have stopped and tried to help the dog he hit, I couldn't believe my eyes. Then we find out there is a LAW in Indiana which prohibits a school bus driver from stopping on the highway even if he hits an animal. What if he hits a child? He would have to stop then, wouldn't he? Or would he just go right on, and report the incident only after having delivered his bus load of children to their destinations? No wonder there is so much in humanity today! I don't care what the LAW says, Abby, don't you back down one inch. You were right, and the whole State of Indiana is wrong to let a law like that stay on its books.

NOT FROM INDIANA

* * *

DEAR ABBY: I have never before written to a newspaper columnist, but I cannot sleep unless I write this letter. How could anyone answer to his own conscience if he hits a poor defenseless dog and desn't stop to see if the dog is dead or alive, or to give him some aid? An injured dog on the highway would surely be struck again and again by oncoming vehicles if not removed. Dogs feel pain just as humans do. If this is the law, perhaps we can look forward to future laws which will not only disregard the feelings of animals, but people. Phooey on progress!

DISGUSTED WITH PEOPLE

* * *

DEAR ABBY: I checked and you were right. It IS against the law in Indiana for a school bus driver to stop on the highway if he hits an animal. The laws of various states are often confusing. For example, I was driving through a section posted "RANGE AREA — WATCH FOR LIVESTOCK" and a cow wandered out in front of me. I hit her broadside. My car was badly damaged and I was lucky I wasn't killed. I saw a lawyer, expecting to recover damages for my car. After all, I was on the highway where I was supposed to be, and the cow had no business there. I found out that I not only couldn't collect a dime, but I was being sued by the farmer for the loss of his cow.

CLAUDE IN WENATCHEE, WASHINGTON

* * *

DEAR ABBY: It's hard to believe that there are people in the world as cruel and cold-blooded as those who wrote to say that the bus driver should not have stopped, but gone right on after having hit a dog. What harm could come to the children if he pulled off the highway onto the shoulder of the road? I amsure if he put several of the older children in charge of the younger ones and told them all to stay inside the bus, not one of them would have disobeyed. Children have a greater compassion and love for animals than most adults.

GRANDMOTHER OF NINE

DEAR ABBY: To the person who said it was "dangerous" to stop and give aid to an injured animal, may I say that I once carried a dog, whose back had been broken, from the middle of the road, while others stood on the sidelines and did nothing? The injured dog licked my hand in gratitude, and the expression in his eyes will remain with me until I die.

E. L. J. FROM LA JOLLA

* * *

DEAR ABBY: Regarding the incident involving a school bus driver in Kokomo, Indiana, who failed to stop after hitting a dog. Please be advised that in California this constitutes a hit-run offense and is liable to prosecution under the Hit-Run Law.

H. G. IN SAN FRANCISCO

* * *

Get it off your chest. For a personal, unpublished, reply, write to ABBY, Box 3365, Beverly Hills, Calif., 90212. Enclose a stamped, self - addressed envelope.

THE SNYDER DAILY NEWS

Published Sunday morning and each evening except Saturday by the Feather Printing and Publishing Co., Inc., at Snyder Texas.

Entered as second-class matter at the Post Office at Snyder, Texas.

HERBERT FEATHER, Publisher.

SUBSCRIPTION RATES: By carrier in Snyder 35 cents per week, $1.50 per month. By mail in Scurry and adjoining Counties, one year $9.95. Balance of Texas, one year $12.50. All other States $15.00.

MEMBER OF THE ASSOCIATED PRESS

The Associated Press is exclusively entitled to use for republication all news dispatches in this newspaper, also local news published herein. All rights reserved for republication of special dispatches.

Any erroneous reflection upon the character, standing, or reputation of any person firm or corporation which may occur in the columns of THE SNYDER DAILY NEWS will be gladly corrected upon being brought to the attention of the management.

The publishers are not responsible for copy omissions, typographical errors or unintentional errors that may occur other than to correct it in the next issue after it is brought to their attention.

All unsolicited articles, manuscripts, letters and pictures sent to the Daily News are sent at the owner's risk and The Snyder Daily News expressly repudiates any liability or responsibility for the custody or return.

Member Texas Optometric Association

Drs. Blum and Nesbit

OPTOMETRISTS

1825 25th. St.

Phone HI 3-3992

44 Persons Make Trail Ride Saturday

Forty-four persons made the trail ride Saturday sponsored by the Scurry County Sheriff's Posse.

The group rode to Camp Ed Murphy, the Boy Scout Camp at Lake J. B. Thomas. They were joined there by others and some 125 were on hand for the road? I am sure if he put sevevening meal.

About 30 of the riders remained at the camp site overnight. va; Mayon R. Jetton; Mary

Mishap Reported

The Snyder police department reported a two-car mishap at 3:18 p.m. Saturday at Twenty-fifth Street and Avenue S.

Involved were a 1964 Chevrolet driven by Vivian Reese, 2403 Forty - second Street, and a 1959 Chevrolet driven by Mary Van Etten of Canyon. Damage to the Reese car was estimated at $150 and to the Van Etten car at $75. There were no injuries.

Grandmother Places In Air Derby

LAKE WALES, Fla. (AP) — Mrs. Edna Wyte, 61-year-old grandmother from Fort Worth, placed fourth Sunday in the annual Lake Wales Air Derby with a score of 83 points out of a possible 100.

William Compton of Lakeland was first with 98 points.

TOP CLUB RECOGNIZED—Lions Club District Director Bert Belcher, right, from Seagraves hands the district championship award to Crosbyton Lions Club president R. H. Farris at the banquet which concluded the district convention here Saturday night. With Farris is the Crosbyton club's nominee for district queen, Miss Sylvia Curry. A number of various areas of work are considered in naming of the outstanding club in the district.

HOSPITAL NOTES

(It is requested that visiting be done only during visiting hours of 2 to 4 p.m. and 7 to 8:30 p.m.)

COGDELL HOSPITAL

ADMISSIONS: Jerry Lee Chunn, Box 1334; Irvin James Gatewood, Sr., 1908 Avenue R; Joe Rodriquez, Rt. 3; Jimmy Lee Wylie, 102 Browning; Gary Lynn Hearne, 3403 Irving; Robert D. English, 2302 Thirtieth; Kenneth Charles McClain, 3003 Avenue K; Merton Boyd Noel, 2400 Forty-second.

DISMISSALS: Bogue Forehand; Ira Maupin; Angela Silvia; Mayon R. Jetton; Mary Ellen Rinehart; Carolyn Furnace; Lola Kirkpatrick; Thomas Chandler; Carrie Givins; Charlie Cochran; H. D. Coy; Katherine Richards; Bessie Miller; Joe Rodriquez; Mrs. Lester Eckert and baby boy; Mrs. J. C. Smith and baby girl; Irma Turner.

TODAY'S MARKETS

FORT WORTH (AP) — Cattle 1,500; calves 250; good and choice heifers 20.50; cows 12.50-13.75; standard and good calves 17.00-21.00; medium and good feeder steers 15.00-18.00; good and choice steer calves 18.00-25.00; good heifer calves 17.00-20.00.

Hogs 500; top 14.50-15.25.

Sheep 9,000; good and choice spring lambs 22.00-23.50; good and choice old shorn lambs 18.00-19.00; ewes 5.75-6.00; good and choice old shorn feeder lambs 17.00.

CHICAGO (AP)—Butter up to ½ higher; 93 score AA 57½; and 92 A 57½; 90 B 56½; 89 C 55. Eggs up to ½ lower; A whites 27½; mixed 27; mediums 25; standards 26¾.

NEW YORK (AP)—Cotton was 20 to 45 cents a bale higher at noon today. July 32.25. Oct. 28.75. Dec. 28.55.

STOCK AVERAGES

Compiled by The Associated Press

	Indust	Rails	Util	60 Stocks
Prev. day	427.7	169.1	152.9	307.2
Week ago	438.6	167.7	152.4	306.8
Month ago	438.7	164.9	153.6	306.4
Year ago	384.0	143.7	146.5	272.8
1964 high	440.7	169.1	153.6	307.8

Utah Teachers Begin Walkout

SALT LAKE CITY (AP) — Utah teachers begin a two-day walkout today to press their demands for more money for education of the states 270,000 pupils.

Gov. George D. Clyde's refusal last week to call a special legislative session to consider more school money triggered the Utah Education Association's call Saturday for a walkout today and Tuesday of its 10,000 members.

Most school boards ordered schools open in the face of the threatened action. But the openings were considered only a formality.

Two boards obtained court orders forbidding the walkouts in their areas.

The state attorney general's office has ruled that schools may, after a token opening, close their doors if children show up and teachers remain at home.

John C. Evans Jr., UEA executive secretary, said that most teachers would honor the walkout.

School boards made individual plans how to handle children that came to school. Evans said that "amateurs in charge of overcrowded classrooms will bring chaos" and threaten the safety of children.

The UEA hoped the 900,000-member National Education Association would grant its call for sanctions and ask that no out-of-state teacher take a job in Utah.

State teachers expected to learn of the NEA's plans after mass meetings Tuesday in Salt Lake City. The teachers will decide then what further action to take, if any.

Proposals include an indefinite extension of the present walkout and a refusal to sign contracts for next year until demands are met.

The teachers so far have refused to sign contracts, although the normal signing time has gone by. They almost refused to teach last year when their request for an added $25 million for schools was cut in half.

Norred Rites Set Tuesday

Funeral services for Albert R. Norred, 63, former Scurry County resident, will be held Tuesday afternoon in Sweetwater. Mr. Norred died in a Sweetwater hospital at 5:30 p.m. Sunday.

He had been in the automobile business for 47 years and at the time of his death he was Buick and Cadillac dealer in Sweetwater. He had operated automobile dealerships in Snyder and Colorado City before moving to Sweetwater in 1938.

The funeral rites will be held at First Methodist Church in Sweetwater. Dr. D. D. Denison, a former pastor, and Dr. Timothy Guthrie of Plainview will officiate. Burial will be in Garden of Memories Cemetery.

Jack Contella's Father Dies In Bryan Today

Funeral services will be held at 9 a.m. Wednesday at St. Anthony's Catholic Church in Bryan for Mr. Anthony Contella, Jr., 62, of Bryan.

Mr. Contella died at 5 a.m. this morning in Bryan.

He was the brother of Jack Contella of Snyder. Other survivors are his wife, Anna Mae; two older brothers, Charlie and Pete, both of Houston; and two sisters, Mrs. J. M. Bauman and Mrs. Clifford LaGrange, both of Houston.

Former ACC Teacher Dies

KANSAS CITY (AP)—Grover C. Morlan, 77, former chairman of the education department at Abilene Christian College, died of a heart attack Sunday at the home of a daughter in suburban Prairie Village, Kan.

Morlan was a visiting professor at Pepperdine College in Los Angeles after his retirement at ACC in 1958 until last June. He had been visiting here the past four months.

The funeral service will be held at 3 p.m. Tuesday at the College Church of Christ in Abilene.

He is survived by the widow; two sons, Grover Morlan Jr. of Denton and John Morlan of San Jose, Calif.; and three daughters, Mrs. Charles Floyd of Colorado Springs, Colo., Mrs. Wesley Price of Lubbock and Mrs. G. G. Gray of Prairie Village.

Deadwood Stagecoach Arrives In Lusk

LUSK, Wyo. (AP) — The Denver-to-Deadwood stagecoach stopped in Lusk today, well past the halfway mark on its trip promoting South Dakota's 75th anniversary.

Stagecoach and its crew were the center of attention Sunday at the unveiling of a marker at the grave of Mother Featherlake Shepherd, a prominent figure at the Rawhide Butte stagecoach station 75 years ago.

The Rawhide Butte station, 10 miles south of Lusk, was an overnight stop for the current stagecoach trip. About 600 persons visited the area Sunday for the unveiling of the marker.

New 1964 GMC

½-Ton Pickup

Only

$1714.19

PAT BUICK-PONTIAC GMC CO.

East Highway HI 3-9328

CANYON DRIVE-IN

Ph. HI 3-7212 B. S. Hwy.

Open 6:45—Show Starts 8:00

First Run In Snyder!

America's FBI as you've never seen it before!

FBI CODE 98

JACK KELLY · RAY DANTON · ANDREW DUGGAN · PHILIP CAREY

Written and Produced by SIDNEY ROSS

2ND. FEATURE

"Wonderful Country"

In Color With Robert Mitchum and Julie London

WHAT? You Didn't Finish HIGH SCHOOL?

Why continue under this handicap? You can study at home and actually earn a H.S. diploma. Credit allowed for subjects completed. Electives include Secretarial, Business, and Trade-related subjects. $6.00 monthly include all books and instructions. Mail coupon below for free booklet —tells how. Don't waste another day. Remember better jobs go to H. S. Graduates. Our 67th year

American School, P.O. Box 291, Odessa, Tex. 79760

Send Me Your FREE 55 Page High School Booklet

NAME ..... AGE.....

ADDRESS ..... Apt.....

CITY ..... STATE..... ZIP.....

MAY JAMBOREE SALE!

A special introductory offer

U.S. Royal* has developed a tire construction that is so strong, we can make this unheard-of offer:

If the tire fails for any reason, except for a repairable puncture or deliberate abuse, as long as there is still 1/16" of original tread left,

U.S. Royal will give you a brand new tire free.

Do not confuse this offer with the usual "partial allowance" toward a new tire, based on remaining tread.

This offer covers:
The U.S. Royal first-line tire (Safety 800)
The tiger's paw (Red-circle Super Safety 800)
The U.S. Royal premium tire (Red-circle Royal Master)

Road hazards are included in the offer.
No time limit. No mileage limit.

Offer applies to passenger car replacement tires purchased and registered between now and August 15th.

Fair enough?

Central Tire Service

1931 25th. St. Phone HI 3-3567

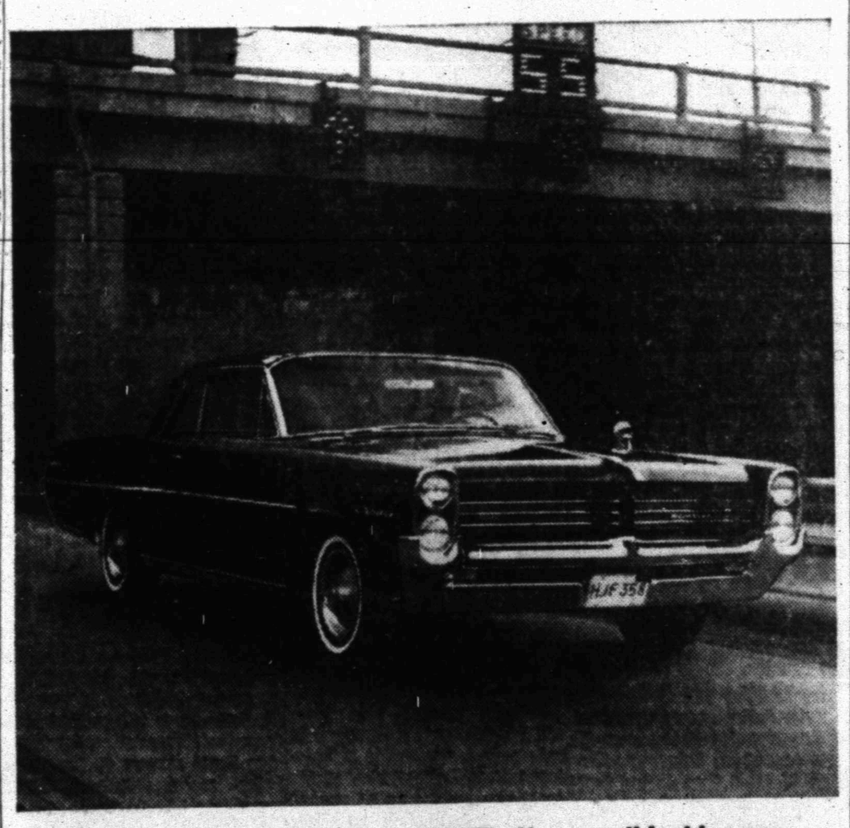

Now if you're saying to yourself "That's a swell looking car, but I couldn't afford it," we'd like a quiet word with you.

That car is a Pontiac Catalina, lowest priced of the big Pontiacs. Catalina has everything that makes a Pontiac a Pontiac—the superlative style, the extra-careful construction, the big-muscled Trophy V-8 performance, the road-wedded Wide-Track ride. Everything. And, the price is very, very right. It must be. After all, you don't get into third place in sales just by selling cars to rich people. Now, how about having a quiet word with your nearest Pontiac dealer. Wide-Track Pontiac

See your authorized Pontiac dealer for a wide choice of Wide-Tracks and good used cars, too.

Pat Buick-Pontiac-GMC Co.

East Highway — Snyder

INSTALLATION HELD—The Twilight Garden Club held a Flower Pilgrimage, starting at 8:30 Saturday morning with coffee at the home of Mrs. Mollie Pinkerton. They visited several gardens in Snyder, then gathered at the home of Mrs. Robert Hargrove for installation of new officers. Mrs. S. L. Terry, right, was installing officer. Officers from left, Mollie Pinkerton, treasurer; Mrs. Margie Key, recording secretary; Mrs. Era Collins, second vice president; Mrs. Lucille Cribb, first vice president; and Mrs. June McGlaun, president. The group disbanded for the summer after a picnic lunch.

WOMEN'S CALENDAR

TUESDAY

Ladies Golf Association meets at Country Club. Tee-off 9 a.m. Liers Day — play ball as it lies on the course.

Martha Ann Ladies game day, 9:30 a.m.

Beta Sigma Phi annual picnic at cabin of Elizabeth Beavers at Lake Thomas.

Alpha Study Club, 3:30 p.m. at Martha Ann Woman's Club, Mrs. Rupert Short, hostess.

Art Guild Study Club family picnic at Lloyd Mountain community center.

W. W. Club meets at 7 p.m. with Mrs. Vertna Sherrod, 3112 Avenue T.

Plainview Home Demonstration Club meets at 2 p.m. with Mrs. Marion Dabbs, hostess.

88 Club meets at 1:30 p.m. at Union community center. All members urged to be present or notify Mrs. Sam Tibbets at HI 3-4400.

Snyder Toperettes meet at 7 p.m. at Stanfield Elementary cafeteria.

THURSDAY

Order of Eastern Stars, 8 p.m. Memorial program at Masonic hall. Hostesses, Pauline Landrum, Mary Starnes, Delia Burney, Aquilla Rusing, Oma Lee Spears and Elizabeth Starnes.

Gamma Upsilon Chapter of ESA meets with Ilasu Minor, hostess.

Snyder Garden Club luncheon at Martha Ann Woman's Club. Mrs. Edith McKanna, guest speaker and demonstration on Japanese flower arrangements. Public invited. Reservations by noon Wednesday with caterer at Martha Ann clubhouse.

FRIDAY

Duplicate Bridge at Country Club, 9:30 a.m. Open.

Family night at Snyder Country Club. Free buffet at 6:45 p.m. Usual activities at 8 p.m.

SATURDAY

Shirts and Skirts Teenage Club dance at armory. All Mallory of Big Spring, caller.

SUNDAY

Buffet luncheon at Martha Ann Woman's Club for members and their guests. Reservations by 5 p.m. Saturday.

Nuts may be toasted very slowly in a heavy skillet; add about two tablespoons of oil for every cup of nuts. Drain the nuts on absorbent paper; sprinkle lightly with seasoned salt.

GIFT TEA—Miss Carolyn Greenfield, bride-elect of Mr. Jay Houston of Austin, was honored with a gift tea Saturday afternoon at Martha Ann Woman's Club. The tea table was laid with a white floor-length cloth, caught at the corners with pink rose buds. Appointments were in crystal and silver. The honoree's chosen colors of pink and red were carried out in the decor. Pictured from left, Mrs. Sam Houston, mother of the prospective groom, Miss Greenfield, Mrs. E. C. Greenfield of Odessa, mother of the bride-to-be, and Mrs. Cora Greenfield, grandmother of the honoree. The couple will exchange vows on May 30th in the First Baptist Church of Snyder.

School Menu

TUESDAY

Beef Patties
Buttered Potatoes
Seasoned Spinach
Hot Rolls & Butter
Lettuce Wedge w-Dressing
Fruit Jello
Milk

WEDNESDAY

Buttered Franks
Oven Fried Potatoes
Buttered Carrots
Corn Bread & Butter
Pineapple UpSide Down Cake
Milk

THURSDAY

Hamburgers
Pinto Beans
Potato Chips
Pickles & Onions
Banana Pudding
Milk

FRIDAY

Fish Sticks with Catsup
Buttered Rice
Green Beans
Corn Bread & Butter
Stuffed Celery
Fruit Cobbler
Milk

WOMEN

WANTED! MEN-WOMEN

from ages 18 to 52. Prepare now for U. S. Civil Service job openings in this area during the next 12 months.

Government positions pay as high as $446.00 a month to start. They provide much greater security than private employment and excellent opportunity for advancement. Many positions require little or no specialized education or experience.

But to get one of these jobs, you must pass a test. The competition is keen and in some cases only one out of five pass.

Lincoln Service helps thousands prepare for these tests every year. It is one of the largest and oldest privately owned schools of its kind and is not connected with the Government.

For FREE information on Government jobs, including list of positions and salaries, fill out coupon and mail at once — TODAY. You will also get full details on how you can prepare yourself for these tests.

Don't delay — ACT NOW!

LINCOLN SERVICE, Dept. 315
Pekin, Illinoi

I am very much interested. Please send me absolutely FREE (1) A list of U. S. Government positions and salaries; (2) Information on how to qualify for a U. S. Government Job.

Name ..... Age .....
Street ..... Phone .....
City ..... State .....

Fluvanna News

BY MRS. J. R. JONES

Mr. and Mrs. Bill Herring, Sue, Mike and Debbie, Mr. and Mrs. Don Jones, Mack, Donnell and Carla, attended a Mothers' Day dinner at Mrs. Herrings' parents, Mr. and Mrs. G. B. Watson of Colorado City last Sunday.

Those visiting Mr. and Mrs. Bud Coonrod and boys last Sunday were Mr. and Mrs. G. R. Ball, Mr. and Mrs. Dee Pylant and Rex, Betty Pylant and Kenneth Wink, who are Tech students at Lubbock.

Mr. and Mrs. Frank Hendricks and girls of Turkey visited his sister, Mr. and Mrs. Carlton Daughtery and children last Sunday.

Jerrel Dee and Jerrfery Lyn Pylant of Colorado City spent last week with their grandparents, Mr. and Mrs. Dee Pylant and Rex.

Paul and Glen Jones of Snyder were recent visitors in the home of their grandparents, Mr. and Mrs. Wallace Jones.

Mrs. Kenneth Hardin of El Paso is visiting her parents, Mr. and Mrs. Bunyon Evans and Rickey for some 30 or 40 days while Mr. Hardin, who is in the armed forces is on maneuvers in Calif.

Mr. and Mrs. Ray Ball and boys of Odessa spent Saturday night with his parents, Mr. and Mrs. G. R. Ball.

Mr. and Mrs. Royce Summers and Ricky Don of Abilene spent Saturday night with his mother, Mr. and Mrs. J. R. Jones. On Sunday they visited her parents, Mr. and Mrs. Clay Reeder and her grandmother, Mrs. W. A. Reeder and other relatives.

Mr. and Mrs. J. W. Love visited their daughter, Mr. and Mrs. Doyle Webb, Rickey and Milinda of Morton last Sunday.

Rodney Summers of Abilene spent last Friday night with his mother, Mr. and Mrs. J. R. Jones. He was on his way to his home from Whiteface where he had been working.

Mr. and Mrs. Bill Young of Pecos visited Tuesday and Wednesday with Mr. and Mrs. J. W. Love.

Mrs. Lonnie Ball and Duke visited Monday and Tuesday with Mr. and Mrs. Punch Kennedy of San Angelo.

Mr. and Mrs. I. N. Hataway spent last weekend with their son, Mr. and Mrs. Albert Hataway and girls of Brownwood.

Those spending the weekend with the Dean Balls and Mrs. Lonnie Ball and boys were Mr. and Mrs. Alva Minnicks and family of Big Spring, Mr. and Mrs. E. L. Ball and Larry, Mrs. Gene Marrs and Tammy, all of Snyder.

Mr. and Mrs. Bob Fee and Jimmy Arron of Colorado City visited her parents, Mr. and Mrs. Pat Jones last weekend.

Don Cox, Donna and Rex visited his mother, Mrs. Bessie Maynard last Sunday.

Mr. and Mrs. Billy Jacobs and Tammy of Norman, Okla. and Mr. and Mrs. Bobby Lemons and Dawn of Plainview, visited their parents, Mr. and Mrs. Hurston Lemons and Buster last weekend.

Mrs. Helen Jo Nobles and children and Mrs. J. W. Warren and Jay Will of Midland, spent last weekend with their parents, Mr. and Mrs. Robert Warren.

Mr. and Mrs. Sam Shoemaker, Carla and Pam visited Saturday with her parents, Mr. and Mrs. R. H. Wilson.

Mrs. Millie Gleghorn, Mrs. Marshell Gleghorn and Allen, and Mrs. Billy Evans of Snyder visited last Monday with Mrs. Virge Rex of Abilene and Mr. and Mrs. J. N. Holder of Merkel.

Mrs. Leo Beaver has just returned home after being away from home some three weeks, visiting her sister, Bro. and Mrs. W. V. Bane of Fort Worth. From there the three went to the Methodist General Conference in Pittsburg, Pa., with Bro. Bane as delegate to the two weeks conference. They also visited the ladies brother, Mr. and Mrs. Thomas Mitchell of Harrisburg, Pa.

Mr. and Mrs. Jackie Hunnicutt of Odessa and Mr. and Mrs. Preston Hunnicutt, Jan and a girl friend of San Angelo, visited their parents, Mr. and Mrs. Jack Hunnitutt last weekend.

Mrs. Clay Reeder visited several days last week with her daughter, Mr. and Mrs. Royce Summers and Rickey of Abilene.

Mr. and Mrs. John Henry Roddy are in South Texas this week visiting friends.

Larry and Lori Johnson of Monahans are on an extended visit with their grandparents, Mr. and Mrs. Sid Miller and family.

Fluvanna Students Honored

Miss Betty Jim Anderson and Miss Rinda Bruner were honored recently with an end-of-school party at Rock Ledge Farm, Fluvanna. Hosting the event were Mrs. Edith McKanna, grandmother of Miss Anderson and Mrs. Sam Bruner, mother of Rinda.

The spacious patio of the McKanna home was a lovely setting with red geraniums and the pond of a rainbow of colorful water lilies adding to the setting. Japanese lanterns were hung throughout the yard. Several organ selections were rendered and a combo furnished music for special activities.

The honoree's are students at Fluvanna High School.

A buffet supper was served to 65 guests.

Julienne strips of cooked beets and sieved hard-cooked egg make excellent additions to mayonnaise when the dressing is to be served over hearts of lettuce.

To make your cut flowers last longer, place them in a large container of warm water as soon as you receive them. Then set them in a very cool, dark place and let stand a few hours.

Ever add a pinch of nuttmeg and a little grated orange rind to steamed rice to be served with curry?

Be sure to let that fudge-type frosting cool to lukewarm without stirring it before it is beaten. If you don't pay attention to this precaution (usually given in recipes) your frosting won't be as smooth and creamy as it should be.

WATCH FOR—AND ATTEND THE 29c ROCKET Of Values Sale At J'S Super Market

May 19th Through May 23

THE DODGE BOYS Give a Concert

(Swinging deals! Yeah! Yeah! Yeah!)

They wanna hold your hand! . . . low prices, high trade-ins, and easy terms on a bright new Dodge! Get with the beat and swing in for a look of your own at the dandy Dependables for '64.

THE DODGE BOYS

WELLBORN MOTOR CO.
South Big Spring Highway Snyder, Texas

Announcing

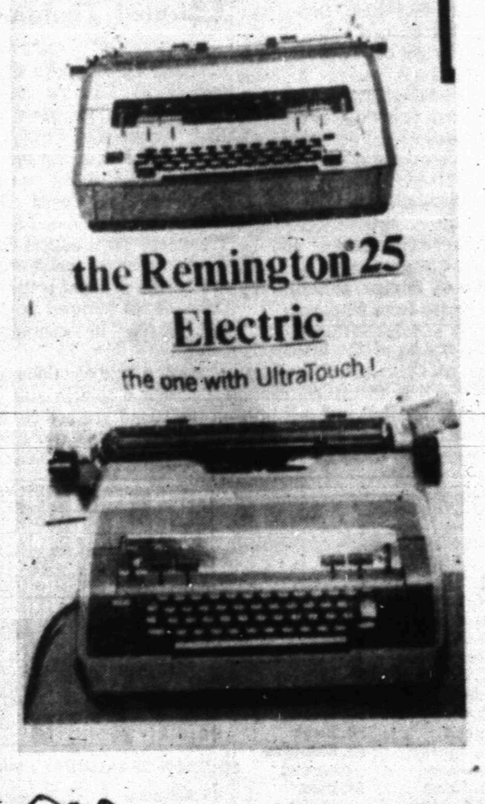

ROMAS DAY!

Remington Office Machines & Supplies.

You Are Cordially Invited To Attend A

REMINGTON Office Machines Business Show

featuring the new Remington 25 Electric Typewriter

May 19, 1964
8:30 a.m. to 6:30 p.m.

To Be Held At The

West Texas State Bank
Community Room

GIFTS — REFRESHMENTS
Drawing For Lectronic Shavers

FREE! Register For Remington Electric Adding Machine, $325 Value **FREE!**

No Purchase Necessary — You Do Not Have To Be Present To Win!

SPONSORED BY

BUD'S OFFICE SUPPLY

'YAH! YAH!'

Increase Is Expected In Outflow Of US Dollars

By SAM DAWSON
AP Business News Analyst

NEW YORK (AP) — The outflow of American dollars is due to pick up again. It barely topped the return flow from abroad in the first three months of the year. This was the best showing since the third quarter of 1957 when the Suez Canal crisis gave U.S. exports a big temporary boost.

In April the unfavorable gap between incoming dollars and outgoing ones widened again. The prospects are for an increasing spread to keep the deficit in U.S. international finances an irksome problem.

The reasons:

— The farm exports that helped trim the balance of payments deficit in early 1964 are likely to slow down. The barriers that other nations impose against American farm products are as likely to be raised as lowered, judging by rumblings from the European Common Market.

—The tourist season is starting. Prosperous American citizens are expected to spend record sums abroad this summer.

— As industrial production picks up here, and as Americans spend more for consumer goods, both domestic and foreign, imports seem sure to increase. While U.S. exports doubtless will continue to top imports by a good margin, the gap will narrow.

—Outflow of U.S. investment funds picked up again in April. They had poured back into the United States in March, possibly so that corporations could meet income tax payments due March 15. It was this inflow of earnings on foreign investments that got much of the credit for cutting the seasonally adusted deficit in the balance of payments to $136 million in the first quarter of 1964.

The deficit arises because dollars sent abroad for foreign grants and loans, military bases, travel, investments and to pay for imports exceed the dollars returned in payment for exports, investments by foreigners here, and yields on American investments abroad.

Government spending abroad gets much of the publicity. But there are other kinds of outflowing dollars.

American tourists last year spent about $1.6 billion more abroad than foreigners spent here. The deficit is expected to increase this year. The United States has been trying to attract more foreigners through campaigns by the U.S. Travel Service of the Department of Commerce.

Tariff barriers hurt in many lands, and are being raised in some. But there are other barriers just as effective.

Some nations require import licenses that can hold American products down to the level that protects their own farmers. Others have quotas on the amount that can come in; some have government monopolies on specific products; still others use export subsidies that put rivals at a disadvantage.

The international flow of money is also subject to much government regulation. One is manipulated interest rates. If Europe's fight against inflation grows more severe it could raise yields on investments higher enough than those in the United States to attract many idle American dollars.

The United States is trying to keep them at home by maintaining high enough interest rates on short-term money, and by urging Congress to tax the purchase of foreign securities by Americans from foreigners.

The trunks of the bristlecone pines of California, the oldest known living things on earth, are 10-30 feet tall and are little more than eroded, greenfringed stumps.

Valentino Has Had No Real Rivals

By JAMES BACON
AP Movie-Television Writer

HOLLYWOOD (AP) — "Marlon Brando? Richard Burton? Never! Clark Gable was the closest but not even he had what Rudy had."

Pola Negri was speaking of Rudolph Valentino, the great love of her life.

Miss Negri, still every inch the movie star, reposed in her Beverly Wilshire suite. Her hair is still jet black, her eyes as big as ever and on her left hand was a diamond as large as a flashlight bulb.

The setting was exotic as she poured the French champagne. She's well off, now.

"I lost two fortunes out here," she recalls, "but I have good investments in San Antonio, Tex. I will not lose this one."

She's in town for a Walt Disney movie, in which she plays a wealthy and eccentric jewel fancier.

In the old days, her fiery temperament used to melt directors and producers but she asked for only one change in the script, which called for her to have a Siamese cat.

"I suggested that we use a cheetah instead — and Walt loved the idea. You know, I always had a cheetah around the house in the old days."

She looked out the window to a busy Beverly Hills street where land sells for $10,000 a front foot.

"Rudy and I used to ride horseback there — and deer would come out of the orange trees. We would feed them together."

Valentino, the greatest screen lover of silent days, died in 1926. Women, by the thousands, screamed, fainted and rioted at his funeral.

"He and I were to be married the following week," Pola says. "I have never gotten over his death."

She had three husbands, all titled—from count to prince. Rudy was untitled.

"But he was the king to me—and women all over the world," says Pola.

"The screen will never see his equal again. He didn't just thrill women. He hypnotized them. He had virility, sex appeal, intelligence, charm, good looks and something that no actor ever had before—or since."

And that extra something may explain the unique devotion that Valentino holds to this day among the feminine fans of 40 years ago.

"He had mysticism," says Pola.

Exiles Say Castro Executed Thousands

MEXICO CITY (AP) — Ten thousand Cubans have died before Fidel Castro's execution squads during the years of his Red dictatorship, two Cuban exile groups said Sunday.

In a letter to the newspaper Excelsior, the Cuban Human Rights Commission and the Fair Treatment for Political Prisoners Commission said there now are 100,000 political prisoners in Cuba—70,000 jammed in prisons and 30,000 in concentration camps.

"Half a million Cubans are exiles and 6 million still living on the island are nothing better than slaves", the two commissions said.

Junior Editors Quiz on COLUMBUS

QUESTION: What was Columbus' real name?

• • •

ANSWER: Columbus was born in Genoa, Italy, in 1451, and the Italian or "real" version of his name is Christoforo Colombo. However, names are often different in different languages; for example, John is Juan in Spanish. Since this explorer was famous in so many different places, there are many versions of his name. The Latin form of his name was "Columbus," and since Latin was a kind of international language among learned people, writers in England called him "Columbus" and so he has remained to the English-speaking world. In Spain, Columbus was known as "Cristobal Colon."

People often think that Columbus' big idea was to prove the earth was round, but this was not so; many geographers of the time already realized this, as we can see from the map in the picture, based on a globe made before the great voyage. Columbus realized that the Eastern countries bent around with the curve of the earth, but he greatly overestimated the size of Asia, imagining the rich spice islands of the East to lie just a short sailing distance west from Spain. He planned to found a great trading city somewhere in these islands, as suggested by our artist. It sounded good—but the unknown American continent was in the way!

• • •

FOR YOU TO DO: Most of the old charts had color and this one would look more interesting if you put red or orange in a strip around the black land and colored the sea blue. 5-18

(Becky Sheridan of Poland, Ohio, wins this week's grand prize of a set of Compton's Pictured Encyclopedia for this question. Mail yours on a postcard to Junior Editors in care of this newspaper, and you may win the weekly prize or the daily prize of Compton's Illustrated Science Dictionary plus $10 cash.)

CROSSWORD PUZZLE

ACROSS
1. Necromancy
6. Blister
10. Fine-tempered blade
11. Cotton thread
13. Glossy paint
14. Aquatic mammal
15. Permit
16. London district
18. Heed
19. Enraged
21. Comments
23. Younger son
25. Marry
26. Alder tree
28. Obstruct
32. Leafy excrescence
36. Utah State flower
37. Sprint
38. Break
40. Slate-trimming tool
41. Russ. mountains
43. Love apple
45. Birchbark craft
46. Mangler
47. Underpinnings
48. Salamanders

DOWN
1. Lowest class of protozoans
2. Winged
3. Precious stone
4. March date
5. Stain
6. Blossomed
7. Ignited
8. Compound ether
9. Gloomy
10. Purposive
12. Misjudge
17. Chop
20. College official
22. Fruit drinks
24. Curls
27. Pigeon
29. Byzantine gold coin
30. Marbles
31. Part of a turbine
32. Cordage fiber
33. Bucolic
34. Fatuous
35. Morning prayer
39. Study
42. Ship's diary

SOLUTION OF SATURDAY'S PUZZLE

A	T	E		S	H	E		P	A	R	E
D	I	C	T	I	O	N		A	B	E	L
O	B	L	A	T	U	S		L	A	V	A
R	I	A	L		S	U	S		C	I	T
N	A	T		B	E	E	H	O	U	S	E
			E	R	S		E	A	S	E	D
S	T	O	L	A		F	A	R			
T	E	A	M	S	T	E	R		M	A	W
A	R	T		M	O	T		S	E	R	I
T	E	E	D		P	I	L	O	T	E	D
E	D	A	R		I	S	O	L	A	T	E
D	O	R	Y		S	H	Y		D	E	N

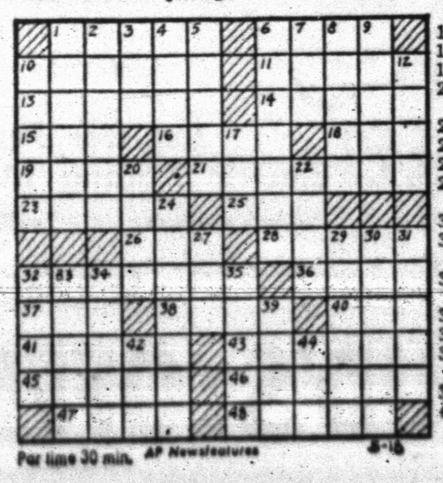

Per time 30 min. AP Newsfeatures 5-18

JOE-PALOOKA

DIXIE DUGAN

REX MORGAN

KERRY DRAKE

MARY WORTH

OPINION-WISE

GRANDMA

DENNIS THE MENACE

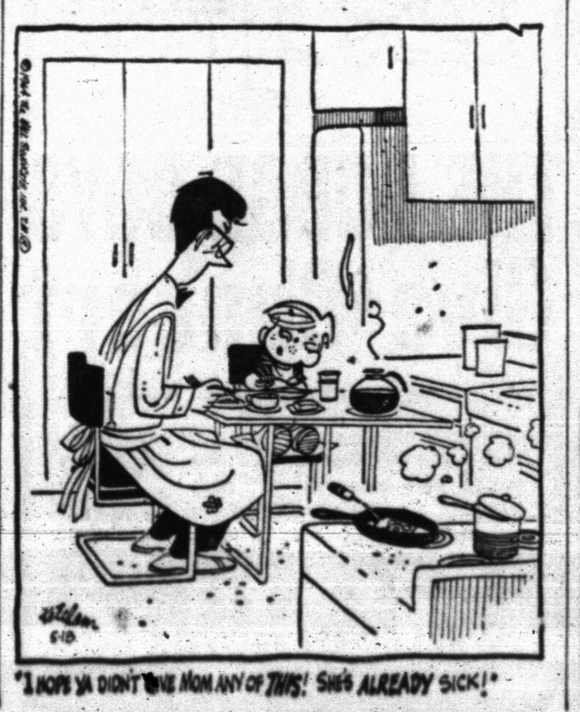

"I HOPE YA DIDN'T GIVE MOM ANY OF THIS! SHE'S ALREADY SICK!"

FERDINAND

PONIES FALL

Cubs Here Tomorrow

The Brownfield Cubs, in a tie with Colorado City for the district lead, are scheduled to pull into town Tuesday afternoon to do battle with the Snyder Tigers in a District 3-AAA baseball game.

The Tigers, just a step behind the Cubs and C-City, decisioned Sweetwater, 6-2, here Saturday to keep their foot in the door in the district race. Meanwhile, Brownfield was walloping Lamesa, 19-4, to pull abreast of Colorado City.

Tomorrow's game will get underway at 4 p.m. in the Towle Memorial Park diamond.

The Tigers had little trouble in winning Saturday over the Mustangs, although Sweetwater made a troublesome bid in the fifth inning.

Snyder took a 2-0 lead in the second inning when Corky Fox laced a double down the left field line after Leslie Brown had reached first on an error. Fox then came across on J. N. Wall's single.

The Bengals added a pair in the third when Drew Bullard led off with a booming triple to right. Bullard came home when Jim Marcum's grounder got through the Mustang second sacker. Marcum advanced on Rob Hall's single and then came home after the catch of Martin Benitez' long fly to left.

An error, two walks and a single by Benny Pace accounted for Sweetwater's two runs in the fifth inning. J. N. Wall came to the mound in relief of Rob Hall and finished up the game for the Tigers.

Snyder completed the scoring in the sixth, getting two more runs on singles by Brown, Mack Galyean, Kenny Gay and Wall.

The Tigers still have a chance to share in the district title, but must defeat Brownfield here tomorrow to keep their hopes alive.

SWEETWATER	AB	R	H
Teal, 1f	3	0	0
Pace, p	4	0	2
Lewis, ss	2	0	0
Owens, c	2	0	0
Kinney, 1b	3	0	1
Stewart, 3b	3	0	0
Causey, 2b	1	0	0
Smith, 2b	2	0	0
Costin, rf	2	1	0
Colhmia, rf	0	0	0
Butts, cf	2	1	0
Totals	24	1	3

SNYDER	AB	R	H
Bullard, 1b	2	1	1
Miller, 1b	1	0	0
Marcum, 3b	2	1	0
Holt, 3b	1	0	0
Hall, p-cf	3	0	1
Brown, ss	3	2	1
Benitez, 2b	0	0	0
Galyean, 2b	1	1	1
Fox, cf-rf	3	1	1
Roy Kizer, c	2	0	0
Gay, c	1	0	1
Wall, rf-p	3	0	2
Kay, rf	0	0	0
Ray Kizer, 1f	3	0	0
Finley, 1f	0	0	0
Totals	25	6	8

SWEETWATER	000	020	0—2
SNYDER	022	002	x—6

2BH — Fox; 3BH — Bullard.

AMERICAN LEAGUE

	Won	Lost	Pct.	Behind
Chicago	15	9	.625	—
New York	16	10	.615	—
Cleveland	16	11	.593	½
Baltimore	17	12	.586	1
Minnesota	16	14	.533	2
Detroit	13	15	.464	4
Washington	14	19	.424	5½
Los Angeles	13	18	.419	5½
Boston	12	17	.414	5½
Kansas City	11	18	.379	6½

SUNDAY'S RESULTS

New York 11-8, 9-0
Boston 6-5, Minnesota 2-6
Detroit 3-4, Cleveland 1-1
Los Angeles 9, Baltimore 4
Chicago 3, Washington 2

TODAY'S GAMES

Detroit (Lary 0-2 or Regan 2-3) at Washington (Hannan 0-2), night.
Only game scheduled.

NATIONAL LEAGUE

	Won	Lost	Pct.	Behind
San Francisco	19	10	.655	—
Philadelphia	17	10	.630	1
St. Louis	19	13	.594	1½
Cincinnati	16	14	.533	3½
Pittsburgh	16	14	.533	3½
Milwaukee	16	15	.516	4
Los Angeles	14	18	.438	6½
Houston	14	19	.424	7
Chicago	11	16	.407	7
New York	9	22	.290	11

SUNDAY'S RESULTS

San Francisco 6-1, New York 0-0
St. Louis 7-2, Milwaukee 3-4
Chicago 5-1, Cincinnati 4-7
Los Angeles 3-3, Pittsburgh 2-8
Philadelphia 2, Houston 0, night

TODAY'S GAMES

Philadelphia (Bunning 4-1) at Houston (Johnson 3-3), night.
New York (Cisco 1-3) at San Francisco (Sanford 3-3).
Pittsburgh (Blass 0-0) at Los Angeles (Drysdale 5-1), night.
Only games scheduled.

TEXAS LEAGUE

	Won	Lost	Pct.	Behind
San Antonio	20	10	.667	—
Tulsa	16	13	.552	3½
Albuquerque	16	14	.533	4
El Paso	14	15	.483	5½
Fort Worth	12	17	.414	7½
Austin	10	19	.345	9½

SUNDAY'S RESULTS

San Antonio 3, Fort Worth 1
El Paso 11, Austin 10
Albuquerque 4, Tulsa 3

TODAY'S GAMES

Tulsa at El Paso
San Antonio at Albuquerque
Fort Worth at Austin

League Leaders

American League

Batting (60 at bats) — Olive, Minnesota, .398; Fregosi, Los Angeles, .385.

Runs—Oliva and Rollins, Minnesota, 27; Allison, Minnesota, 25.

Runs batted in — Wagner, Cleveland, 27; Cash, Detroit; Colavito, Kansas City; and Allison and Rollins, Minnesota, 23.

Hits — Oliva, Minnesota, 53; Bressoud, Boston, 43.

Doubles — Bressoud, Boston, and Mathews, Kansas City, 9; Robinson, Baltimore, and Rollins, Minnesota, 8.

Triples—Green, Kansas City, Oliva and Versalles, Minnesota, and Hinton, Washington, 4; Freehan and McAuliffe, Detroit, and Fregosi, Los Angeles, 3.

Home runs—Colavito, Kansas City, and Allison, Minnesota, 10; Hall and Killebrew, Minnesota, 9.

Stolen bases—Aparicio, Baltimore, 14; Wagner, Cleveland; Fregosi, Los Angeles; and Hinton, Washington, 5.

Pitching — Pizarro, Chicago, 4-0, 1.000; Bunker, Baltimore; Kralick, Cleveland; and Kline, Washington, 3-0, 1.000.

Strikeouts — Radatz, Boston, and Pena, Kansas City, 45; Wickersham, Detroit, 44.

National League

Batting (60 at bats) — Mays, San Francisco, .411; Williams, Chicago, .381.

Runs—Mays, San Francisco, 30; Clemente, Pittsburgh, 25.

Runs batted in — Mays, San Francisco, 35; Stargell, Pittsburgh, 26.

Hits — Clemente, Pittsburgh, 48; Mays, San Francisco, 46.

Doubles — Clemente, Pittsburgh, 12; Maye, Milwaukee, and Hunt, New York, 9.

Triples — Santo, Chicago, 4; Banks, Chicago; Allen, Philadelphia; Clemente, Pittsburgh, and Boyer, St. Louis, 3.

Home runs—Mays, San Francisco, 14, Howard, Los Angeles, Williams, Chicago, 9.

Stolen bases—Wills, Los Angeles, 11; Harper, Cincinnati, 8.

Pitching—Marichal, San Francisco, 6-0, 1.000; Gibson, St. Louis, 3-0, 1.000.

Strikeouts—Maloney, Cincinnati, 52; Drysdale, Los Angeles, and Marichal, San Francisco, 44.

W. Germany Takes Lead

By The Associated Press

West Germany took a 2-1 lead into today's last two singles matches against Russia in a European Zone Davis Cup elimination series.

The Soviet tennis team needs a sweep to gain the last vacant berth in the European Zone quarter-finals.

France, Italy and Sweden completed 5-0 sweeps Sunday over Holland, Rhodesia and Czechoslovakia, respectively. Defending champion Britain clinched a quarter-final spot, as did South Africa and Denmark, earlier in the week. Yugoslavia moved up Saturday via a 5-0 rout of Argentina.

Britain goes against Yugoslavia, South Africa meets France and Italy faces Sweden in the quarter-finals next month. The Russia-West Germany survivor will play Denmark.

Pan American Faces Sam Houston State

SAN ANTONIO (AP) — Pan American and Sam Houston State will clash here next weekend to determine which advances outside the state in the NAIA baseball playoffs.

Pan American beat University of Dallas in both games of a double-header Sunday to determine the Dist. 5 championship. Sam Houston had won the Dist. 8 title previously in a playoff with St. Mary's.

Dallas took the first game of the series 1-0 Saturday but Pan American won the two games Sunday, the first 4-3 and 12 innings and the second 7-4.

Felipe Leal pitched Pan American to victory in the deciding game after losing the opener Saturday 1-0. He worked 18 innings in the two days.

Detroit Tiger Manager Charlie Dressen won National League pennants with the Brooklyn Dodgers in 1952 and 1953.

BLANKS YANKS WITH FORK BALL—Diego Segui of Kansas City Athletics shows how he throws fork ball after beating the New York Yankees at New York's Yankee Stadium. Segui handcuffed the Yankees on nine hits as the Athletics won, 11-0. (AP Wirephoto)

Indians, Braves Victors In LL

The Indians edged the White Sox, 7-6, in the American League, while the Braves decisioned the Giants, 6-1, in the National League as Snyder Little Leaguers unreeled their second evening of play Saturday.

Wesley Bishop, pitcher for the Indians, contributed substantially to his own cause with a double and two singles, while Mike Hernandez rapped a pair of singles.

The White Sox made their strongest bid in the fifth inning when Ronald Ward walloped a three-run home run, but it was not quite enough.

Tommy Anger hurled a three-hitter for the Braves, while Lee McNair had a double and two singles in the Braves attack.

INDIANS	AB	R	H
Mike Morris, ss	4	0	1
Jackie Murray, cf	3	0	0
Bonnie Light, cf	0	0	0
Stanley Bickel, 1f	3	2	0
Wesley Bishop, p	4	2	3
Mike Hernandez, 3b	2	2	2
Gary Harless, 2b	3	1	1
Robert Phariss, rf	2	0	1
Dennis Carlton, c	3	0	0
Richie Rodgers, 1b	3	0	1
Totals	27	7	9

WHITE SOX	AB	R	H
Jack Tovar, p	3	0	0
Ricky Golden, 3b	1	0	0
Steve Northcutt, rf	4	1	1
Mike Hodge, 2b-c	3	0	1
Mike Welch, 1b	3	1	1
Jerry Hardin, cf	2	1	0
Ronald Ward, ss	2	2	1
Rocky Land, 3b-p	3	0	1
Jerald Smith, 1f	3	0	0
Cliff Vess, c-2b	3	1	0
Totals	27	6	5

INDIANS	033	100	—7
WHITE SOX	002	130	—6

• • •

GIANTS	AB	R	H
Tommy Johnson, rf	3	0	0
Bobby Thompson, 2b	3	0	1
John Lacik, 3b	3	1	1
Jim Gardner, p	3	0	0
Randy Gay, c	2	0	1
Gill Wilson, 1b	2	0	0
Billy Bowden, ss	2	0	0
Bill Stokes, cf	2	0	0
Lane Johnston, 1f	2	0	0
Ronald Clinton, 1f	0	0	0
Totals	22	1	3

BRAVES	AB	R	H
Bobby Weaver, c	4	1	0
Tommy Anger, p	4	0	0
Tommy Villanueva, ss	4	0	0
Lee McNair, 1f-rf	3	2	3
Juan Quiros, 1b	3	1	1
Roxy Small, cf	3	1	0
Larry Allen, rf	2	1	1
Kent Hargrove, 1f	0	0	0
Gary Gallman, 2b	3	0	1
Steve Boydstun, 3b	3	0	0
Totals	29	6	6

GIANTS	000	100	—1
BRAVES	103	11X	—6

BOWLING

Final Standings: Snyder Rental & Pump 60½-47½, Owl Cafe 59½-48½, Easdon's Dairy Queen 59-49, Mead's Fine Bread 58-50, Musslewhite Trucking 58-50, Von Roeder Seeds 54-54, Holt Music Co. 51-57, Team No. 6 50-58, Gandy's Milk 47-61, Team No. 10 43-65.

Team series: Easdon's 2381, Snyder Rental 2372, Mead's 2363.

Team games: Easdon's 849, Mead's 833, Owl Cafe 830.

Men's series: Howard Crenshaw 593, Chill Childress 582, Jim Tatum 576.

Men's games: Buster Brown 242, Howard Crenshaw 230, Jimmy Ward 218.

Ladies series: Betty Tatum 492, Johnnie Tipping 487, Margie King 481.

Ladies games: Betty Tatum 202, Johnnie Tipping 201, Madia Smith 181.

Splits made: Jim Tatum 3-10 and 4-5, Verne Favor 5-10, Joe Wilson 9-10, Madia Smith 4-5, Ellen Edwards 3-10, Ed Edwards 3-10, Bill Smith 3-10, June Browning 3-10 twice, Buster Brown 2-5-7, Gloria Shaw 3-10, Guy Browning 3-10.

Mens Scratch series: Jim Tatum 659.
Mens scratch game: Buster Brown 256.
Ladies scratch series: Betty Tatum 647.
Ladies scratch game: Betty Tatum 252.

Mens handicap series: Durwood shaw 721.
Mens handicap game: Junior King 276.
Ladies handicap series: Jill Finley 639.
Ladies handicap game: Jill Finley 249.
Most improved bowlers: Jill Finley, plus 7; Jimmy Ward, plus 10.
First place team: R. D. and Verne Favor, Junior and Margie King.

The American League has only two managers who won two major League pennants. They are Al Lopez with the Chicago White Sox and Charlie Dressen with the Detroit Tigers. Lopez won in Cleveland and Chicago, Dressen in Brooklyn.

Braves, Sox In Victories

The Braves defeated the Giants, 15-8, and the White Sox won over the Indians, 13-3, in Farm League baseball play Saturday night.

The Braves pounded six runs across in the fifth inning to clinch their victory, after the Giants had taken a one - run lead with a six-run rally of their own in the third.

The White Sox scored six runs in the fourth to gain their margin at that point when the game was called on the 10-run rule.

Wright In 3rd Straight Triumph

DALLAS (AP) — Mickey Wright, on what may be her greatest winning streak yet, led the women's golf tour into Dallas today.

Forty-two pros and 13 amateurs were due to start tuneup rounds at Glen Lakes Country Club as they prepare for the $13,500 Dallas Civitan Open.

Miss Wright won her third tournament in a row Sunday when she took the Muskogee Women's open by nine whopping shots.

The Dallas blonde, who missed the first two tournaments of the year because of a sprained ankle, now has won four of six: She won 13 all last year and also won the most money a woman pro ever bagged—more than $30,000. She has won more than $7,000 this year.

A pro-amateur with $1,500 prize money will be played Wednesday. Each of the women pros will team with a man pro and three amateurs.

The 72-hole Civitan Open begins Thursday and winds up Sunday.

Miss Wright, the defending champion who twice has won the Dallas tournament, and Louise Suggs, winner of three in a row, head the field. It includes the champions of all eight tournaments played by the pros this year.

They are Carol Mann, Western Open; Mary Lena Faulk, St. Petersburg Open; Sandra Haynie, the tiny Texan, Capitol City Open, Baton Rouge; Marilynn Smith, Titleholders, and Miss Wright, Spartanburg, S.C.; Clifford Ann Creed Invitation at Alexandria, La., Squirt Open in St. Louis and Muskogee Open.

80 Boxers Begin Trials

By MURRAY ROSE
Associated Press Sports Writer

NEW YORK (AP)—Eighty of the country's top amateur boxers, representing the cream of an estimated starting field of 30,000 hopefuls, open the three-day Olympic Trials today to determine the 10 who will represent Uncle Sam in the Tokyo Olympics.

The winners of the 10 weight divisions will earn the trip to the Tokyo Games, Oct. 10-24. In the field are the Army, Navy, Marine and Air Force champions, the National AAU and Golden Gloves titleholders, and the winners of the Eastern and Western open regionals.

All will fight once either in the afternoon or evening today. The 40 survivors will battle in 20 semifinals Tuesday night and the finalists will have it out in 10 bouts Wednesday night.

The tournament will be held in the outdoor, uncovered 18,000-seat Singer Bowl at the World's Fair. Admission is free to visitors who have paid their way into the grounds. In case of rain, the boxing will be held in the small, indoor Sunnyside Garden in suburban Queens.

Walter Alston has won four National League pennants with the Dodgers, two in Brooklyn and two in Los Angeles. His teams have won the World Series three times.

Detroit Hurlers Fizzle At Plate, But Shine On Mound

By MURRAY CHASS
Associated Press Sports Writer

Mickey Lolich and Hank Aguirre continue their perfect hitting, but unfortunately for the Cleveland Indians they pitch slightly better.

Lolich and Aguirre, a pair of Detroit left-handers, hit like Popeye and Olive Oyl would sing Romeo and Juliet. They showed it again Sunday by maintaining their .000 batting averages.

Each, however, pitched a seven-hitter as the Tigers whipped the Indians 3-1 and 4-1, ending their five-game winning streak and knocking them out of first place in the American League.

Lolich failed to hit in two trips to the plate in the 4-1 triumph after Aguirre had gone hitless in four appearances in the first game. The 23-year-old Lolich now is 0-9 for the season, Aguirre 0-17.

The Tigers staunchly supported the 32-year-old Aguirre as the worst hitting pitcher in the league before Lolich appeared last season. As it turned out, Aguirre—with his .132 average—was more than twice the hitter Lolich was. The young upstart batted .056.

While their batting race is even this season, Lolich is ahead of Aguirre in the pitching department. Sunday's victory was the fourth for Lolich against one defeat. He reduced his earned run average to 2.85.

Aguirre, who needed ninth-inning relief help from Larry Sherry, earned his first decision a'though the start was his sixth. His ERA dropped to 2.72.

The Indians were replaced in the top spot by Chicago, which nipped Washington 3-2. New York swept Kansas City 11-9 and 8-0, Los Angeles whipped Baltimore 9-4 and Minnesota edged Boston 6-5 after losing 6-2.

In the National League, San Francisco blanked New York 6-0 and 1-0, Philadelphia shut out Houston 2-0, St. Louis downed Milwaukee 7-3 before losing 4-2, Pittsburgh knocked off Los Angeles 8-3 after dropping a 3-2 decision and Chicago nipped Cincinnati 3-4, then lost 7-1.

Lolich struck out six and didn't walk a man in the Tigers' second-game triumph. The Tigers scored two runs in the fourth when Gates Brown tripled home Dick McAuliffe and scored on a single by Norm Cash. McAuliffe homered in the sixth.

Al Kaline contributed a homer to the Tigers' attack in the first game. Don Demeter singled in a run in the first, and George Thomas doubled home Bill Freehan, who had tripled, in the sixth.

Pete Ward's single which scored Al Weis in the eighth gave Juan Pizarro his fourth victory without a loss for the White Sox.

Whitey Ford pitched a four-hitter and Joe Pepitone clouted two home runs as the Yankees romped over the Athletics in the second game. Ford walked one and struck out five, bringing his record to 4-1.

Mickey Mantle and Tom Tresh homered in the first game. Mantle's came with one on, Tresh's with two aboard.

Joe Adcock drove in three runs and Dick Simpson and Felix Torres homered for the Angels. Baltimore tied the game 4-4 on Boog Powell's two-run homer in the fourth, but relief hurler Willie Smith launched a three-run rally in the sixth for the Angels with a double.

The Twins and the Red Sox traded come-from-behind victories.

Moss Wins Golf Meet

Bill Moss of Seymour is the new champion of the Schoolmasters Golf Tournament.

Moss dethroned J. P. Ward of Snyder who had won the tournament the past two years.

Bob Morris was runnerup in the championship flight, while Milton Ham was third.

The first flight winner was Randall Anderson of Slaton, while Geral Mack Greene was second and Bob Warner of Abilene was third.

Dean Bingham of Slaton and Horrace Bostick tied for the top spot in the second flight, while the third place finisher was Tommy Laswell.

2 Veterans Share Lead In OC Open

By NORMAN ROWLAND

OKLAHOMA CITY (AP) — A couple of veterans who haven't been in the winner's circle lately broke ahead of the pack today for the final 36 holes of the $40,000 Oklahoma City Open Golf Tournament.

Husky George Bayer, who last won a tournament in March 1960, and Lionel Hebert, whose last victory was two years ago, led at the half-way point with 36-hole totals of six-under-par 138. Both posted 70-68—138 cards during the first two rounds.

Rain and lightning spoiled the first two starts Thursday and Friday. The first round wasn't played until Saturday, necessitating a 36-hole windup today.

Johnny Potts and Mike Souchak were just one stroke behind the leaders at 139. Two strokes back were Bob Verwey and Jack McGowan. Favorite Arnold Palmer was deadlocked with four others at 141.

The Hebert family had a share of the lead after both the first and second rounds. Jay Hebert fired a 68 Saturday to share the lead with five others but slipped to a 74 Sunday.

Sunday was a bad day for the first round leaders. Souchak zoomed to a 71, Terry Dill to a 73, Hebert and Jay Fleming to a 74, Ernie Vossler to a 75 and Cotton Dunn to a 76.

Individuals Shine In TL

By The Associated Press

Individual performances stood out in the Texas League Sunday and since San Antonio had one of them it increased its lead to 3½ games.

Brock Davis dellevered for the Bullets, slamming a bases-loaded double in the sixth inning to give San Antonio a 3-1 victory over Fort Worth. It drove in all three of the Bullet runs.

Albuquerque beat Tulsa 4-3 to move within a half-game of the Oilers. Don Williams was the Dukes' big man. He drove in two runs with two triples, scored twice, and accounted for all the Albuquerque scores.

Larry Stubing's single in the ninth brought in the winning run as El Paso edged Austin 11-10. Stubing had four hits in the 18-hit attack. Austin got 17 hits—making 35 rattle off the bats of both teams.

The clubs change stands tonight. San Antonio opens a series with Albuquerque in a battle between first division clubs. Fort Worth is at Austin and Tulsa at El Paso.

Skating Rink
OPEN
Ave. E & 25th. St.
Fri. & Sat. Night — 7-10 P.M.
Admission 30c per session
Saturday & Sunday
2 To 4 P.M.
Admission 40c
For Parties Call
HI 3-7500 or HI 3-6348
Lloyd & Thelma Devenport

Redi-PAY
Unlimited Hospitalization
For Information Write
Advertised on TV
Redi-Pay Agency
Box 1542, San Angelo, Texas

. . . . FOR YOUR
SHOPPING CONVENIENCE . . .
Penneys
ALWAYS FIRST QUALITY
SHOP PENNEY'S TONITE
AND EVERY MONDAY NIGHT
'TIL 8 P.M.
. . . AND REMEMBER
YOU CAN CHARGE IT AT PENNEY'S!

Be a sport, dad!
BRING YOUR SON TO
HOUSTON AND HOTEL AMERICA
for a great sports week-end!
FOR ONLY $10

Who's Sandy Koufax? Who's George Blanda? YOU'LL be the hero, Dad, when you runaway with your son to Houston for a big sports weekend. Come in Friday or Saturday—relax at Houston's Hotel America, located downtown where all the excitement is, but with resort facilities on the premises including a swimming pool and 18-hole putting green. That day head for the stadium and an exciting "big-league" contest. It's a memory your son will never forget! Are you game?

"YOUR NEXT CHANCE"
COLTS VS. NEW YORK
May 22nd, 23rd, 24th.

SPECIAL TOTAL COST: $10. A NIGHT FOR A DAD AND HIS LAD (under sixteen years of age), including twin bedroom, free parking, Continental breakfast for two! Bring Mother (or another child) for an additional $2, same room.

SEND FOR OUR FREE 1964 HOUSTON WEEK-END SPORTS CALENDAR OF EVENTS—MAKE PLANS NOW!

HOTEL AMERICA Smith at Jefferson—Cullen Center
CA 7-6464—Houston, Texas

☐ I am interested in your Dad & Lad Sports Weekend. Send me your brochure.

NAME_____
ADDRESS_____
CITY_____ STATE_____

HOTEL CORPORATION OF AMERICA

ASSOCIATED PRESS NEWS IN PICTURES

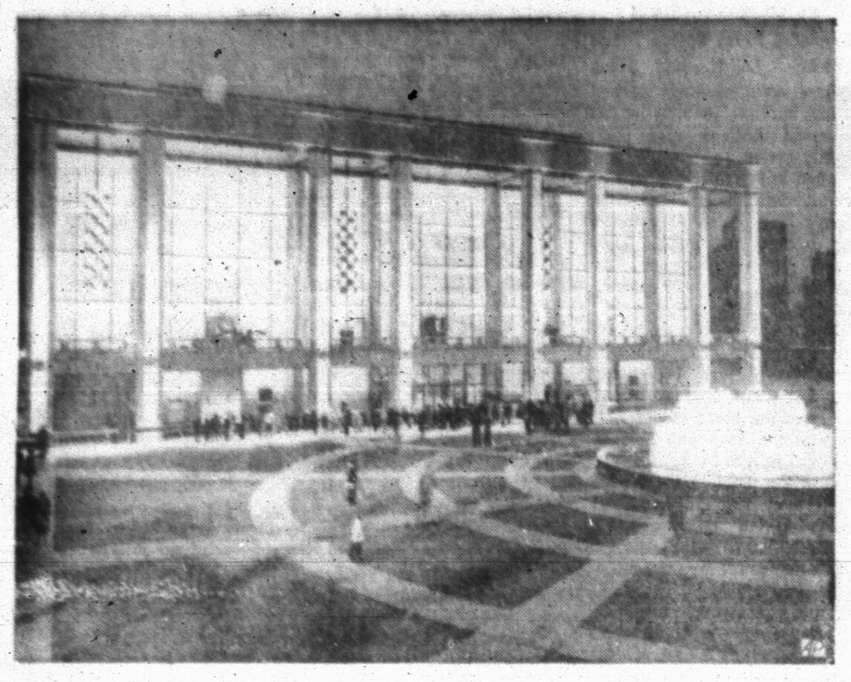

HOME FOR THE ARTS — This is the exterior of the New York State Theater, latest addition to the culture complex of the Lincoln Center of Performing Arts in Manhattan. The 2,780-seat house will feature the New York City Ballet and the Music Theater.

FISH CHORE — Little Johnny Evans apparently feels that baiting a hook with a worm is a messy job as he prepares for his first fishing venture near Pittsburgh, Pa.

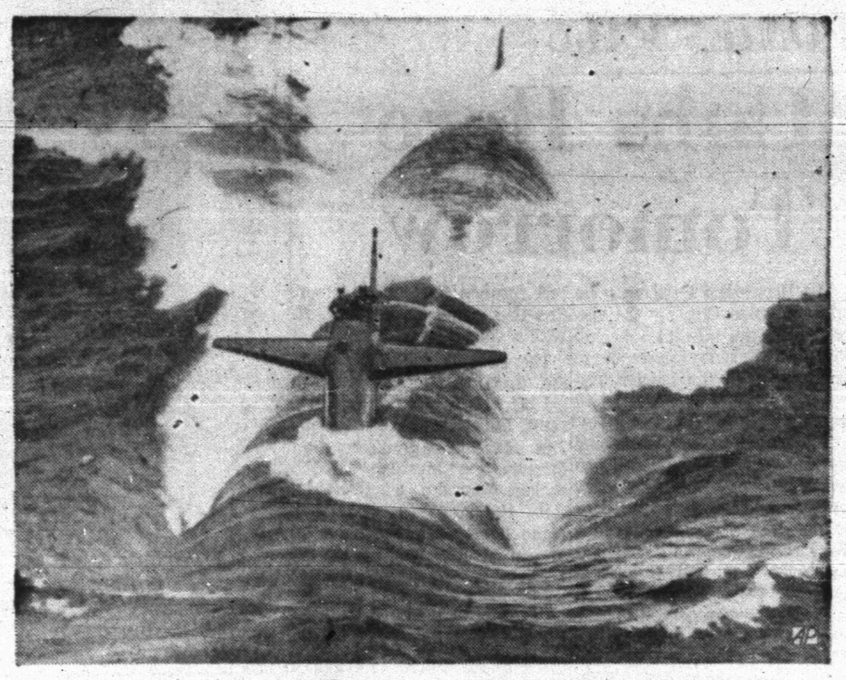

POWER ON THE MOVE — Racing along like a giant whale, the American submarine Dace cleaves the waters of the Gulf of Mexico during test off the Mississippi coast. The nuclear-powered craft is to replace the Thresher lost in the Atlantic Ocean in 1963.

TYPE SWITCH — Normally you visualize Cary Grant as a suave and sophisticated man about town. Here in "Father Goose," he plays role of an inelegant beachcomber.

SPRITE SIGHT — This new London fall fashion, which has a dash of the pixie, features a peat-brown, braid-trimmed sheepskin cape with a matching cap and pompon.

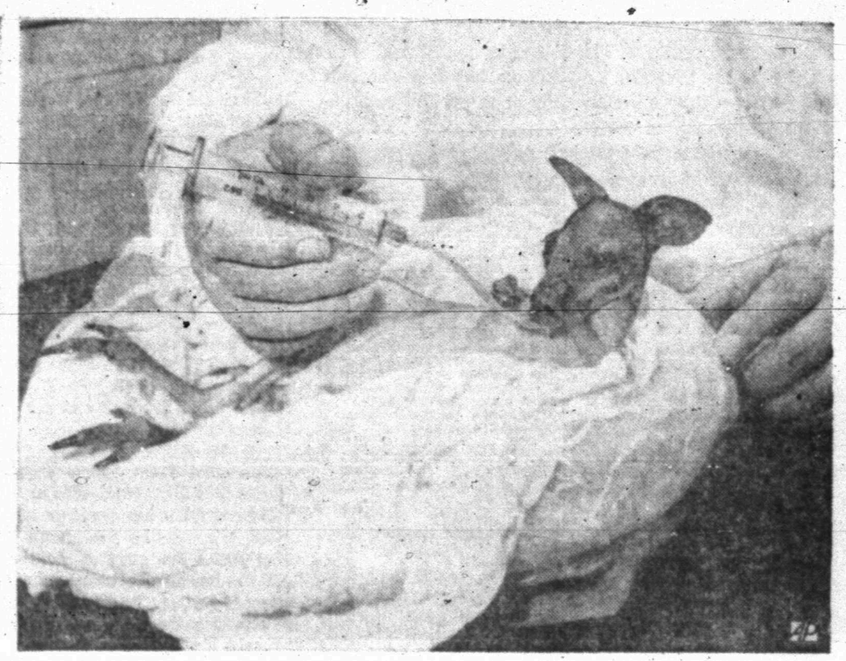

ARTIFICIAL MATERNITY — A baby kangaroo, orphaned at its birth, is fed a liquid meal by syringe at the Warsaw zoo in Poland. The tiny marsupial is being reared in a plastic bag which simulates the warmth and the comfort of a mother kangaroo's pouch.

FAIR RECORD — The Unisphere, symbol of the New York World's Fair, will serve as a backdrop many times for people wanting to have a visual memento of their visit.

SPOT TRAINING — Swedish soldier is lowered from helicopter during exercise on Cyprus terrain where U.N. forces are attempting to restore peace on the island.

SHAKING THE BARD — These "Elizabethans" are the Beatles rehearsing for a London television show. They'll do a scene, with additional dialogue, from "A Midsummer Night's Dream." From left: John Lennon, Ringo Starr, George Harrison and Paul McCartney.

TOTAL ADDS UP — Knowledge of the world has increased with the passing years. In 1829 the Encyclopedia Americana ran to 13 volumes. The present edition is 30.

TO AFRICA — Henry L. T. Koren, a career foreign service officer, is the new United States ambassador to the Republic of the Congo. He's a native of New Jersey.

PERFORM FOR FILM — Trainer Krystof Malek puts his Berber lions through their paces during special performance of the Czechoslovak Circus in Prague. Show was filmed for a special television production that will be aired throughout the United States.

STYLISH SHADE — Here's an addition for Milady's summer wardrobe to cope with the hot sun — a parasol in straw, lavishly trimmed with flowers and a velvet ribbon.

AN OKLAHOMA RECRUIT — Outfielder Mickey Mantle is pleased with the Cadet cap he donned while chatting with Corps members prior to an exhibition game at the Military Academy in West Point, N. Y. Yankee manager Yogi Berra seems to like what he sees.

WANT ADS

Political Announcement

The Snyder Daily News is authorized to announce the following candidates for office, election to be subject to action of the Democratic Run-off Primary:

For Sheriff:
E. E. (BUDDY) NORRIS
KEITH COLLIER

For Tax-Assessor-Collector:
GERAL GREENE
DON ADAMS

BUSINESS SERVICE

BUTANE

CALL SCURRY Butane Company HI 3-3721 for prompt gas delivery. Sales and domestic and commercial appliances.

ANNOUNCEMENTS A

CARD OF THANKS A-3

CARD OF THANKS

To all who were so kind and thoughtful to us in the hour of our sorrow at the passing of our dear husband and father, we wish to express our heartfelt thanks. Our special thanks go to the hospital staff and Dr. Barclay. The beautiful floral offerings will always be remembered. May God bless all of you.
The Family of I. E. Hayley

AUTOMOBILES B

AUTOS FOR SALE B-1

1959 OPAL, radio and heater, new tires, good condition, $325.00. Call HI 3-4732.

BUSINESS SERVICES D

WELL DRILLING D-22

WATER WELL DRILLING—7½ HP Irrigation pump for sale. Ben Goodwin, Hicks Trailer Court, 30th & Ave. S

MISCELLANEOUS D-26

It's a shame to have so many dirty cars in town when they can be cleaned up so quick and easy at

KWIK-KAR-WASH
25c For 5 Min.
3810 Big Spring Highway

EMPLOYMENT E

HELP WANTED MALE E-1

ARE YOU A SQUARE PEG IN A ROUND HOLE?

Many good salesmen just haven't had the right opportunity or they would be making top money right now.

1. Are you interested in a 5-figure income increasing each year from repeat business?
2. Are you willing to work for yourself as hard as for a boss?
3. Is your appearance presentable?
4. Do you have average intelligence?
5. Do you have a good car?

If you can honestly answer yes to these 5 questions, write me AIR MAIL and sell yourself. Include your telephone number. If you sell me, I'll wire you for an interview at ABILENE, TEXAS on SATURDAY, MAY 23. WRITE TODAY AIR MAIL to JAMES ROPER, SALES MANAGER, Dept. 5V6, P. O. Box 392, Dallas, Texas.

HELP WANTED FEMALE E-2

VACATION PLANS AHEAD?

Earn a good income close to home. Friendly, pleasant and profitable work quickly puts $$ in your pockets representing Avon Cosmetics. Write Box 1629, San Angelo, Texas.

WOMEN WANTED

Part-time typing at home, $30 to $60 weekly. Send background of yourself and hours available. P. O. Box 36177, Houston 36, Texas.

WANTED: Lady to live in and take care of elderly woman. Call HI 3-4615, or HI 3-4884 after 5 p.m.

WOMAN'S COLUMN H

LAUNDRY SERVICE H-E

IRONING WANTED: $1.50 per dozen. 810 Ave. C. HI 3-9638.

WOMAN'S COLUMN H

MISCELLANEOUS H-7

ELECTROLUX
Sales, Service & Supplies
DON ADAMS
1008-27th. St.
Phone HI 3-3747
Free Demonstration.

FARM AND RANCH EXCHANGE J

LIVESTOCK J-3

HORSEBREAKING — Dial HI 3-5540 Snyder, Texas.

FOR SALE or trade, 2 horses and 1 saddle. Cal HI 3-3916 after 4 p.m.

MERCHANDISE K

BUILDING MATERIAL K-1

Lumber Shorts

2x4 — 3 ft.	05c
2x4 — 4 ft.	10c
2x4 — 5 ft.	17c
2x4 — 6 ft.	22c
2x6 — 3 ft.	07c
2x6 — 4 ft.	12c
2x6 — 5 ft.	20c
2x6 — 6 ft.	25c

VEAZEY
CASH LUMBER
Lamesa Hwy. HI 3-6612

HOUSEHOLD GOODS K-4

FOR SALE: GE roll out shelf refrigerator. Like new. $250.00. Jessie's Beauty College, HI 3-9377.

ELECTROLUX
Sales, Service and Supplies
SPIVEY'S
Call For Your Free
Home Demonstration
HI 3-9805

FOR SALE: Good used refrigerator. Call HI 3-4347.

SINGER SEWING MACHINE

1964 Model Automatic Zig-Zag. Makes button holes, sews on buttons, fancy stitching, etc. Want reliable party with good credit to assume 9 monthly payments of $9.00 each or will sell for $75.00 cash. Write Credit Manager, 1320 19th Street, Lubbock, Texas.

MISCELLANEOUS K-11

FOR SALE: Three room furnished fishing cabin to be moved. Twelve ft. fishing raft, 14 ft. Lone Star boat and 12 hp. motor. Dudley Mayes, Hermleigh, Texas.

$1 per day rental for electric carpet shampooer with purchase of Carpet Tone. O'Rear Furniture Co.

TWO BEST quality 8 ft. overhead garage doors. Call HI 3-9907 or HI 3-4883.

$1 per day rental for Electric Carpet Shampooer with purchase of Blue Lustre. Barrow Furniture.

THE EXCHANGE

Ranches, Houses, and Farms.
Billy Joe Clifton, $ of Hermleigh, Western stormproof cotton seed. $1.50 per bushel.
J. E. Brown, 2 miles east of China Grove. Western stormproof cotton seed. $1.50 per bushel.
W. M. Tooley, HI 3-5616 Has a Mark 25 Mercury outboard motor for sale.
Womack Water Service. HI 3-5698 or HI 3-4683. Drilling, casing and testing.
John Schattel RI 6-3785. Moline 1 way-8 ft. rubber tires. $250.

FORREST W. BEAVERS
Realtor, Insurance & Loans
103 Brownfield Bldg.
Phone HI 3-9472

FOR SALE or trade: 1 girl's bike and 1 boy's bike, small with trainer wheels, will sell or trade for larger bikes. Call HI 3-6777.

TRAILER HOUSES K-16

10 x 45 ft. two bedroom mobile home. Priced for immediate sale. Phone HI 3-5847.

RENTALS L

FURNISHED APTS. L-3

EFFICIENCY APARTMENTS—Bedroom—Bills paid. Prefer night sleepers. Come look. Phone HI 3-9862.

TWO ROOM and three-room furnished apartments. Also two bedroom apartments with or without T.V. Jack & Jack Realty. HI 3-3452 or HI 3-3566.

FOR RENT: Two bedroom apartment wall to wall carpeting, modern furniture panel ray heating, large closets, garage for car. HI 3-5362 or HI 3-4297.

TWO BEDROOM, early American furnishings, frost-free refrigerator, drapes, TV antenna. See to appreciate extras. 1912 Coleman. HI 3-9638.

NICE THREE room air-conditioned duplex apartment with garage. Call HI 3-5316.

FURNISHED HOUSES L-5

FURNISHED HOUSE for rent. Couples only. 2609 Ave. Y. Call HI 3-5284. Inquire 2503 27th St.

UNFURNISHED HOUSES L-6

FOR RENT: Two bedroom home, $40.00 per month. Call HI 3-6098 or HI 3-6845.

HOUSE FOR rent at 3004 40th. 2 bedroom, nice, close to high school. Call Lindy Clark, HI 3-3274 or HI 3-4731.

NICE EXTRA large two bedroom house, fenced back yard and carport. Located at 320 31st St. HI 3-4538.

THREE BEDROOM, 2 baths, den, fenced. HI 3-4400.

WEST SIDE, two bedrooms, double closets, plumbed, fenced, furnace, garage, TV Cable. HI 3-6323.

TWO BEDROOM, carpeted, air-conditioned, plumbed for washer, 2809 38th St. Call HI 3-7574 or HI 3-7536.

TWO-BEDROOM unfurnished house for rent. 2400 32nd St.

USE CLASSIFIED ADS!

RENTALS L

MISC. FOR RENT L-7

FOR RENT
Two-bedroom
Unfurnished Apartments
Redecorated
Three-bedroom
Unfurnished Houses
Redecorated
CALL
EDDIE McDONALD
HI 3-6662 Or HI 3-3452
Or Come To
1918 Coleman — Apt. 1
Or 611 East Highway

REAL ESTATE M

BUSINESS PROPERTY M-1

GOOD HOME VALUES

In 2 and 3 bedroom homes, no down payments but credit must be good. In all areas of Snyder.

We Need Good Listings
TO BUILD OR BUY
SEE
PINNELL
REALTY COMPANY
HI 3-3524 HI 3-4788

HOUSE FOR SALE M-2

1. Large 3 Bdrm. & 2 bth. plus 3 room & Bth. on ½ acre; plenty water & fruit trees. $350 down & assume loan of $6,900.
2. Small 3 bdrm. house. Price $3,000 . . . Pay like rent.
3. Large 3 bdrm., 2 bth, brick, double garage. EAST SIDE $16,500.
4. Colonial Hill 3 bdrm. brick, den with fireplace. Price $18,500.
5. We have 2 and 3 bdrm. homes. No down payment, with $100.00 closing cost. Credit must be good.

JACK & JACK REALTY
311 East Hwy. Ph. HI 3-3452
After 6 O'Clock Ph. HI 3-3566

BASSRIDGE—3 Bedroom, 2 Bath, Den, Patio, Fenced Yard, All Brick, Loft of Extras. Payment only $89 mo.

SPACIOUS Brick Home, 2 bedroom with huge closets, Utility Room. IF YOU LIKE LARGE ROOMS THIS IS IT. Priced Right.

NOTHING DOWN—2 bedroom, den in Stanfield District.

WEST—No City Taxes—Nice 2 bedroom, Carpeted, Draped, Fireplace, Storm Cellar, Good Well, and 3 room and Bath Rental. SEE THIS ONE, A REAL BUY.

WE NEED LISTINGS
MERLE NEWTON REALTY
3311 Ave. S Ph. HI 3-6928
Geo. Webb
Phone 3-6508

NICE TWO bedroom house, asbestoes siding, nice yard, fruit trees, financing arranged. 309 35th St.

2105 41st.

Nice three bedroom, close to all schools. Payments less than rent.

PHONE HI 3-5847

REAL ESTATE M

HOUSE FOR SALE M-2

WE NEED LISTINGS FOR 3 BEDROOM HOMES . . . we have plenty of prospects for 3 bedroom homes . . . let us have your listing . . . we think we can sell your house for you . . . we need listings in the $10,000.00 to $15,000.00 range.

BUSINESS INVESTMENT . . . have two nice apartments in duplex close to town . . . total price $7,000.00 . . . rent on one will pay payments . . . small amount of equity.

LOVELY BUILDING LOT . . . in the most exclusive residential area . . . owners say must sell . . . 168' by 210' . . . total price $3400.00 if sold soon . . . owners have about $4300.00 in it.

SOUTHWEST SNYDER . . . nice two bedroom home . . . carpeted . . . well kept . . . excellent neighborhood . . . $7500.00.

SOUTHWEST SNYDER . . . have several three bedroom, two bath homes . . . priced from $14,950.00 to $21,500.00.

Stevenson Real Estate
South Side Of Square
Business Phone: HI 3-5612
Home . . . HI 3-4528 or HI 3-6137

FOR SALE: Modern Four Bedroom, west side, with large lot. Telephone HI 3-4415, HI 3-3682 or HI 3-3674.

BUYING! OR SELLING!

2-2 and 4 bedroom Houses. Nice Location. SW. No down payment.
30 acres, and a good 2 bedroom houses, $19,000.00.
15 acres, and a good 2 bedroom house, priced to sell, close in.
Lake cabins on Lake J. B. Thomas, priced to sell.
80 acres and new 3 bedroom house and water, $30,000.00.
480 acres, 70 acres cotton, 56 acres Milo, 53 acres Wheat, 320 acres cultivation, and blue stem and switch grass. Lease rights and half minerals.

FORREST W. BEAVERS
Realtor, Insurance & Loans
103 Brownfield Bldg.
Phone HI 3-9472

TWO BEDROOM. Small equity, take up payments. HI 3-4322.

HAVE SEVERAL nice two bedroom homes for rent or sale on rental basis. Call HI 3-5954 after 5 p.m.

MODERN TWO bedroom, attached garage, tool house, beautiful shrubbery, fruit trees. Total price $6500.00. 2106 Peyton Ave. HI 3-6805.

FHA APPRAISED brick, three bedroom, two baths, den, ref-air, extras. Consider small trade. HI 3-6897.

LAND WITH four bedroom, will sell separately. Sweetwater Highway, 2 miles east. Contact Josi Wright.

(1) Colonial Hills, lovely 3 bedroom, den, beautiful fireplace, tile fence, built-ins, priced for quick sale at $18,500.00.

(2) West—good location, brick duplex, one side very nicely furnished, double garage. Loan established, monthly payments only $74.40. Live in one side and rent other for good business investment.

(3) Waymar Apartment: Four 2 bedroom units. This one has been well kept. Owner will sacrifice for cash price of $9,000.00. Check into this for investment.

(4) Courts on Lamesa Highway. Owner will take clear house as down payment. You can live in and make easy living. Ideal for older couple.

ADELLE JOSEPHSON
2606 Ave. R
REAL ESTATE
Office — HI 3-3601
Home — HI 3-6944

BOOT HILL
AUTO SALVAGE
& REPAIR SHOP
Tractor & Auto Repair
Earnest Riggs, Mgr.
Lubbock Hwy. HI 3-9056

SPECIAL!

1964 EL CAMINO
CUSTOM

Almond Fawn Color, Fawn Trim, 230 6 Cylinder Engine, Power Steering, WW Tires, Special Front And Rear Suspension, Outside Rear View Mirror, Inside Non-Glare Mirror, 2-Speed Electric Wipers, Windshield Washer, Soft - Ray Tinted Windshield, Padded Dash, Retraction Seat Belts, Front Bumper Guard.

List Price $2802.25

For A Limited Time!

Only $2385.00

Lamb Chevrolet Co.
25th. & Ave. H Phone HI 3-5456

REAL ESTATE M

FOR GOOD LIVING

"Amazingly Complete", 3 B/R, den with fireplace, 1800 sq. ft. built in extras, plus carpet and drapes. Price $20,000.

Large 2 B/R redone, neat, cozy. A little home with fenced yard. Ideal location. Walking distance of all schools and churches. So easy to buy.

Best Office Space in town Reg. a., cent. h., carpet. Close to Highland Shopping. Address 1907-40th., St., Month $40.00.

Will build, watch your home constructed from ground up. Have full choice of colors. Best constructed techniques and materials. Build from your plans or ours.

SCOTT AND SCOTT REALTY CO.
1907 40th. St.
Dial HI 3-6306 Night HI 3-3158

REAL ESTATE M

LAKE CABIN M-5

LAKE CABIN

Three bedroom home on Lake Thomas. Completely furnished, large kitchen living room carpeted, boat house, your own boat channel, storage room, new sheet iron garage, phone, buttane, central heating, new hot water heater. This one is so nice! It was used for private residence for a while. Going at a real reasonable price. If interested, write Box C-1, % Snyder Daily News.

FOR SALE-TRADE M-11

THREE BEDROOM brick home in Odessa to trade for home in Snyder. Call HI 3-4155.

BUY OR SELL THROUGH CLASSIFIED ADS—

Prompt Dependable Quick Service

SPECIAL
Brake Adjustment
And
Brake Inspection
Save 1.41 . . . . 69c
Service While You Wait!
Free $50 Jackpot
To Be Given Away Each Week!
Just Register In Shop —
No Purchase Necessary!

LAST WEEK'S WINNER!
ODIS RUSSELL
Snyder Ice Co.

LAMB CHEVROLET CO.
25th. & Ave. H Phone HI 3-5456

Prompt Dependable Quick Service — Prompt Dependable Quick Service — Prompt Dependable Quick Service — Prompt Dependable Quick Service

LOOK! NEW CARS CHEAPER! LOOK!

New Chevrolet Biscayne, 99.00 Down, Per Month 63.50
Impala, V-8, Auto. Trans., Air Cond.
New '64 Chevrolet $2888
New Chevrolet ½-Ton Pickup $1749
1105 25th. St.
Ph. HI 3-5652
JACK DUPREE

GOING FISHING OR CAMPING OUT?

We Have Just The Car For You!

STATION WAGONS
TAKE YOUR PICK!
1957 CHEVROLET
1957 FORD

Lamb Chevrolet Co.
25th. & Ave. H Phone HI 3-5456

For Classified, Dial HI 3-5486

MONDAY TELEVISION

	KRBC Abilene Ch. 9, SCAT 4	KMID Midland Ch. 2, SCAT 2	KCBD Lubbock Ch. 11, SCAT 6	KPAR Sweetwater Ch. 12, SCAT 3	KWAB Big Spring Ch. 4	KLBK Lubbock Ch. 13, SCAT 8
6 :00						
:15						
:30		Morn. Devot.		Farm Fare	Farm Fare	Farm Fare
:45						
7 :00	Today	Today Show	News, Farm	Cartoons	Cartoons	Cartoons
:15	"	"	Rpt. & Wthr.	"	"	"
:30	"	"	Today	"	"	"
:45	"	"	"			King and Odie
8 :00	"	"	"	Captain	Captain	Captain
:15	"	"	8:25 News	Kangaroo	Kangaroo	Kangaroo
:30	"	"	Today	"	"	"
:45	"	"	"	Debbie Drake	Debbie Drake	Debbie Drake
9 :00	Say When	Say When	Say When	Mike Wallace	Get The	Get The
:15	"	"	"	News	Message	Message
:30	Word For Word	Merv Griffin	Word For Word	I Love Lucy	I Love Lucy	I Love Lucy
:45	"	"	"	"	"	"
10 :00	Concentration	Concentration	Concentration	Real McCoys	Real McCoys	Real McCoys
:15	"	"	"	"	"	"
:30	Jeopardy	Jeopardy	Jeopardy	Pete & Gladys	Pete & Gladys	Pete & Gladys
:45	"	"	"	"	"	"
11 :00	Your First	Your First	Your First	Love Of	Love Of	Love Of
:15	Impression	Impressions	Impressions	Life	Life	Life
:30	Truth or Consequen.	Consequence	Consequence	Tennessee	Tennessee	Tennessee
:45	TV News Report	11:55 News	11:55 News	Ernie Show	Ernie Show	Ernie Show
12 :00	News, Weather	Compass	News, Mkt. Wthr	Texas News	News & Wthr.	News & Wthr
:15	Cartoons	"	Com. Closeup	Dateline Abilene	Cartoons	Names In News
:30	TV Bingo	One Step Beyond	Price Is Right	As The	As The	As The
:45	"	"	"	World Turns	World Turns	World Turns
1 :00	Let's Make A Deal	Let's Make	Let's Make	Password	Password	Password
:15	"	A Deal	A Deal	"	"	"
:30	The Doctors	The Doctors	The Doctors	Houseparty	Houseparty	Houseparty
:45		"	"	"	"	"
2 :00	Another World	Another World	Another World	To Tell The Truth	To Tell The Truth	To Tell The Truth
:15	"	"	"	2:25 CBS News	2:25 CBS News	2:25 CBS News
:30	You Don't Say	You Don't Say	You Don't Say	Edge Of Night	Edge Of Night	Edge Of Night
:45	"	"	"	"	"	"
3 :00	The Match Game	The Match Game	Match Game	The Secret Storm	The Secret Storm	The Secret Storm
:15	"	"	"	"	"	"
:30	Make Room	Make Room	Make Room	Trailmaster	Trailmaster	Trailmaster
:45	For Daddy	For Daddy	For Daddy	"	"	"
4 :00	The Price	Komic Karnival	Father	"	"	"
:15	Is Right	Funny Company	Knows Best	"	"	"
:30	Father	Mr. Magoo	Superman	Cartoons	Thing-A-Ma-Bob	Popeye And Gus
:45	Knows Best	Three Stooges	"	"	"	"
5 :00	Woody	Woody	Woody	Amos 'N' Andy	Cartoons	Tele-Bingo
:15	Woodpecker	Woodpecker	Woodpecker	"	"	"
:30	Huntley-Brinkley	Huntley-Brinkley	Huntley-Brinkley	Evening News	Evening News	Evening News
:45	"	"	"	"	"	"
6 :00	Local News, Wthr.	News & Mkts	Wthr., Local	Weather	Weather	Weather
:15	Sports, News	WT Rpt & Wthr	& National News	Local News	Bruce Frazier	Local News
:30	Monday Night	Monday Night	To Tell the Truth	Outer Limits	Outer Limits	Outer Limits
:45	At The Movies	At The Movies	"	"	"	"
7 :00	"	"	I've Got A Secret	"	"	"
:15	"	"	"	"	"	"
:30	"	"	Donna Reed	Lucy Show	Lucy Show	Lucy Show
:45	"	"	"	"	"	"
8 :00	"	"	Channel II	Danny Thomas	Danny Thomas	Danny Thomas
:15	"	"	Theater	"	"	"
:30	Hollywood &	Hollywood &	"	Andy Griffith	Andy Griffith	Andy Griffith
:45	The Stars	The Stars	"	"	"	"
9 :00	Harry Holt	Sing Along	"	Ben Casey	Jimmy Dean	Jimmy Dean
:15	"	With Mitch	"	"	"	"
:30	Bill Dana	"	"	"	"	"
:45	"	"	"	"	"	"
10 :00	Local News & Wthr.	News Final Spt	News, Wthr.	News, Weather	News And	News And
:15	National News	W T Rpts Wthr	"	TBA	Weather	Weather
:30	Tonight	Tonight Show	Tonight	"	77 Sunset Strip	77 Sunset Strip
:45	"	"	"	"	"	"
11 :00	"	"	"	"	"	"
:15	"	"	"	Peter Gunn	"	"
:30	"	"	"	"	Peter Gunn	Peter Gunn
:45	"	"	"		"	"

Williams
El Paso Service
• Wash & Lubrication Our Specialty
• Pick Up & Delivery Ser.
• We Fix Flats
500 East Hwy. Ph. HI 3-9233

Personalized Cleaners
For Those Who Care
• Modern Equipment
• Expert Workmen
• Free Delivery
JOE GRAHAM
Custom-Care
CLEANING
2417 Ave. S HI 3-3401

RAMAGE SHAMROCK SERVICE
3911 Ave. S
JONES SHAMROCK SERVICE
1301 Lubbock Hwy.
BALLARD'S TRUCK STOP
East Hwy.

For Courteous & Reliable
REAL ESTATE
SERVICE
Call Or See
JACK & JACK
REALTY
611 E. Hwy. Ph. HI 3-3452
"Member Snyder Real Estate Board"

FEATHER
PRINTING
For All Your
Printing Needs
Ph. HI 3-6331
2107-25th. Street

BEACON
Motor Lodge & Restaurant
Home Style Cooking—Dinners—Short Orders
"Try Our Beacon Special"
Open To The Public
E at Circle Hwys. 84-180-208 HI 3-3571

Southwestern Brick & Tile Co.
Manufacturers Of Standard Face Brick In Pinks And Reds, Also Roman And Norman Bricks — Hollow Bricks — Patio Pavers
Heavy Pavers And Hollow Tile
A. L. MARTIN, Sons & Daughters, Owners
Southeast Of City HI 3-5741

EZELL-KEY FEED & SEED
"Your Purina Dealer"
• Feeds • Seeds • Insecticides • Fertilizer
1615-26th St. Phone HI 3-6691

BILL'S AUTO SALVAGE
Late Model Used Parts
"Call Us, Chances Are WE HAVE IT"
East Hwy. 180 At The Circle Ph. HI 3-9331

NOW OPEN — SELF SERVICE
BIG DIP DO-NUT SHOP
• FRESH DO-NUTS
• FRESH COFFEE
• HOME MADE PIES
710 E. Hwy. Henry Whitehurst, Owner

Complete Line Hallmark Cards
Party Napkins — Bridge Cards — Tallys — Montags
Complete Line Stationary
Monograming On All Paper Goods!
BENNETT OFFICE SUPPLY
1819-25th St. Ph. HI 3-7202

House Of Flowers
"Flowers For Every Occassion"
2804 Ave. S HI 3-9600

Allen Brothers
Body Shop & Garage
Heavy Duty Axle & Frame
ALIGNMENT
All Work Guaranteed
Ph. HI 3-6462
E. Hwy. Across From Starlite Theatre

Certified, Bonded, Insured
Cold Storage
For
FURRS & WOOLENS
Highland Park Cleaners
B. S. Hwy. Ph. HI 3-7261

Competent
Registered Pharmacist
To Serve You
SNYDER DRUGS
Big Spring Hwy. Ph. HI 3-9333

Quality Furniture & Appliances
• New & Used Furniture
Bought & Sold
2203 Ave. S Ph. HI 3-5122

MORE
cars are insured with us than with any other company. Find out why now!
ROY J. McCLOSKEY
4005 B. S. Hwy.
HI 3-7266
STATE FARM

BUSINESS and INDUSTRIAL NEWS

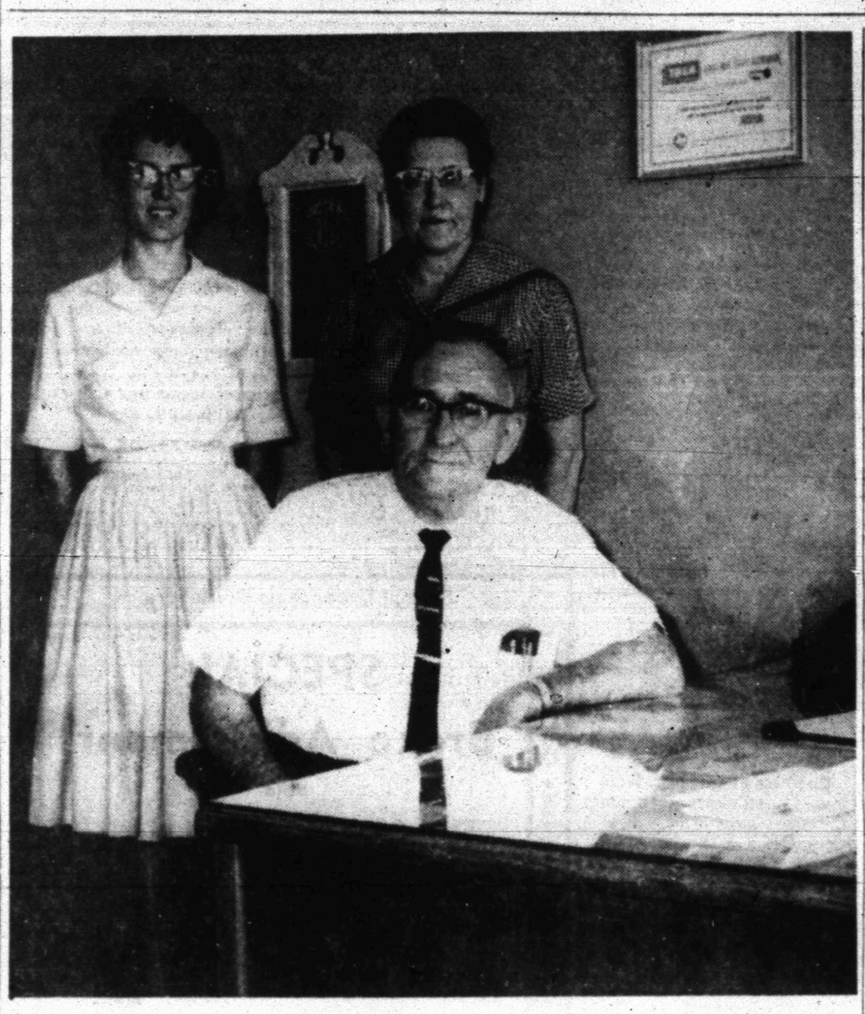

HELPING HANDS—This is the staff of Pinnell Insurance Agency which stands ready at all times to help with any real estate or insurance problem. Behind Mr. Bennie Pinnell are Virginia Williams and Mrs. Pinnell. To them, no problem is "routine." Each person's needs are given interested, personal attention.

Almost Everything Can Be Insured At Pinnell Agency

A person's possessions usually represent years and years of work. They are the things he has to show for his efforts up to date.

Too often something can happen which can, in just a few minutes, wipe out all that he has worked for. That is unless, he is insured against such a loss.

Pinnell Insurance Agency assumes the responsibility for their customers of preventing these disastrous losses.

A person could have his lifetime's work wiped out by a fire, or a huge judgement in a lawsuit. These are the losses against which most people insure.

But what if a person had his largest investments in, say, a registered horse, or in livestock? Could he protect what he has?

If he is a customer of Pinnell Insurance Agency, the answer is "Yes."

Pinnell Insurance Agency represents only Old Line, Legal Reserve insurance companies. These companies offer both "ordinary" insurance such as everyone needs, and also "special" coverages for those who need it.

In mentioning theft losses, Bennie F. Pinnell, owner of the agency, cited nationwide statistics which showed that car thefts had taken a sudden upturn in recent months.

Luckily, he said, car thefts in this area were not yet following the national trend. But, he said, they could unless people took care to see that they make it difficult for the theives. He suggested that everyone make a habit of locking his car, even though leaving it for only a few minutes.

The Pinnell agency stands ready to serve the people of Snyder either with insurance coverages or with their real estate needs or problems.

They handle all types of real estate, including farm homes, and residences with GI, FHA, or convential loans.

Pinnell Insurance Agency also has connections with a finance company so that car buyers can not only insure their cars at Pinnell, but can also finance them through the agency.

Personal service is the keynote, no matter what the service performed might be. Insurance claims of $200 or less are paid directly by the agency rather than coming from the company, which makes for extra-prompt service on a great number of the smaller claims.

The Pinnell Agency has been in their present location, just east of the Snyder square on Twenty fifth Street, since January of 1952. They moved there from Abilene and purchasing the Willis Cox Agency on Dec. 1, 1951.

Mr. and Mrs. Pinnell decided then that Snyder was a good town, and that the location of the office there was a good spot. They say they've never had any reason to change their minds — and that they'll be here "from now on!"

Visit By President Johnson Raises Hopes In Poverty-Stricken County

By GEORGE B. HANNA

INEZ, Ky. (AP) — President Johnson's visit to impoverished Martin County brought hopes of better times in this eastern Kentucky mountain region.

It produced tangible results, too, for the Tom Fletcher family. Some who read of their plight contributed $48, small by most standards, but a whopping sum to Fletcher, who has no steady work and earned only $400 last year.

During the President's visit three weeks ago, he sat on a pile of lumber on Fletcher's porch and talked with the 38-year-old father of eight for 20 minutes.

Fletcher picks up odd jobs and has put in a garden on the steep hillside behind his house to supplement the diet of government surplus food such as rice, beans, powdered eggs, canned pork, corn meal, wheat and peanut butter.

For others in this area of great unemployment, the hope of better times hasn't arrived.

On days when surplus food is given out, the commodity line is long.

"We're so poor, if anyone robbed us he'd have to do it on credit," a businessman jokes.

A mother of seven, whose family lives in a one-room shack, tells more of the incredible poverty than a book of statistics.

"We can't hardly get enough to eat, let alone go to school," she said. Her children have no shoes.

An average of more than four in every 10 persons are on the commodity list.

Supt. Shelton Clark estimated that one-tenth the 3,100 school children don't attend, many because they lack shoes or proper clothing.

Will Martin County benefit from the President's visit?

"I think we'll get some federal projects," said Clark.

"I'll guarantee he'll help Martin County," put in a man who lounged on the stone fence in front of the courthouse. Bystanders agreed.

Another said the visit would help the President politically in this stronghold of Republicanism. "He'll get plenty of votes by coming in here."

Some speak hopefully of a public works program as a partial answer to the county's problems.

The school superintendent, however, thinks education is the answer. A new school is planned to replace two older high schools and it will have vocational training facilities.

"We think to educate the children will help more than anything else. You can't attract industry unless you have trained workers," Clark added.

Band Pupils Meet Tonight

Sixth graders going into junior high next fall have been reminded of meetings tonight and Tuesday night for prospective band students.

Tonight's session will be held from 6:30 p.m. to 9 p.m. at Travis Junior High, while the Tuesday night session will be held during the same hours at Lamar Junior High.

Prospective seventh grade band students may go to either session, regardless of the school he or she will attend next year. Parents have been asked to accompany the students to the meetings, since detailed information on the band program will be presented.

Also, there will be displays of band instruments at each session so that students who desire may make arrangements to purchase or rent instruments for their use during the next school year.

Fears Milk Consumption May Drop

WASHINGTON, (AP) — The American Dairy Association fears a recent dietary recommendation by the food and nutrition board of the National Research Council may adversely affect consumption of milk and dairy products.

The board recommended that Americans reduce their daily caloric intake about 10 per cent. For example, it said a typical 25-year-old man weighing 154 pounds should limit his intake to 2,900 calories a day. This compared with the board's previous recommendation of a 3,200-calorie intake.

Corresponding reductions were urged for all adult age and weight groups.

"How people might interpret the new calorie recommendations is indicated in the rush toward new diets in the mass media," the association reported. "The early rash of diets shows a tendency to eliminate milk or to suggest such low levels as 4-ounce glasses of skim milk."

The nutrition board explained that its change in calorie recommendation reflects the fact that Americans are less active physically and hence need less food energy.

2 Brothers Are Elected

ABILENE — Two brothers from Snyder have been honored in recent elections at Hardin-Simmons University.

Bryan Shelburne has been elected president of the H-SU Cowboy Band. He is a senior music major.

Tommy Shelburne has been elected president of the sophomore class for the next school year. He is a political science major.

The two brothers are sons of Mr. and Mrs. L. B. Shelburne, 202 Thirty - second Street, Snyder.

David Carroll Named To Honor Society

CLAREMORE, Okla. — Cadet M-Sgt. David Carroll, son of Mr. and Mrs. Paul K. Carroll, 2704 Thirty - fourth Street, Snyder, has been named to the Oklahoma High School Honor Society for the current year at Oklahoma Military Academy in Claremore.

M-Sgt. Carroll is a high school junior and has attended the academy for three years.

Mrs. Lockhart Dies In Louisville, Ky.

Word has been received here of the death of Mrs. Jim Lockhart in Louisville, Ky. Mrs. Lockhart died Saturday, and funeral services were to be held today in Louisville.

She is survived by a son, Carl Cox of Louisville, five grandchildren and four great-grandchildren, all of Louisville.

Snyderite Elected By Young GOP Club

LUBBOCK — Gayle Browning of Snyder has been elected as a member of the executive board of the Texas Tech Young Republicans Club.

The Tech club is the second largest in Texas with 560 members.

Easy Way to Kill Roaches & Ants
Control roaches and ants the modern way — brush on Johnston's No - Roach. This colorless coating is effective for months, easy to use. Harmless to pets. Available at: Furr's, Cash Food, Piggly Wiggly, B & B, Safeway, Rainbow, & all grocery stores. Dist. by South Plains, Wooten.

Pinnell Insurance Agency
INSURANCE PLUS SERVICE
REAL ESTATE
THE BIG DIFFERENCE
1712 25th. Phone HI 3-3524

Education Committee Is Working On Report

By LEE JONES

AUSTIN (AP) — The committee of 25 Texans named by Gov. John Connally to find ways to make state universities "second to none" is approaching a decision.

Months of study and private debate will go into a report to the governor, perhaps early in June. A final report is due Aug. 31.

What the committee recommends could have far - reaching economic and educational effects.

This is one of the reasons for protest against the closed-door policy that has kept most of the committee's deliberations secret.

Connally in his charge to the committee a year ago said Texas is "a depressed educational area." he called for the "kind of educational system adequate to back up a potential for the economic, industrial, political and cultural expansion necessary for this great Southwest area."

A reliable informant said this week the committee itself is still uncertain about finance requirements.

It is all but certain the committee's key recommendation will be for some sort of co-ordinating and planning agency with broad discretion over the state's higher education program.

An 18-member board with "a highly qualified professional director and staff" is likely to be proposed. It would affect the autonomy of individual schools' boards of regents, the source said.

The co-ordinating board would absorb the functions of the present Texas Commission on Higher Education and add others.

The final report also is expected to contain some sort of recommendation for cooperation between both public and private colleges in metropolitan areas taking "full advantage of the strengths of each institution to provide the student a finished education of great depth."

A target that Texas rank first in the nation in four academic fields in 10 years may be set.

The committee is expected to recommend an expanded role for junior colleges, with the coordinating agency encouraging more vocational and technical course offerings.

Classroom television also may get a boost from the committee.

The committee has given little indication of where it stands on teacher salaries.

H. B. Zachry, a San Antonio contractor, is the committee chairman.

Clark & Smith Gas Co., Inc.
"METERED DELIVERY"
Butane & Propane Gas
Lubbock Highway HI 3-4731 Night HI 3-3405

Adelle Josephson Real Estate
Can Find The "Just Right" Home For Any Family. Farms, Ranches, Lots and Business Properties For Sale or Trade. Listings Given Constant Attention.
Office HI 3-3601 Home HI 3-6944 2606 Ave. R

• COTTON SHAG RUGS, Washed & Dried .. 1.00
• Up to 9x12 Rugs Washed in our Big 25 lb. Washer
Open 24 Hours — 7 Days A Week
WALTON'S LAUNDROMAT
Big Spring Hwy. Phone HI 3-9200

Now Is The Time To Build . . .
• Patios • Bar-B-Q Pits • Decorative Fences
• Stepping Stones In Stock • Time Payments Arranged
CAPROCK MATERIALS
1300 Ave. Q Phone HI 3-4522

66 CAFE
"Good Food And Courteous Service"
OPEN 24 HOURS
East Highway Ph. HI 3-8262
Mr. and Mrs. F. C. Hodges, Owners

SNYDER RADIATOR SERVICE
Cleaning Repairing Recoring
Frank D. Stephenson
"The Radiator Man"
1105 Ave. T Ph. HI 3-4131

CENTRAL TIRE SERVICE
U. S. ROYAL TIRES & TUBES
Wheel Alignment And Brake Service
1931-25th St. Ph. HI 3-3341

FEATHER PRINTING
For All Your Printing Needs
Ph. HI 3-6331 2107-25th. Street

MASSEY-FERGUSON
Tractors — Combines — Farm Machinery
SEIBERLING TIRES
Head Tractor Co.
2211 Ave. S Ph. HI 3-3278

McALISTER
VAN LINES, Inc.
DIAL HI 3-6337

Goodyear Service Store
Complete Road & Field Service
G. E. APPLIANCES
East Side Of Square Phone HI 3-9341

DRY CLEANING Big 8 Lb. Load $2
One Hour Service
NORGE LAUNDRY & DRY CLEANING

The Village Restaurant
• Steaks • Mexican Foods • Chicken • Sea Food
Accommodations For Clubs & Private Parties
1005 25th. St. Ph. HI 3-7113