SOUTHWEST MICRO $$$
2627 E YANDELL 2/01/00
EL PASO TX 79903

June 21, 1995
Volume No. 45
Snyder, Texas 79549
10 Pages, 50¢

WEDNESDAY

Home Of Janell Rich

Snyder Daily News

West Texas Intermediate Crude
$18.03

Ask Us

Q—In reference to the horseshoe pitching courts to be built at the coliseum, how far apart are the stakes on an official court?

A—The stakes are 40 feet apart.

In Brief

To cooperate

OKLAHOMA CITY (AP) — A friend of bombing suspect Timothy McVeigh has tentatively agreed to cooperate with prosecutors, a federal law enforcement source said today.

Michael Fortier traveled with McVeigh to case the Alfred P. Murrah Federal Building in Oklahoma City as a bombing target, federal officials have said. He told agents that McVeigh confided plans to bomb the structure.

McVeigh and Terry Nichols are the only two people charged in the April 19 bombing, which killed 168 people and injured more than 500 others.

Fortier's attorney has been trying to reach a deal with prosecutors, the source told The Associated Press today.

"In principle they have agreed that he's going to cooperate," the source said, adding that prosecutors believe they have enough to charge Fortier if he does not cooperate.

Local

Car wash

G-20 pledges will sponsor a car wash from 10 a.m. until 5 p.m. Saturday in the Wal-Mart parking lot. Cost will be $5 a car, $8 a truck or $10 a suburban or van.

Continentals

The Continentals will be in concert Friday at 7 p.m. at Colonial Hill Baptist Church. A love offering will be taken. For more information, call 573-8596.

CMH board

Cogdell Memorial Hospital board of managers will consider routine items in a meeting set for 8 a.m. Thursday in the hospital board room. Agenda items include accounts payable, the monthly financial report and the medical staff report.

Class of '85

Snyder High School Class of 1985 will have a dance Saturday at the Billy Ray Browning residence on Polar Road. Cost will be $5 per person.

Weather

Snyder Temperatures: High Tuesday, 88 degrees; low, 67 degrees; reading at 7 a.m. today, 67 degrees; no precipitation; total precipitation for 1995 to date, 10.41 inches.

Snyder Area Forecast: Tonight, fair. Low in the mid 60s. Southeast wind 5-10 mph. Thursday, partly cloudy. High in the lower 90s. South wind 10-20 mph.

Almanac: Sunset today, 8:51; sunrise Thursday, 6:40. Of the 171 days in 1995, the sun has shone 158 days in Snyder.

TAAS scores on the rise

Snyder students show increased performance

Preliminary results from the Spring TAAS Tests have been received by Snyder Independent School District administrators and the results show students increased their scores in 14 of 17 areas of testing.

"We are very excited and thrilled about the students' scores on the TAAS Tests," said Superintendent Gayle Lomax. "The central administration would like to compliment our teachers and administrators on these campuses for their hard work."

Lomax said he is particulary pleased with the gains made in third and eighth grade math as the scores increased by 13 and 18 points, respectively.

Testing in the spring included assessments of reading and mathematics at grades 3-8 and 10 (exit level), writing in grades 4, 8, and 10 (exit level) and science and social studies in grade 8.

This is the fifth year that the TAAS test has been administered across the state. It replaced the Texas Educational Assessment of Minimum Skills (TEAMS) program in 1991.

Lomax said the TEAMS measured minimum skills while the TAAS emphasizes problem-solving and other higher-level skills that students will need to be successful adults.

Campus and district test scores may be used in evaluating a particular program on a campus, said Lomax.

How well Snyder fared in comparison with other districts throughout the state won't be known until the figures are compiled later this summer.

In the 10th grade, the Texas Education Code sets forth the requirements for the TAAS exit level test. An individual must meet minimum expectations on each section of the exit level examination in order to be eligible to receive a high school diploma. The law provides that any student not meeting minimum expectation on the exit level TAAS test "may retake those sections of the assessment instrument on which the pupil has not performed satisfactorily."

Students have eight opportunities to pass the exit-level TAAS test while they are in school, beginning in the spring of their sophomore year. They must correctly answer approximately 70 percent of all items on each section of the reading, writing and mathematics test in order to pass.

Those who fail one or more sections retake only the section that they failed.

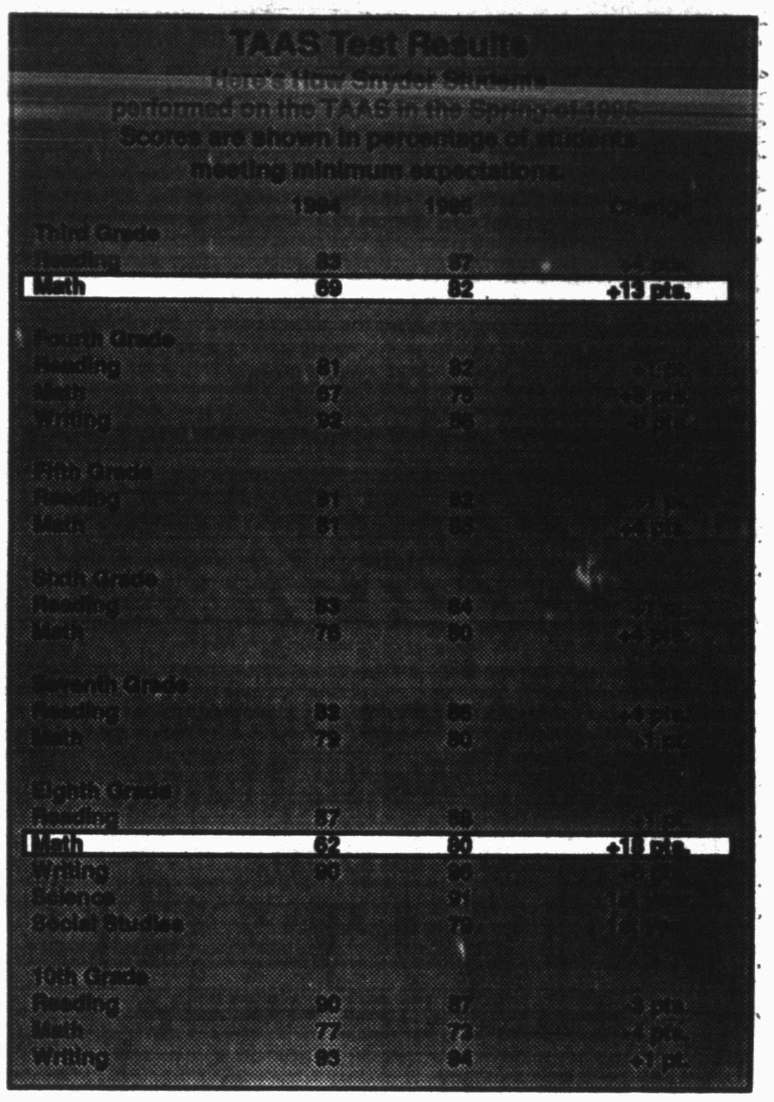

U.S. Senate says states should set speed limits

WASHINGTON (AP) — Two decades after Congress established a national speed limit, the Senate says states should make their own decisions about how fast people should drive. But senators declined to lift the federal seat belt requirement.

The Senate voted 65-35 Tuesday to turn back an effort to maintain the widely ignored federal speed limit of 55 mph on most roads and 65 mph on rural interstates, despite emotional pleas to save it.

But after observing that big trucks scare people, the chamber voted 51-49 to keep the federal speed limits for trucks weighing more than 26,000 pounds and buses carrying 16 or more passengers.

The votes came during consideration of the National Highway System bill, which would provide $13 billion over two years to improve 159,886 miles of roads across the country. The House has yet to consider the measure.

The federal speed limit was imposed in 1974 for both safety and energy-saving reasons. It has been backed by safety experts because of the decline in highway deaths that followed, but there has been widespread opposition from drivers who often ignore it.

Sentiment in the House has been in favor of reducing federal requirements.

The Senate turned down an effort to drop both the seat belt and motorcycle helmet requirements on a 52-45 vote. However, a separate vote was scheduled, perhaps as early as today, on the helmet issue alone and appeared to have a better chance of approval.

Oil and gas moratorium vote draws ire

WASHINGTON (AP) — Sparking instant opposition from President Clinton, a House panel voted Tuesday to lift the 14-year-old moratorium on oil and gas drilling off much of the nation's coastlines.

The 7-6 vote has little immediate practical effect, since the provision would have to clear a half-dozen or more additional hurdles before becoming law, and the Interior Department said even then it could be years before drilling is permitted.

But with Republicans exercising their majority muscle to reshape government, the action resurrected a controversial debate that pits supporters of the nation's energy industry against environmentalists.

Rep. Bob Livingston, chairman of the full Appropriations Committee and a Republican from oil-and-gas-producing Louisiana, said the existing moratorium was shortsighted. "Most of the pollution comes from tankers, upon which we have become more dependent, not less, because of this misguided policy," he said.

But within a few hours of the vote, the White House issued a written statement in which Clinton stopped barely short of an explicit

See PANEL, Page 8

Competency hearing scheduled Thursday

A competency trial is scheduled Thursday morning in 132nd District Court for a Snyder man charged with beating his father with an iron pipe.

It will be the fifth competency trial for Donny Carroll McClain, who has been declared incompetent by four previous juries.

McClain was 29 years old when he allegedly beat his father, L.S. McClain Sr., with an iron pipe on Dec. 10, 1990. The younger McClain was charged with aggravated assault.

McClain was found incompetent on Jan. 22, 1991, and committed to Vernon State Hospital. He was subsequently found incompetent in June of 1992, 1993 and 1994. The annual competency trial is a requirement of the state hospital.

July selection will begin at 9 a.m.

Upper Colorado SWCD presents annual awards

The Upper Colorado Soil and Water Conservation District announced its farmer and rancher awards Tuesday evening at the district's annual banquet.

The Conservation Farmer Award was received by Nathan Campbell of Hermleigh. Conservation Rancher Awards went to Doug Nehring of Gail and Lorin McDowell III of Big Spring.

Other awards where presented to educators and to student poster and essay contest winners.

Conservation Educator Awards were presented to Lee Presswood, principal of Northeast Elementary in Snyder, and Ann Jones, junior high and high school science teacher at Borden County.

Winners in the UCSWCD-sponsored rural poster contest were Aaron Bayer, first; Whitney Rogers, second; and Ashley Arrendale, third; all from Hermleigh ISD. Winners in the urban poster contest were Northeast Elementary students Haley Elkins, first; Andra Lancaster, second; and Carcie Posey, third.

Chosen as winners of the essay contest were three students from Borden County ISD — Reagan Smith, first; Kilt Harrison, second; and Kati Merritt, third.

KSNY Radio received a certificate of appreciation.

Banquet sponsors included Von Roeder Seed Farms, Ezell-Key Feed & Seed, Snyder Farm & Ranch Supply, Key Brothers Implement Co., National Fuel & Lubricant, Inc., ADM-Paymaster Gin, Wilson Motors and Big Country Auto Land.

Serving as Upper Colorado SWCD directors are Leon Sterling, chairman; Ted Crenwelge, vice chairman; Burl Belew, secretary-treasurer; Brent Murphy; and Jimmy McMillan. District clerk is Connie Robbins and district technician is Chris Meador. Kevin Wright, district conservationist, Terry Hefner, soil conservationist, and Mark Sides, range conservationist, are the natural resources conservation service staff.

Crenwelge was master of ceremonies. Entertainment was provided by Jackie Greene and J.D. Barham.

FARMER AWARD — Nathan and Dorothy Campbell of Hermleigh, right, received the Conservation Farmer Award at the annual Upper Colorado SWCD 115 Awards Banquet held Tuesday evening at Martha Ann Woman's Club. Making the presentation was district board member Jimmy McMillan, pictured at left with his wife, Cindy. (SDN Staff Photo)

The SDN Column

By Ray McQueen

The feller on Deep Creek says, "The only way to ensure fewer rascals in the world is to determine not to be one."

Former State Sen. Carl Parker of Port Arthur once raised the ire of West Texans by suggesting that this part of the state was of no value.

Parker, who was defeated last election, had a right to his opinion, but he didn't win any friends out West, an area where the oil patch has long provided the resources for state government.

However, it is true that the West Texas economy is heavily dependent on oil. And when production drops, it hurts.

Probably no other community in West Texas is more totally dependent on its oil patch than is Denver City, near the border of New Mexico.

Shell is the dominant oil company in the giant Wasson field. Because the major has been cutting staff and forming business alliances in order to cut production costs, Denver City says it wants in the oil business.

Leaders in Denver City have offered to purchase Shell's interest in the giant unit. While new to the oil industry, the idea of a town buying mines and factories in order to save jobs is not unusual.

The CO2 field is the largest employer in Yoakum County and works a number of oilfield service contractors from Denver City.

Local residents are steamed that Shell has moved to drop local contractors and service companies in favor of alliances with larger service companies.

At a recent town hall meeting, Denver City officials voted to look into the legality and feasibility of buying Shell's interest in the field to preserve local jobs.

The city manager estimates that the city has $2.5 million in property and mineral valuations that could be used in a bond election to make the purchase. If successful, the town would operate as a non-profit business and would ensure the future of the town by employing local companies and people.

Despite the local vision, a Shell spokesman says it has no intention of selling.

June Jubilee set Saturday

Trinity United Methodist Church will hosts its second annual June Jubilee Saturday.

The June Jubilee is a major event that will assist in funding the different ministries conducted by Trinity Methodist.

The celebration will feature a lunch that includes barbecue ribs and sausage with all the trimmings.

The event will begin at noon and end at 2 o'clock. Other activities include a silent auction and arts and crafts sale. Baked goods will also be available.

Tickets are $6 for adults and $3 for children under 12.

For information on how to obtain tickets, call 573-3988.

Judge fumes, curses because bailiffs let jurors jaywalk

HOUSTON (AP) — With a cursing justice-system protester in the way, two Harris County bailiffs figured the best way to avoid a problem was to allow a jury to jaywalk.

Instead, they created a bigger problem between their supervising judge and another judge who saw the pedestrian violation and was outraged by it.

The incident occurred last Thursday as deputies John Wheeler and Jon Ray, who work in the court of State District Judge Mike McSpadden's court, were escorting a jury back to courts from a lunch break.

According to McSpadden, Wheeler stepped out to stop traffic when a driver told him that local judges' rules forbid deputies from jaywalking juries.

Wheeler told the driver to get back in his car, but the motorist gave a profane response, McSpadden said.

"Who are you anyway?" Wheeler asked.

"Judge Shearn Smith — that's who"

On Tuesday, Smith said the matter was being blown out of proportion.

He said he had turned the corner and the deputy did not stop him until he was within a few feet of the pedestrians.

"I reminded the deputies about the safety rules," Smith said.

Smith said he sent an electronic mail message to other judges reminding them of the rules, then forgot about it.

Pizza Inn

Evening Buffet
Tues., Wed., Thurs.
5 - 9 p.m.
$4.49

FREE DELIVERY
908 East Hwy. 573-3542

House targets dumb laws

WASHINGTON (AP) — If you want to undo a stupid federal regulation it'll help to have the ear of Texas Republican Congressman Sam Johnson.

Johnson and 11 other members of a bipartisan advisory panel will recommend which red tape to tackle as part of one of House Speaker Newt Gingrich's pet projects: "Corrections Day." The House on Tuesday approved creation of a procedure to repeal government actions considered by lawmakers to be foolish or unwieldy.

The 271-146 vote to set up a biweekly time to dispose of bad laws was opposed by many Democrats who claimed "Corrections Day" would erode minority rights.

One of Republicans' favorite examples of a silly rule is San Diego's difficulties with the Environmental Protection Agency over dumping clean water into the Pacific Ocean. The city is likely to obtain a waiver allowing it to continue its current practice.

Johnson was one of seven Republicans appointed Tuesday by Gingrich to the "Corrections Day" advisory panel. The panel's five Democrats were appointed by House Minority Leader Dick Gephardt.

"I think it works very effectively to be able to take a look at what laws need repealing or changing and just do it without a whole bunch of folderol," said Johnson, R-Dallas. "That's something that's long overdue."

Johnson, for one, wants to take aim at some Environmental Protection Agency rules, wetlands regulations and laws affecting the energy industry.

Joining him on the GOP side are Reps. Barbara Vucanovich of Nevada; David McIntosh of Indiana, Bill Zeliff of New Hampshire, Gerald Solomon of New York, David Dreier of California and Robert Ehrlich of Maryland. Democratic members are Californians Gary Condit, Henry Waxman and Xavier Becerra; Pete Peterson of Florida and Lynn Rivers of Michigan.

The advisory panel "will basically help usher corrections bills through the legislative process," said House Republican Conference spokesman John Czwartacki.

Some critics have expressed concern that "Corrections Day" will be driven by apocryphal anecdotes. Others contend normal legislative procedures are sufficient to keep bureaucrats in line.

"I fear that this new corrections procedure we are considering will become a fast track for special interests to stop regulations that protect the public health and the environment," said Waxman, a new panel member.

But Johnson is a staunch defender of the concept.

"I think it's a great step," he said.

The task force's role essentially is to function as a clearinghouse for the "Corrections Day" suggestions that come in from other lawmakers, coordinating with Gingrich and committee chairmen how best to bring the ideas to the House floor.

On the second and fourth Tuesday of each month, the speaker can call up bills that address questionable laws or regulations. The bill is debatable for one hour, is not subject to amendment by the minority and needs a three-fifths majority to pass. It would still have to be passed by the Senate.

The bills must first be approved by the appropriate committee and can only be put on the corrections calender by the speaker after he determines, with consultation from the minority leader, that the bill is non-controversial, narrowly focused and has bipartisan support.

Declining attendance causes Bandera race track to close

AUSTIN (AP) — Class 2 horse track Bandera Downs closed on Tuesday because of declining attendance and wagering that officials blamed on the April opening of nearby Retama Park.

The track becomes only the second to shut down since Texans approved pari-mutuel wagering in 1987 and the latest victim of the state's floundering racing industry.

"I think it sends a very clear message that if we're going to have pari-mutuel racing in Texas that we are going to have to sit down together and we are going to have to make some decisions that will allow us all to survive," said Bandera spokeswoman Dinah Lovett.

"None of us are going to be able to run head-to-head," Ms. Lovett said.

Bandera chairman of the board William Allan and chief executive officer Stan Scruby, who announced the closing in a statement, said the opening of Class 1 Retama Park near San Antonio had strained business at Bandera, located 40 miles northwest of San Antonio.

"Operating funds as well as a portion of horsemen's funds had been depleted to the point that the track was unable to continue, due primarily to competition from Retama Park," the statement said.

Ms. Lovett said about 400 people will lose their jobs.

"There will be an economic impact on our community. We know it'll be bad, but we don't know the extent," she said.

Recent efforts to save the track proved fruitless, officials said, including negotiations involving possible additional investors or lending sources.

Earlier this month, Bandera had asked the Texas Racing Commission for permission to end its live meet more than a month early, on July 9 instead of Aug. 20. The commission had indicated the request would be granted.

The track also cut its purses by 30 percent.

Officials with the racing commission were unavailable for comment Tuesday.

Allan and Scruby said the track is for sale, although they are considering the operation of Bandera's backside barn area to stable horses and provide a training facility.

Bandera opened on July 6, 1990. Business peaked the following year, when 284,690 people attended races and wagered some $35.8 million. However, handles and attendance dropped the next three years.

After Retama Park opened, live race day attendance at Bandera dropped from an average of 1,350 to 850, and the average live handle fell from about $130,000 to $85,000.

But even Retama isn't doing so well, and other Texas tracks also are struggling to stay afloat. Track officials have said that the Legislature's failure to enact off-track betting will only worsen the state of the industry.

Retama opened with almost 30,000 fans betting $705,712. Those figures fell three weeks later to 5,642 fans and a handle of just more than $370,000.

Last month, the track cut back its racing days from five to four each week and slashed purses by about 40 percent.

"Across the United States, pari-mutuel horse racing is on the decline," Ms. Lovett said.

We've got that hometown spirit and we're passing it around!

Even The Smallest Account Will Grow

Young or old, big or small, a regular systematic plan of savings is the wise and prudent way to ensure your financial future. You work hard for your money, let Snyder National Bank show how you can put that money to work for you.

Snyder National Bank
FDIC
Lobby Hours 9 a.m.-3 p.m.
Motor Bank Hours 9 a.m.-5 p.m.

Sharing the HOMETOWN SPIRIT. Since 1905

Dear Abby

Visiting Widow Is Shocked By Man's Indecent Proposal

by Abigail Van Buren

© 1995 Universal Press Syndicate

DEAR ABBY: I am 67 years old and have been a widow for 12 years. My sister, "Peg," lives 70 miles from here and has been in treatment for cancer for two years. She is 60, baby-sits for her grandchildren and is far from an invalid.

Last month, Peg phoned and invited me to visit her and her husband, "Joe." They have a lovely large home in the city and a lakeshore cottage 65 miles away. My late husband and I were close to them, and we enjoyed many vacations together.

I was delighted to visit them. After a few days, they asked me to go to their cottage at the lake. At the last minute, my sister didn't go, but she said she would join us in a day or two, so Joe and I drove to the lake together.

That evening, much to my surprise, Joe was all over me, telling me that he and my sister hadn't slept together since she was diagnosed with cancer. I told him I wouldn't dream of sleeping with him. Then he told me my sister thought it was a good idea. I was shocked and insulted. All I could think of was getting back to my own home — which I did.

Abby, I never implied that I was starved for sex. I have married children, grandchildren and many friends. I travel and have a full life. Why would they think I am a free ticket for their sex problem? How should I act toward them now?

SHOCKED AND DISGUSTED

DEAR SHOCKED: Just because Joe told you that his proposition was your sister's idea doesn't make it so. If you are uncomfortable in their company, don't encourage any get-togethers that might put you in a position of being left alone with Joe. But don't avoid your sister because of something said by your lecherous brother-in-law while he was trying to sell you on a proposition. It might not be true.

* * *

DEAR ABBY: My wife and I bought a house last year, and we are building an addition onto it. I have been working on it during the day, and some nights, too.

I used to go to the gym about two days a week for two or three hours. My wife complained that I wasn't home enough, so I asked her to go to the gym with me. She refused, so I stopped going, too.

She spends a lot of time watching television. When I try to talk to her, she hushes me up so she can hear the TV, so I go and do more work on the house. She can't physically help me, but she could hand me nails and tools, and keep me company.

Sitting around watching television and drinking beer is not my idea of spending time with my wife.

I have offered to take her out to dinner, but that didn't work either because she would have to miss one of her television programs.

We don't have children yet, although we hope to have some, but she isn't working very hard on that either. Can you help me?

NEEDS ADVICE

DEAR NEEDS: The person in your family who needs advice is your wife. She appears to be very immature and needs to reorganize her priorities. If she doesn't wake up to the fact that she is doing very little to make a successful marriage, she is due for a rude awakening.

If you haven't considered marriage counseling as a couple, please do. And please do not have children unless (and until) your marriage is secure.

* * *

Abby shares more of her favorite, easy-to-prepare recipes. To order, send a business-size, self-addressed envelope, plus check or money order for $3.95 ($4.50 in Canada) to: Dear Abby, More Favorite Recipes, P.O. Box 447, Mount Morris, Ill. 61054-0447. (Postage is included.)

Local airman in exercise

Navy Airman David A. Treadway, a 1991 graduate of Snyder High School, recently participated in a commemoration of the end of World War II as part of New York City's Fleet Week celebration aboard the aircraft carrier USS America.

Treadway is one of 5,000 Sailors and Marines aboard the aircraft carrier who participated in the Eighth Annual Fleet Week. This year, six U.S. Navy ships, five Coast Guard vessels and navy ships from fellow crew members began the week with a parade of ships by the Statue of Liberty.

During the exercise, USS America's squadrons dropped training bombs and fired torpedos and missiles at targets during day and night operations. The exercise is part of a year-long training cycle designed to prepare the 1,047-foot-long aircraft carrier and its embarked air wing of 70 tactical aircraft for an upcoming six-month overseas deployment.

After being at sea for more than 30 days during the first phase of COMPTUEX, Treadway visited the Caribbean island of St. Martin for three days of recreation and relaxation.

He joined the Navy in November 1992.

Pick 3

AUSTIN (AP) — The Pick 3 winning numbers drawn Tuesday by the Texas Lottery, in order:

2-9-8

(two, nine, eight)

THE SNYDER DAILY NEWS

Published each Sunday morning and each evening, except Saturday, by Snyder Publishing Co., Inc., 3600 College Ave., Snyder, Texas 79549.

Second Class postage paid at the post office at Snyder, Texas, Publication Number USPS611-520.

POSTMASTER send change of address to P.O. Box 949, Snyder, Texas 79550.

SUBSCRIPTION RATES: By carrier in Snyder, $7.00 per month.

By mail in Scurry and adjoining counties, one year $73.00 balance of Texas and out of state $92.00.

Roy McQueen, Publisher
Bill McClellan, Managing Editor
MEMBER OF THE ASSOCIATED PRESS

The Associated Press is exclusively entitled to use for republication all news dispatches in this newspaper and also local news published for republication of special dispatches.

Feds collected cadavers for secret study

WASHINGTON (AP) — The government secretly collected hundreds of bodies during the 1950s and examined their tissues and bones to learn more about the effects of radiation fallout from nuclear bomb tests, according to recently declassified documents.

As many as 1,500 cadavers, including infants, were collected through a network of operatives of the Atomic Energy Commission in the United States and in a half dozen other countries without relatives being informed, the documents suggest.

Often the searches were concentrated in urban areas and among poor populations through private intermediaries, according to documents being released today by a presidential advisory panel on human radiation testing.

"Human samples are of prime importance. If anybody knowns how to do a good job of body snatching, they will really be serving their country," Willard Libby of the University of Chicago, one of the program's chief proponents, remarked at a secret meeting in 1955 where the searches were discussed in detail.

A transcript of the Jan. 18, 1955, meeting of the AEC's Division of Biology and Medicine was recently found by staff members of the Advisory Committee on Human Radiation Testing and declassified.

Libby, who in the 1960s won a Nobel Prize in chemistry, argued strongly that the examination of body tissues and bones from samples collected worldwide was essential to learn more about the effects of radiation from bomb testing.

While the findings from the project, known as Operation Sunshine, were discussed in scientific literature as early as 1957, the newly found documents provide greater detail of the scope of the program and the importance given to it by senior government officials.

Begun in 1953, the worldwide search for human remains was believed to have continued through much of 1950s and intensified after the 1954 detonation of a hydrogen bomb in the Pacific, according to the documents.

It's unclear how many cadavers were collected. Government documents suggest at least 1,500 remains were gathered worldwide as part of Operation Sunshine, a project that focused on tracing strontium-90, a calcium-like radioactive substance in bomb fallout that can be passed through the food chain.

At the secret 1955 meeting of the AEC' Division of Biology and Medicine, senior AEC scientists urged the program be intensified, according to the meeting transcript. Division Director John Bugher said the detonation of a hydrogen bomb in the Pacific a year earlier made it even more urgent to learn as much as possible about radioactive fallout.

But Libby described the difficulties of obtaining human samples, especially in the young age group. While the project earlier had received a large number of stillborn infants "this supply has now been cut off," he told his colleagues.

According to the transcript, AEC operatives had established a network of contacts in the United States as well as Canada, Europe, Australia, Latin America, Africa and the Philippines to collect the body parts. Samples of various age groups from infants to the elderly were sought.

AARP leadership faces chief critic

WASHINGTON (AP) — Leaders of the American Association of Retired Persons faced their chief Senate accuser Tuesday and defended both their tax exemption and their lucrative business ties.

Sen. Alan Simpson, R-Wyo., a longtime nemesis of the AARP, charged that the seniors' lobby had abused its status by sending out millions of health insurance sales appeals to members at nonprofit postal rates "in blatant disregard of the law."

In a packed Senate Finance Committee hearing room, Simpson charged the AARP "has become so big and so powerful" that it willfully flouts federal rules.

The AARP filled two rows of seats with top leaders and senior staff as it got a chance to answer the charges that Simpson raised in an earlier hearing before his Senate subcommittee on Social Security.

Eugene I. Lehrmann, president of the 33-million-member organization, borrowed broadcaster Paul Harvey's trademark line: "Now, for the rest of the story."

"AARP is all about service, not making money," said Lehrmann, a retired educator from Madison, Wis. It is "millions of dedicated and concerned people who believe in addressing the growing needs of an aging America."

He also charged that the "AARP's support for Medicare is a driving force behind these hearings."

Simpson, a deficit hawk who has clashed with veterans' groups and others he considers too wedded to costly federal entitlement programs, said, "I'm not here to destroy AARP. But I am here to get rid of hypocrisy and duplicity."

He said he may offer legislation that would prevent the AARP, the National Rifle Association and other tax-exempt lobbying organizations from getting government grants.

Hutchison chuckles at 'picture' in bikini

DALLAS (AP) — Kay Bailey Hutchison is taking in good humor a magazine cover depicting her in a skimpy bathing suit, albeit with a patriotic stars-and-stripes motif.

The well-coiffed, smiling head of the Texas Republican senator is superimposed on a model's scantily-clad body on the July cover of "D Magazine." The Dallas publication recently was resurrected after being out of circulation for a year and a half.

"I've never had a bikini like that, even when I could fit into one," Mrs. Hutchison said Tuesday through a spokeswoman. "This just shows that being a senator is no day at the beach."

The July issue features a tongue-in-cheek article, entitled "Guilty Pleasures! My Secret Love for Kay Bailey Hutchison," in which writer Brad Bailey reveals his "full-blown obsession" with the senator.

Mrs. Hutchison wasn't aware she would be on the July cover and didn't pose for the head shot, spokeswoman Missi Tessier said.

The meld of politicians' heads with models' bodies isn't an unknown concept in Texas publishing circles.

During the hard-fought 1990 gubernatorial race, Democrat Ann Richards and Republican Clayton Williams were featured dancing on a "Texas Monthly" cover.

Two years later, "Texas Monthly" depicted Gov. Richards in white leather astride a Harley-Davidson motorcycle, wearing a pin saying "Bad Girl." Richards laughed off that cover. "Thank God they picked a woman with a good body," she said. "That woman has great thighs."

Bridge

By Phillip Alder

NORTH 6-21-95
♠K 5 4 3
♥2
♦A J 5 2
♣A 7 6 3

WEST
♠J 9
♥J 7 6 5 4
♦9 4
♣K J 8 2

EAST
♠Q 10 8 7
♥3
♦K Q 10 6
♣Q 10 9 5

SOUTH
♠A 6 2
♥A K Q 10 9 8
♦8 7 3
♣4

Vulnerable: Both
Dealer: North

South	West	North	East
		1 ♦	Pass
2 ♥	Pass	2 ♠	Pass
4 ♥	Pass	Pass	Pass

Opening lead: ♠2

Routine for an expert

By Phillip Alder

Raymond Chandler must have been feeling rather depressed when he penned, "Alcohol is like love: the first kiss is magic, the second is intimate, the third is routine." Or did he find love uninteresting?

Today's deal features a play technique that an expert makes as pure routine. Those who overlook the play always go down in a newspaper column, but in the real world the distribution is often forgiving. How would you play in four hearts against a club lead?

South described his hand fairly well with his strong jump shift followed by the jump to game. His high-card strength was near-perfect, but he was supposed to have a solid suit.

South won the first trick with dummy's club ace, played a heart to his ace and cashed the heart king, groaning inwardly when East discarded a club. Now South tried to do something with the diamond suit, leading to dummy's jack. But East won with the king and accurately switched to a low spade. Declarer won in the dummy, ruffed a club in his hand, played a diamond to dummy's ace, ruffed another club, cashed the spade ace and got off play with his last diamond. However, East won and led his last diamond. Whatever South did, he couldn't avoid losing four tricks.

The right line is to ruff a club in hand at trick two. Then, when the bad trump break is uncovered, declarer uses dummy's two entries to ruff the remaining low clubs. His 10 tricks are two spades, three top hearts, the diamond ace, the club ace and three club ruffs in hand.

Phillip Alder's new book, "Get Smarter at Bridge," is available, autographed upon request, for $14.95 from P.O. Box 169, Roslyn Hts., NY 11577-0169.

© 1995 by NEA Inc.

Jury awards $2.5 million to mother of dead daughter

TOLEDO, Ohio (AP) — A Lucas County jury on Tuesday awarded $2.5 million to the mother of a girl who died while visiting her father in Texas almost four years ago.

Erica Shoup, 8, was admitted to a Fort Worth hospital on Aug. 17, 1991, after she became ill while taking a bath. She died a month later.

She had been visiting her father, Gerald Shoup, who lived in Fort Worth at the time. He now lives in the Toledo suburb of Perrysburg.

Doctors originally diagnosed Erica as having a rare and often fatal skin disease called toxic epidermal necrolysis.

A year after her death, the Tarrant County, Texas, chief medical examiner ruled the death a homicide because of scalding.

Erica's mother, Debbie Crago of Toledo, filed a lawsuit last year against Shoup and his wife, Lyna.

After several days of testimony, a Lucas County jury said the Shoups were negligent in their supervision of Jason Draper, Shoup's stepson. Jurors also found that Draper was the one who placed Erica in the hot bathtub.

Telephone calls to the home and office of the Shoups' lawyer, Jeff Vild, were not answered Tuesday.

The Shoups have an unlisted telephone number and could not be reached for comment.

Pat Horner, Ms. Crago's lawyer, said she was happy with the judgment. She said Shoup is part-owner of a suburban Toledo trucking company.

"We will do what we can to collect the $2.5 million," Ms. Horner said.

Ms. Horner said Ms. Crago filed the lawsuit because she "wanted justice to be done."

"She wanted a jury of her peers to rule that they were negligent, that they should have taken greater precautions given the fact that the defendants knew or should have known that Jason had some abusive problems," she said.

A Texas grand jury investigated the case on two separate occasions. But no one was ever charged. Both times, Draper's sister, a key witness, refused to testify before the grand jury.

Ms. Horner said she hopes Texas authorities will reopen the case.

Dr. Gott by Peter Gott, M.D.

How to care for chronic eczema

DEAR DR. GOTT: I have an extremely stubborn case of eczema. My dermatologist hasn't made much headway with my problem. I'm 88 and uncomfortable.

DEAR READER: Eczema (a chronic, scaly rash seen often in conjunction with tiny blisters) may be caused by skin allergies (to soap, antibiotics, and garment dyes, for example), exposure to industrial agents (such as hydrocarbons), and sunlight. In many cases of eczema, the cause cannot be identified.

The therapy of choice is topical cortisone.

I don't know why your dermatologist has had difficulty treating your problem. Perhaps the products he has chosen aren't strong enough. Or maybe you're allergic to some as-yet unidentified factor in your environment.

I suggest that you request a referral to a dermatology clinic at a teaching hospital, where specialists welcome challenging cases. Also, you might consider seeing an allergist for blood and skin tests.

Finally, you might try "turbo-charging" your cortisone cream by using occlusive dressings at night. At bedtime, apply the cream and then cover the area with plastic wrap, which you can remove in the morning.

To give you more information, I am sending you a free copy of my Health Report "Eczema and Psoriasis." Other readers who would like a copy should send $2 plus a long, self-addressed, stamped envelope to P.O. Box 2433, New York, NY 10163. Be sure to mention the title.

DEAR DR. GOTT: Please discuss Parkinson's disease.

DEAR READER: This neurological disease, marked by muscular rigidity, unstable gait and a tremor, is caused by a deficiency of the brain chemical dopamine. Parkinson's disease is common, progressive and gradually disabling without treatment.

Patients characteristically exhibit a "pill-rolling" tremor and slow movement that progresses to a lack of facial expression, difficulty initiating motor tasks, a shuffling gait, constipation, and many other symptoms. Depression and dementia (loss of cognitive ability) are frequent.

The diagnosis is evident on examination.

Treatment consists of a variety of prescription drugs, primarily Sinemet, that supply necessary dopamine or help control the muscular problems. Physical therapy enables patients to maintain independence.

© 1995 NEWSPAPER ENTERPRISE ASSN.

DR. GOTT

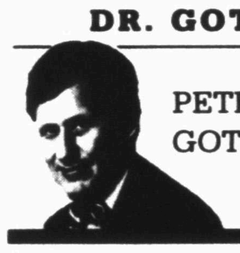

PETER GOTT, M.D.

Gets it right

COLUMBUS, Ohio (AP) — After three tries in the restaurant business, Dick Clark finally got it right.

With walls and tables adorned with music memorabilia, the American Bandstand Grills are a formula that's working, Clark said Friday. Why? Because it's what people expect of him.

"We think we've got it right, but we're still tinkering," he said. "Three or four years from now, we'll be moving at full speed."

He was in town to celebrate the first anniversary of his suburban Worthington restaurant.

This Week At THE SHACK
Thursday, June 22 - Sunday, June 25 1995

Salad Bar with Any Meal 99¢
Does Not Include Appetizers As A Meal

THURSDAY LUNCH: $4.99 includes meal, drink & tax
Grilled Bits or Fried Chicken w/Mashed Potatoes & Green Beans
Smothered Steak w/Mashed Potatoes and Green Beans
FRIDAY LUNCH: includes meal, drink & tax
$3.99 Chicken Fried Steak w/Mashed Potatoes & Green Beans
$4.99 Beef Tips w/Green Beans
$4.99 Catfish w/Cole Slaw and Baked Potatoes or Fries
SATURDAY LUNCH: $3.99 includes meal, drink & tax
Chicken Fried Steak w/Mashed Potatoes and Green Beans
SUNDAY LUNCH $6.95 includes Salad Bar, Drink & Ice Cream
Turkey & Dressing w/Mashed Potatoes and Vegetable
Meat Loaf w/Mashed Potatoes and Vegetable
Swiss Steak w/Mashed Potatos and Vegetable
Roast w/Mashed Potatoes and Vegetable
FRIDAY & SATURDAY EVENING
All You Can Eat Catfish - $7.95
Includes Cole Slaw, Baked Potato or Fries & Sourdough Bread
Jumbo Fried Shrimp (6)
Baked Potato or Fries & Sourdough Bread $7.49
THE SHACK
1005 25th
573-4921

Multi-Mile
TIRES
Because So Much Is Riding On Your Pocketbook... Call Us For A Quote on Your Next Set of Tires!
McCORMICK MARKETING
2401 Ave. Q 573-6365

Community Bible Study
7:30 p.m. each Thursday
at Christian Student Center
at Western Texas College
"Building A Trusting Faith"
taught by Bill Looney
EVERYONE WELCOME!
FREE OF CHARGE

SPECIAL PURCHASE
APPLIANCES

ELECTRIC RANGES
30" Modern Chef $389
30" Westinghouse $359
26" Apartment Range $299

GAS RANGES
30" Whirlpool $439
30" Gibson $399
26" Apartment Range $299

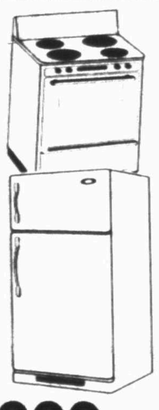

REFRIGERATORS
17 Cu. Ft. $599
18 Cu. Ft $649
19 Cu Ft. w/Icemaker $849

FREEZERS
7 Cu. Ft. Chest..... $329
15 Cu. Ft Chest $399
12 Cu Ft. Upright $389

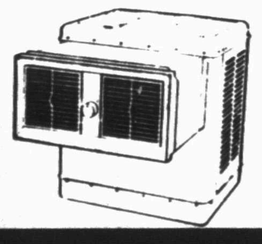

4000 CFM Air Conditioner $359

PIONEER FURNITURE
Financing Available With Approved Credit
2310 College Ave. 573-9834

Comics Page

FRANK & ERNEST® by Bob Thaves

THE BORN LOSER® by Art and Chip Sansom

ARLO & JANIS® by Jimmy Johnson

EEK & MEEK® by Howie Schneider

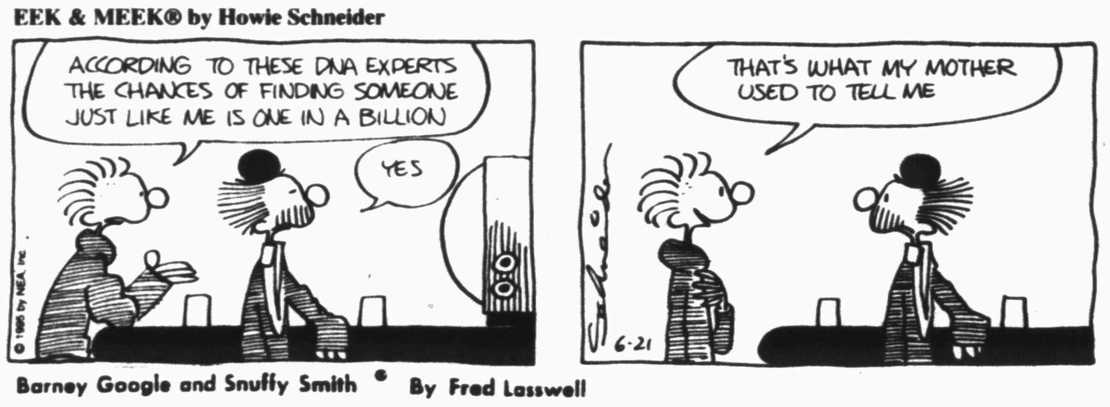

BIG NATE® by Lincoln Peirce

Barney Google and Snuffy Smith © **By Fred Lasswell**

ROBOTMAN® by Jim Meddick

E-Mail: JimMeddick@aol.com

BLONDIE © **by Dean Young and Stan Drake**

ALLEY OOP® by Dave Graue and Jack Bender

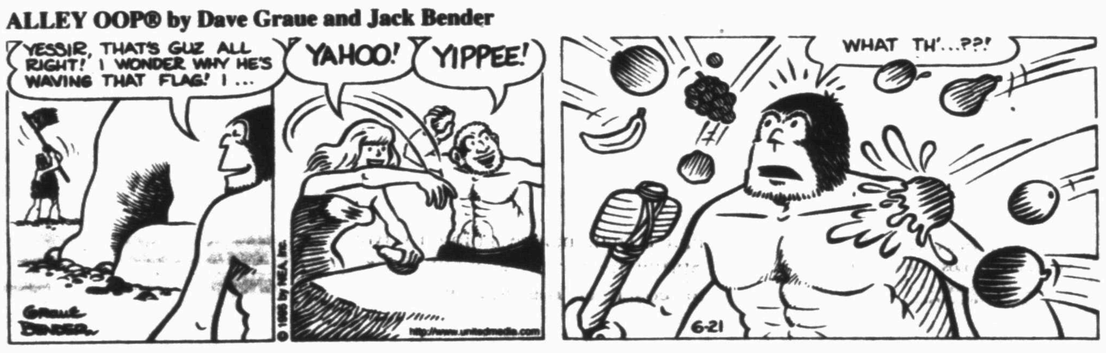

THE GRIZZWELLS® by Bill Schorr

POP CULTURE™ by Steve McGarry

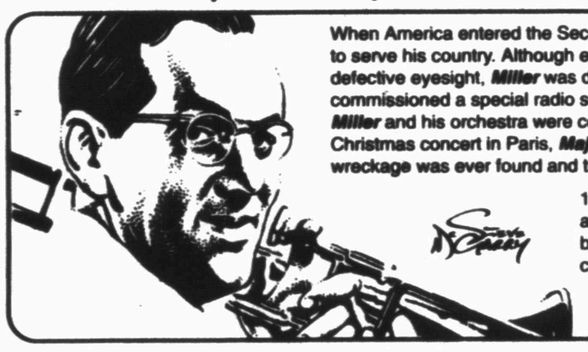

When America entered the Second World War, bandleader ***Glenn Miller*** was determined to serve his country. Although exempt from military service because of his age and defective eyesight, ***Miller*** was drafted to entertain the troops. ***General Eisenhower*** had commissioned a special radio show to be broadcast to the Allied Forces by the ***BBC*** and ***Miller*** and his orchestra were consequently stationed in London. In 1944, en route to a Christmas concert in Paris, ***Major Miller's*** single-engined plane was lost. No trace of the wreckage was ever found and the bandleader's disappearance remains a mystery.

1. Who played the lead in the following musician biopics:
a) ***"The Glenn Miller Story"*** *(1954)*
b) ***"The Benny Goodman Story"*** *(1955)*
c) ***Red Nichols*** in ***"The Five Pennies"*** *(1959)*

Answers: a) James Stewart b) Steve Allen c) Danny Kaye

©1995 by NEA, Inc. 6/21

NEA Crossword Puzzle

ACROSS

1 Barber's call
5 Gas for signs
9 Craving
12 Cry of despair
13 Lotion ingredient
14 Diminutive suff.
15 Not any
16 Mature
17 Tear
18 Picnic spoiler
19 Unusual
20 Sees socially
22 — polloi
24 Slippery
26 Cold person
29 Swiss city
33 Holes
34 Social misfit (sl.)
36 Puppy noise
37 Sixth sense (abbr.)
38 Salt tree
39 Granular snow
40 Seesaw
42 More succinct
44 Field
46 Cereal grain
47 — Doone
50 Possess
52 Light beam
55 Ms. Sumac
56 Raced
58 Actor Carvey
59 Cricket positions
60 Ancient Italian family
61 Barnyard sound
62 Sting
63 Lifeless
64 Adam's grandson

DOWN

1 Zola heroine
2 N.C. college
3 Socrates' wife
4 Mao — tung
5 Aromatic ointment
6 Slur over
7 Alley —
8 Teased
9 Circular tent
10 Author — Wiesel
11 Knots in cotton fiber
19 Fuel
21 Author — Rand
23 Mil. school
25 Heron
26 By the time — — to Phoenix
27 Box
28 — nous
30 Optical fatigue
31 On the qui —
32 Copycat
35 City train
38 Made fizzy
39 Gun grp.
41 Brown shade
43 Long time
45 Main artery
47 Actress Sue —
48 Atlanta arena
49 Carpentry tool
51 Unwanted plant
53 — Domini
54 Beasts of burden
57 Gravel ridge
58 Deer

Answer to Previous Puzzle

J	U	T		T	A	H	O	E		L	A	P
A	C	E		W	R	A	P	S		O	N	E
B	L	E	M	I	S	H	E	S		N	N	E
S	A	L	O	N				E	G	G	A	R
			A	I	M		A	D	E			
N	U	M	B	N	E	S	S		N	I	P	S
A	K	A		G	L	U	T		A	G	E	E
N	E	S	T		T	E	R	I		O	K	A
A	S	T	O		O	D	O	M	E	T	E	R
			M	I	N		S	O	T			
P	A	R	E	D				G	N	A	R	L
A	W	E		I	N	C	R	E	A	S	E	S
P	A	D		O	N	I	O	N		A	B	A
A	Y	E		T	W	I	C	E		P	A	T

STUMPED? Call for Answers • Touch- tone or Rotary Phones 1-900-454-3535 ext. code 100 • 95¢ per minute

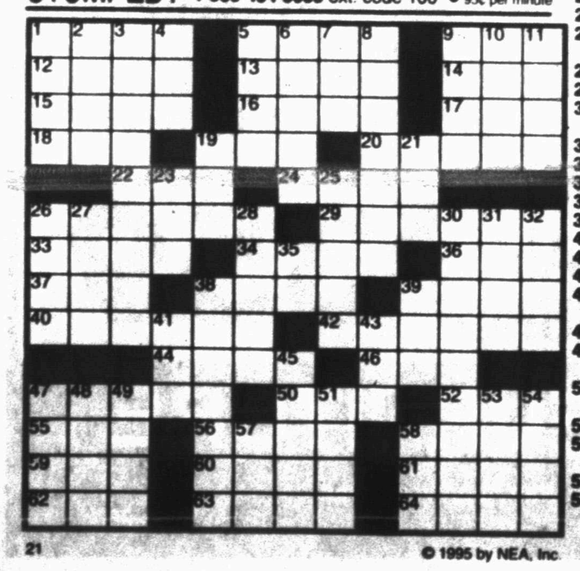

© 1995 by NEA, Inc.

KIT 'N' CARLYLE® by Larry Wright

LAFF-A-DAY

"You were right, dear. This is much more relaxing than boccie ball."

BEATTIE BLVD.® by Bruce Beattie

"I'll take anything as long as I'm earning enough to pay back my student loans before I retire!"

DENNIS THE MENACE

"HI, MR. WILSON. I BROUGHT SOME *FRIENDS* OVER I'D LIKE YOU TO MEET."

Sports

Baseball at a glance

American League
By The Associated Press
All Times EDT

East Division

	W	L	Pct.	GB
Boston	28	21	.571	-
Detroit	24	28	.462	5½
Baltimore	21	28	.429	7
Toronto	20	27	.426	7
NewYork	20	29	.408	8

Central Division

	W	L	Pct.	GB
Cleveland	36	13	.735	-
KansasCity	28	21	.571	8
Milwaukee	23	25	.479	12½
Chicago	17	30	.362	18
Minnesota	15	36	.294	22

West Division

	W	L	Pct.	GB
California	31	20	.608	-
Texas	30	21	.588	1
Oakland	28	24	.538	3½
Seattle	26	24	.520	4½

Tuesday's Games

Oakland 5, Minnesota 2
Cleveland 9, Boston 2
Milwaukee 5, Toronto 3
Texas 8, Detroit 6
Seattle 9, Chicago 5
Baltimore 8, New York 7
California 3, Kansas City 2

Wednesday's Games

Boston (Hanson 6-1) at Cleveland (Hershiser 5-2), 7:05 p.m.
Texas (Tewksbury 5-2) at Detroit (Lira 3-3), 7:05 p.m.
Milwaukee (Miranda 4-2) at Toronto (Leiter 5-2), 7:35 p.m.
New York (Pettitte 1-4) at Baltimore (Moyer 1-2), 7:35 p.m.
Seattle (Bosio 5-0) at Chicago (Keyser 0-2), 8:05 p.m.
Minnesota (Radke 3-6) at Oakland (Stottlemyre 5-1), 10:35 p.m.
Kansas City (Gordon 4-2) at California (Bielecki 3-3), 10:35 p.m.

Thursday's Games

Milwaukee at Toronto, 12:35 p.m.
Seattle at Chicago, 2:05 p.m.
Boston at Baltimore, 7:35 p.m.

National League
All Times EDT

East Division

	W	L	Pct.	GB
Philadelphia	33	17	.660	-
Atlanta	30	20	.600	3
Montreal	27	25	.519	7
NewYork	19	32	.373	14½
Florida	17	32	.347	15½

Central Division

	W	L	Pct.	GB
Cincinnati	31	19	.620	-
Chicago	26	24	.520	5
Houston	25	24	.510	5½
St.Louis	22	30	.423	10
Pittsburgh	19	30	.388	11½

West Division

	W	L	Pct.	GB
Colorado	27	24	.529	-
SanFrancisco	27	25	.519	½
SanDiego	25	25	.500	1½
LosAngeles	25	26	.490	2

Tuesday's Games

Philadelphia 8, New York 2
Pittsburgh 5, San Francisco 3
Houston 7, Montreal 4
Atlanta 10, Cincinnati 2
St. Louis 7, Los Angeles 0
Florida 7, Colorado 2
Chicago 7, San Diego 2

Wednesday's Games

Los Angeles (Candiotti 2-5) at St. Louis (Palacios 2-2), 1:35 p.m.
San Francisco (VanLandingham 0-1) at Pittsburgh (Parris 0-0), 3:05 p.m.
Chicago (Trachsel 2-4) at San Diego (Benes 1-5), 4:05 p.m.
Florida (Rapp 2-3) at Colorado (Swift 1-2), 5:05 p.m.
Houston (Swindell 3-3) at Montreal (Henry 2-4), 7:05 p.m.
Atlanta (Glavine 5-3) at Cincinnati (Smiley 5-1), 7:35 p.m.
Philadelphia (West 1-1) at New York (Jones 4-3), 7:40 p.m.

Thursday's Games

Atlanta at Cincinnati, 12:35 p.m.
Colorado at San Diego, 4:05 p.m.
Philadelphia at New York, 7:40 p.m.
Chicago at Houston, 8:05 p.m.
San Francisco at Los Angeles, 10:05 p.m.

Snyder Men's Softball League

Team	Season W	Season L
Snyder Iron & Metal	12	0
Blackhawks	9	3
Jaramillos	9	3
E.D. Walton	7	4
One Time	7	4
Martinez Plumbing	7	5
Golden Corral	5	6
Pennzoil	5	7
Earnest Upholstery	4	7
Trinity Contractors	3	9
Law Dawgs	1	10
Underdogs	0	11

Monday's Results: Blackhawks 15, Law Dawgs 13; Martinez Plumbing 13, E.D. Walton 10; Earnest Upholstery 7, Trinity Contractors 5; **Tuesday's Results:** Snyder Iron & Metal 11, Martinez Plumbing 10; Jaramillo's 3, Blackhawks 2; Pennzoil 12, Trinity Contractors 10.

String of homers brings Rangers over Tigers, 8-6

DETROIT (AP) — The Texas Rangers finally found their home-run stroke.

Ivan Rodriguez, Rusty Greer and Juan Gonzalez homered off Sean Bergman on Tuesday night, sending Texas to an 8-6 victory over the Detroit Tigers.

Rodriguez's leadoff homer in the second inning was the Rangers' first since June 12. It ended Texas droughts of 31 innings without an extra-base hit and 62 without a home run.

"I could care less as long as we score more runs than the other team," Texas manager Johnny Oates said. "Whether it's with home runs or all singles like (Monday) night, it doesn't matter as long as you put more runs on the board than the other team."

Bergman (3-5), looking for his third straight win, was rocked for six runs on six hits, including home runs on consecutive pitches to Greer and Gonzalez in the fifth inning. Greer's three-run homer broke a 2-2 tie, putting Texas ahead for good.

Bergman had not allowed a homer while beating Minnesota and New York in his two previous starts. His shaky outing Tuesday night, however, will not cost him his spot in the Tigers' rotation.

"You've got to find out whether he can do it over a year," manager Sparky Anderson said. "That's the only way you can judge players. Right now he must be more consistent. You just keep running them out there 30 times a year and that tells you how good somebody is."

"This game is not easy and sometimes the big guys don't always hit," said Gonzalez, who was 2-for-4 with two RBIs Tuesday and has hit safely in 11 of 16 games since missing the Rangers' first 33 games with a herniated disk in his lower back. "But the only thing that matters is to win the game."

SHS' Dorsett named new Merkel coach

Jack Dorsett, offensive coordinator at Snyder, took the reigns Tuesday as the new football coach at Merkel.

He came to Snyder in 1988 and was defensive coordinator for five years prior to taking the offensive job in 1994.

In 1990, Snyder won the Class 4A area championship and finished with a 9-3-1 record.

In 1991, the Tigers finished as the district runner-up.

Dorsett, 42, graduated from Childress High School and Panhandle State in Goodwell, Okla.

He was at McLean High School for five years, two as a defensive coordinator and three as head football coach, before going to Big Spring in 1982. He was a linebacker coach at Big Spring for six years. In 1986, the Steers went through its district schedule undefeated.

He and his wife have two children.

Dorsett replaces Jeff Hooks, who resigned after a 2-8 season last year.

JACK DORSETT

Houston Astros beat Montreal Expos, 7-4

MONTREAL (AP) — Even though Pedro Martinez pitched a perfect game for nine innings last month, he feels his reputation as a beanball pitcher still precedes him.

Martinez, who lasted just two-thirds of an inning Tuesday night, gave up five runs on six hits and one hit batsman, resulting in both clubs being warned by plate umpire Mike Winters.

"We're letting them (the umpires) play the game, not us players," said Martinez, who didn't survive the first inning as the Houston Astros beat the Montreal Expos 7-4.

After Brian Hunter led off with a single and Craig Biggio followed with a double, Martinez hit Jeff Bagwell with a fastball to load the bases.

Winters' warning brought managers Felipe Alou and Terry Collins out of their dugouts for a lengthy discussion.

Derek Bell then singled home two runs, Luis Gonzalez followed with an RBI single and Scott Servais stroked a two-run double that chased Martinez.

Alou, who had hoped Martinez's reputation as a beanballer would wane after the right-hander threw nine perfect innings against San Diego on May 24, said the warning was undeserved.

"He's being put to the wall," Alou said. "It looks like Pedro has to pitch a perfect game every time. I don't see any other way.

"There are questions that must be answered by some office people, and I don't mean our office."

In his previous start against Atlanta, Martinez was warned after just three pitches by umpire Larry Poncino. The hard thrower has now hit five batters.

"He gave up a couple of hits and when that happens, he's the kind of pitcher that will come inside," said Astros starter Shane Reynolds, who also had to pitch cautiously after the warning.

"He's a high-strung kind of pitcher and when it happens time and time again, the umpires are aware of it, as we are."

Montreal catcher Darrin Fletcher, who had two hits and drove in a run, said Martinez's game-plan altered after he hit Bagwell.

"He was a little more timid to come inside after that," Fletcher said. "Certainly, he changed his attitude toward right-handed batters.

"(Winters') thinking was to protect both sides. He was trying to prevent a beanball fest. But Pedro wasn't trying to hit anybody. Twenty-five years ago, we wouldn't even be having this conversation."

It was the second time this year the clubs have been involved in such a controversy. At Houston on May 19, Martinez hit Gonzalez with a pitch that prompted a similar warning. Astros starter Darryl Kile then hit Roberto Kelly in the next inning and was ejected.

Kile hit three batters in Monday night's game, all on offspeed curveballs, and no warning was issued.

Collins, the Houston manager, refused to be drawn into the hit-by-pitch discussion.

"It won't get us anywhere talking about it," he said. "Pedro's an outstanding pitcher and getting five runs off him in the first inning is a good way to start off.

"That's all I want to say about that."

Reynolds (3-5) held the Expos to two runs on eight hits in six innings. Bagwell hit his 100th career homer in the seventh off Gil Heredia as the Astros handed Montreal its fourth straight loss.

The Astros collected 14 hits to go 6-2 on the current nine-game road trip. Houston has won 10 of its last 12 road games.

Bowling News

Kings and Queens

Bowlers	Won	Lost
Lawrence and Renshaw	11	5
Lucy's Viedo	10	6
Esp	10	6
Boone and Smith	9	7
Pavlik and Jordan	9	7
Texas Tornados	9	7
Subway	8	8
Milco	8	8
Tom and Sherry	7	9
Beauchamps	6	10
Davis	6	10
Kevin and Setsuko	4	12

High Scratch Series: Lynn Smith 620.
Handicap High Series: Vicky Renshaw 606.
Scratch High Game: Bo Lowrance 185.
Handicap High Game: Norma Sealbourn 229.
Splits and Special Mentions: Roger Pavlik, 2-7; Vicky Renshaw, 5-6.

Local Events

Basketball shooting camp

Brian Huseman and Kim Pruitt will have a shooting camp at the Snyder High gym June 28-30. Huseman is the boys' basketball head coach in Littlefield and Pruitt is a graduate assistant for the Texas Tech Lady Raiders under Marsha Sharp. Boys' sessions will be each morning, 8 to 10 o'clock, and the girls' sessions will be 10:30 a.m. to 12:30 p.m. Incoming eighth graders to seniors are invited to sign up. Camp is limited to 25 boys and 25 girls. For more information, call 573-0896.

WTC MGA Day-Night Tourney

WTC MGA will host a day-night tournament Friday. Day play will be a low man in a threesome at 6 p.m. The night play will be a three man scramble at 9:30 p.m. For more information call the WTC pro shop at 573-8511.

Indios softball classic

Indios Softball Club will hold its 4th annual June Classic Softball Tournament, June 23-25. The tournament will be held at Cotton Mize Field in Big Spring. The fee will be $110 per team. Trophies will be given to the first through fourth places. For more information, call Pete at 263-6421 or Pablo at 263-3210 .

Hermleigh basketball camp slated

A boys' and girls' basketball camp will be held June 26-30, 8 a.m. to noon, at the Hermleigh gym. The camp will be for incoming third graders through eighth graders. People interested can sign up at the Hermleigh High School library, 9 a.m.-noon June 19-20. The cost is $30 per child.

Men's softball tourney, July 1-2

Jaramillo's and Pawnee's will be sponsoring the 1st annual Independent Softball Tournament July 1 and 2 at Winston Park. Entry fee is $100 per team and the deadline to sign up is June 23. For more information or to sign up call: Ricky at 573-0435, Kelly at 235-1950 or Johnny at 235-2758.

12 AND UNDER CHAMPIONS— Pink Pizzaz took first place in the 12 and Under League of Girls' Softball. Pictured from left to right: Front row: Whitney Webb and Latisha Thamez; Second row: Rachel Fritz, Melissa Pena, Shannon Chambers and Cameron Mackey; Third row: Angie Shoemake, Amy Deloera, Dana McCright, Jennifer Newman and Kelli Shoemake; Back row: Coaches Jerry Webb, Shirley Newman and Steve Mackey.

Select RCA Televisions & DSS Same As Cash Until January, 1996
-NO MONEY DOWN AND
-NO FINANCE CHARGES UNTIL JANUARY, 1996!

RCA Digital Satellite System

Sale $869

RCA 31" ColorTrak Plus™ Stereo Monitor-Receiver
- Color Picture-In-Picture
- Master Touch Universal Remote (43-Button)
- Broadcast Stereo With dbx Noise Reduction/SAP
- Multi-Language On-Screen Display
- 5 Jack Video/Audio Monitor Panel With S-Video Connector
- On-Screen Clock, Sleep And Alarm Timers
- Commercial Skip
- Channel Labeling
- CaptionVision Closed Caption Capability

DS1120RW

Sharper Picture. Clearer Sound. Greater Choice.
- Laser Disc Quality Picture Capability
- Compact Disc Quality Sound Capability
- Over 175 Channels Of Exciting Programming (Programming Sold Separately)

System prices start at $699

Professional installation available

Mon.-Fri. 9:00-5:30 Sat. 9:00-Noon

573-8481 OUR SERVICE MAKES THE DIFFERENCE Since 1956
snyder ELECTRONICS
411 COLISEUM DRIVE • SNYDER, TEXAS
RCA • TVs • VCRs • CAMCORDERS • AUDIO

THIS WEEKS SERVICE SPECIALS

44.99
Front Disc Brake Special
·Replace disc brake pads ·Inspect Calipers ·Install heavy duty pads ·Most U.S. cars ·Road Test ·Semi-metallic extra

Muffler Installation 52.99
We'll install a new, heavy duty muffler on your car and inspect the exhaust system for leaks. Includes muffler and labor for most U.S. cars.

LOWRANCE WESTERN AUTO
East Side of Square 573-4911

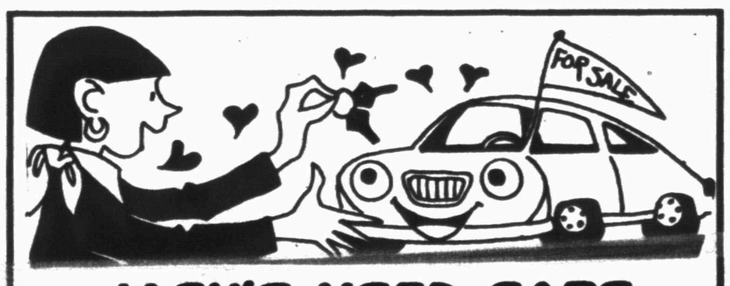

JACK'S USED CARS
✓ 33 Years One Location
✓ 2 Generations Experience
✓ On Site Financing
✓ 60 Day Warranty All Cars*
✓ No Insurance Required To Finance*
✓ Buy, Sell or Trade
*Ask For Details
1212 25th Street 573-9001

Feeling great about The Snyder Daily News Classifieds

CLASSIFIED ADVERTISING
RATES & SCHEDULES
15 WORD MINIMUM

1 day per word	26¢
2 days per word	46¢
3 days per word	61¢
4 days per word	77¢
5 days per word	88¢
6th day	FREE
Legals, per word	26¢
Birthdays/Thankyous, 2x2	$25.00
Birthdays/Thankyous, 2x4	$20.00

These rates for 15 word minimum, consecutive insertions only. All ads are cash unless customer has an established Advertising account with The Snyder Daily News.

The Publisher is not resposible for copy ommissions, typographical errors, or any unintentional error that may occur further than to correct it in the next issue after it is brought to his attention.

ERROR

The Snyder Daily news cannot be resposible for more than one incorrect insertion. Claims cannot be considered unless made within three days from date of first publication. No allowance can be made when errors do not materially affect the value of the advertisement.

All out of town orders must be accompanied by cash, check or money order. Deadline 4:00 p.m. Monday through Friday prior to any day of publication. Deadline for Sunday & Monday, 3:00 p.m. Friday.

020 ANNOUNCEMENTS

ADOPT! Young professional couple, happily married, with much love & security to give, desires to adopt new born. Expenses paid. Pleae call 1-800-830-JOYS.

SPECIALS: Sculptured Nails & Nail Tips w/overlay - $24.95; Manicures - $8.95; Pedicures - $23.95. Kathy at The Cuttery, 573-0189.

070 LOST & FOUND

LOST: From one mile east of Union, Red female Daschund with small scar on side and one small long-haired female mixed breed. No collars but have had shots. 573-3017 or 573-8161. REWARD.

090 VEHICLES

1979 Silverado ¾ ton, 350, 4-spd., 1 ton springs, cold air, lots of recent parts and maintenance, $2,500. Can be seen at Phillips 66, 17th and College. 573-1934.

1984 CHEVROLET SILVERADO Pickup 350, Power, Air, Tinted, New Tires, Extra Clean, $4,200 573-4911, 8 to 5.

1990 FORD XLT Lariat Super Cab, 1 owner, 62,000 miles, short wide bed, tool box, chrome bumper, excellent condition, 302 EFI, power windows & locks, service history available, $9,850. 573-5648 after 5 p.m. See at 2218 45th St.

1990 Ford ¾ ton ext. cab, 351 auto, white, good condition, $8,000. Call 573-1679 after 6 p.m.

FOR SALE: 1986 Dodge Caravan LE, 7 passenger, loaded, 4002 Ave. U. 573-0345 after 6 p.m.

FOR SALE: 1983 Suburban, good condition. Call 573-9448.

110 MOTORCYCLES

FOR SALE: '82 Honda Goldwing motorcycle 1100 CC. Call 573-7649.

130 OILFIELD EQUIPMENT

CHEMICAL PUMP SALES & SERVICE. Parts in stock. Tex Stem & Western Pumps, Magnet repair. Tom's Marine & Chemical Pump Service, 315 Coliseum Dr. 573-6562.

Business Directory of Services

DAVIS CONSTRUCTION CO.
•Metal Buildings •Metal Roofs•Fencing
•Concrete Work •Septic Tank Installation
•24 Hour a Day Backhoe Service•Fully Insured
Barry Davis 573-2332
or 575-3846 (Mobile Phone)
Tommy Deloera 573-1534
or 575-3283 (Mobile Phone)

Bryant's Carpet Cleaning
Living Room $25
Bedrooms $20
Furniture Cleaning & Drying Wet Carpets
We Rent Carpet & Floor Dryers
10% Discount for Senior Citizens
573-2480 573-7500

Waterwell Services
Windmills & Domestic Pumps
Move, Repair, Replace
TOMMY MARRICLE 573-2493
BENNIE MARRICLE 573-8710
Before 8 a.m. & after 6 p.m.

Fox Contracting Service
• Complete Home Remodeling & Add-ons
• Roofing •Painting (Int. & Ext.)
• Ceilings & Floors (All Types)
Don Fox 573-3995 Chad Fox

Keith Matthies
All Types Roofing
Remodeling, Painting and etc.
(915) 573-3465 (915) 573-7646
3200 30th Street Snyder, Texas

CARDINAL BUILDERS SUPPLY
Metal Building Supplies
Metal Roofs, Metal Buildings, Fencing,
Concrete Work, Custom Bend Trim
Jimmy Hudgins 766-3517
Office 573-8655
John Green 573-3976
Gary Burt 573-1562

CONCRETE & SUCH CO.
Concrete Patios
Carports & Sidewalks
Brick & Block Work & Repair
Tile Work, Fencing, Carpentry
ALL TYPES OF BUILDING NEEDS
FULLY INSURED
John McKinney
573-0334 Mobile - 575-3287, 575-4605

Snyder Appliance Service
Service Snyder Area for 42 Years
Selling New Gibson Appliances
Repairs on all Makes & Models
Will Buy Your Used Appliances
CAP HERNANDEZ, OWNER
2415 College 573-4138

Joe's Roofing
Roof Repairs
Roof Hot Tarring
Complete Roofs
573-6983

LARRY'S TRUCKS & STUFF
Snyder, Texas
Accessories & Installation
LARRY LEE 915-573-2176
2114 North FM 1611 Snyder, Texas 79549

SPARLIN CONSTRUCTION
Welding *Metal Buildings*
Fabrication *Carpentry*
Fencing *Painting*
Bud Sparlin Mobile-575-4182 or 573-4766
1945 Santa Fe Ave. Snyder, Texas 79549

Springer Laser Service
• Servicing and Repairing Laser Printers
• Recycling Toner Cartridges
573-5814 or 573-2724

R&M Concrete Construction
Residential • Commercial
Prompt-Quality Concrete Work
No Job Too Large or Too Small
573-1312
Reasonable Rates Free Estimates

LOOK AT ME PRODUCTIONS
Personalized Trading Cards for Every Occasion. Professional, High Quality, Full Color, Laminated Cards.
Announcements, Team Sports, Fundraisers, Business Cards, You Name It.
The Imagination is the limit!
For More Info Call 573-1340

Now Through July 4th!
Cooper Appl. Summertime Sale
Appl. Serv. Calls $28.00
Air Cond. Serv Calls $29.95
Call 573-6269
Today!!

J.C. Roofing
All Types of Roofing
Wood Shingles, Composition
Gravel-Buildup, Metal Roof
Free Estimates Call
573-1157

WHITE DOVE CONSTRUCTION
Can Do Your Needed Repairs
•Concrete Patios •Drives •Walks
•Brick Work •Dry Wall
•House Repair •Fencing •Roofing
•Landscaping
At Affordable Rates
FREE ESTIMATES INSURED
SAMMY MORRIS 573-9947

DESIGN FOR NATURE
Professional Landscape Design
Sprinkler Systems
Lawn Care
Call Now For A Free Consultation
573-0054

Rankin Medical Supply The Most Complete Stock of Uniforms in West Texas.
Uniform Center
2301 College Ave.
Snyder, Texas 79549
915-573-3390
•Oxygen Therapy •Wheel Chairs
•Walkers •Lift Chairs
•Retail & Rental Equipment
•Medicare Approved
•All Major Credit Cards Accepted

TOD'S DETAILING
Wash & Vacuum-$17
Wax & Polish-$15
Interior Wash-$30
Free Pickup & Delivery
Call for Appointment
575-4774
Senior Citizens Discounts - $2.00
Call About Fleet Discounts

EXPRESS Carpet Cleaning
"Our Reputation is Spotless"
All Types Carpet Cleaning, Installation and Repair
24 Hr. Water Removal also
Deep Clean Auto & Home Upholstery
573-2861

FREE ESTIMATES
SPECIAL TOUCH LAWN SERVICES
MOWING, EDGING, WEED EATING AND FLOWER BED CLEANING
REASONABLE RATES
MOST YARDS STARTING AT $17.50
LEROY OCHOA
573-2657 Home
PLEASE LEAVE MESSAGE

EXPRESSIONS
We Help You To Express Yourself With Paper, Border, Blinds Or Paint In Your Home Or Office.
Call Anytime
573-1739 or 573-2453

ECONO TRED
Quality Preowned Tires
Good Quality Tires
Low Affordable Prices
Fast Professional Service
Open Tuesday thru Saturday 6 a.m. to 8 p.m.
Sunday 6 a.m. to 5 p.m.
2301 College Ave. 573-1885

140 BUSINESS OPPORTUNITY

GREAT WESTERN RESTAURANT For Lease. For more information call 573-1166.

RETAIL FRANCHISE OPPORTUNITY. Existing Locations Available. Call 1-800-277-3278.

150 BUSINESS SERVICES

APPLIANCES REPAIRED: Electrolux, Dirt Devil, Rainbow, Kirby, Eureka, Hoover, etc. Toasters, Mixers, Irons, Razors, Clocks, Sewing Machines, etc. Have bags in stock for all vacuums. 600 Coliseum Dr. 915-573-8105.

Interior, exterior painting, home repair & carpentry, Free estimate. Walter Banks 573-4736 leave message.

NEW HOME Sewing Machines. Quality Service All Machines. Stevens, 1101 James, Sweetwater, Tx. 1-915-235-2889.

SHREADING: Lots of any size. Jerry Echols, 573-0972.

SINGER SEWING Machine repairman, 35 years experience, will be in Snyder Wed., June 28, doing in-home repairs (all brands). Call Charlene's Drapery Shop, 573-6601 NOW for appointment.

TILLING YARDS, GARDENS: Tractor tiller, walk behind tiller. Any kind of yard, dirt work. Small acreage plowed. 573-8264.

TREE REMOVAL, Stump Grinding, Shrub Trimming, House Painting, Carpet Cleaning, Junk Hauling, Errand Running, Etc. 573-9036.

152 STUDENT WORK

Responsible 12 yr. old boy will mow, weed-eat lawns, wash vehicles, etc. for reasonable prices. 573-1338.

Honest, Dependable high school student needing job, daywork on ranch or farm, fencing, working cows, plowing, etc. Eric, 573-5736.

IT'S MORE than just mowing to me, it's a CUT above the rest. Quality yard care at a price you can afford. Call Scott 573-6585, 6 years experience.

14 yr. old will MOW, weedeat and any odd jobs. Free estimates. Call anytime 573-5155.

MOWING, Weedeating & Tilling. Work Guaranteed. Call 573-3298.

RESPONSIBLE and willing 16 yr. old will babysit anytime. Call 573-8394, ask for Katye.

PLAY IT SMART... GET INTO THE CLASSIFIEDS 573-5486

160 EMPLOYMENT

$35,000/YR. INCOME potential. Reading books. Toll Free 1-800-898-9778 Ext. R2441 for details.

$40,000/YR. INCOME potential. Home Typists/PC users. Toll Free 1-800-898-9778 Ext. T-2441 for listings.

ACTIVITIES DIRECTOR. We have an excellent opportunity available for an experienced professional to assume this key position in our long term care facility. As Activity Director, you will be responsible for the development and implementation of recreational programs for our elderly residents. Applicants must have minimum of 1 year experience in a geriatric setting, be state certified, and have a desire to work with the elderly. We offer a competitive wage and benefit package. For more information, contact Donna Knight at 573-6332 or apply in person today! Snyder Healthcare Center, 5311 Big Spring Hwy., Snyder. EOE.

$AVON-Representatives Needed! NO Door-to-Door Required, Potential $100-1200+ monthly, Independent Representative, 1-800-236-0041.

CNAs. As the temperature heats up..Take advantage of a hot opportunity! Our long term care facility in Roscoe is seeking a dedicated CNA to work full time split shift. We offer benefits and educational opportunities. Call 766-3374 or apply at: Roscoe Healthcare Center, 201 Cypress, Roscoe, Tx. EOE.

COMPUTER USERS NEEDED. Work own hours. $20K to $50K/yr. 24 hrs. 714-249-7438, ext. 1601.

FAT BURNER: Lose Weight, Lose Inches, Lose Appetite. The Natural Way. Cromium Picolinate added! Velda 573-2755.

DAWSON Well Solutions needs vacuum truck drivers in Bryan & Giddings areas. Must have Class A CDL License. Vacation, Safety Bonus, Medical & Dental Insurance, Contact Jerry Drake. 409-778-1800.

DENTAL HYGIENIST to work two to three days each week at hospital-staffed TDCJ Unit Medical/Dental Clinic. Texas license required. Experience preferred, but not required. Competitive salary. EOE. Contact Human Resources at Cogdell Memorial Hospital, 1700 Cogdell Blvd., Snyder, Texas 79549. 915-573-6374.

Fisher County Hospital Home Health has full time position for RN. Call Brenda McCall, 735-2687.

Full time Certified Nurses Aide. Holidays, Vacation, Sick, Employee Insurance. Start $5,25/hr. Valley Fair Lodge, Elis Gonzalez, 915-728-2634.

Hiring experienced welders at Browne Brothers in Colorado City. 915-728-3817.

HOUSEKEEPER NEEDED for widower in Snyder, 4 hrs. a day, 3-4 days a week. Call Bruce or Kay Kenner at 806-227-2111.

LVNs: Immediate openings on our Med/Surg and Long Term Care units, 7P to 7A shift and TDCJ Unit Clinic, 11P to 7A. We offer competitive wages based on experience, shift differentials and benefits. Part-time and PRN positions also available. EOE. Contact Human Resources at Cogdell Memorial Hospital, 1700 Cogdell Blvd., Snyder, Texas 79549. 915-573-6374.

MAINTENANCE SUPERVISOR for small property. Must have own tools, experience preferred. Painting, electrical, plumbing, appliance repair knowledge needed for this position, varifiable references required. Please send resume to P.O. Box 45, Ira, Tx. 79527.

MITCHELL COUNTY HOSPITAL-80 John Wallace Unit, Colorado City, Texas is accepting applications for LVNs for the 11-7 shift and 3-11 shift. Contact Ms. Cogburn Mon./Fri. 915-728-2162, ext. 265.

Mitchell County Hospital is accepting applications for LVN 3-11 shift and 7-3 shift. Excellent salary and benefits. Contact-JoAnn Merket, R.N., Director of Nurses, Mitchell County Hospital, (915) 728-3431, ext. 232.

Mitchell County Hospital is accepting applications for Aide 3-11 shift and 7-3 shift, also accepting applications for LVNs. Excellent salary and benefits. Contact JoAnn Merket, R.N., Director of Nurses, Mitchell County Hospital, 915-728-3431, ext. 232.

NO EXPERIENCE. $500-$900 weekly/potential processing Mortgage Refunds. Own hours. (714)502-2123, ext. 1143 (24 hours).

WORK AT HOME. UP TO $500 WK. selling long distance over the phone. Paid weekly, Monthly bonus. Call 800-472-6946.

DON'T MISS THE DEADLINE!
Get Your Classified Ad in by 4:00 p.m. the Day BEFORE You Want It in the Paper!
(4:00 p.m. Friday for Sun. & Mon.)
ALL ADS ARE CASH in advance unless you have an established advertising account with The Snyder Daily News. ALL GARAGE SALES must be paid in advance.

APPLICATIONS NOW BEING ACCEPTED
for residents of Scurry & surrounding counties. Register now in a State National Training Service Program to train for Federal Employment Eligibility in General Clerk & other positions.

*Postal Service	*Computer Operator	*Fish & Wildlife Adm.
*Inspectors	*Social Service Ass't	*Law Enforcement
*Cook	*Motor Vehicle Operator	*Food Service Worker
*General Clerk	*Fire Fighter/Police Officer	*Meat Cutter
*Construction		*Health Aide

With Starting Pay Of Up To: $14.00/hr.

GREAT BENEFITS • JOB SECURITY
*No Experience Required
*High School Diploma Not Required
*Government Provides Job Training
*If you have experience or higher education, you may be eligible for higher pay ratings
2 Hour Orientation - $5 Fee

WILLOW PARK INN (Snyder) I-20 180 & 84
Friday, June 23rd 7:30 p.m. Only!
No Children
(Vets bring DD-214 or Military ID)
•Be on time •No phone calls •Bring Pen

Feeling great about The Snyder Daily News Classifieds

NEEDED: LVN - Good Benefits; Sign up Bonus of $500, Insurance, Meals, Holiday Pay, Vacation. Apply at Kristi Lee Manor, Inc. 1941 Chestnut, Colorado City, Texas.

SOCIAL WORKER. Experienced professional needed for part time position in our Rotan long term care facility. Responsibilities will include implementation of care plans, family/crisis counseling, and community relations and marketing.
One year experience in long term care, and state certification required. We offer a competitive starting wage, benefits, and opportunities for personal and professional growth. Please call 735-2233 or send resume to: **Rotan Healthcare Center, 711 East Fifth St., Rotan, Tx. 76374,** EOE.

GARAGE SALE
Advertise your garage full of "Don't Needs" in
SNYDER DAILY NEWS
573-5486

180 INSTRUCTIONS

WANTED 1000 New Customers. Loans up to $416. Phone applications welcome, credit starter loans available. Call 573-1761 or come by 2604 Ave. R, Snyder, Tx. 79549. At **Security Finance** We Like To Say Yes.

Starkey Electrical Services, Inc. is looking for Oilfield Electricians/ Linemen Journeyman Electricians for the Snyder & Post area. For information call 915-573-0414 or 806-495-2706.

Tex Pac needs City delivery driver. Must be strong, hard worker, with good driving record & work references. Apply at 1607 25th, mornings.

WANTED: Vacuum Truck Driver, CDL license with endorsement, 24 hour call, clean driving record, drug screening. Apply in person at 1902 37th St. EOE. Employer paid ad.

190 FINANCIAL

WE PAY CASH for owner Financed Notes and Mortgages. Call 1-800-766-0177 for free quotes.

210 WOMAN'S COLUMN

AVAILABLE NOW! AVON Skin-So-Soft Plus. Save $3 until July 3rd. To Buy or Sell Call Kim McFatridge, Independent Sales Representative. 573-9534.

220 FARMER'S COLUMN

Cane, Millet & Native Grass Hay. Round bales, reasonably priced, 806-291-0800, delivery available, 800-291-0970.

Charolais & Limousin Cross Bulls. Call Buck Logan, 573-5189.

FOR SALE: Coastal hay. 1-915-728-5550 (Colorado City).

NEED YOUR Fence line clear? .12½¢ per ft. 573-1579 days, 863-2349 nights.

Premium quality horse hay, by the bale or the ton. 806-497-6473.

250 RECREATIONAL VEHICLES

FOR SALE: 1979 free spirit camper. Call 573-6519, 573-5150.

FOR SALE: 32 ft. Nu Wa travel trailer. 573-8096 after 6 p.m.

NO LIMIT — Snyder Daily News Classified Ads 573-5486

260 MERCHANDISE

100 gal. sprayrig with accessories, good condition, $1,000. 573-8718.

3½ ton BDP outside air conditioner unit, $200. Call 573-6880 after 5 p.m.

BUILDER'S SURPLUS, Sweetwater, 915-235-9966.
7/16 Wafer Board - $11.99; ½ B C. Plywood - $16.45; ½ Sheetrock - $4.39; Sheet Metal: 3x10 - $8.49, 3x12 - $9.75, 3x8 - $7.00; Cattle Panel - $12.49.

Ethan Allen black pine roll top desk & swivel chair, $400; Black pine cannon ball bed w/footboard & dresser, $450; Weider Flex CXT exercise machine (band type), $100; Night tables, $45 ea.; Patterned white couches, $75 ea. Call 573-8109.

FINE FURNITURE-NO Particle Board, will last & last. Over 450 Clocks, New & Old, numerous Lamps, Phonograph Players & Update Old Telephones to use today. We Repair & Refinish all the above, New or Old. HOUSE OF ANTIEKS, 4008 College, 915-573-4422.

FOR SALE: 2 full size mattress sets, $35 & $65. 573-9835 or 2401 30th St.

FOR SALE: Bathroom cabinet with sink, new faucets, new white paint, new top. 573-4259.

FOR SALE: His and her Scuba Diving Equipment. Call 573-8185.

YAMAHA 4-wheelers, Blaster for kids, $1,800. 350cc electric for Johnson grass poisoning, etc., $2,700. 573-5627.

290 DOGS, PETS, ETC.

AKC registered Rottweiler puppies, $200-$225, shots. Call 573-7580 after 5:30 or leave message.

ALL BREEDS GROOMING. Boarding, Collars, Leashes, Harnesses. Hill's Science Diet Dog Food. Scurry County Vet Clinic. 573-1717.

TO GIVE AWAY: Sml.-med. size puppies, different colors. Call 573-3805 after 6 p.m.

310 GARAGE SALES

CLEANED OUT THE CLOSET
Thurs., 8-5
107 Elm
After 2 p.m. ½ Price
Wood Living Room Suit, Washer-Dryer, Toddlers Bed, Baby Swing, Gate, & High Chair, Baby to Adult Clothes & Shoes, Dishes, Car Stereo, Barbie Stuff, Aquarium, toys, Come See to Believe!

EXTENDED RUMMAGE SALE
St. Elizabeth Church
Saturday 8-2
Toys, linens, drapes, clothes and new items will be added. Homemade sausage.

GARAGE SALE
Association for Retarded Citizens open each Tuesday and Thursday, 8 a.m. to 3:30 p.m., 2504 Ave. W. Good used Children's clothes. **Donations of Useable & Sellable items accepted.** For local pickup on items, call 573-4186, 573-5374 or 573-3729.

315 WANT TO BUY

WANT TO BUY: Clean home appliances. Western Auto, 573-4911.

DRIVE IT TO THE CLASSIFIEDS THEY'RE BUZZIN' WITH ACTION

320 RENT OR LEASE

3-1-1, CH/A, new carpet, 2402 41st, references required, $425 mo. 573-0712.

GREAT WESTERN RESTAURANT For Lease. For more information call 573-1166.

KEY MOBILE HOME PARK on West 37th St. Large Lots. Now Locally Owned. 573-2149.

Large old metal building on old Post Rd. Fenced yard, $300 mo. Jim Wadleigh, 573-5627.

325 APARTMENTS FOR RENT

Looking to Move Up? Look to
Western Crest Apartments
$100 Off 1st Months Rent
We Have It All: Come and See!
•2 Bedrooms
•Washer/Dryer Connections
•Covered Parking •Swimming Pool
•Playground
•Beautiful Landscape
Call 573-1488 or Come by
3901 Ave. O, Off 37th Street

1208 25th St. apartment, 1 bedroom, 1 bath, all bills paid, $250 month. 573-9001.

1 bedroom furnished apt., no utilities paid, damage deposit required, no pets. 573-9047.

APARTMENT FOR RENT: 1912 Coleman, 3 bedroom, $150 mo. 573-9834 or 573-1510.

Extra nice efficiency apt., furnished, water & gas paid, no pets, single or couple, 2805 23rd St. 573-7150.

FOR RENT: Furnished apartment, nice & roomy. 573-1080 or 728-8482.

PONDEROSA MOTEL. Clean Rooms, Color TV., Cable/HBO, Double & Single, Special Daily/ Weekly Rates. 3044 W. Hwy. 180, (Lamesa Hwy). 573-4373.

330 HOUSES FOR RENT

EXTRA NICE 2 bd. brick duplex, washer/dryer connections, appliances, CH/A. 573-1012.

FOR RENT: 1 bedroom, $175 mo., deposit required, very clean. 573-4403.

FOR RENT: 3 bd., 1 bth., good carpet and paint, nice neighborhood, 100 35th, $300 month, deposit, references may be required. 573-9812.

FOR RENT: 3 bedroom, CH/A, $325 mo., $100 deposit, 1806 37th. 573-3630, 573-9066.

360 REAL ESTATE

REDUCED 3-2-2 CH/A Fenced yard, storage bldg., 50's, 3405 Jacksboro, 573-2121.

2 COUNTRY HOMES for sale. 3 bedrooms, 2 baths, on an acre each, workshop. 573-7957.

$2,400 and up buys a used home. Homes of America, Odessa, Tx. 1-915-363-0881, 1-800-725-0881.

2403 27th, private residential corner lot for sale. Has shed, pecan trees, rosebushes. Owner finance, $7,000 OBO. 915-728-2927 leave message.

3B, 1B, new roof, carport, laundry room, $1,000 down, $300 month, 10 yrs. 1803 Scott, 1 block S. of Walls.

4013 Eastridge, newly remodeled, 3-2-2, new appliances, carpet, paint, fenced yard, $45,500. 573-9456.

Beautiful new Fleetwood doulbewide manufactured home! $1,650 Down, $252.38 Month, 300 Months, 8.5% VAR, 5 year warranty. Homes of America, Odessa, Tx. 1-915-363-0881, 1-800-725-0881.

Cheaper than rent! New Fleetwood Manufactured home! 3 bedrooms, $1,150 Down, $196 Month, 240 Months, 9% VAR includes 5 year warranty. Homes of America, Odessa, Tx. 1-915-363-0881, 1-800-725-0881.

FOR SALE BY OWNER: 3-2, in Fluvanna, 1600 sq. ft., 8 yrs. old, to be moved. 806-785-3718 after 5 p.m.

Gary Brewer & Tuscola, 3-2-2, CH/A, fruit & pecan trees. 573-8437.

GOV'T FORECLOSED homes from 5%. Delinquent Tax, Repo's, REO's. Your Area. Toll Free 1-800-898-9778 Ext. H-2441 for current listings.

NEAT-N-CLEAN: Lots of storage, large fenced yard, laundry room, good neighborhood, total electric, cellar, storage building, 3-1-1. Sale or Lease, 2213 42nd. Call 573-2924.

Elizabeth Potts Realtors
573-8505
1707 30th Street

1609 Augusta, 3-2½-3, custom built., $194,500
Round Top, 3-2½-2, Red. $158T
3 bd, 2 bth, with acreage, $90's.
4110 Jacksboro, 3-2-2, $68T
3606 Kerrville, 3-2-2, $40's.
2366 Sunset, 3-2-cp, $49,750.
3782 Avondale, 3-2-cp, 46T
Country, 3-2, $49,500.
2906 El Paso, 3-2-2, $56,500.
3107 Ave. W, 3-2-2, $37T.
303 36th Pl., 3-2-cp, $38,500.
3798 Sunset, 3-2-1, $48,500.
116 35th, 3-2-1cp, $54,500.
2805 Ave. Y, 3-2-2, $37,500.
1505 39th, 3-2-cp, $39,500.
3006 40th, 3-1-cp, $35T.
4105 Eastridge, 3-1-2, $32T.
Offices & Retail Bldg.
2215 44th, 3-2-1 & apt.
4011 Avondale, 3-2, $42T.

Margaret Birdwell	573-6674
Annette Waller	573-9467
Jackie Buckland	573-8193
Elizabeth Potts	573-4245

JACK & JACK Realtors
611 Coliseum Dr.
573-8571 573-3452

160 Acres SE of city, cultivation & pastureland.
Just Like New 3303 Ave. U, 3-2-2 nice tiled kitch. w/island, plus 3 lots.
Must Sell 3305 40th Pl., 3-2-2cp.
East Side, 3-2, CH/RA, priced to sell.
4110 Jacksboro, 3-2-2, $60's.
Owner Says Sell! Houston Ave., 3-2-2, near schools.
4709 El Paso,, pool, 4-2-2.
3718 Highland, 3-1-cp, den.
Owner Says Sell! 3-1, $19.5.
Family Home, 3-2-2, Kerrville.
Custom Built, 25 acres, pool.
Reduced, 2204 44th, $44,500.
4 Acres, 4-2-2cp, 55T.
321 36th St., 3-2-2, large corner-lot, $40's.
Edge of Town, Dunn, Hermleigh, 3 and 4 bdrms. with acreage, Priced $20's & up.
Bassridge, 4-3-2, Bonus room and shop.
306 35th, 3-2, $25T.
308 33rd, 3-2, $30's.
Westridge, 3-3, extras.

Doris Beard	573-8480
Wenona Evans	573-8165
Faye Blackledge	573-1223
Dolores Jones	573-3452

Stevenson Real Estate
4102 College
573-5612 or 573-1755
Weekdays

City REALTORS
4610 College Ave.
573-7100 573-7177
115 Ac. 4 br, custom, East.
68 acres, Owner finance.
3-2-2 Pleasant Hill Rd., 1 ac.
3-2, 2 story, 40 ac., Ira.
25 Ac., 2-2½, pool, nice.
3-2 on 80 ac., Pleasant Hill Rd.
25 ac., 3-2-cp, East.
2603 25th, 2-1-1cp, good buy.
3-2-2, 2 ac., reduced.
Good Buy, 2202 43rd, 40's.
1 ac. 4-1-1, 1510 N. Ave. E.
3707 Noble, nice 30's.
2111 27th, 2-1, 20's.
2201 41st, 3-1, 30's
3-1, w/5 acres, Dunn, 40's.

Wendell Wilks	573-8965
Clarence Payne	573-8927

NEW HOME UNDER CONSTRUCTION
•3 Large Bedrooms
• 2 Baths •Vaulted Ceilings
• 2 Car Garage
•1800 Sq. Ft. Living Space
•35 Ft. Long Front Porch
•Custom Built Ash Cabinets
•Large Corner Lot
Located At 40th Street And Midland Ave. Still Time To Pick Carpet And Color Scheme.
Call Ronnie Wooldrige
573-8015
Millard Grantham
573-4289

MISS YOUR PAPER?
Your Snyder Daily News should be delivered to you by 6:00 p.m. Monday through Saturday. Your Carrier strives to give prompt service, but should your paper be missing...
PLEASE CALL
573-5486
Before 6:30 p.m. Monday through Saturday

SNYDER CITY-WIDE GARAGE SALE
Start Planning Your Garage Sale NOW!
Saturday, July1 Snyder Will Have A City-Wide Garage Sale

CITY-WIDE GARAGE SALE SPECIAL
- Garage Sale Ads published, Fri., June 30 in The Snyder Daily News
- Use up to 30 words to describe your sale (additional words 15 cents each)
- Sale ads will be grouped by location
- Get 2 Garage Sale Signs
- Rain Insurance...if it rains, your garage sale ad will be reprinted FREE

Get All This For **$6** Payment In Advance

CITY-WIDE GARAGE SALE JULY 1
-Plan Now
-Place Ad By 4 p.m., June 29
-Have Vacation Money

The Snyder Daily News
3600 College Ave. 573-5486

Trade deficit worsens

WASHINGTON (AP) — America's trade deficit worsened dramatically in April, hitting an all-time high of $11.37 billion, reflecting in part a surge in Japanese car imports.

The Commerce Department reported today that America's monthly deficit in goods and services surged an unexpectedly sharp 16.2 percent April as imports were up 1 percent to an all-time high while exports dipped by 1.3 percent.

Part of the import increase reflected a 9.5 percent jump in shipments of new Japanese cars, which climbed to $2.4 billion in April, the second highest level on record.

Today's report was certain to increase pressure on the Clinton administration not to compromise in its bitter fight to force Japan to purchase more American-made autos and auto parts as a way of lowering the yawning deficit between the two countries.

Negotiators were scheduled to resume talks on Thursday in Geneva with less than a week to reach a compromise before record U.S. trade sanctions take effect aimed at barring 13 models of Japanese luxury cars from the U.S. market.

Over half of the increase in Japanese cars came in a category that includes the luxury models that have been targeted, indicating Japanese automakers may have stepped up shipments in an effort to get these models into the country in advance of the 100 percent tariffs.

Overall, the increase in imports of cars and parts accounted for more than half of April's $738 million jump in imports. In addition to Japan, auto imports from Germany were up $172 million. If Japanese luxury cars are eliminated from the U.S. market, the BMW and Mercedes made in Germany are expected to be the prime beneficiaries.

The overall monthly deficit in goods and services of $11.37 billion was up $1.58 billion from a March deficit of $9.79 billion, which was revised to show a worse performance than the originally reported $9.1 billion.

The new report caught analysts by surprise. Many of them had been expecting a small improvement, not the sharply worse performance.

For the year so far, the deficit in goods and services was running at an annual rate of $124 billion, up sharply from last year's deficit of $106.21 billion.

Many private economists believe the current trend will reverse itself later this year as the slowing U.S. economy cuts into demand for imports while the falling dollar makes U.S. products more competitive on overseas markets.

But this forecast has been put in jeopardy by the financial crisis in Mexico, America's third largest export market.

DATE BOOK

June 21, 1995

Today is the 172nd day of 1995 and the first day of summer.

TODAY'S HISTORY: On this day in 1989, the Supreme Court ruled that flag burning as a political protest was protected by the First Amendment.

TODAY'S BIRTHDAYS: Jean Paul Sartre (1905-1980), writer-philosopher; Jane Russell (1921-), actress, is 74; Maureen Stapleton (1925-), actress, is 70; Meredith Baxter (1947-), actress, is 48; Nils Lofgren (1951-), musician, is 44; Tom Chambers (1959-), basketball player, is 36.

TODAY'S SPORTS: On this day in 1963, Bob Hayes set a world record in the 100-yard dash with a 9.1-second time.

TODAY'S QUOTE: "Freedom to differ is not limited to things that do not matter much. That would be a mere shadow of freedom. The test of its substance is the right to differ as to things that touch the heart of the existing order." — Justice Robert Jackson

TODAY'S WEATHER: On this day in 1942, Asia's highest recorded temperature (129 degrees) was recorded at Tirat Tsvi, in what is now Israel.

SOURCE: 1995 Weather Guide Calendar; Accord Publishing, Ltd.

TODAY'S MOON: Between last quarter (June 19) and new moon (June 27).

© 1995 NEWSPAPER ENTERPRISE ASSN.

Congressmen want tools, not rules to regulate microsmut

WASHINGTON (AP) — Instead of government regulating the flow of steamy photos and dirty talk in cyberspace, two congressmen are working on a plan to give people technological tools to prevent offending material from coming into their homes.

Reps. Christopher Cox, R-Calif., and Ron Wyden, D-Ore., envision an approach whereby the government would help people find available technologies so they could block sexually explicit and other objectionable materials from their home computers.

The unlikely duo — a conservative and a liberal — are taking an approach quite different than a plan the Senate adopted last week to keep smut off computer services.

One way to help people find technology solutions, said Wyden, could be to have the government establish a toll-free 800 number people could call to find out the latest in commercially available software or hardware.

Another way, he said, is for the government to set up a referral service that people could contact to get information on blocking technologies. The government would refer people to private sector services. Some software programs already exist that let people block certain computer communications.

"We want to keep government out of micro-managing the Internet and computer services," Wyden said in an interview Tuesday. "We want to make sure people know where to turn to get the software and information that will allow them to have more control over their personal lives."

Both lawmakers want to offer their plan as an amendment to a telecommunications bill that the House is expected to consider in July.

Their plan would not dictate a technological solution, such as requiring a special computer chip to be installed in computers, Wyden and Cox said. They don't want to preclude any technological solutions that have yet to emerge, and they want people, not government, to select which technology works best for them, the lawmakers said.

The foundation, the American Civil Liberties Union and the Clinton administration oppose the Senate's anti-smut plan for computers.

TEA ROOM is NOW OPEN

Monday thru Friday

11:00 a.m. - 2:00 p.m. - Lunch

2:00 p.m. - 3:00 p.m. - Desserts

Thursday: Lasagna w/Squash
Friday: Sour Cream Chicken Enchiladas and Spanish Rice
Saturday: Closed
Monday: Hot Baked Ham and Cheese
Stromboli w/ Tomato Herb Soup
Tuesday: Chicken Parisienne w/Cauliflower
Wednesday: Enchilada Casserole w/Hominy

At Nathalie's Mall
Customer Appreciation Sale
All Week Enjoy the Bargains
THANKS TO OUR CUSTOMERS
PAST, PRESENT & FUTURE!

Obituaries

Donald Smith

1931-1995

Graveside service is set for 11 a.m. Thursday in the Hillside Memorial Gardens for Donald Grevan Smith, 64, who died at his home Tuesday morning. The Rev. Danny Williams, pastor of Lighthouse Assembly of God Church, will officiate.

Justice of the Peace Charlie Reynolds pronounced Mr. Smith dead at 8:08 a.m. Tuesday, following a sudden illness.

Born in Snyder, Mr. Smith was a life-long resident of Snyder and was a retired carpenter.

Survivors include two sons, Burt Smith of Snyder and Mike Smith of Vallejo, Calif.; three sisters, Laverne Smith, Janelle Smith and Vickie Lynch of Arlington; and three grandsons.

JoAnn Pruitt

1943-1995

Funeral service is still pending at Bell-Cypert-Seale Funeral Home for JoAnn Pruitt, 52, of Snyder who died Tuesday morning at Cogdell Memorial Hospital after a sudden illness.

She was born on Feb. 24, 1943.

Survivors include her ex-husband, Ira Pruitt of Snyder; two sons, Gregory Pruitt and Michael Pruitt, both of Snyder; three daughters, Pam Pruitt, Sandy Pruitt, both of Snyder, and Tammy McDonald of Arlington; and two brothers, John Lewis Blankenship of Longview and Bobby Blankenship of Carthage.

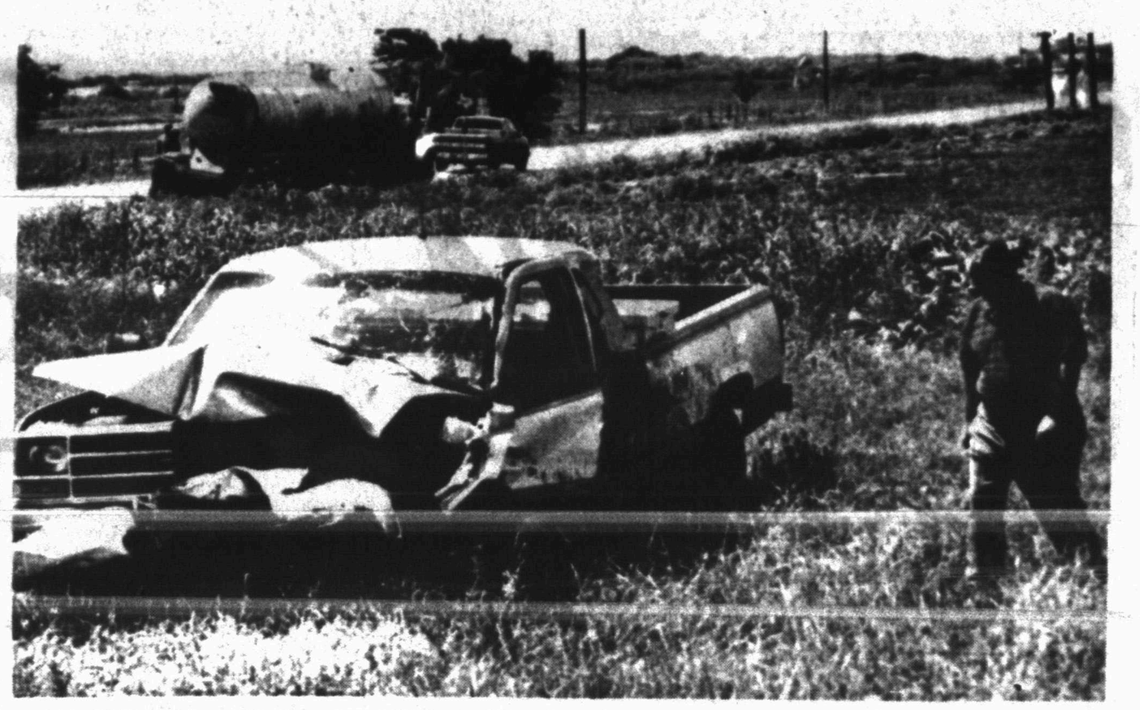

ONE INJURED - Christopher Clifton, 17, of 4918 West Hwy. 180, was taken to Cogdell Hospital by private vehicle following a two-vehicle accident around 11:31 a.m. Monday at the intersection of Highway 180 and FM 1611. He was treated and released from the emergency room. Clifton was the driver of the pickup in the foreground. The other vehicle involved in the accident is in the background. It is a 1992 Mack truck driven by Elmer Wemken, Box 567, Dunn. (SDN Staff Photo)

Arrests, thefts keep peace officers busy

While two people were arrested Tuesday and two others taken into custody early this morning, local law enforcement officials were also kept busy with several theft reports.

A 55-year-old man was arrested at 6:56 p.m. Tuesday at the Adult Probation Office for public intoxication.

Officers arrested a 23-year-old male from the 3700 block of Avondale at 9:41 p.m. Tuesday on two warrants for the issuance of bad checks.

Officers arrested a 43-year-old male at 12:55 this morning in the 100 block of 28th Street for public intoxication.

A 36-year-old male was arrested at 1:15 this morning for public intoxication.

In other activity Tuesday, Larry Carrisalez requested a close patrol of his residence on Avenue E in reference to people stealing his roosters.

Troy Crowder came to the police department at 10 a.m. and reported someone had stolen an air conditioner. A report for Class B theft was submitted.

Doug Scott reported to the sheriff's department at 10:15 a.m. Tuesday that numerous tools, including gas calibration canisters, had been stolen from a pickup. The exact place the items were taken was not known.

Cloyce Talbott notifed the sheriff's office at 10:34 a.m. that two sets of Ping irons had been stolen from a golf court shed at Snyder Country Club sometime Monday night.

Rebecca Hernandez reported at 11:57 a.m. that a girl's 18-speed bicycle had been stolen from 2902 Ave. E. An offense report for Class B theft was submitted.

A report for Class B criminal mischief was submitted at 12:38 p.m. in reference to someone spray painting a fence in the 2800 block of Denison.

An officer was requested at 2307 28th St. at 1:48 p.m. in reference to David Thames reporting someone had stolen an undetermined amount of currency from his residence.

Dee Ellis notified officers at 2:49 p.m. that a renter had moved out of a house and taken a television set. An offense report for Class B theft was submitted.

Darren Manlief notified officers at 4:38 p.m. that a bicycle had been stolen from 609 N. Ave. Q.

Missing Texan found safe

PORTERVILLE, Calif. (AP) — An elderly Texas man reported missing two weeks ago has been found safe near a Sequoia National Forest campground.

James Hamill, 82, had last been seen by relatives on June 5 in his hometown of Kempner, Texas, about 55 miles north of Austin. He apparently has short-term memory loss and may suffer from Alzheimer's disease.

Hamill drove across four states and was found by a forest ranger.

Hospital Notes

ADMISSIONS: Bobby Burnett, 2611 El Paso; Jerry Garza, Loraine, Gloria Lopez, 317 32nd.

DISMISSALS: Bobby Burnett, Lester Wall.

CENSUS: 41 (Med.-5, Long-term Care-33, CCU-21, OB-1, Nursery-1)

Births

Gloria Lopez of Snyder announces the birth of her seven-pound son born at 4:21 a.m. on June 20 in Cogdell Memorial Hospital.

Panel

Continued From Page 1

veto threat:

"This action is a mistake, and I will have no part of it," he said. "I will not allow oil and gas drilling off our nation's most sensitive coastlines on my watch. America's coastlines are simply too important to our economy and our way of life."

The action on offshore drilling came as an appropriations subcommittee launched one of the 13 spending bills Congress passes each year. At $11.9 billion, it would spend $1.4 billion less than this year and $2 billion less than Clinton sought for the affected programs.

As they have with other, similar measures for the 1996 fiscal year, Republicans went line-by-line to cut spending, shrink government and reflect their conservative priorities. In a cost-cutting move, for example, the Woodrow Wilson International Center for Scholars was told it may not move from its current location along the Mall in Washington to another, more spacious location several blocks away.

— The National Endowment for the Arts took a big hit, with funding of $99 million, down about 40 percent from the current level, and on track to be eliminated over three years.

— The panel voted to kill the Bureau of Mines, a 1,900-employee agency that conducts mine health and safety research and gathers statistical information on minerals production. The agency will have 90 days to shut down after the start of the new fiscal year.

Markets Midday Stocks

NEWYORK(AP)-Morningstocks:

	High	Low	Last	
AMR Corp	76¾	75¼	76¼+	¼
AT&T Corp	53⅛	52⅝	52⅝—	⅛
AirTouch	28¼	27⅞	28	— ⅛
Albertsons	30⅛	29⅝	30	+ ⅛
Alldsignal	41⅞	41½	41½—	⅛
Alltel	26	25½	25½—	⅜
AmStores		27⅞	27½	27⅞
Ameritech	45⅝	45⅛	45⅛—	⅛
Amoco	67⅞	66⅝	66⅝—1⅛	
AndarkPtr	45⅛	44⅝	44⅝—1⅛	
ArmcoInc	6⅛	6⅜	6⅜—	⅛
AtlRichfld	113¾	111¾	112⅝—1⅝	
ATMOS Egy	20	20	20	+ ⅛
Aviall		8⅝	8⅝	8⅝
BakerHughes	21⅛	21⅛	21⅛—	⅛
BancTexas	13-16	13-16	13-16—	1-16
BellAtl	57⅛	56⅝	57⅛—	⅛
BellSouth	63¾	63⅜	63⅜—	⅛
BethSteel	15⅝	15⅜	15⅜—	⅜
BritPet	87⅞	87	87⅛—	1⅛
Caterpillar s	63⅛	62⅝	62⅝—	1⅝
CenSoWst	25⅝	25⅛	25⅜+	⅛
Chevron	47⅛	46⅝	46⅝—	⅛
Chrysler	47	45⅞	46⅝+	⅜
Coastal	30⅛	30⅛	30⅛—	⅜
CocaCola	64⅝	63⅝	64⅝+	⅞
ColgatePalm	74⅛	74⅛	74⅛+	⅛
ComclMetals	26⅝	26⅝	26⅝—	⅜
Cooperin	38⅛	38⅜	38⅜—	⅛
CyprusAmax	28⅝	28	28⅛+	⅜
DallSemicn		20⅛	19⅞	19⅞
DeltaAirl	75⅝	74⅛	75	+ ⅛
DigitalEq	45⅞	44⅝	44⅝—	⅛
Dillard		28⅝	28⅛	28⅝
DowChem	71⅝	71⅛	71⅛—	⅛
DresserInd		22⅝	22½	22⅝
DuPont	67⅞	66⅝	66⅝—	⅜
EastmanChem	59⅞	59⅛	59⅝—	⅛
EstKodak	62⅝	62⅛	62⅛—	⅜
Eljerind	5⅛	5⅛	5⅛+	⅛
Enserch	18⅛	17⅞	18	+ ⅛
Entergy		24⅝	24⅝	24⅝
Exxon	70	68⅝	69	—1⅛
Flowerind	18⅝	18⅛	18⅝—	⅛
FordMotor	31⅛	30	30⅞+	⅜
GTE Cp		33⅝	33⅛	33⅛
GenDynam	45⅝	45⅛	45⅝+	⅛
GenElec	57⅝	57	57⅝+	⅛
GenMills	52⅛	51⅝	52⅛+	⅛
GenMotors	49	48⅛	48⅝+	⅜
GenMotors E	45	44½	44⅝+	⅜
GaPacif		79⅝	78⅛	79
GlobalMar		5⅛	5⅜	5⅛
Goodrich		52⅛	52⅜	52⅝
Goodyear s		42⅞	42½	42⅝+	⅛
GtAtlPac		24⅝	24	24⅝+	⅜
Haliburta	38	37⅝	37	11-16—	11-16
Hanson ADS		18⅛	18	18⅛	
HarteHanks	25	24⅝	25	+ ⅜	
HoustInd	42⅛	42⅛	42⅛—	⅛	
IBM	98⅝	97⅛	97⅛—	½	
IntlPaper		79	78⅝	79	
JohnsnJns	69⅛	68⅝	69⅛+	⅛	
K mart		14⅜	14⅜	14⅜	
Kroger	27⅞	27⅞	27⅞—	⅛	
Litton	38	37⅞	38	+ ⅛	
Lowes Cos	28⅝	28⅛	28⅛+	⅛	
Lubys	20⅛	20	20⅛—	⅛	
MayDeptStrs	41⅛	41⅛	41⅛—	⅛	
Medtronic s	77⅞	76⅛	77⅛+	1⅛	
Mobil	97⅞	96⅛	96⅛—	1⅛	
Monsanto	88⅝	88	88	— ⅝	
Motorola	65⅛	64⅛	64⅝—	⅛	
Nationsbk	56⅝	56⅛	56⅝+	⅜	
Navistar	15⅝	15⅛	15⅝—	⅛	
NoramEngy	6⅝	6½	6½—	⅛	
Nynex	41⅞	41⅜	41⅜—	⅞	
OryxEngy		14½	14⅛	14¼	
PacTelesis	26⅛	26⅛	26⅛—	⅛	
PanhECp	25⅛	24⅞	24⅞—	⅛	
Penney JC	48⅛	48	48	— ⅛	
Pennzoil	47⅞	47	47	— ⅛	
PepBoys	27⅞	26⅝	26⅝—	⅞	
PepsiCo	47⅞	46⅝	47⅛+	⅜	
PhelpDodge	59⅞	59⅛	59⅝—	⅛	
PhilipPet	34	33⅝	33⅝—	⅜	
PilgrmPrd	7⅝	7⅝	7⅝+	⅛	
Polaroid	42½	42⅛	42⅝+	⅜	
Praxair	24⅝	24⅛	24⅝+	⅛	
ProctGamble	73⅝	73⅜	73⅝+	⅛	
PubSNwMx		13⅜	13⅜	13⅜	
RoyalDutch	123⅛	122⅛	122⅛—	1	
SBC Comm		46⅝	46½	46⅝	
SFePacCp s		24⅝	24½	24⅝	
SaraLee		27⅞	27⅞	27⅞	
SearsRoeb	58½	57⅞	57⅞—	½	
SherwinW		36⅝	36½	36⅝	
SmthBchADS	45⅛	44⅞	45⅛—	⅛	
SmthBc eqt	44½	43⅝	44½+	⅛	
SouthernCo	22⅛	22⅛	22⅛—	⅛	
SwstAirlines	24⅝	24⅛	24⅝—	⅛	
Sprint	34⅝	34½	34⅝+	⅛	
SterlingChm		10⅝	10⅝	10⅝	
SunCo		27⅞	27⅞	27⅞	
TNP Ent	16⅛	16⅛	16⅛+	⅛	
Tandy		51⅞	51½	51½	
Templlnl	45⅛	45⅛	45⅛—	⅛	
Tenneco		46⅝	46⅛	46⅝	
Texaco	66⅝	65⅞	66⅝—	⅛	
TexasInst	144	140⅛	140⅛—	2	
TexUtil		34⅛	33⅞	34	
Textron	58⅝	57⅞	57⅞—	⅛	
Travelers	43⅝	43	43⅝+	1	
TrinityInds	32⅝	32⅛	32⅝+	⅛	
TritonEngy	46⅛	45⅞	46	+ ⅛	
US West	40⅝	40⅛	40⅝—	⅛	
USX Delhi	12	11⅞	11⅞—	⅛	
USX-Marathn	19⅝	19⅛	19⅝—	⅛	
USX-USS	32⅝	32⅝	32⅝—	⅛	
UnCarbde		32	31⅞	31⅞	
UnPac	55⅛	54⅝	54⅝+	⅛	
UnitedTech		79⅛	78⅞	79⅛	
Unocal	28⅛	28⅛	28⅝—	⅛	
WalMart		26⅝	26⅛	26⅛	
WstnGasRs	18⅝	18⅛	18⅝—	⅛	
WestghEl	15⅛	15⅛	15⅛—	⅛	
WinnDixie	56⅝	55⅞	56⅝+	⅜	
Woolworth	15⅝	15⅛	15⅛+	⅛	
XeroxCp	120⅝	118⅛	118⅝—	⅜	
ZenithE	7⅛	7⅛	7⅛—	⅛	

Thank You!!!

The employees of Video 1 would like to express our sincere appreciation to KSNY Radio Station and Pizza Inn for teaming up with us last Friday for our live remote broadcast. Thanks to you it was a HUGE success.

We would also like to thank our devoted and valued customers who have made our business thrive for all the years we have been here in Snyder.

SNYDER
CITY-WIDE GARAGE SALE

The weather's warming, the sun's shining and it's the perfect time to gather up those items taking up space in your garage, attic and basement, and sell them for cash at your garage sale.

Start Planning Your Garage Sale NOW!

Saturday, July 1
Snyder Will Have A City-Wide Garage Sale

CITY-WIDE GARAGE SALE SPECIAL

- Garage Sale Ads published, Fri., June 30 in The Snyder Daily News
- Use up to 30 words to describe your sale (additional words 15 cents each)
- Sale ads will be grouped by location
- Get 2 Garage Sale Signs
- Rain Insurance...if it rains, your garage sale ad will be reprinted FREE

Get All This For $6 Payment In Advance

CITY-WIDE GARAGE SALE JULY 1
-Plan Now
-Place Ad By 4 p.m., June 29
-Have Vacation Money

The Snyder Daily News
3600 College Ave. 573-5486

Scurry County Country

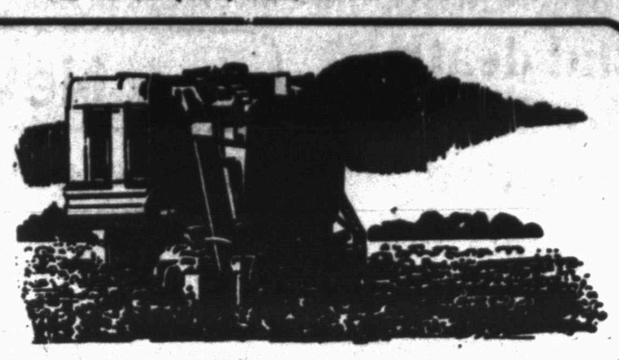

The Emu Report

By Shirley Pate, Pate Emu Farm

The first U.S. Premium Emu Sale ... 35 birds, $32,000. Sail Ricks, 14, of Salado and Deanna Vincent, 18, of Rosharon were the overall grand and reserve grand champion participants, respectively, in the first year of the Student Training & Education Program (S.T.E.P.). Their birds commanded bids of $3,500 and $3,400. Ricks is a member of the Junior Future Farmers of America. Vincent is a member of the Manvel 4-H. This program is expected to expand to about 300 youths in the coming year.

Emu raisers will flock to Las Vegas July 6-8 for the fifth annual American Emu Convention. Ambassador Clayton Yeutter, former Secretary of Agriculture, will discuss global meat production and consumer demands when he addresses the 2,500 expected attendees at the AEA Convention and Exposition at Bally's Las Vegas. Dr. Yeutter recently chaired a session of "Regional Accords and a New World Order" at the World Meat Congress in Denver, the premier international event for the world's meat and livestock industries.

At the opposite end of the speakers' spectrum is Clint Malarchuk, former American Hockey League "Goaltender of the Year," who had a stellar career in the National Hockey League before finding "peace, happiness and a future on a Las Vegas emu ranch."

Also expected to attend are World Champion Bareback Rider Wayne Herman from the pro-rodeo circuit and Dallas Maverick Jason Kidd, "NBA Rookie of the Year," both of whom use emu oil to relieve aches, pains and strains.

Nutrition in the commercial era will be addressed by Dr. Larry Roth, Minnesota; Dr. Dennis Sigler, Texas; and Dr. Sheila Scheideler of Nebraska. Total management for the breeder in the commercial market will be addressed by Dr. Rosalinda Angel of Missouri.

Genetic enhancement will be discussed by Dr. Mark Rosenfeld of Utah, and hatchability will be the focus of Dr. Francine Bradley, an embryonic pathologist from the University of California. Dr. Wayne Purcell of the Research Institute on Livestock Pricing will share major marketing case studies for poultry and red meat.

California emu producer Roger Haley will share some startling results from over a three year period of intensive genetic, nutritional and pathological research.

Meanwhile, the exhibit area will feature everything from cooperatives, incubators, ranches, jewelry and artwork to ratite publications, software, fencing, feeds and fashions — including leather swim wear, jackets and full-length western dusters.

For registration information, call American Emu Association at (214) 559-AEA-1. For further information, call Pate Emu Farm at 573-5340.

Texas livestock owners warned to be on lookout for sick animals

Texas livestock and horse owners are being urged to be on the lookout for animals with excessive salivation, loss of appetite, blisters or lesions around their mouths, tongues, hooves or teats, a sign that their livestock has been affected by the virus, Vesicular Stomatitis.

Vescular Stomatitis, which is usually not fatal, has been confirmed in horses in New Mexico in three regions: in a 15-mile area around Las Cruces, and in 30-mile areas around Albuquerque and Silver City. A task force from the U.S. Department of Agriculture Veterinary Services has been dispatched to the state to assist state personnel with diagnosis and quarantining of infected animals.

In Texas, the Texas Animal Health Commission (TAHC) is urging producers to be alert to signs of the infection, so that immediate action may be taken to halt the spread of disease, which has an incubation period of two to eight days. If compatible symptoms are noticed in any animals in a herd, veterinarians or owners should call their TAHC area office, or the headquarters in Austin at 512-719-0700, or the USDA at 512-482-5555. An animal health inspector or veterinarian will be sent to the premises to assist in making a diagnosis. Affected and exposed animals will be quarantined for 30 days after the last lesions heal.

Vesicular Stomatitis is usually not fatal and has occurred with varying frequency in North and South America. Typically, the infection affects cattle, horses or swine, but sheep and goats, deer, bobcats and raccoons can also become infected. Initially, an outbreak may be caused by infected vectors, but then the virus can move from animal to animal by contact with the fluid from ruptured lesions or saliva. Persons who handle potential infected animals should wear rubber latex gloves, as they can contract the virus and develop symptoms including fever, muscle aches and headache.

Infected animals develop painful blisters that swell and break, leaving raw tissue that cause them to refuse water or food. The blisters also may appear around the top of hooves, resulting in temporary lameness. Severe weight loss accompanies the infection, and in dairy cattle, a dramatic drop in milk production occurs.

"Affected animals will usually recover in about two weeks from Vesicular Stomatitis," said Dr. Max Coats, state epidemiologist for the TAHC. "There is no specific treatment or cure, except preventing a secondary infection where the blisters have broken."

Entomology Report

By Mark Logan, County Entomologist

The rain we received on Saturday, June 10 should help us maintain yields of 250 to 300 lbs. of cotton lint with no further moisture during the growing season. Any rainfall we receive this summer would definitely increase yield potential if we get extended warm weather in September and October.

We have been blessed with relatively good fall weather the past three years, but we should not assume that will be the case this year. Late planted cotton should be managed to fruit as early as possible, which means thrips and fleahoppers will need to be controlled if control is justified. The early planted cotton will need an overwintering boll weevil treatment at the matchhead square stage if boll weevil treatment emergence remains high.

The rain and high winds reduced thrips population to approximately 0.3 thrips per plant, which combined with warm temperatures will eliminate the need to control thrips in the near future. Producers should not disregard thrips, because if we receive more cool, wet spells thrips have the ability to reduce yields.

Cotton development to date ranges from the three to four true leaf stage in some early planted fields to the yet to be planted stage. The majority of the cotton crop was planted around the first week of June, and this is just starting to emerge.

According to Dr. Don Rummel, the boll weevil expert with the Texas Agriculture Experiment Station in Lubbock, overwintering boll weevil survival is approximately 47 percent in mesquite and grass pasture sites and is higher than the better habitats such as shinnery oak. This means that the weevils have not started to emerge from the better habitats, so we should see an extended high emergence of overwintering boll weevils.

The boll weevil trap catches for this week are averaging 17.69 boll weevils per trap. If these trap catches remain high, as they are expected to do, overwintering boll weevil applications will be necessary in early planted fields.

Overwintering boll weevil applications should be made at the pinhead to matchhead square stage. These applications need to be completed before the first 1/3 grown squares appear in the field. This should keep weevils from depositing eggs in squares large enough for the grub to survive and keep first generation weevil levels below the economic threshold. If field inspection or pheromone traps indicate weevils are moving into fields another application may be necessary.

The cotton scouting program is getting off to slow start due to delayed planting of a majority of the fields. Michael Hess and Jeremy Perkins will be the cotton scouts for the 1995 growing season, and Cole Sterling will be our demonstration aide. The funds for the demonstration aide position are being allocated through a partnership with the Texas Agricultural Extension Service and the Agricultural Chemical Industry. This program is referred to as Agri-Partners and will be of great benefit to local producers.

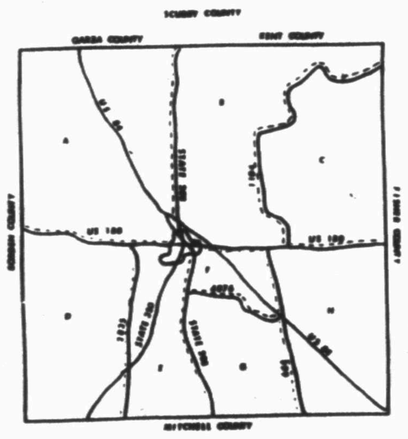

AVERAGE NUMBER BOLL WEEVILS CAUGHT PER TRAP PER WEEK

Area	5/23	5/30	6/6	6/12
A	0.1	9.4	24.88	12.72
B	0.0	0.58	29.66	28.08
C	0.2	0.66	11.33	52.33
D	0.0	0.13	18.9	2.0
E	0.0	0.09	17.82	1.95
F	0.0	1.08	23.08	16.33
G	0.1	0.69	68.61	16.15
H	0.0	0.94	50.5	47.0
County Avg.	0.03	1.0	34.0	17.69

Town & Country Topics

By Kathryn Roberts
County Extension Agent

According the the Framingham data and the study conducted at the Cleveland Clinic, women aren't spared heart disease — they just develop it 10 to 15 years later than do men. Each year twice as many women die from heart disease and stroke than from all forms of cancer combined. Two vitamins — vitamin E and the vitamin A precursor beta carotene — are under study to help stave off heart disease. Women consuming more beta carotene had a 22 percent lower risk of heart disease. Consumers can look to dark orange and green leafy vegetables and fruits, fish liver oils, butter, margarine and egg yolks for good sources of beta carotene. Plant tissues, vegetable oils, wheat germ, rice germ, green leafy vegetables, nuts and legumes are all good sources of vitamin E.

Sweetwater cattle auction

The market at Sweetwater had a run of 743 head of cattle for the Wed., June 14 sale. Stocker and feeder cattle were steady and active with pairs and bred cows in demand. Packer cows and bulls were 2 to 3 cwt lower.

STEERS
300-400: 80-90
400-500: 74-84
500-600: 70-78
600-700: 65-72

HEIFERS
300-400: 74-84
400-500: 67-77
500-600: 64-71
600-700: 62-69

BRED COWS
Good: 550-670; Older and plainer: 425-525

PAIRS
Good: 650-850
Older and plainer: 550-650

PACKER COWS
Good: 35-40
Low yielding: 28-35.

PACKER BULLS
Good: 45-52.
Low yielding: 40-45.

Lubbock cattle auction

The market at Lubbock had a run of 816 head of cattle for the June 15 sale. Cows, yearlings and calves were steady. Trading and demand were good.

Slaughter cows, (high dressing - cutters - utility) were 36.50 to 42.25; canners and low cutters, 30.50 to 36 and slaughter bulls 44 to 52.

Feeder steers choice: 300 to 400, 85 to 101; 400 to 500, 70 to 88.50; 500 to 600, 66.50 to 77.50; 600 to 700, 63.50 to 71; 700 to 800, 61 to 66.50.

Feeder heaifers choice: 300 to 400, 65 to 77.50; 400 to 500, 65 to 75; 500 to 600, 62 to 65.50; 600 to 700, 58.50 to 64.25; 700 to 800, 55 to 62.

Feeder bulls good and choice: 500 to 600, 65 to 72.50; 700 to 800, 56.50 to 63.

Cow and calf pairs: good 625 to 825; grade 400 to 590

Springers 350 to 635; baby calves 50 to 175; doodlers 150 to 240.

Colorado City Livestock Auction

COLORADO CITY — All classes of cattle were steady and packer cows and bulls were $1-$2 lower on 853 head sold at the Colorado City Livestock Auction on Saturday, June 17.

Heifers: 200-400 lb. $75 to $85; 400-600 lb. $68-$75; 600-800 $62-$68; Steers: 200-400 lb. $85 to $100; 400-600 lb. $78-$85; 600-800 lb. $65-$78.

Springer Cows: $600-$725; Older Springer Cows: $400-$525; Pairs: Good $700-850; Older $500-$625.

Packer Cows: Good: $38.50-$42; Fat-$35-$37; Old Shelly-$22-$33; Packer Bulls: $48-$53.

On The Farm Tire Service
Goodyear Tires available:
Lang Tire Co.
1701 25th Street
Snyder, Texas
Auto-Truck-Farm
573-4031

Now Available at
NIX'S AUTO
Recovery/Recycling/
Recharging Station
We Now Can Recover And
Recycle R-134A In 1994
And Newer Autos
1510 25th Street 573-3567

GENEVIVE MATA WON LOTTO TEXAS
BY USING HER WOMAN'S INTUITION. (OF COURSE,
USING QUICK PICK DIDN'T HURT EITHER.)
ONE DAY GENEVIVE MATA HAD A CERTAIN FEELING SHE'D WIN LOTTO TEXAS. SO SHE WALKED DOWN TO THE CORNER STORE, PLAYED A QUICK PICK AND ENDED UP WITH $3.6 MILLION. NOW SHE'S NOT ONLY A GRANDMOTHER FROM SOUTH TEXAS, SHE'S ALSO ONE OF OVER 150 MILLIONAIRES AND STILL COUNTING.
LOTTO TEXAS
HER SYSTEM: QUICK PICK
WINNING NUMBERS: 8 12 23 29 39 44
FIRST THING SHE DID: COOKED A BIG SUNDAY DINNER CELEBRATION FOR HER FAMILY
PRIZE: $3.6 MILLION
©1994 Texas Lottery

2nd death row inmate executed

HUNTSVILLE (AP) — A convicted murder, described as a "sexual predator" was put to death early today for the 1986 rape-slaying of an FBI secretary.

Karl Hammond, 30, was pronounced dead at 12:23 a.m., seven minutes after the lethal dose was released into his veins. The execution was delayed just a few short minutes because medical technicians had difficulty with placing the IV in Hammond's right arm.

Once the lethal drugs began flowing, Hammond snored loudly, then was silent, after first offering a few final words.

"I just wanna' say that I know it's so hard for people to lose someone they love so much," Hammond told witnesses, who included his two attorneys and a friend. "I think it's best for me to just say nothing at all."

Hammond, 30, was sentenced to die for the Sept. 4, 1986 murder of Donna Lynn Vetter, 21, a secretary for the FBI office in San Antonio.

At that time, Hammond, who had been released under mandatory supervision following a rape and burglary conviction, broke into Ms. Vetter's apartment, her first home away from her parents farm near New Braunfels.

Testimony showed he raped her, then stabbed her in the chest. She was found alive, but died by the time she reached a hospital.

"The guy is a real sexual predator," said Ed Shaughnessy, chief of appeals for the Bexar County District Attorney's office, noting that Hammond raped a jail inmate during his own murder trial. "The world will be a better place when he leaves it."

Hammond, who declined repeated requests for interviews, was sentenced for Ms. Vetter's murder in April 1987, two days after he escaped through an unlocked door from the Bexar County Jail in San Antonio.

Astrograph

By Bernice Bede Osol

Your Birthday

Thursday, June 22, 1995

Your chart indicates lots of activities and moving around for you in the year ahead. The trips you make aren't apt to last long, but they could be interesting adventures.

CANCER (June 21-July 22) Your leadership qualities will be quite evident to your associates today. They will step back a few paces to let you step forward. Know where to look for romance, and you'll find it. The Astro-Graph Matchmaker instantly reveals which signs are romantically perfect for you. Mail $2.75 to Matchmaker, c/o this newspaper, P.O. Box 4465, New York, NY 10163.

LEO (July 23-Aug. 22) Someone in a sensitive, key position might do something for you today that he/she wouldn't consider doing for others. It pays to be a nice guy.

VIRGO (Aug. 23-Sept. 22) Give free rein to your imaginative faculties today and don't be afraid to test out any bold new concepts you conceive. Fresh ideas could prove lucky for you.

LIBRA (Sept. 23-Oct. 23) Conditions that directly effect your standing in the eyes of others are trending in your favor today. Your sense of duty will win you admirers.

SCORPIO (Oct. 24-Nov. 22) A relationship that has been a trifle out of sync can be brought back into a harmonious phase today. Your counterpart may offer the olive branch.

SAGITTARIUS (Nov. 23-Dec. 21) If you expend effort on behalf of someone else, it will be gratefully acknowledged today. It might even be repaid with a unique bonus in the near future.

CAPRICORN (Dec. 22-Jan. 19) Social gains with elements of friendly competition are likely to provide you with the most enjoyment today.

AQUARIUS (Jan. 20-Feb. 19) Tasks which usually bore you could become pleasant diversions today. The secret to being happy is to keep both hands and mind busy for a practical purpose.

PISCES (Feb. 20-March 20) Your companionship will probably be sought out by others today. Wherever you go, you'll attract more attention than usual.

ARIES (March 21-April 19) Tides will stir today that could contribute to your material well-being. These enhanced probabilities may come from more than one source.

TAURUS (April 20-May 20) Through a unique chain of communication, you might receive some good news today that you'll be eager to share with two friends.

GEMINI (May 21-June 20) Owing to the concern and efforts of others, something constructive might be secretly arranged for you at this time. You mustn't be too proud to accept favors.

©1995 by NEA Inc.

News Briefs

Faulty engine strands 38

GRAPEVINE (AP) — Thirty-eight Russians stranded here since last week are finding their extended stay in Texas is more of a vacation than an ordeal.

While efforts to repair their troubled airplane continue at Dallas-Fort Worth International Airport, the crew members from Ulyanovsk, Russia, spend most of their time shopping, eating and swimming.

"I am thinking it's not so bad here," said Alexander Bessonov, the radio operator for the plane.

Wal-Mart and Target also are frequent stops on their unplanned tour.

Perry heralds genetic research

AUSTIN (AP) — Vegetables that may help cure cancer and fruits that bring vaccines to Third World countries are the future of Texas agriculture, according to Agriculture Commissioner Rick Perry.

"A lot of people have this idea about agriculture, and all they see is a John Deere tractor out there and some guy in overalls humming 'Thank God I'm a Country Boy,'" Perry said Tuesday during a speech to the Rotary Club of Austin.

That is an incomplete picture of the state's second-largest industry, which contributes more than $40 billion a year to the Texas economy, Perry said.

"The one industry in this state that holds the greatest promise for the future of the state of Texas is agriculture," Perry said. "It's an industry with an extraordinary and unlimited future."

Perry heralded, for example, such developments as 1015 onions created in 1983 by Leonard Pike, a researcher and director of the Vegetable Improvement Center at Texas A&M University.

Storms ravage crops, cattle

CHILDRESS (AP) — Gusts of wind whip up puffs of gritty sand across the jagged terrain of gullies and mounds where Ben Teague tried to grow watermelons.

The field — wavy like sugarcoated dunes on a beach — shows where rushing rainwater June 3 cut deep crevices and washed away Teague's fertile topsoil.

"You don't replace it," he said. "That's permanent damage."

Summer's official arrival today allows Teague and fellow farmers in the east Texas Panhandle to bid good riddance to a disastrous spring.

Relentless waves of violent weather have struck the agriculture belt from Pampa to Vernon this month. The toll: flat wheat, washed-out cotton, dead livestock, mangled barns.

Man who set blaze gets probation

RICHMOND (AP) — Three summers ago, Gilbert Alaniz was drunk, mad and looking to send a message to a former girlfriend so he stuffed burning newspapers through a window of her home.

That woman wasn't home that night, but several of her relatives were. The fire killed a 5-year-old boy and his mother and singed another child so badly she's left with permanent scars on her arms.

Alaniz, 28, admitted to setting the fire and a Fort Bend jury took 12 hours over the weekend to convict him on two counts of murder.

But when it came to punishing Alaniz, the jury decided Monday night that he did not deserve life in prison. They didn't even send him to prison at all.

Alaniz received a sentence of 10 years' probation and no fine, a penalty Assistant District Attorney Sid Crowley called "the worst travesty of justice I've seen in my 15 years as a prosecutor."

Baptists to move commission

FORT WORTH (AP) — The decision to move the Southern Baptist Radio and Television Commission from Fort Worth to Atlanta has left local leaders upset with the plan and concerned about how expensive it will be.

The move, which will be made within the next five years, could cost as much as $20 million, according to commission president Jack Johnson.

Delegates to the Southern Baptist Convention in Atlanta voted Tuesday to place the commission under the control of the North American Mission Board.

Apologize for racism

ATLANTA (AP) — Now that the Southern Baptist Convention has asked forgiveness for condoning racism for most of its 150-year history, the organization's president says there is more work to be done.

"On the local church level there is still progress to be made," James B. Henry said after the resolution was approved Tuesday. "Just by making a statement we didn't heal everybody."

Henry and second vice president Gary L. Frost — the only black leader of the overwhelmingly white organization — embraced at the podium as the 20,000 convention members stood and applauded the vote.

"We lament and repudiate historic acts of evil such as slavery from which we continue to reap a bitter harvest, and we recognize that the racism which yet plagues our culture today is inextricably tied to the past," the resolution says.

It commits the 15.6 million-member church — the nation's largest Protestant denomination — to eradicating vestiges of racism and notes that the denomination failed to support the civil rights movement of the 1950s and '60s.

Rip Griffin's Fastop And Food Court

$1.99 Breakfast Special

BURGER KING

Roast Beef is now serving Baked Potatoes

You Can Get A Personal Pan Pizza Anytime At

Hwy. 84 & 180

Foster nomination....

Gramm predicts block

WASHINGTON (AP) — Dr. Henry Foster's bid to become surgeon general reached the Senate floor today with opponents confident they would kill the nomination. President Clinton joined in a last-minute lobbying effort to save his nominee, but the White House sounded less than hopeful.

Senators began three hours of debate before voting on whether to cut off debate. Sen. Phil Gramm, who has threatened to filibuster, said his side would prevail.

"I think the good news is we've probably got 42 members of the Senate who are going to oppose ending debate, and that's going to make it possible for us to stop the nomination," Gramm, a contender for the Republican presidential nomination, said today.

Meanwhile, President Clinton planned to meet with a group of Republicans at the White House less than an hour before the vote. But White House spokesman Mike McCurry said administration officials were "not overly optimistic" about Foster's prospects.

Starting the debate, Sen. Nancy Landon Kassebaum, R-Kan., the chairwoman of the Senate Labor and Human Resources Committee, which held confirmation hearings last month, said the Tennessee obstetrician-gynecologist was the "the wrong person to step into this badly damaged office at this time."

But Kassebaum said she thought Foster deserved a vote and that she would vote to stop debate.

Sen. Edward Kennedy, D-Mass., the Labor Committee's ranking Democrat, said Foster, whose efforts to combat teen-age pregnancy earned him a "Point of Light" from President Bush, had shown unparalleled dedication to the nation's needy people.

"How many other doctors have really attempted to lead the country, to try and do something about the problems of teen-age pregnancy? How many others have tried to keep our young people in school such as Dr. Foster has done? And how many have been a source of inspiration as he has?" Kennedy asked.

If supporters fail to get the 60 votes to shut off debate today, they will have one more opportunity to do so on Thursday. If they fail then, Senate Majority Leader Bob Dole effectively will shelve the nomination.

Leading Senate Democrats as much as conceded that they would lose today's vote, with Sen. Christopher J. Dodd, D-Conn., saying he expected the Senate would be involved in two votes to cut off debate.

At the White House, McCurry sounded grim about Foster's chances, saying anti-abortion forces were at work and "what's becoming clear now is that nobody who has got any pro-choice sentiment will be acceptable to the Republican majority in Congress, which has now been hijacked by the extremists and the anti-choice movement."

Dole and Senate Minority Leader Tom Daschle agreed Tuesday afternoon to bring the nomination to the floor, ending months of delays and anti-abortion groups.

Many lawmakers, including Daschle, speculated that Dole would not have scheduled the vote if he didn't feel confident.

"I don't know that he knows whether he has the votes or not. I suspect he thinks he does," said Daschle, D-S.D.

A source close to Dole, R-Kan., said the Senate GOP leadership was confident it had the votes to block Foster.

If all 46 Democrats stuck together, they would need 14 Republicans to join them in order to cut off debate.

Loan kickback lands Gilmer man in prison

TYLER (AP) — A Gilmer man who gave a bank vice president kickbacks for referrals on remodeling and repair projects on bank properties has been sentenced to 90 days in federal prison.

In pronouncing sentencing Monday for Jerry Thomas Dinkins, 44, U.S. District Judge William M. Steger set an Aug. 21 date for him to surrender to prison officials. He was given some time before reporting because of recent hand surgery and scheduled follow-up doctor's visits.

Previously, Hugh Thompson, 38, of Gilmer, former vice president of Gilmer National Bank, pleaded guilty to making a false entry in bank records in connection with a $1,000 kickback from Dinkins from a $4,000 cashier's check. He was sentenced to six months in federal prison.

They could have been sentenced to a maximum 30 years in prison and $1 million fine.

Both men also were ordered to serve five years of supervised release and to pay $27,000 restitution. No division was made in court as to how much is to be paid by each defendant. Both are under orders to continue paying until the total is reached.

RED • WHITE • BLUE SALE

SALE 20% OFF — SALE 25% OFF — SALE 30% OFF

HUGE SELECTION OF SUMMER MERCH. 20% to 30% OFF! IT'S GOTTA GO!

MEN'S: Men's .....Knit Shirts; Men's ....Woven Shirts; Men's ....Shorts; Men's ....Licensed Tees; Men's ....Dress Slacks; Men's ....Denim Shorts; Men's ....Swimwear; Men's ....Fashion Boxers; Men's ....Jumpsuits; AND MORE!

BOY'S & GIRL'S: Boy's .... Denim Shorts; Boy's .... Woven Shirts; Boy's ..... Swimwear; Girl's .....Shorts Sets; Girl's .....Shortalls; Girl's .....Sleepwear; AND MORE!

MISSES', JUNIORS' & WOMEN'S: Bike Short; Vests; Split Skirts; Misses' .....Shortalls; Juniors' .....Tanks; Bodysuits; Denim Shorts; Swimwear; Misses' .....Swimwear; Women's ....Sunglasses; Patio Dresses; AND MORE!

Juniors' .....Knit Shirts; Juniors' .....Short Sets; Juniors' .....Rompers; Women's .....Knit Sep.; Juniors' .....Legging Sets; CONT'D

SHOES: Athletic Sandals; Athletic Sandals; Sandals; Women's .....Sandals; AND MORE!

ANTHONYS

GOING ON NOW THRU JULY 4 — 3210 College Ave