MICROFILM CENTER
P.O. BOX 45436
DALLAS, TX 75235

THE SNYDER DAILY NEWS

VOL. 33 NO. 40 | SNYDER, TEXAS (79549) TUES., JUNE 16, 1981 | 10 PAGES 20¢

HOUSE HIT— Officer Buddy Kinney is pictured here talking to Elena Ruiz, driver of the car that has hit two buildings this month, the Spanish Inn June 3, and a house at 1111 23rd Monday afternoon. (SDN Staff Photo)

Woman's Car Propelled Into House On Monday

When Elena Ruiz hit the Spanish Inn building causing $1,000 worth of damage to the business two weeks ago, the 1978 Thunderbird wasn't damaged at all.

But the car received heavy damage Monday afternoon at 1:49 when it was hit at an intersection by a 1974 Mercury driven by Freddy Espinosa, then propelled into a house from the force of the collision.

"It sounded like thunder hitting the house, then it happened again. It shook the whole house," said Jean Murry, resident of the house at 1111 23rd that was damaged by the vehicle.

The accident allegedly occurred when Ms. Ruiz failed to yield the right of way at the intersection of 23rd and Ave. L. Three small children, passengers in the Thunderbird, received minor cuts in the wreck but did not require medical treatment.

The intersection is without stop or yield signs. Sgt. Jerry Parker took the accident report.

In other police activity, A 25 year-old man ended his birthday Monday in a jail cell after being arrested at 1800 College Ave. for driving while intoxicated. Officer Richard McCulley made the arrest.

Early Tuesday morning, officer Keith Ward investigated a hit and run at 31st and Ave. M. In that, a vehicle hit a street sign owned by the city of Snyder, then fled the scene.

The SDN Column

TABS caused quite a stir last year, but reaction this year was a mere ripple.

TABS is the Taxas Assessment of Basic Skills test which the state initiated a year ago in the public schools. Its stated purpose is to pinpoint areas within the three time-honored educational basics in which public school pupils have problems. The ultimate objective, we are told, is to strengthen the high school graduate in fundamentals. This is to be achieved by identification of trouble spots and, in turn, remedial action where the need is indicated.

The TABS tests were handled somewhat like a hot potato last year, and when the scores were tabulated, the worst fears of some educators were confirmed when results in the writing section indicated that Texas public school pupils were mostly a bunch of ingnoramouses.

★ ★ ★

Eventually, those in responsible positions determined that a lot of pupils probably were more proficient in writing than the test scores indicated, but they had not been taught how to take these tests, and had not been given any clues as to what they might expect.

This year, scores inproved, especially on the writing section, and apparently more people were prepared to accept them as intended. But, just when it seemed the stir was calming down, we note that some of the educational experts have raised new questions about TABS.

Our first thought when we read about these in one of the metropolitan papers was, "What did they expect?" Or, "How naive can a person become."

In short, they say the validity of the tests this year are suspect because the teachers have been "teaching to the tests." That is, they have been concentrating on the subject matter included in TABS because they know that the tests are coming up.

Horrors! Do they mean that the teachers have been putting something extra into their "reading, writing and arithmetic" classes? We thought that was what it was all about.

Also, the experts said they feared that local schools would become interested in comparing their test results with other schools. Is this bad? We would hope that the various schools would indeed be interested in what their neighbors are doing and vice versa, and that in the process they would share their experiences.

★ ★ ★

The cactus patch philosopher says that many self-made men made their heads too big.—WACIL McNAIR

WEATHER

WARM

SNYDER TEMPERATURES: High Monday, 81 degrees; low, 51 degrees; reading at 7 a. m. today, 53 degrees; precipitation, .13; total precipitation for 1981 to date, 12.94.

WEST TEXAS: Partly cloudy southeast, otherwise fair and warm today. Fair and mild tonight. Continued fair and warmer Wednesday. Highs today mid 80s north to lower 80s southeast and near 105 Big Bend valleys. Lows tonight mid 50s north and mountains to upper 60s southwest. Highs Wednesday near 90 north to mid 80s southeast and near 107 big bend.

Snyder Firemen Fight Blaze

Snyder fire fighters fought a blaze for almost two hours this morning 18 miles west of Snyder near Knapp when two heater treaters (oil separaters), owned by R.E. Smith, caught fire.

The fire department used two trucks to put out the fire, and were backed up by two water-carrying transports. The blaze was reported at 8:09 a.m. and was on Lease 01037. Extent of damage was not immediately known.

No Charges Contemplated

FORT WORTH, Texas (AP) — Criminal charges probably will not be recommended in the case of a 17-year-old girl who died on an operating table during routine surgery, a Tarrant County official said as an inquiry into the death began here.

Ask Us

Q.—Why aren't there signs in Snyder telling you when you can make a right turn on a red light?

A.—Such signs are not required now, because Texas traffic laws permit right turns on red lights unless there is a sign prohibiting it. Several years ago, the opposite was true. So, if there is no sign telling you that you can't, it is legal to make a right turn on a red light---after you come to a stop and determine that it is safe to do so, of course.

Concerning 'Double Celling'...

Texas Likes Court Ruling

HUNTSVILLE, Texas (AP) — State officials are hoping a Supreme Court decision allowing "double celling" in Ohio's prisons will help Texas in its efforts to win an appeal of a federal judge's order for sweeping prison reforms here.

"The one telling statement was the admonition the Supreme Court issued the federal bench about being very cautious about overturning the policies of state legislatures and prison administrations," said Texas prison director W.J. Estelle.

U.S. District Judge William Wayne Justice, who ordered far-reaching reforms in the Texas Department of Corrections — including an end to double-celling by August of 1983 — declined to comment on Monday's ruling, citing judicial ethics.

However, in a motion denying a stay of his April 20 prison reform order, Justice referred to the Ohio case when he said "The district court, on facts much less grievous than those present (in the Texas case) found the practice (of double-celling) to be constitutionally prohibited...." He also said in the same motion, "...the evidence in the Ohio case is vastly different from and less compelling than that in the (Texas) case."

Monday's high court ruling applied to Ohio's 63-square-foot cells while in Texas, most cells have less floor space — 45 square feet — and hundreds of them house not two — but three convicts.

In Austin, Gov. Bill Clements said, "The Supreme Court has stated that the constitution does not mandate single cells, and that maximum security prisons cannot be free of some discomfort.

"The highest court has also, in effect, warned federal judges that administration of the prison systems is best left to legislatures and corrections officials rather that courts," Clements said. "This is exactly the view which Texas has advanced in current litigation involving its prison system."

Texas Attorney General Mark White said the ruling was "very encouraging" and said it "appears to support the state's interpretation of the law ... that prisoners do not have a constitutional right to a private cell."

Estelle said he has no quarrel with Justice's decree to end "triple-celling" in Texas by Aug. 1.

"I'm not about to defend triple-celling under any circumstances," Estelle said. "We're pleased with the Ohio decision, but it does not relieve us in any way from the responsiblity to get out from under triple-celling."

Clements said triple-celling would end a month earlier that required by Justice.

"Since May 1, I have approved 1,445 inmates for conditional parole to halfway houses, and 816 have been moved from cells to 102 tents within existing prison security areas," he said.

Rain Light, But It's Cool Here

Although conditions appeared ripe for heavy downpours, the Snyder area failed to make the big rain picture Monday. However, a surprisingly strong surge of cool air sent temperatures tumbling to autuman-like levels. The official thermometer at the Snyder water treatment plant dipped to 51 degrees this morning following the light showers of Monday afternoon and evening.

The official rain gauge here measured only .13 inch and that appeared to be about average for the area. It was reported some lighter east of Snyder and to the northwest. The biggest measurement reported was Lake J. B. Thomas with .20 inch.

Meanwhile, thousands of Texans forced from their homes by flood waters that killed at least nine people started returning to their residences and businesses to assess damages from the latest wave of torrential rains.

Heavy thunderstorms continued across Central Texas Monday night, forcing delays averaging an hour for almost all flights at Dallas-Fort Worth Regional Airport, a spokesman said.

The weekend deaths brought to 22 the known fatalities since Memorial Day, when heavy thunderstorms caused at least $35 million in property damage in Austin.

Another cloudburst snarled rush-hour traffic in rain-weary San Antonio today, sending water rushing over low-water crossings again.

Shortly before 8 a.m., park rangers at the San Antonio River Walk began searching for a man reportedly seen "bobbing up and down" in the rain-swollen river near the Houston Street Bridge. A witness described the man as a "hobo" who usually slept beneath bridges in the downtown area.

Thunderstorms were predicted to continue in the San Antonio area and Hill Country throughout the day.

The death toll rose Monday afternoon when 15-year-old Cordale Beck of Fort Worth slipped off a moss-covered dam on the Trinity River. His body was recovered from about 10 feet of water, officials said.

Illegal Aliens Are Still Pouring Across Border

By LOIS GLEASON

Although the Border Patrol in Big Spring has resumed activity after a year of not working, illegal aliens continue to enter the country from Mexico in increasing numbers.

"You go down to Mexico and it's just a shell," commented officer Buddy Kinney with the Snyder Police Department and formerly with the Border Patrol. "All the young men come here to work. They send the money home to their wives."

"They used to come here and go to the farms to work," Kinney continued. "But now they go to the oilfields. They can make more money."

Ten counties, including Scurry County, are covered by the Big Spring Border Patrol office. In that area, Border officers said they average eight aliens picked up and deported each day. That's 240 a month.

In 1980, Jimmy Carter, then president, said the patrol could no longer go to where the aliens worked or lived. That shut down all activity in this area. Border agents could still pick up those crossing the border. But once they arrived, they were home free.

The reason the order was given was because of the census. The theory was that aliens wouldn't come out and feel free to answer the census if they were afraid they would be arrested.

They still don't have to worry very much when they get to Snyder. Local law enforcement officers lack the authority to simply pick someone up on suspicion of being in the States illegally.

Police officers can only pick them up if they violate the law in some other way, such as a traffic violation or if they commit a crime.

So it's fairly common for an illegal alien to be stopped for failing to signal a turn, speeding or some other minor traffic infraction, some of which have resulted in wrecks.

The problem starts for the alien when the officer starts to write them a ticket and he can't show a driver's license. In that event, the subject is picked up till he can pay the traffic fine and held for the Border Patrol.

One Border Patrol officer made the comment that "It would be nice" if other law enforcement officers could help out and pick up some of the ones they know are illegal.

Local police can provide the Border Patrol with information and they follow up all the leads they get.

Many illegal aliens have papers they think are legal or they think the police may think are legal. Lawyers in Mexico and at least one in Lubbock operate thriving businesses in phony papers and documents.

Charles Hensley, a border patrol officer, said, "They're going on nerve. They give them an official looking piece of paper. The aliens hand them to local officers and some of them are fooled. But it's up to the bar to do something about it."

The only papers that prove a person is here legally are "blue cards," and temporary permits that are issued while the person is waiting for a blue card. And Border Patrol officials aren't about to divulge how they tell the real thing from the phonies.

The Big Spring office doesn't concentrate on the Snyder area, because as many illegal aliens as there are here, there are more in the Midland-Odessa area. Some of the aliens there are picked up working in the oilfield, but the biggest percentage are found working on construction sites.

Some people in Snyder worry about illegal aliens getting all the jobs and others worry that they will get on welfare. Some say, as Hensley said, "With our economy, we just can't support us and Mexico too.

There are others who feel the Mexican people should be able to come to the U.S. if they wish with no holds barred.

But most people agree the law should be clear — either the aliens are legal and should be left alone — or they are illegal and should be deported.

One issue that may make the situation a little clearer is a case scheduled to be reviewed by the United States Supreme Court in October. The case will decide whether illegal alien children are "persons within a state's jurisdiction," and if they are, if they are entitled to a tuition-free public education.

Then again, if it's decided that the children may legally go to school, it may open a whole new area of debate.

Budget Study On Agenda

Snyder School Trustees are scheduled to continue their study sessions on the 1981-82 school budget tonight.

Tonight's meeting will begin at 8:15 p. m. in board room of the school administration building.

Tuesday update

China Visit Successfull

PEKING (AP) — U.S. Secretary of State Alexander M. Haig Jr. met today with China's two top leaders and said the success of his visit here "exceeded our hopes."

Haig met for two hours with Deng Xiaoping, Communist Party vice chairman. He then conferred with Premier Zhao Ziyang in an ornate reception room once used by emperors to give examinations to officers.

Anti-Crime Grants

AUSTIN, Texas (AP) — Three top state officials will be authorized to dispense anti-crime grants under a bill signed into law Monday by Gov. Bill Clements.

Basically the measure would create a Criminal Justice Division to administer anti-crime grants to local agencies which have been receiving from state and federal sources..

Most of the financing comes from doubling the fees charged for convictions in Texas courts. The fee for a felony conviction would be increased from $10 to $20.

Bill Signed

AUSTIN, Texas (AP) — Texas sportsmen will have to buy a $5 stamp in order to hunt waterfowl during the 1981 and 1982 hunting seasons.

Gov. Bill Clements on Monday signed into law a bill aimed at paying for programs to benefit waterfowl and their habitat in Texas. The measure was approved by the recent session of the Legislature.

The law, which goes into effect Aug. 31, will require hunters to have the stamp, in addition to a hunting license and the federal migratory bird stamp.

Undergoes Surgery

RED BAY, Ala. (AP) — Country music singer Tammy Wynette underwent emergency surgery Monday to relieve an abdominal obstruction and was reported in stable condition.

Miss Wynette's husband, George Richey, said by telephone that he and his wife flew to Alabama to attend her uncle's funeral on Sunday and suddenly became ill Saturday night and had to be hospitalized.

Tax Cut Debate May Be Delayed

WASHINGTON (AP) — Republicans on the House Ways and Means Committee believe Democrats may drag their feet and postpone consideration of President Reagan's proposed three year, 25 percent income tax cut until fall.

The House panel's senior Republican, Rep. Barber B. Conable Jr. of New York, said the prospect of such a delay was "talked about some" Monday at a White House meeting with the president.

Reagan set aside time at the start of his nationally televised news conference this afternoon to complain that Democrats are not helping meet his Aug. 1 target date for enacting a tax cut.

Conable indicated the White House may attempt to put even more pressure on conservative Democrats who bucked their party leaders once already to help get the administration's budget outline through the House.

"You are dealing with people who see Ronald Reagan as larger than life at this point who are going to be affected if he begins to put pressure on them," Conable said.

Rep. Ken Holland of South Carolina, who heads a task force of five Ways and Means Committee Democrats trying to aim more tax relief at middle-income families, predicted it would recommend a two-year tax cut.

No decisions were made Monday, but the task force agreed informally that a smaller tax cut should be given to the relatively small group of Americans with incomes above $200,000 a year.

Several Democrats have sought inclusion in the tax plan of a "trigger" mechanism that would condition a third-year cut to the success of the first two years of tax reduction in taming inflation.

The administration Monday also fueled its campaign against exceptions by House committees to Reagan's detailed spending cut proposals. The Office of Management and Budget circulated a 10-page memorandum to reporters denouncing many of the Democratic-backed cuts as severe, counter-productive and false.

sdn opinion page

editorials-columns-cartoons-features-letters

strength pays off

Let's hear it out there for Saudi Arabia, even though it won't be able to hold the line for long. The Saudis announced recently they would not opt for boosting their price for oil nor were they planning to cut back on production to relieve a temporary oil glut.

The other OPEC nations are steamed over the Saudis' stand but for now the price of oil will not be going up.

The other oil-producing nations said they will reduce production by 10 percent in order to firm up prices, which now range from $4 to $9 a barrel more than Saudi Arabia's $32 price.

For the remainder of 1981, anyway, analysts expect that gasoline prices will remain about where they are now. After that, the sky may be the limit for OPEC countries.

The announcement out of the Middle East can only be helpful to the United States, a country that is seeking desperately to reduce its dependence on foreign oil. More drilling is taking place in this country now than at any time in history and the best scientific minds in the nation are at work trying to come up with a substitute for oil.

There was a time when Americans had been led to believe the world would be utterly without oil by 1985. That is no longer the case. The known reserves likely will last us well into the 21st Century. However, the fuel crisis will be with us from now on.

The American government should do everything it can to develop domestic energy resources and to deal realistically with the international oil cartel.

It's been eight years since the first great oil embargo was imposed, a period in history when Americans became acutely aware that we couldn't isolate ourselves from the problems of the rest of the world even if we tried.

Not only are we heavily dependent on Middle Eastern oil but on numerous minerals from countries with which we are not on the best of terms.

We backed the wrong fellow in Iran and wound up with egg on our face, as a result. The Saudis in general and Saudi Arabian leaders in particular have a benign regard for the United States and at the rate we are going we will need all the friends we can ge.

The Saudis, of course, want to buy some advanced military aircraft from us.

Although this split within the OPEC ranks could be mended overnight, it does demonstrate that consuming nations can use diplomatic, political and economic weapons to sap the strength of the OPEC coalition.

The United States Congress could help the situation by ceasing to treat the oil industry in America as a villain and encourage it, instead, to give the country a greater degree of energy self-sufficiency.

It's still a world in which dealing from strength is the only way to win.

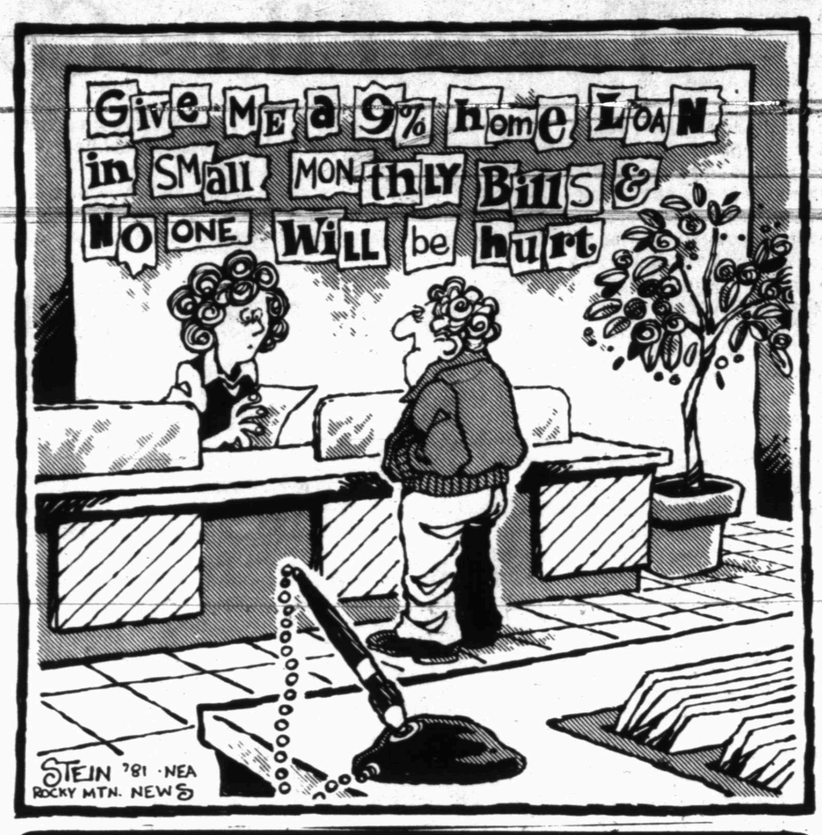

paul harvey

israel was wrong, but...

What a way to have to live.

Men and women board work-bound buses tear gas in hand, walk unsafe streets looking neither to the right nor left -- daring to smile at nobody -- arrive at guarded buildings with keys for a multiplicity of security doors, keep purses in locked drawers.

At day's end the city dweller retreats behind locks and bolts and chains and peepholes and sealed windows with concealed alarms -- and big dogs.

And yet for all our precautions, headlines scream of three-of-ten households invaded by criminals -- 10 percent more than the year before.

One-in-four American Presidents targeted by assassins.

And revolving-door courtrooms keep killers and rapists and robbers recirculating.

So that's you who must be locked up, locked in, behind barricaded doors and barred windows.

The animals have taken over the zoo.

The one under house arrest -- is you!

What you just read may sound unrelated to what you are about to read.

I don't think so.

Israel was wrong..but...

Again, for the record, Israel's latest act of war was a diplomatic no-no.

You know it, I know it. Israel knows it.

But...

Rooted deep and indelible in the genes of my generation is a yearning that Menachem Begin's impetuousity satisfies.

After two pulled-punches, no-win wars; after three decades of tail-between-the-legs pussyfooting...

However expedient...

When local law enforcers are required to shoot last...

When international law enforcers are limited to "police actions"...

After decades when we tolerate Soviet adventurism but would not dare similarly to assert our own interests...

Israel rubs the viscera the right way...ending wars in 100 hours, rescuing hostages with lightning raids and disarming adversaries by shooting first.

Israel is wrong -- but for 33 years that tiny nation of 3 million people has held a cageful of lions at bay with a whip and a chair -- and a loaded pistol.

Israel lets the paranoid world debate her fate while she does what she has to do.

business mirror

by john cunniff

NEW YORK (AP) — Of all things, some of those economist people who have had so little good to say for so many months are now sounding as if there might be a future down the road.

The conventional wisdom may be changing.

"On the inflationary front, the key question voiced by conventional wisdom now concerns how rapidly inflation will abate and how far volatile commodity prices will decline," says Merrill Lynch Economics.

This, it continues, "represents an abrupt shift from earlier attitudes which typically assumed double-digit inflation would persist indefintely."

How true in that respect seems the comment by John Filer, Aetna Life & Casualty chairman — made when inflation and interest rates were soaring — that anyone who used existing trends to project the economic future could be making a fundamental mistake.

Based on conditions existing then, said Filer, it might sound preposterous to say that interest rates and inflation could fall sharply, but that possibility, he said, could never be dismissed.

Now, after a winter of economic gloom, Morgan Guaranty Trust offers the opinion that "Much evidence suggests that the recent ebbing in inflation is more than just a temporary dip." Reduced inflation, it says, "is a strong possibility for the year ahead."

It's been a long time since Americans heard such views from anyone but political candidates, and the views may be difficult to assimilate. Some teenagers never knew only a world of dangerous inflation; some of their parents never expected to live to see any real gains against it.

Now, suddenly, some of the views being circulated include not just a pinpoint of light but a burst of sunshine.

Morgan expects a rise of only 7.5 percent in inflation during the next 12 months, compared with a rise in the consumer price index of 12.4 percent from December 1979 through December 1980. That's a huge drop.

A careful reading of the Merrill Lynch forecast refines the lines of the brighter picture:

——Unemployment, now at 7.6 percent and tending to rise, is expected to fall to 7.5 percent in 1982, to 6.3 percent in 1983 and to 5.3 percent in 1984.

——The consumer price index, which is expected to rise 9.3 percent in calendar 1981, is projected at 6 percent next year, 5.9 percent in 1983 and 6.1 percent in 1984.

——Housing starts, which fell 23.6 percent to just 1.3 million units in 1980, are expected to rise to 1.46 million this year, 1.76 million in 1982, 1.89 in 1983 and to 1.95 million in 1984.

——Retail automobile sales, which fell to 9.1 million units last year, are seen rising to 9.6 million units this year, to 11 million in 1982, 11.7 million in 1983 and to 12.1 million in 1984.

——Corporate after tax profits, which declined 2.7 percent last year, are expected to rise 1.7 percent this year, 5.5 percent in 1982 and 3.1 in 1983, before falling off to a small net decline in 1984.

Henry M. Stanley was commissioned in 1869 by the New York Herald to find Dr. David Livingstone, the British explorer of Africa.

Berry's World

"For heaven's sake, don't tell me YOUR problems — I'm in the savings and loan business."

looking back

from the sdn files

10 YEARS AGO

Scurry County Junior College District Trustees approved an agreement to lease temporary classroom space from Trinity United Methodist Church so that the new college could begin classes in the fall. They also asked the city to take in the campus and asked for bids on construction of dormitories.

Jack White, safety education officer for the Department of Public Safety at Big Spring, was teaching a course in traffic law enforcement and defensive driving for local peace officers.

Deloras Lewallen left for Bluebonnet Girls State at Seguin, under sponsorship of the American Legion Auxiliary.

15 YEARS AGO

The Snyder Chamber of Commerce revamped its junior college committee to continue efforts to obtain a two-year college here. Committee members were Howard Sterling of Ira, L. M. Dawson of Fluvanna, Arthur Lee Pieper of Hermleigh, and John Jarrell, Herbert Feather, Jay Rogers, Buford Browning and Dr. Robert Clinton of Snyder.

Snyder School Trustees voted to hold the district's tax valuations at approximately the same figure as the previous year, $131 million.

Representing Zeta Lambda Chapter of Delta Kappa Gamma at their state convention were Rita Carter, president, Mary Devenport, Evelyn Boone, Dorothy Miller and Virginia Grove.

The school board approved three varsity assistants for new head fooball coach Keith Miles at Snyder High School. They were Wayne Tyrone, who had been head coach at Travis Junior high, Bob Carter and Jerry Bristo.

20 YEARS AGO

The chamber of commerce merchants committee, headed by Charles Hartman, held a panel discussion on hot checks. On the panel were District Attorney Wayland Holt, County Attorney George Killam, State Rep. Renal B. Rosson and Sheriff Earl Abercrombie.

Frank Wilson, superintendent of schools in Colorado City, was guest speaker for a Kiwanis Club banquet celebrating the 12th anniversary of the local club.

Star Discount Store was opened on the Big Spring Highway by Raymond Munden of Abilene.

25 YEARS AGO

Camille Cloud left for Colorado to attend summer school.

Jane DeWald, who had been named Miss South Plains, left for Lake Whitney to compete in the Miss Texas Universe eliminations.

Kansas wheat was being moved into storage facilities of Ezell-Key Grain Co. here to make room for the new crop there.

Mr. and Mrs. Philip Fisher announced the engagement and approaching marriage of their daughter, Marsha, to Rex Robinson, son of Mr. and Mrs. Hugh Robinson.

C. T. Johnson of Austin brought his campaign for lieutenant governor to Snyder.

30 YEARS AGO

The airport zoning board requested that the city pass an ordinance limiting the height of strucutres within 11,000 feet of Winston Field.

The new fire station at Ave. E and 29th St. was completed and was to be put into service as soon as a new truck arrived.

Vaughn Gensler was named manager of the McDonald Co. Store in Snyder and went to St. Louis to bring his family here.

Homer Whisnand, former deputy sheriff, began work as a fireman for the City of Snyder.

woman's world

by rusty brown

Experts who go around "reading messages" into what the rest of us do give me a pain in the psyche. The latest in this nonsense are comments in a recent newspaper interview with a color expert for a paint manufacturer.

She said that "renewed elegance on the Washington scene, a concern for reducing inflation and saving energy" are being reflected in what colors people want in their homes. Taupes and mauves, she said, are becoming popular along with deep, rich reds and blues, symbolizing the wealth-oriented Victorian era.

Stop and think about that. Do you see any relationship between any of those colors and Reagan, inflation or energy? Neither do I. I don't think renewed elegance and reducing inflation have anything to do with each other, let alone being color coordinated.

Equally ridiculous is a book called "Psycho-Decorating" that I saw at the bookstore the other day. Titled its jacket guarantees that if I read within, I will be able to tell whether my neighbor's house was furnished by an "achieving, dominating, yielding, conventional or alienated personality.

Glancing through a few pages, I "learned" that patchwork quilt patterns appeal to practical women who are inclined to criticize themselves. I bet that's news to today's growing number of quilt collectors.

If you pick a white sofa, you're supposed to be a non-conformist (you had better also be childless), and if you like fabrics printed with American eagles, you're supposedly high in ego-strength. Self-effacing women spurn chrome furniture, and those who like orange hues and live plants are interested in sex.

I hooted at that and put the book back. It reminded me of an article that shocked me some years ago. The quoted "authority" said people who like wall-papered rooms want to control situations. The example was that if a woman picked a daisy pattern for the dinette, she wanted to control the mood of everyone at the table.

And here I thought I had picked daisy wallpaper because it covered the cracks, matched the dishes and didn't show the splatters of spaghetti sauce.

This same authority wanted us to believe that we reveal our social status through our decorating. Artificial flowers, for example, are ethnic middle class. Wall-to-wall carpeting is nouveau riche Catholic and threadbare Orientals are WASP. I have all of the above, so I don't know what that makes me.

Vinyl walls and leather sofas in the den are supposed to be "Jewish princess." Actually, vinyl and leather are a perfect combination if you live with kids, Jewish or not, who wash their hands about as often as they make their beds.

I would guess that most homes came to be furnished as did mine. I have a little of Old Aunt Mollie (a maiden aunt willed it to me) and a lot of parental cast-offs, discarded in the move from the family homestead. There are bargains bagged at estate sales, relics from a stint overseas and a few pieces bought in My Own Taste, which I prefer to call "eclectic." That's a toney word for hodgepodge.

I think maybe all this hidden message hooey began with that rash of best-selling pop psychology books of a decade or so ago. Among the first was the one by the author quick to tell us whether you're OK, I'm OK or anybody's OK.

Then came the books on body language and all the silent ways we were giving out messages about ourselves.

You remember the pitch: If I cross my legs one way, that's supposed to be body language for "come on"; if I cross them the other way, I'm supposed to be saying, "Buzz off, Bud."

I can't remember which way is which, but I always cross mine right over left, regardless of who sits next to me. Even if Burt Reynolds sat next to me, I'd sit that way. It's the only way my legs bend. Old tennis knee, you see.

Frankly, I think it's time for us to hang out our hang-ups and fight back. And if you read hostility into that, you're absolutely right!

BARBS

Phil Pastoret

It's not that we're not mechanically minded — it's just that we can't figure out how to work an on-off switch in more than one direction.

An optimist is a fellow with the shakes who hopes they'll qualify him for a job mixing malts at the drive-in.

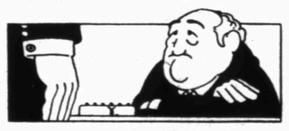

A glum chum says that his boss is a man who no's what you plan to do.

At 20, you just know that love makes the world go round; after 40, you wonder why Cupid turned in his driver's license.

What this country needs is a deduction for uncharitable contributions — such as income tax payments.

They used to speak of greasing someone's palm when you wanted something you couldn't get otherwise — now they say "oiled."

thoughts

Jesus said at the Last Supper that one of the disciples would betray him. They wanted to know who it was. Jesus told them it was the one to whom he would give a sop. A sop was a morsel of bread used to dip food from the common platter.

"Jesus answered, He it is, to whom I shall give a sop, when I have dipped it. And when he had dipped the sop, he gave it to Judas Iscariot, the son of Simon." — John 13:26

ASTRO-GRAPH

Bernice Bede Osol

Your Birthday

June 17, 1981

This coming year you're likely to make a shift in the type of friends who will appeal to you. Pals who are doers with a more serious outlook are apt to be the companions you'll seek.

GEMINI (May 21-June 20) Be especially careful if making any larger purchases today. You're too willing to believe what you want to hear and you could make a bum deal. Romance, travel, luck, resources, possible pitfalls and career for the coming months are all discussed in your Astro-Graph which begins with your birthday. Mail $1 for each to Astro-Graph, Box 489, Radio City Station, N.Y. 10019. Be sure to specify birth date.

CANCER (June 21-July 22) All transactions today, especially legal matters, must be clearly defined and detailed, step-by-step and put in writing. Assumptions will prove unwise.

LEO (July 23-Aug. 22) Something you may have neglected to take care of could surface today. Don't waste time making excuses. Attend to the matter at once.

VIRGO (Aug. 23-Sept. 22) Uncharacteristically, today you could allow your social interest to woo you into spending far beyond your means. Save your dreaming for when you're sleeping.

LIBRA (Sept. 23-Oct. 23) Be careful what you say about anybody today, even those who may deserve a tongue lashing. It could make YOU look bad, instead of the wrongdoer.

SCORPIO (Oct. 24-Nov. 22) If you've made a mistake, don't try to cover it up with a lot of rationalizations. Taking a stand on a hopeless cause is fruitless.

SAGITTARIUS (Nov. 23-Dec. 21) A material involvement must be handled prudently today. If you display an unrealistic approach, you could alienate others altogether.

CAPRICORN (Dec. 22-Jan. 19) This is not the day to get into a finger-pointing contest with associates regarding who is right or wrong. Each could end up making things much tougher for the other.

AQUARIUS (Jan. 20-Feb. 19) Political intrigues could cause you problems today, whether it be with your peers or at work. Don't be placed in a position where you must choose sides.

PISCES (Feb. 20-March 20) Situations may develop in your business dealings today which will require extreme tact to rectify. Keep palsy with persons who can make you money.

ARIES (March 21-April 19) Get all the facts before lashing out if you hear some unflattering things were said about you. You could make matters worse by accusing an innocent person.

TAURUS (April 20-May 20) If you allow an unpleasant material matter to get the best of you today, about all you'll accomplish is to cause an unproductive day. Keep cool.

(NEWSPAPER ENTERPRISE ASSN.)

THE SNYDER DAILY NEWS

Published each Sunday morning and each evening, except Saturday, by Snyder Publishing Co. Inc., at Snyder, Texas 79549.

Entered as second class matter at the post office at Snyder, Texas, Publication Number: USPS 611-520.

SUBSCRIPTION RATES: By carrier in Snyder, $3.45 per month.

By mail in Scurry and adjoining counties, one year $26.35, balance of Texas and all other states, $37.50

Roy McQueen, Publisher
Wacil McNair, Editor

MEMBER OF THE ASSOCIATED PRESS

The Associated Press is exclusively entitled to use for republication all news dispatches in this newspaper and also local news published for republication of special dispatches.

Girl Scouts Host Pot Luck Dinner

WIN FIRST PLACE—The members of Troop 315 won first place for their table decorations at a "potluck supper" the North and Northeast Girl Scouts hosted recently for their families. Pictured accepting for Troop 315 from left is Jennifer Spence, Missy High and Kellie Schlegel.

The Girl Scouts of North and Northeast schools hosted a "Potluck dinner" for their families recently. North Brownie Troop 315 won first place and Junior troop 62 won second place for table decorations. Third place was awarded to North troop 205 and Northeast Brownie troops 302 and 271 won fourth and fifth places respectively.

In a candle-light ceremony the third grade Brownies from troops 271 and 315 were received into Girl Scout membership by Junior troop 62. They received their Brownie Wings and Bridge to Junior Patches from their Brownie leaders. Then the new Girl Scouts were accepted into the Junior troop and pinned with Girl Scout pins by Junior troop leaders.

Each troop leader presented members of her troop with awards they earned during the year. Leaders Cheryl Tavarez and Teresa Scarber presented awards to troop 302 members Joy Coy, Angel Scarber, Amy Ramirez, Cathy Reed, Nikki Tavarez, Diane Tolbert, Angie Burleson, Leslie Melot, Joanna Brewer and Rosetta Maldanado.

Eighteen members of Brownie Troop 205 earned awards. They are Kailynn Pace, April Martin, Audra Bond, Melissa Huddleston, Lesa Ward, Mia Mitchell, Amy Davis, Angela Vaughan, Regina Bailey, Michele Johnson, Renee Matthews, Donnavon Trim, Stephanie Kimbro, Brenda Johnson, Shawna Stipe, Crystal Youngblood, Tiffany Bly and Penni Green. Their leaders are Kay Mitchell, Debbie Vaughan and Kay Davis.

Brownie Troop 271 received their awards from their leader Thelma Deere. They are Cindy Martinez, Bridget Brady, Marti Powell, Rana Eicke, Shaunna Thompson, Michelle Garza, Elizabeth Becerra and Sylvia Sickler.

Members of Brownie Troop 315 who earned awards this year are Christy Bly, Regina Arnold, Shae Gowin, Missy High, Kellie Schlegel, Jennifer Spence, Annissa Reed and Della Webster. Their troop leaders were Zola Schlegel, Sharon Bowlin and Janet Spence.

Junior troop 62 members who received their awards are Rhonda Fisk, Missy Gann, Andrea Veasey, Donna Beggs, Judy Gentry, Teresa Weir, Debbie Bruns, Daphene Foree, Karen McAnelly, Renee Arnold, Kristen Conner, Wendy Martin, Kristi Marks, Daytina Mahurin, Amy Webster and Debbie Yandrick. Troop 62 was lead this year by June Meurer and Judy Gann.

The first United States automobile show took place at Boston in 1900, with vehicles from 31 makers being represented.

BABY SHOWER—Mrs. Froilan Reyes and her son Marcus Albert Reyes, Post, were given a baby shower on May 16 at the Snyder Savings and Loan. From left to right are Mrs. Francis Reyes; Mrs. Irving Townsend; Marcus and his grandmother; Mrs. Froilan Reyes, the baby's mother, and Mrs. Flavio Reyes.

BRIDAL SHOWER—Debbie Stephens, bride-elect of Randy Still, was honored with a bridal shower in the First Baptist Church Garden Room by 15 hostesses. Pictured from left are Mrs. Pat Gibbs, aunt of the bride-elect from Abilene; Mrs. W.S. Still, mother of the groom from Longview, formerly of Snyder; Mrs. Don Stephens, mother of the bride-elect; the honoree, Odessa, formerly of Snyder; Miss Stephanie Stephens, sister of the bride-elect from Odessa, and Mrs. Opal Crow, maternal grandmother of the bride-elect from Abilene. The couple will marry on July 3 in the First Baptist Church. (SDN Staff Photo)

COMMUNITY CALENDAR

TUESDAY

If you are interested in losing weight, meet with TOPS 56, Snyder, National Guard Armory, 6:30 p.m.

WEDNESDAY

Sparkle City Squares Workshop, National Guard Armory, 8:30 p.m.

Estate Planning Seminar, Senior Citizens Center, 10:30-11:45

THURSDAY

Women's Tennis Association, tennis and lunch, Snyder Country Club, 9:00 a.m.

Honey Do's Extension Club, coliseum annex, 9:30 a.m.

Hospital Auxiliary, conference room, 10 a.m.

Hope For Tomorrow Weight Control class, Snyder National Bank Community Room, 6:30 p.m., enrollment at 6 p.m.

Weight Watchers of West Texas, basement of First Presbyterian Church, 6:30 p.m. New members welcome and should register at 6 p.m.

Snyder Coin Club, West Texas State Bank Community Room, 7:30 p.m.

Order of the Eastern Star 450, Past Matron Report, Rosa Bigham, Joanne Sterling and Reeda Thomas, Masonic Lodge, 8 p.m.

FRIDAY

Duplicate Bridge Club, Snyder Country Club, 1:30 p.m.

Newcomers Pot Luck Supper, Towle Park Barn, 7 p.m.

SATURDAY

People Without Partners, 42 at Inadale Community Center, 6:30 p.m.

Diamond M Museum, open from 1-4 p.m.

SUNDAY

Scurry County Museum will be open 1-5 p.m., WTC Campus.

Duplicate Bridge Club, Snyder Country Club, 1:30 p.m.

Diamond M Museum, open from 1-4 p.m.

Bust beautifier

To keep breasts firm and attractive, you need an exercise that tones and strengthens the upper torso. Try this: Stand with feet slightly apart and hold a book in each hand. Raise both arms slowly sideways to shoulder level, then start rotating your arms in circles. Start the circles small at first, then make them larger, then decrease back to small again. Work up to 50 complete circles daily.

The big sting

There's nothing as invigorating as the great outdoors — but it's no fun getting stung by a bee. If this happens to you, try to remove the stinger and venom sac immediately. Pull it out gently. Don't apply any pressure because you don't want to rupture the tiny venom sac and further aggravate the sting. Cold compresses will reduce inflammation.

BRIDGE

Which of two?

NORTH 6-16-81
♠A K 6 5 2
♥K Q 9
♦A K 7 3 2
♣- - - -

WEST
♠9 3
♥A 5
♦J 10 8 6 5
♣K J 10 7

EAST
♠Q 10 8 4
♥7 2
♦9
♣A Q 8 6 4 2

SOUTH
♠J 7
♥J 10 8 6 4 3
♦Q 4
♣9 5 3

Vulnerable: Both
Dealer: North

West	North	East	South
	2♠	Pass	2 NT
Pass	3♦	Pass	3♥
Pass	6♥	Pass	Pass
Pass			

Opening lead: ♥A

By Oswald Jacoby and Alan Sontag

The next several articles will be based on an article called "Uter" by British expert Tony Priday in the 1945 "Bridge World."

"Uter" is a Latin word that can be roughly translated "which of two."

West led the ace and five of trumps. You are on lead and need the rest of the tricks. You will go after spades or diamonds first, but which one? A quick check shows that if both suits break as good as 4-2 you can come to 12 easy tricks.

Suppose one breaks 4-2 and the other breaks 5-1, can you make your slam? Now you find the winning solution. If you go after diamonds first and they break 5-1, you will need a 3-3 spade break to get home. If you start on spades and they break 4-2, you don't care how diamonds behave. You can set up your fifth spade for your 12th trick and you see that if spades break 5-1 you can still go after diamonds and get there if that suit breaks 4-2.

So you start on spades. Cash dummy's ace-king and ruff a spade. Enter dummy by ruffing a club to ruff another spade. Now you can discard one club on the last spade and one on a good diamond.

(NEWSPAPER ENTERPRISE ASSN.)

The blush place

Where you should apply blusher depends on the shape of your face. If yours is long, put blusher directly across the cheekbones in a horizontal line, along the hairline and around the temples. If your face is round, suck in your cheeks and apply blusher in the hollows. Add some more to temple and chin. A square face looks best with blusher directly over cheekbones and swept up to the temples. A heart-shape face needs color high on the temples and near the hairline.

Ted Bigham
Photography
573-3622

SNYDER DRAPERY
Fine Draperies
Woven Woods
Mini Blinds
573-6212
Nena Mitchell
Owner
Downtown at 1906 24th

ALUMINUM RECYCLING
CASH FOR CANS--JOINT VENTURE
ALL ALUMINUM CANS ACCEPTED
SWEETWATER—SAM HOUSTON
THUR. 9 A.M.—3 P.M.
WEST TEXAS REHABILITATION CENTER
ABILENE, TX

CLASSES
TOLE PAINTING
BEGINNER AND ADVANCED
GLASS PAINTING
FOR INFORMATION CALL OR COME BY
this 'n that
573-8103

Bed, Bath, Etc.
Bedspreads
Comforters
Bath Rugs
Shower Curtains

Pizza Pizza Pizza Pizza Pizza Piz
TUESDAY NIGHT BUFFET
ALL THE PIZZA AND SALAD
YOU CAN EAT
5:00 p.m. - 8:30 p.m.
ONLY $2.89
Pizza inn
912 25th
573-3542
Pizza Pizza Pizza Pizza Pizza Piz

An elegant, new style for the practical man. Seiko Quartz.

Here's a new day/date masterpiece from the world-leader in quartz technology, Seiko. Handsome and perfectly suited to everyday wear, yet formal enough for those special occasions. It runs up to five full years on a single battery and combines superb Seiko accuracy with new ultra-thin elegance. Encased in golden tones with gilt dial, and matching link bracelet. Also available in stainless steel with white dial. A practical, yet elegant choice. Seiko Quartz. $90

Erwin Jewelry
South Side of Square
573-5773

Bea Owens
On the Square
Father's Day Sale

FREE GIFT WRAP OF COURSE

EVERY SHIRT IN STOCK $5.00 OFF
EVERY PANT IN STOCK $5.00 OFF
EVERY SUIT IN STOCK $50.00 OFF

THE BORN LOSER

FRANK AND ERNEST

EEK AND MEEK

LEVY'S LAW

FLASH GORDON

WINTHROP

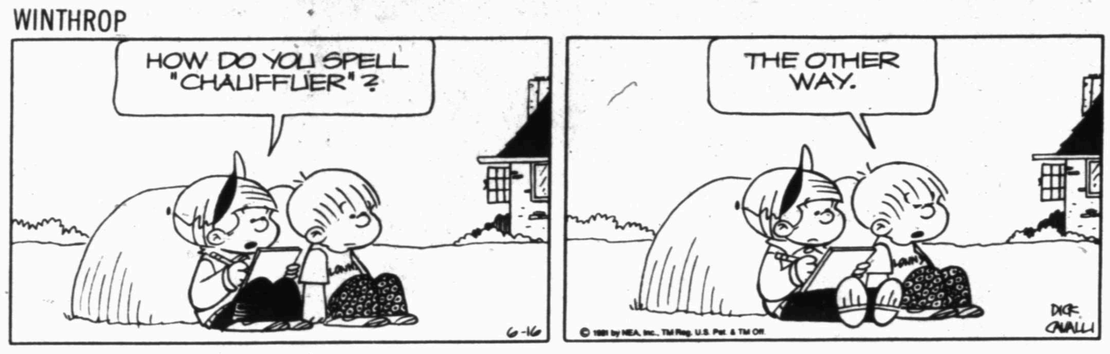

BARNEY GOOGLE AND SNUFFY SMITH

BUGS BUNNY

FLETCHER'S LANDING

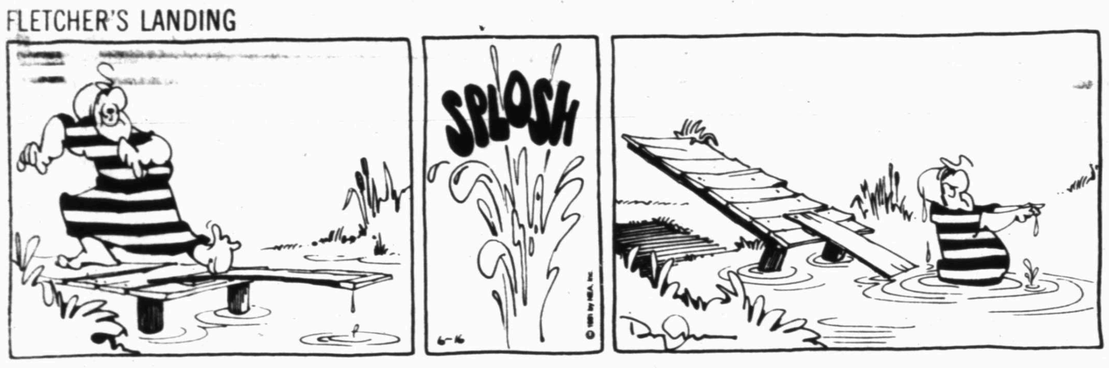

ALLEY OOP

CAPTAIN EASY

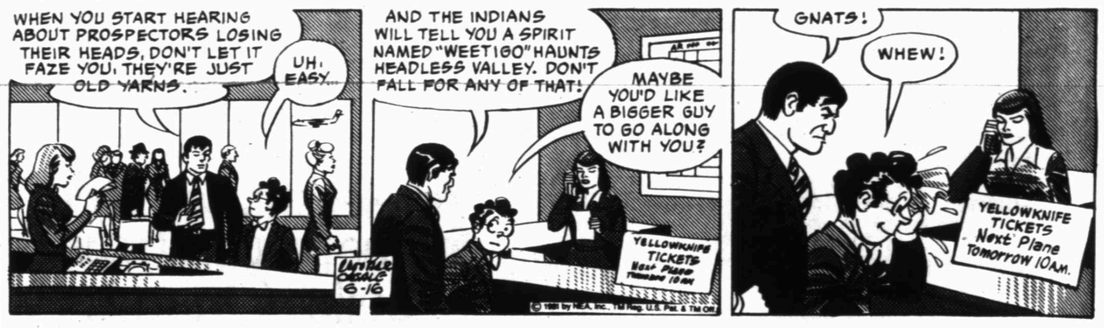

BLONDIE

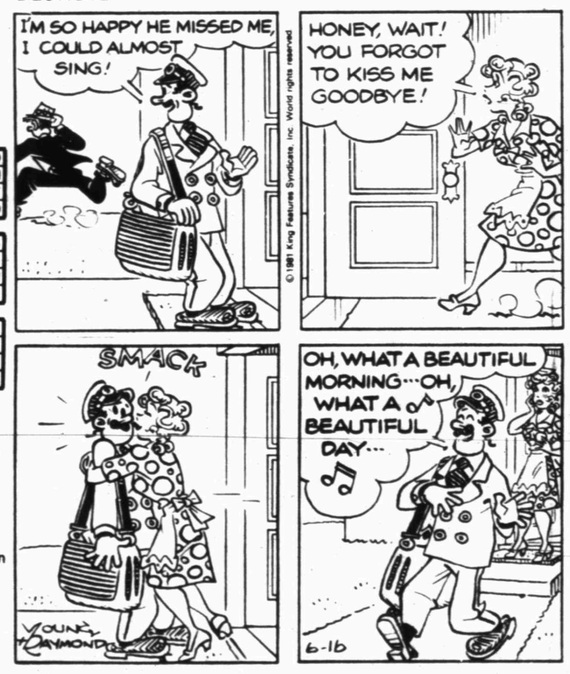

SHORT RIBS

ACROSS

1 Snapshot
6 Less adulterated
11 One or the other
13 Hebrew ascetic
14 The bull (2 wds., Span.)
15 Ball club
16 Diving bird
17 Egypt (abbr.)
19 Passenger
20 Collect
23 Rent out
24 Payable
27 Spruce
29 Attempts
31 Father
35 Regard
36 Sprite
37 Wrecker (2 wds.)
40 Nevertheless
41 Ask for payment
44 Means
46 Osiris' wife
48 Nigerian tribesman
49 Angers
53 Kitchen gadget
55 Elf
57 Task
58 Front to front
59 Dots
60 Alter

DOWN

1 Prepare banana
2 Hawaiian town
3 Director Preminger
4 Narrow strip of leather
5 Over (poetic)
6 Greek letter
7 Air defense group (abbr.)
8 Pertaining to a kidney
9 Between (Fr.)
10 Remount a gem
12 Ways
13 Heron
18 Cry of triumph
21 At any rate
22 Do newspaper work
24 Condensation
25 Our country (abbr.)
26 Superlative suffix
28 Head
30 Opera division
32 Layer of cloth
33 Kind of pastry
34 Emmet
36 Boot
38 Queer
39 Passenger vehicle
41 Chops up
42 Arrogate
43 Explosive (sl.)
45 Tyre king
47 Stationary
50 Midway attraction
51 Prep school in England
52 Consign
54 Graduate of Annapolis (abbr.)
56 Legume

Answer to Previous Puzzle

E	T	O	N		E	T	C	H		F	R	O
E	A	S	E		T	H	A	I		I	A	N
L	I	L	T		H	U	B	S		A	N	T
S	L	O	T	T	E	D		S	E	T	T	O
			E	E	L		F	E	D			
G	I	R	D	S		T	O	D	D	I	E	S
I	N	S		T	H	A	N		Y	O	R	E
G	Y	V	E		E	R	D	A		W	I	N
S	O	P	R	A	N	O		G	I	A	N	T
			A	S	S		F	E	N			
G	Y	P	S	Y		T	A	D	P	O	L	E
I	O	U		L	I	E	U		A	L	I	T
F	U	N		U	R	A	L		R	I	O	T
T	R	Y		M	A	T	T		T	O	N	E

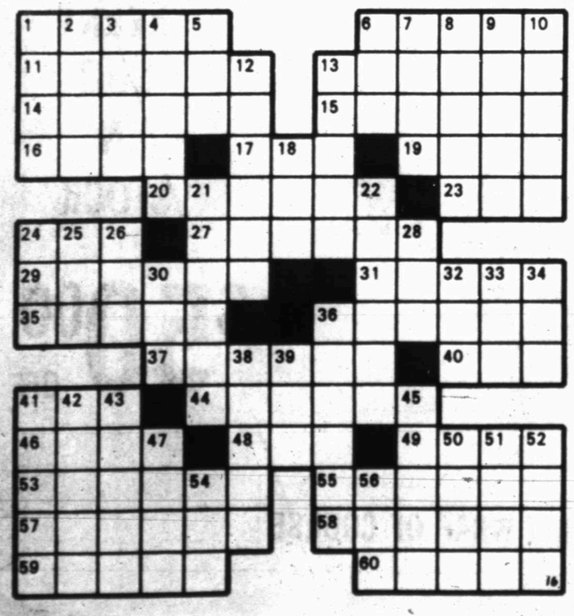

OUR BOARDING HOUSE with Major Hoople

PRISCILLA'S POP

DENNIS THE MENACE

"DO I STILL HAVE TO DRY IT?"

Horse Show Set For Saturday

The Scurry County 4-H Horse Club will sponsor a Horse Show and Playday beginning at 9 a.m. Saturday, June 20, at the old Rodeo Grounds on west 30th Street.

Events in the show will include halter classes for mares and geldings, showmanship at halter, western pleasure, reining, pole bending, barrell racing, stake race, and flag race.

All classes, except halter, will have three age groups: pee wee--eight and under; juniors--nine to 14, and senior—15-19.

Entry fees for the show are $2 per event.

Registration will begin at 8:30 a.m. Saturday morning and will close at 11 a.m.

Anyone wishing entry blanks or further information may contact Kent Mills, 4-H Club Adult Leader, at 573-2073 or Billy Roach, County Extension Agent at 573-5423.

WTC Paper Gets 1st Class Rating

The Western Texas College newspaper, The Western Texan, has received the honor rating of First Class for the first semester, 1980-81, from the Associated Collegiate Press, national critical service at the University of Minnesota School of Journalism.

According to critic judge Dr. Ivan Holmes, the paper received three Marks of Distintion out of five areas evaluated, coverage and content, writing and editing, and opinion content. This was one Mark of Distinction short of All-American rating.

Exceeding the low First Class score by 210 points, the paper, Holmes said, "was an overall above-average publication with good coverage and variety and an excellent editorial page."

Eighteen "very good" and six "good" marks were given in all five categories judged, including design and photography, art, graphics.

Holmes said The Western Texan "covers the campus events well, leads seem strong, news writing style is excellent, and good variety throughout, especially on the editorial page."

Editor for the campus newspaper this year was J. D. Helm, Abilene sophomore journalism major. Adviser was Dr. Mike McBride, associate professor of journalism.

Dial A Devotional 573-8801

PRINTING
INVOICES BUSINESS CARDS STATEMENTS
ENVELOPES LETTERHEADS WORK ORDERS
MULTIPLE PART FORMS WITH CARBONS OR NCR (Carbonless Paper)
"Let Us Print Your Next Price Catalog"
DENNIS PRINTING COMPANY
573-8280
2505 1/2 AVE U SNYDER, TX.

Dear Abby

Doggy in the Window Requires Much Care

By Abigail Van Buren

© 1981 by Universal Press Syndicate

DEAR ABBY: My name is Joshua and I am 7 years old. I want a dog but my mother says no. I really want one bad, Abby. I will take any kind. I promise to take care of it. How can I get my mother to let me have a dog?

WANTING A DOG

DEAR JOSHUA: Please answer these questions:

1. Who will prepare the dog's meals?

2. Will someone be home during the day to look after the dog?

3. If the dog is a puppy, someone will have to exercise it at least twice a day. Who will do it?

4. Who will pay for the dog's license, collar, shots, regular examinations at the vet's, and any emergency treatment the dog may need?

5. Who will pay the cost of spaying or neutering your pet to prevent the birth of more unwanted puppies in a nation that already has so many? Every day, thousands are "put to sleep."

6. Are you willing to obey all the laws concerning dogs, such as keeping it on a leash, and seeing that it doesn't do its "business" where it shouldn't?

7. Are you willing to care for the dog as long as it lives?

Important lessons are learned from having a pet, but it takes time, money and a willingness to accept responsibility to be a dog owner. Can you handle it?

* * *

DEAR ABBY: I was a Catholic widow who married a devout Catholic widower. The problem is he won't let me into our bedroom while he's dressing or undressing. And if he's in the room while I'm undressing, he turns his head. He acts as if it's sinful for us to see each other undressed.

I thought maybe time would improve the situation, but it has been years, and he's still the same.

I must admit that our sex life is wonderful — in the dark. This may not seem like much of a problem, but it makes me feel less of a wife, and I am hurt.

What is the official Catholic position on nudity, Abby? Perhaps the reason for my husband's attitude can be found there.

FRUSTRATED

DEAR FRUSTRATED: There is no Catholic doctrine on nudity. Nudity is the natural state and is so regarded in matrimonial affairs. Don't blame your husband's inhibitions on his religious upbringing. Leave well enough alone, lady. You're doing well where it counts.

* * *

DEAR ABBY: I just buried my beloved husband of 20 years, and here are some of the questions I was asked at the funeral:

1. Are you going to get married again?
2. Did your husband leave you fairly well fixed?
3. Will you have to get a job now?
4. Don't you think you should change your hair style?

Abby, please tell people if they can't say something that will make the mourners feel better to shut up or stay home.

STILL IN SHOCK IN N.C.

DEAR STILL: You said it well. I'll pass it on.

* * *

DEAR ABBY: Why all the flak about the guy who was bowlegged and miserable? Now that Western clothes are in style, so are bowed legs. He should find himself a knock-kneed girl, and when they stand side by side, they will spell "OK."

BOWLEGGED AND HAPPY

Volunteers Help Keep Tabs On Weather For Climatic Center

ASHEVILLE, N.C. (AP) — Farmers who want to know precipitation levels for their areas, school children curious about what causes rain and professors researching meteorology can find the answers to their questions at the little-known National Climatic Center.

From its national headquarters in North Carolina's Blue Ridge Mountains, the center keeps an eye on the nation's weather from Alaska to Puerto Rico.

The weather center, a branch of the U.S. Department of Commerce, has been located in downtown Asheville for 28 years in what was built as the nation's first indoor shopping mall.

As the custodian of all U.S. weather records, the center collects data generated by the National Oceanic and Atmospheric Administration, the weather services of the U.S. Air Force, Navy and Coast Guard, the Federal Aviation Administration and from observers from all over the country, said meteorologist Ray Nybro.

"If our shelves of information were stretched end to end, they would cover about 25 miles," Nybro said.

The climatic center originally was called the National Weather Records Center when it was established in 1951. In 1952, five regional weather centers were consolidated and moved to Asheville.

Climatic information compiled by the center includes hourly observations from various land and ship stations, upper-air readings, radar observations, satellite data, hourly and daily solar data and special projects.

Services include data and map reproduction, statistical summaries, supply of publications on weather patterns all over the country and certification of records for legal cases.

Nybro said the center handles thousands of requests for weather data every month.

"The price we charge for our services depends on the time and people involved in researching a job," he said. "For instance, most of our services cost less than $25."

The center employs about 330 people, including meteorologists, computer technicians, print-shop workers and dozens of administrative and clerical employees.

The center gathers information on the nation's weather from more than 1,500 volunteer observers — "just people all over the country who volunteer their time. One individual sent us information for 70 years," Nybro said.

Playwright Arthur Miller was born in 1915.

GRAVES COUNTRY PHOTOGRAPHY STUDIO
915-573-3911

PUBLIC NOTICE

Texas Electric Service Company, in accordance with Rule 052.01.00.043 (b) (3) of the Public Utility Commission of Texas, hereby gives notice of the Company's intent to secure a "Certificate of Convenience and Necessity" for a 138 kv transmission line and substation about two miles northwest of Snyder in Scurry County.

The 138 kv transmission line will tap an existing line at a point one mile north of Highway 80 and one and one-half miles west of FM 1611 and extend one and one-half miles east to FM 1611 and turn north along FM 1611 for one-half mile to the substation site.

A complete copy of the Company's application is on file with the Public Utility Commission of Texas at Austin, Texas.

TEXAS ELECTRIC SERVICE COMPANY

Weekly Interest Rate Notice
First National Bank's Money Market Certificate of Deposit

Minimum Deposit:	$10,000
Annual Interest Rate:	13.606%
Date Good:	June 16-June 22
Term:	182 day maturity
Commissions or Fees:	None

Your Deposits Are Now F.D.I.C. Insured Up To $100,000.

The interest rate on these special Money Market Certificates of Deposit is determined each Monday. The rate established at the time of issuance is applicable for the entire 182-day term of the certificate. Interest is paid at maturity and federal regulations prohibit the compounding of interest during the term of the deposit. Federal regulations also require a substantial interest penalty if funds are withdrawn prior to maturity.

30 Month Savings Certificate
Current Rate
11.75%
($500 Minimum Deposit Required)

We're People Like You!

FNB First National Bank
3610 College FDIC 573-4041

Public Notice

Southwestern Bell, in accordance with the rules of the Public Utility Commission of Texas, hereby gives notice of the company's intent to implement a new schedule of telephone rates in Texas effective July 21, 1981, unless otherwise determined by the Commission.

It is expected that the requested rate schedule will furnish a 15.8 percent increase in the company's intrastate revenues.

A complete copy of the new rate schedule is on file with the Public Utility Commission at Austin, Texas, and with each affected municipality served by Southwestern Bell, and is available for inspection in each of the company's public business offices in Texas.

Notice to Customers of Other Telephone Companies

The filing includes, but is not limited to, proposals to increase rates for interexchange private line and foreign exchange (FX) service. Changes in such rates would also affect customers of other telephone companies because such companies provide interexchange private line and foreign exchange service in accordance with rates specified in Southwestern Bell's tariffs.

Aviso Público

Southwestern Bell, en conformidad a las reglas del Public Utility Commission (Comisión de Servicios Públicos) de Texas, por la presente hace saber su intención de establecer un nuevo arancel para servicio de teléfono en Texas con vigencia a partir del 21 de Julio de 1981, a menos que la Comisión haga otra determinación.

Se espera que el nuevo arancel que se ha solicitado rendirá un aumento de 15.8 por ciento en los ingresos intraestatales de la compañía.

Una copia completa del nuevo arancel se ha archivado en las oficinas del Public Utility Commission en Austin, Texas, al igual que en cada municipalidad afectada y servida por Southwestern Bell, y cada una de las oficinas de la compañía para negocios con el público en Texas tiene una copia para lectura pública.

Aviso a los Clientes de Otras Compañías de Teléfono

El registro incluye, pero no se limita a, propuestas para aumentar las tarifas para servicio de línea privada entre centrales telefónicas (interexchange private line) y servicio de central telefónica extranjera (foreign exchange FX). Cambios en dichas tarifas de servicio tambien afectarían a clientes de otras compañías de teléfono porque dichas compañías proveen los servicios ya mencionados en conformidad a tarifas especificadas por Southwestern Bell.

Southwestern Bell

Paul Jackson

June 14-21, 1981
7:30 p.m. Nightly
Noon Services Tues. - Fri.
First Baptist Church
1701 27th St. Snyder
Sunday at 10:45 a.m. and 7:00 p.m.
Featuring the exciting music of Jim Burleson and the crusade choir.

High Interest Rates...

Buying A House Is Not Easy

(Editor's Note–Buying a house is harder than ever. Home ownership is expensive. Financing is confusing. Here is the first of a four part series on the problems and potential solutions.)

By Louise Cook
AP Writer

The American dream of owning a house has turned into a near nightmare of high prices, higher interest rates and complicated mortgages.

Builders, buyers and leaders are caught in the web. Builders can't sell. Buyers can's buy. Lenders are losing money.

"We are probably on the verge of a lessening of home ownership," said Rollin Barnard, president of the U.S. League of Savings and Associations.

"There's a real fear among builders that I haven't seen before," added Bob Sheeban, an economist with the National Association of Home Builders. "They are fearful that this thing isn't going to get better soon enough for them to survive."

Forty years ago, less than half of all American families owned their own homes. By 1980, almost two-thirds of them did.

The increase in home ownership has been steady, but, as Barnard said, the trend appears to be changing. "Some families will find it more beneficial to rent," said Barnard, although he admitted that it is just as hard to find an affordable apartment these days as it is to find an affordable home.

If you are looking for a mortgage today, lenders will tell you that your monthly housing payments--counting principal, interest, taxes and insurance, but not including things like utilities or heat, should not exceed 28 per cent of your monthly income.

A 30-year mortgage for $50,000 at 15 and one-half per cent requires a monthly payment for principal and interest of $652.20. Add $100 for taxes and insurance--the figures vary widely--and you have a total monthly payment of $752.20. You'll need a monthly income of $2,700 and an annual income of $32,237. That's about $12,000 more than the median family income is in the U.S.

There are several reasons for the problems.

The demand for housing has been strong in recent years and that has pushed up prices. Census figures show that the number of households grew much faster during the past decade than the population at large. There are more single person households.

Two-income families, some even without children, who were looking for an investment and a tax deduction, found the answer in the rising value of real estate. They added to the demand.

Inflation, meanwhile, boosted not only the cost of housing, but also the cost of mortgages. Interest rates went from single to double digits along with the Consumer Price Index.

By April of this year, the median sales price for new single-family homes was $69,300--an all time high, according to the departments of Commerce and Housing and Urban Development. At the same time, the Federal Home Loan Bank Board said mortgage loans for those new houses were averaging just over 16 per cent.

If you put up one-third of the purchase price of that $69,300 and took out a 30-year mortgage on the balance at 16 per cent, you would have had a monthly payment for principal and interest of just under $625. With a down payment of only 20 per cent, you would have had a monthly payment of about $750.

Sales of new homes dropped 13.5 per cent in April, the biggest drop in a year, and builders' spokesman Sheehan said that when the May figures are tallied, they could even be worse. "May is when interest rates really took off," he said.

Some people are lucky. They have mortgages they took out years ago at low rates. It is partially because of those people that today's homebuyers are having problems.

Barnard, who is president of Midland Savings of Denver as well as of U.S. League of Savings Association, is one of the lucky ones and he knows it.

"My personal mortgage loan is a six per cent loan and I wouldn't pay it off," he said.

Lenders, particularly savings and loan associations, are stuck with those old mortgages like Barnard's. The savings association league says 67 per cent of the outstanding loans held by its members were granted at interest rates of 10 per cent or less.

TRAVIS FLOWERS
1912 37th
573-9379

CEILING FANS

Ritz
Fasco
Royal
Four Seasons
Sanyo
We Got 'Em
As Low As $99
ACTION ELECTRIC
308 East Hwy. 573-8331

Kentucky Fried Chicken.

812 25th
Diann Highfield, Manager
573-2333
9 Pc. Dinner
Includes 1 Pt. Potatoes, 1 Pt. Salad, ½ Pt. Gravy & 6 Rolls
$5.99
3 Pc. Lunch $1.99
With Coupon Expires June 30, 1981

Bomb Explodes Near Bani Sadr

BEIRUT, Lebanon (AP) — A bomb exploded Monday night inside the sealed-off residential compound of Iran's embattled president, Abolhassan Bani-Sadr, a spokesman at his office said today.

The official said the explosion caused no injuries. Asked where Bani-Sadr was at the time of the blast, the spokesman said, "I really can't tell you. I don't know."

Iran's Majlis, or Parliament, resolved today to give top priority to a petition by 120 deputies that called for a debate on Bani-Sadr's political competence.

Parliament announced no date for the debate but sources in Tehran, reached by telephone from the Associated Press bureau in Beirut, said a closed session probably would be scheduled for wednesday to start the debate, which could lead to the president's impeachment.

A spokesman at Bani-Sadr's office told The AP an explosive charge went off in the courtyard of the presidential compound about 150 yards north of Bani-Sadr's office.

The spokesman, who declined to be identified by name, said the blast occurred a few hours after an estimated half-million demonstrators marched in the streets of Tehran chanting "Death to Bani-Sadr."

The Jomhouri Eslami newspaper, which speaks for the fundamentalist Islamic Republican Party that is leading the campaign to oust Bani-Sadr, said the explosion occurred in the basement below the president's office. It also said no casualties resulted and the president was unharmed.

On Monday, Bani-Sadr rejected Ayatollah Ruhollah Khomeini's demand for a public apology and accused Iran's leader of being unjust to him.

But the beleaguered, 47-year-old president said in a statement his allegiance to the 81-year-old patriarch "will not decrease with your anger." He accused Khomeini's advisers of giving him "false reports to deprive you and your country of your deserving child."

Meanwhile, Tehran Radio said revolutionary guards arrested eight members of the president's information office staff, and Bani-Sadr's representative resigned from a commission named to try to resolve the year-long power struggle between the Westernized president and the fundamentalist clerics of the Islamic Republican Party.

HEALTH

Lawrence E. Lamb, M.D.

Tricky question of exercise

By Lawrence Lamb, M.D.

DEAR DR. LAMB — I'm considering beginning an exercise program to get in shape and to avoid having a heart attack. But I remember that the doctors told my father that he should not exercise because it was dangerous and he might have a heart attack from exercise. He did have heart trouble but he died in his sleep. This has left me confused and I wondered if you could tell me if you really are apt to have a heart attack from exercise or not.

DEAR READER — There is no rule that fits all cases. I would say that it is hard to prove that anyone who is completely free of heart disease has ever had a heart attack from physical exertion. The problem is that many people have silent heart disease and do not know that there is a buildup of fatty-cholesterol in the arteries. Even marathon runners have dropped dead while running, but at autopsy it has been shown that they already had major fatty-cholesterol deposits blocking the arteries in their heart.

Studies also show that even if you have a lot of disease you may be able to do a lot of exercise, as in the case of marathon runners who were later shown to have advanced heart disease and, in some cases, a previous heart attack. In fact, exercise can be helpful in selected cases to improve a person's health after a known heart attack. This approach is used all the time today. But keep in mind this is planned or supervised exercise designed for the individual case.

Since many people spend a lot of time in physical activity you can expect some people to die during some form of exertion. This is discussed in The Health Letter number 4-2, Jogging, Exertion, Sudden Death, which I am sending you. Others who want this issue can send 75 cents with a long, stamped, self-addressed envelope for it to me, in care of this newspaper, P.O. Box 1551, Radio City Station, New York, NY 10019.

As that issue points out, in one study of 1,108 cases of heart attacks, 52 percent occurred during sleep. You could argue that you shouldn't sleep as it may cause a heart attack. In another study, though, there were twice as many heart attacks during exertion than should have been expected from time involvement alone.

I think the real answer is in how you exercise and how you train. Develop your program gradually and don't ever push yourself or overdo it. Don't race against the clock.

DEAR DR. LAMB — My boyfriend and I have been going out for four months. He told me that when he was younger he had encephalitis. Because of this he is deaf in one ear. Could you please tell me exactly what encephalitis is? We are thinking about marriage and having children. Is encephalitis catching? What are the chances of having a child born with encephalitis?

DEAR READER — You have nothing to worry about. "Encephalo" refers to the brain and "itis" means inflammation, so your boyfriend had inflammation of the brain. It must have left permanent damage to the area that receives sound signals.

The damage is permanent at this point but the infectious process that caused it is long since over. You can have brain inflammation from any number of infectious diseases, even though there are specific germs that cause special types of encephalitis. Your boyfriend's condition is neither contagious nor inherited. He will have no further changes from the encephalitis either.

(NEWSPAPER ENTERPRISE ASSN.)

2 Named In Felony Cases

Felony charges have been filed in Justice of the Peace Dan Callaway's office against two men on unrelated cases.

Benito B. Ramon is charged with possessing a prohibited weapon. The short barrel firearm was discovered in a June 7 narcotics raid by Snyder police.

Willie Porter Tippens is charged with the theft of a stratolounger recliner from Gary Landes. Value of the chair was listed at $759.

In 1793 Queen Marie Antoinette of France was guillotined.

CLYDE HALL, JR.
SNYDER INSURANCE AGENCY
"Insurance for your Every Need"
1820 26th St. 915/573-3183
Snyder, Texas

Sure, sunshine is free, but . . .

let's be realistic.

We Americans tend to be skeptical of cure-alls. And rightly so. They're seldom realistic.

Some people think sunshine is a free and easily available cure-all for our energy problems. Sunshine *is* free. Solar *power* isn't.

Equipment is now on the market that uses direct heat from the sun to help warm our houses and heat our water. In some areas these installations are economical. But collecting, concentrating, converting, storing and using solar energy to generate electricity is not economical. It's many times more costly than using coal or nuclear fuels, and much more expensive than using Middle East oil.

At your electric company, we're supporting the development of solar technology. Some day it may become a more viable source of electrical energy . . . but not today. Until it is, our job is to keep you supplied with dependable electricity, generated with the most plentiful and economical fuels we can use.

We think you'll agree: that's realistic.

Texas Electric Service Company

H. F. CLARK, Manager, Phone 573-5461

Fennigans, Inc.
3030 Varsity Square
All You Can Eat
Peel Your Own Shrimp
with Salad Bar
$7.75
5-9 p.m.
Tuesday, June 9, 1981

Former Professional Catcher Contends...

Baseball Strike Unfair To Public

By BILL McCLELLAN

There's rumor of a made-for-TV baseball movie being put together that looks at certain aspects of the game from the fans' point of view. Tentatively, it's been dubbed "One Strike And You're Out".

Negotiations over the compensation issue between players and club owners were to continue in earnest today in hopes that some type of agreement could reached. Through today, 64 games have been cancelled by the strike. Meanwhile, baseball fans - first bemused, now somewhat shocked by the situation - are beginning to grumble. In Chicago, a man has filed suit in an effort to force

"If it weren't for the public there wouldn't be any baseball"

commissioner Bowie Kuhn to order the players back on the field. Elsewhere, baseball lovers aren't taking such flagrant steps, but are voicing their opinions through the various media.

Whether a fan takes the side of the player or the owner is usually secondary. What he or she really wants is to get the game back in the stadium and away from the negotiating table.

"I think it's terrible," said Bill Atwood of Atwood Construction Company, Inc., a former big league catcher for 20 years. "I don't think it (the strike) is fair to the public, and after all, that's who pays their way - the players' and the club owners'."

Atwood played for Philadelphia, New York and Cincinnati and for at least four minor league teams during his tenure in professional baseball which spanned the 1930's and 40's. As a former player, and a businessman, he can understand both sides of the situation.

"I don't have anything against a fella making all the money he can. There's nothing wrong with that," said Atwood, who at one time during his career had a salary of $18,000 - a fairly hefty sum back when tops was in the $20-$25,000 range. "But the owners are the ones taking all the risks. They're the ones footing all the bills.

"I just think they ought to do their negotiating during the winter and not pull something radical like

"...that kind of player is entitled to more money"

this. If it weren't for the public, their fans, there wouldn't be any professional baseball. No, I don't think it's right at all."

Atwood didn't say he thought baseball bargaining should be returned to the 1940's but he recalled things were simpler then.

"Back then, each player negotiated his own contract. If he felt like he needed more money he held out. He didn't go to spring training. Of course, back then players were a little hungrier," he laughed."

"I always thought I was treated fairly," recalled Atwood, who added, "I wasn't a star player or anything, but I was a good major league player. Back then, there was always someone waiting to take your job from you though. At one time there were 54 minor leagues and now I think there are four or five. You just did the best you could, (bargaining-wise) and then you were ready to play," he noted.

"Babe Ruth was bringing in $80,000 and that was unbelievable back when $25,000 was probably top, but he drew the crowds. People came to see him that didn't know anything about baseball. I think that kind of player is entitled to more money, but I won't say how much."

Atwood is the first to point out that times and the game itself have changed.

"They've moved the fences in...reduced the strike zone...taken the game away from the pitcher and made it a hitter's game. Used to, if you were one to five runs ahead you'd get a player on base and you'd try to get him over (to scoring position). And a player always took the fourth pitch after three balls. Even the best hitters, almost always. Now it's a higher scoring game. It's all changed."

But it still belongs to the public - that hasn't changed.

"You know, the main thing that gets me is this strike. That's the major thing. It's not right towards the public. I don't see why they can't settle this kind of thing during the winter when they're not going to hurt anybody else."

Hopefully, the game will soon be returned to the field, where it takes three strikes before the lights are turned out.

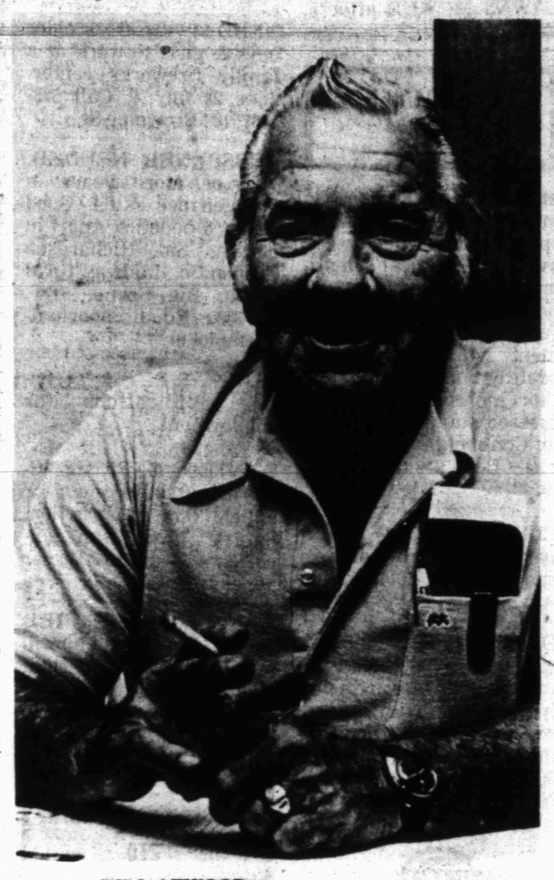

BILL ATWOOD
...former major league catcher

Junior Tour Here Tomorrow, Thursday

West Texas chapter PGA Junior Tour events will be held June 17 and 18 here, reports Price Courter, golf pro at Snyder Country Club.

The events are open to all junior golfers age 12 through 18. Entry fee is $4 per entry.

Western Texas College will hold the first event June 17. The second will be held June 18 at Snyder Country Club.

Each will begin with registration from 8 to 8:15 a.m. Players will tee off at 9.

Monterey Steals 5A Title; Estacado Falls In 4A Class

AUSTIN (AP) - The teacher taught the pupil how to play baseball as Lubbock Monterey's swift base stealers ran past defending champion Pearland 7-3 for the Class 5A state schoolboy baseball title.

In the other championship game Monday night at the rain-delayed state tournament, South San Antonio West responded to the cheers of its noisy fans by nipping Lubbock Estacado 3-2 in Class 4A.

The state championship games in Class A, 2A and 3A were set for today - the sixth day of a tournament that would have been over Friday except for postponements brought on by heavy rains. The tournament was the longest since play began in 1949.

Monterey stole four bases in squeezing seven runs out of three of its five singles against Pearland. The thefts gave the Plainsmen 13 for the two-game tournament, breaking the record of 10 set by Austin High School 23 years ago.

Monterey had nine stolen bases in its semifinal victory over Nacogdoches Friday for a single game record.

South San Antonio trailed 2-0 until the fifth when two walks, a sacrifice bunt, Floyd Haman's two-out, two-run single and a passed ball by Estacado catcher Dewayne Slaughter allowed South San to score three runs on one hit for the 4A championship.

Slaughter appeared to have pounced on the loose ball in time to throw out pinchrunner Adam Trevino at the plate, but he hurried his throw - perhaps because of the screaming South San crowd - and it went wild.

Joe Williamson struck out four in 2⅔ innings of no-hit relief for the South San victory, his 13th without a loss and the team's 22nd in a row in a 30-2 season. Williamson also won the semifinal game on a three hitter over McKinney, 10-2.

Two key Monterey plays came on sacrifice bunts in the first and third innings. Both times with a runner on first and no outs, Pearland starting pitcher Doug Kneupper grabbed the bunts and threw to second too late to get the lead runner.

To Begin At 2 In New York...

Negotiations Resume

NEW YORK (AP) - Management and players were set to meet at the bargaining table today for the first time since the baseball strike began, and it was learned that another high-level meeting would take place in New York.

Baltimore Orioles owner Edward Bennett Williams, George Steinbrenner, owner of the New York Yankees, and perhaps Texas Rangers owner Eddie Chiles planned to meet today with baseball Commissioner Bowie Kuhn in an effort to get talks moving. There was a possibility that still more owners would join the summit.

Federal mediator Kenneth Moffett said negotiations would begin at 2 p.m. at the Doral Inn in New York. The two sides have not met since Friday, the first day games were cancelled because of the strike.

Players Bob Boone of the Philadelphia Phillies, Steve Rogers of the Montreal Expos and Mark Belanger of the Baltimore Orioles were named to conduct the players' side of the negotiations. Marvin Miller, executive director of the Major League Players Association, removed himself from the bargaining team after negotiations stalemated Friday.

In a statement released Monday, management negotiator Ray Grebey said he would remain at the bargaining table despite suggestions that he, too, replace himself. The statement did not say who made the suggestions.

The board of directors of the Major League Player Relations Committee, which negotiates for the owners, said its bargaining team "is in place and will remain in place," the statement said.

Management bargainers also include American League President Lee MacPhail; his National League counterpart, Chub Feeney, and attorneys.

The only issue remains that of compensation to teams losing free agents. Both sides have offered variations on the owners' original proposal that would have compensated a team losing a "premium" free agent through the reentry draft with a player of major league caliber. Previously, compensation had been a pick in the amateur draft.

The New York Times quoted one owner, who requested anonymity, as saying, "The thing is so set in concrete I don't see any resolution. We won't be back soon. Positions will harden. There's no turning back."

Snyder Leagues Daily Wrapup

June 15, 1981
FARM LEAGUE
Cardinals 21, White Sox 2

Brian Batchelor and Kevin Schultz rapped a double and two singles each and Richie Brewer slammed a triple and a double as the Cards cut the White Sox last evening. Winning pitcher Michael Rodriquez and Dewey Coy also knocked two singles each for the winners while Gent Lewis powered a double and Jamie Solice and Jay Burns added two singles.

The Cards are 6-4 on the season.

No information was provided on the White Sox.

NINE YEAR OLDS
White Sox 14, Athletics 4

Jack Nail got the only hit noted for the White Sox as they slammed the A's 14-4 yesterday, bringing their record to 4-4 for the season. Bert Merrit was the winning hurler.

No information was provided on the A's.

GIRLS SOFTBALL
Bandits 25, Blue Bonnets 2

Daytina Mahurin slammed a home run and winning pitcher Pam Batchelor lashed a triple and a double as the Bandits ripped the Blue Bonnets on Monday. Sharon Doty also cracked a triple and Kelly Scarberry hit a double and a single for the winners. Debbie Yandrich powered a double and Jamie Leatherwood and Dessie Ware hit a single apiece.

For the Bonnets, Lori Brown, Robbie Braziel and Rhonda Echols knocked one single apiece.

June 13, 1981
GIRLS SOFTBALL
Raiders 9, Colorado City 8

Tonya Neblett cracked three singles, Rosie Rios lashed a triple and a single and Michelle Hammitt and Laurie Allen collected two basehits apiece as the Raiders defeated Colorado City Saturday. Tonya Bennett, Lisa Rosas, Darla Goldsmith and Debbie Summers also hit a single each for the Raiders. Rosie Rios was the winning pitcher.

MAT. 2:00 Cinema I 7:00
Foretold by a wizard. Forged by a god. Found by a King.
EXCALIBUR R
MAT. 2:00 Cinema II Showtime 7:00
THE MAGIC OF DISNEY ANIMATION IS BACK.
Walt Disney's ALICE IN WONDERLAND G
Walt Disney Productions Amy G

SNAPPER BRIGGS & STRATTON HONDA
KOHLER McCULLOCH JOHN DEERE
Authorized Sales, Service, Repair, Parts & Accessories
KEY BROTHERS LAWN & LEISURE DIVISION
600 E. 37th St. 573-3201

Get more from your TV
SCAT Premium Service
For Only 15¢ Per Day!
CNN—Cable News Network
ESPN—The Total Sports Network
WTBS—The Nation's Super Station
NICKELODEON—The Young People's Channel
$4.50 monthly with converter
S.C.A.T. TV CABLE

Full Value DRUG STORES
Father's Day Specials
Sale Dates: June 17th Thru June 21st, 1981
Special Purchase!
$49.95 Casio Men's Full Function LCD Watch
Stopwatch · Lap Time · 2 Yr. Lithium Battery · Stainless Steel Band · Analog Moving Dial · 12 or 24 Hour Time Systems · Hour, Minute, Second or Date · Month, Date, Day, Automatic
Our Low Sale Price $19.99
Polaroid FREE Watch Offer
Free From Polaroid — Man's $29.95 LED Texas Instrument Watch When You Purchase
New! Polaroid Time Zero Film — Gives Brilliant Color Faster — #SX-70 Two Pack $12.49
Polaroid's Pronto Sonar Camera — Featuring Fast Instant Color Picture Taking With Automatic Focusing By Sound Waves — Never Needs Batteries — Lightweight & Compact — Mfg. List $109.95 $69.99
Aqua Velva After Shave — Ice Blue 4 oz. With Free Atra Invitation Razor — Mfg. List $2.79 $1.27
"Chaps" After Shave — Lotion For A Real Man 1.7 oz. — Mfg. List $5.50 $4.99
Amity Body Billfolds — Top Grain Leather — Choice of Colors — Mfg. List $14.00 $7.00
Mennen Millionaire After Shave — Elegance for Dad — 3.5 oz. Mfg. List $6.00 $3.83 — Cologne 3.5 oz. Mfg. List $7.50 $4.99
Pierre Cardin Cologne — Only The Best For Dad 2 oz. — Mfg. List $11.00 $9.99
General Electric LED Digital Clock Radio #7-4625 — FM/AM Loaded With Features — Compact Size — Mfg. List $38.95 $29.83
Jovan Musk Oil Duo — Gift Set of 2 oz. Cologne & 4 oz. Soap — Mfg. List $7.50 $3.99
Norelco Tripehead Shaver — For That Extra Close, Comfortable Shave — Mfg. List $53.99 $37.88 #HP1132
Perfect For Dad — Wood Smokers Stand — Beautiful Woodgrain, Hickory, Pecan, Vanilla or Chocolate — Mfg. List $19.95 $12.99
PRICES OPTIONAL WITH PARTICIPATING STORES
WE RESERVE THE RIGHT TO LIMIT QUANTITIES
Snyder Drug
3609 College "The Store With More of What You're Looking For" 573-9333

Classified Ads

6th DAY IS FREE

Call 573-5486

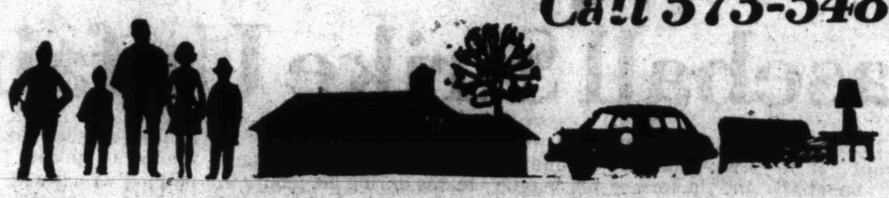

PUBLIC NOTICES 010

NOTICE TO BIDDERS
Bids will be received until 10:00 a.m. July 1, 1981, on the following front load containers offered for sale by the City of Snyder, Texas with a minimum bid requirement as listed below: No. for Sale by City, 192; Container Size, 2 Yd.; Minimum bid Requirement, $50 per Container. No for Sale by City, 98; Container Size, 3 Yd.; Minimum bid Requirement, $60 per Container. Containers located at the City Sewage Treatment Plant will be awarded, as is, on first come, first serve basis. Bid sheets are available at the Office of the City Secretary, 1925 24th Street, Snyder, Texas 79549.
Juanita Farren,
City Secretary

PUBLIC NOTICE
Lone Wolf Electric Cooperative, Inc., has applied to the Public Utility Commission for Tariff changes in the following sections: A-48 Contribution in Aid to Construction, A-49 Underground for Irrigation, A-50 Underground for General Service. It cannot be determined at this time what effect this will have on the revenue.
Lone Wolf Electric
Cooperative, Inc.
P.O. Box 798
Colorado City,
Texas 79512

GO TO MARKET IN A CLASSIFIED AD!

CLASSIFIED ADVERTISING RATES & SCHEDULES
15 WORDS MINIMUM
1 day per word ..... [illegible]
2 days per word ..... [illegible]
3 days per word ..... [illegible]
4 days per word ..... [illegible]
5 days per word ..... [illegible]
6th day ..... FREE
Each additional day [illegible] per word
Legals, per word ..... [illegible]
Card of Thanks, per word ..... [illegible]
These rates for consecutive insertions only. All ads are cash unless customer has an established account with The Snyder Daily News.
The Publisher is not responsible for copy ommissions, typographical errors, or any unintentional error that may occur further than to correct it in the next issue after it is brought to his attention.
ERROR
The Daily News cannot be responsible for more than one incorrect insertion. Claims cannot be considered unless made within three days from date of publication. No allowance can be made when errors do not materially affect the value of the advertisement.
All out of town orders must be accompanied by cash, check or money order. Deadline 4:30 Monday through Friday prior to any day of publication. Deadline Sunday, 4:30 p.m. Friday.

MISS YOUR PAPER?
Your Snyder Daily News should be delivered Monday through Friday by 6:00 p.m.
On Sunday by 8:00 a.m.
Your carrier strives to give prompt service, but should your paper be missing... please call 573-5486 Weekdays before 6:30 p.m. Sunday before 9:30 a.m.

LODGES 030

MEETING FOR School of Instruction. Hank Davis, Instructor. Scurry Lodge #706 A.F. & A.M. Tuesday, June 16, 1981 at 7 p.m.

LOST AND FOUND 070

TANK TRUCK filler hose found on Lamesa Hwy. Call 573-2493 at night & identify.

PERSONAL 080

AGES 12 to 20. Do you have a drinking or drug problem in your family? If so and you need or want help call us the Alateens, 573-5837 or 573-8180 night or day!

LIFT A FINGER. Report child abuse. 1-800-292-5400 toll free statewide child abuse hotline.

SNYDER COUNCIL on drugs & Alcoholism. Information, education, family counseling & referral agency. 1702 College Ave. 24 hour call (915) 573-3233. Director, L.D. Womble.

VEHICLES 090

1977 CHEVROLET Impala. Call 573-7673.

1970 CHEVY short bed pickup, $1250. 4 x 8 utility trailer, $325. Call 573-0034 or 573-8077.

FOR SALE: 1973 Chrysler Newport. $850. Excellent condition. Call 573-2589.

74 FORD Supercab. $2000 firm. 573-3030.

FOR SALE: 1971 Volvo. Model 142A, 2 door, 4 cyclinder. Automatic. Fully equipped. Low cost transportation. Final price, $1,000 cash. Call 573-9385 after 5 p.m. only.

NEW ON MARKET. JUNK BUNK for your pickup. Maximum storage behind pickup seat. Father's Day Special, $29.95. Choice Antiques, 710 25th St.

OVER 50 USED TRAILERS
(9) 20 to 50 ton Lobeds
(17) 40 ft. tandem flat beds
(1) 28 yd. 1978 Dunham dump
(3) Oilfield tandem floats
(4) 5 to 20 ton Pull trailers
(2) 40 & 45 ft. Cattle trailers
(2) 40 ft. dropdecks, 1 15", 1 20"
(2) Tandem Ref. Vans (Diesel Units)
(1) 40 ft. office van with 3 rooms
(11) 26 to 45 ft. sing & tandem vans
(40) Used trucks in stock
(80) New trailers in stock
also
JOHNSTON TRUCK & SUPPLY, CROSS PLAINS, TX, 817-725-6181 or TOLL FREE 1-800-792-2942.

1979 PONTIAC Grand Le Mans Safari station wagon. 4-door. Low mileage. Call 573-8469.

TRUCKS & CONSTRUCTION EQUIP.
(25) Used Diesels tandem & single axle
(12) Gasoline single & Tandem axles
(4) Tandem gas & Diesel Dump Trucks
(3) Road Graders, 503 Galion, A-C 40, & A-C Model D-D Diesel
(2) Euclid T-S 24 Scrapers (Very Good)
(4) Forklifts from 2 to 12 ton
(2) Tandem Winch Trucks
(1) 933 Cat Loader
(1) 430 Case Backhoe & Loader
(20) New 15 to 50 Ton Lobeds
(60) Other new trailers in stock
(55) 35 new & 20 Used Flatbeds
Dropdecks, cattle, dump, pull & oilfield trailers. Air compressors, 50 ton pull Compactor, Tree Farmer, tractors & 5 acres of other equipment. We buy, sell, trade & finance. Pho. 817-725-6181 or toll free 1-800-792-2942. JOHNSTON TRUCK & SUPPLY, CROSS PLAINS, TEX.

45' TRAILER. Van type. Can be seen at Dickies Work Clothes, 201 Clairemont Hwy. Contact Ray Parker, 573-9662 between 9 & 5.

1977 4 door Ford LTD. One owner. Call 573-6229 after 5 p.m.

NOTICE TO CLASSIFIED AD CUSTOMERS
All ads are cash unless customer has an established account with The Snyder Daily News. Ads may be taken over the phone so that they may be processed but payments must be made prior to publication.

MOTORCYCLES 110

1975 HONDA 750 with Faring saddlebags & touring seat. Call 573-7858 after 4:30.

SUZUKI GT 500. Low mileage. Very clean. Call 573-0888.

AIRPLANES 120

1976 GRUMMAN American Cheetah. 4 place, IFR equipped. 900 hours, fresh annual. Full or part-time interest. 573-6318.

OILFIELD EQUIPMENT 130

TOM OWENS Operating Company. 24 hour service. Anchors-holes-pole setting. Big Spring, (915) 267-6002, 267-8531, (915) 393-5595.

BUSINESS OPPORTUNITY C 140

FOR SALE: G&G Grocery on Clairemont Hwy. Thriving business being sold for personal reasons. Contact owner at 573-6833, 573-5725 or 573-5530.

FOR SALE: Business property in Snyder. Shop & office building. 3 bdrm. house on 2 city lots. Four blocks from downtown. Call (915) 728-2426.

OWN YOUR own jean shop; go direct - no middle man, no salesman's fee. Offering all the nationally known brands such as Jordache, Vanderbilt, Calvin Klein, Sedgefield, Levi and over 70 other brands. $13,500.00 includes beginning inventory, airfare for 1 to our national warehouse, training, fixtures and Grand Opening Promotions. Call Mr. Loughlin at Mademoiselle Fashions (612) 835-1304.

BUSINESS SERVICES 150

TERMITES, ROACHES SPIDERS
Tree & Weed Service, Etc.
573-7133
Alexander's Pest Control

WATERWELL SERVICE
Windmills & domestic pumps. Move, repair, replace. Tommy Marricle, 573-2493 before 8 a.m. & after 6 p.m.

Industrial & Commercial Sandblasting & Protective Coating
Also Tank Liner
TriStar, Post, Tx.
(806) 495-3447
573-0324 after 5

ALL TYPES of carpenter work. Call 863-2787, Hermleigh.

BRYANT'S SEPTIC TANK
& Cesspool Cleaning
Grease traps, commercial, residential, emergency service
Free Estimates
Jack Bryant, Owner
573-2480

CONCRETE WORK
Edwin Galyean
Small to large jobs &
Heavy Duty Commercial
573-8264

DUMP TRUCK & front end loader. Free estimates. Don McAnelly, 573-3136.

ELECTROLUX
SALES & SERVICE
SUPPLIES
Don Adams Laundry
2400 26th 573-9174
or 573-3747 after 6

FOR ELECTRICAL wiring. Call Ed Blocker, 573-7578.

IDEAL EXTERIORS. Colorado City. Vinyl siding, storm windows & doors. 100% financing. Collect: (915) 728-2686, 9:00-5:00, (915) 728-5669 after 5 & weekends.

J'S ROOFING
FREE ESTIMATES
CALL 573-6983

M&S DRILLING CO. INC. Water well drilling, pump repair. Toby Morton, 573-9697, Ray Sorrells, 573-8951.

PIANO TUNING & repair. Discounts are available. Ray Wood, P.O. Box 52, Big Spring, (915) 394-4464.

PAINTING WANTED. Exterior or interior. Houses, barns, utility buildings, fences, etc. Free estimates. Call 573-0862.

S.I.M. Roofing. 20 years experience. Hot jobs or shingles. Call (915) 263-1039 or (915) 267-5959, Big Spring.

Use Snyder Daily News Classified Ads 573-5486

GO TO MARKET IN A CLASSIFIED AD!

STUDENT WORK ADS 151

LAWNS MOWED after 5. Call 573-0653.

EMPLOYMENT 160

MONEY, NEED a second income but have only a few spare hours per week available? Local multi-level distributor for national company will show you how a small investment will grow into a healthy income in a few short months. Send self addressed stamped envelope to: Continental Gold Corp., P.O. Box 949-C, Snyder 79549.

CLERK NEEDED. Full & part-time. Apply in person, Allsup's, 3911 College Ave.

DRILLERS & roughnecks wanted to work for contractor in Snyder area. Only principals with drilling experience need apply. If interested please call (214) 363-8300 9 a.m. to 11 a.m. No collect calls accepted.

Dickies
ROUTE SALES

DEPENDABLE SELF-STARTER for route salesman in Snyder area. Top wages, good company benefits. Apply at Dickies Work Clothes Rental, 201 Clairemont Hwy. 573-9662.

EXPERIENCED BOOKKEEPER needed. Send resume to P.O. Box 1158, Snyder 79549.

EXPERIENCED RECEPTIONIST. Good typist, preferably with 2 way radio experience. Reply to P.O. Box 949-D, Snyder, 79549.

EXPERIENCED BOOKKEEPER needed. Automotive experience preferred. Also need experienced service writer. Must apply in person, 711 25th St, Brown & Gray.

FLINT'S CONSTRUCTION. Operators needed. Long hours. Good equipment. Dozer, backhoe, fork lift, blade. Also truck drivers. Call 856-4921 & ask for Flint.

HELP WANTED. Experienced transport drivers. H.O.F.S.C.O., 573-5473.

HELP WANTED: Mrs Baird's Bakeries needs Rt. salesman for Snyder. Good wages, insurance, vacation & retirement program. 50 to 60 hours per week. Contact Jack Smith at 367-6154 (home), 563-3229 (office) or Neal Gleaton at 235-5994.

HELP WANTED
Roustabout pushers. H.O.F.S.CO., 573-5473.

IMMEDIATE OPENINGS for LVN's pm 7-3 shift at $41 & 3-11 shift at $45. $1,000,000.00 hospital policy, life insurance, vacation pay, holidays, Savings Bond plan & meal. Travel expense if qualified. Apply, Kristi Lee Manor, 1941 Chestnut, Colorado City, 728-5247.

MAID FOR Saturday & Sunday. Will train. Need phone. Good pay for good worker. Prefer non-smoker. Apply in person only, Purple Sage Motel.

NEED 14 year old or older boys & girls to work at a family fireworks center. June 24-July 4. Call 573-4167, 104 Browning St.

PERSONNEL NEEDED. Two or more years in maintenance skills. Good wages & benefits. Apply in person, Sid Richardson Carbon Co., Midway Road North, Big Spring, Tx., 263-7389. Equal opportunity employer.

SKINNY'S IS now accepting applications for employment.

WANTED: EXPERIENCED salesman-foreman for oilfield dirt construction. Salary based on experience. Call 573-2040 for appointment.

WANTED: CERTIFIED food supervisor or will train person with right qualifications. Apply in person, 5311 Big Spring Hwy.

WOMAN'S COLUMN 210

"FOR THOSE who care enough for the finest in child care," contact Lou's Kiddie Kottage. Call for new drop-in prices and for Mother's Day out prices. 573-6873.

PUT WINTER things away. Do spring cleaning with Stanley Home Products. For delivery call 573-8927 or 573-3255.

REGISTERED CHILD care in my home. Call 573-7601. Planned activities. Good meals, snacks. Infants welcome. Quality care in a family atmosphere.

"The Cubby"
1919 25th
Maternity Wear for
All Occasions
New & Recycled
From nursing bras to swim suits! Also infant & toddler clothing & accessories
Tues. - Fri. 1:00 - 5:00

WILL BABYSIT Friday nights, Saturday or Sunday. Call 573-3698.

POP-INN child care. Sharing & caring. Monday - Friday, 6:45 to 5:45. Call 573-7657.

FARMER'S COLUMN 220

FOR SALE: Good mixed cow & calf pairs. Call 573-2818.

FOR SALE: 8600 Ford tractor, 4020 John Deere & other farm equipment. 728-2114.

FOR SALE: 4 Longhorn bulls. Age 10 to 14 months. Call 573-0397.

FOR SALE: MF12 hay baler; MF81 Haytender swather, excellent condition; hay loader; conveyor & Servis 3 pt. hitch shreader. Call 573-7306.

GOOD REGISTERED spot boar for sale. Call 863-2377.

HORSES TRAINED; COLTS STARTED. Riding & showmanship lessons given. Call Kent Mills, 573-2073.

HORSESHOEING, horses trimmed & shod. Call 573-6248 after 5 p.m.

HAY HAULING. Have a truck & hay loader. Call (915) 735-2316, Rotan, Tx.

SPORTING GOODS and SUPPLIES 240

DOUGLASS CATFISH Farm. Fishing at its best. Alive, dressed or you catchum. We also sell catfish fingerlings. 1 mile NE of Sylvester, Tx on FM Hwy. 57. Pho. (915) 993-4644.

71 MOTOGUZZI. 750, loaded with extras. Like new. $1295. 60 Revco boat & trailer. 15' outboard. $450. 573-4200.

SELF-CONTAINED CAMPER, sleeps 6. Also 16' fiberglass boat with Johnson 40 HP. 573-3729.

MERCHANDISE 260

FOR SALE: 40" electric range. Coring Ware burners. Double oven. Call 573-3041.

GOOD EVAPORATIVE air conditioner. Down draft model. 2-speed motor. New childs 18"x8' swimming pool. 573-8897.

Antique lamps, clocks and furniture. BUY OR SELL. REFINISH, REPAIR furniture, clocks, lamps- NEW OR OLD. FATHER'S DAY, JUNE 21, give him an antique - BEST INVESTMENT IN AMERICA TODAY!! 10% OFF any item between now and the 21st of June. Lay-A-Way, VISA Master Charge, OUR OWN FINANCE PLAN!! There are 5 - $100 hidden bills left. Pecans $1.00 lb. minimum 5 lb. Just got back from buying. Come in & look. OF COURSE YOU CAN BUY.
HOUSE OF ANTIEKS
4008 COLLEGE
PH. 573-4422
9-12 2:30-6

CHOICE ANTIQUES
710 25th
Curved glass china cabinets, oak lamp table with clawfeet & glass balls, drop front writing desk, Queen Anne buffet & chairs, old Aladdin lamps with matching decorator shades. Much more. Visa & Master Charge.

FOR SALE: 500 gallon butane tank with controls. $450 cash. Firm. Call 573-6271 after 6.

FOR SALE: 300 sheets of 4x8 ½" sheet rock. $3 each. New inside & outside wooden doors. Roofing felt, $7.85 per roll. Call 235-2221 or 235-2490, Sweetwater.

Snyder Pawn Shop
We Buy, Sell & Trade
Pawn Loans
Now Open
Mon. - Sat., 9 - 6
3419 Ave. T
573-3871

By Carrier:
1 Year — $35.50
6 Months — $19.50

By Mail In County:
1 Year — $26.35
6 Months — $15.80

WIN A FREE 1-YEAR SUBSCRIPTION TO THE SNYDER DAILY NEWS

PERSONS SUBSCRIBING OR RENEWING SUBSCRIPTION FOR 6-MONTHS OR MORE DURING JUNE WILL HAVE A CHANCE FOR A FREE 1-YEAR SUBSCRIPTION. DRAWING TO BE HELD JUNE 30, 1981

CLIP COUPON & BRING TO THE SNYDER DAILY NEWS, 2103 25th OR MAIL TO P.O. BOX 949 TODAY.

NAME _____
ADDRESS _____
_____
STATE _____ ZIP _____

A SIMILAR DRAWING WILL BE HELD EACH MONTH

CRC WIRELINE, INC.

Now accepting applications. No experienced required. Must be 21. Commercial license required.

CALL 573-2124

One of the country's largest and most progressive oil service companies has vacancies for rig mechanics in the West Texas and New Mexico area. If you are an experienced person, please contact Bill Brown at (915) 683-6221.

Salary competative with experience. Excellent benefits.

WELL TECH, INC.

Equal Opportunity Employer

Classified Ads

FOR SALE: Riding lawn mower. Good condition. $300. Call 573-7501 after 6 p.m.

GOOD SELECTION of used color TV's. Portables & consoles. Snyder Electronics, 411 E. Hwy., 573-6421.

POOL TABLE. Slate bed. Excellent condition. Accessories included. $500. Also VW Beetle trailer hitch, $15 & double garage door, $200. 573-0888.

RENT "N" OWN. Applicances, furniture, televisions, stereos. Rent "N" Own, 2514 Ave. R, 573-4844.

19" RCA color TV. Good working condition. $125. Small office refrigerator. $75. Art, Purple Sage Motel, 573-5491.

STEVENS SEWING MACHINES. New Home, Electrolux cleaners. Repair all makes. Bargains. Local 863-2224, Sweetwater, 235-2889.

STRICKLAND TV SALES-SERVICE-RENTALS
Rent to own; color TV's, stereos, microwaves, air conditioners. Call 573-6942, 413 College, downtown.

TWO 8x7 metal garage doors; (1) 8x7 wood door; (7) steel framed windows; (1) 8x10 tandem horse trailer, rear ramp, side door; hydraulic brakes. Wyatt Swint, 3008 38th St., 573-0521.

RENT TO OWN
NEW 19" & 25"
CURTIS MATHES
COLOR CONSOLE TV
OR HOME
ENTERTAINMENT CENTER
Dollar TV
& Rental
573-4712

DOGS-PETS, ETC. 290

AKC COCKER Spaniels. 7 weeks old. With shots. Blonde in color. Call 573-6556; 573-9405 after 5:30.

FOR SALE: Fullblood Doberman puppies. 4 weeks old. $25 each. Call 573-4378.

KITTENS TO give away. Call 573-0708.

GARAGE SALES 310

Garage Sale
120 Milburn
Tues. & Wed.
stereo, sewing machine, curtains, bedspreads, dishes, clothes all sizes

Yard Sale
1001 28th
All Week
5¢ to $1.00

Garage Sale
Wed.-Thurs. 8 til 8
3001 Denison
10 hp. riding lawn mower, regulation size foosball table, lots of clothes (some like new), dishes & more

RENTALS 330

House for rent in Dunn. Reg. 2 bdrm. $250 plus deposit.
Elizabeth Potts Realtors
573-2404

ONE & TWO bdrm. kitchettes. Located 2 miles east on Lamesa Hwy. $45 a week. Phone 573-9226.

ONE & two bdrm. apartments for rent. Randall Apartments. Apartment #1 Coleman or call 573-

THE BUNKHOUSE
Beautiful rooms available. All utilities paid. Go by 26 & Ave. F. 573-3566.

TWO BDRM. furnished apartment. Also 2 bdrm. unfurnished house. Call 573-8963.

TRAILER SPACES for rent. $60 per month. Water paid. No children. Call 573-3722.

WANT TO BUY-RENT 350

WANTED TO buy: Older 2 bdrm. home. Outside city. Call 573-3934.

REAL ESTATE 360

APPROXIMATELY 106 acres cultivated land at $350 an acre. $37,100. Call 573-5298 after 6 p.m.

BUYING? OR SELLING?
Nice 3 bd 2 bath on 5 acres with highway access with business bldg with plenty of room.
2 BR. 1 bath. $21,000.
Grocery Store and meat market. Good location.
3 acres and double wide with extra trailer space.
80 acres and good house. West, $58,000.
BEAVERS REAL ESTATE
Office 573-9472
Virginia Eime 573-3713
Jean James 573-9705

BY OWNER: 4 bdrm, 2¾ bath, brick, 2000 sq. feet, 2 acres. West 30th. Mid 70's. By appointment. Call 1-893-4551.

Use Snyder Daily News Classified Ads 573-5486

Richardson
REALTY
1908 26th Street
573-6306

NEW LISTING - 2 bdrm. 2 bath brick with fireplace on 2 Ac. Must see to appreciate.
TREES, TREES & MORE TREES. 10 ac. apple, pecan & other with 3-2-2 brick. By appointment only.
BEAUTIFULLY - remodeled older home and Commercial property with acreage.
OWNER MOVING, 3 bdrm. 2 bath older home on large lot. Carport. Extra nice.
LOVELY, 3-1, brick. Must see to appreciate.
ONE ACRE, and 2-1 brick. Priced right.
MANY OTHER LISTINGS - CALL US!!
Reta Graham ... 573-6917
Joy Early 573-3388
Bill Hibbs 573-7473
EddieJo Richardson . 573-3990

LOIS GRAVES
REALTORS
573-0614
573-2540
3905 College

OWNER FINANCE
Large 4 Bdrm, 1 bath close in on ½ acre. Owner will carry loan at 12%. $24,500.00.
GOT A HORSE?
Extra sharp Brick with all the extas, plus 2 acres with a nice Barn and Pens. Great for horse lovers Equity and assume loan. Close In.
NEED A DOG
The owner says he will leave his with this extra nice home on 5 acres plus an almost new Business Bld on an excellent Commercial location with Hwy. Frontage.
MOBILE HOME LOT
Nice corner lot 100' x 150' all utilities and available now.
INCOME PROPERTY
Owner financed 4 plex with good cash flow. Equity and assume low interest loan.
SECLUDED CHARM
Describes this older home with an excellent West location. Beautiful yard with lots of trees. 3 Bdrm., DBL carport. Large rooms and in excellent condition.
Mike Graves 573-2939
Lois Graves 573-2540

1. COMMERCIAL ZONE - 2¾ A. $20,000. TERMS.
2. 9 ACRE pasture. Partially fenced. $10,000.
3. E. HWY BLDG. 60'x150' office & service dept.
4. ONE acre plots. Terms.
5. IN TOWN. 9 acres. $15,000.
6. NICE 3 BDRM. Central heat & air, utility rm. Fence bk. yd. 409 20th.
ROSWELL RIGSBY
REAL ESTATE
PH. 573-7682

STEVENSON REAL ESTATE
573-5612
4102 College

A LOVELY HOME..4 bedrooms, 2½ baths, large den, separate living room, corner lot..all built-ins ..4516 Galveston.
GOOD INVESTMENT ..great location..needs some work but great potential..Cactus Motel on W. 25th..owner financing available.
CAN YOU DO A LITTLE FIXING.. remodeling almost complete but not quite..will be 3 bdrm, 2 bath for only $25,500.00..2210 Ave. Z.
COUNTRY HOME..West of Snyder..brick, almost 2 acres with separate barn and partial complete guest house..extra nice.
EAST..almost new brick..3 bedroom, 2 bath, corner lot..equity or new loan..123 34th.
COMMERCIAL BUYS.. Car wash on South College..business building on north side of square..going motel on North College with owner financing.
OLD WEST..3113 Ave. T..3 bedrooms, 2 baths..equity.
SOUTHWEST..3009 38th St..remodeled..very nice.
NORTH..on 2nd St..close to North School..large lot and nice house for $25,000.00.
SOUTHWEST..3006 40th St..paneled, den, equity.
DAYS 573-5612
NIGHTS & WEEKENDS
PAM HESTER 573-0466

Use Snyder Daily News Classified Ads 573-5486

Use Snyder Daily News Classified Ads 573-5486

TWO STORY house on 5 acres with business building. 850' frontage on Hwy. 84. Call 573-5327.

THREE BDRM. house, 1½ bath for sale by owner. Chain link fence. On 40th St. 573-7291.

611 East Highway
JACK & JACK
Realtors
573-8571
573-3452

LOVELY DECOR..3 bedr. 2 bath brick, formal living, den with corner fireplace. Beautiful back yard and patio. Jacksboro Street, $65,000.
COUNTRY LIVING in town. House and mobile home with water well. Below $20,000.
BRAND NEW!!! We have 3 new homes ready for occupancy in Park Place Addn. 3 bedr. 2 bath, all the extra's. FHA-VA-Conv. financing. LOOK TODAY!
OLD WEST SNYDER... Large 4 bedr. 2 bath older home. Extra nice kitchen with built-ins and bar. PLUS one bedr. apt. in rear. Must see to appreciate. Only $33,500.
BACK on the MARKET...3 bedr. 2 baths, living and den, double carport. Ave. U. $49,500.
IDEAL LOCATION...3 bedr. with garage close to Stanfield. Only $39,500.
BRICK 2 bedr. with garage. Cent. heat, ref. air. 3009 41st. Street.
HIGHLAND PARK... 3 bedr. 2 bath, living and den, fireplace. Only $40,000.
These are only a few of our listings, please call us for information on others.
Joyce Reaves ... 573-8619
Joan Tate 573-8253
Kathy McFaul ... 573-8319
Howard Jones ... 573-3452
Dolores Jones ... 573-3452

Elizabeth Potts
573-8505 Realtors 573-2404

COUNTRY LIVING
WEST EDGE-2-2-brick-barn-on 2 acres.
VALUE AND LOCATION-Lovely 3-2-2-nearly 3 A.
10 ACRES w-Nice 3-2-2cp-barns-west.
LOVELY 2 Story Home w-Business Location.
MANY EXTRAS-Lg. 4-3½-2-on 5 A-plus rentals.
EDGE OF TOWN-North-2-1-fruit trees on 1 acre.

LAND
70 A. EAST OF DUNN-35 pasture-35 cultivation.
160 A. EAST OF IRA-Pasture land-priced right!

HOUSE HUNTING?
SUPER FLOOR PLAN-Nice 3-2-2 brick-5308 Etgen.
DO YOU NEED a 3-1 w-den, Brick-Priced in 30's?
YOU CAN AFFORD-3-2-ut. rm.-Great potential-20's.
WHY RENT?-Own this 3-1 brick home. Fenced-20's.
TOP CONDITION-Lovely yard-2-1-garage-low 30's.
BUDGET PLEASERS-2-1-ref. air. Tot. elec.-18T.
Also, 2-1-storage, fenced, fruit trees-20's.
TAKE A LOOK-2-1-1-ref. air. Close to schools.
LARGE OLDER HOME-3-2-with 1 bd. rental-30's.
Margaret Birdwell 573-6674 Wenona Evans 573-8165
Temi Holladay 573-3465 Elizabeth Potts 573-2404
College Avenue & 30tn

REDUCE living COSTS while RAISING your living STANDARDS
in this 3 bedroom home with formal living room, an open-concept kitchen overlooking the breakfast bar and a den with a fireplace nestled in the corner. A home the whole family will enjoy.
Colony
we build savings into our homes
573-0181
3903 Eastridge
Realtors Welcome

GO TO MARKET IN A CLASSIFIED AD!

Joe Box Realty
4006 College 573-5908
MEMBER
TEXAS LAND
MULTIPLE LISTING SERVICE

TWO BDRM. 1 bath. Reasonable. 417 30th St.
BRAND NEW LISTING. Country home. Brick veneer. Located in beautiful setting of shade trees. 10 acres. Approx. 250 apple trees, approx. 200 pecan trees. Refrig. air with heat pump, 2 water wells. Must see to appreciate.
5 ACRES on Colorado City Hwy. Metal barn, water well, nice bldg. area.
NEAT, CLEAN AS A PIN. Inside & outside. East School District. Low 30's.
ANTIQUE BUSINESS. Well located on Hwy. 84. With real liveable 2 story home and 5 acres, more or less. NE of Snyder.
We have listings on land throughout Texas.
Howard Sawyer . 573-3464
Joe Box 573-5908

3-2-2 brick. 90'x110' lot. Fenced backyard. Energy efficient. Rock fireplace. Earthtone colors. 2 years old. West of Towle Park. Equity or new loan. 573-8375 after 5.

HOUSE FOR sale by owner. On corner of 28th & Ave. J. Will take 2 bdrm. mobile home as trade in. Call 573-4819.

IDEAL FIRST home. Extra nice 2 bdrm. in East School District. Call 573-5907, if no answer call 573-6403.

OBITUARIES

Yvonne Reed

STEPHENVILLE—Graveside services for Yvonne Reed, three month-old daughter of Mr. and Mrs. David Reed, Mid-Continent Inn, room 147, on Interstate 20, will be at 2 p.m. today at Lowell Cemetery, directed by Stephenville Funeral Home.

The Rev. J.B. Everett will officiate.

The infant was found dead in her bed at 6:45 a.m. Monday by her parents. Abilene Emergency Medical Service paramedics told police the child apparently died of "sudden infant death syndrome." Foul play is not suspected but an autopsy has been ordered to determine the cause of death as prescribed by law.

She was born March 9, 1981 in Abilene.

Survivors include her parents; a half-brother, Marvin Glenn Rainey of the home; two half-sisters, Misty Kay Rainey and Lamonica Kay Reed, both of the home; paternal grandparents, Mr. and Mrs. Troy "Rocky" Reed of Snyder; maternal grandmother, Mrs. Betty Isbell of Abilene; paternal great-grandparents, Mrs. C.A. Reed of Stephenville and Mr. and Mrs. J.B. Everett of Dublin; and paternal great-great-grandfather, Odie Gilbreath of Dublin.

Haygood

Arnold Guy Haygood, 84, of the Lone Wolf community in South Scurry County was found dead this morning at his home.

Justice of the Peace Dan Callaway attributed death to natural causes. It was believed that he had been dead for several hours

The body was taken to McCoy Funeral Home in Sweetwater, where funeral arrangements were pending.

Ira Company Reports Theft

Sheriff's department officials are investigating a theft that occurred sometime between 9 p.m. Sunday and 7 a.m. Monday at Ira Pump and Supply, owned by Jackie Smith.

Taken were about $6,000 worth of assorted valves. Entry was apparently gained to the building through a front window, then the items were taken out through the front door. According to the sheriff's department, the valves could have been loaded into a car or pickup.

Goldsmith Gets Probated Term

R.V. Goldsmith was given two years probation Monday in 132nd District Court after pleading guilty to a March 12 charge of driving while intoxicated.

John Elton Burns, also adjudged guilty of driving while intoxicated, was fined $1,000.

Judge Wayland G. Holt presided at the sentencing.

The Gunpowder Plot of Guy Fawkes to blow up the British House of Parliament and kill James I failed in 1605.

Army Promotes Snyder Soldier

Hubert E. Crayton, son of Mrs. Jessie F. Crayton, 3309 Ave. K, has been promoted in the U. S. Army to the rank of private first class.

Crayton is a cook with the 1st Armored Division at Erlangen, West Germany.

He is a 1974 graduate of Snyder High School.

HOSPITAL NOTES

ADMISSIONS: Wilma Scott, 2205 42nd; Mary Orona, Colorado City; Lorena Weir, Kermit; Billie Guynes, 509 32nd; Jane Leadell, 3504 Jacksboro; William Childress, 218 35th; Barbara Odom, 212 36th Place; David Hembree, 123 30th; Gerald Ferguson, 3000 32nd; Alta Couch, 2912 Ave. F; Mike Poff, Box 1171, and Enrique Garza, 2607 26th.

DISMISSALS: Darrell Hinkle, James Johnson, Tommy Pherigo, Clarence Foster, Virginia Pherigo, Mattie Morton, Cozett Pruitt and Josefa Lopez.

Felony Charges Are Filed Here

Felony charges have been filed in Justice of the Peace Dan Callaway's office against Roberto Martinez. Martinez is charged with driving while intoxicated June 14.

Use Snyder Daily News Classified Ads 573-5486

ATTENTION FARMERS
We are now equipped to clean & treat Wheat and Oats
Von Roeder Seed Farms
Lamesa Hwy. 573-3341

Margarets'
Hours 10 to 6. 1818 26th Street

1¢ Sale
On All Spring And Summer Merchandise. Includes Dresses, Sportswear And Summer Gowns
Buy One
At Regular Price
Get Second Item
Of Equal Or Less Value
For 1¢

BUSINESS AND INDUSTRIAL NEWS

German war criminal Hermann Goering committed suicide by taking poison one day before he was to have been executed.

Personalized Cleaners
For Those Who Care
-Modern Equipment
-Expert Workmen
-Free Delivery
Joe Graham
Custom Care Cleaning
2417 College Ave.
573-3401

HILLSIDE MONUMENT WORKS
Next Door To
HILLSIDE MEMORIAL GARDENS
Colorado City Hwy.
573-5251
Night 573-9025

THE WATERBED SHOP
"Complete Line Of Waterbeds & Accessories"
4202 College 573-5381

Wadleigh Built Means Well Built
WADLEIGH CONSTRUCTION INC.
SNYDER 915 573-2394 TEXAS
Star Metal Buildings

Snyder Book Store And Gift Shop
★ Bibles ★ Inspirational ★ Gifts
★ Paperbacks ★ Best Sellers
★ Wedding Supplies ★ Children's Books
3902 College Avenue

Complete Line Of Office Supplies
Machine Sales & Service
Gibson Greeting Cards
Bennett Office Supply
1819 25th Street Ph. 573-7202

Private Counseling
Daily Weight Check
Carefully Balanced Meals
2612 College Ave.
573-8583 8 a.m.-1 p.m.
HOW TO WIN AT THE LOSING GAME
DIET CENTER

Roy J. McCloskey
3904 College Ave.
Phone 573-7266
"See me for all your family insurance needs."
Like a good neighbor, State Farm is there.

CENTRAL TIRE & AUTOMOTIVE
Michelin
X-Radial Tires
1510 25th 573-3567

Bill Estep
KIRBY SALES
573-5675
Sales & Service
"I will match or beat anybody's price"
Kirby
Authorized Dealer

Lindy Clark Farm Service Center
"METERED DELIVERY"
Propane Gas
1607 25th St. Phone 573-3516

BUD'S
BUD'S OFFICE SUPPLY
3405 Snyder Shopping Center, 573-3553

AUTHORIZED
QUASAR
DEALER
Works in a drawer Color TV complete service on all makes of TVs.
STRICKLAND'S TV
2413 College 573-6942

I & R INDUSTRIES INC.
Formerly: I & R Meter Service, Inc.
2507 25th Street
Snyder, Texas 79549
915-573-3524
701 West County Road
Odessa, Texas 79763
915-333-3901

Mason Howell is shown above with one of a large stock of rebuilt transmissions. He has one to fit your car.

Mason's Automotive Features Large Transmission Stock

Save money on those transmission repairs. Mason's Automotive features rebuilt Aaron transmissions for General Motors cars. They have a transmission in stock to fit most any GM car and if they do not have one to fit your car they can order any kind you might need.

Now that summer is here, "vacation" is on everyone's mind. The best place to start planning a vacation is Mason's Automotive. Mason's can get your car in tip-top shape for those miles ahead.

For the best air conditioning service in town go by and let Mason's take a look and see what your car needs to keep you cool on your trip or just in town driving. They'll assure you a cool, comfortable vacation, wherever you go.

You'll feel better about going out of town knowing you've had everything checked out before hand. Let Mason's Automotive tune up your car so you'll know that some "unknown" won't be working on your car out of town.

The firm's expert mechanics can service your transmission, align your wheels or balance your tires. They are also experts in rear end service and electrical repair, as well as brake work, and have a full line of batteries to fit most any car.

If you have a foreign made car, you may have special problems that not everyone is equipped to handle. Grahame Kerry at Mason's specializes in foreign makes, so you need have no fear that you will get expert service from him.

Mason's offers up-to-date equipment that can put your car in excellent running condition for summer vacation driving.

The shop can help you with most any problem with their wrecker and road service, too.

With the ever-rising cost of new cars, Mason Howell suggests that you bring in your old one and let Mason's Automotive make it drive like new. Whatever your need, Mason's can help. Take your car by 1907 43rd or call 573-2791.

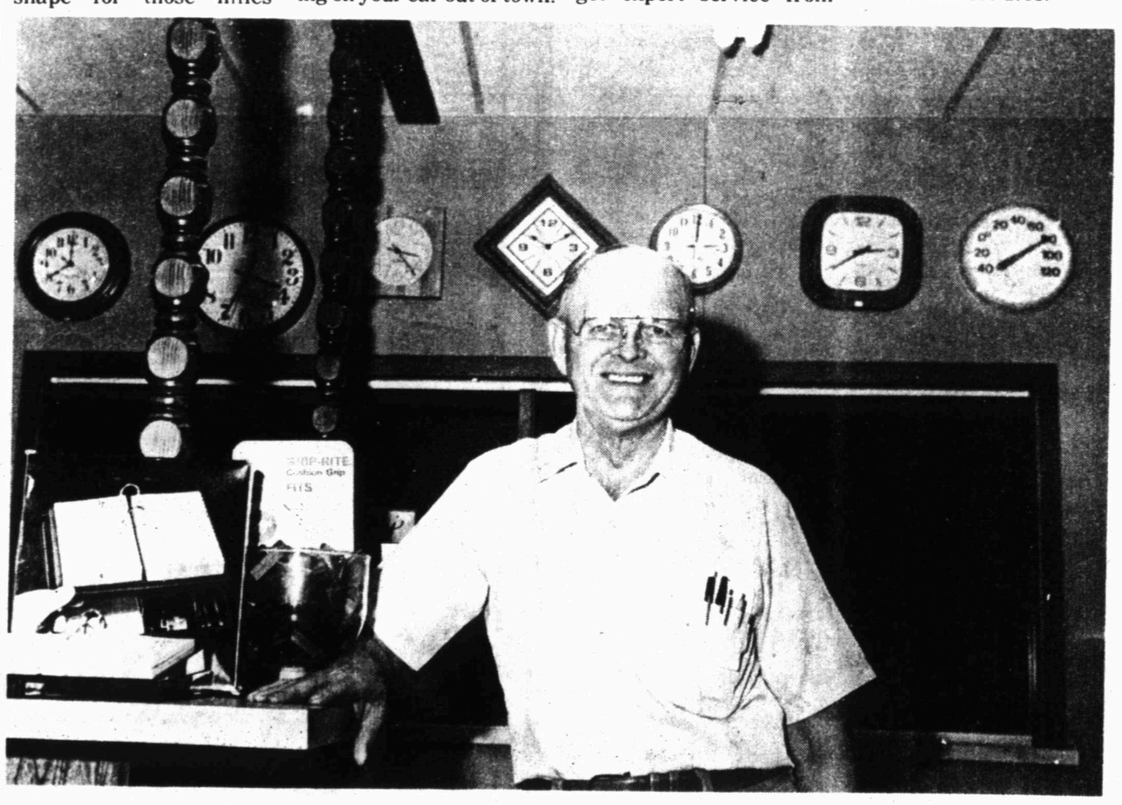

BUD ENGLAND, of Bud's Office Supply, is shown here with some of the Seth Thomas Wall Clocks available at his store.

Bud's Office Supply Features Complete Line Of Wall Clocks

For the office or for the home, Bud's Office Supply, located in the Snyder Shopping Center, has a good selection of Seth Thomas Wall Clocks. Bud also has the beautiful new Lasercraft Wall Clock.

With increasing technology, more and more firms are buying their own computors. Bud's Office Supply now carries a line of stands for business machines - computors, copy machines, etc.

Looking for a unique gift for Father's Day? Bud's carries a wide selection of pen and pencil sets from genuine Cobra Skin to the new Time Pens that give the month, date, hour, minute and second. These would surely be an extrodinary gift for Dad.

If your needs run to filing space, Bud's Office Supply carries a complete line of steel filing cabinets - 2-drawer, 4-drawer, legal size and regular size.

No matter what the occupation, almost everyone needs a calculator in their business or school these days. Bud's carries only well known, dependable lines of calculators such as Texas Instruments, Sharp, Teal and Ibico. The firm has models that display the computations on a screen, or for those who need a record of their computations, they have models that print out the information on a tape. They rent calculators if you have a short term project.

Bud's also carries the Facet and Smith-Corona lines of typewriters, and like the calculators, you may rent a typewriter by the week or by the month.

If your business makes use of copy machines, the carry copy machine supplies including toner and paper.

We could go on and on with the full line of office, home and school products available at Bud's, but the easiest way for you to see the variety of merchandise is to drop by and see Bud or Imo D. England and let them show you some of the new developments in the office supply field.

Photo Class Needs More

Additional students are needed to form a Kollege for Kids photography class scheduled to begin June 22 at the Scurry County Museum.

The course is for students in grades 4-6 and classes will meet from 1 p. m. to 2:30 p. m., Monday through Friday, for two weeks, ending July 2. A field trip to the Abilene Zoo is planned June 26. Fees are $30 per person.

Supplies for the class must be ordered in advance, so it is imperative that students register as quickly as possible, Gerald Corkran, intructor, said. Students are to register by calling the museum office at 573-6107.

•Furniture •Carpet •Appliances
30,000 Sq. Ft. to Choose From
½ Acre Beautiful Bargains
Hoyt Furniture Co.
2112 25th St. 573-2143

Mason's Automotive Service
Specializing In Front-end
Wheel Aligning & Balancing
•State Inspection •General Overhaul
•Tune-ups •Auto Transmissions
Pick Up & Delivery
1907 43rd Mason Howell, Owner 573-2791

Complete
Welding Supplies
Medical Oxygen
Tools
Safety Equipment
Gayle McDonald
Welding Supply
1110 College Ave.
573-5329

FLOWERS
...You'll surely Like our Beautiful Assortment...Call or Come by and
Choose for Your Special One
FRIENDLY FLOWER SHOP
3001 College 573-3851

SUMMER FUN!
New
BOATS AND MOTORS
Johnson-Mercury Motors
Glastron Boats
TOM'S MARINE
315 E. Hiway 573-6562

BRIGGS & STRATTON GASOLINE ENGINES
Authorized Service Centers-factory-trained personnel-special tools-original equipment parts-dependable courteous service.
We Also Service
HOMELITE® Chain Saws
U-RENT-EM
573-5561 3403 College

The Ultimate In Carpet Cleaning-
It's the Castex Cyclomatic
West Texas Carpet Cleaning
573-2480
Jack Bryant, Owner

JOE'S RADIATOR SHOP
2013 College
Joe Rhodes—
35Yrs. Experience
Automotive & Commercial Radiators
Automotive Repair
Mon.-Fri. 8 a.m.-6 p.m.
573-4752

Radiator Service
I.E. MARTIN QUICK SERVICE
1700 College 573-3331

How to build in one easy step...
T. E. SHELBURNE & SON INC.
THAT'S HOW!!
Commercial-Residential
Farms-Ranches

Nolan Electric
RESIDENTIAL & COMMERCIAL WIRING
2700 AVE J
SNYDER, TEXAS 79549
BOBBY NOLAN 573-5117
BILL GREEN 573-2589
STEVE GREEN 573-0021

ALEXANDER'S PEST CONTROL
Phone (915) 573-7133
General Pest Control,
Termite Control,
Weed Control,
Lawn & Tree Service

Hinshaw's
FLOWERS FOR EVERY OCCASION
2804 College 573-8561

Adams Maytag Laundry
26th & Ave. X
★ 68 Washing Machines ★ 24 Dryers
Plus 4 Special Dryers
For Delicate Knits
Open 24 Hours
573-9174
Don Adams, Owner
Attendant On Duty