First National Bank
Capital $200,000.00
"First In Lubbock"

"Starts the Day on the South Plains"

LUBBOCK MORNING AVALANCHE

ELEVENTH YEAR, NO. 240 | 10 PAGES | LUBBOCK, TEXAS, SATURDAY, SEPTEMBER 30, 1933 | (AP) MEANS "ASSOCIATED PRESS"

Verdict Is Reached In Urschel Trial

Decisive Move Is Made By State To Close Beer Garden; Raid Is Staged

Woman Charged With Sale Of 3.2 Beer And Liquor At Slaton; Four Are Being Held

THE state moved decisively yesterday to close what was termed a "beer garden" and to prosecute its operators in Slaton.

After Mrs. M. F. Grisham of Slaton was charged in county court here with sale of three-point-two beer and in Justice E. H. Ward's court in Slaton with sale of intoxicating liquor, officers raided two buildings there. They arrested Mrs. Grisham, two men and another woman, and confiscated 327 bottles of home brew, one case of three-point-two beer, six and a half gallons of wine, and three quarts of whisky.

County Attorney Vaughn E. Wilson, who filed the charges and prepared the search warrants, said last night he would file a petition in 99th district court for an injunction restraining Mrs. Grisham from selling home brew and three-point-two beer in the buildings.

In addition, the county attorney planned to file charges in connection with the raid made yesterday by Deputy Sheriffs Cap Moore, Baxter Honey, and Bedford Carpenter, Slaton Police Chief R. L. Wicker, and Constable Ragan Reed, Peace Justice Ward, and Austin Yeates, a nightwatchman, all of Slaton.

The raid was made on separate buildings, a rooming house on one side of the street and a cafe on the other side of the street.

In a petition prepared last night by County Attorney Wilson, the premises were described as "places where the public commonly congregated for pleasure where intoxicating liquors are kept, possessed, sold, bartered and given away, and where two or more persons resort and assemble to a room located on

See BEER GARDEN, Page 7

Relief Action By Solons Demanded

Mrs. Ferguson Asks Quick Passage Of Bond Proposals

(By The Associated Press)

AUSTIN, Sept. 29. — Gov. Miriam A. Ferguson prodded the Texas legislature today in a special message in which she urged quick passage of laws that would govern the issuance and distribution of state relief funds, proceeds of a bond issue up to $20,000,000.

Although the legislature has been in special session sixteen days, it has not yet enacted any legislation on the two main subjects named by the governor in her message convening the extraordinary session, unemployment relief and modification of the anti-trust laws.

House Passes Bill

The house has passed a bill dealing with corporations operating under NRA codes, to insure them against prosecution under the state's stringent statutes prohibiting monopolies and combines.

The senate has been engaged for more than a week in a hearing on administration of federal relief funds by the Texas rehabilitation and relief commission, created by the legislature to direct distribution of money to indigents. It is seeking information to be considered in passing on bills which propose the manner in which the bond issue proceeds shall be expended.

Hearing Is Set

The house state affairs committee has not yet considered bond issue relief bills. A hearing has been set for next Monday afternoon on these proposals.

The legislature will adjourn by

See RELIEF ACTION, Page 7

Two Vernon Prisoners Are Reported As Still At Large

VERNON, Sept. 29. (AP)—Two prisoners who escaped from the county jail here early today remained at large tonight, despite the efforts of officers searching North Texas for them.

The fugitives were Albert (Rusty) Howard of Dallas, charged with attempted burglary of the Oklaunion bank April 10; and L. B. Williams, accused of automobile theft.

They picked the lock of their cell door, tore thirty bricks out of a wall and climbed down a twenty-foot rope, improvised from blankets, to the ground.

Power Project Will Get Cash

Twenty Million Dollar Allotment For Power Development Tops List Of Projects That Get Okay Signal

(By The Associated Press)

WASHINGTON, Sept. 29. — A twenty million dollar allotment for the third giant power development on the Pacific coast topped the list of projects that today received the go-ahead signal from the public works administration.

The money will be used to begin construction of a dam and hydro-electric plant at Bonnerville, Oregon, on the Columbia river. Already a power and irrigation dam is being built at Boulder canyon on the Colorado river in Arizona, and an allotment has been made from the public works fund for a $63,000,000 dam at Grand Coulee, also on the Columbia river, in Washington.

Many Get Work

It was estimated by public works officials that the Bonneville allotment would provide work for 17,000 men with between 300 and 500 be given jobs within 45 days.

The total cost of the Bonneville project was placed at $31,000,000.

The administration also approved allotments totaling $2,195,100 for 14 projects in eleven states, estimated to afford 3,445 man-months of work. The projects for which funds were allotted included bridges, sewers, streets, jails, schools, water works and a poor farm.

Meanwhile, hope was expressed by the administration that the states to which funds have been allotted for road building would take such steps toward putting the money to work as to make it unnecessary to withdraw the allotments.

Two Men Are Arrested For Robbery Of Filling Station

CARRIZOZO, N. M., Sept. 29. (AP) Steven Whittine of Waco, Texas; George Vandelve of Denver, and Harry Jones of Oakland, Calif., were arrested north of here early today by Sheriff A. S. McCammant in connection with the robbery of a filling station at Palm, N. M.

The men are alleged to have held up and robbed Alva Halderman, owner, last night.

TO SUPPORT BAND

LAMESA, Sept. 29. (Special)—By a vote of 161 to 65, Lamesa today decided to retain a tax to support a municipal band.

The total vote was 226. The municipal band has been supported with funds raised from a tax of a mill and a half.

Discord Threatens Lubbock Welfare Work

Social Worker Comes To City Under Protest

Mayor J. J. Clements Threatens To Resign As Chairman Of Board; Message Is Sent Senator Clint Small

Case Is Explained

New Arrival Says She Thinks There Is Misunderstanding; Claims She Is No Politician But Earns Her Salary

ARRIVAL of a paid welfare worker to aid in Lubbock county relief has resulted in protests from Mayor J. J. Clements, chairman of the county welfare board.

Miss Addie Henderson, experienced social worker of Dallas, arrived late Thursday and notified local officils of her appointment here. Mayor Clements wired Senator Clint Small at Austin:

City Well Organized

"We have another paid worker in our town this morning. Our city is well organized and can take care of the needy. The city has spent nearly $15,000 this year to help the poor. Our citizens are loyal and willing to work without pay."

J. O. Jones resigned as chairman of the county board due to the political mixup at Austin over distribution of welfare funds. Mayor Clements succeeded Mr. Jones. Last night the mayor said he planned to resign, because of ill health of members of his family. The resignation, however, will be withheld until "this situation is clarified."

Not A Politician

Miss Henderson, graduate of Southern Methodist university and of the Social Service institute in Dallas, said she believed there was some misunderstanding. She received her appointment from Miss Marie Dresden, federal social service consultant for Texas, of Austin.

"I am not a politician; I came here to work as a social worker," Miss Henderson said. "I do not wish to get anyone's job, nor to push anyone out of a job. When I came here I expected to earn my salary —I always have—and if I can't I'll get out.

"I don't want to interfere in any way with the local board," she con-

See WELFARE WORK, Page 7

Reward For Oil Reduction Comes As Prices Increase

TULSA, Sept. 29. (AP)—The reward that midcontinental oil men were promised for further reduction in production of crude oil materialized today when virtually all of the purchasers of Kansas, Oklahoma, Texas, Arkansas, Louisiana and New Mexico put into effect a 10 to 11 cents a barrel advance in prices.

Based upon a daily production of 1,776,200 barrels a day for the midcontinent field the increase in crude oil prices added $177,620 a day to the oil men's income, with the likelihood that it would be further increased soon.

SEVEN ARE KILLED

BUCHAREST, Rumania, Sept. 29. (AP)—Seven women were killed and more than a score injured today in a panic at a synagogue which resulted from a false fire alarm. Two of the injured died later.

During the panic the women's balcony collapsed, hurling the occupants to the pavement.

WOMAN IS JAILED

ASHLAND, Kas., Sept. 29. (AP)—Charged with fatally poisoning her son, Mrs. Edna Andrews, of Englewood, was in the Clark county jail tonight following an investigation of the case requested by a life insurance company which reported the mother was named beneficiary in a $5,000 policy.

Reporters Watch Kelly Movements

MEMPHIS, Tenn., Sept. 29. (AP) — George "Machine Gun" Kelly will not be moved from the Shelby county jail "tonight or tomorrow," John M. Keith, chief of the department of justice agents here, announced tonight.

Emerging from the upper floor of the jail for the first time since 11:30 this morning, Keith looked around at the battery of cameras on the first floor of the jail and said:

"You can take down your cameras, boys. I give you my word he won't go out of here tonight or tomorrow."

Informed that a verdict had been reported reached in the Charles F. Urschel kidnaping case at Oklahoma City, Keith expressed interest but had no comment to make.

Program For Cash Payment Of Bonus Will Be Offered At Legion Meeting

(By The Associated Press)

WASHINGTON, Sept. 29.—A program calling for cashing the bonus and payment of the $22,000,000,000 national debt in currency to save $75,000,000 annually in interest on tax-exempt bonds will be laid before the American Legion convention in Chicago October 2 by representative Patman (D-Tex.).

Patman, who for several years has advocated cash payment of the bonus, said in a formal statement that by giving currency to veterans for the equities in the certificates the government also would save $112,000,000 a year, which plus the interest on the bonds that cover the national debt, would result in a saving of $837,000,000 annually.

As a delegate from Texas to the convention, Patman said he would propose that the $837,000,000 so saved be used to restore all the benefits to veterans that were removed by the economy bill.

In addition, he proposed to give pensions to needy old persons and widows and orphans without reference to military service of any one in their family and to give allowances to needy disabled world war veterans.

Kellys Wanted Nice Neighbors

(By The Associated Press)

SAN ANTONIO, Sept. 29. — George (Machine Gun) Kelly and his wife, Kathryn indicted for kidnaping Charles F. Urschel, wanted to be sure they were moving into a "decent neighborhood" when they rented a house here, it was revealed today.

Immediately after Mrs. Kelly moved into a frame bungalow, she visited several neighbors inquiring into the "decency" of the locality, and seeking information whether or not nice people lived there.

Hannah Martin of San Angelo and owner of the house, happened to be here when Mrs. Kelly rented the house and paid one month's rent in advance. The rent is paid up to October 7.

The Kellys moved out — one jump ahead of federal officers.

Mob Of 3,000 Miners Storms Company Gates

Deputies Stand By Helpless As Crowds Virtually Seize The Town; Governor Conferring With President

(By The Associated Press)

In the third offensive within a week, a mob of nearly 3,000 striking coal miners made a "big push" into Clairton, Pa., yesterday, storming gates of the Carnegie Steel company plants and virtually taking possession of the town as deputies stood by helpless.

Meanwhile, as Governor Pinchot of Pennsylvania arrived at Hyde Park for a conference with President Roosevelt relative to settlement of difficulties in the strife-torn area, the president announced that agreement had been reached by N. R. A. officials to bring mines owned by the steel companies under terms of the coal code hour and wage provisions.

Prepares Approval

The president, prepared to approve the agreement if provisions were satisfactory to him, said he expected it to bring strikers in mines and steel factories back to work by Monday.

At Clairton the strikers charged that the plants were using coal imported from the south due to the mining "holiday" in Fayette county. Strikers ripped clothing from some workers, roughly handled others, and shouted threats as police stood by, fearful that intervention would cause violence.

Since Wednesday the strikes claimed 10,000 persons had joined them to shut down plants of the Weirton Steel company at Weirton and Clarksburg, W. Va., and Steubenville, O.

Officials of the Ford Motor company declined to comment on re-

See MINE STRIKE, Page 7

Flood-Swollen Waters Again Sweep Over City Of Tampico

TAMPICO, Mexico, Sept. 29. (AP)—Flood-swollen waters of the Panuco river swept again over the city today vastly complicating relief work and threatening new peril to thousands made destitute by Sunday's hurricane.

Heavy rains in the interior have caused both the Panuco and the Tamesi to reach flood stage, and the national weather observatory warned that tropical disturbances might continue until October 10

PAPER IS SOLD

CARLSBAD, N. M., Sept. 29. (AP) —E. L. Mansom of Clovis, president of the New Mexico Publishing company, today announced the sale of the Carlsbad Daily Current-Argus to Floyd B. Rigdon of Newkirk, Okla., and Edwin S. Kerrigan of Norman, Okla.

The only publication now operated by the New Mexico Publishing company is the Clovis News-Journal.

CRISIS EXPECTED

GENEVA, Sept. 29. (AP)—League of Nations circles believed tonight the real crisis in the disarmament situation would come with the return to Geneva of Konstantin Von Neurath, German foreign minister, who has gone to Berlin to consult with his chief, Chancellor Adolf Hitler.

PROBE NEAR END

AUSTIN, Sept. 29. (AP)—The Texas senate, sitting as a committee of the whole, appeared tonight to be near the end of its long inquiry into the cost of past and present administration of unemployment relief funds.

Four Are Dead In Havana As Firing Starts

Unidentified Number Wounded As Army Disperses Crowds; American Photographer Is Slightly Injured

City In Disorder

Associated Press Writers Are Forced To Stretch Out On Floor As Bullets Whine In Office Building

(By The Associated Press)

HAVANA, Sept. 29.—Widespread and heavy firing throughout Havana late today that started when the army set out to disperse thousands of communist demonstrators resulted, according to a preliminary check, in the killing of four persons and the wounding of an undetermined number. Among the wounded was Joe Gibson, 46, an American newsreel photographer.

The clatter of machine guns and the firing of rifles and pistols reduced uptown Havana to a scene of the wildest disorders as students and ABC radical members joined the heaviest army forces ever to patrol Havana streets.

Snipe At Soldiers

The early outbreaks of shooting centered along Reina street, where communists were reported to have sniped at soldiers from the top of the anti-imperialist league headquarters at Reina and Gervasio streets.

The communist demonstration was in honor of Julio Antonio Mella, a student leader killed in Mexico in 1929, whose ashes were brought here this week in tin boxes.

Early reports indicated one army captain and four soldiers, including one machine-gunner were among the wounded. The captain, Hernandez Ruda, was in a critical condition.

Boy Is Killed

The dead included a 15-year-old boy.

Later in the afternoon heavy firing began around the Diario De La Marina newspaper building where the Associated Press officers are situated. Persons entering the building said a number of persons

See FOUR DEAD, Page 7

Disorder Flaring In Prison Walls

PHILADELPHIA, Sept. 29. (AP) — Disorder flared anew tonight behind the 103-year-old walls of the Eastern penitentiary, scene of recent rioting among the 1,492 "long term" convicts.

Fierce fights among the felons broke out during the late recreation period. The convicts were hearded back to their cells almost immediately, but later started burning mattresses and yelling like madmen.

Large throngs began gathering outside the prison, attracted by the clamor and confusion. Prison officials were too busy to make details known, although no help was asked immediately of city police.

Guards at the spiked, steel gates stood with pistols drawn.

State troopers meanwhile squatted at machine guns in the towers, training the guns on the prison yard. Little smoke from the flaming mattresses was visible.

TO BE CANDIDATE

AUSTIN, Sept. 29. (AP) — Senator Walter C. Woodward of Coleman announced in a statement today that he would be a candidate for attorney general next year. Senator Woodward has been a member of the senate for the past nine years and has been active in a large amount of legislation.

Man Returns From Vacation; Finds Family Missing; $25,000 Reward Is Offered For Return

New Orleans Shipbuilder Fears That His Wife And Son And Two Others Are Victims Of Kidnapers; Friends Believe That They Are Only Away On A Vacation Of Their Own

(By The Associated Press)

NEW ORLEANS, Sept. 29. — George M. Cox, 55-year-old shipbuilder of New Orleans and Chicago, returning from a five weeks' vacation in Cooperstown, Ill., found his lakeside home here deserted, and his 27-year-old wife, their two-year-old son, George, jr., and Mrs. Cox's parents, missing.

Disclosing their disappearance today, Cox offered $25,000 reward for their safe return. He expressed fears that they had been kidnaped, but friends said they believed the absent quartet had gone away on a vacation of their own.

A watchman on the Cox property on Lake Pontchartrain said Mrs. Cox and her son and parents, Mr. and Mrs. J. T. Goertz, who were visiting her got into the family automobile late last Saturday afternoon and drove away, with Mrs. Cox at the wheel. They told the watchman they were going to spend the week-end on the Mississippi coast.

Cox, who came here from Chicago two days ago, said that he had been unable to find any trace of them through friends or relatives here and on the coast and that he had learned Mrs. Cox had drawn $9,000 in cash from their joint bank account on the day before she left. He said she was also wearing jewelry valued at $10,000.

Retail Code, With Provision For Price Regulation, Given Johnson; Approval Seen Today

More Workers To Be Affected By This Code Than All Of Others; Drug Code Also To Follow Quickly

(By The Associated Press)

WASHINGTON, Sept. 29. — The retail code, with its proposals for price regulation to stabilize trade throughout the nation, tonight was placed in the hands of Hugh S. Johnson, the NRA chief, for signature.

Officials expected him to give his approval early tomorrow and dispatch to President Roosevelt for promulgation the charter that affects more workers than any other yet to pass through the NRA machinery.

No Important Change

Arthur D. Whiteside, the deputy administrator who has handled the long negotiations, said there had been no important change in the provision designed to stop price cutting by requiring retailers to sell at not less than wholesale cost plus ten per cent.

The deputy added that the drug code, which has worked through the mill side by side with the master retail charter, might not be ready to go to Hyde Park, N. Y., at the same time but that it would follow quickly.

Both Johnson and Mr. Roosevelt are fully conversant with the provisions of the retail code and informed sources expected the president to sign it so that it could become effective by October 16—the second Monday after signing.

Given Final Editing

Before taking the charter to Walter Reed hospital, where Johnson is convalescing from an operation due to an infection, Whiteside gave it a final hurried editing.

Johnson was reported much im-

See RETAIL CODE, Page 7

Dutchman Admits He Fired German Reichstag Building

LEIPZIG, Germany, Sept. 29. (AP) —A reluctant admission that he had set fire to the reichstag building last February, ripping apart even his coat and shirt to serve as tinder, was drawn today from Marinus Van Der Lubbe as he stood, stoop-shouldered and with downcast eyes, before the supreme court.

Presiding Judge Buenger, reading an earlier confession, suddenly demanded:

"Do you admit setting fire yourself to the reichstag?"

"Yes," the Dutchman replied, almost inaudibly.

Desperado Is Held In Jail

First Of Ten Convicts To Be Captured Is Arrested Late Friday; Sheriff Is Freed And Is Unharmed

(By The Associated Press)

HAMMOND, Ind., Sept. 29. — James Clark, one of the ten escaped convicts from Michigan City prison, was arrested by Hammond police tonight at a downtown street intersection. He was wearing a prison shirt and the overcoat of Sheriff Charles Neel of Corydon, when captured in a taxicab. It was the first capture since the escape Tuesday.

Clark was captured after Hammond police trailed the taxi cab in which he rode for several blocks through the city streets. Captain George Hamlon of the Hammond police said Clark declared he and Sheriff Neel had been alone together for the last two nights, having parted with the other convicts soon after the prison escape.

Clark was sick from a stomach disorder.

Sheriff Too Nervous To Tell Experience

GARY, Ind., Sept. 29. (AP)—Sheriff Charles Neel of Corydon, Ind., kidnaped as 10 desperadoes made a successful break from the Indiana state prison at Michigan City Tuesday, was freed at 3 a. m. today half way between Valparaiso and Gary.

Police Captain Matt Leach, directing the search for the sheriff by the Indiana state highway police, said Neel was too nervous to tell anything of his experience.

He mumbled incoherently but outside of nervous strain apparently was all right, Leach said.

Neel had spent hours wandering about in woods not far from Gary and finally made his way into the city.

Leach said he was unable to tell as yet how many men were in the car from which he was ousted, or which direction the men fled.

DEFENSE OPENS CASE

SEYMOUR, Sept. 29. (AP)—Defense testimony was begun late today in the trial of R. E. Martin, former official of the Farmers' State bank in Vernon, in connection with an alleged shortage of $15,000 from the bank. Indications were that the case would reach the jury tomorrow. Martin was charged with misappropriation and false entry.

Full Cooperation To Block Political Efforts Promised

WASHINGTON, Sept. 29. (AP) — Full cooperation in a militant attempt to prevent politicians from obtaining control of local labor unions was pledged today by two departments of the American Federation of Labor, representing approximately 1,000,000 workers.

Meeting preparatory to the federation's convention next week, the departments — the building and metal trades — adopted resolutions promising "all support and assistance to any such persecuted local unions, economically and otherwise."

Circus Parade To Move Through City Streets Today; Starts At 11 O'Clock

FLANKED by hundreds of youngsters and grown-ups, a parade of Sam B. Dill's three-ring circus will move through the city's downtown streets this morning. The parade will leave the lots on East Broadway, across from the fair grounds, at 11 o'clock.

The circus, successor to John Robinson shows, will give two performances, at 2 and 8 p. m. It is traveling by truck and played Plainview yesterday. The show played five days in Amarillo at the Tri-State fair. It has a complete menagerie, aerial acts, clowns, pink lemonade, and everything that goes to make up a traveling show.

The circus will arrive early today for its first appearance here. The engagement marks the first time since 1931 that a circus has visited the city.

Boys and girls of 16 years and younger are securing their tickets at the Avalanche-Journal offices, 1211-13 Texas avenue, for a dime under a special arrangement made with the circus by the newspapers. Purchased at the showgrounds or elsewhere, children's tickets cost twenty-five cents.

Decision Will Not Be Known Before Today

Trial Closes As Prosecutor Completes Fervent Appeal For Conviction Of All Ten Defendants In Case

Charge Is Given

No Leniency Is Recommended For Harvey Bailey Or Bates; Shannon Defense Also Draws Comment From Judge

OKLAHOMA CITY, Sept. 29. (AP) — A verdict was reported reached shortly before 9 p. m. tonight in the Charles F. Urschel kidnaping trial, but it will not be returned until morning.

The report, which came from the hotel where the jury is quartered, could not be confirmed immediately.

The jurors lounged about their rooms, playing cards and resting at 9 p. m. (C. S. T.)

Federal Judge Edgar S. Vaught had instructed them to deliberate until 10 p. m. in event they had not reached a verdict prior to that time.

The return of the jury to the hotel after spending a much shorter time than expected in their chamber in the federal building lent credence to the report.

OKLAHOMA CITY, Sept. 29.—The Charles F. Urschel kidnaping conspiracy case went to the jury of twelve Oklahoma business men and farmers at 4:10 p. m. (C. S. T.) today.

Ended after a nerve-wracking grind of eleven days for both the federal prosecutors and the defense, the case was given into the jury's care following an exhaustive review by Judge Edgar S. Vaught in a charge that required almost an hour to deliver.

No Verdict Returned

When the jury had not reached a verdict at 5:30 p. m., Judge Vaught told them he would not return tonight and left the building. The jurors were ordered to deliberate until 10 p. m., and, if necessary, resume their study at 9 a. m. tomorrow.

Thus, if a verdict is returned tonight, it will be sealed until morning.

The case was the first major test of the federal "Lindbergh" kidnaping law for which the maximum penalty is a life sentence and was an important factor in the government's fight against crime.

Points Hammered Home

For the greater part of two days the attorneys for both sides had hammered home their points in long arguments.

These came to a close shortly after 3 p. m. today when Herbert K. Hyde, United States district attorney, completed a fervent demand

See KIDNAP TRIAL, Page 7

Two Farmers Are Held At Abilene

ABILENE, Sept. 29. (AP) — Two Coleman county farmers, brought into the Charles F. Urschel kidnaping case through recovery of $73,250 of the ransom money buried in a cotton patch near Coleman, remained in jail here tonight in default of bonds of $10,000 each.

The two are Cass Coleman, on whose farm the loot was found, and Will Casey, charged with having given refuge to George (Machine Gun) Kelly while the desperado was sought by the department of justice.

Brought here from Coleman early this afternoon, the two were arraigned before U. S. Commissioner Ida M. James, on charges of conspiracy to harbor a fugitive. Each pleaded not guilty and waived examining trial.

Kansas Bank Is Robbed By Trio; Loot Of $2,000 Taken

GOODLAND, Kas., Sept. 29. (AP)—Three men held up the Goodland State bank here this morning and escaped with approximately $2,000 in cash.

The bandits took two cashiers and two customers along as hostages, but released them a short distance from here.

Weather Report

WEST TEXAS: Partly cloudy Saturday and Sunday, cooler in north portion Sunday.

Tech College Clubs Begin Their Autumn Activities With Parties This Week-End

The Woman's Angle

MRS. MARGARET WILSON
Chairman, Parent-Teacher Council

If you live in a Lubbock county community and your town has not had a representative at the County Children's council meetings, attend the next meeting or see that some one is there from your community. You do not have to become a member of the council in order to attend but it may help to get a permanent representative from your part of the county.

• • •

What the council proposes to do is not generally understood it seems. As a matter of fact, definite objectives have not all been stated but the general aim is child health and protection.

• • •

For instance, members of your parent-teacher association may be glad to know that a trained teacher is available for Lubbock county this year, if support can be received soon. The woman will come here through the co-operation of the state department of education, Texas Technological college and parent-teacher associations of the county. She will be qualified to teach parent-education courses such as Miss Kathryn Adreth taught at Tech and to women during the summer. Her services will extend over the county.

• • •

SHE CAN TELL YOU

MISS MARGARET WEEKS, dean of the home economics school of Texas Technological college, who is chairman of the education and training committee in the council, can give you more information on the subject.

• • •

This is an opportunity for the parent-teacher associations here and it is granted to only five counties in the state.

• • •

You may be interested in what the council proposes to do for indigent children who are ill or crippled or otherwise handicapped. That is a part of the program that has not been definitely adopted but a committee headed by Mrs. Joe Smith is to make proposals at an October meeting. They do hope to have a central unit to care for all of the children in the county as that will be more satisfactory and less expensive than having a number of agencies and individuals at work.

• • •

That you may know how qualified this committee is, here is the membership; Dr. A. T. Stewart, of West Texas hospital staff; Dr. F. B. Malone, of the Lubbock Sanitarium staff; Miss Mae Murfee, county superintendent of schools; Mrs. L. C. Odom of Slaton, who does education and welfare and social work there: Dr. J. W. Rollo, city health officer, and Mrs. Clyde Elkins, club and church woman.

• • •

You may already know Mrs. Smith. She is the former health nurse for city school here. She has done the same work in other centers, has been a nurse for years and has had her own hospital. Above all that she has a definite interest in curing the sick and crippled and helping the handicapped children.

• • •

MOVEMENT NATION-WIDE

THIS council here has been organized as a part of a nation-wide movement. During President Hoover's administration he called a White House conference on child health and protection. Following that, state councils were formed and there is one in Texas. This Lubbock council is one of the county units over the state.

• • •

Some councils are already functioning. There is such a one in Sweetwater and another in Amarillo. We are to have a supper meeting next month and a speaker is to be brought here to tell about the work of one of these councils. There is to be a meeting in Sweetwater early this month to which Lubbock people are asked and some may go from here.

• • •

So far, attendance at the council meetings has been largely from the city of Lubbock. Those who are in charge are anxious to have representatives from other places.

• • •

You are not "joining" another club if you attend. This group is a council. At every meeting there have been people who have attended simply to receive information about what the council proposes to do. Perhaps you would like to attend the next meeting in the same capacity. For the work of this group is going to be something in which you as a citizen are vitally interested.

Tell-Tale Soaps Shout Body Odor!

Here's New Odorless Way for This Hard Water

Scientific tests have made clear at last why body odor—after one bathes with ordinary soaps—soon bobs up again. Their sticky, sluggish lathers cannot work into the pores, and so cannot remove the embedded stale perspiration. Instead they clog the pores with curds.

The new and positive way to beat body odor is deep-pore cleansing. One soap will do that, Kirk's Coco Castile, made by America's largest soap makers. In the hardest water, it breaks instantly into a searching lather. It cleans deep into the pores, actually removes the embedded perspiration—then rinses out completely and in a flash. Thus it ends body odor at its source—the only effective way.

This 100% pure vegetable oil soap is odorless—leaves no offensive M.S. (medicine smell)—is stimulating to the skin. Available everywhere in a big generous cake, half again larger than the average toilet soap, it is now selling at the lowest price in history. Be sure to ask for Kirk's Castile by name—at your grocer's.

Annual Events Are Scheduled

College Inn Is To Have Open House Tonight; Members Of Las Chaparritas Club Plan Coffee For Sunday

The fall season is beginning for college social organizations and many students are entertaining this week-end with annual parties.

Students residing at College Inn, one of the dormitories for women students, are to entertain with an annual open house this evening.

Members of Las Chaparritas club are to entertain with a coffee Sunday morning in the home of Mr. and Mrs. F. R. Friend, 2005 Broadway. Receiving hours are between 8:30 and 10:30 o'clock. Several out-of-town guests are expected to attend.

College club members will entertain with an open house from 7:30 until 9:30 o'clock Sunday evening at their house, 2308 Sixteenth street.

Dr. Bradford Knapp, president of Texas Technological college, is to be the speaker at a one o'clock luncheon to be attended by the Delta Kappa Gamma sorority at the Hilton hotel today.

Thursday Club Is At Bridge Party

Mrs. Lon C. Ingram, 2407 Twenty-First street, was hostess to the Thursday Bridge club in her home Thursday afternoon. Meeting days were changed to the first and third Tuesday in each month.

Favors in games and cuts were presented to Mesdames George Brewer, W. H. Logan, W. A. Fix, I. F. Kennedy, L. A. Howard, Dewey McClellan and W. C. Blanton. Other guests and members attending were Mesdames Joe Telford, J. E. Cook, T. C. Meinecke, W. H. Wright and T. J. Furr.

Marriage Ceremony Is Read For Mr. Martin, Miss Macha

The marriage of Mr. and Mrs. Martin Martin, that took place in Olton on September 2, was announced Friday. The couple is living at 1007 Avenue S.

Before her marriage Mrs. Martin was Miss Bille Macha. She is the daughter of Mrs. V. S. Herrington of Idalou and is a graduate of Lubbock High school. Mr. Martin, son of Mr. and Mrs. R. H. Martin, is associated with his father in the bakery business.

Stitch And Chatter Needle Club Has Party Thursday

Mrs. A. W. Wright was hostess to the Stitch and Chatter club Thursday afternoon in her home on the Brownfield highway. Three club members whose birthdays come in September were presented with handkerchiefs. They were Mesdames Ed Lovelace, Cliff Elliott and A. W. Wright.

Others present were Mesdames Ed Leen, Lilla Ford, Frank Lovelace, G. R. Bufe, Chester Wright, H. L. Scoggin, Arthur Wright, C. T. Edwards, H. L. Scoggin and J. W. Carpenter.

MARSH SUCCEEDS TERRY

COLORADO. (Special) — T. M. Marsh of an Angelo has succeeded Jack Terry here as manager of the Safeway stores. Terry was sent to Spur as manager.

Marian Martin Pattern

ATTRACTIVE FOR WORK
PATTERN 9690

The practical housewife will want several of these pretty frocks as they give that neat, trim look so important in keeping a home running smoothly. The square neckline, slashed sleeves, and chic seamings are smart details easily put together with the aid of the Sew Chart included. We like tubbable silk or cotton prints for housewear, or for gossiping with one's neighbors.

Pattern 9690 may be ordered only in sizes 14, 16, 18, 20, 32, 34, 36, 38, 40 and 42. Size 16 requires 3 1-8 yards 36 inch fabric.

Send Fifteen Cents in coins or stamps (coins preferred) for each Marian Martin Pattern. Be sure to write plainly your Name, Address, the Style Number and Size of each pattern ordered.

Study the new mode at its best with the Marian Martin Pattern Book for Fall and Winter. All the new style highlights — shoulders, collars, sleeves, skirts — are cleverly worked out in their easiest-to-make form. Clothes for juniors and kiddies, reflecting new trends, and Marian Martin's famous slenderizing models are shown. Lingerie and gift patterns, too. This book will guide you to a distinctive wardrobe at little effort and small cost. Send for it today. Price of pattern book fifteen cents. Book and pattern together, twenty-five cents.

Address all orders to Lubbock Morning Avalanche Pattern Department, 232 West 18th Street New York, N. Y.

Season Is Opened By Assembly Club

The Assembly opened the winter season with a dinner-dance at Hotel Lubbock Thursday evening.

Three couples were introduced as new members at the dinner. They are Dr. and Mrs. C. C. Craig, Mr. and Mrs. H. R. Gholson and Dr. and Mrs. J. O Ellsworth.

Hosts and hostesses for the evening were Messrs. and Mesdames Hub Jones, Neil Wright, E. J. Parsons, Sam Arnett, Homer Grant and Dr. and Mrs. R. T. Canon.

ENROLLMENT INCREASES

MULESHOE. (Special) — Enrollment in the Muleshoe schools continues to increase. W. C. Cox, superintendent, reports. In the high school there are now 150 enrolled, with 220 in the grammar grades. A number of other students would like to attend but need work to help out with finances.

Only one Canadian province, Ontario, borders on the Great Lakes; it touches four of the five lakes as well as part of the St. Lawrence river.

Two Emergency Projects In Texas Counties Are Started

FORT WORTH, Sept. 29. (AP) — Two more emergency highway projects were launched today in Texas counties, providing jobs for more than 120 men, it was announced by C. E. Swain, federal district engineer for the bureau of public roads.

One is in Bexar county, a project calling for grading and drainage structures on six miles of state highway No. 2. It will cost $72,000. The other is in Fisher county on highway No. 70 and is a $45,000 project calling for grading and unusually long drainage construction on less than a mile of roadway.

Supplementary Bids Called For On Vernon Postoffice

WASHINGTON, Sept. 29. (AP) — Supplementary bids for extending and remodeling the Vernon, Tex., postoffice were called for by the treasury to be opened Oct. 13, today, in order to comply with the national recovery act.

The Boga Construction company of Chicago was the low bidder on the project when the original bids were opened in July with $39,500. The limited cost was $45,000.

Trained Mind Being Sought

Professional Man Is Hunted As "Master Mind" Of Kidnap Gang; Another Arrest Being Hinted In Case

OKLAHOMA CITY, Sept. 29. (AP) —Second in interest only to the impending verdict in the Charles F. Urschel kidnaping case today was the announcement that federal authorities are seeking "a professional man" as a leader and perhaps instigator of the conspiracy plot for which 10 persons were tried in federal court here.

As authorities prepared to receive from Memphis, Tenn., George (Machine Gun) Kelly, who with Albert Bates is accused of being the actual abductors of the wealthy oil man, it was revealed that Bates is seeking to circumvent the road to the electric chair that might follow his trial in a state court based on robbery with firearms charges.

Starts Negotiations

Federal authorities intimated that Bates has been "negotiating" with them in a proposed trade whereby the outlaw would reveal information about the unrecovered ransom money if the state will drop the state charges. The state charges are based on the testimony of Walter Jarrett, kidnaped with Urschel but later released, that he was robbed by the two kidnapers who entered the Urschel home the night of July 22.

County Attorney Lewis Morris, who has attended the present trial daily, expressed the opinion that a district court jury might not recommend the death penalty on the robbery charge as only $51 was taken from Jarrett when he was released near the city limits.

Master Mind Sought

Joseph B. Keenan, assistant United States attorney general who led the prosecution of the 10 defendants, said today that "a soulless, sinister character, with a trained mind, is believed to have been involved in the kidnaping and the government is making every effort to apprehend him."

He pointed out that testimony failed to reveal the author of the cleverly worded note which detailed to intermediaries for the Urschel family the steps necessary to procure the oil man's release.

"That note was the product of a trained mind," Keenan declared. "It was definite, concise, well-phrased and does not read like the composition of an illiterate or a gangster."

Arrest Is Hinted

Keenan's information was confirmed by Harold Nathan, assistant director of the bureau of investigation of the department of justice, although he could not agree that the abduction plot could not have been carried out by the present defendants.

"There may be another arrest in a few days," Nathan said.

Keenan planned to remain in Oklahoma City until Kelly and his wife Kathryn are returned here from Memphis, probably this week-end. He indicated that with the arrival of these two principals in the Urschel case there may be some important developments in the incompleted portions of the government's work on the case.

Old Order Is Changing And Lilian's First Film Will Be Released Second

LILIAN HARVEY

Lilian Harvey's second Hollywood picture is to be released before her first, which, says her studio, looks a little too much like a foreign production.

BY HUBBARD KEAVY

HOLLYWOOD, Sept. 29. — Lilian Harvey's first Hollywood picture will not be released until after her second has been shown.

The reason for this reversal is that "My Lips Betray," which costars her and John Boles, is said by the studio to have many of the aspects of a foreign production. But "My Weakness," the second Harvey film (Lew Ayres is her hero) is American in all respects.

Her studio, Fox, reasons that it will be better to introduce this foreign star in an American-type picture.

So say studio spokesmen, although word around town is that "My Lips Betray" is not up to par. The usual preview for the press was not given when the film was completed.

COTTON MOVING OUT

COLORADO. (Special)—Ginnings of cotton for the past week numbered 1,545 bales. The season total is 2,561, latest report shows. Loraine leads the county, with 1,122 bales Colorado is second with 985 bales for six gins.

Funeral Services To Be Held Today

Funeral services for Florine Frances Brown, 17, who died at 6:05 p. m. Thursday in a local sanitarium room near that in which her 10-year-old sister, Dorothy Neil Brown lay, will be conducted at 3:30 o'clock this afternoon at First Methodist Episcopal church.

Rev. J. O. Haymes, pastor of First church, and Rev. C. A. Bickley, presiding elder of Lubbock Methodist Episcopal district, will officiate Burial, directed by Bynum-Stahler Funeral home, will be in Memorial Park cemetery.

The 10-year-old sister was recovering from critical injuries suffered in an automobile collision.

Pallbearers will be: Ray Moore, Robert Tracy, Bruce Zorns, Parker Taulman, Joe Harter and Chapman Davis.

Honorary: Leon Sparks, Carlton Thomas, Talbot Ledbetter, George W. Dupree, John Edmisson, John D. Mitchell, C. E. Maedgen and Dr. H. C. Mexwell.

The girl is survived by her sister and her parents, Mr. and Mrs. A. B. Brown of 1602 Avenue Y.

A hand at whist containing no card higher than a nine is known as a Yarborough; the odds against it as 1827 to 1.

GOOD COMPANY
Gebhardt's
REAL MEXICAN TAMALES WITH 3.2% BEER
JUST TRY IT!

PHONE 700
Sanders Funeral Home
1420 Main Street

Between Smokes
Freshens the mouth
Soothes the throat
VICKS COUGH DROP

YOU WANT PURE CANE SUGAR!
THEN ASK FOR IMPERIAL SUGAR
IN IMPERIAL-MARKED PACKAGES

SING A SONG OF BETTER TIMES,
AN OVEN FULL OF CAKE
AND ALL THE OTHER DANDY THINGS
THAT WE KNOW HOW TO BAKE!

WHEN THE BAKING'S OVER,
OUR TABLES WE CAN SET
WITH BETTER CAKES AND BISCUITS —
WE'RE BACK TO CALUMET!

AMBULANCE
PHONE 200
BYNUM-STAHLER FUNERAL HOME
2001—18TH STREET

Specials After 5 p. m. Saturday
AND (MONDAY)
Dollar Day

One Lot
Regular $4.95
SCHOOL
DRESSES
and
KNIT SPORT
SUITS
$2.95

We Will Be
CLOSED
UNTIL 5 P. M.
SATURDAY
ACCOUNT OF
JEWISH
HOLIDAY

Hosiery Special
After 5 P. M. Saturday and Monday all Day (Dollar Day)
Regular 79c HOSE
Special, 2 Pairs
$1

Special Discounts On Everything In The Store for Saturday After 5 P.M. & Monday

Dresses, Coats, Suits, Hats, Underwear, Hosiery, Shoes, in fact everything in this store will be placed under a Special Discount for Saturday, after 5 p. m. and for Monday Dollar Day. You will find one of the largest selections of merchandise, the only advance being in Quality—for in many instances the prices are even lower than in previous seasons.

REMEMBER, YOU MUST BE PLEASED AT JARETT'S

Jarett's CINDERELLA Shop
Next Door to Kress QUALITY MERCHANDISE 1108 Broadway

PEP
for school days

Here's nourishment and energy—in a delicious inexpensive cereal. Going, growing children love Kellogg's PEP. Crisp. Full of flavor. Wonderful with milk or cream. An ideal breakfast for school days. Helps keep bodies fit and minds alert. PEP is packed with the power of wheat. Plus enough extra bran to be mildly laxative.

MADE BY KELLOGG IN BATTLE CREEK

Race Measure Is Engrossed

Bill Allowing Wagering Upon Horse Races Is Up In House For Reenactment; Passage Being Expected

AUSTIN, Sept. 29. (AP)—The Texas house today voted 84 to 48 in favor of engrossing a bill to reenact the law legalizing the certificate method of wagering on horse races as a separate statute. The bill will come up for final passage on the next legislative day.

The law was passed in the closing days of the regular session as a rider to the general appropriation bill and become effective September 1. Its constitutionality had been questioned because of the manner of its passage. The term for which it would be effective also was in doubt, it being contended that as part of the appropriation bill it would be effective only for the life of that measure which is two years.

Adopt Amendment

An amendment was adopted to legalize dog races. It was offered by Representative W. E. Clayton of El Paso and adopted 75 to 52.

The bill would make numerous changes in administrative features of the law and would increase the state's share of the commissions on wagers and provide for license fees for racing meets, jockeys, trainers and owners.

A vigorous assault on the bill and its proponents was made by Representative Harry Graves of Georgetown, chief opponent of the bill at the regular session. Graves charged its authors had resorted to parliamentary trickery to get it passed then.

Features Stressed

"They know it was unconstitutional or they wouldn't be back here now trying to reenact it," Graves shouted.

Representative T. H. McGregor of Austin, author of the bill, said legislation by riders was a proper procedure and stressed the revenue raising features.

"If you want the races to run for nothing vote against this bill, but if you want to see the state get some revenue out of racing vote for it," McGregor said.

Graves' amendment to strike out the enacting clause was defeated 80 to 51.

Salary Is Cut

The proposed salary of $6,000 for the chairman of the racing commission, was cut to $3,000. Ex-officio salaries of $1200 annually for other members of the commission were eliminated.

Expenses of the commission were limited to $20,000 annually and it was specifically provided that none of the expenses should be paid from the general revenue fund.

Fees for racing meets would be on a graduated basis, ranging from $100 in or near smaller cities to $2,000 in or near large cities. Arlington Downs, racing plant between Dallas and Fort Worth, would pay a fee of $2,000 per meet under the bill.

Bond Is Required

The bill also would permit wagering on entrants in saddle horse exhibitions.

A bond of not to exceed $50,000 would be required of operators of racing meets, conditioned that the meet would be legally conducted and the state taxes would be paid.

A portion of the taxes would be used by the state department of agriculture to foster breeding of better livestock.

Frank Scofield, of Hillsboro is present chairman of the racing commission. Other members are J. E. McDonald, commissioner of agriculture and Henry P. Edwards, tax commissioner.

The pulse does not record all the heart beats; cases have been found where a man, whose pulse was only [illegible] beats per minute, had a heart that beat 150 times per minute.

Beleaguered Cuban Officers Cook Own Meals

Fiend pieces and machine guns are trained on the National hotel in Havana, where these three captains and two majors of the Cuban army, with their guns handy, are shown preparing their own food. The officers are part of a group of between 300 and 500 who have barricaded themselves in the hotel and are demanding restoration of the De Cespedes government. Government forces have surrounded the hotel, permitting no one to leave or enter it.

NEWS BRIEFS

Elder Len Dalton of Dublin will preach Sunday night at the Primitive Baptist church, Nineteenth street and Texas Avenue, it was announced Friday.

First Sunday singing will be held Sunday afternoon at 2:30 o'clock in the Acuff community auditorium. Visitors are welcome, it was said in an announcement.

Good collections, especially from 1931 and 1932 cotton loans, are being made by the farm credit office, Fred N. Warren, Plainview, field inspector, said here Friday. "I expect Lubbock county will make a 100 per cent collection on 1933 loans," he added. "We are getting a number of them."

Recruits are wanted for enlistment in the quartermaster's corps, medical corps, band, cavalry and field artillery, according to Sergeant E. O. Slater, local army recruiting officer states. There are a number of vacancies in these branches of the army.

Thirty-one wheat contracts for Lubbock county have been signed by wheat farmers who want in on the government's allotment plan, latest report from the county agent's office shows. Between 40 and 50 more contracts are expected to be signed.

City commission Thursday passed upon first reading a proposed ordinance, No. 508 forbidding exhibition and parades by circuses, menageries, and circus-menagerie combinations in Lubbock from and including Sept. 20 to Oct. 20, inclusive. The ordinance, said to have been drawn for "protection of the fair," would make a violation punishable by a fine of $25 to $200.

Baca Chavez, 36-year-old Mexican woman, found dead in bed about 6 o'clock yesterday morning in her home near here, died of natural causes, Justice of the Peace J. S. Connell said after an inquest. The woman was found dead by her husband, Joe Chavez, who said his wife complained of faintness and pains in her breast. He last saw her alive about 3 a. m. when she drank some water and complained she was cold. Chaves, a cotton-picker, and his wife came to Lubbock county in July from Whiteface, in Hockley county, where they had lived since 1925. Five children, the oldest 13 years and the youngest 30 days old, also survive.

Albert Luer, Los Angeles, president of the Luer Packing Co., and Mrs. Luer are stopping in Lubbock before continuing to Chicago. Mr. Luer is looking over the Panhandle country and buying hogs. Richard Roberts of Los Angeles, field man, and V. V. Cox of Plainview, stock buyer for the Luer company, also are here. Mr. Richards said Mr. Luer was favorably impressed with this section and that he had bought hogs extensively from this area.

TURKEYS

Will need plenty of feed to finish them for Thanksgiving market.

The best birds bring the best prices.

LUBBOCK POULTRY & EGG COMPANY

1204 4th St. Phone 2100

Price-Fixing Is To Be Rejected

WASHINGTON, Sept. 29. (AP) — Price-fixing in the form of minimum mark-ups for the $9,000,000,000 food and grocery industry is slated for definite rejection by the farm adjustment administration.

This was disclosed authoritatively tonight a few hours after the administration ordered a public hearing for October 9 on a master code for the industry including mark-up provisions of 2 1-2 per cent for wholesalers and 7 1-2 per cent for retailers.

In announcing the hearing, some of the principal officials of the administration expressed disapproval of the plan. Soon afterwords it became known that George N. Peek, the farm administrator, had determined that no price-fixing would be authorized for distributors by the farm administration except where codes or marketing agreements dealing with agriculture assured parity prices for farm products.

The master code contained no provision for directly improving farm prices and one of the principal reasons for ordering the hearing was the hope of the administration that definite provisions for doing this might be worked out.

In the event that assurance could be had of the payment of parity prices based on pre-war farm purchasing power is obtainable under this and other codes, it was reported that Peek was prepared to approve of both minimum and maximum prices to be charged consumers, but not the mark-up plan.

Wine License Not Required

County Attorney In Santone Rules That No License Fee Is Necessary For Sale Over This State

SAN ANTONIO, Sept. 29. (AP)—It is legal, in the opinion of the county attorney's office to sell 3.2 wine without buying a license.

The flaw in the beer law was discovered by Tax Collector Maverick as the county was about to issue the first license for the sale of wine. The application was approved by the county judge and a representative of the company appeared in the tax collector's office with $300 to secure the state license.

Maverick looked up the law. The preamble set out that the sale of vinous and malt liquors of not more than 3.2 per cent alcohol by weight is legal. But in the bill itself the words wine or vinous liquors were forgotten. Maverick declined to issue the license. County Clerk George Huntress secured an unofficial opinion from Arthur V. Wright, assistant county attorney, to the effect that no license is required of wine dealers.

OPINION REFUSED

AUSTIN, Sept. 29. (AP)—The attorney general's department declined today to give an opinion on the question of whether a person had to purchase a license in order to engage in the sale of 3.2 per cent wine.

Elbert Hooper first assistant attorney general, stated that no opinion would be given unless it was formally requested by some official. He pointed out that this was the policy of the department.

The Bexar county attorney's office had held unofficially that wine dealers need not be licensed.

CONFIR MAPPOINTMENT

AUSTIN, Sept. 29. (AP)—The Texas senate today confirmed the appointment of Mrs. Hal C. Peck of Amarillo as a member of the state game, fish and oyster commission. Governor Miriam A. Ferguson had sent up Mrs. Peck's nomination two weeks ago.

Commander

E. W. Thompson of Detroit, new supreme commander of the Maccabees, is pictured here after his election to the post at the order's seventeenth quadrennial meeting just ended in Detroit. He succeeds D. L. Coakley.

Cash For Highway Work To Be Given

AUSTIN, Sept. 29. (AP) — John Wood, chairman of the Texas highway commission, said today negotiations were underway with federal agencies whereby an appropriation of $8,900,000 would be made available soon for emergency highway construction in drouth and hurricane stricken areas of Texas.

The plan contemplated the use of the state highway department, federal bureau of public roads, the public works administration and the Texas rehabilitation and relief commission in carrying out the projects.

Projects to which funds may be applied would be selected by the state highway department and approved by the bureau of public roads.

The state emergency relief commission would be responsible for selection of common labor and fixing wage rates and for assignment of common labor to projects.

Engineering expenditures would be borne by the Texas highway department which also would be responsible for supervision and any special labor costs.

Wood held a telephone conversation with T. H. McDonald, chief of the bureau of public roads at Washington today. He quoted McDonald as saying details of the plan were being worked out as rapidly as possible and that he was confident they would go through.

Constipation Relieved

"I suffered from constipation that made me feel worn and tired," writes Mrs. George W. Tackett, of Ashland, Ky. "It seemed that my head was never easy. I took different things, but would be feeling bad as ever. I saw Black-Draught advertised, and by taking a sample I was so much relieved that I sent for a package. Now it has helped me so much that I do not suffer as I did. I would not be without Black-Draught for anything."

Costs only 1 cent or less a dose.

• • Children like the new, pleasant tasting SYRUP of Black-Draught.

Ernie Koy Is Chosen Coach Of Longhorns' "B" Eleven

AUSTIN, Sept. 29. (AP) — Ernest Koy, who starred at fullback on the University of Texas football team for three years and regarded as one of the Southwest's outstanding grid players, has been chosen as backfield coach of the Texas "B" team. Koy was co-captain of last year's grid machine.

LEVINE'S MAIN FLOOR! LEVINE'S MAIN FLOOR!

LEVINE'S BALCONY! LEVINE'S BALCONY!

LEVINE'S THIRD FLOOR! LEVINE'S THIRD FLOOR!

CLOSED TODAY

LEVINES PRICES TALK

STORE OPEN SATURDAY NIGHT 6:30

STORE WIDE DISCOUNT OF ------- 12% ON EVERY DOLLAR

SATURDAY AFTER 6:30 P. M.

Save 12 Cents on Every Dollar by Waiting to Buy Your Needs Until Saturday Evening, 6:30

NRA WE DO OUR PART

LEVINES PRICES TALK

NRA WE DO OUR PART

MAIN FLOOR! LEVINE'S MAIN EVINE'S MAIN FLOOR

NRA NRA

The Good Taste of

BALDRIDGE'S GENUINE

Sally Ann Bread

comes from the lots of good nourishment in it.

Remember the name—

Baldridge's Sally Ann Bread

Your Grocer Has It!

Lubbock Bakery

Jones told Smith and Smith told Brown and Now of Course It's All Over Town!

The inside story about quality and price in our Men's clothing. Of course we don't intend to be "catty" but the men who are "foxy" and know about being dressed correctly in quality, at a price they want to pay, shop in our Men's Department. (There's a side entrance for youse bashful guys!)

Suit Yourself

In a Style-Plus Suit. The patterns are distinctive, the materials are beautiful, they are tailored finely and sturdily to give long wear. Every suit has two pair of trousers and there's no extra charge for the second pair. The 4-pieces cost only 22.50! We urge you to see them!

Handsome Heroes

Knock 'em dead in a Stetson lid! And these new shades eel grey, Buffalo brown, sky grey and even just the plain greys and light tans, in these new models are really "honies" that flatter! Snap brims and Homburgs 5.00.

How Do You Look Undressed?

Well . . . uh . . . uuu . . . maybe you never stopped to think about it . . . or even take a look but you can easily be a well undressed man when Cooper's good French broadcloth and madras shorts in plain and fancy patterns are only 50c and fine quality French ribbed lisle shirts in sizes 34 to 44 are also 50c.

Big Bold He-Men

that take their sports seriously just wouldn't be without plenty of sweaters and at least one suede, Melton cloth or suede cloth jacket. Zipper and button styles in jackets 2.95 to 12.50. Slip-on and zipper style sweaters 1.50 to 3.95.

Winking at the Pillow

Is an essential pastime and a pleasant one when your sleeping garments are comfortable. Horner pajamas in plain and fancy patterns are cut full, have web elastic at waistband and cost only 1.00, 1.50 and 1.95.

Carter-Houston

Sunshine Bakers have discovered how to capture that delicious, chocolat-y, wafer-y cookie-taste! And (um-m-m!) that sm-o-o-o-th, vanilla-flavored fondant in-between those two chocolaty wafers! Try Hydrox on "all hands"... family and guests... from ages 7 to 77.

Look for the Big Double-size Package at your grocer's

NRA

Distributed in Texas by the BROWN CRACKER & CANDY CO. *Bakers of BROWN'S SALTINE FLAKES*

WEST TEXAS HOSPITAL

Lubbock, Texas

STAFF

Chas. J. Wagner, M. D. Surgery and Consultation
Sam G. Dunn, M. D. Surgery and Genito-Urinary Diseases
Fred W. Standefer, M. D.
Robert T. Canon, M. D. Eye, Ear, Nose and Throat
Allen T. Stewart, M. D. Obstetrics and Pediatrics
Wm. L. Baugh, M. D. Surgery and Diagnosis
W. E. Cravens, M. D. General Medicine
D. D. Cross, M. D. Surgery and Gynecology
O. W. English, M. D. Medicine and Surgery
C. C. MANSELL, M. D. Dermatology and General Medicine
M. M. EWING, M. D. General Medicine
RUBY BUCHAN GILBERT R. N. Superintendent
L. H. McLARTY Financial Agent
EDNA ENGLE Instructor School of Nursing

SPORT Lubbock Morning Avalanche NEWS

FIRST ACCURATE COMPLETE

LUBBOCK, TEXAS, SATURDAY, SEPTEMBER 30, 1933

Mustang Aerial Circus Flies To 14-0 Win Over Tech

Long-Distance Passing Mixed With Stellar Punting Spells Defeat For Matador Machine

Count Is Evened At 1-All As Morrison's Methodists Use Famous Overhead Game For Victory And Revenge

Weeks before a football team of modern times sets forth to do battle with Southern Methodist university's Mustangs, efforts are made to imbue that team with the fear of the gods and the forward pass.

The theory was borne out last night when Ray Morrison's aerial artists tossed pass after pass at the Texas Tech Matadors, adding some timely and long distance punting along with stout defensive tactics, to shut out Coach Pete Cawthon's grappers, 14 to 0.

It was a stunned crowd which paraded quietly from Matador Field last night. Most of the estimated 6,000 fans come from local precincts, and they are not accustomed to see their college football heroes take such a beating. Probably not one would have detracted from the Mustangs' superiority and earning power, for it was the better team that won last night's battle and evened the two-year count at 1-all.

Clark Doesn't Repeat

Little Adrian Clark, who punted the Mustangs nearly to death to help make possible Tech's 6 to 0 victory a year ago, was quite a washout last night. What few times he tried to kick resulted in the ball soaring high but not far. He quarterbacked about half the time, but let punting duties fall to Yancy Price, recently added to the Tech backfield.

The punting of one Gore last night was a brilliant light in S. M. U.'s victory. He kicked about 8 times for an average just short of 40 yards.

Steamed-up line play, strong and healthy, made way for the fleet-footed backs who tore across the line after punts and passes had laced the visitors in touchdown territory.

Then A Blocked Punt

A partially blocked kick late in the third period gave S. M. U. renewed courage and strength after the Mustangs had failed twice to score, but this, and the ensuing circumstances resulted from one of Gore's 47-yard punts. After the Matadors had failed to register after gaining the 20-yard line, losing the ball on a fumble, Gore quick-kicked out and down to Tech's 25-yard line. Gwynn Dowell, playing a halfback position for Tech, picked up a yard or two and Price, after losing 7 yards, kicked out. It fell short of Gore's exhibition. The Mustang punter returned the kick, the ball rolling to Tech's 6-yard line. Sollis and Price took it to the 15-yard marker, and Price was called on to kick. Gore rushed through and knocked it aside, and Shufford, a constant threat and pain in the Matador neck, took it to the 10-yard line.

Wilson Slips Through

Robert Wilson, the Mustang "jack-rabbit" who came here touted as a whiz indeed, slipped through tackle, wiggled past three tacklers and was over for a counter.

That touchdown seemed to break the Matador's playhouse. After Sollis had made a beautiful return of another of Gore's kicks and Dowell had carried it through the line for five yards, Clark tried a pass. It was intercepted by Mr. Gore. Smith and Shufford carried the ball three times for 20 yards, and Wilson shot a pass to Fuqua. A penalty delayed a barrage, and Whacker Barton jumped high to snare Wilson's next pass, running it back 10 yards. A Matador pass fell into the arms of Captain Fuqua. A pass was completed to Louis Smith, and another to J. R. Smith, quarterback. The same Smith then ripped toward his right end, cut back across tackle and shook off three men to cross the goal line standing up.

Plenty Of Passes

The statistics showed that the Mustangs tossed 19 passes, completing 11 of them for a total of 124 yards. The Matadors intercepted four of them, and in turn had four of their own seven overhead tries caught by the rushing Mustangs.

Little Robert Wilson lived up to all that had been expected of him, and efforts to bottle him up proved nearly fruitless. He did a lion's share of running up the 178 yards the Mustangs gained on running plays, tossed passes afar and near, and blocked like a demon.

Against this determined, highly organized and vengeful team of Mustangs, the Matadors, nearly three sets of them, did nothing to warrant lengthy letters to the home folks. The work of Price and McElroy and Marion Harris in the backfield, the blocking of Captain Tubba Baker and the two Tech regular ends, Martin and Hitchcock, the tackling of Barton who showed up better at center last night than at any time so far this season, probably were outstanding traits.

Cawthon's shock troops, the team designed to "soften" the opposition for the scoring squadron, held the wild Mustangs at bay for the first quarter, and the regulars did a not much better job in the second quarter. Mixed up, somewhat disorganized and faulty in several instances, a combination of both teams made a poor showing in the last half.

The Lineups And The Summaries

SMU (14)	Pos.	Tech (0)
L. Smith	LE	Luper
Carter	LT	Young
Stamps	LG	E. Harris
Bradford	C	Barton
Wetzel	RG	Davis
Bray	RT	Williams
Fuqua (C)	RE	Jones
Ray	Q	McKeever
Shuford	LH	Dowell
Gore	RH	Butts
Ross	F	Curfman

Score by periods:

S. M. U.	0	0	7	7	—14
Texas Tech	0	0	0	0	— 0

Officials: Referee—Bill McMillan (Tex. A. and M.); umpire — Mule Frazier (Baylor); head linesman — Theron Fouts (Baylor); field judge —Ab Curtis (Texas).

Scoring: Touchdowns—SMU, Wilson, J. R. Smith.

Points after touchdowns — SMU, Fuqua 2.

Substitutes — SMU, Wilson for Gore, J. R. Smith for Ray, Little for J. R. Smith, Ray for Little, Gore for Wilson, Baker for Ross, Wilson for Ray, Shuford for Russell, Orr for Carter, Kilgore for Wetzel, Ross for Baker, Stewart for L. Smith, Colville for Fuqua, Field for Kilgore, Lairmore for Stamps, Russell for Gore, Briggs for Spain.

Texas Tech, excepting group substitutions — Hitchcock for Jones, Priddy for Barton, Crawford for Priddy, Barton for Crawford, McKeever for Clark, Clark for McKeever, Hollis for McElroy, Dowell, M. Harris, McKeever for Clark, Harris for Sollis, McElroy for Dowell, Clark for McKeever, McWilliams for Young, Davis for Greer, Luper for Martin, Priddy for Barton, Barrow for Greer, T. Wilson for Price, Jones for Hitchcock, Williams for Baker.

The summaries:

S. M. U.		Texas Tech
12	First downs	7
178	yds. gained running	120
41	yds. lost running	23
19	Passes attempted	7
11	Passes completed	3
124	Yds. gained passing	45
0	Yds. lost passing	0
4	Passes intercepted by	4
8	Punts attempted	10
37 7-8	yds. Punting aver.	31 7-9 yds.
3	Punts returned	1
47	Yds. returned (total)	4
1	Fumbles	3
2	Fumbles recovered	2
1	Punts blocked by	0
7	Penalties	3
45	Yds. lost penalties	22 1-2
2	Kickoffs	2
57 1-2	yds. Kickoff aver.	51 1-2 yds.
25 1-2	(27 Kickoff ret., av.	22 1-2 (2)
3	Times out	5

Simmons Ekes Out 6-0 Victory

CANYON, Sept. 29. (AP)—The Simmons university Cowboys ran into all sorts of dogged trouble here tonight but managed to complete a fluke pass in the fourth quarter that lead to a touchdown and a 6 to 0 victory over the West Texas Teachers college Buffaloes.

Hill, Simmons full, flipped a pass desperately, late in the fourth, and it was slapped by two Canyon backs, the last one's touch sending it into the arms of Huestis, Cowboy end, who was brought down on the 10 after a gain of 30 yards. From here three plays netted the margin, the place kick for point being blocked.

The game was marred by off color playing, several players on each team being sent to the bench by the officials.

Canyon threatened in the third but a 15-yard penalty on the Cowboys' five halted a 40-yard drive.

Simmons made seven first downs to Canyon's six. Yardage gained was virtually even.

Sweetwater Downs Abilene Eagles

ABILENE, Sept. 29. (AP) — Sweetwater high school, which dedicated Abilene high's new stadium with a 20 to 0 victory here last year, came back today and won again, by almost the same score. The Eagles went down, 19 to 0, in one of the most thorough beatings they ever absorbed.

The Mustangs made 18 first downs, while holding Abilene to one, and Abilene was never inside the Sweetwater 35-yard stripe.

Drives of 55, 36 and 75 yards brought the Mustangs scores in the second, third and fourth periods. Jones, Whitten, and Woehl went over for the tallies. After the last touchdown, Holbert place kicked for point.

Westerners Stage Brilliant Rally To Beat Ranger, 26-21

Tech Frosh Play NMMI Crew Today

First Year Squad Is In Roswell For Cadet Clash

Coach Del Morgan and his hardy band of Texas Tech freshmen are in Roswell where this afternoon they meet the New Mexico Military Cadets in an annual football clash. The locals left here Friday for the game.

Morgan is out for revenge for the one-sided defeat handed his team last year and has hopes of coming home with a victory due to the brilliant showing of his players against the Tech varsity last week.

Squad In Condition

The freshmen have been drilling strenuously for the past week for the game and practically every man was pronounced in good condition when the squad left here yesterday.

Morgan plans to start the team he sent in against the varsity last week. It will consist of Prim, left end; B. Browning, left tackle; Goodenough, left guard; Winnington, center; Graves, right guard; Nowlin, right tackle; Spear, right end; Duvall, quarterback; Neill, left half; Lightfoot, right half and Winters, fullback.

Snyder Wins From Slaton

Huestis Gallops 30 Yards On Returned Punt In First Quarter To Make Only Score Of Game At Slaton Friday

(Special To The Avalanche)

SLATON, Sept. 29.—The Snyder Tiger proved superior over the Slaton Tiger here this afternoon in a football game and the Snyder boys went home with a 7 to 0 victory.

Huestis made the visitors' lone score in the first quarter when he received a Slaton punt on the Slaton 30-yard line and ran across for the counter. Slaton had punted from her own 3-yard line.

Snyder penetrated Slaton's 20-yard line only once more during the game, the Tigers holding stubbornly. Snyder made 7 first downs to Slaton's 5 and completed three passes out of five to Slaton's one out of three. Snyder was penalized four times for 30 yards while the locals drew five penalties for a total of 45 yards.

Fesmire joined Huestis in starring for the locals while Armes, right half and Mahley, quarter, stood out for Slaton.

Slaton meets Post here next Friday in the second game of the season.

Lamesa Tornadoes Whip Hamlin, 56 To 0

LAMESA, Sept. 29. (Special) — The Golden Tornadoes defeated Hamlin's Pied Pipers 56 to 0 in a game here this afternoon.

The Tornadoes will meet Hobbs gridsters here next Friday.

O'Donnell Scores Victory Over Crosbyton Eleven

CROSBYTON, Sept. 29. (Special) O'Donnell High school's gridsters won a close decision from the Crosbyton Chiefs here this afternoon. The score was 7-to-0.

Tyler, O'Donnell halfback, put over the lone touchdown in the fourth quarter. He ran eight yards. Foster plunged over the line for the extra point. O'Donnell will meet Amherst there next Friday.

Conference Teams Swing Into Action

Dopesters have a chance this week-end to get ideas as to comparative strength of Southwest conference teams with every member of the conference engaged in non-conference tilts.

T. C. U. took a 13-0 victory from the strong North Texas Teachers at Denton who last week handed S. M. U. a 7-0 defeat. S. M. U. came back with a well-earned win over the Texas Tech Matadors.

Three conference aggregations ventured into intersectional affrays, Texas A. & M. going to New Orleans to meet Tulane; the Rice Owls playing Louisiana State university at Baton Rouge and the Arkansas Razorbacks trying their luck against Oklahoma Baptist university at Fayetteville.

The Baylor Bears, in their first game of the season, play St. Edwards at Waco. Little has been revealed about the strength of either team.

The other Southwest conference team, the University of Texas Longhorns, will engage at Austin a reputedly strong team representing the Texas School of Mines from El Paso. The Longhorns showed themselves to be a potent scoring machine in their initial game last Saturday. John Hilliard, speedy back, is the main Longhorn threat.

FOOTBALL RESULTS

College

S. M. U., 14; Texas Tech, 0.
T. C. U., 13; North Texas Teachers, 0.
Simmons, 6; West Texas Teachers, 0.
Sam Houston Teachers 10; Southwestern 6.
Cumberland, 24; Hiwassee, 0.
Kenyon College, 0; Xavier, 33.
Adrian College, 0; U. Of Dayton, 14.
Emory And Henry, 24; Elon, 0.
U. Of Detroit, 31; Michigan Normal, 0.
Bucknell, 24; Lebanon Valley, 0.
Temple, 26; South Carolina, 6.
Culver Stockton, 14; William Jewell, 12.
Warrensburg Teachers, 13; Central 0.
Citadel, 25; Erskine, 0.
Southern Illinois Teachers, 0; Murray State Teachers, 13.
Denison, 0; Findlay, 13.
College Of Emporia, 9; Baker, 0.
Murray Aggies, 6; Paris, Jr. College, 6.
Southwestern Oklahoma Teachers, 64; Western Oklahoma College, 0.
West Virginia, 7; Duquesne, 19.
Okla. A. & M. 'B', 0; Northwestern Okla. Teachers, 13.
Oklahoma A. & M., 20; Central Okla., Teachers, 0.
Sioux Falls, 21; Western Union, 7.
Wittenberg, 33; Detroit, 0.
Independence, Jr., 14; Arkansas City, Jr., 0.
John Carroll, 20; Otterbein, 6.
Presbuterian, 7; Lenoir-Rhyne, 7.
Coe, 12; Luther, 3.
St. Thomas (St. Paul), 7; N. D. Aggies, 7.
St. Olaf, 0; Superior Teachers, 6.
Springfield, Mo. Teachers, 21; Arkansas College, 0.
Auburn, 19; Howard, 0.
Muskingim, 12; Kent State, 0.
Haskell, 6; Washburn, 0.
Lamar (Beaumont), 13; Lon Morris, 0.
San Marcos Teachers, 20; Howard Payne, 12.
Ottawa U. Reserves 12; Fort Scott College 7.
Parsons College, 12; Alumni, 6.
Pittsburgh Teachers' Freshmen, 0; Coffeyviville College, 20.

High School

Lubbock 26; Ranger 21.
Capital Hill (Okla. City) 7; Pampa 6.
Sweetwater 19; Abilene 0.
Lamesa 56; Hamlin 0.
O'Donnell 7; Crosbyton 0.
Spur 13; Knox City 6.
Snyder 7; Slaton 0.
Pecos 43; Fabens 13.
Kilgore 45; Winnsboro 2.
Corpus Christi Academy 25; Robstown 0.
Cleburne 31; Itasca 0.
San Benito 12; Edinburg 0.
Rio Hondo 6; Donna 0.
LaFeria 51; Raymondville 0.
Weslaco 12; Mission 0.
McAllen 20; Harlingen 6.
Pharr 19; Rio Grande City 0.
Killeen 12; Gatesville 0.
Belton 25; Lampasas 0.
Academy (Little River) 25; Moody 0.
Granger 25; Round Rock 6.
Caldwell 8; Rockdale 0.
Freeport 13; John Reagan (Houston) B 7.
Conroe 6; San Jacinto (Houston) B 0.
Milby (Houston) 38; Wharton 7.
Lufkin 32; Timpson 0.
Galena Park 14; Humble 6.
Central (Fort Worth) 7; Mineral Wells 6.
Temple 51; Brackenridge (San Antonio) 0.
Colorado 38; Roby 0.
McKinney 0; Plano 0.
Texarkana 31; Horatio (Ark.) 0.
Hillsboro 21; Mart 13.
Lake Charles, La., 0; Beaumont 0.
French (Beaumont) 12; Sour Lake 0.
Jacksonville 0; Tyler 45.
Greenville 13; Woodrow Wilson (Dallas) 13. (Tie).
Sherman 0; Oak Cliff (Dallas) 13.
Highland Park (Dallas) 6; Corsicana 12.
Thomas Jefferson (San Antonio) 6; Corpus Christi 19.
Taylor 7; Austin 6.
Memphis 6; Childress 52.

Brownfield Beat Bearcats Of Levelland Friday, 21-9

BROWNFIELD, Sept. 20. (Spcl.) In a non-conference Class B football exhibition here today, the Brownfield High school Cubs drubbed the Levelland Bearcats, 21 to 9. R. L. Bandy of the Cub backfield accounted for two of the counters, running over the line after powerful plunges for short gains had placed the ball in scoring position.

McCann, right end for Levelland, was one of the outstanding members of the visiting crew. He shagged several passes, one of them counting for the touchdown.

Huckabee's punting in the last quarter helped the Brownfield cause.

Braves Move Notch Nearer First Division

Boston Whips Brooklyn, 4-0 Friday To Cut Margin Of Cardinals For Share In World Series Receipts

(By The Associated Press)

BROOKLYN, Sept. 29.—The Boston Braves, striving for a place in the National league's first division and a share in the World series receipts, cut the margin of the fourth place St. Louis Cardinals to a half game today as they defeated Brooklyn 4 to 1, in the re-play of yesterday's tie game. The Braves and the Cards each have two games to play.

The Braves won the season's series, 13-9.

Boston	200	010	100—	4	4	1
Brooklyn	000	100	000—	0	6	4

Zachary and Hogan, Spohrer; Beck, Leonard and Outen.

Runs batted in, Moore, Whitney, Hogan, Leslie. Two-base hits, Whitney, B. Jordan. Sacrifices, Zachary, Frankhouse. Double plays, J. Jordan, Frey and Leslie; Urbanski, Maranville and B. Jordan. Left on bases, Boston 10; Brooklyn 7. Base on balls, off Beck 2; Leonard 1; Zachary 1; Frankhouse 1. Struck out, by Frankhouse 6. Hits, off Beck 10 in 7; Leonard 1 in 2; Zachary 4 in 3 1-3; Frankhouse 2 in 5 2-3. Wild pitch, Beck. Winning pitcher, Frankhouse. Losing pitcher, Beck. Umpires, Moran and Pfirman. Time, 1:28.

Champion Senators Whip Yankees, 8-5

NEW YORK, Sept. 29. (AP)—Washington's champion Senators gave another convincing display of power today as they defeated the Yankees 8 to 5 to even the series with their first victory since they clinched the American league pennant last week.

With the Giants again in the stands to get a line on their world series rivals, the Senators jumped on Charley (Red) Ruffing to score five runs in the fourth inning with the aid of a couple of walks and a costly error by Eddie Farrell. Then after their southpaw ace had weakened enough to give the Yanks four in the fifth, they came back with another scoring burst that put the game away.

Washington	000	501	200—	8	10	0
New York	000	040	100—	5	9	2

Whitehill, Russell and L. Sewell, Berg; Puffin and Glenn.

Runs batted in, Manush 3, Kuhel 2, Sewell, Farrell, Gehrig 2, Chapman 2. Two-base hits, Manush, Sewell, Goslin, Rice. Three-base hit, Ruth. Home run, Manush. Sacrifice, Cronin. Double play, Cronin to Myer to Kuhel. Left on bases, New York 10; Washington 5. Base on balls, off Ruffing 2; Whitehill 6; Russell 1. Struck out, by Ruffing 5; Whitehill 2; Russell 1. Hits, off Whitehill 8 in 7 innings; Russell 1 in 2. Winning pitcher, Whitehill. Umpires, Summers, McGowan and Dinneen. Time, 1:57.

Spur Bulldogs Beat Knox City

SPUR, Sept. 29. (Special)—Capt. Vernon Morgan of the Spur High school Bulldogs chased across the goal line twice here this afternoon to lead his team to a 13 to 6 victory over the Knox City High school eleven in the opening game of the home season here.

Bell of Spur, lineman, was another outstanding player in the game.

The locals played excellent football for an early season game and Spur fans saw hopes of another championship team for the district.

The Standings

Yesterday's Results

AMERICAN LEAGUE
Washington 8; New York 5.

NATIONAL LEAGUE
Boston 4; Brooklyn 0.

Standings

AMERICAN LEAGUE

Team—	Won	Lost	Pct.
Washington	98	52	.653
New York	90	58	.608
Philadelphia	78	70	.527
Cleveland	75	74	.503
Detroit	73	79	.480
Chicago	65	83	.439
Boston	61	85	.418
St. Louis	55	94	.369

NATIONAL LEAGUE

Team—	Won	Lost	Pct.
New York	90	60	.600
Pittsburgh	85	68	.556
Chicago	84	68	.553
St. Louis	82	69	.543
Boston	82	70	.539
Philadelphia	59	91	.393
Cincinnati	58	92	.387

Today's Schedule

AMERICAN LEAGUE
Washington at New York.
Boston at Philadelphia.
St. Louis at Chicago.
Cleveland at Detroit.

Pittsburgh at Cincinnati.
Chicago at St. Louis.
Philadelphia at Boston.
New York at Brooklyn.

T. C. U. Downs North Texas

Horned Frogs Pass, Plunge Way To 13 To 0 Victory Over Denton Teachers In Game Friday Night

(By The Associated Press)

DENTON, Sept. 29.—Texas Christian university passed and plunged to a 13 to 0 victory over the strong North Texas Teachers college grid team here tonight. The Horned Frogs crossed the goal line twice in the second period, gaining the scores through well-executed passes and power plays.

Throughout the Eagles kept chiefly on the defensive and only once, when in the third quarter a North Texan recovered a T. C. U. fumble on the latter's 12-yard line, did they threaten.

Both T. C. U. scores came in the second quarter. Casper plunged over to score. Walker failed to convert. Later, taking the ball on downs on the Eagle 26-yard line, Lawrence and Hartson plunged to a first down on the 12-yard line and from there Lawrence circled left end for touchdown. Pullim converted.

In the last of the last period, T. C. U. drove the ball from her 41-yard line to the Eagles' 7-yard line, but two plunges were held, and the final gun ended the game with the threatened score averted.

COLUMBUS WINS

COLUMBUS, O., Sept. 29. (AP) — Columbus made it three in a row from Buffalo tonight by winning the fourth game of the Little World series, 11 to 5. The series will be resumed in Buffalo tomorrow night with Columbus having a 3 to 1 edge.

GEHRIG IS MARRIED

NEW ROCHELLE, N. Y., Sept. 29. (AP)—Henry "Lou" Gehrig, hard-hitting Yankee first baseman, was married at noon today to Eleanor Grace Twitchell, 27, of Chicago.

National Football Campaign Takes On Major Appearance In Today's Tilts

(By The Associated Press)

NEW YORK, Sept. 29.—With the strong men of eastern gridirons still resting in their tents or skirmishing with minor opponents, the football campaign takes on a major appearance tomorrow in other sections with several conference and intersectional games of wide interest down for decision.

Chief among these is the battle at Knoxville between Tennessee, counted as one of the leaders of the new southeastern conference, and Virginia Poly, one of the stronger teams of the old southern circuit.

Engagements Interesting

In a section boasting such interesting engagements as Rice-Louisiana State, North Carolina State-Georgia, Clemson-Georgia Tech, V. M. I.-Duke and Tulane-Texas A. and M. The meeting of V. M. I. and the Volunteers attracts national attention.

Iowa and Northwestern inaugurate the western conference "big ten" season at Soldier field, Chicago, while Oklahoma meets the challenge of Vanderbilt at Norman.

U.C.L.A. Meets Stamford

Out on the Pacific coast U.C.L.A., surprise team of the 1932 conference race, hopes to continue its football renaissance at the expense of the Stanford Indians.

Army will entertain the powerful Mercer college eleven at West Point while the Navy will play host to William and Mary.

In the east, Fordham, Pittsburgh, Cornell and Dartmouth look for only brisk workouts against small college teams in their opening engagements of the season, while Texas, Southern Methodist, Baylor, and Arkansas do likewise in the southwest.

Other games on the national schedule:

Midwest — Drake-Illinois at Urbana; Miami (O) — Indiana at Bloomington; Kansas-Creighton at Omaha; South Dakota-Minnesota at Minneapolis and Michigan State-Grinnell at East Lansing.

Far West—Southern California-Loyola at Los Angeles; California-California Aggies and Nevada at Berkeley; Idaho-Washington at Seattle; Oregon-Gonzaga at Spokane; and Oregon State-Montana at Corvallis.

Sandy Rufus Ryan Leads His Teammates In A Last-Minute Victory Over Oil Belt Crew

Defeat Turned Into Glorious Victory At Tech Field Friday Afternoon When Locals Stage Come-Back

You've heard of the "gallopin' gazelles of the gridiron." Hark now to the tale of Lubbock's own jack-rabbit, Sandy Rufus Ryan, and his celebrated antics that yesterday brought the Lubbock High school Westerners from the depths of defeat and hoisted them on top of a 26 to 21 score over the heavier, greater Ranger High Bulldogs.

Captain Ryan took matters into his own hands yesterday when it seemed too late. It just seemed that way. The Westerners had time to spare. Once they got the upper hand, they might have been scoring tonchdowns till yet, for they whipped the big Bulldogs down like Baer whipped Schmeling, made them look very pitiful indeed.

Third Quarter Drive

Although Captain Ryan did his part in blocking and ball carrying to provide Lubbock's first touchdown in the second period, after the much-heralded Aaron Anderson and Britt had scored twice in the opening quarter, it wasn't until the third that he settled down, drew his inexperienced warriors about him and gave the war-cry.

Just before that great burst, it looked like curtains for the home team. Even Mr. Ryan appeared to take things easy. He let a long punt fall into his arms while standing in the end zone and just stood there. But he was just getting his breath. The ball was moved out to the 20 yard line. On the first play, Ryan took it, made as if to hit the center. Then the whole line pulled to the right, cutting down the rushing Bulldogs like an executioner's machine gun. The Lubbock secondary spread out fanwise and bore to the right, Ryan packing the ball behind it. Then he broke into the open, cut clear across the field, looked back at his pursuers as if to thumb his nose and crossed the goal line unmolested. His great speed, not unknown in high school track meets, served him well.

Came the fourth period, and a mighty drive.

Hale Chose To Run

Cole, temporarily replacing the great Anderson for Ranger, kicked a beauty that rolled out of bounds on the one-yard line. A return punt naturally was expected, but Quarterback Rayburn Hale, standing well back in the end zone, chose to run. He barely got out, but when he was downed, it was on the 7 yard line. Again he did not kick, but gave the ball to Ryan. He got four yards. Newton picked up a couple. Ryan took eight for a first down and Newton 1, Ryan four and Newton seven, for another first down, and Newton five more. Then the Lubbock team seemed to sway toward the right, near the sidelines. Ryan emerged, behind good interference and before perfect blocking. This time he only ran 63 yards, but he finished across the goal line. That made the score 21 to 20, favoring Ranger. Griggs, who had played a wonderful game at end, was a trifle anxious when he tried to kick goal, and the kick went awry.

Again Ryan came to the rescue. There was an exchange of punts, chief among which was Hale's kick out of bounds on Ranger's 5-yard line. Anderson kicked back, and Ryan ran it to the Ranger 22-yard line. Again he took it, and veered off to the right, following interferers for a time, then settling down for himself to pack the agate to Ranger's 6-yard line. Short plunges by Newton and Ryan put the ball on the 1-foot line, and Newton soared over the line to lie across the pay-off stripe when the mass was untangled. Griggs missed the kick again, but it didn't matter. The game was on ice, won and in the bag.

Westerners Looked Ill

It looked bad at first. Big Anderson and equally big Britt made the Westerners look ill indeed in the first quarter, what with Jacoby and Walsh playing smack-up football at ends, and Love dealing out misery from his left guard position.

Britt broke through the Lubbock line early in the game, when it was just five minutes old, and sprinted 55 yards behind fine interference for a touchdown. Anderson kicked a perfect goal.

Anderson Runs 45 Yards

The Bulldogs drove 65 yards a few minutes later for their second counter, but Anderson did the biggest part of the driving with a 45-yard run for a touchdown. He converted the extra point on a second try.

Little Jesse Granbury, Weymond Newton and Rayburn Hale were big helps to Ryan in his backfield campaign, and he had fine help from a Westerner wall that wouldn't give up. Big Ed Doherty at tackle, Blackie Young at guard frequently broke through to spe would-be ground gainers for losse or for very brief gains. Phillip Aycock and Barnes played fir games at the guard positions afte the first chukker. Their blockin was much improved, their tacklin more deadly and their general gam so much better than previous sign have indicated that yesterday's vic tory turned out to be less an up set than it was.

Ranger Gets "Breaks"

The Bulldogs kept coming bac for more, but it is doubtful if the would have scored their third an last touchdown had it not been f an extraordinary "break". Big A derson dropped far back to pass. I was standing on his own 30 ya line, or thereabouts. White, a su stitute end, ran far down the fi and to the left, apparently cov ed by a couple of Westerners. A derson let go, White grabbed somehow and scurried down fr the 21-yard line to score. Ander again kicked goal.

A frenzied crowd of about 2, fans saw the game, saw Ranger t a lead with superior football t seemed destined to turn Mata Field into a race track, then how with uncontrollable glee when tables were turned, when Lubb came from behind, unbeatable unkillable, to play a finished g that may not have its equal this season.

The Lineups And Summary

STARTING LINEUPS

Ranger (21)	Pos.	Lubbock (26)
Jacoby	L. E.	Griggs
Bryan	L. T.	Dohert
Love	L. G.	Phillip
Bunton	C.	Youn
Warden (C)	R. G.	Ayco
Hill	R. T.	Wimber
Walsh	R. E.	Calho
Cole	Q.	H
Briley y	L. H.	Ryan
Anderson	R. H.	Granbu
Britt	F.	Newt

Score by periods:

RANGER	14	0	7	0—
LUBBOCK	0	7	7	12—

Officials: Referee — McMill (Tex. A. & M.); umpire — Jon Austin College, head linesman Vaughan (Simmons U.).

Scoring touchdowns: Ranger Britt, Anderson, White; Lubbock Newton 2, Ryan 2. Points af touchdowns: Ranger—Anderson Lubbock—Griggs, Hale.

Substitutes:

Ranger: Gray for Anderson, A derson for Gray, White for Jaco Jacoby for White, Payton for Bu ton, Gray for Anderson, Bunton Payton, Anderson for Gray, Ca for Jacoby, Todd for Bryan, W brook for White, Gray for Brile

Lubbock — Barnes for Ay Haley for Granbury.

The Summaries

Ranger		Lub
7	First downs	
208	Yds. gained running	
18	Yds. lost running	
3	Passes attempted	
2	Passes completed	
53	Yds. gained passing	
0	Yds. lost passing	
1	Passes intercepted by	
10	Punts attempted	
37 1-2	Yds. Punting average	27
3	Punts returned	
30	Yds. returned (total)	
2	Fumbles	
3	Fumbles recovered	
1	Punts blocked by	
5	Penalties	
45	Yds. lost penalties	
5	Kickoffs	
55	Kick-off average	
9 1-3	yds (3) Kick-offs return (ag.) 20 yds. (3).	

BASEBALL'S BIG 6

(By The Associated Press)

Heinie Manush, Washingto leading slugger, came up to tie L Gehrig for second place in th American league and fourth in th big six batting list yesterday. Ma ush walloped a home run and double in four times up against t Yankees to lift his mark one po to .333 while Gehrig failed to c nect in four attempts and lost tw points, Jimmie Foxx, although id lost a point from his average whe a semi-official revision of the fig ures added one time at bat to h total. The standing:

	G	AB	R	H	Pc
Klein, Phills	150	597	101	222	.37
Foxx, A's	146	562	125	200	.35
Davis, Phills	139	489	49	170	.34
Manush, Sens.	151	652	115	217	.33
Gehrig, Yanks.	150	586	139	195	.33
Piet, Pirates	107	362	45	117	.32

MAIL YOUR CHECK TODAY!

Get The.... Lubbock Morning Avalanche

and

Big Sunday Avalanche-Journal

ONE FULL YEAR

$4.45

YOU SAVE $2.55

By Mail Only

If you are now a subscriber to the Avalanche the label on your paper will show the exact date of expiration. Your subscription will be extended ONE YEAR from the present date of expiration.

CLIP THE COUPON

LUBBOCK MORNING AVALANCHE, New _____

Lubbock, Texas. Renewal _____

Gentlemen:

Enter my subscription to the Lubbock Morning Avalanche and Big Sunday Avalanche-Journal, by mail under the bargain rate. I am enclosing herewith $4.45 to pay for one year.

Name _____

Route _____

Town _____

State _____

Cash In Advance

The regular price for one year is $7.00. You save $2.55 by subscribing now to the South Plains Own Newspaper. Do not wait until the bargain days are over and lose this big savings.

RENEW NOW AND MAKE THIS BIG SAVINGS

FOR THIS OFFER IS

GOOD ONLY UNTIL DECEMBER 31st., 1933

Lubbock Morning Avalanche

"Starts The Day On The South Plains"

Published every morning, except Sunday and Monday, and consolidated on Sunday morning only in the Sunday Avalanche-Journal by the Avalanche-Journal Publishing Company, Inc., 1211 Texas Avenue.

Chas. A. Guy, Editor and Publisher — Parker F. Prouty, General Manager

It is not the intention to cast reflection upon the character of anyone knowingly, and if through error it shows, the management will appreciate having attention called to same, and will gladly correct erroneous statement made.

An independent Democratic newspaper supporting in its editorial columns the principles which it believes to be right and opposing those questions which it believes to be wrong, regardless of party politics; publishing the news fairly and impartially at all times.

Entered as Second-Class Mail Matter at the Postoffice at Lubbock, Texas, according to the provisions of the Act of Congress of March 3, 1879 and under the ruling of the Postmaster-General.

Member of Associated Press — Full Leased Wire Service

Let's Finish The Job

ONE of the most welcome of all the NRA's accomplishments is the way it has clamped down on child labor. In a curious back-handed way, this program has struck a powerful blow at one of the most disgraceful features of American industrialism.

Nevertheless, the job isn't entirely done yet. The National Child Labor Committee reported the other day that a lot of ground remains to be covered. The number of industrial workers between 16 and 18 years of age, the report asserts, is still "well over a million," in spite of the NRA codes.

The simplest way to finish the job would be to go ahead and ratify the pending child labor amendment to the constitution. Several states which previously rejected the amendment have reversed themselves and approved of it this year. It would be a good thing if the remaining states did the same.

BYGONES

The business man or manufacturer whose hope for the future is wrapped up in an expected return to pre-war normalcy is out on a limb. For pre-war normalcy never will return. That's history.

We still hear suggestions and hopes of reverting to old-time methods and the pre-war business basis, but such a retrogression would be about as simple as an attempt to return to the middle ages—and about as profitable.

There isn't a great deal of room in business these days for Aunt Sarah, who inherited a shoe factory and insisted that the factory go on making high-laced shoes because Uncle Ezra sold 'em in the '70s. American business never was more dynamic and volatile than it is today, with a constantly changing front in practically all lines.

Since 1921 American business has left as monuments of its progress a long succession of junk-heaps of discarded processes, antiquated ideas and obsolete policies. There have been tragedies of those who clung too long to revered and once profitable practices.

The new business man must be eager to take advantage of the slightest changes in trend. It is no day for secrecy. Backward glimpses should not be longing and desirous of what is behind, but intelligently inquisitive of facts.

LESS CONTENTIOUS

For some time it has been evident that hostilities between the old and the young are in abayance. The two generations are equally weary of the fray, more than a little ashamed of their reciprocal atrocities, not unreceptive to the idea of a negotiated peace. It is the terms of peace that remain to be drafted.

A kinder, kindlier world is in the making. Mankind with the passing of the years is lifting itself out of cruelty, intolerance, misgovernment and corruption. Progress is away from venality in business and politics and toward the softening of manners and a recognition of human worth.

But a century back there were two hundred offenses punishable with death in England, and as late as the last century there was an amazing degree of cruelty, or oppression, of immorality and of corruption which would not be tolerated today.

Therefore the new understanding and sympathy between the old generation and the new. A new spirit of give and take prevails. Tomorrow may find all generations working for the good of all, both in government and in business.

And, after all, the young are no more to be condemned than the old. If this generation lacks the grace and gentility of olden times, neither has it th public hangings and torture chambers of the wig and lace period.

When the meek inherit the earth, we expect East in the published bridge problem to draw one of these 13-spade hands.

You can always tell when a book is improving your mind. You begin to yawn at page 6.

In America a vote of confidence is a director's vote to borrow money and extend the plant.

You can tell the lands where the depression is worst. The doctors write testimonials for American magazine ads.

Today's One-Minute Sermon

By REV. MARSHALL RHEW
Of The First Methodist Church

LOSS AND GAIN

"For what shall it profit a man, if he shall gain the whole world, and lose his own soul?"—Mark 8:36.

Material things at death become valueless. While it is well for us to strive to better our earthly conditions at the same time it is folly to do these things at the expense of soul-development.

The National Whirligig

The News Behind The News

WASHINGTON
By George Durno

SPECULATION on when and whether General Hugh Johnson will drop the controls as chief pilot of the Blue Eagle is getting to be a popular Washington pastime.

Generally it seems to have been agreed that Johnson went into the big job as an organizer and that when NRA is clicking fairly well he will retire.

The news is that Donald Richberg's name is being buzzed around the corridors to succeed him.

Of course it may be that the wish is father to the thought. NRA's general counsel is an outstanding figure in organized labor circles and his appointment certainly would please the union men.

By the same token it mignt not sit so well with the industrialists who have to come here with hat and code in hand.

But the report is worth a look. Richberg has been in on NRA since the Blue Eagle was hatched and knows all its little idiosyncrasies. And he draws $12,000 salary to Johnson's $6,000.

• • •

DICTIONARY: The boys around the Eagle roost are wondering what became of a brand new interpretation of the competitive bargaining clause that was to have come from Richberg's office several days ago.

General Johnson in his Labor Day speech at Chicago said in so many words that NIRA did not sponsor the closed shop but merely the right of employees to select their own representatives.

Representatives of industry promptly began hammering away for a formal ruling to that effect. They recalled that Johnson and Richberg had said the phrases "open shop" and "closed shop" had no place in the NRA dictionary.

Word was grapevined out about a week ago that such a ruling had been prepared.

Then it didn't appear. The chances are it won't.

Organized labor got wind of the situation. They said "Let the Act speak for itself. It's perfectly clear."

• • •

OVERDONE: A new order is being developed in patronage distribution.

In the future Democratic bigwigs will look askance at the claims of men who made big contributions to the Party treasury and seek to place their fair-haired boys in responsible key positions of the government service.

Too much endorsement is now as embarrassing to a job hunter as not enough.

One man is knocking at the patronage door right now. He is endorsed by both of his senators, his state and county chairmen, a White House relative—and a gentleman from another state who gave many thousands to the campaign fund.

He wants a particular job in Washington.

Those in charge here have offered him a place in his home state. They can't overlook the endorsements but they're wondering why he brought so many and has been so sot on a particular spot.

• • •

RECOGNITION: If those reputedly close to the President can be believed, Mr. Roosevelt is growing just a little distrustful of Russian recognition at the present moment.

They say he has about made up his mind to wait until congress assembles and let them shoulder the yoke with him.

This despite a noticeable decrease in anti-recognition propaganda.

• • •

NOTES: First signs of activity in the Republican camp looking to 1936 are beginning to show. . . . Representative Wadsworth of N. Y., House Minority Leader Snell and Senate Minority Leader McNary all will be in the running for the nomination no doubt. . . . Ogden Mills still has hope, but his friends don't share it generally. . . . Three cases on the fall docket of the U. S. Supreme court involve negroes' rights in the South. . . . One attacks the Louisiana "understanding" law which requires a person to understand the Constitution before being allowed to vote. . . . The other two allege negroes can't get fair treatment in Virginia and Maryland because members of their race are barred from jury duty.

• • •

NEW YORK
By James McMullin

THE keenest New York observers say that the farm revolt has more serious implications than most realize.

Confidential reports received here indicate that farmers in various parts of the country are sore as blazes at NRA because their living costs have gone up rapidly while the prices of the goods they sell have stood still or dropped. They are getting the idea that the AAA program is a colossal flop and insist that nothing but actual inflation will do them any good.

It is predicted in high quarters that nothing Mr. Roosevelt can do will satisfy the farmers. They say inflation won't do it because it will tend to raise all prices and leave the relation between farm products and other goods where it is now. They believe the President would be wise to recognize this situation before congress meets again.

The trouble is that the farmer's interests are fundamentally different from those of either labor or industrial capital. He needs an absolute price rise to do him any good. The increase in business turnover which helps city dwellers in good times doesn't mean a thing to him because the capacity to consume food and cotton clothing doesn't increase much with prosperity. If a manufacturer speeds up production as times improve he makes more money and presumably pays higher wages. If the farmer does the same thing he just raises a surplus that he can't get rid of. No wonder he never likes the dose prescribed for him.

If some bright genius would discover an industrial use for grains which would provide a market comparable to those for other industrial products it would solve the farmer's problem. Otherwise there doesn't seem to be any answer. Laboratory experiments now going on in the industrial alcohol field may pave the way for real progress along these lines.

• • •

POLITICS: The political aspects are important. No one can tell yet what the farm bloc will do in the next congress but it's dollars to peanuts they will have plenty of ideas and be hard to hold in line. New York doubts that even Mr. Roosevelt's consummate political skill will keep them where he wants them—and that goes even if he takes inflationary measures meanwhile.

And that's where the despised stock market comes in. It may be childish but business and public psychology do react favorably to a buoyant market. Timely and judicious progress in the Wall Street marts would strengthen Mr. Roosevelt's hand. And then there's labor—which has reason to be pleased with New Deal benefactions.

It seems odd to ponder an alliance of Wall Street, big business and labor in support of the President, with agriculture in opposition. But it is politically possible to please the first three at one time if not the latter. There would be no cause to swoon with astonishment if the next congressional picture is painted on those lines.

(Copyright McClure Newspaper Syndicate)

Believe It Or Not (Title Fully Protected) By Ripley

On request, sent with stamped, self-addressed envelope, Ripley will send proof and details of anything BY RIPLEY depicted by him.

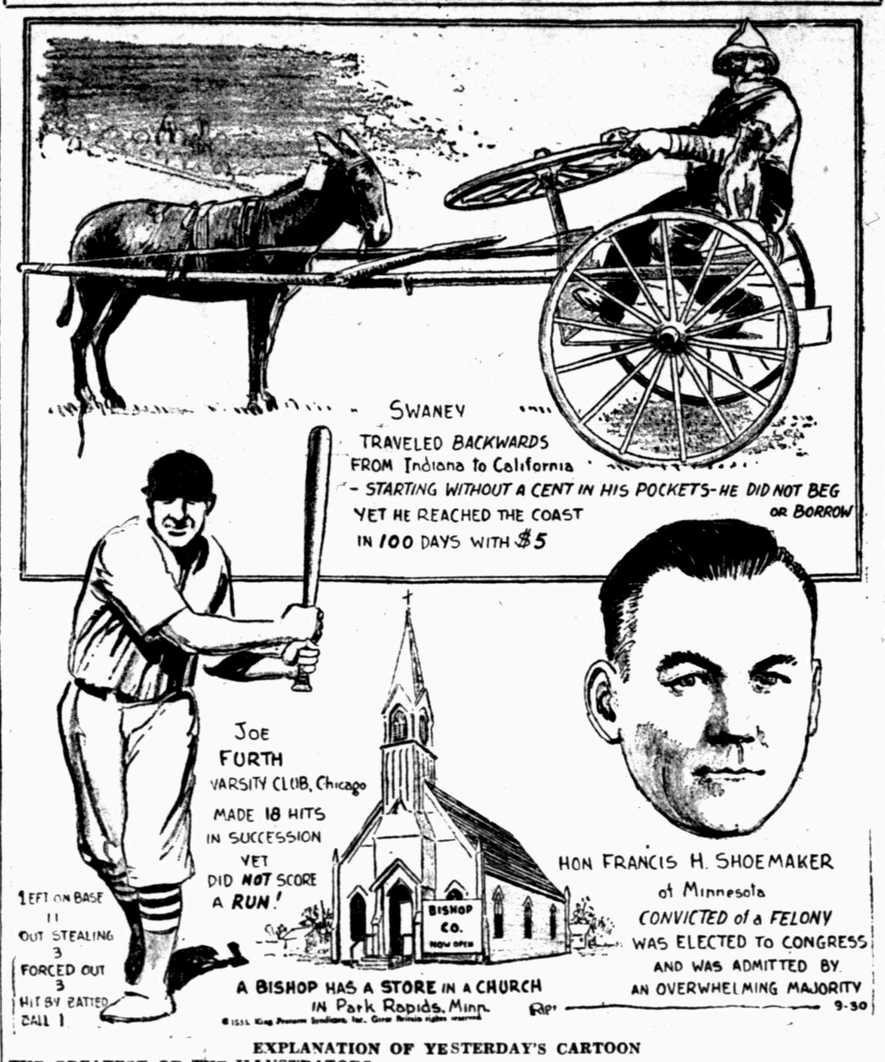

EXPLANATION OF YESTERDAY'S CARTOON

THE GREATEST OF THE ILLUSTRATORS

Gustave Dore, famous French engraver, painter, artist, and sculptor, was born in 1833. His unequalled career as an illustrator began in 1845 when he started his great illustration work of the works of Rabelais. Between 1854 and his death in 1883 he produced more than 42,000 illustrations, according to a recent Russian compiler. This astounding output equals an average of four illustrations a day for 29 years. During that time he also produced some paintings of colossal dimentions, and distinguished himself in the field of sculpture.

AN ARCHITECTURAL FREAK

The curious structure I illustrated was constructed out of a famous American brand of cement for the Industrial Exhibition, which took place in Koeslin, Germany, in 1912.

Rising into the air without any apparent support it seems to defy gravity. Its stairs, which lead nowhere, will actually support 40 people.

Saul In Tarsus

International Uniform Sunday School Lesson For Oct. 1
Text: Acts 21: 39; 22; 3, 27, 28; 26: 4-7
By Wm. E. Gilroy, D. D., Editor Of The Congregationalist

FROM the Old Testament stories of national development and struggle in Israel we make a long journey to study the life of the apostle Paul. But though the journey is long in time and brings us into a larger world, the essential problems are much the same. In this great missionary apostle of the early church we have an opportunity to study the fruition of all that was great in the courage and faith of Israel.

The world had changed in the centures that had elapsed. The Jews themselves had become dispersed throughout the world, and from an area left to the struggles of tribes and minor kingdoms the land of Palestine, after having been long pawn in the game of contending empires, had now become an important political and commercial factor, a link between East and West in a unified world under the domination of Imperial Rome.

The glory of Persia and of Greece had risen and departed, and Rome with its iron hand had attained the zenith of its power. The field was ripe for world vision and a world movement in religion, and Saul of Tarsus, soon to become the Christian Paul, was the man of destiny born to serve the age.

• • •

OUR studies begin with Saul in his native Tarsus. By piecing together various sections of the Acts and Epistles, we have brought before us a rather vivid and fairly adequate picture of Paul's early life. He was a Jew of Tarsus, brought up in the strict Pharisaism of a devout Jewish home, but a Roman citizen in an age when that possession was limited and highly prized, and evidently a man whose family was of some substance.

That Paul should have been a tent maker and brought up to serve a trade was not unusual. It was the distinctive quality of Jewish teaching and custom to instil habits of industry and to attach proper honor to all labor. It was also a Jewish quality to lay great stress upon education, and Paul's parents had seen to it that he had been well schooled. He had been sent even to distant Jerusalem that he might have the benefits of sitting under the great teacher Gamaliel.

The result of all this background of early environment and training is that when Paul appears in our scene we have a man of intense convictions whose pride in his Roman citizenship and whose admiration for a great empire, in which he sees an instrument of peace and of justice, do not interfere with the intensity of his loyalty to his own race and his own religion.

• • •

AFTER a long period of terrible persecution the Jews under the Roman Empire had found a measure of freedom. It was entirely consistent with the exercise of Paul's religion that he should admire the system that had brought compartive peace and liberty to the Jews and that had made possible the colonization of the Jews in various parts of the empire.

But living in pagan and licentious surroundings Paul had made no compromise with the evil of the ancient world. He was, as he described himself, "a Hebrew of the Hebrews", a man of strict and devout practice, well disciplined in what he conceived to be right, and so strong of will that even after he had come to see the error of his life and to call himself 'the chief of sinners," he could, none the less, look back upon his past career with the declaration that he had lived in all good conscience, striving always to do the right as he saw it.

This is the man whose life career we are to study in the lessons of this quarter. It is the story of a world citizen with a world vision enlarged into a sense of the glory of the eternal world going forth in a great enterprise of Christian imperialism.

Apartments are so scarce in the larger German cities that thousands of young married couples are forced to live in boarding houses or with their parents.

Side Glances —By George Clark

"Ring some more. I think they're just pretending they're not at home."

Standard Lines Exclusively

For fourteen years we have been building our business from lines known for the quality and for the responsibility of their makers.

A. B. DICK MIMEOGRAPHS
UNDERWOOD TYPEWRITERS
SUNSTRAND ADDING MACHINES
ART METAL FILING CABINETS
MULTI-KOPY CARBON
IRVING-PITT LOOSELEAF
STANDARD BLANK BOOKS
SHEAFFERS FOUNTAIN PENS
WEISS FOLDERS AND FILES
SANFORDS INKS
DENNISON'S PIN TICKETS

Our Printing Plant has been kept up to the same high standard maintained by the manufacturers of our office equipment and supplies.

Lubbock Printing Company
Printing and Office Supplies
Phone 329 1214 Avenue K

From 'Way Down Austin Way

Capitol Chatter

By Charles E. Simons
Associated Press Staff Writer

Charles E. Simo

AUSTIN, Sept. 29 (AP) — A rare volume of literature, like a rare painting, requires constant attention to prevent deterioration and the University of Texas has recently completed rehabilitation of 20,000 books in its rare collections.

Each of the volumes was cleaned by hand with chemically pure olive oil. Many of them had become soiled with the dirt of many years. These were coated with cleaning paste before oiling. The books then were dried for two days and polished with soft cloths to restore their natural lustre.

The work was carried out at the expense of one-half cent per volume.

The books, valued at hundreds of thousands of dollars, have been placed in the permanent archives of the university through gifts of friends.

Hundreds of unusual exhibits are on display in the university library. Many are of incalculable value from an historical standpoint. The library attendants guard them jealously.

A papal bull and several other papal documents issued by Pope Clemens XIII are included in the rare exhibits.

The saddle used by Santa Anna at the battle of San Jacinto is there.

Pictures of two ships of the Texas navy form a part of the collection.

The memory of a group of Napoleon's exiled generals, who established a military camp on the Trinity river, is preserved in the form of the first Texas song.

A second edition copy of a book by Cabesa De Vaca, the first white man to land in Texas, details De Vaca's two journeys to the Indies. It was printed in 1555.

The boomerang was invented by the aborigines of Australia.

Son Of Mexican Leader In Film

HOLLYWOOD, Cal. Sept. 29 (AP) — Pancho Augustin Villa, Jr., schoolboy son of the Mexican revolutionary general, has been signed to appear in a motion picture dealing with the life of his father, a film studio announced. Young Villa has been attending school in San Diego where he resides with his mother.

He will play his father as a youth in "Viva Villa," which will be filmed in Mexico. Howard Hawks, the director, is in Mexico City arranging for the picture. Young Villa will be sent below the border next week.

Wallace Beery, who will arrive from Europe next week, will go to Mexico to play the role of the Mexican general.

Young Villa resembles photographs of his father as a boy in Chihuahua. He has many memories of his father, most of them centering around the Hacienda of Canutillo in the state of Durango where the Mexican government gave the elder Villa.

Actual scenes will be shot in the hacienda and in six Mexican cities where Villa campaigned.

More than $8,000,000 is paid annually in pensions to Confederate veterans, their widows, and, in some cases, their servants, by the southern states.

TEL. 70 / 270 Ambulance
RICHARD MARTIN
Funeral Director & Embalmer

BUS SCHEDULE

NEW LOW FARES
Did You Know You Could Ride From Lubbock

To Ft. Worth	$ 6.5
To Dallas	7.10
To Houston	10.55
To San Antonio	10.00
To El Paso	10.00
To Oklahoma City	8.60

South Plains Coaches

PIONEER MOTOR LINES, Inc.,
Garnet C. Abbott, Mgr.—Lubbock, Texas
Lubbock—Clovis

Read Down A.M.	P.M.	Fare			Read Up A. M.	P.M.
8:45	2:30	.00	Lv.	Lubbock Ar.	3:40	9:15
9:15	3:00	.75		Anton	3:10	8:30
10:00	3:30	1.15		Littlefield	2:40	8:05
10:20	3:50	1.40		Amherst	2:15	7:45
10:40	4:10	1.65		Sudan	1:50	7:20
11:05	4:35	2.10		Muleshoe	1:25	6:55
11:40	5:00	2.75		Farwell *(C. T.)	12:50	6:20
11:00	4:20	3.00	Ar.	Clovis *(M. T.) Lv.	11:30	5:00

LUBBOCK—LEVELLAND
Lv. Lubbock 8:45 A. M. and 3:40 P. M. for Levelland
Lv. Levelland 11:15 A. M. and 6:00 P. M. for Lubbock
LOW FARES — CALL 100

SOUTH PLAINS COACHES NO. 2
J. C. Bond, Operator, Brownfield, Texas
POST—BROWNFIELD

READ DOWN Daily AM	Daily PM	Fare			Fare	READ UP Daily AM	Daily PM
7:30	3:15	$ .00	Lv.	Post Ar.	2.00	2:00	7:00
8:15	3:45	.75		Gulf Station	1.25	1:00	6:15
8:30	4:00	1.00		Tahoka	1.00	12:45	6:00
9:00	4:30	1.50		Lou Lynn	.50	12:15	5.45
9:30	5:00	2.00	Ar.	Brownfield Lv.	.00	11:45	5:15

LUBBOCK—BROWNFIELD STAGES
Grover C. McMakin, Mgr.—Lubbock, Texas
Lubbock—Brownfield

Read down P.M.	A.M.	Fares			Read up Fares	P.M.	P.M.
5:00	8:45	.00	Lv.	Lubbock Ar.	1.50	1:00	9:30
5:40	9:30	.75		Ropes	.75	12:25	8.55
5:55	9:50	1.25		Meadow	.50	12:05	8:40
6:15	10:15	1.50	Ar.	Brownfield Lv.	.00	11:45	8:15
6 30	1030	____	Lv.	Brownfield Ar.	5.00	1130	8 00
6 55	1055	.75		Tokio	4.50	1055	7 35
7 30	1130	1.50		Plains	4.00	1030	7 15
8 00	1200	2.00		Bronco (C.T.)	3.00	1015	6 50
7 40	1130	2.50		Tatum (M.T.)	2.50	8 50	5 25
8 20	1215	4.00		Cap Rock	1.50	8 05	4 35
8 40	1245	4.75		Oil Center	1.00	7 30	4 00
9 45	1 35	5.00	Ar.	Roswell Lv.	.00	6 30	3 00

Two New Schedules To Spur and Stamford

	One Way	Round Trip
TO SPUR	$2.50	$3.75
TO STAMFORD	4.00	6.00
TO VERNON	4.25	6.35
TO WICHITA FALLS	5.30	7.95
TO FORT WORTH	6.55	10.25
TO OKLAHOMA CITY	8.60	13.90

WESTEX MOTOR STAGES

...ur Dead As Firing Starts

...entified Number Wounded ...Army Disperses Crowds; ...merican Photographer Is ...ightly Injured

(Continued from Page One)

...killed or wounded in the vol... of shots.

...e demonstration was to have ... climaxed at a brick obelisk in ...park, where Mella's ashes were ...ve been buried. The soldiers, ...ver, stopped men working on ...memorial, destroyed it and then ...d guards to see that no one ...oached.

Soldiers Called Out

...ree hundred soldiers had been ...t out to patrol the streets, but ... started the shooting could not ...etermined immediately.

... rifle, pistol and machine gun ...began popping from a num... of points, the thousands in the ...ts, including throngs of curious ...associated with the communists, ...ed for cover. A general strike ...d by the national confederation ...nnection with the Mella mem... demonstration had closed vir... all doors against them.

...e firing started soon after the ...munists, carrying banners at...ing the Ramon Grau San Mar... government, United States Am...ador Sumner Welles, "Yankee ...rialism" and Chancellor Adolf ...r of Germany, left the head...ters of the anti-imperialist ...ie at Reina and Gervasio ...ts.

Reports Received

... Welles reached his embassy ...t a mile from the center of the ...rbance during the height of ...confusion. He received reports ...he disorders immediately upon ...ring the building. Consider... shooting was reported from the ...ido residential section, where a ...ber of Americans make their ...es.

...embers of the student directory ... the ABC radicals armed them...s and joined the military forces. ... machine gun, apparently ...ght up during the lull, added its ...ous chatter to the popping of ...ols ore revolvers and the harsher ... of rifles.

Employes Prisoners

...e Diario building was locked ... barred and elevator service was ...ped. Associated Press employes ...the building were virtual pris...rs.

...e correspondents stretched out ...the floor to write their dis...hes as bullets whined, ricochet... off the stone columns, sidewalks ... brick sides of the building.

...ewitnesses of the shooting in ... vicinity of the Diario building ... the trouble started when auto...biles carrying unidentified per... roared by with the occupants ...g at the soldiers.

...n army plane maneuvering over ...city, cavalry infantry and naval ...ols and an improvised tank ...bering about the streets gave ...city the appearance of a battle... ...nd as dusk fell.

...onseca Retained As Sox Manager

...HICAGO, Sept. 29. (AP)—Owner ...is J. Comiskey today announced ...t Lew Fonseca would be retain... as manager of the Chicago ...ite Sox for 1934.

...lthough rumors have been fly... fast that both Chicago's major ...ue clubs would have new man...rs next year, each manager now ... signed a one year's contract. ...nager Charlie Grimm of the ...s signed a 1934 contract last ...nday.

Welfare Work

(Continued from Page One)

...ted. "My work is supplementary ...their work and I don't want any ...understanding on it. My work is ...ly case work, of which nearly ...y county is in need."

...e said she did not know the set...back of her appointment, wheth...t was state or federal.

...iss Dresden, interviewed in Aus... by the Associated Press, was ...ted as saying Miss Henderson ... sent here as a case worker em...ed by S. M. Grazier, West Texas ... representative.

Too Many On Rolls

...don't think we have any need ...another paid worker," Mayor ...ents said. "Too many men and ...en are on the relief payrolls ...They come here, two and three ...eek, and go on. They don't give ... advice."

...e board chairman declared ...re going to get our part of the ...ity million dollar bond issue, for ... have to pay back a part of it, ...way."

Mine Strike

(Continued from Page One)

...s that pickets from the eastern ...mbly plants might make a drive ... the huge Detroit plant. There ... no comment on the walkout ... closing of the Chester, Pa., ...nt, or walkouts at the Edge...er, N. J., and Richmond, Calif., ...nts.

...epresentatives of the federal ...r board moved in efforts to set...a strike of tool and die makers ...Detroit, Flint and Pontiac, Mich. ... new strike call was issued in ...eland yesterday by Abraham ...ovsky, manager of the joint ...d of the Ladies' Garment ...kers' union. The strike call af...s about 300 workers in eight ...nent plants.

...rews though the smallest of ...mammals, eat more than their ... weight of food every day.

MARKET REPORTS

New York Stock List

(By The Associated Press)

NEW YORK, Sept. 29. (AP)—

Al C and Dye	138 3-4	135 1-4	135 1-4
Al C and Rye	138 3-4	135 1-4	135 1-4
Am Loco	33 3-4	32	32
Am T and T	122 1-2	117 1-8	117 1-2
Am Tob	84 1-4	82 3-4	82 3-4
Anac	16	15 1-8	15 1-8
AT and SF	57 1-2	54 1-8	54 1-8
Aviat Corp	9 1-8	8 3-4	8 3-4
Beth Stl	35	32 7-8	33 3-8
Borden	23 1-2	22 5-8	23
Case	69 1-2	66	66 3-4
Cerro D P	36 1-8	34	34 1-8
Chrysler	43 1-8	40 1-8	40 1-4
Coml Sol	37 3-8	35	35 1-8
Con Gas	42 1-2	40 1-8	40 1-8
Con Oil	13 3-8	12 5-8	12 7-8
Corn Pr	87 3-4	86 1-4	86 1-4
DuPont	76 5-8	74 1-2	74 1-2
EL P and L	6 3-4	6 3-8	6 3-8
Frpt Tex	43 3-4	42	42
Gen Mot	29 7-8	28 1-8	28 1-8
Goodrich	14	13	13 1-8
Goodyr	34 7-8	33	33
Ill Cent	32 3-8	30	30 1-4
Int Harv	38 3-4	36 3-4	36 3-4
Int Nick Can	20 1-8	19 1-2	19 1-2
Int T and T	13 1-2	12 5-8	12 3-4
J Man	50	49 1-4	50
Lorill P	21 3-4	21	21
M Ward	20 7-8	19 5-8	19 3-4
NYC	39 1-2	37 1-8	37 1-2
Penney J C	45 1-4	43 1-2	43 1-2
Penn RR	30 7-8	29 3-4	29 3-4
Phel Dod	16 7-8	15 5-8	16
Phil Pet	16 5-8	15 1-2	15 1-2
Pullman	51 1-4	48 1-2	49
Radio	8 1-8	7 1-2	7 1-2
Sears R	40 7-8	38 1-2	38 1-2
Soc-Vac	12 1-4	11 3-4	11 7-8
S Pac	24	22 1-2	22 1-2
Std Brands	24 3-4	23 3-4	23 3-4
So NJ	40 3-4	39 1-2	39 3-4
Tex Corp	26 7-8	25 1-4	25 3-8
Tex Gulf Sul	38 3-4	36	36
T P C and O	4 3-7-8		4
Timk R B	28	26	26 1-8
Un Carbide	43	41	41
Unit Aircraft	31 3-4	29	29 1-2
US Stl	48 1-4	45 1-8	45 1-8
WU Tel	58 5-8	55	55
West E and M	36 3-8	34 5-8	34 7-8

Stocks

WALL STREET REPORT

BY JOHN L. COOLEY
Associated Press Financial Writer

NEW YORK, Sept. 29. (AP)—Stocks lacked the stamina to follow through with an early rise today, dropping in the afternoon to close with a small average loss. Wheat and cotton eased slightly, but the bond market, except in U. S. governments, was firm.

Metal, oil and alcohol shares pushed up spryly through the morning and into the quiet afternoon dealings. However, heaviness of American Telephone, eventually running into weakness, cooled the ardor of professionals and the whole list toned down. Leaders of the early advance maintained part of their gains, on the whole, but other industrials, as well as utilities and rails, were set back a bit.

Professionals were reported to have taken an interest in the issue on the short side and with the stock dipping new buyers hesitated. The next dividend meeting is still some distance away, yet old rumors concerning a possible change in the rate were revived.

Sales totaled 1,643,060 shares.

Cotton

NEW YORK REPORT

NEW YORK, Sept. 29. (AP)—After showing firmness in the early trading today, cotton turned easier under southern selling and liquidation. December contracts broke from 10.08@9.87 in the late trading or 21 points from the high point of the morning, and closed at the lowest. The general market ended barely steady at net declines of 1 to 9 points.

Initial prices were up 5 to 10 points in response to higher Liverpool cables and the easier tone of dollar exchange. Moderate southern selling and realizing were readily absorbed and prices worked up several points during the early trading on commission house demand and further trade buying.

There were reports that farmers were showing more disposition to hold cotton in the southwest, but in the face of them increased hedging was reported on the advance and the market eased off during the afternoon under continued selling by the south and liquidation or reselling by early buyers who appeared to be influenced by the reactions in the wheat and stock markets.

Active months sold off about 15 to 23 points from the high prices of the morning and closing quotations were at the lowest of the day.

Weather conditions were considered fairly favorable over the greater part of the south but came in for comparatively little comment.

Exports today 58,846 making 1,397,721 so far this season. Port stocks 3,415,689.

NEW ORLEANS REPORT

NEW ORLEANS, Sept. 29. (AP) — After ruling very steady during the morning, cotton weakened in the afternoon, closing at the bottom and showing net declines of 6 to 9 points.

The opening was very steady in sympathy with better Liverpool cables than due. Manchester said spinners quotations were firm.

The market turned decidedly easy in late trading on hedge selling and reactions in the stock market, making new lows for the day at 9.84 for December and 10.09 for March or 21 to 22 points under the highs. The close was at the bottom with December and March each off 7 points net.

Liverpool is due on New Orleans tomorrow 5 to 10 penny points down.

Port receipts 122,450, for week 364,246, for season 1,785,057, last season 1,368,644. Exports 58,600, for week 211,978, for season 1,290,293, last season 1,088,540. Port stocks 3,427,897, last year 3,638,190. Combined shipboard stock at New Orleans, Galveston and Houston 118,397, last year 125,456. Spot sales at southern markets 56,110, last year 41,934.

Relief Action

(Continued from Page One)

constitutional limitation on October 13.

The governor predicted dire distress unless relief bond issue action was taken immediately. Existing funds for relief work will be exhausted by October 15, she said, adding that swift passage was necessary to enable issuance and sale of bonds, to prevent an interim during which no relief could be distributed.

Action Is Delayed

Pending completion of the senate inquiry, both houses delayed acting on bills to issue the bonds and make provision for their distribution. Dissatisfaction with the work of the existing agency was expressed during the senate inquiry and bills have been offered in both houses to replace the commission with another group.

Lawrence Westbrook, commission director, is an appointee of Governor Ferguson. The existing set-up has been approved by Harry Hopkins, federal relief administrator.

"I call your attention to the fact that I have heretofore sent you a bill complete within its provisions for issuance of these relief bonds," the governor messaged the legislature. "If this bill is passed substantially in its present form, then I am willing to assume the responsibility of meeting our condition.

Responsibility Placed

"If this bill is not passed and valuable time is used in the discussion of other plans and bills, then the responsibility is yours. Only the seriousness of the situation impels me to make these observations for your information and I trust they will be received in the spirit in which they are advanced."

A balance of $882,031.85 remains in the relief fund, with 180,000 families on relief rolls and the list growing daily, Mrs. Ferguson said. The funds remaining were saved from money sent to Texas by the federal government for relief in August.

Markets At A Glance

NEW YORK, Sept. 29. (AP)—
STOCKS irregular; American Telephone heavy.
BONDS firm; secondary rails higher.
CURB irregular; metals firm.
FOREIGN exchanges firm; sterling rallies.
COTTON steady; easier grain markets; southern hedge selling.
SUGAR lower; hedge selling.
COFFEE steady; trade buying.
CHICAGO—
WHEAT easy; laggard speculative demand.
CORN firm; rural offerings curtailed.
CATTLE steady to weak; quality plain top steers $6.
HOGS weak to 10 lower; extreme top $5.10.

Grains

CHICAGO REPORT

CHICAGO, Sept. 29. (AP)—Notwithstanding that wheat prices ruled higher most of the time today, speculative demand lagged at the last, and the market turned downhill.

Big export buying of Canadian wheat, estimated to total 2,500,000 bushels, was a temporary stimulus, but uncertainty over the Washington administration's fiscal plans tended to make traders here show extreme caution as the day drew to an end. Earlier, the wheat market was helped upward by reports that Washington officials were planning large loans to wheat farmers, a measure that would correspond with loans being made on cotton.

Wheat closed easy at the same as yesterday's finish to 3-8 lower, corn unchanged to 3-8 advance, oats 1-4 off to 1-8 up, and provisions unchanged to 12 cents decline.

FORT WORTH REPORT

FORT WORTH, Sept. 29. (AP)—Fair demand continued Friday for the light offerings on the Fort Worth cash grain market.

Prices ranged as follows, basis car loads on track at Fort Worth, freight paid to destination:

Delivered Texas gulf ports, export rate, or Texas common points: wheat No. 1 hard 96 1-2@97 1-2. Barley No. 2 nominally 63@65; No. 3 nominally 62@63. Sorghums No. 2 milo per 100 pounds nominally 1.25@1.30; No. 3 milo 1.22@1.27.

No. 2 kaffir nominally 1.05@1.10; No. 3 kaffir nominally 1.02@1.07.

Delivered Texas common points or group three: corn No. 2 mixed 62@62 1-2; No. 2 white 64 1-2@65; No. 2 yellow 62 1-2@63.

Delivered Texas common points: oats No. 2 red 46 1-2@47 1-2; No. 3 red 45 1-2 @46 1-2.

Livestock

FORT WORTH REPORT

FORT WORTH, Sept. 29. (AP)—Hogs 1,200 including 700 government pigs; top 5.00; packer top 4.90; truck hogs 4.90; packing sows 3.00@3.25.

Cattle 700; calves 700, including 150 through; medium steers 3.65; weighty steers 4.75; weighty yearlings 5.75; fat cows 2.25@2.50; stocker steer calves 3.25@4.25; slaughter calves 3.25@3.85.

Sheep 300; fat lambs 4.50@5.00; shorn fat wethers 2.25.

Advance estimates: cattle 200; hogs 400; sheep 100.

KANSAS CITY REPORT

KANSAS CITY, Sept. 29. (AP)—Receipts of cattle at midwestern markets were light and a generally steady trend prevailed for beef steers and yearlings. A few sales of fed offerings were tabulated at 5.00@6.25 and western grass steers cashed around 3.00@3.60; Chicago up to 7.00 on choice medium weight steers; other choice grade around the circuit 6.50@6.75; bulk fed, 5.25@6.25; grass slaughter steers 3.00@4.35; stockers and feeders 3.25@4.75.

St Louis and Chicago secured a hog top of 5.10.

Lamb trade was in a spread of 6.25@7.00.

Local Markets

These prices are furnished by the following Lubbock firms: Poultry—Lubbock Poultry and Egg company, delivered Lubbock: Grain—A. E. Cone Grain and Seed company, following prices being bid by Lubbock grain dealers: Cotton—Bloomer Cotton company. All prices subject to change during day.

POULTRY	
Hens, col. 4 1-2 lbs. and up	9 1-2c
Hens, col. under 4 1-2 lbs.	6c
Hens, leghorns, all weights	6c
Hens, leghorns, No. 2	5c
1933 Broilers, Col. under 2 lbs.	9c
Leghorn springs, over 3 lbs	7c
No. 2 springs, col. and leghorns	5c
Cox and stags	4c
Guineas, old, each	10c
TURKEYS	
No. 1 hens, 8 lbs. and up	8c
Old toms	6c
No. 2s and lightweights	6c
HIDES	
Green hides, No. 1 trimmed	7c
Green salt hides, No. 1 trimmed	2 1-2c
Green hides, No. 2	3 1-2c
Green salt hides, No. 2	3 1-4c
Dry hides	3 1-2c
BUTTERFAT	
Butterfat	18c
GRAIN	
Threshed kafir	60c-65c
Threshed maize	65c-70c
Milo maize heads	36-45
Wheat	71c-73c
Corn, No 2 white, bu.	50c-52c
Corn, No 3 mixed, bu.	50c-52c
COTTON	
Middling 15-16 staple	9.10c
Middling, 7-8 staple	8.95c
Middling, short staple	8.75c
Lower grades	7.45c-8.45c

Friday's Local Grain Receipts:

Wheat	1 car
Sudan	1 car

Official Records

Warranty Deeds

Filed in the county clerk's office and compiled by Wilson Abstract company, 904 Thirteenth street.

L. C. Ellis to Peoples Building and Loan association, Sept. 28, 1933, 100, lot 10, block 27, Highland Heights addition.

J. F. Bacon to J. A. McElvey, Sept. 28, 1933, $1,000, north one-half of southwest one-fourth of survey 21, block F.

Edward Martin to J. T. Wells, Sept. 28, 1933, $700, lot 19, block 128, Overton addition.

Hildron Rogers to W. J. Rogers, May 3, 1933, $150, southwest one-fourth of section 6, block E.

New Autos Registered

International truck by B. R. Bryant of Lubbock, owner.

Chevrolet pickup by J. W. Harwell of Lubbock, owner.

Chevrolet coach by Leftwich Finance company of Lubbock, owner.

Marriage Licenses

Joseph Harold Lane, 22, and Miss Eva Cowan, 22.

Sam Wesley Williams, 23, and Miss Annie Aquia Clements, 18, both of Monroe.

Kidnap Trial

(Continued from Page One)

for conviction of all ten defendants.

No leniency was recommended by the judge for Harvey Bailey, the sinister figure pictured by the prosecution as standing in the background because of his jail record and status as a fugitive.

The case of Albert Bates, the machine gunner identified by the four who participated in the card game at the Urschel home so rudely invaded the night of July 22, was passed by with little comment. He had been the target of pointing fingers of a dozen accusing witnesses.

Greater Leniency Shown

Greater leniency was shown the five defendants from St. Paul and Minneapolis—Barney Berman, Clifford Skelly, Isadore Blumenfeld, Sam Kronick and Sam Kozberg.

Judge Vaught went so far in his charge as to say that he failed to order a verdict of not guilty only on the "slender theory" that the jury may have heard incriminating evidence that the court overlooked.

As for the Shannons, the Texas farm family sketched by the government as greedy guards who stood over Urschel, armed, and held him while others went to collect the $200,000 ransom paid, Judge Vaught gave them no reason for hoping their theory that fear of the kidnapers justified their actions.

Excuses No Defense

"The excuses offered as their reason for holding and guarding the said Urschel do not constitute a defense at law," read the judge in a deliberate voice.

These defendants, the 54-year-old R. G. Shannon, his plain faced wife, Ora, and his 21-year-old son, Armon, sat stolidly immovable as he spoke.

"Said persons so making said threats," continued the judge, "must be constantly present, and the persons committing the crime under said threats must have no opportunity whatever to evade the commission of the crime for these excuses to have effect and weight."

Lives Threatened

Throughout the case the Shannons had leaned heavily on the theory that they would be freed because Bates and George Kelly, the second machine gunner, who was captured earlier in the week in Memphis, had told them they would be killed if they "turned on any heat."

"In other words," concluded Judge Vaught, "the compulsion which will excuse a criminal act must be present, imminent and impending, and of such a nature as to induce a well-grounded apprehension of death or serious bodily injury if the act is not done. A threat of future injury is not enough."

Judge Vaught's failure to direct a verdict freeing Kozberg and Kronick came as a surprise to a courtroom full of spectators and officials who had, but a moment before, heard Hyde tell the jury that he would "not be surprised to hear the judge release these two men immediately."

Two Maybe Freed

The lenient attitude of the prosecutor, stocky 32-year-old native Oklahoman of Choctaw Indian descent, brought the expectation, however, that the jury may bring in a verdict of not guilty as to these two men.

Hyde referred to them as naturalized citizens who were not familiar with the actual experiences of Urschel and of his return after the huge ransom had been paid.

The judge told the jury in plain language that they should not consider at all the fact that three of the twin cities men had been engaged in rum-running prior to their arrest.

"That has nothing to do with this case," Judge Vaught said. "You must determine whether they knew of their own knowledge that the money they obtained and handled was part of the Urschel ransom."

Retail Code

(Continued from Page One)

proved today, with his fever almost gone. He was expected to return to his desk on Monday at the latest, and soon thereafter to announce a general reorganization of the NRA.

This would involve a general consolidation of work that would bring four deputy administrators into key positions, with 15 others working under them.

Others Made Public

The retail code was completed for presentation to Johnson at about the same time that the farm administration made public codes for retail and wholesale grocers, both of which carry price regulation provisions. It was disclosed, however, that the farm administration would not countenance the form of price mark-up carried in these codes.

Meanwhile, with the NRA confronted by a demand from the Aluminum Company of America for lower wages than it is now paying, William Green, president of the American Federation of Labor issued a new appeal for shortened working hours in all industry.

Green told the metal trades department of the federation that 1,500,000 members had been added in the last three months and that the drive for organization must continue to assure success of the recovery act.

Royal Tourists In London

Like any other tourist, King Boris and Queen Joanna of Bulgaria ask a London bobby about the points of interest in the vicinity of Hyde Park.

Legislation Proposed As Deterrent To Crime Is Up Before Texas Solons

AUSTIN, Sept. 29. (AP)—The Texas legislature had before it today legislation proposed as a deterrent to crime such as kidnaping and extortion.

Governor Miriam A. Ferguson in a special message asked that the offenses of kidnaping for ransom, extortion or robbery be made a capital offense in this state. Texas now has a law that makes kidnaping a capital offense where the victim is harmed, but under its terms where one is held for ransom without being harmed the offender could not be put to death, if found guilty.

Several days ago the chief executive recommended passage of a bill prohibiting the sale of machine guns to anyone except chiefs of police, sheriffs and the state adjutant general.

Today she asked that the legislature vote an appropriation sufficient to employ at least six additional Texas rangers. She said "the increase of lawlessness and crime," makes the need of more rangers almost imperative."

Texas was used as a haven for Charles F. Urschel, of Oklahoma City, while he was held captive for ransom by a gang of outlaws. Consideration was given for a time to probable trial of the offenders in Texas, but decision against that was reached when it was pointed out the extreme penalty of death could not be inflicted under Texas laws.

The governor submitted 36 additional subjects, including regulation of loan brokers and increased licenses fees for them; occupation tax on producers of natural gas for light and fuel; making it an offense to inquire into the religious affiliations of persons applying for positions in the public school system; define common carrier pipe lines engaged in transportation of natural gas; safeguard consumers of natural gas against excessive charges, appropriate funds for an audit of all books and accounts of oil companies to determine bonus and rentals due on public school lands; investigate and study wages of women and minors; permit moving pictures to show prize fights.

Beer Garden

(Continued from Page One)

said premises for the purpose of drinking intoxicating liquors."

The state moved yesterday after reports alleged that Mrs. Grisham planned to open a "beer garden" Saturday. Constable Reed said Mrs. Grisham had asked him to be at her place of business three hours tonight to keep order.

In addition to the liquor which was found, officers said they confiscated several kegs, crocks and other brewing equipment. The containers of beer, whisky and wine were brought here and held in the sheriff's office.

The quartet was placed in Lubbock county jail. Constable Reed said Peace Justice Ward had fixed Mrs. Grisham's bond at $1,000 in the case filed in Slaton.

CONFIDENCE!

THAT RINGS TRUE IN

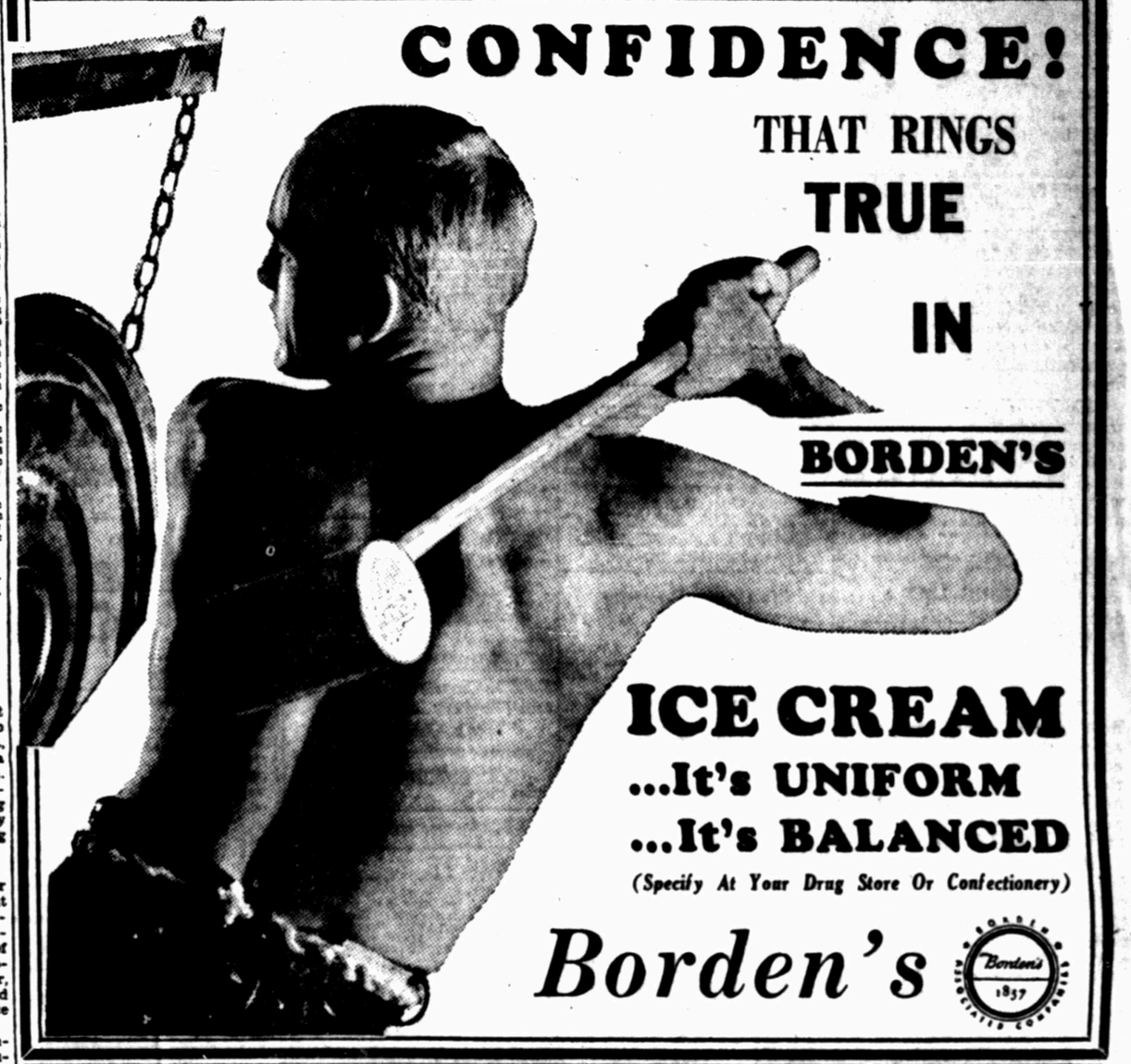

BORDEN'S

ICE CREAM

...It's UNIFORM

...It's BALANCED

(Specify At Your Drug Store Or Confectionery)

Borden's

Save Money!

It's

Bargain Week

Your 15 Word Ad, One Week for $1.00

Take advantage of "Bargain Week" and run your 15 word classified ad in both morning and evening editions for one week for only one dollar. (This is a regular $1.80 ad)—You save 80c.

Avalanche-Journal Classified Ads

Phone Ad-Taker - - - - 13 or 14 "It's Results That Count"

Call Ad-taker Phone 13 or 14

Positively, West Texas' Greatest Want-Ad Medium

Read It for PROFIT . . . . . Use It for RESULTS

Call Ad-taker Phone 13 or 14

...Rates and Requirements of Classified Advertising Of The ...ock Evening Journal ...ock Morning Avalanche ...day Avalanche-Journal (Sunday Morning)

...ified advertising will appear in ... Morning and Afternoon papers, ... papers counting one insertion. All classified advertising is printed in the Lubbock Morning Avalanche and the Daily Journal of the same date, no classified originating in the afternoon paper.

Classified for Sunday's issue will appear in the Avalanche-Journal counting one insertion, as this paper is sent to all subscribers of both the afternoon and morning papers.

AVALANCHE-JOURNAL Combined Rates:

Minimum words per insertion 10.	
One insertion, per word	4c
Two insertions, per word	6c
Three insertions, per word	7c
Seven insertions, per word	12c
Thirty insertions, per word	45c

These rates are for consecutive insertions only. Additional consecutive insertions over 30 times, of 14c per word each.

All out-of-town ads. received by mail must be Cash with order. No exceptions. "NO REFUNDS" on ad stopped after it has appeared in paper.

PHONE 13 or 14

Our experienced ad taker will receive your ad and help you to word it, then our collector will call the following day. These accounts are "accommodation accounts" for our patrons and for one day only.

No advertisements accepted on an "until forbid" order. A specified number of insertions must be given.

We reserve the right to place an advertisement under the proper classification and reject unclean or objectionable copy.

Obituaries and cards of thanks at regular classified advertising rate.

The publishers are not responsible for copy omissions, typographical errors, or any unintentional error that may occur, further than to correct it next issue after it is brought to their attention.

All advertising orders are accepted on this basis only.

Classified Advertising accepted until 6:00 p. m. on week days, and 9:00 p. m. on Saturdays, and all advertising received after 6:00 p. m. will be placed under "Too Late To Classify."

For classified display advertising information—

PHONE 13 or 14

TO DISCONTINUE AN AD

Notice to Discontinue an Ad must be given after 8 a. m. and before 5 p. m., to some member of the Classified Advertising Department. We cannot be responsible for notices given before or after these hours, and to a member of some other Department.

ANNOUNCEMENTS

1—Lodges and Societies

Yellowhouse Lodge No. 841 A. F. and A. M. Stated communications the First Friday night each month.
A. SANSOM, W. M.
J. E. MOORE, Sec'y.

3—Lost and Found

LOST: Pair of horn-rimmed glasses, Friday morning. Finder please call 1673-W and ask for Shaw.

BIDS WANTED—On wrecking Branson-Orr Airport. M. G. Prewitt, Ralls, Texas.

LOST: Red suitcase. Please notify Cecile Horne, Tech college.

LOST!

Eastern Star and Masonic emblem pin. Reward. Lost Monday night.
PHONE 1817

LOST—Diamond platinum bar-pin, about 2 inches long. Liberal reward. Phone 779.

LOST

TWO small Japanese note books, one with pencil attached. Loser will appreciate return to Avalanche-Journal office.

4—Personal Notices

SHADOWING, personal business investigation, confidential. Reasonable. Safe. Phone 2300-J12.

BUSINESS SERVICE

6—Beauty Parlors

REMOVAL NOTICE
Mrs. Bess Houston's Beauty Shop
From 1904 14th St. to 2010 18th St.

THE SWAP COLUMN

We will run your 15 word ad. four days, under this classification for 39c. It must be a strictly "SWAP" ad. with no money changing hands in the transactions. Address and phone number charged regular rate.

Small Oklahoma clear farm, car or property. Box A. M. Y., Avalanche.

WILL SWAP lot in Corpus Christi for Lubbock property. Phone 163.

ROOM, board in excellent home for housekeeping. Small family. References. Box K. K. A., Avalanche.

TECH student will exchange piano lessons for room and board. Call 425.

FIVE acres of land for meat display case. 1410 19th.

EXCHANGE Permanent Waves for chickens, meat, or canned produce. Bailey Beauty Shop, 1801 16th.

EIGHT nice Jersey heifers all bred. Phone 133. R. I. Wilson.

WANT to trade for shotgun and refrigerator. Box S. E. A., Avalanche-Journal.

RELIABLE school vouchers and house near Tech for farm. Lee Cargile, Rt. 1, O'Donnell.

12 GAUGE pump shotgun for bicycle. No junk. Phone 1148.

SWAP 2 lots, small house in Meadow for car. 1404 Ave. E.

HOUSE for crop, cows, farming implement. I. F. Strong, Rt. 4, Lubbock.

$100 SET TEETH for bale of cotton, school vouchers, etc. Dr. Maddox. Moved, Bush building.

SWAP good mare and bundle feed for row binder. D. L. Ashmore, Lubbock, Rt. 5.

TEAME, tools and cows for house to move. C. E. Lovelace.

ACRE well located clear land for good truck or crop. Herbert Stubbs, 812 14th. Phone 843.

ANNOUNCEMENTS

4—Personal Notices

PAINT!
Dalco House paint, per gal. — $1.90
Heavy Body flat paint per gal. — $2.00
Wall paper, per bolt, 15c, up.
C. D. Shamburger Lumber Co.
719 13th Street Phone 419

10.—Tailors, Hatters, Laundrys

JUST FOR YOU!

It is a fact that BRAY TAILORS have gone to a lot of trouble and expense to bring to you the most practical and latest methods in dry cleaning—that COST YOU NO MORE THAN ORDINARY CLEANING. Investigate "Luster-Sheen".

BRAY'S
No. 1 2436 19th Phone 1878
No. 2 1704 Main St. Phone 818

BUSINESS SERVICE

6—Beauty Parlors

PERMANENT WAVES
$2.00 UP
Shampoo and set — 50c
ROSE MARY BEAUTY SHOP
Brown Bldg., West Side of Square

NRA
SPECIAL
Regular $3.50 Oil Permanent Wave, this week, only — $1.00
SHERRELL'S BEAUTY SHOP AND SCHOOL
1005 Avenue S

SPECIAL
Permanent Waves
$2.50 $5.00 $up 5.00
Shampoo and set — 50c
Welcome Tech Students
Powder Puff Beauty Shoppe
Billie Allred—Owner Manager
Ella Mae Butler, Asst.
1006 1-2 Broadway Phone 942

BONTON BEAUTY SHOP
2009 14th
Oil O'Castor Permanent — $1.50
Real Art Permanent — $2.50
Eugene Permanent Wave — $4.00
Shampoo and Set — 35

PERMANENT WAVES
Luxor Oil Permanent Waves — $1.50
Realart Oil Permanent Wave — $2.50
Machineless Permanent Wave — $5.00
"All Work Guaranteed"
BAILEY'S BEAUTY SHOPPE AND SCHOOL
1801 16th St.

Modern Beauty Shoppe
1210 Avenue G
Now managed by Alma Henson and Roxie Sharnburg. We guarantee our work. Nearest painless operators in Lubbock.
Permanent Waves $1.50 to $5.00
"You Must Be Satisfied"
Finger Wave 15c, Shampoo and set 35c
TELEPHONE 1110
Commercial Hotel Building

TWO WEEKS SPECIAL
PERMANENT WAVES
One for ....$3.00 Two for $3.51
One for ....$5.00 Two for $5.01
One for ....$6.00 Two for $6.01
Shampoo and Set Included
Shampoo and set, 50c and 60c
MAYETTA BEAUTY SHOPPE
Phone Mrs. Dex Vessels, Owner
2120, 7th Street

MRS. HOWARD HUNT BEAUTY SHOP
1009 15th St. Phone 1977
NRA
PERMANENT WAVES
$2.00 to $7.00
Finger waves 35c
Shampoo and Set 50c

8—Business For Sale

TEXAS CAFE for sale or lease to right party. See Jim Ladd, Texas hotel.

FOR SALE: Fixtures of a nice small cafe. Will take 1930 or 1931 small car. Fall is here, can pay for same in three months. HENSON, 1004 Ave. H

NICE grocery stock and fixtures. Good suburban location. Cheap rent. Consider late model car. 2405 16th.

10.—Tailors, Hatters, Laundrys

DRESSES, cleaned and pressed 75c and up
STINSON'S
"Where Dyeing and Cleaning Is An Art"
Dyers—Cleaners—Furriers
1708 Broadway

ALTERATIONS
Let us remodel and repair that last year's suit, dress, or coat.
We can actually make suits and coats so you know we can readily repair them. Prices very reasonable.
We Use Only Experienced Workmen
CORCORRAN'S
1216-A Texas Phone 2650

WE ALLOW
$5.00 TO .20.00
Full Resale Value—for used or misfit suits and overcoats—toward the purchase of a new, hand-made to your order suit or overcoat. Buy now while prices are still low. WHERE
"Prop Hounds Have Fits"
1011 Main St. Phone 1026

BUSINESS SERVICE

10.—Tailors, Hatters, Laundrys

Ladies' Plain Silk Dresses, Cleaned and Pressed — 75c
Men's Suits, Cleaned and Pressed — 75c
Cash and Carry
Kwie THE TAILOR
1412 Broadway Phone 193

QUALITY LAUNDRY WORK
LAUNDRY PRICES HAVE NOT ADVANCED
Shirts, finished — 10c
Rough dry, lb — 5c
Thrift-T, lb. — 4c
20 Per Cent Discount for Cash and Carry
Lonnie's Steam Laundry
1811 19th Street Phone 706

HATS, Cleaned and Blocked — $1.00
"Work Guaranteed"
We Use Only Experienced Workmen
CORCORRAN'S
1216-A Texas Phone 2650

10-B. Professional Service

NRA
MR. FARMER
You have been waiting for the last four years to have your dental work done — I can give you the BEST dental service, for less money, and "guarantee" a square deal.
Extractions Free With Deposits
DR. J. W. PHILLIPS
Conley Bldg. Phone 75

WARNING
Do not be deceived. Allow no one to kid you out of MORE MONEY for
EYE GLASSES
. . . on pretense of giving you finer QUALITY OR BETTER SERVICE.
An honest comparison will prove this to you.
"Quality and Accuracy Guaranteed"
Dr. A. F. WOODS
Optometrist and Manufacturing Optician
Three Blocks South of Broadway at
1506 Avenue J Resident Phone 1256
Office in Home—No Rent to Pay

12-A—Washing Wanted

BRING us your laundry. High quality work at low prices. Mrs. M. C. Harvey, 1910 9th.

EMPLOYMENT

13—Help Wanted, Male

WANTED: Ten boys from ages 10 to 13 to work before and after school. See Mr. Reed at Avalanche-Journal office.

COTTON PICKERS WANTED
At Artesia, New Mexico, 60c per hundred with advances or declines to compare with market conditions.
ARTESIA ALFALFA GROWERS ASSOCIATION
Artesia, N. M.

Down goes the "For Rent" sign, when your rent ad goes up in these columns.

AVOID "Those Home-Hunting BLUES"

ACHING feet and worn-out shoes—is THAT what home-hunting means to you? You won't have to flop, exhausted, in an easy chair if you use that easy chair to DO your house-hunting in — with a copy of the Avalanche-Journal Classified Ads.

HOW MANY ROOMS?

And has it a sleeping porch—two bath rooms—a garage? Avalanche-Journal Classified Ads will tell you.

WHAT'S THE PRICE?

And does that price compare with others in the neighborhood? Are the terms easy? Look in The Avalanche-Journal Classified Ads.

NEAR SCHOOLS?

And is a church nearby? Stores? The Avalanche-Journal Classified Ads give the whole story at a glance.

Avalanche-Journal CLASSIFIED ADS
Phone 13, Ad Department

BUSINESS SERVICE

11-D—Electricians

New And Used Motors — Generators — Armatures
Contractors — Brushes — Bearings
Anderson-Young ELECTRIC CO.
Service on all types of Electrical Equipment.
One used 15 HP 220v G. E. Motor with base, excellent condition — $80
1007 13th Street Phone 1922
Rewinding — Repairing — Installations

EMPLOYMENT

13-A—Help Wanted Female

WANTED: Girl to do housework, small family. Mrs. Roy Hill, Robertson, 8 miles south of Lorenzo.

WANTED—Unincumbered woman to work for room and board and salary. 1924 7th.

WANTED: Neat educated women over 24, permanent work. Apply 1812 18th, after 6 p. m. Phone 844-W.

14—Situations Wanted

YOUNG LADY wants place to earn room and board. References. Phone 335.

WORK for room and board, or furnish cow and feed. Will attend Tech. Marvin Harvey, Idalou, Tex.

WANTED General housework or care of children. Mrs. Beard, 1918 Ave. Q.

COTTON picking wanted. Two to three bale crew staying in town. Weigher included. J. M. Cone, 1917 26th St. Phone 117.

FINANCIAL

15—Insurance & Investments

THE SIGN OF GOOD INSURANCE
McELVEL, ROBERDS & WALKER
BONDS
308 Myrick Bldg. Phone 1111

THE WAY WE PAY INSURANCE LOSSES WILL PLEASE YOU CALL
READ INVESTMENT COMPANY
INSURANCE—City and Farm LOANS
1310 AVENUE J Phone 884

Don't be on the inside looking out at your neighbor's car—The "Used Car" column has good "buys."

FINANCIAL

16-A—Automobile Loans

Auto Loans
QUICK SERVICE
Notes refinanced, more money advanced. Also small loans, $10 to $75.
INSURANCE OF ALL KINDS
L. E. DAVIS
1208 Texas Ave. Phone 361

AUTO LOANS
"Cash In 10 Minutes"
LEFTWICH FINANCE CO.
Across Street from Lubbock Sanitarium
1308 Broadway Phone 202

DON'T BORROW MONEY
on your car, until you have consulted us.
GUY L. McAfee
Insurance — Loans — Bonds
1012 Texas Ave. Phone 234

QUICK AUTO LOANS and Small Personal Loans
Automobile and Fire Insurance
Bonds
PAUL M. CROUCH CO.
1011½ Main street
Phone 1816

16-B—Money to Loan

SMALL SECURED LOANS
$5.00 to $40.00.
Plenty money if well secured.
Shoe Shop, electric, complete $300.00, $100 down, $25 month.
$375, National cash register, $100.00, $25 now, $25 month.
WEBSTER, Room 2, Upstairs
Benson Building 1009 1-2 Texas Ave.

MISCELLANEOUS

17-A—Miscellaneous Wants

WANT to rent piano at 1912 15th. Call at evenings.

New Furniture Our Specialty
Lubbock Furniture And Storage
N. R. A. Members
1212 13th Phone 833

MISCELLANEOUS

18—Furniture For Sale

Gas Cookers, $4 to $6.50. Direct Action Gas Ranges, $10 to $12.50.
WRIGHT'S FURNITURE
Phone 126 1215 Ave. G

BARGAIN
Used folding-bed, $3.50. Used Hoosier kitchen cabinet, $10.00. New 5 piece green breakfast suite, $12.50. New walnut finished upholstered rocker, $5.50 to $9.50. New 2 piece living room suite, upholstered in green tapestry, $49.50.
ALLEN FURNITURE COMPANY
Phone 2360 1009 Avenue K

We Need Used Furniture
Call 1806
Household Furniture Company
906 Main St. Phone 1806

LIBRARY TABLE, Simmons day-bed, air circulating heater, practically new. Phone 1495-J.

GAS RANGES AND GASCOOKERS
Good selection of Estate, Dangler, Quick Meal, Ranges Heat Control, Automatic Lighters, Porcelain Ovens, etc.
Good stoves at attractive prices.
Now is also the time to make your selection on Gas Heaters.
PERFECTION OIL STOVES
HAROLD GRIFFITH FURNITURE
Next to Hilton Hotel Phone 990

Used But Not Abused
Furniture
Bought and Sold—Terms
PLAINS FURNITURE CO.
907-09 13th Phone 1320

We Buy, Sell, Exchange
USED FURNITURE
GRIGGS FURNITURE CO.
1306 Ave. H

We Want To Buy Your USED FURNITURE
Top Prices
East Side Furniture Co.
1107 Ave. G

We Buy and Sell USED FURNITURE
SPIKES BROS.
1212 Ave. H Phone 860

LIVESTOCK

19—Livestock For Sale

CATTLE & HOGS
Will pay 45c under Ft. Worth packer top for top hogs delivered any day in the week. Remember every day is shipping day with us.
We are always in the market for feeder hogs and packing sows.
Will pay the highest cash price for all classes of cattle.
MARTIN KUYKENDALL
1 block N. of Oil Mill Phone 1124

FOR SALE: Load of mares, across street from Holmes Gin at Lubbock. Have carload at Ralls Thursday.

WANTED fat cattle and hogs. We pay cash for all classes of cattle and hogs. Alex McDonald Packing Co.

19-A—Poultry & Supplies

OPEN for business, have started and day old chicks. Murphrey's Hatchery. 1964 Ave. H.

MISCELLANEOUS

20—Musical Instruments

For immediate sale, practically new $800. Bush and Gerts Grand Piano. Excellent condition. Less than half price. Phone 2023-W.

21—Miscellaneous For Sale

FULL BLOOD Rhode Island red pullets for sale. One mile south of Woodrow. T. A. Pate.

891 USED TIRES FOR SALE
USED TIRE EXCHANGE
1318 Ave. H South of Little Hotel

FOR SALE: Cheap, good 6 wheel trailer, for cotton or cotton seed hauling. Good rubber. 6x16 bed. Grain tight. 501 Ave. Q.

PICKLING beets, $1.25 bushel. Leave order at 1616 Ave. H.

CANNING tomatoes. Excellent quality. One to a thousand bushels. Luther White. Phone 1440-R. 2320 7th St.

FOR SALE
One span of mares, one mule, 30 milch cows, one wagon, farm implements of all kinds. No. 12 De Laval Separator. Two 10 gallon Cream cans.
JOE GEORGE
1114 Ave. Q.

Cotton Farmer. New Case Farmall. Complete tools. Big discount. Phone 136. 2611 22nd. W. Bogart.

WANTED: New crop maize or kaffir heads for hog feed. Won't hurt if little green. Alex McDonald.

SEED WHEAT and barley, blackhull and turkeyred wheat, $1.00; winter barley, 75c. Nine miles N. E. Ralls. Joe E. McDuff.

GOOD used five-foot western fresno. J. O. Ford Implement Co.

WHEN you come to get your canning tomatoes bring your baskets. A. Judd, Slaton highway.

WINCHESTER pump shotgun. Bargain for cash. Phone 1921-J.

FOX TERRIER pups for sale. Phone 1672-W. 1620 Q.

22—Wanted to Buy

Wanted to buy used Band Instruments. Phone 616-W. See Jimmie Thornhill 1408 Ave. R.

CASH PAID for your old gold and silver, gold bridges, crowns, also good used men's clothing, shoes, pistols, etc. 1206 Ave. H.

WANT to buy old stamps. Prefer old Confederate and U. S. stamps on the envelopes issued before 1870. Also old envelopes and letters written in Texas before 1840. Will buy old firearms, glassware, prints, books, etc. Leland J. Mast, Box 872, Lubbock, Texas.

MISCELLANEOUS

22—Wanted to Buy

WANTED TO BUY MAIZE HEADS
AT ONCE
We sell treated and untreated seed wheat.
ACME SEED CO.
508 Broadway Phone 863

WANTED to buy good used daybed. At once. Phone 1535-W.

RENTALS

23—Board and Room

BOARD and room for boys. Rooms nice, large. Two blocks from town. 1212 Ave. O.

APPROVED room and board. 1924 13th. Phone 2172-J.

ROOM and board for boys, $17.50. Approved by Tech. 2 1-2 blocks campus. 2913 21st.

ROOM and board and apartment. 1018 Avenue K and Main.

FOR RENT: Equipped cafe and fixtures, well located and low rent. Apply A. Kessell. Slaton, Texas.

WANTED: 50 MEN AND WOMEN
To eat with us, three meals day, per month, $15.00. J. B. Waffle Shop, 1105-A College Ave.

Nice quarters for Tech boys, room and board, $20.00. Lots of privacy. Also room for two more table boarders. 2109 13th street.

MRS. TEMPLE ELLIS COFFEE HOUSE
Mrs. Mary Brown Dillard—Prop.
2006 Main Street

23-A—Business Property For Rent

FOR RENT: Completely furnished cafe, also partly furnished barber shop. See L. B. Patton at Caprock, 13 miles south Ralls.

SUBURBAN store building. Shelving furnished. 18x40 best location in town. Apply 1802 16th. Phone 71-W.

24—Furnished Houses For Rent

5 ROOM furnished house for rent. 2214 18th.

FOR RENT: Furnished 5 room brick. 1918 22nd. Tile bath.

CLOSE to Tech, 5 room furnished modern home. Reasonable to right party. Mrs. Wylie, 2419 9th St.

FOR RENT: Furnished 3 room house and 10 acres. Phone 2342-J, or 1674-W.

24-A—Unfurnished Houses For Rent

For rent six rooms, bath, garage. Close in. Phone 791-J or see owner at 1303 23rd.

SIX-ROOM house. Close in. All modern conveniences. Phone 1830.

25—Bedrooms For Rent

Nice south bedroom, well located, near town. 1646 Main.

Nicely furnished bedroom with board for couple or for 2 men. 1918 13th. Phone 1069-J.

Furnished bedroom with kitchen privileges to settled couple. One in family. Mrs. Wylie 2419 9th.

FURNISHED bedrooms. Two blocks from Lubbock hotel. Private entrance. Meals if desired. 1308 Avenue L.

NICE, quiet, approved rooms for boys. Reasonable rate. Phone 1460-R. 2320 7th. Mrs. L. E. White.

NICE south room. Private side entrance. Nicely furnished. Phone 1672-W.

ATTRACTIVE bedroom in private home. Adjoining bath, telephone. Garage optional. Phone 1513. Mrs. J. C. Street.

26—Furnished Apartments

FURNISHED apartment. Garage. Utilities paid. Couple only. 1602 Texas Avenue.

TWO furnished rooms. 1406 Avenue U.

3 ROOM furnished apartment, $18.00. Bills paid. 1616 15th. See A. G. Hunt, at Hunt Grocery.

3 ROOM apartment, Furnished. All bills paid. 1959 Texas Ave.

TWO duplex apartments, 5 rooms, furnished, 1909 10th. Three rooms furnished, 1619 Main. Private baths.

THREE-ROOM furnished apartment. Modern. $20 month or $5 week. Bills paid. 1902 Dixie Drive.

2 room nicely furnished apartment, well located, Bills paid. Also nice bedroom. 1620 Broadway.

FIRST floor completely furnished garage apartment. Utilities paid. Car space. Phone 325-W.

3-ROOM house with bath, garage, chicken house. 2312 9th. See Jesse W. James, 1216 Texas Ave.

FURNISHED apartments, all bills paid, on pavement. Garage. Near school. Adults only. 1919 14th.

26-A—Unfurnished Apartments

5 room duplex, with garage. 1908 13th. Phone 42 between 9 and 5.

Brick duplex, four rooms. Bath. 2101 Main. Agent on premises.

ONE UNFURNISHED and one furnished duplex apartment. Close in, on pavement. Phone 190 or 420.

FIVE-ROOM duplex, with garage. 1908 13th. Telephone 42.

TWO nice unfurnished rooms or bedroom at 1402 Avenue G. Phone 541 or 1045.

27—Wanted, Rooms Apartments and Houses

WANT to rent 2 room apt. with private bath. Must be partly furnished. (Bedroom furniture must be furnished). Give location and rent. Want with bills paid. Box 872, Lubbock.

YOUNG man desires room and board in private or boarding house located between Ave. M and Texas and Broadway and 19th street. Address Box D. V. B. Avalanche-Journal, at once.

REAL ESTATE

29—Houses For Sale

SPECIAL OFFERS
On account of parties leaving town. Nice 6 room brick veneer on tenth street will sacrifice for quick sale $3,000.00, taxes and paving paid, monthly payments $21.45 per month.
Dandy 5 room brick veneer assume loan of $1,800.00 monthly payments $24.85 per month, will take car for equity.
Call us about other nice homes at bargain prices, easy payment plan.
S. J. McFARLAND & CO.
R. S. Williams 210 Leader Bldg.
Res. Phone 1567-W Phone 861

REAL ESTATE

29—Houses For Sale

BARGAIN BRICK HOME (three bedro... new construction, never been occ... Priced to sell. 3021 20th St. Phone ... C. J. Norton.

FOR SALE Well located Dormitory, ... a paying business. Box 429. Avala... Journal.

CLEAR HOUSES FOR SALE
1900 Dixie Drive, 2000 Ave. M, 2900 2100 22nd St., 2900 27th St., 2900 26... flake stocks, bonds or accept land, ... cotton, cattle or horses as down pay... or as whole.
SEE—W. BROPHY
2109 22nd St.

33—Real Estate

For sale, 3 1-2 acres close in, w... proved, price right, might consider ... residence as part pay.
Six-room residence, clear of debt ... Main. $150.00 will handle deal.
L. D. CASEY
Insurance, Loans, Real Estate
1003 13th St. Phones 263 and ...

Farm Homes
160 acres, 4 room house, well, windmi... acres cultivation. Land perfect. Near ... bock. Terms, $42.50 per acre.
160 acres, all in cultivation, perfect ... Lubbock. Price $30.00 per acre.
160 acres, all in cultivation. Perfect ... Lubbock. Price $30.00 per acre.
640 acres, Lubbock county, good im... ments. 530 acres in cultivation. $3... acre.
160 acres, near Lubbock, 140 acres ... tion. 7 room house, easy terms. Pri... per acre.
326 acres, improved, fine land ... loan $3500. Price $21.50 per acre.
Many bargains in Lubbock and ... counties. Will assist in financin... homes. Come to see me, please.
R. J. Murray
1107 Ave. K Ph...

What You Waiting on,
585 acres in Hale county, with ... in cultivation, with small impro... All good cotton and wheat land ... per acre, with a small cash paym... ance easy at 6 per cent, near ... any information see me in the Bu...
ED ALLEN

CLEAR OF DEBT
Five lots in Lubbock, a real bar... cash or will trade for good room... furnishings and lease.
R. A. McKINNEY
Phone 261

NEAR LUBBOCK
First-class 320 acre improved ... 6 miles north-east of Lubbock. ... acres in cultivation. 5 room we... er-boarded house, barns, windm... etc. 2 miles from schoolhouse. ... per acre, $2000.00 cash, balance ... 6 percent interest. Also a good ... acre improved farm 11 miles ... of Lubbock, 3 miles south of ... lou, 155 in cultivation, good ho... etc. $30.00 per acre, $1000.00 c... balance at 7 percent interest. ... trades. These are depression pr...
HURLBUT & WRIGHT
216-17 Citizens Nat'l Bank Bl...
Tel. 446

BE SURE your title is good before ... ing that real estate deal. Have you ... stract certified to by—
WILSON ABSTRACT COMPANY
Prompt, Efficient Service
Oldest and most complete abstract ... in Lubbock county. We write tit... surance. 904-A 13th street. Telephone...

On MORTON-LITTLEFIEL... HI-WAY
354 acres, practically all in cultiv... well improved, price $20.00 per ac...
HAVE BUYER for 160 acres near Lub...
L. D. CASEY
Insurance, Loans, Real Estate
1003 13th St. Phones 263 and ...

COMBINATION FARM AND RANC...
FOR SALE
Five sections near town and ... school. R R. fenced and cross-f... well improved with lots of water wit... acres in cultivation. Equipped with ... stock and farm implements to work ... Stocked with 100 head of high bre... tle all throwed in the deal. Locate... de the cap. Also one of the bes... store residences close in, to trade for ...
See me in the Bush Bldg.
ED ALLEN

AUTOMOBILES

34—Wanted Automobile...

WANT used cars to sell on commissi... D. Keever, corner of G and Main.

1930, 1931 Chevrolet, Ford Coupe, ... Must be bargain for cash. 8 miles ... bock Slaton highway. W. C. Gueter...

35—Automobiles For Sa...

1931 Buick Coupe and 1929 Chrysle... dan. Will sell one of the two with ... payment, terms on balance. Phone 1...

QUICK SALES: We sell your car on ... mission. B. A. Maddox, Northwest ... 10th and H.

USED CARS
1929 Ford roadster $125.00; 1929 Dod... dan; 1928 Oakland coach; 1928 Pontia... dan; 1929 Chevrolet coach $325.00.
D. W. ROBERTSON
Everready Service Station. Main & A...

Don't Be Confus...
WE HAVE THE ...
Used Car...
—1930 Buick sport coupe
—1929 Buick sedan
—1933 Pontiac coupe
—1932 Pontiac sedan
—1930 Pontiac sedan
—1929 Pontiac coach
—1928 Pontiac sedan

1933 Chevrolet Sedan ... coach? Never been r... tered or driven.

—1929 Nash coach
—1929 Ford coupe

TERMS—TRADE...
Scoggin-Dicke... Motor Co.
Broadway and Ave. M ...

Daily Cross-Word Puzzle

ACROSS
1. Flow back
5. Shun
10. Device for stirring the air
14. Pasture
15. Island of the Blue Grotto
16. Falsehood
18. Aperture in a lock
19. Diversion
20. Merchandise
21. Horseman's goad
23. Cease
24. Talebearer
27. Ordinary form of language
29. Animal food
30. Article
31. Help
32. Poor
33. Total
35. Within
36. Inquires
37. Mediterranean sailing vessel
39. Apparel for the neck
42. Sell
44. Long narrow inlets of the sea
46. Timber tree of the Pacific islands

DOWN
1. Animal of the deer family
2. Honey gatherer
3. Kind of mahogany
4. Acidity
5. Body servant
6. Unclose: poet.
7. Negative prefix
8. Exhibits
9. Plant life of a region
10. Ventilate
11. Clear profit
16. Chances
18. Golf shot
20. Vehicle on runners
21. European country
22. Threefold
24. Genus of sticklike insects
25. Burdened
26. Finished
28. Wrap in bandages
33. Pieces out
34. Workshop
36. Related
38. Malign
40. Small undulation or wrinkle
41. Large stream
45. Nuisance
46. Corpulent
47. Historical period
48. Before
49. Late: comb. form
50. Olden times: poet.
52. Hewing tool

Solution of Yesterday's Puzzle

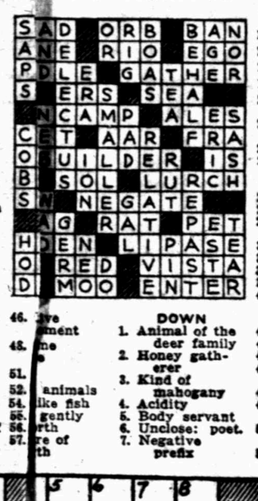

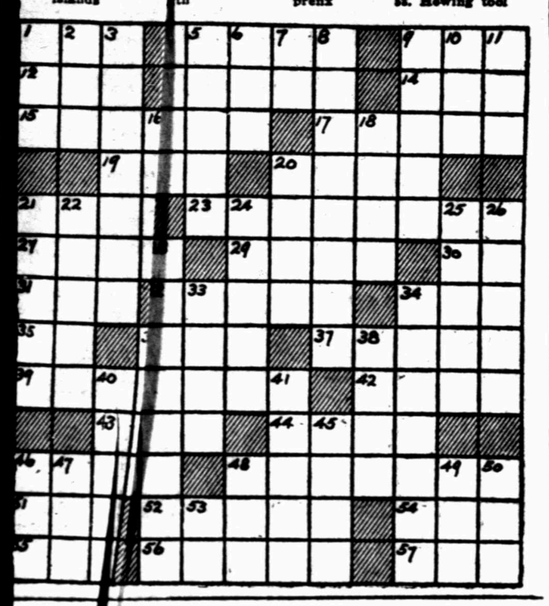

Works Projects Will Be Mailed

FORT WORTH, Sept. 29. (AP) — ...nty public works projects for ...as will have been mailed to ...hington for final approval by ...rday Col. Ike Ashburn, ...man of the Texas public ...advisory board, announced to-...rd neared the end ...sion.

...its approval to ...h a week ago ...aptly sent to ...review. Eight ...d has been ...days will be ...public works ...Saturday.

...mastered the ...phases of pro- ...now and ex- ...work from now ...declared. "It is ...board members ...ble to approve ...een 20 and 25 applications ever week from now on."

The board heard a number of delegations Friday morning, including groups from Graham, Trinity and Fort Worth.

There are two distinct species of camel in the Old World; one is the Arabian or one-humped camel and the other is the Bactrian or two-humped camel.

AUTOMOBILES

35—Automobiles For Sale

FOR SALE: 1928 Chevrolet truck, 5 speed transmission, good condition. Priced reasonably. 1512 Ave. K.

1929 CHRYSLER sedan, $250.00 cash. Box J. E. N., Avalanche-Journal.

Best model A Ford sedan in Lubbock at the price. 2114 17th.

36—Garages

FOR RENT: Furnished garage apartment. Also 2 room downstairs apartment. 1415 19th St. Mrs. Carlise.

When you get a spot on YOUR DRESS you DON'T call in SURGEON, you call

YUR CLEANER

...at's the only way to get

RESULTS

and when you have a house to rent or you've lost something want to sell something you pick up your phone and call 13, 14 or 15 for the Avalanche-Journal Adtaker . . . and she helps you be sure of getting RESULTS.

BARGAIN WEEK

If you want to buy, sell, trade, rent, or obtain something, you can get results sooner with Classified Ads. Take advantage of bargain week. 15 words, in both editions each time, one week for $1

Avalanche-Journal CLASSIFIED ADS

Phone 13, Ad Department

THE RETURN OF TARZAN, No. 42

By Edgar Rice Burroughs

Tarzan wedged his body through the opening. Cautiously he crawled along. The floor ended in a sudden drop. He saw a tiny patch of sky above him and as the moon topped the shaft's opening, it let a flood of soft, silvery light shimmer on a pool of water beneath him. Tarzan had come upon an ancient wall. Across this was an opening in the opposite wall.

Quickly returning to the wall he had demolished he replaced its stones. Easily leaping the 15 feet across the well, a moment later he was running along a narrow tunnel. Then down a flight of stairs. Here he found himself in a dim room piled high with metal ingots. But for their enormous number he would have been positive that they were gold.

Now the way ran straight as a war spear. If he but knew the direction it was leading him. With increasing hopes he forged ahead. More steps now led upward. Up this winding spiral path Tarzan sped. At the end he came out upon the top of a huge granite boulder, into the fresh night air, beyond the outer walls. A mile away lay the ruined city of Opar.

The ancient pile of crumbling grandeur in the distance was bathed in the soft light of the equatorial moon. "Opar," he mused. "Opar, enchanted city of a forgotten past! City of horrors and death, of beauty and beasts, but city of fabulous riches!" Then he dropped his eyes to the ingot he had brought away with him. He saw that it was of virgin gold!

JOE JINKS — The Fallen Hero! — By Vic

ELLA CINDERS — It Won't Be Long Now — By Bill Conselman and Charlie Plumb

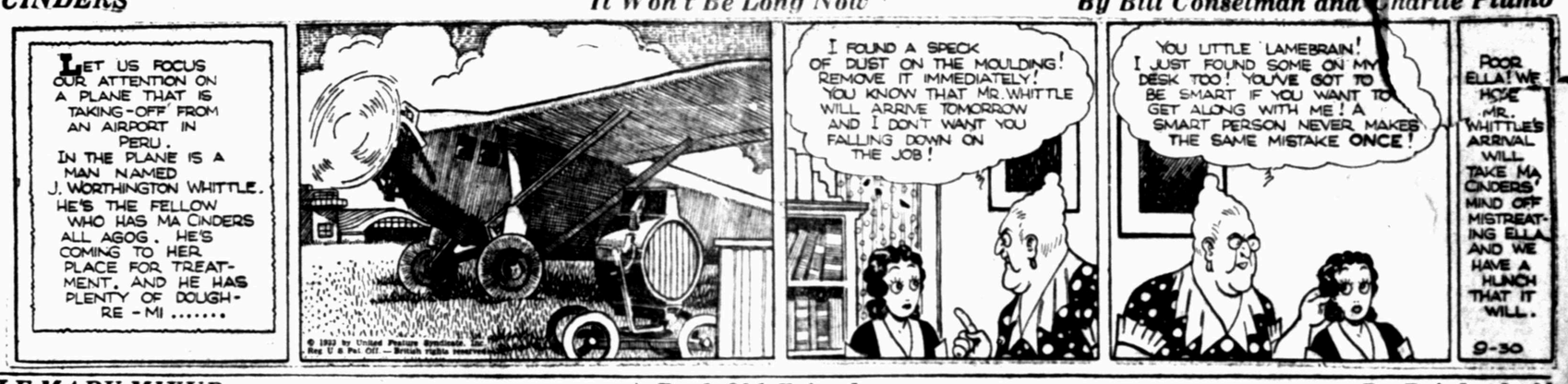

LITTLE MARY MIXUP — A Real Old Friend — By Brinkerhoff

NRA

FENDER & BODY REPAIRS

Our prices are as low as can be found, among any legitimate competitor, on any kind of Body and Fender Work, Painting, Seat Covers, Windshields, Door Glass, etc. Expert Workman in every department.

LUBBOCK FENDER & BODY COMPANY

PHONE 1830 FREE Day or Night Wrecker Service, When We Repair the Wreck. 1311 Main St. (Across from West Texas Hospital)

SAVE on PAINTING

NRA

PHONE 1830

OUR BOARDING HOUSE — By AHERN

OUT OUR WAY — By WILLIAMS

Interwoven Socks

"No Equal For Style And Wear"

More than just a catch saying—this heading—when you see and wear these hose you will readily agree—

All type hose well dressed men prefer are represented—solid colored silk and lisle types—novelty rayon and rayon mixed—all silk construction—

The unusual new patterns for Fall 1933 are sure to appeal—

Prices are consistent with real quality—

35c 50c $1.00

Hemphill-Wells Co.

McKee Enters Mayor's Race

Former Aldermanic President Jumps Into Scramble With Attack On Tammany And All Would-Be Bosses

NEW YORK, Sept. 29. (AP)—Joseph V. McKee, scholarly former aldermaniac president, finally jumped into the mayoralty fight today as an independent Democrat, dedicating himself to a war on "bossism, both Democratic and Republican."

Ending two days of uncertainty which threw the mayoralty campaign into a turmoil, McKee assailed John F. Curryy, "Boss" of Tammany Hall, John H. McCooey, Brooklyn Democratic leader, and called Fiorello J. La Guardia, fusion candidate, "a poor compromise by a faction of would-be bosses."

With McKee, mortgage banker and former university professor, entering the three-cornered race, Tammany backers of Mayor John P. O'Brien and fusion strategists begun formulating plans for a campaign which promised to become one of the bitterest in the city's history.

McKee's candidacy was made known on the plaza of the city hall—interpreted as a further gesture of defiance to Tammany and the city administration. A few feet away, Mayor O'Brien, refusing to comment, sat with the board of estimate

"The dummies of Curry and McCooey in public office have become utterly deaf and blind to public criticism and increasingly scornful of the decent opinion of the people," said McKee, who was acting mayor after the Seabury inquiry led to resignation of Mayor James J. Walker.

McKee, backed by Edward J. Flynn, Bronx Democratic leader and close friend of President Roosevelt and reported to have the tacit support of Postmaster General James A. Farley, then launched into his blistering attack on bossism and the fusion leaders.

McKee ridiculed the fusion movement.

"There is no real fusion in this campaign" he said. "The socalled fusion standard bearer is as objectionable to our Republican citizenry as he is to the vast army of Democrats who are disgusted with machine politics. The present standard bearer of the alleged fusion is a poor compromise by a faction of would-be bosses."

Asserting he would be "absolutely free" from political domination, McKee said he decided to run after being urged by many persons tired of "an arrogant leadership of stupidity and corruption unmatched since the days of Boss Tweed."

Fusion leaders, who have charged McKee's candidacy was designed to split the anti-Tammany vote and assure reelection of O'Brien, were openly resentful of the former aldermanic president's entrance.

Tammany leaders were silent.

Saddle Is Her Throne

No royal coach for this queen! For she is Jean Frazier, pretty University of Oregon co-ed, who's been chosen queen of the annual round-up at Pendleton, Ore., where a girl must know how to ride before she can rule over the cowboy carnival.

Echo Of Shots Allegedly Fired In Manhunt May Be Heard In Courtroom

CHESTERTON, Ind., Sept. 29. (AP)—The federal radio commission may get an echo of shots allegedly fired to add a touch of realism to a radiocast depicting northern Indiana's extensive man-hunt for the convicts who recently escaped from the state penitentiary and kidnaped Sheriff Charles Neil of Cordyon, Ind.

This was revealed last night when Captain Mathew Leach of the Indiana state police said he understood that station WIND of Gary, Ind., had failed to broadcast a retraction of an allegedly erroneous radio report purporting to describe a fight between the escaped convicts and police. As a result the officer said that he would file charges against WIND.

The charges he said, would be deliberate falsification of a news report.

"I understand," he said, "that those who broadcast the maliciously and ridiculously false report of the gun battle between police and a group of escaped convicts have failed to keep their promise to broadcast a retraction of that report." He added that the promise had been made when he released Steve Trumbull, an employe of the Columbia broadcasting system, who had been taken to Tremont for questioning.

The broadcast was made Wednesday night from the scene of the manhunt and recorded an interview with Mrs. Thelma Gustafson, who told of seeing several escaping convicts near her home. Captain Leach said Trumbull asked him for several men to help in putting on a gun show, but that he had branded the idea as "ridiculous," refusing the request. Trumbull, however, said the shots were fired by three officers and one civilian without solicitation from the radio operators. He denied the broadcast was erroneous.

From Ralph Atlass, president of station WIND came a statement that he saw no reason why there should be a retraction, and asserted that his station had nothing to do with the actual pickup of the program, but had merely rebroadcast it, as had other stations on the chain (Columbia). He added he couldn't understand why action should be taken against his station and not against all the others that participated.

Meanwhile, Sheriff Neel is still missing. So are all ten of the convicts who slugged and shot their way to freedom from the Michigan City state penitentiary last Tuesday. Governor Paul V. McNutt has named a committee of three, he said, to:

Check up on the details of prison administration under Warden Louis E. Junkel, recently appointed.

Determine the means whereby seven pistols were smuggled to the convicts who escaped.

Investigate reports of a decline in efficiency, allegedly due to the recent replacement of 69 old guards with new men.

Learn if there is any truth in a report that four of the new guards are themselves ex-convicts, and recommend measures to prevent a recurrence of the escape.

Amherst Will Vote Saturday

Third Town In Lamb County To Decide On 3.2 Beer Problem; Balloting Will Start This Morning At 8 O'Clock

AMHERST, Sept. 29. (Special).—Voters of this city Saturday will determine whether sale of beer containing 3.2 per cent alcohol may be sold legally here. Amherst is the third city in Lamb county to conduct a local option election.

With both Littlefield and Sudan voting the sale by substantial majorities, Amherst "wets" hope to make it "three in a row." So far there has been little opposition manifest towards the proposed sale.

Balloting will be at the city hall from 8 a. m. to 7 p. m. W. F. Rowland, G. A. Bench and L. A. Daniel will hold the election.

Saturday Monday Specals

Silk Hose
Ladies pure thread silk hose, all sizes. Regular 79c value, for two days 59c. Two pair ------ $1.00

Boys'n Suits
Fall weight bleached or ecru suits, all sizes; a value, two suits for only ---- $1.00

Good Prints
36-in. fast color prints. Big selection. A 15c value for two days only. 10 yards for ------- $1.00

Doublankets
Full sized, firm bed blanketorth $1.50; Saturday Monday, per pair only ---- $1.00

W. O. STEVENSON.
1106 Broadway Across Stream Kress

PANHANDLE-SOUTH PLAINS FAIR

SEASON TICKET BARGAIN

Attend Morning, Afternoon And Night

Monday Thru Saturday

FOR ONLY

$1.25

CHILD'S SEASON TICKET 75c

SEE ALL OF THESE

EVERY DEPARTMENT, livestock, agriculture, women's, poultry, boys and girls; ALL will have bigger and more numerous exhibits.

HORSE RACING—Every afternoon there will be lots of horse racing. A thrill every-one. No extra charge

FIREWORKS EVERY NIGHT—Six nights of glaring, dazzling, sparkling, modern fireworks—get your season ticket.

BAND CONCERTS DAILY—You like to hear the band trump up an old famitune, it couldn't be a fair without it—Get your season ticket.

$15,000 IN PRIZES AND PREMIUMS paid on exhibits in this great fair—Be there every day—Get your season ticket.

HORSE SHOW—Every night there will be a horse show. Get your season ticket.

VAUDEVILLE ATTRACTIONS—Big midway attractions each afternoon and night.—GET YOUR SEASON TICKET.

Season Tickets Good for Everything Except

CARNIVAL—Every day there will be carnival attractions, including rides and other features.

The Panhandle-South Plains Fair is Our Annual Reunion . . . Let's get Together this Year . . . Oct. 2 Thru 7

TICKETS ON SALE AT YOUR FAVORITE STORES

Panhandle-South Plains Fair Association

R. C. SMITH, Pres. A. B. DAIS, Mgr.

John Garner Will Get A Tech Suit

A suit made at Texas Technological college will be presented to Vice President John Nance Garner Tuesday by several officials of Texas Tech and representatives of Lubbock Chamber of Commerce.

The suit is a duplicate of the one recently presented to President Franklin Roosevelt in Washington by Amon Giles Carter, Ft. Worth publisher and former chairman of the directorate of the college.

Wool in the suit was grown on the backs of college sheep, was combed, carded and spun on college looms by two members of the Matador football team, Leonard Curfman, fullback, of Electra, and Malcolm Martin, end, of Lubbock. A mercerized cotton stripe in the all-white suit was likewise produced on the campus.

Vice President Garner will receive the suit at his Uvalde home Tuesday afternoon from the hands of Clifford B. Jones, Spur, chairman of the Tech directorate and at present serving the national government as public works advisor for Texas, Louisiana and New Mexico. Others in the party will include Roscoe Wilson, Lubbock, and Houston Harte, San Angelo, college directors; President Bradford Knapp and Business Manager W. T. Gaston; President I. E. Barr of the Lubbock Chamber of Commerce; Spencer Wells and Chas. A. Guy. It is possible that Suit-makers Curfman and Martin will also make the Uvalde trip if their services can be spared on the football field.

Events And Judges Of Horse Show Are Announced Friday

Joe W. Bowman, general chairman of the horse show, yesterday announced events and judges of the show to be presented several evenings at the Panhandle-South Plains fair next week.

Events and chairmen are:

Model class, no chairman listed; road-hack class, B. F. Condray; western riding, J. C. Levens and C. A. Sheffield; Shetland pony class, L. E. Davis; plantation class, John A. Stinson; five-gaited pleasure class, R. H. Hester; walk-trot class, Mr. Condray, and racking class, Miss Ruth Zimmerman and Mrs. Sid Thrash.

A certain form of bronze is so porous that it will soak up oil like a sponge; the quantity it will absorb equals one-fourth of its own mass.

Agriculture Code Being Considered

WASHINGTON, Sept. 29. (AP)—A code for agriculture under which fixed prices would be paid farmers based on the cost of producing their commodities was submitted to George N. Peek, farm administrator, today by representatives of two middle western farm organizations.

The delegation included representatives of the Farmers Union and the Farmers National Holiday association.

Members of the delegation said they believed agriculture was entitled to prices based on the cost of production "as well as industries and public utilities."

They refused to reveal complete details of their proposed code, but said it would provde for farmers themselves determining their cost of production. They said a method of production control would be included in the code so as to prevent fixed prices from resulting in aggravating the farm surplus problem.

Members of the delegation included R. S. Norman, Plainview, Texas a farmer.

Smallpox, in 1634, caused the death of thousands of Indians in America.

Tune in on KFYO every Sunday morning at 9:00 o'clock for the program of—
THE RIX FUNERAL HOME
LUBBOCK
PHONE 500
Your favorite songs sung on request

LYRIC NOW SHOWING

Saturday Night Preview
Buy your tickets at Ten o'clock and see two shows.

James Dunne
With
BOOTS MALLORY
In
"Handle With Care
WITH EL BRENDEL
Too cute to forget—
Too cute to miss—
A Compelling Romance.

DANCE
SPECIAL DANCE
TONIGHT
75c
UPTOWN
Dance Palace

Lindsey
LUBBOCK'S BEST
Preview
Tonight 11:30
Extraordinary' Says Liberty, and gives it 4 Stars★★★★!
FRANK CAPRA WARREN WILLIAM MAY ROBSON GUY KIBBEE GLENDA FARRELL NED SPARKS JEAN PARKER
LADY for a DAY
X'TRA
All of the Most Thrilling Shots From Many, Many News Reel Grouped In One Breath Taking Picture
THE WORLD'S GREATEST THRILLS!
Highlighted by the Voice of Graham McNamee

10 TEXAN 20
LAST DAY!
John Wayne and DUKE The Miracle Horse in The TELEGRAPH TRAIL
3 SNAPPY SHORTS

Palace
LUBBOCK
LAST DAY!
KEN MAYNARD
The Screen's Star Man of Action!

In
"THE FIDDLIN' BUCKAROO"
ALSO CARTOON AND

JONES OF GHOST CITY
Episode 4. The Man of Mystery.

Barrier-Durham
DEPENDABLE MERCHANDISE
Paul Barrier, Mgr.
EXTRA SPECIAL
Saturday
9 to 10 a.m.
LADIES' SLIPS
49c
Rayon Taffeta Slips, Lace trimmed California top. Regular $1.00 value. Sizes 36 to 46.
One Hour Only
SATURDAY

Saturday All Day
Hickory Stripe
PLAY SUITS
Sizes 3 to 8. Worth $1.00 on present market.
While They Last
PAIR
49c
Barrier-Durham
DEPENDABLE MERCHANDISE
(Incorporated)