Red Threat May Rule Out Summit Meet

FRIDAY

THE SNYDER DAILY NEWS

VOL. 10, NO. 7 | SNYDER, TEXAS, FRIDAY, MAY 8, 1959 | EIGHT PAGES—PRICE 5c

Ike Set To Veto Session

WASHINGTON (AP)—President Eisenhower will refuse to go to a summit conference if the Russians carry out their threat to turn East Berlin over to the East German Communists.

He will take the same stand if the Soviets sign a separate peace treaty with puppet East Germany.

Any such one-sided Soviet action in the next few weeks undoubtedly would wreck the Big Four foreign ministers conference due to begin in Geneva Monday.

This American attitude became known authoritatively a few hours before Secretary of State Christian A. Herter's scheduled take-off for pre-conference strategy talks with the British and French foreign ministers.

Herter himself already has served notice that the Russians must match concession for concession to end the danger of war.

Even as Herter arranged to leave, the three Allies were reported already arguing with the Soviets over where to sit to discuss the German deadlock.

In Geneva, Soviet diplomats insisted the talks take place around a round table. Western diplomats were holding out for a square table.

Despite pressure for a summit talk regardless of progress in Geneva, Eisenhower was reported insisting the foreign ministers first must make concrete gains in easing the Berlin crisis and other German problems.

This means, informants said, that mere agreement at Geneva on a time, place and agenda for a summit meeting would not be enough to convince him that a conference with Russia's Nikita

Herter outlined America's position for the East-West talks starting Monday in a nationally broadcast address Thursday night.

The secretary conferred for 20 minutes with President Eisenhower this morning before heading off for the Geneva meeting with the foreign ministers of Britain, France and Russia. Herter left the White House without comment to reporters.

He arranged a final meeting with President Eisenhower before heading for the Geneva meeting with the foreign ministers of Britain, France and Russia.

Herter's maiden speech won praise from Sen. Mike Mansfield of Montana, the Assistant Democratic Leader, as "candid" and "statesmanlike."

In his half-hour address the new secretary pledged firmness and intent to negotiate in good faith. He called on the Communists too for "businesslike negotiations and not a propaganda exercise."

He set forth three basic guidelines of Western policy for the negotiations and summed them up, saying:

"The heart of our policy can be clearly and simply said to be this: A Germany reunited in freedom, a security system linked with arrangements for arms control, and in the interim a free and secure Berlin."

Aides said they thought the 64-year-old Herter came through on the TV screens like a veteran, with plenty of charm and almost no fluffs in his 3,000-word delivery.

Herter said that in the Geneva talks, the West would "honestly and in good faith seek some advance, even if small, toward a just peace."

He ruled out fear and appeasement in negotiating with the Reds, who set off the current crisis by proposing moves that could force the Allies to turn over West Berlin.

"Once the Communist rulers soberly realize the depth of our solemn Berlin commitment," he said, "we believe they will refrain from putting to trial by force the present right and obligation of the Western Powers to preserve the freedom of the people of West Berlin."

Herter voiced hope that there would be enough success from the Geneva conference to warrant a summit gathering of heads of government later this year.

But he cautioned against great expectations from the Geneva parley. He said the past record of the Soviets shows "the best we can look for is slow progress toward the ultimate goal of international stability which only a just peace will bring."

ROOF COLLAPSE TRAPS WORKMEN—Rescue workers with heavy equipment move in to rescue workmen when this roof collapsed over a one-story plant under construction in Westbury, Long Island, New York. (AP Wirephoto)

Johnson Bill Gets 2nd Senate Okay

AUSTIN (AP)—House members postponed their reconsideration of the "Lyndon Johnson for President" bill today, maybe until Monday.

The bill quickly got voice vote approval in the Senate this morning and was rushed to the House.

"We're having the bill and its amendments printed and put on all members' desks so everyone will understand it," Rep. Harold Parish of Taft said.

"If we are still in session tomorrow we might get to it then but it probably will be Monday," Parish told reporters.

Parish has opposed making the changes which Gov. Price Daniel has said must be made before he signs it into law. Parish predicted yesterday that if the bill switching party primaries from July and August to May and June is brought back to the House it will be killed.

Senate action on the bill came early and fast.

A speedy parliamentary maneuver, just eight minutes after today's session opened, put off any possible filibuster against the bill.

Crisp rulings by Lt. Gov. Ben Ramsey also kept Sen. Henry Gonzalez of San Antonio from offering any amendments or substitutes to the bill. Gonzalez filibustered the bill for 4½ hours Wednesday.

The revamped bill now provides that state party conventions in presidential years will be on the second Tuesday following the second primary. Originally the bill placed the convention on the last Tuesday in May—just before the second primary on the first Saturday in June.

The amendment, offered by Sen. Dorsey Hardeman of San Angelo, also cut out a provision changing the method of electing state executive committee members. The vote on the amendment was 25-3.

Daniel said both changes must be made or he wouldn't sign the bill wanted so eagerly by Johnson followers.

Senators who asked to be shown as voting against repassage of the bill on the voice vote were Gonzalez, Sen. Doyle Willis, Fort Worth, and Sen. Martin Dies, Lufkin.

Sen. Wardlow Lane, Center, made the motion previous question to cut off all debate as soon as Hardeman's amendment was offered.

"We'll be here all day if we don't," Lane said.

Gonzalez had no opportunity to speak during the swift proceedings, other than offer, and have rejected, several amendments and points of order.

Court Made Permanent By Measure

The 132nd District Court, which embraces Scurry and Borden Counties, will become a permanent judicial district when Gov. Price Daniel signs legislation enacted yesterday in the state senate.

The bill making the temporary district permanent sailed through the senate yesterday following a push by Sen. David Ratliff. In fact, it was the only one of 21 court bills to pass with suspension of rules in the senate yesterday.

Suspension of the rules made it possible to get the bill through during this session of the legislature despite the fact that the legislature is running out of time in its current session.

Earlier, Rep. Renal Rosson had managed to push the bill through on the local calendar in the house of representatives.

Consequently, the bill, which local interests had feared would be lost in the shuttle near the end of the session will reach the governor's desk.

The 132nd judicial district was created on a temporary basis for a term of six years in 1951. The action was taken because of the heavy docket in Scurry and Borden counties arising from oil exploration activity. Subsequently, the temporary district's term was extended, but it would have expired after 1960 without action at this session of the legislature.

Previously, Scurry and Borden Counties had been served by the 32nd District Court.

Sterling Williams is judge of the 132nd District, while Wayland G. Holt serves the district as district attorney.

Gentle Showers Soak Area Again

Gentle soaking rains peppered the Snyder area again last night and early today.

The rainfall generally ranged from about half an inch to .80 over most of Scurry County, according to reports this morning. Some showers in Borden County ranged up to an inch and a half.

In Snyder, the official gauge showed .65 of an inch. David Strayhorn, weather observer, reported. This increased the official rainfall total for May to 2.29.

Showers totalling .80 of an inch were reported in both the Fluvanna and Ira areas, while the Snyder pump station at Lake J. B. Thomas logged .75 of an inch.

The elevation of Lake J. B. Thomas had moved upward by .21 of a foot, and there were reports that the Colorado River still was running three to four feet deep into the lake. Last night's rainfall at the Big Spring-Odessa pump station on the south side of the lake amounted to .60 of an inch.

Elsewhere in Scurry County showers ranging from .50 to .60 of an inch were reported around Camp Springs to the east, while .60 was recorded in the Hermleigh area. The lightest fall reported this morning was at the Gibson Ranch 15 miles north of Snyder where .42 was gauged.

Gail had .73 of an inch, while rains over Borden County ranged up to an inch and a half, with the heaviest fall reported in the northwest part of the county.

By The Associated Press

Showers continued to sprinkle West Texas Friday as the area mopped up from storms which spawned several small tornadoes, hail and rain which sent creeks out of their banks and over roads Thursday.

The Weather Bureau said clouds were spreading from the Gulf Coast over Central and North Central Texas at dawn, giving that area a chance for shower.

At least four funnels were reported in the Pecos and Fort Stockton areas Thursday.

No injuries were reported, but one twister blew down a barn, uprooted trees and snapped power lines. The other funnels ripped through open fields and pasture without doing much damage.

Hail and high water from heavy rains that poured down quickly did some damage to the cotton crops around Pecos, but farmers and ranchers from the Panhandle to the Rio Grande generally were jubilant over the rainfall.

At least seven miles of U.S. Highway 285 were reported under water. The Highway Patrol said travel was considered dangerous.

The downpour sent creeks and draws out of their channels in the Pecos-Mentone area.

In the Panhandle, rains of a half inch to two inches were general. Some stockmen said their land caught the first good rain in months.

Dawn temperatures varied from 48 degrees at Dalhart to 73 at Galveston.

Daniel Plans For Special Session Call

AUSTIN (AP)—Gov. Price Daniel said today he will call a special session of the Legislature to meet May 18 or 19.

Daniel told newsmen he will probably decide later precisely what day, but that there will be about a week's break between close of the present session and the new 30-day meet.

The regular session ends Tuesday May 12 at 6 p.m.

It has not solved the problem of retiring the state's 65 million dollar general fund deficit or balancing the budget for 1960-61.

It is expected that the financial question will be the first topic submitted to the special session. Such sessions may only consider matters specifically offered by the governor.

The Senate sent to the governor today a bill permitting use of state funds to advertise Texas nationally.

Parole For Cox Cleared By Board

AUSTIN (AP)—The Board of Pardons and Paroles recommended today that former state Rep. James E. Cox of Conroe be paroled.

"We are sending our recommendation to the governor this morning," Board Chairman A. C. Tuner said. Gov. Price Daniel must approve the parole before it takes effect.

Cox, 37, entered prison Nov. 4 to serve a 2-year sentence. He was convicted for agreeing to accept a $5,000 bribe to kill a bill he introduced in the 55th Legislature.

Cox has credit for one year one month time served. Turner said. He will go back to his wife and two adopted children. He will work as general manager and bookkeeper of the Conroe Laundry and Cleaners.

Cox worked as an accountant in the state prison system.

The sensational case threw the Legislature into a series of investigations in March 1957. Cox resigned two weeks before the House censured him for "conduct unbecoming a member."

The House special bribery investigation committee said "such conduct was unjustifiable upon any principle of sound, honorable and representative government."

Cox claimed in testimony before the committee he accepted the $5,000 bribe offer from Dr. Howard Harmon of San Antonio, then president of the Texas Naturopathic Assn. as part of a plan to trap "crooked lobbyists."

The investigation began after Harmon produced a tape recording of a hotel room conversation he had with Cox.

House Speaker Waggoner Carr gave the tape, along with Harmon's statement, to state officers.

Harmon practiced naturopathy, a healing art which utilizes "natural elements" and massage but no drugs or surgery. He was charged with offering the $5,000 bribe. He never came to trial.

Cox's proposed bill would have outlawed the 350 naturopaths doing business in Texas. The Cox investigation spread into a probe of the naturopaths themselves.

Naturopaths had been outlawed earlier by a state Supreme Court decision. The high court said they must have a medical doctor's license.

Atty. Gen. Will Wilson later filed injunction suits to stop many naturopaths' operations.

An Austin Criminal District Court jury took 40 minutes on Oct. 15, 1957, to convict Cox.

HST Wishes For Peace On Birthday

NEW YORK (AP) — Former President Harry S. Truman is 75 years old today. He voiced a wish for peace and happiness for all the people of the United States.

The expression came as newsmen warbling "Happy Birthday, Dear Harry" in more or less tuneless fashion, presented him with a surprise birthday cake before he'd even had breakfast.

Obviously pleased, Truman mustered up two healthy puffs and blew out the candles. He had the crowd of reporters and photographers sign a card accompanying the cake and then proudly took it upstairs at his hotel to show Mrs. Truman.

When asked if he had a birthday wish, he said: "I wish for peace and happiness for all the people of the United States."

He also said he wished for "another boy in Margaret's family." He referred to his daughter, Mrs. Clifton Daniel, who is expecting her second child.

True to his reputation as one of the walkingest-talkingest former presidents the country ever had, Truman then set out on his morning stroll.

Asked if he thought he had made any mistakes in his 75 years, Truman said: "I made plenty of them. I'd be sprouting wings if I hadn't. Nobody can live without making mistakes. The only thing you can do is try to remedy them."

He said he had lived a "hectic life but a happy one," and that he wouldn't change any of it if he could. He subsequently amended this to make one exception. "I'd get married sooner," Truman was 35 when he wed.

As for the world itself, Truman said: "I am an optimist and I believe that some day we will have a happy world. The outlook for our country is just as great as it ever was, and I wish I could live another 50 years to see the progress of the free world."

He said reports that he feuded with Eisenhower were just "damned lies." He added: "We have always been friends."

Tonight, Truman will eat a $100 filet mignon dinner and address a coast-to-coast birthday party.

Festivities in 16 cities are being linked by closed circuit television. There will be about 50,000 guests.

The ex-president, spotlighted on the flower-decked dais of the Waldorf-Astoria's grand ballroom, is going to see and hear plenty.

Included in the 90-minute program is a film biography of his career, "Man of Decision," produced by Dore Schary, appearances by a stellar array including Jimmy Durante, Jack Benny and Danny Kaye, and speeches from Boston by Sen. Lyndon B. Johnson (D-Tex) and from Chicago by Adlai Stevenson, twice Democratic candidate for the presidency.

63 Nations Have Trade Fair Displays

NEW YORK (AP)—Sixty-three nations place some 75 million dollars worth of wares on display in the third annual United States World Trade Fair.

U. S. Rejects Red Protest

WASHINGTON (AP)—The United States rejected today the Soviet Union's protest against moves to provide nuclear weapons and missiles to some Atlantic Pact countries.

A formal note, delivered in Moscow brushed aside the Soviet claim that such moves represent an American effort to wreck the Big Four foreign ministers meeting due to begin in Geneva Monday.

Secretary of State Christian A. Herter will go to the Geneva conference, the note said, with a full desire to make every effort to bring it to a fruitful conclusion.

The note called on the Kremlin leaders to display the same attitude in accordance with the many Soviet public protestations of such a desire.

The American note was in reply to a Soviet protest sent April 21.

In their note, the Soviets charged that in advance of the Geneva meeting the United States was stepping up nuclear and rocket arming of certain North Atlantic Pact member states.

The Soviet note complained specifically that American rockets and nuclear weapons are to be stationed in Greece, Turkey and West Germany as a follow up to arrangements already made in Britain and Italy.

Burglars Hit Four Firms

Four Snyder business establishments were burglarized last night, police said.

Investigation of the rash of burglaries was still underway at noon today, and total loss had not been determined, T. L. Steele, police chief, said.

Cigaret and candy machines were looted in all the places.

The burglaries occurred at Boyles' Gulf Station in the 1000 block of Twenty-fifth Street, the self-service laundry building at Twenty-sixth Street and Avenue J, Lane's Barber Shop on the East Highway and the Sweet Shop, 2505 Avenue G.

Request For Bank At Denton Rejected

AUSTIN (AP) — State Banking Commissioner J. M. Falkner said today that a proposal to establish a new bank at Denton has been turned down.

Deputy Defense Secretary, Donald Quarles, Dies Today

WASHINGTON (AP) — Deputy Secretary of Defense Donald A. Quarles, engineer, businessman and second ranking civilian in the Pentagon since 1957, died unexpectedly today. He was 64.

A chauffeur sent to Quarles' home to drive him to an early morning television broadcast was unable to rouse him. A relative and officials were summoned quickly and efforts were made to revive him. Apparently he had been dead for some hours, however.

The cause of death was not immediately established.

Quarles was alone in his home at the time. Mrs. Quarles was in Chicago. He had attended a dinner Thursday night and friends said he showed no sign of illness when he left about 11 p.m.

Quarles frequently had been acting civilian chief during absences of Secretary Neil H. McElroy. He had been mentioned as a possible successor to McElroy, who has announced he is leaving late this year.

If McElroy should go ahead of Quarles' death, ordered flags on federal buildings flown at half staff.

The President issued a statement expressing shock and "a keen sense of personal loss." On behalf of himself and Mrs. Eisenhower, he extended sympathy to Mrs. Quarles and the family.

Quarles was a personable man, slightly built at about 140 pounds, with graying hair. He dressed conservatively and looked younger than his years.

He had been well received at the Capitol where he was due for another appearance today as a witness before a Senate Appropriations subcommittee for the administration's defense budget.

He had a quick humor and wit, one of the understatement type, which helped him over any rough spots in dealings with such committees.

He was born in Van Buren, Ark., July 30, 1894, the son of a dentist.

President Eisenhower, notified of Quarles' death, ordered flags on federal buildings flown at half staff.

The President issued a statement expressing shock and "a keen sense of personal loss." On behalf of himself and Mrs. Eisenhower, he extended sympathy to Mrs. Quarles and the family.

Quarles was a personable man, slightly built at about 140 pounds, with graying hair. He dressed conservatively and looked younger than his years.

He had been well received at the Capitol where he was due for another appearance today as a witness before a Senate Appropriations subcommittee for the administration's defense budget.

He had a quick humor and wit, one of the understatement type, which helped him over any rough spots in dealings with such committees.

He was born in Van Buren, Ark., July 30, 1894, the son of a dentist.

WEATHER

SNYDER TEMPERATURES. High Thursday, 83 degrees; low, 53 degrees; reading at 7:30 a.m. today, 56 degrees; precipitation .65.

East and South Central Texas: Partly cloudy and warm through Saturday with widely scattered thundershowers. Rainfall.

North Central Texas: Partly cloudy with widely scattered thunderstorms Saturday and fairly so west this afternoon and tonight. No important temperature changes.

West Texas: Cloudy to partly cloudy with scattered showers and thunderstorms mainly in afternoon and evenings. No important temperature changes.

West Gulf: Eastern winds 10 to 18 m.p.h. and partly cloudy through Saturday.

Steel Negotiators Expected To Recess Their Talks Today

NEW YORK (AP)—Steel negotiators were expected to recess weeklong preliminary contract talks today for a few days' respite to digest economic arguments exchanged this week.

The industry-union labor battle has gotten off to a fast start with both sides asking federal government investigations of each other's tactics.

It was indicated, however, that much of the bickering so far has been the normal posturing of two protagonists getting into a fight rather than any real barrier in the negotiations.

Words flew Thursday in the separate calls for the government to keep watch on the rival tactics.

First, the union demanded that the Justice department and National Labor Relations Board probe for possible antitrust and labor law violations in what the union called company profit-pooling and lockout plans in case of a strike.

Denying a management conspiracy, steel producers said that if anything needs federal investigation it is "the concentration of power in the union which is what gives rise to the problems of (industry) self-protection."

Later, R. Conrad Cooper, chief negotiator for the U.S. Steel Corp. and Union President David J. McDonald agreed that more progress would be made in negotiations before current contracts expire June 30 if "we work at it privately and diligently."

Cooper said Wednesday that the steel firms were considering plans to combat any "divide and conquer" strike strategy the union might employ. Cooper denied an assertion by Union Counsel Arthur J. Goldberg that the industry was considering a profit-sharing plan in event of a partial strike.

Among specific devices under study by the industry, Cooper said, is a mutual aid pact of the type adopted last fall by six major airlines. Under this agreement, lines grounded by strikes receive the extra revenues made by companies still in operation.

Cooper also denied a union charge that companies were considering a lockout if any steel firms were struck.

Cooper termed all consideration of what the industry may do in any strike situation "unwarranted speculation."

The union, which has not yet spelled out its demands since the talks started Tuesday, has said it will seek a sizable wage boost plus fringe benefits. Present steel wages average $3.03 an hour. The average price of steel is $120 a ton.

McDonald indicated that the union would wind up today its preliminary presentation of arguments in support of its demands.

Economy Forecast Finds Agreement

BY STERLING F. GREEN

HOT SPRINGS, Ark. (AP) — An optimistic government forecast of spending prosperity for the next 12 months is being found general agreement among the college economists assembled here for the annual meeting of the American Economic Association, but with some misgivings.

Many of the economists in the Commerce Department's Business Advisory Council, standing at a closed-door weekend session with federal officials, mentioned two big uncertainties in the 1959 business outlook.

First, the possible summer steel strike which could retard an otherwise steady advance to a record production rate as high as 490 billion dollars annually in the final quarter of this year.

Second, the unforeseeable impact of the entry of major American auto producers into the small car field.

Concern over some longer range problems—the shrinkage of American export markets, and the persistency of high unemployment, for example—was mentioned, but not emphasized.

Some BAC members in private interviews.

About 500 businessmen, including the heads of many of the country's largest corporations were here for BAC's spring meeting with Secretary of Commerce Strauss and other Washington officials.

Strauss' appearance was delayed by a bitter fight in the Senate Commerce Committee over confirmation of his nomination.

But the economists came prepared with an appraisal of the business outlook. It foresaw the business recovery continuing to mid-1960 at least.

The department's experts believe that national output of all goods and services now has reached a rate of about 475 billion dollars annually and will total eighty more than that for the year as a whole.

Most industry executives interviewed felt the department's informal forecast might be somewhat over-optimistic in view of the uncertainties they named.

And one top manufacturer observed privately: "A lot of companies will be doing fine. But I don't know whether you can call it good business when so many people are unemployed."

Star Farmer Award Made

Stanley Martin was presented the Chapter Star Farmer Pin at the Ira FFA awards banquet Thursday night at the Ira Community Center.

Certificates of merit were presented to the Dairy Products and Senior Chapter Conducting teams who won first place awards in the district meet. Members of those teams were Tommy Sterling, Ronnie Autry, Donnie Dunn, John Vinson, Robert Crowder, Donnel Eubank, Stanley Martin, Bob Sterling and W. T. Cox.

Music was furnished by Clifton Thomas, Ralph Payne, G. W. Kitchens, Joe Thompson, Clarence Payne and Doyle Newton.

The "Four Freshmen" gave a pantomime of Charlie Brown.

Twenty-two members and 60 guests attended the awards banquet.

Hour Law Is Under Study

AUSTIN (AP) — Gov. Price Daniel continued to study today the firemen and policemen's maximum work hours bill that has been approved by both houses.

The measure, SB87, was finally approved April 30 but did not reach the governor's desk until Wednesday. He has 20 days after the end of the regular session Tuesday in which to approve or veto it.

The bill sets up two plans of maximum work hours with overtime pay for firemen and policemen. It affects those groups in cities of more than 10,000 only.

The maximum work week for firemen in cities of 10,000 to 60,000 is 72 hours; 60,000 to 125,000, a 60-hour week.

The bill says policemen shall not be required or permitted to work more hours during any calendar week than the number of hours in the normal work week or the majority of the employes of said city other than firemen and policemen.

Firemen and policemen working more than the prescribed work week will draw 1½ times their normal pay for overtime hours.

Snyderite's Mother Dies In California

Mrs. Sam Vestal, mother of Mrs. Phillip Brown of 1017 Twenty-seventh Street, Snyder, died at 2:15 a. m. today in Santa Barbara, Calif.

Mrs. Vestal had been under treatment in Cottage Hospital in Santa Barbara for a brain tumor.

Funeral services will be held Monday in Ventura, Calif., under direction of Ted Myers Funeral Home.

Mrs. Vestal, who once lived in Snyder for a brief period is survived by three brothers in California and another brother in Texas.

Conservatives In Victories

LONDON (AP) — Prime Minister Macmillan's Conservative party today chalked up spectacular victories in local elections throughout Britain.

Results of the voting Thursday gave a powerful boost to Conservative hopes for the election of a new parliament which Macmillan must call before next May.

With nearly all results gathered in, the Conservatives showed a net gain of 158 local council seats and their chief opposition, the Labor party, a net loss of 209. Liberals and Independents accounted for the difference.

Political observers believed that the Conservatives would be returned to power for a third term if the general election were held immediately. But Macmillan has indicated that with a summit conference in the offing he feels the national voting should wait at least until fall.

Kitchen Arithmetic: heavy cream, after it is whipped doubles in bulk.

THE SNYDER DAILY NEWS

Published Sunday morning and each evening except Saturday by the Feather Print Ind. and Publishing Co., Inc., at Snyder, Texas.

Entered as second-class matter at the Post Office at Snyder, Texas.

HERBERT FEATHER, Publisher.

SUBSCRIPTION RATES: By CARRIER in Snyder 35 cents per week. $1.50 per month. By mail in Scurry and adjoining Counties, one year $4.50. Balance of Texas, one year $12.50. All other States $15.00.

MEMBER OF THE ASSOCIATED PRESS

The Associated Press is exclusively entitled to use for republication all news dispatches in this newspaper, also local news published herein. All rights reserved for republication of special dispatches.

Any erroneous reflection upon the character, standing, or reputation of any person, firm, or corporation which may occur in the columns of THE SNYDER DAILY NEWS will be gladly corrected upon being brought to the attention of the management.

The publishers are not responsible for any omissions, typographical errors or misprints which may occur except that they will reprint so much of an item as may be deemed necessary to the extent that the error may lessen in value or be misleading, and only for the remainder of the issue after it is brought to their attention.

All unsolicited articles, manuscripts, letters and pictures sent to the Daily News are sent at the owner's risk and The Snyder Daily News expressly repudiates any liability or responsibility for their custody.

—Junior Editors Quiz on— CUSTOMS

QUESTION: Why do judges and lawyers in England wear wigs?

• • •

ANSWER: The wearing of wigs is an old custom that isn't observed much anymore. But in England, where old customs are observed more widely than in the United States, members of the legal profession still wear wigs when they appear in court. Lawyers and judges feel this old custom adds dignity to their profession. The wearing of wigs goes back to ancient times in Egypt, Greece and Rome. They became popular throughout Europe in the 1700s. Members of England's legal profession began wearing them in the early 1700s during the reign of Queen Anne. Today they have become a sort of badge of office.

• • •

FOR YOU TO DO: Wigs can make a big difference in your appearance. Your school might have some wigs that are used in plays. Perhaps your teacher will let you and the other students try them on as a class demonstration.

• • •

(The $10 award for this question goes to William Rivers of Taunton, Mass. Mail your question on a postcard to Violet Moore Higgins, AP Newsfeatures, in care of this newspaper. If more than one person sends in the same question, Mrs. Higgins will make the final choice.) 5-8

Four Charged In Assault Deny Guilt

By CHRIS MAGGILL

TALLAHASSEE, Fla. (AP) — Four white men charged with raping a Negro college girl pleaded innocent at their arraignment today.

A moan went up from the gallery crowded with Negroes as the men entered their pleas. The outcry was quickly suppressed by a call for order in the court.

The trial was set for May 27.

Sheriff Bill Joyce had announced previously that all four had confessed to the mass rape.

One of the court-appointed defense attorneys, Harry Michaels, objected to the early trial date, saying he wanted more time to prepare his case. But Circuit Judge W. May Walker overruled his objections.

Pleas of the four were delayed about an hour while attempts were made to provide them with attorneys.

None of the men had lawyers of his own at the start of the proceedings, although the wife of Willion T. Collinsworth, later arranged for an attorney for him.

The gallery was packed with Negro spectators and the courtroom floor with white onlookers.

The four, two teen-agers and two in their 20s, were indicted Wednesday by a grand jury five days after the 19-year-old coed said she was taken to a lonely patch of woods and raped repeatedly. All have confessed.

The maximum penalty for rape is death, but if a jury recommends mercy the sentence can be life imprisonment or a lesser term at the discretion of the judge.

Foodhandlers Get Certificates Here

Certificates of attendance at the foodhandlers school held here were presented to 176 persons by Harry A. Smith, instructor from the state health department.

Lonie Vaughn, health unit sanitarian, said that the school had a total registration of 261 persons, and an average daily attendance of 219 persons.

Of the individuals attending the 176 certificates of completion represented 79.6 per cent. There were 33 owners and managers of food establishments registered of whom 25 received certificates.

Vaughn said that the instructor expressed gratitude to Snyderites for the good attendance in the school. Many schools have had less attendance in much larger towns he stated.

The foodhandlers school was held by the Snyder-Scurry County Health Unit in cooperation with the state health department to qualify foodhandlers here to comply with the city's ordinance requiring foodhandling certificates.

Persons in that profession had previously been given temporary certificates, all of which expired when the school was held.

Drive-Ins and restaurants represented in the school totaled 26; fountains three, school cafeterias 11, and groceries and markets two. There were 14 unemployed persons awarded certificates, one certificate was presented to a hospital, one to a nursing home, and one to a theater concession stand. A total of 28 establishments received placards for having at least 80 per cent of their employes in all the classes.

Included were A&W Drive-In, Ballard's Cafe, Beacon Lodge, Coleman's Grill, 180 Cafe, Dixie Dog Drive-In, Johnnies Cafe, 66 Cafe, Sallie's Dining room, Sweet Shop, Snyder Nursing Home, Village Restaurant, Ira School Cafeteria, Hermleigh School Cafeteria, and the eight Snyder public school cafeterias, and the junior high school snack bar.

Cop Killer Is Hanged

LONDON (AP) — Ronald Marwood, a 25-year-old cop killer was hanged today in Pentonville Prison while hundreds of Britons milled about the gates protesting the execution.

The crowd outside stood an all-night vigil, and inside the jail prisoners rioted for half an hour demanding that the hanging be called off.

The execution took place only 200 yards from the home of the man convicted of murdering a policeman—one of the few crimes that can get the death penalty under Britain's modified capital punishment law.

In the crowd of about 1,000 outside the prison were some carrying placards reading "save Marwood." "Revenge is contrary to justice," and "is Marwood really guilty?"

The condemned man's pretty 20-year-old wife Rosalie waited in an apartment only 200 yards from the prison and read over and again the last letter from her husband.

HOSPITAL NOTES

ADMISSIONS — Sendia Dabila, route one; J. O. Sheid, Jr., 3305 Avenue X; Nina Reese, 2010 Twenty-sixth Street; Kelly Gad James, 3410 Avenue V; Maxine Labenske, 3008 Fortieth Street; Doris Coward, Gen. Del.; Arthur Dibble, 2313 Forty-first Street.

DISMISSALS — Mrs. Wayne Merritt and baby, route three; Gene Griffin, 36-6 Avenue U; Linda Wilson, Ira; Judy Gonzales, 2208 Avenue T; Mrs. Corley McNitt and baby, 300 Thirty-fifth Street; Mezzie Parker, 216 Thirty-fifth Street; Robbie Gunn, route two.

TODAY'S MARKETS

FORT WORTH (AP) — Hogs 50, steady; top 14.50-15.00.

Cattle 700; calves none; steady on cows, other classes steady; feeders 20 cents higher; good steers around 30.00.

Sheep 100; spring lambs 20.00-21.50; other classes 1.00 lower; wether ewes 11.00-down; wooled wethers 2.00.

NEW YORK (AP) — Cotton was 8 to 10 cents a bale higher at noon today. May 30.95; July 31.05; October 32.45.

STOCK AVERAGES

Compiled by The Associated Press

	Ind.	Rails	Util.	60 Stks

Actress Denies Reconciliation

HOLLYWOOD (AP) — Eleanor Powell says rumors that she is considering a reconciliation with Glenn Ford are false.

"I know nothing about a reconciliation and my decision to obtain a divorce remains unchanged."

ARE YOU NEXT?

YOU'RE AIRING WITH DEATH WHEN YOU TAKE OFF IN A FIT OF ANGER. COOL OFF FIRST AND THEN DRIVE CAREFULLY!

The Deffebach Agency

2606 Ave. R Ph. HI 3-5611

Recreation Session Set

A meeting to discuss plans for a summer recreation program for girls has been called for Monday morning by Dr. John Hamblen, chairman of the Chamber of Commerce recreation committee.

The session is set for 10 a. m. in the county court room of the courthouse. Special attention was called to the meeting hour, since some notices mailed to committee members and other interested citizens had listed the time incorrectly.

A survey has been made and a detailed program has been outlined for the recreation program for girls. Persons interested in the program are urged to attend the Monday session.

WANTED: At Once!
500 WOMEN, Age 17-59
MARRIED OR SINGLE

Positions are open NOW for women trained as DENTAL ASSISTANTS or PRACTICAL NURSES, in clinics, doctors offices, institutions, private homes. This spare time training will not interfere with present job or household duties. High school education not necessary. ENJOY A GOOD, STEADY weekly income. Get full details now!

SCHOOLS OF PRACTICAL NURSING

FREE BOOKLET

Sens. Box 07, Snyder, Texas

Please send FREE Booklet, entirely without obligation, on:
☐ How I can Become a Practical Nurse
☐ How I can Become a Dental Assistant

Snyder, Texas Daily News May 8

Name _____ Age _____
Address _____
City and State _____
Occupation _____ Phone _____ ☐ Married ☐ Single WS

SPECIALIZING IN
Wall Washing Service

We are making an introductory offer of cleaning your wallpaper and painted walls and ceilings at a saving to you with a newly invented machine for washable, painted or wallpaper surfaces. NO NOISE OR MESSY SOAPY WATER. Call for Free Estimate or Demonstration.

HI 3-4587—JACK TURNER

SNYDER THEATRES PRESENT TODAY:

Palace PHONE 3-3442

Starlite DRIVE-IN THEATRE

SECOND FEATURE
"When Hell Broke Loose"
ACTION DRAMA
STARRING CHARLES BRONSON

CANYON DRIVE-IN
Big Spring Highway Phone HI 3-7212
OPEN 7—SHOW STARTS 7:50
TONIGHT & SATURDAY
First Run In Snyder!

SECOND FEATURE

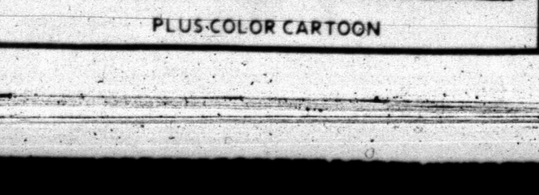

PLUS COLOR CARTOON

Demonstrator Sale...

100 Brand New NYLON Tires

40% Off

Limited Introductory Offer
To Acquaint Local Car Owners
With Advanced Design NYLON Tire

The factory has just authorized us to place a limited number of these nationally-known, top quality NYLON tires with local car owners at a special demonstrator price—40% off regular list price, plus tax and retreadable tire.

This is being done to acquaint more local residents with the new Gates Super Silent-Safety. This tire is made by a revolutionary new process that gives it 52% *more* resistance to road impacts; insures far greater protection against bruises and blowouts.

Guaranteed Against Blowouts!

The Super Silent-Safety is so super-strong, so super-safe, it's guaranteed against *any* failure for full tread life. No time limit, no mileage limit. Should tire fail, for any reason, you get a NEW tire with full credit for unused mileage, based on Gates standard adjustment schedule.

We offer 100 tires on this basis in pairs and sets only. Even if your present tires are only partly worn, it will pay you to take advantage of this offer now.

Easy budget terms, if desired.

TA 570

CENTRAL TIRE SERVICE

1931-25th St. Phone HI 3-3841

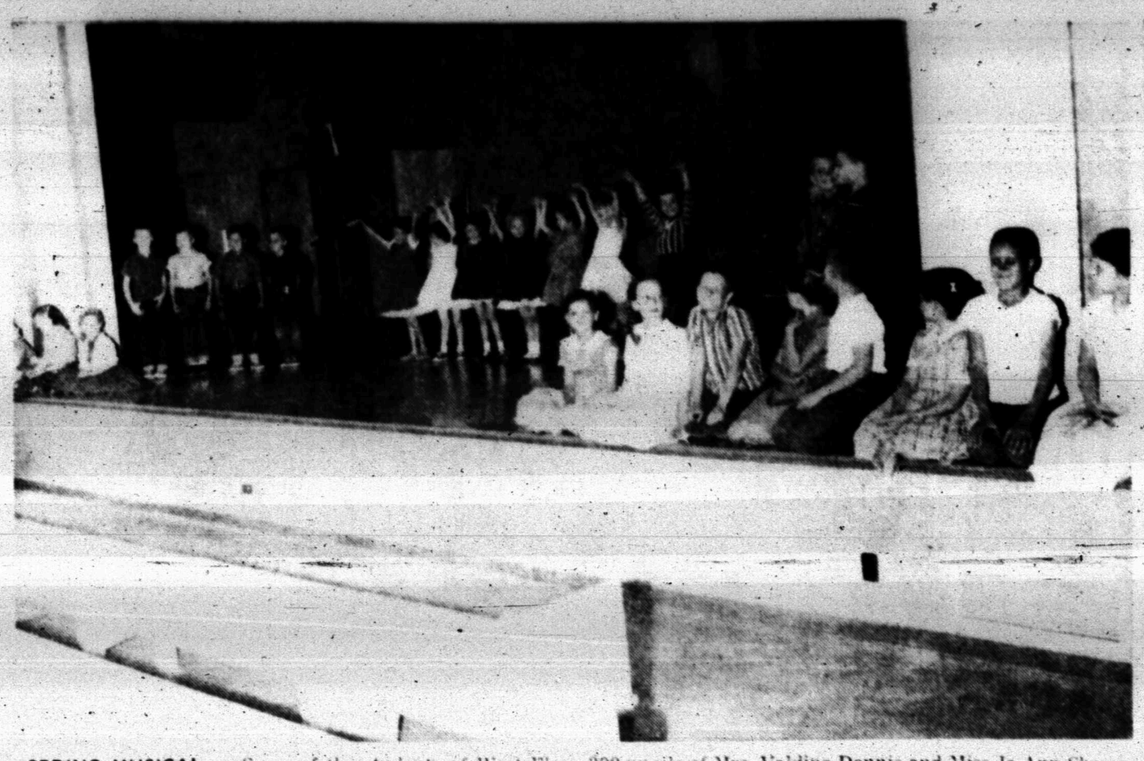

SPRING MUSICAL — Some of the students of West Elementary School who will be on the Spring Musical Show Monday night are pictured above during a practice session on the stage. The show will feature approximately 300 pupils of Mrs. Valdine Dennis and Miss Jo Ann Shows, vocal music teachers in the school. (Lee Watson photograph)

Cold Snaps Injure Trees, Show Later

Arctic blasts that chill humans may have longer-range debilitating effects on evergreens that seem to thrive in the cold. And the record low temperatures that have put many portions of the country in the deep freeze this Winter undoubtedly will take their toll of both broadleaf and coniferous evergreens together with other less than hardy ornamentals.

M. W. Staples, says it is almost impossible to appraise the loss now since the trees will show the full extent of the Winter injury only late next spring.

Most of the damage is done when days of extreme cold are followed by days of bright sunshine and mild temperatures. Trees give off moisture during the day but are unable to replace it because the soil is frozen solid, cutting off water supply to the roots.

There is nothing much the home owner can do to stop the trouble now. If he lives in an area where heavy snowfalls have blanketed the ground, nature provided him this "poor man's mulch" which will help severly injured plants make good recovery when new growth starts.

Tree men already have noted another aftermath of the cold spells — heavy loss of flower buds on rhododendrons, azaleas and dogwoods. Many of these will fail to bloom although buds may look normal enough at this time.

Weekend gardeners are cautioned against drastic pruning until full extent of the damage is known.

Epicurean recipes sometimes call for clarified butter. To prepare the butter, skim off as much foam as possible after the fat bubbles up. Do not let the butter brown. Then pour the melted butter through several thickness of cheesecloth to get rid of the curd-like residue, or chill it in a small container until it solidifies, then turn out and scrape the residue from the bottom.

Leftover baked ham in the refrigerator? Dice it and serve it in an a la king sauce, just as you would chicken.

WE BUY AND TRADE
For
USED FURNITURE

MODERN FURNITURE
& APPLIANCE
308 E. Hwy. Phone HI 3-9916

For Classified, Dial HI 3-5486

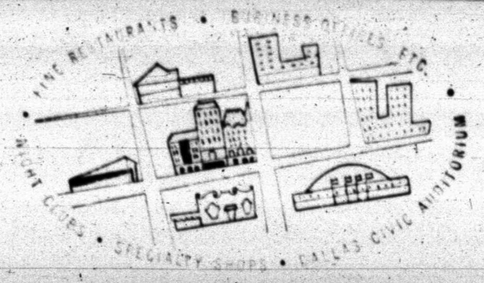

...right in the middle of everything in Dallas...

The Adolphus is just minutes away from that important business engagement ... from the famed Dallas department stores and specialty stores ... from Dallas Civic Auditorium ... from top-flight restaurants and night spots.
Yet you can drive your car in the major lobby, register and be upstairs in mere minutes. Stay at the Adolphus ... and you're in the center of everything you've come to Dallas for.

Hotel Adolphus
H. N. Andy ANDERSON, Managing Director
The Distinguished Hotel in DALLAS

SHOP STARTED—The Scurry County Boy's Club is starting a workshop, and the presentation above of $150 came from Acacia Study Club. Nancy McClelland, secretary of the club, makes the presentation to Walter Hales, president of the Boy's Club. Equipment for the crafts shop will be purchased with the $150. (Lee Watson photograph)

Potato Peeling Is Almost Lost Art

By EARLE L. JESTER

BOISE (AP) — More and more of Idaho's potatoes are going to market in brightly colored packages and cans instead of the brown burlap bags in which they won their first fame.

The change is having far reaching effects on the consumer and the producer.

For the housewife, it means the elimination of much of the preparation in serving, for example, an inviting dish of mashed potatoes.

But more important, for the producer it mens a stabilized market for the product that has had a history of ecomomic ups and downs since the russet potato brought Idaho its fame as a tuber-producing state.

One of the leaders in the potato marketing change has been J. R. Simplot of Boise. He has been a potato producer since 1929.

Then it was a matter of planting the potatoes in the spring, keeping them cultivated and watered during the summer, harvesting them in the fall — and praying for a good price.

In 1940 Simplot built a processing plant in Caldwell for the production of dehydrated onions. Within a year he had begun processing potatoes, too. Now he operates plants in Caldwell, Burley and Heyburn.

Others have entered the field and plants are producing frozen or dehydrated potato products in Idaho Falls, Burley, Shelley, Blackfoot and at Ontario, in Oregon just across the border from Idaho.

"The whole program is aimed at stabilizing the potato business," Simplot says. "Now we go into the farming areas ahead of the planting season and make firm contracts with the growers. The farmer knows before he plants his crop that he will be able to sell it."

One of the advantages of the processed potato is the reduction in weight. Freight charges always have been a major problem for Idaho producers because of long shipping distances.

One hundred pounds of fresh potatoes are reduced to just 30 pounds of frozen french fries, Simplot says, and the reduction in weight of dehydrated potatoes is six to one.

Department of Agriculture statisticians recognized processing as a factor in disposing of Idaho's potatoes for the first time in 1946.

The percentage of the total crop processed has increased steadily since then. The Department of Agriculture estimates that 26 per cent of the 1955 crop, 29 per cent of the 1956 crop and 33 per cent of the 1957 crop was processed.

"I think in time," Simplot says, "that as much as 60 per cent of all the potatoes grown in the United States each year will be processed."

Types of potato products turned out continue to increase. The potato chip, of course, was one of the first. Among the first offered in frozen form were the french fries and hash browns.

Simplot says a prepared quick frozen mashed potato in baked form now is ready. The mashed potato is put in a baked jacket made of potato flour, spunkled with cheese or parsley or other dressing and frozen. The housewife simply takes it from the package, browns it in the oven and it's ready to serve.

"You can't tell it from the fresh product," Simplot says.

Idaho and Maine are the leaders in the processing industry just as they lead in production of fresh potatoes.

Window shades become more practical as new coatings are applied. Highly washable ones have a vinyl plastic coating. To clean, spread a roller shade flat and brush away dust. Scrub with well-sudsed sponge and rinse. Leave shade full drawn while it hangs to dry.

WOMEN'S CALENDAR

THURSDAY

The Firemen's Auxiliary will meet at the west fire station, with Billie von Roeder and Cleo Keller as hostesses, 7:30 p.m.

Installation of officers of all Parent Teacher's Association units 7:30 p.m., Central Elementary School speechcharts room. T. E. McCollum, speaker.

FRIDAY

Chairman and co-room chairman of high school advisors are to meet at 9:30 a.m., High School cafeteria. Everyone urged to attend.

El Feliz Club meets 3 p.m. Friday at May Lynn's Tea Room with Mrs. Alice Northcutt, hostess.

Ira Home Demonstration Club to meet at 7:30 o'clock Friday afternoon in Ira Community Center with Mrs. Lessie Vaughn, hostess.

Cancer benefit game night, Ira Community Center, 7:30 p.m., Ira HD Club hosts.

SATURDAY

Atheneum Study Club spring luncheon, 1 p.m., Martha Ann Woman's Club, executive board hostesses.

WWI Barracks Auxiliary bake sale at Furr's, 8:30 a.m. to 2 p.m.

Member Texas
Optometric Association
Drs. Blum and Nesbit
OPTOMETRISTS
1825-25th St.
Phone HI 3-3992

WOOL & FUR STORAGE!
Protect Your Valuable Woolens and Furs From
Moths, Heat Damage, Etc.
The Only Cold Storage Vault In Snyder!
Have Your Winter Clothes Cleaned and Stored Now!
HIGHLAND PARK CLEANERS
Big Spring Hwy. Phone HI 3-7261

VISIT SNYDER'S NEW QUALITY BUICK DEALER

PAT BUICK—PONTIAC CO.

East Highway 180 — Snyder, Texas

Visit Snyder's newest Buick showroom.
Meet Snyder's friendliest salesmen.
Inspect Snyder's newest Buick service facilities.
See some of Snyder's best buys in used cars, and the world's best buy in new cars: Buick '59.

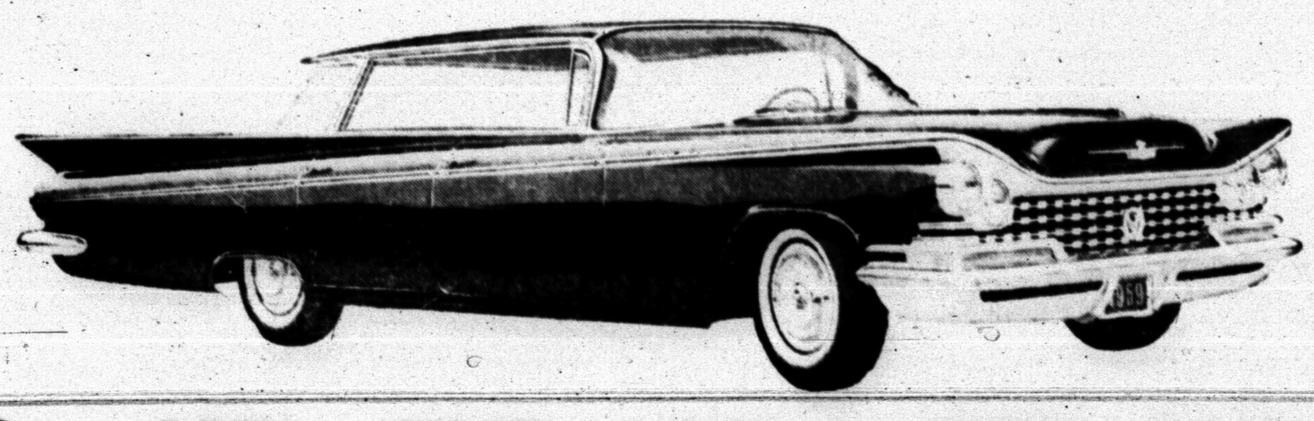

See Why THE CAR Is THE BUY!

See why Buick was voted most outstanding in a poll of car owners taken after all the '59's were out.

See why only $200 difference in the manufacturer's suggested retail price can get you up from the three leading low-priced cars into a Buick LeSabre, equipped the way you want your next car to be.

See why Buick's new style not only sets the cleanest, clearest new concept of true modern design . . . but puts you dollars ahead at trade-in time, too.

See why owners of other "luxury cars" are switching to Buick's Electra 225 . . . and saving hundreds of dollars to boot.

See why people who love to drive are finding Buick's new Invicta the best comoination of performance, comfort and fun-at-the-wheel they've ever found.

See why owners of '59 Buicks report their new cars the finest investment and the greatest car enjoyment they have ever known.

THE CAR: BUICK '59 LE SABRE The finest Buick INVICTA The most spirited Buick ELECTRA The most luxurious Buick

OUR VIEW

Bridges Shows His Colors

Harry Bridges took the fifth amendment when asked by the House un-American activities committee if he had ever been a Communist. That in itself would make him suspect if he were not already. Why should any loyal American refuse to answer that question?

But it was things he did say to the committee that are frightening. First he said that if foreign transport unions asked his international longshoremen's union not to work shipping in American ports, he would honor the request even if it came from a communist country.

Asked specifically if he would work to prevent shipment of United States arms and munitions to Nationalist China in event of war between the Nationalists and Red China, he said he would.

Bridges has made his position abundantly clear. He is ready to sabotage American aid to our allies. If he would order members of his union not to work shipments to Formosa, he would do the same thing in case Red China attacked the Republic of Korea again. The Red Chinese and Soviet transport unions no doubt would ask him not to handle the cargoes, and his attitude toward the state-controlled unions of the communist countries is the same as his attitude toward free trade unions in free countries.

Asked if he would "go along" with a formal declaration of war by Congress, the labor czar said he would. But he had already said enough—including his amazing statement that Russian trade unions are "more democratic" than their American counterparts—to indicate that the enormous power he holds is in the hands of a man who is prejudiced for the Soviets and against the free nations fighting for their lives against Red aggression.

German Comeback Lures Investors

By SAM DAWSON
AP Business News Analyst

FRANKFURT (AP)—The quick comeback of West German industry after a crippling war has lured many American investors into the German stock market. Until recently, the much larger yields on common stocks here than in the United States have boosted the trend.

Today both Americans and Germans are taking a second look.

German stock prices have risen because of the buying spurt both here and overseas. German authorities, wary of past booms and busts, aren't sure they welcome any possibly purely speculative interest.

Conservative German financiers are trying to adjust to some new ideas, well rooted in America—mutual investments funds, stock buying by insurance and pension funds. And belatedly, there is an interest in the stock market by the average German citizen.

The rush of United States investors to buy German and other European stocks came after the prices of American stocks were pushed up to record highs, which left their yields relatively low, often lower than on bonds.

German stocks meanwhile were yielding 5 per cent on average. At their market price they seemed a bargain, and investors moved in. Their buying has forced stock prices here up, and the yield is now down nearer that to be had in New York.

Current prices of German stocks, for example, on the basis of last year's dividends now average out at a yield of 3.2 per cent. Germans stress this is due to the rise in stock prices, not to any drop in dividends. On the contrary, the average dividend paid by German companies on the stock exchanges has risen from 8.5 per cent of par value in 1957 to 10 per cent today.

Ernest Mallinckrodt, vice chairman of the Board of Governors of the Frankfurt Stock Exchange and general manager of the Dresdner Bank here, one of Germany's big three, notes another difference between German and United States market trends.

In the United States as stock yields dropped, bond yields rose.

"In 1958," he said, "the development of the rates of interest as well as that of the volume of securities sold was singular in the history of the German capital market.

"The rate of interest for bonds, which in the fall of 1957 had been 8 per cent, dropped to 5 per cent by March of this year."

But in that period sales of fixed interest bearing securities rose from one billion dollars to two billion dollars, while sales of others securities rose from 1½ billion dollars to 4½ billion dollars. Offerings of new issues of common stock, however, came to one billion dollars, with Matthiensen says doesn't satisfy the demands of the mutual funds which came into prominence largely since 1956.

The German public's interest, long dormant, is also being inspired now by the so called people's shares, a device by which the government is partially transferring its industrial enterprises to private ownership. This may include an issue of shares in Wolkswagen Werk, to let the average German share in the profits from Americans' yen for the German small auto.

Bridges To Tokyo

SAN FRANCISCO (AP)—Harry Bridges, president of the International Longshoremen's and Warehousemen's Union, left last night to attend a dockers union conference in Tokyo.

Herter Holds No Great Expectations

By JAMES MARLOW
Associated Press News Analyst

WASHINGTON (AP) — Secretary of State Christian A. Herter—with small hope and a deliberate diplomatic secretiveness—sets out today for the Western foreign ministers meeting with the Soviets at Geneva next Monday.

This will begin a series of talks which grew out of Premier Nikita Khrushchev's demand last November that the Big Three Western Allies get their troops out of West Berlin by May 27. If the talks blow up, there may be serious trouble ahead.

It seems too much to hope for any agreements at Geneva. Herter himself said in a radio-television talk to the nation, Thursday night:

"I do not go to Geneva with great expectations." Negotiating with the Soviets does not warrant much optimism.

But if the American, British and French foreign ministers can get along with the Soviets at Geneva without vituperation or propaganda, there may be a summit meeting later this year between President Eisenhower and Khrushchev.

Herter explained—but only in the most general terms, leaving details vague—what he and the other Westerners would propose to Foreign Minister Andrei Gromyko who is, in effect, only a messenger boy for Khrushchev.

But what happens if the Soviets balk? Will the West yield some ground? Perhaps. But it was at this point that Herter deliberately created a diplomatic fog, either because the Allies are not agreed on what to yield or because they want to keep the Soviets guessing.

"We will not deviate from our basic principles," Herter said. "But we are willing to negotiate about their applications, provided that concessions from us are matched by equivalent concessions from the Soviet Union."

Such concessions already have gained the diplomatic discription of "fall-back positions" if the Soviets won't buy the initial demands but show signs of talking business if the West yields on some points.

One of the unhappy lectures of this meeting—before it starts—is the possibility, much speculated upon recently, that the Allies may be fairly well agreed on their initial demands but not at all on concessions they might make.

For this reason, the Soviets may try to split the Allies with proposals of their own. The Western proposals were agreed on by the American, British, French and West German foreign ministers last week in Paris.

Because the Westerners hope the talks with the Soviets at Geneva would be, as Herter put it, business-like and not a propaganda exercise, the Western foreign ministers didn't, and Herter didn't, reveal their proposals in detail.

He said they would lay it down for the Soviets at Geneva. He outlined this much—hardly a revelation since it already had leaked out—of what the west would suggest to Gromyko:

1. Reunification of Germany with the understanding it would not be done suddenly but would take time to work out.

2. Then some kind of arms control in Central Europe but not by itself since each step in this kind of program would have to be linked with a similar forward step in the reunification of Germany.

3. And finally a free Berlin. But—until the other two programs were carried out the Allies would insist on their rights in Berlin. But when Germany was unified Berlin could be considered free since it would be the capital of a reunited Germany.

This kind of program would take years to work out. It's been called a package deal. It's unlikely the Soviets will buy it. What they have demanded is that the Allies get their troops out of Berlin and sign a peace treaty with East Germany.

Khrushchev has already made it clear he wants no part of a reunification plan that might deprive Communism of East Germany. It's a foregone conclusion the West won't buy any unification that lets Communism swallow West Germany.

In short: The most it seems reasonable to expect from the Geneva meeting is talk. If this meeting goes well, it may be the beginning of many other long drawn out talks. But if these initial Geneva talks blow up, hold your hat.

Things in this world may get ugly.

No Peace Signs Seen In Algeria

By ANDREW BOROWIEC

CONSTANTINE, Algeria (AP)—There is no sign in this tense, heavily patrolled city of the Algerian peace that French President De Gaulle says is in sight.

Mobs of French and Algerian youths clashed in Constantine's streets on two days this week, and more trouble is feared. Young French rioters have demanded the firing squad for De Gaulle, who was their hero a year ago.

The hope for peace seems equally dim when one talks with Algerian rebel leaders in neighboring Tunisia, the rebels' chief training and supply base.

The Algerians vow to continue their 4½-year war for independence from France. Their organization appears to be getting stronger.

Recent talks with leaders of the Nationalists indicate they have abandoned hope that Western pressure will force France to make a peace suitable to the rebels. They appear ready to take arms and assistance from the Communist bloc.

Premier Ferhat Abbas and Information Minister Mohammed Yazid of the Cairo-based Algerian government hint that they would back down from demands for full independence and be content with internal autonomy. But the French minority in Algeria probably would rise up at even that concession.

So the war has gone on. The French command in Algeria has announced that 911 Algerians and 55 Frenchmen were killed in operations last week.

Guz Zernial of Detroit won the American League pinch-hitting title last year with a .395 average in 38 trips to the plate.

Crossword Puzzle

ACROSS
1. Island in the Dodecanese
6. Curve
9. Ceylon palm
11. Printed volume
13. Raft
15. Compass point
16. Unobstructed
17. Citrus fruit
19. Peach Tree State
20. Through
21. Suitable
23. Smoke and fog
27. Of the iris
28. Impetuously
32. Girl's name
33. Exclamation
34. Drupelet
36. Article
39. Thus
40. Food masticators
43. Outer garment
44. "The Halls of ---"
46. Tree yielding turpentine
48. Appear to be
50. Sea robbers
51. Beam
52. Messenger boys

DOWN
1. Hereafter
2. Dash
3. Edge
4. Jewel
5. Inflamed place
6. Hebrew month
7. Mahogany streak
8. Coagulate
9. Binding fabric
10. Pound down
12. City in New Jersey
13. Policeman, slang
14. Water wheels
18. Cardinal point
22. Dessert
23. Perfume
24. Stately dance
25. Harvest goddess
26. Two-wheeled carriage
28. Aspect
29. Regain strength
30. Yale
31. As far as
35. Ooze
36. Color qualities
37. Head coverings
38. Ordinal suffix
41. Stumble
42. Goddess of air
43. Quote
45. Affirmative
47. Capture
49. Exclamation of surprise

PENATES ADOBE
EMANATE SEVEN
DIME NO NESS
ATE PESTS RIN
LS DELETED DA
GERM ONE ER
SHEET AMUSE
PE PAS ATOP
IL SINGLES DR
RID NONES FRO
ACID SO HAIL
LADEN MIRACLE
SLOWS ENAMELS

Solution of Yesterday's Puzzle

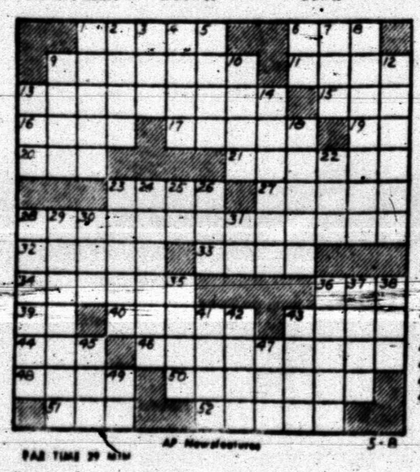

PAR TIME 29 MIN. AP Newsfeatures 5-8

DENNIS THE MENACE

'I KNOW YOU'RE IN THERE, MR. WILSON! I CAN HEAR YA KEEPIN' QUIET!'

MISS YOUR PAPER?
DIAL HI 3-5486
Before 6 weekdays—9:30 Sunday

JOE PALOOKA

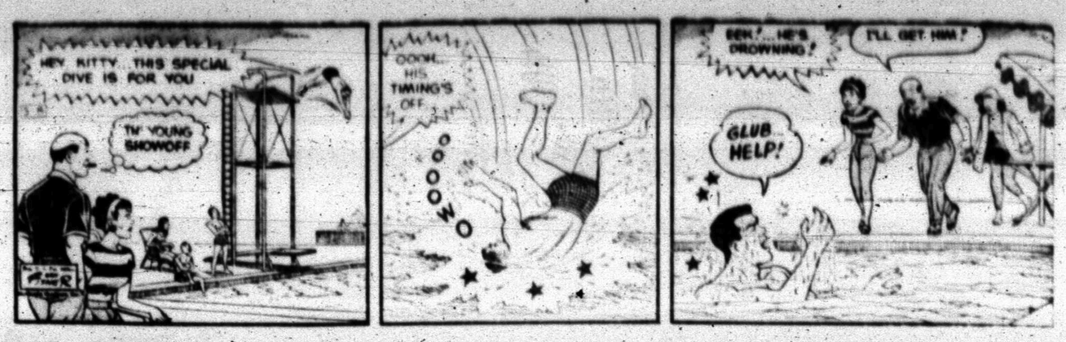

MARY WORTH

THE SAINT

KERRY DRAKE

LITTLE LULU

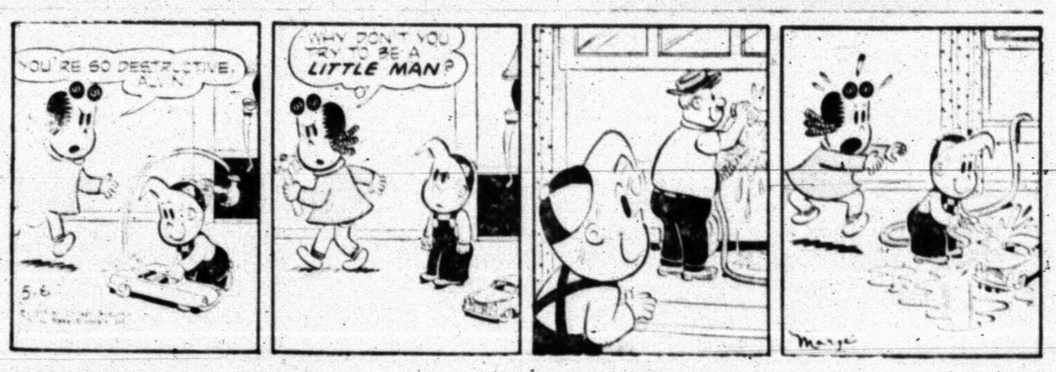

DIXIE DUGAN

FERDINAND

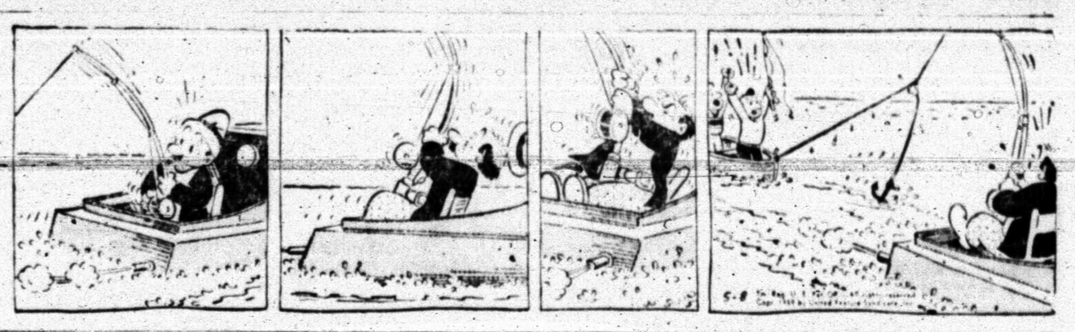

GRANDMA

REX MORGAN

SPORTS

BUCKIN' THE LINE

By BUCK FRANCIS
News Sports Editor

THE TIGERS HOME RECORD in baseball this season is finally levelling off after a dismal start. The diamonders lost four of their first five home games this season but now the Bengals have reversed these figures with four wins in their last five outings for an overall 5-5 record.

And while the Bengals have been pulling up in their home games, they've been slipping on the road. The Tigers have lost three of their last four games away from home but still are above .500 for the season in the road tilts with seven wins ans six losses.

Mineral Wells Leads In 4-AAA

Mineral Wells, the team the Tigers defeated in the regional finals last year, has taken a 1-0 lead in District 4-AAA playoff, with the Vernon Lions. Mineral Wells defeated Vernon, 7-4, in Mineral Wells Tuesday.

Winner of the 3-AAA race will meet the 4-AAA champion in a bi-district series.

The remainder of the 4-AAA playoff is being held today in Vernon. If Vernon beats Mineral Wells in the regular scheduled game today then a doubleheader will be played. In other words, Vernon faces the task of beating Mineral Wells twice today to claim the title.

3-AAA Playoff Method Set

All the arrangements for the possible Tiger-Lamesa playoff have been made with exception of the coin toss.

First game of the playoff would be held Tuesday, the second game Thursday and a third, if necessary, on Friday.

The way it's going to be set up is that if the visiting team wins the first game, the site of the second game would be the same as the first game. If the visiting team loses the second game after winning the first, then it would host the third and deciding game.

On the other hand, if the home team wins the first game of the series, then the remainder of the series would be played at the other's park.

Tiger coach Speedy Moffett will attend the Lamesa-Colorado City game Monday and the coin toss for the playoff will be made after the game if Lamesa is victorious.

Levelland in 1-AAA and Ector in 2-AAA are just about "in" as champions in their respective districts and they'll meet in a bi-district series.

Winner of the 1-AAA and 2-AAA bi-distrit series will play the 3-AAA and 4-AAA winner in the regional finals and the right to compete in the state tournament at Austin.

Tomorrow's doubleheader with Big Spring here winds up the regular season schedule for the Tiger nine but the Bengals will play at least two more games and we hope, of course, they'll be playing many more.

If Lamesa defeats Colorado City Monday then the Tigers and Lamesa will play a best-two-out-of-three games series for the right to advance into the state playoffs.

Should C-City beat Lamesa, then the Tigers would be declared undisputed 3-AAA champs and would go on into bi-district play.

Tiger 9 Hosts Steers In Pair

The Tigers will conclude their regular baseball schedule tomorrow afternoon when they host the Big Spring Steers in a doubleheader at Towle Park.

First game of the twinbill will begin at 1 p.m. with the second game to follow immediately.

After tomorrow's doubleheader, the Tigers will then await the outcome of Monday's Lamesa-Colorado City game at Colorado City which will determine whether or not a playoff will be necessary for the District 3-AAA title.

The Tigers have already clinched at least a tie for the title but Lamesa can share the crown by defeating Colorado City Monday. The Tigers are 3-1 in district play and Lamesa 2-1.

In the event of a two-way title tie, the Tigers and Tornadoes will meet in a special two-out-of-three games playoff to determine the district's representative in the state playoffs.

The playoff would be held Tuesday, Thursday and Friday if a third game is necessary.

If Colorado City upsets Lamesa Monday, then there will be no district playoff since the Tigers would claim the title outright.

Coach Speedy Moffett was undecided today on his pitching choices for tomorrow's doubleheader with Big Spring. Moffett said he would pitch one of his two mainstays, Tim Roberts or Norman Gladson in one of the games and Charles Gladson in the other.

The pitcher that is to be held out tomorrow's doubleheader will then draw the starting assignment for the first game of the playoff with Lamesa Tuesday if the playoff is necessary.

Kenny Drake leads the Tigers at the plate with a .338 mark.

Two other Tigers are hitting above .300. Tim Roberts .321 and Spencer Dyer at .300. One other Tiger, Johnny Drake, is just under the .300 mark at .299.

The Tigers have broken even in four games with Big Spring this season, each team winning two and losing two.

Following are the Tiger batting and pitching records for the season.

TIGER AVERAGES
BATTING

PLAYER	AB	R	H	RBI	PCT.
Kenny Drake	77	14	26	18	.338
Tim Roberts	28	6	9	3	.321
Spencer Dyer	70	15	21	2	.300
Johnny Drake	67	16	20	13	.299
Norman Gladson	22	7	8	5	.296
Steve Free	23	6	7	3	.280
Jerry Fleming	51	15	12	4	.235
Keith Moffett	18	4	4	2	.222
Terry Lee	63	8	11	14	.175
Charles Gladson	13	6	2	3	.154
Ronnie Wylie	50	8	9	7	.153
Mike Moffett	63	11	9	9	.143
Hershel Greenfield	6	0	0	0	.000
Others	12	2	1	1	.083
Totals	579	112	139	98	.240

PITCHING

PLAYER	W	L	PCT.	BB	SO
N. Gladson	3	1	.750	36	44
Roberts	5	4	.556	39	80
C. Gladson	0	2	.000	12	7
Totals	12	11	.522	107	172

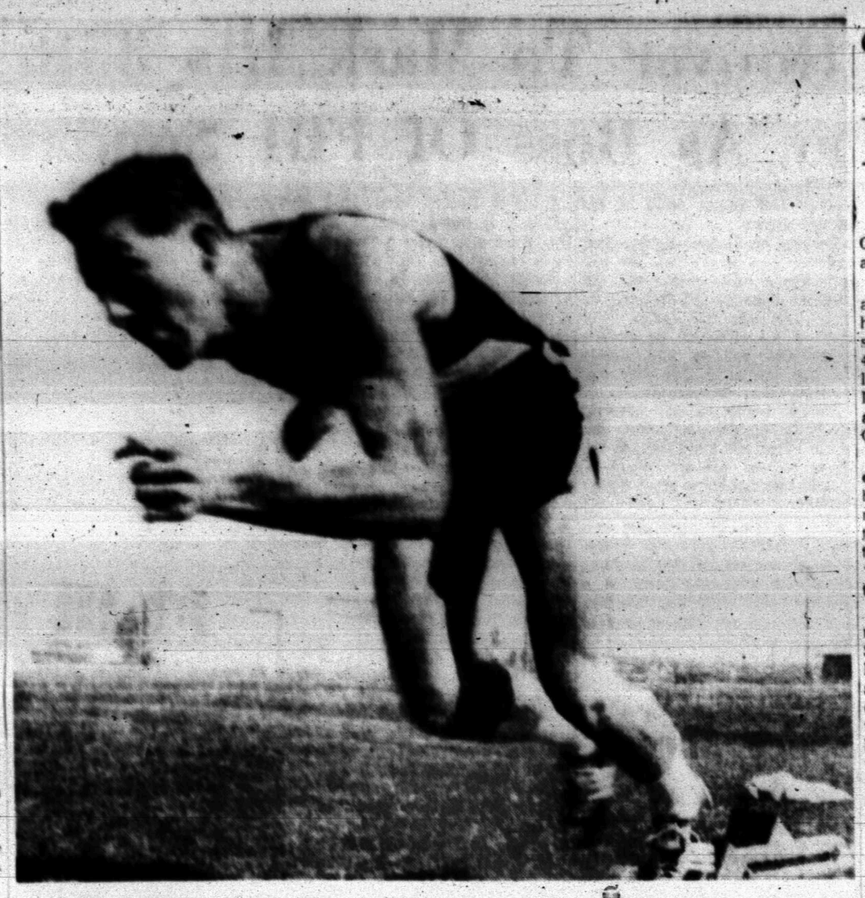

SPRINT THREAT—Jimmy Maroney, above, Tiger junior, will be a threat in both the 100 and 220-yard dashes in the state track and field meet tonight in Austin. Maroney will also run the opening leg in the 440-yard relay for the Tigers. Maroney's best times of the year in the two dashes are 9.9 in the 100 and 22 flat in the 220. (Lee Watson photograph)

Record Crowd Honors Campy In LA Tilt

By BOB MYERS
AP Sports Writer

LOS ANGELES (AP) — "Campy's Night" was a tremendous record breaking event.

A runaway crowd of 93,103 — paid — packed Memorial Coliseum to benefit Roy Campanella, the Los Angeles Dodgers' paralysis-stricken star, and to watch the Dodgers play the New York Yankees Thursday night.

It was just an exhibition, won by the world champions 6-2.

But the roaring crowd surpassed baseball's previous all-time attendance high. That was the 86,288 who saw the fifth game of the 1958 World Series in Cleveland between the Indians and the old Boston Braves.

It was a night of emotion, of sentiment, good action for an exhibition.

Thirty-seven-year-old Campy drew a thunderous, standing ovation when he was wheeled by the Dodgers' ex-captain, Pee Wee Reese, onto the floodlit green diamond.

Neatly dressed in a brown business suit, his head topped with a blue Dodger cap, Campy said, via a loudspeaker to the hushed crowd:

"Thank you, ladies and gentlemen. I want to thank each and every one from the bottom of my heart.

"This is something I'll never forget.

"I thank God that I am here living to see it. Thanks a million."

Once again the stadium rocked with applause as Pee Wee wheeled Roy back to his place behind a screen near the Dodger dugout.

Unofficially, it was the consensus that Campanella, besidged with medical bills since his auto smashup 18 months ago, would get around $60,000.

Dodger Vice President E. J. "Buzzie" Bavasi said that after 10 per cent rental for the Coliseum was taken from the gross, the two clubs divided the receipts 50-50. The Dodgers reportedly gave their entire share to Campanella. The Yankees will distribute their share to various charities, primarily their sandlot program.

Tiger Cindermen Seek State Honors

Sweetwater High School's seven-man track squad was all set today for the 44th running of the state schoolboy meet on tap tonight at Austin.

The Tiger cinder squad accompanied by Coach Jim Stokley and athletic director John Conley arrived in Austin yesterday in time for a late afternoon workout.

This year's state meet is being ran off in five divisions. Finals in the 3A and 2A divisions will be held tonight while the other three divisions, Class B, 1A and 4A, will be run off tomorrow afternoon.

The Tigers are rated among the top five in the 3A competition tonight.

Relays-strong Andrews is a heavy favorite to capture the title while Gainesville, Bay City, Snyder and Phillips are expected to battle it out for the No. 2 spot.

Hurdler Stan Woolever is expected to be the biggest point-getter for the Tigers. Woolever owns the second best times in both hurdle events of the 3A contestants and he could possibly sneak in with a first in one of the two timber races.

Woolever has run a 19.1 in the low hurdles and 14.6 in the highs as compared to 18.1 wind aided by Pat Mitchell of Gainesville in the lows and 14.4 by Jesse Williams of Phillips in the highs, the 3A's best times of the season.

The Tiger 440-yard relay team of Jimmy Maroney, Richard Mahan, Jesse Crawford and Larry Patterson rates high in the 3A circles. Andrews is the 440-yard relay favorite with the Tigers, Gainesville and Bay City posing a threat.

Andrews has the top time in the sprint relay at 42.8 while the Tigers' best time is 43.4.

Maroney will compete in both dashes, the 100 and 220, and although he isn't considered a serious threat at winning either race, he is expected to place in both.

The other two Tiger entries are in the field events. Bill Dubose in the high jump and Mickey McGrew in the shot put. Dubose has posted the 5th best jump in the high jump among the 3A entries at 6 feet while McGrew has the 6th best shot put heave of 50 feet 11 inches.

Six places are awarded in the state meet with points on a 10-8-6-4-2-1 bases in the individual event and 16-10-8-6-4-2 in the relays.

more

Following are the best times recorded in each of the 14 events in Class 3A this season:

Mile run — Snow, Graham, 4:29.5.
440-yard relay — Andrews, 42.8.
Mile relay — Andrews, 3:21.4.
180-yard low hurdles — Pat Mitchell, Gainesville, 18.1.
120-yard high hurdles — Jesse Williams, Phillips, 14.4.
Shot put — Shoenke, Weatherford, 56-10½.
Discus — Dempsey, Castleberry, 151-11.
Broad jump — White, Stephenville, 23-2.
100-yard dash — Mitchell, Gainesville, 9.4.
220-yard dash — Mitchell, Gainesville, 20.5.
440-yard dash — R. E. Merritt, Andrews, 49.2.
880-yard run — Backus, Eagle Pass, 2:00.9.
High jump — Upton, Vernon, 6-7 3-4.
Pole vault — Hansen, Cuero, 13-4 ¾.

The Tiger squad is quartered at Terrace Motel in Austin. In addition to the seven boys and two coaches, also in the Tiger party is student manager Billy Andrews.

Jacobs Leads At Okla. City

By WILBUR JOHNSON

OKLAHOMA CITY (AP) — A lush green golf course that on the surface appeared to be a pushover had most of the top ranking golfers talking to themselves today as the $25,000 Oklahoma City Open tournament plunged into the all-important second round.

Houston, Wichita MVC Co-Favorites

DENTON (AP) — North Texas State, rated a strong threat for the Missouri Valley Conference track and field championship last year, is merely host this year.

The Eagles aren't expected to challenge favorites Houston and Wichita tomorrow as they fight it out here for the crown.

The SCOREBOARD

AMERICAN LEAGUE
YESTERDAY'S RESULTS
Baltimore 10, Washington 1, night
Detroit 3, Boston
Only games scheduled

	Won	Lost	Pct.	Behind
Cleveland	14	6	.700	—
Baltimore	11	9	.591	2
Washington	13	11	.542	3
Chicago	11	10	.524	3½
Kansas City	11	11	.500	4
Boston	9	11	.450	5
New York	9	12	.429	5½
Detroit	6	16	.273	9

TODAY'S GAMES
(Times Eastern Standard)
Cleveland at Chicago, 8 p.m., McLish (3-0) vs. Donovan (1-0).
Boston at Baltimore, 7:05 p.m., Sullivan (0-1) vs. Portocarrero (0-3) or O'Dell (1-0).
Kansas City at Detroit, 8:15 p.m., Herbert (1-2) vs. Mossi (1-1).
Only games scheduled.

NATIONAL LEAGUE
YESTERDAY'S RESULTS
Los Angeles 2, San Francisco 1
St. Louis 4, Chicago 3, night
Pittsburgh 5, Philadelphia 4, 10 innings, night
Only games scheduled

	Won	Lost	Pct.	Behind
Milwaukee	12	7	.632	
Cincinnati	12	9	.571	1
Los Angeles	11	11	.500	1
San Francisco	12	10	.545	1½
Chicago	12	12	.500	2½
Pittsburgh	10	11	.476	3
Philadelphia	9	12	.429	4
St. Louis	7	16	.304	7

TODAY'S GAMES
(Times Eastern Standard)
Cincinnati at Milwaukee, 8 p.m., Lawrence (2-1) vs. Burdette (3-0).
Los Angeles at San Francisco, 10:15 p.m., McDevitt (1-0) vs. Antonelli (3-2).
Chicago at St. Louis, 8 p.m., Anderson (2-1) vs. Blaylock (0-1).
Philadelphia at Pittsburgh, 7:15 p.m., Gomez (0-0) vs. Witt (0-3) or Daniels (0-0).

AMERICAN ASSOCIATION
Indianapolis 9, St. Paul 7
Minneapolis 1, Louisville 0
Denver 12, Charleston 2
Omaha 2, Houston 1

EASTERN DIVISION

	Won	Lost	Pct.	Behind
Indianapolis	17	7	.708	—
Minneapolis	17	7	.708	—
Louisville	14	11	.550	3½
St. Paul	11	13	.458	6
Charleston	7	13	.350	8

WESTERN DIVISION

	Won	Lost	Pct.	Behind
Denver	14	11	.560	—
Houston	11	13	.458	2½
Dallas	10	14	.417	3½
Ft. Worth	10	16	.385	4½
Omaha	9	15	.375	4½

FRIDAY'S GAMES
Denver at Charleston
Minneapolis at Louisville
Dallas at Forth Worth
Omaha at Houston
St. Paul at Indianapolis

'Stan The Man' Becomes 6th Member Of 400 Homer Club

By ED WILKS

Babe Ruth, Jimmy Foxx, Mel Ott, Lou Gehrig, Ted Williams—and now Stan Musial.

Stan the Man, one of baseball's all-time great hitters, hammered his way into that select circle of sluggers Thursday night with his 400th home run—a 400-foot shot leading off the ninth inning at St. Louis that brought the Cardinals a 4-3 victory over the Chicago Cubs.

Musial, at 37, has only two homers in this, his 18th season, but they've come on consecutive nights. And more than coincidentally, perhaps, they've triggered the Cards' first two-game winning "streak" of the year in the National League.

The milestone missile into the right-center field pavilion at Busch Stadium coupled Musial with Williams as the only 400 home-run sluggers now in business. Ruth, of course, is the all-time leader with 714. Foxx, the only right-handed belter in the lot, finished with 534. Ott, the only other National Leaguer in the group, hit 511. Gehrig had 493. And Williams, still slugging by night, this season has hit 482 for the Boston Red Sox.

Musial's homer climaxed a tremendous day for first baseman in the NL. Norm Larker hit a two-run homer that gave Los Angeles a 2-1 victory over San Francisco and Ted Kluszewski powered his first home run of the year leading off the 10th inning for a 5-4 Pittsburgh victory over Philadelphia. Those were the only games scheduled in the NL.

The homer was Musial's lone hit of the game. It came off reliever Don Elston (0-1). The Cards' other three runs also came on a homer, with pinch-hitter George Crowe delivering.

That tied it 3-all, after three solo homers off Card starter Lindy McDaniel by the Cubs' Jim Marshall, who hit a pair, and Ernie Banks. Howee Nunn (2-1) was the winner in relief for the last place Cards.

Larker, subbing for Gil Hodges, who pulled a shoulder muscle when he tripled in the second inning, ripped his winning homer in the fourth inning at San Francisco. It came off Jack Sanford (4-2), who had won four straight. The Giants, who pulled off five doubleplays, scored in their fourth on a triple by Willie Mays and Daryl Spencer's sacrifice fly.

Syracuse University will play a 10-game football schedule next fall for the first time since 1950.

Jerry Walker Keeps 'Hex' On Senators

By ED WILKS

You might say Jerry Walker is making a major league career out of beating Washington. The 20-year-old right-hander has a 3-0 record for his three stabs at the big-time with Baltimore — and each of those decisions was against the Senators.

He got the third, his second of the season, Thursday night, blanking the Nats on three hits before Rene Bertrand's eight-inning home run as the second place Orioles whipped Washington 10-1 and moved within two games of the league-leading Indians.

Only one other American League game was scheduled and Detroit took that, 3-1 from Boston.

Walker, a 6-1, 185-pound Oklahoman, has only one shutout in the majors—a 1-0 job on the Senators Sept. 4, 1957.

Fact is, with a 6-1 victory over Washington last month, the youngster has been touched for only two runs by the Senators in his 30 innings against them. He mashed with a five-hitter last night, walking two and striking out five.

The Thursday night game was pitched-out. Before Walker gave up Bertoia's fourth homer. The Orioles, who have won four of their last five, rapped 17 hits off four Washington pitchers, chasing Pete Ramos (2-3) in a five-run second inning triggered by Gus Triandos' solo sixth homer.

Bob Nieman and Al Pilarcik homered as the Birds hit their one-game scoring high of the season. Nieman's shot was a two-run blast and his 100th home run in the majors.

Larry Doby drove home a pair of runs for the Tigers, getting the winner across while grounding out in a two-run sixth against Ike Delock, who had won three in a row. It was the last place Tigers' third success in four games under Manager Jimmy Dykes and right-hander Frank Lary (3-2) put it away for his third in a row.

Lary, allowing eight hits, now has won five straight from the Red Sox since July 30, 1957. Boston's run was unearned in the fifth inning, giving Lary a string of 23 frames in which he has allowed just one earned run.

Pastimes In Sports

By Howard M. Milburn

BALL PLAYER HARRY STOVEY STOLE 156 BASES DURING ONE SEASON IN 1888...

Midwest Insurance Agency
1907-40th St. Ph. HI 3-6306

We Buy and Sell
USED FURNITURE
FLOOR SANDERS AND POLISHERS FOR RENT
Barrow Furniture Co.
2112 25th Street Snyder, Texas

YOUR PHARMACIST
By years of training, your pharmacist is an exacting scientist.
As a member of the community health team, he is a dedicated professional man.
Yet he is a businessman engaged in serving your needs not only as a supplier of medicines but as a merchant whose stocks reflect the daily needs of his customers.
And, too, he's a fellow townsman, a taxpayer, a neighbor — one who has a personal concern for the health and welfare of your family.
HALL DRUG CO.
606 EAST HIGHWAY
SNYDER Phone 3-4571 TEXAS

Visual Care At Reasonable Cost!
You do not have to pay excessive prices. We charge only actual cost of lenses and frames—plus fee for examination and fitting of glasses.
Call Today For Appointment.
Dawson Optometric Clinic
1906-26th St. Phone HI 3-4503

PITTMAN'S
HI 3-9912
4005 Ave. S

Simplex Auto Parts
2505 Avenue U—Phone HI 3-5406
Brake Shoe Exch. 4 Wheels All Cars 50% Off
Example: 51-'58 Chevrolet, Reg. 13.36, with exchange $6.68
Brake Fluid Heavy Duty, 12-Oz. 39c
Wheel Kits Most Cars, Reg. 1.48 84c
Car Polish Turtle Wax, Push Button Can, Reg. 2.50 1.65
No. 7 Polish & Cleaner Pt. Reg. 1.50 1.00
Body Sheen Reg. 1.50 98c
Polish Cloth ½-Lb. 60c
Seal Beams 12-6-V., Reg. 2.75 1.69
Spark Plugs Reg. 1.04 58c
Heavy Duty Points Most Cars Reg. 2.50 1.47
Bug Screens 65c
FILTERS
C-3 Type, Fits Ford Tractor 65c
Ford Full Flo, Reg. 2.40 98c
'56-'57 Chevrolet, V-8, Reg. 3.00 1.35
Buick, Pontiac, Olds, Reg. 3.00 1.35
Prices Good—Saturday-Monday-Tuesday
Similar Savings On Other Items
MACHINE SHOP SERVICE

DENSON SERIVCE STATION
Will Have A
• Boat Demonstration •
EACH SUNDAY--1 to 6 p.m.
At
Lake Thomas Lodge
Located Near Dam
EVERYONE INVITED
We Are Dealers For:
• MERCURY OUTBOARD MOTORS • BUCCANEER OUTBOARD MOTORS
• WHITEHORSE, LONE STAR, CENTURY, GLASS MAGIC AND POWER CUT BOATS

W-H-O

is Snyder's "friendliest and most courteous" woman employee?

●

...is Snyder's "friendliest and most courteous" man employee?

WHO is SHE?

$50 Savings Bond and Framed Award to...HER!!

Your Votes Will Tell

WHO is HE?

$50 Savings Bond and Framed Award to...HIM!!

Vote! Vote! Vote!

—your votes decide

Your vote . . . his vote . . . her vote . . . the total of everybody's votes will tell "the she" and "the he" to receive these honors of customer contact: Snyder's "Friendliest, Most Courteous" Employee Awards. Cast your vote for your nominees NOW . . . use the award voting ballot.

"Friendliest—Most Courteous" Employee Awards

My name is .....

My address is .....

I vote for the following for the awards:

"Friendliest, Most Courteous" WOMAN EMPLOYEE:

Name .....

Place of business .....

"Friendliest, Most Courteous" MAN EMPLOYEE:

Name .....

Place of Business .....

Clip out; fill in; and, please send or bring the above to "Friendliest, Most Courteous" Employee Award, at The Snyder Daily News, Snyder, Texas. Vote as often as you wish, use only this award voting ballot.

Vote for Your Choice

No Limit To Times You Can Vote—Only Award Ballot To Be Used

J. Edgar Hoover To Mark His 35th Anniversary As Boss Of FBI Sunday

By JACK ADAMS

WASHINGTON (AP) — The nation's No. 1 G-man reaches an important milestone Sunday — 35 eventful years as boss of the FBI and the longest tenure for a federal agency head in the country's history.

But there is every evidence that John Edgar Hoover has the same drive and zest for his job that marked his wonder boy era back in the roaring twenties.

That era had its start when Hoover, just 29, was placed in charge of a discredited, scandal-ridden organization of political hacks whose staff reputedly included some ex-convicts. It is history now—the story of how he cleaned out the bureau with a stern hand and went ahead to make it one of the world's most renowned and most respected investigative agencies.

Hoover, who passed his 64th birthday last Jan. 1, has no thought of retiring.

A few days ago he told me: "Old age will have to run mighty fast to catch up with me."

The FBI director serves at the pleasure of whoever happens to be attorney general. Hoover, who has no political affiliation, has held the job under five Presidents and a dozen attorneys general, Democrat and Republican.

Atty. Gen. William P. Rogers. Rogers laughed off a question about a possible Hoover retirement.

Who would succeed Hoover if he should retire? One rarely hears talk about a successor, but two names are mentioned occasionally: Clyde A. Tolson, the associate director who has worked at Hoover's side for 31 years, and Edward A. Tamm, who was assistant to Hoover for 20 years before accepting a federal district judgeship in the District of Columbia.

A bachelor, Hoover lives in a modest home in a fashionable Washington neighborhood with his two Cairn terriers — G-Boy and Tucker—and raises roses in his leisure hours.

He believes in keeping fit. Just under 6 feet, he watches his diet and keeps his weight at 175 pounds. Weather permitting, he daily dismisses his car a mile short of his office in the Justice department building and strides the last lap at a gait that frequently winds companions.

Hoover reads several newspapers every day—including the comic strips and everything in the sports section. His favorite books are the biographies of great Americans.

At the office he maintains constant personal touch with everything of importance that is going on at the moment. There is a standing rule that any employe who wants to see him as only to ask.

I asked Hoover what kind of qualities a young man of today should have to make a success of an important job. He said:

Most important, to my mind, is humility—to remember that he is not trying to build his own reputation but is serving his fellow man. Many careers are wrecked when individuals forget the role of service and follow their own personal desires, whether for money, social position, prestige, etc. In our society today, the greatest opportunities are those of helping others.

Next is integrity—that is, being a man of your word. If you say one thing and do something else—well, that is the way to undermine your reputation among others. Stand for what you think is right, regardless of criticism.

"Also, there is hard work. Over my 35 years I can truthfully say that there is no substitute for hard work. To guide your career just by the clock is to lose the true meaning of a job. Give your job your whole heart. If a job is worth doing, do it well."

Out of a treasure trove of memories as gangbuster, crusader against communism, constant champion of better-trained, better-paid police, what does Hoover remember best?

May 10, 1924, of course. That was the day Atty. Gen. Harlan Fiske Stone, later Chief Justice of the United States, called him in to take over the FBI.

May 1, 1936—Hoover flew to New Orleans and personally arrested Alvin Karpis, the No. 1 badman of his day, who had been boasting that he planned to rush Hoover's office in Washington and kill him.

"I remember that day well," says Hoover. "We in the FBI had a deep feeling of satisfaction in finding Karpis. He was a badly wanted fugitive. His arrest helped up defeat the criminal gangs of that day."

Dec. 7, 1941—Pearl Harbor Day. Says Hoover: "When the Japanese bombs hit Pearl Harbor, we in the FBI placed into immediate operation previously prepared plans for guarding the nation's international security. I was proud of the challenge—working around the clock to do their job. This was typical of their loyalty to duty."

And finally, May 22, 1950. That was the day that Harry Gold, master Soviet atomic spy, confessed his activities after being picked up by the FBI, a confession which broke the back of atomic spying in this country.

"Those were busy days at the FBI," Hoover recalls. "Atomic bomb secrets had been stolen by the Russians. The spy was here in the United States — somewhere. We had to find him. We did—a chemist in Philadelphia, Harry Gold. This meant that one of our most important cases had been solved."

Gold, who pleaded guilty to an espionage charge, is now serving a 30-year prison term.

Barrier To Space May Be Narrow

ALBUQUERQUE, N.M. (AP) — A scientist indicated the huge ring of radiation around earth may not be such a barrier to space exploration after all.

He said a recovered rocket cone which carried a packet of film shows the earth's radiation girdle may be made up of protons, not electrons.

If that is true, he said, it may be easier than previously believed to devise shielding to protect space pilots from radiation.

The information came from Dr. John Lindner, senior staff member of Space Technology Laboratory, Los Angeles, at a meeting of the Seventh Region of the Institute of Radio Engineers.

Lindner said the information about the Van Allen radiation belt was obtained from the nose cone of a rocket fired four weeks ago from Cape Canaveral, Fla. He said radioactive particles which make up the belt registered on a pack of film carried in the cone.

He said the cone reached an altitude of 750 miles. Lindner indicated that that was deep enough into the fringe of the Van Allen radiation belt to give a good indication of its makeup.

Janitorial Work For Scientists Deplored

ALBUQUERQUE, N.M. (AP) — An atomic physicist has called the use of scientists for janitorial services a "ridiculous and flagrant waste" of highly trained personnel.

Jack Paden, a civilian in the 4925th Test Group (Atomic) at Kirtland Air Force Base, was the complainant.

He says that until recently scientists and technicians — making anywhere from $7,510 to $11,835 a year—had been stuck with janitors' chores because of a manpower cut.

He said he complained to Sen. Dennis Chavez (D-NM) and the group now has its janitor back.

EXPERT SERVICE! HONEST CHARGES! FREE ESTIMATES!

TV SERVICE REPAIR

PHONE US FOR TOP SERVICE

All Work Fully Guaranteed...

BRUNS & GUY T.V. SERVICE

1919-26th. Street
Day Phone HI 3-6653
Nite Ph. HI 3-6127 - HI 3-9748

O'REAR FURNITURE CO.

"Where Home Begins"
For The Best In

Quality & Price

See Us Before You Buy!

Easy Terms - Free Delivery

904-26th St. Ph. HI 3-4141

TELEVISION LOG

THURSDAY PROGRAMS

KMID-TV Channel 2 — Midland

4:00—Comedy Time
4:30—Cartoon Clubhouse
5:00—Woody Woodpecker
5:30—Cartoon Clubhouse
5:45—NBC News
6:00—Spts. News. Wthr.
6:30—Patio Party
7—You Bet Your Life
7:30—Dragnet
8:00—People's Choice
8:30—Tenn. Ernie Ford
9:00—The Lux Show
9:30—Jane Wyman
10:00—News. Wthr. Spts.
10:20—Late Show
11:30—Sign Off

FRIDAY

6:55—Morning Devotional
7:00—Today
9:00—Dough-Re-Mi
9:30—Treasure Hunt
10:00—The Price Is Right
10:30—Truth or Consequence
11:00—Tic Tac Dough
11:30—It Could Be You
12:00—News & Weather
12:15—Schubert Holmes
12:45—Matinee Showcase
2:00—Matinee Theatre
3:00—Queen For A Day
3:45—Modern Romances
4:00—Comedy Time
4:30—Two Gun Playhouse
5:30—Cartoon Clubhouse
5:45—NBC News
6:00—Sports
6:15—News
6:25—Weather
6:30—Jim Bowie
7:00—Pioneer Jamboree
7:30—Life of Riley
8:00—Highway Patrol
8:30—The Thin Man
9:00—Cavalcade of Sports
9:45—Comment
10:00—News
10:10—Weather
10:15—Sports
10:20—Lawrence Welk
11:20—Sign Off

KCBD-TV Channel 11 — Lubbock

5:30—Cartoon Clubhouse
5:45—Hospitality Time
6:00—News, Weather, Wthg.
6:15—Here's Howell
6:30—Decoy
7:00—McKenzie's Raiders
7:30—Music Theatre
8:00—Behind closed doors
8:30—Tennessee Ernie Ford
9:00—You Bet Your Life
9:30—Masquerade Party
10:00—News, Weather
10:15—Com. Performance
Sign Off

FRIDAY

6:30—Cont'l. Classroom
7:00—Today
9:00—Dough-Re-Mi
9:30—Treasure Hunt
10:00—Concentration
11:00—Tic Tac Dough
11:30—It Could Be You
12:00—Playhouse 60
1:00—Queen For Day
1:30—Haggis Baggis
2:00—Young Dr. Malone
2:30—From These Roots
3:30—Hospitality Time
4:00—News, Weather
4:15—Here's Howell
4:30—Rin Tin Tin
5:00—Disneyland
6:00—M. Squad
6:30—Thin Man
7:00—Cavalcade Sports
8:00—Bat Masterson
8:30—News, Wthr., Sports
8:50—Movie

CHANNEL 4-12-13

Station Programs Same—Except Where Channel Number Shown

5:30—The Verdict is Yours
3:00—Brighter Day
3:15—Secret Storm
3:30—Edge of Night
4:00—Guiding Light
4:25—Mark Stevens
4:30—13—News
12—Cartoon Circus
4—Cartoon Circus
4:30—Cartoon Circus
5:00—Looney Tunes
7:30—Huckleberry Hound
6:00—13—News, Wthr., Fea
12—News, Wthr., Fea
4—Cowtown Farm Ed.
6:15—Doug Edwards
6:30—4—Alex Sketch Book
6:30—13—Whirlybirds
7:00—December Bride
7:30—Dessinger
8:00—Zane Grey Theatre
8:30—Playhouse 90
10:00—News
10:30—Showcase

FRIDAY

7:30—Sign On
7:35—News
7:40—Cartoons
9:00—Richard Hudnut
9:15—Capt. Kangaroo
9:30—Morning Playhouse
9:30—Godfrey Time
10:00—I Love Lucy
10:30—13—Top Dollar
4—Top Dollar
12—Romper Room
11:00—Love of Life
11:30—Search for Tomorrow
11:45—Home Fair
12:15—News
12:25—Take Five
12:30—As The World Turns
1:00—Jimmy Dean Show
1:30—Housepary
2:00—The Big Payoff
2:30—The Verdict Is Yours
3:00—The Brighter Day
3:15—The Secret Storm
3:30—The Edge of Night
4:00—Guiding Light
4:15—Take Five
4:20—13—News
12—Cartoon Circus
4—Cartoon Circus
4:30—Cartoon Circus
5:00—Looney Tunes
5:30—Bugs Bunny Theatre
6:00—13—News, Wthr., Fea
12—News, Wthr., Fea
4—Farm Ed.
6:15—Doug Edwards
6:30—Your Hit Parade
7:00—13—Rawhide
12—Disneyland
4—Rawhide
8:00—Swing to Spring
9:00—Line-Up
9:30—Person to Person
10:00—Final News, Wthg.
10:30—Bill Mack Show
11:00—Showcase
12:30—Sign Off

KRBC-TV CHANNEL 9, ABILENE

THURSDAY

3:30—County Fair
4:00—Command Performance
5:30—Little Rascals
6:00—News
6:30—Guy Lombardo
7:00—Telephone Hour
8:00—Behind Closed Doors
8:30—Tennessee Ernie Ford
9:00—You Bet Your Life
9:30—Masquerade Party
10:00—News, Weather
10:15—Com. Performance
Sign Off

FRIDAY

7:00—Today
8:00—Today
9:00—Dough Me Mi
9:30—Treasure Hunt
10:00—Price Is Right
10:30—Concentration
11:00—Tic Tac Dough
11:30—It Could Be You
12:00—News & Wthr.
12:15—Daily Devotion
12:20—Little Rascals
12:45—Air Force Film
1:00—Queen For Day
1:30—Haggis Baggis
2:00—Today Is Ours
2:30—From These Roots
3:30—Hospitality Time
4:00—News, Weather
4:15—Here's Howell
4:30—Rin Tin Tin
5:00—Disneyland
6:00—M. Squad
6:30—The Thin Man
7:00—Cavalcade of Spts.
8:00—Jackpot Bowling
9:00—News, Weather
10:15—Com. Performance
Sign Off

Feather Printing for all your printing needs

Ph. HI 3-6331

1907-25th Street

COOLER REPAIR!

Let Us Sand Blast and Plasticoat Your Cooler NOW! Avoid The Rush!

Cooler Pads, Floats, Pumps, Tubing, Etc.

COMPLETE AIR CONDITIONING SERVICE

SNYDER HEATING & AIR CONDITIONING CO.

Big Spring Hwy. Phone HI 3-4411

LEGAL NOTICES

THE STATE OF TEXAS
[illegible] BALLARD

[illegible]

JOYCE ANN BALLARD
G. W. BALLARD

[illegible]

District Court, Borden County, Texas

By [illegible]

(Seal)

LEGAL NOTICE

NOTICE OF PUBLIC HEARING CONCERNING SCURRY COUNTY'S PROPOSED DISCLAIMER OF CERTAIN DEDICATED STREETS, ALLEYS, AND ROADWAYS IN WHITACRE ADDITION NORTH AND EAST OF RIGHTS-OF-WAY ON R. S. & P. RR. CO. and U. S. HIGHWAY 84 AT INADALE

Notice is hereby given of a public hearing to be held at 10:00 o'clock in the forenoon of Monday, May 16, 1960, in the Commissioners Court Room of the Courthouse in the City of Snyder when and where the Commissioners Court of Scurry County, Texas, will consider, with interested persons then and there appearing and all matters and evidence pertaining to the feasibility and desirability of Scurry County's vacating, abandoning, disclaiming and rescinding in part or whole the dedication on January 9, 1926 by J. F. Whitacre of the streets, alleys and roadways in, through and adjoining Blocks 1 through 8 inclusive of The Whitacre Addition in Section 22 of Block Y, of the T. & P. RR. Co. Survey in Scurry County, Texas, the said addition lying east of and adjoining the Original Townsite of Inadale and being affected by the Right-of-Way of the R. S. & P. RR. Co. and U. S. Highway 84 as appears from the map or plat recorded in Volume 35, at page 108 of the Records of Deeds of said County.

PUBLISHED BY ORDER OF APRIL 25, 1960 OF THE COMMISSIONERS COURT OF SCURRY COUNTY, TEXAS upon the petition of Dr. Edward M. Whitacre, Alberta W. Whitacre, Margaret M. Ferguson, Dr. Denzil M. Ferguson, Sr. and Dr. Hannah E. Whitacre, who allege that the said streets, alleys and roadways have ceased to exist for all purposes, never served any useful public purpose.

/s/ J. Ray Martin
J. Ray Martin, County Judge
of Scurry County, Texas

ATTEST:
/s/ Dab Colson
Dab Colson, County Clerk
of Scurry County, Texas
(seal)

LEGAL NOTICE

THE STATE OF TEXAS
COUNTY OF SCURRY

In the Name and by the Authority of the State of Texas:

To: O. M. Hancock whose residence is unknown and the heirs and legal representatives of O. M. Hancock, deceased, whose name and residence are unknown, and the respective unknown heirs and legal representatives of all the above named parties, the unknown owner or owners of the hereinafter described property and their heirs and legal representatives, whose names and places of residence are unknown, and any and all other persons including adverse claimants owning or having or claiming any legal or equitable interest in or lien upon the hereinafter described property, delinquent taxes to plaintiff herein for taxes.

YOU ARE HEREBY NOTIFIED that suit has been brought and is now pending in the Honorable District Court, 132nd Judicial District, Scurry County, Texas, wherein City of Snyder is plaintiff, Snyder Consolidated Independent School District and Scurry County and the State of Texas are impleaded party defendants and O. M. Hancock is defendant; that the filing by said plaintiff of a petition on the 8 day of May, 1959 and the file number of said suit being No. 5632; the nature of which is a suit to collect delinquent ad valorem taxes on the following described property, to-wit: Lot No. 4, in Block No. 1, in Chambers Addition to the Town of Snyder, Scurry County, Texas, together with interest, penalties, court charges and expenses of suit which have accrued and which may legally accrue thereon.

The amount of taxes due the plaintiff, exclusive of interest, penalties and costs is as follows:

City of Snyder	$12.71
Total	$12.71

Plaintiff and all other taxing units who may set up their tax claims herein, seek recovery of delinquent ad valorem taxes on the property hereinabove described, and in addition to the taxes all interest, penalties and costs allowed by law, from up to and including the day of judgment herein, and the establishment and foreclosure of lens, if any, securing the payment of same, as provided by law.

All parties to this suit, including plaintiff, defendants, and intervenors, shall take notice that claims now, only for any taxes which were delinquent on said property as the time this suit was filed, but all taxes becoming delinquent thereon at any time thereafter up to the day of judgment, including all interest, penalties, and costs allowed by law thereon, may upon request therefor, be recovered herein without further citation or notice to any parties hereto, and all said parties shall take notice of and plead and answer to all claims and pleadings now on file and which may hereafter be filed in said cause by all other parties herein, and all of those taxing units above named who may intervene herein and set up their respective tax claims against said property.

You are hereby commanded to appear by filing a written answer and defend such suit on the first Monday after the expiration of forty-two (42) days from and after the date of issuance hereof, the same being the 22nd day of June, A. D. 1960, which is the return day of this citation, before the Honorable District Court of Scurry County, Texas, to be held at the courthouse thereof, then and there to show cause why judgment shall not be rendered for such taxes, penalties, interest and costs and condemning said property to satisfy the amount of said taxes due the plaintiff and the taxing units parties herein, and those who may intervene herein, together with all interest, penalties and costs allowed by law up to and including the day of judgment herein and all costs of this suit.

Issued and given under my hand and seal of said court in the City of Snyder, Scurry County, Texas, this 6 day of May, A. D. 1960.

Eunice Weatherbee
Clerk of the District Court
(SEAL) Scurry County, Texas.
132nd Judicial District

LEGAL NOTICE

Certificate No. 1141—Company No. 01-30830
State Board of Insurance
of the
State of Texas
Austin, Texas, March 23, 1959

TO WHOM IT MAY CONCERN:
THIS IS TO CERTIFY THAT
FORTUNE LIFE INSURANCE COMPANY
ABILENE, TEXAS
has according to sworn statement compiled with the laws of Texas as conditions precedent to its doing business in this State, and I have issued to said Company a Certificate of Authority from this office entitling it to do business in this State for the period ending May 31, 1960.

Given under my hand and our seal of office at Austin, Texas, the date first above written.

/s/Signed: Wm. A. Harrison
Commissioner of Insurance

BUSINESS SERVICE
Who Sell What & Where Is He?

BUTANE

Call Scurry Butane Company HI 3-3721 for prompt, safe delivery. Sales & services, domestic & industrial appliances.

ELECTRICAL

SERVING this area 20 years with dependable service. Home & Electric. Big Spring Highway. Phone HI 3-4018.

FURNITURE

Affordable refrigerators, freezers, ranges, television. Also large selection of quality furniture at King & Hines.

ANNOUNCEMENTS A

LOST AND FOUND A-1

LOST: Five-gallon bubble bottle, red top. Reward. Phone HI 3-3204.

PERSONAL A-5

THE WELL kept carpet shows the results of Vesta Blue Lustre and cleaning. Barron Furniture.

CALL HI 3-3822 if you have anything to sell. We pay top money for furniture, tools, sporting goods or anything of value. 1901 24th. Street.

AUTOMOBILES B

AUTOS FOR SALE B-1

FOR SALE: 1958 FORD Fairlane 500 2-door hardtop. R&H, air conditioned. Ford-O-Matic, 265 h.p. interceptor motor. Reason for selling, going back to school. Call Tom Fullop or see at 2609 Ave. T.

1956 OLDSMOBILE four door sedan. All power, air conditioned, nylon tires. Will sacrifice. Phone HI 3-3016 after 5:00 p.m.

FOR SALE: 1954 Studebaker Champion 2-door overdrive, can be seen at Scurry Oil Camp. Phone HI 3-3772.

AUTOMOBILES B

TRUCKS FOR SALE B-2

FOR SALE: Cotton seed hauling this area. Trucks, trailers, permits and equipment. $6,000.00. Call or see Don Drum, HI 3-3560.

1947 FORD pickup. Radio, heater, extra clean, excellent condition. Phone HI 3-3941, or HI 3-4096.

AUTO RADIATORS B-11

SNYDER RADIATOR SERVICE
FRANK D. STEPHENSON
"THE RADIATOR MAN"
CLEANING—REPAIRING
NEW—REBUILT
1105 Ave. T Dial HI 3-4131

BUSINESS OPP. C

MARINE BUSINESS. Boats, motors, fishing equipment by owner. Call HI 3-3902 or HI 3-4096 at night.

FOR SALE or trade: B & B Steak House, East Highway 180. Box 39. Henry F. Sucher.

BUSINESS SERVICES D

HOME CLEANERS D-8

LACY'S CARPET and Furniture cleaning and pest control service. Free inspection with carpet cleaning. Dial HI 3-4711.

FACTORY authorized sales and service for Electrolux. Free home demonstrations call M. M. Mapes, HI 3-4722.

HATTERS D-9

HATS CLEANED and blocked. DeLuxe Cleaners. We deliver. Phone HI 3-3231.

HAULING-DRILLING D-10

TRASH HAULING. Will haul any trash.

PAINTING-PAPER D-11

Call C. R. Agee HI 3-4355 or HI 3-5122 for painting, paperhanging, texturing. Free estimates, courteous service. All work guaranteed.

For
SPRAY PAINTING
call
Emmitt Hall or Valon Benton
HI 3-3097 — HI 3-5689
UNION PAINTING SERVICE

PROFESSIONAL D-14

TEST HOLES and water well drilling. L. E. Dudley. Phone HI 3-5411. Eagle Motel.

TAILOR-CLEANERS D-18

UPHOLSTERY, FURNITURE, Rugs, Carpets, Drapes and Mothproofing. DeLuxe Cleaners. Phone HI 3-3231 for free estimate.

MISCELLANEOUS D-26

Yard and Garden Plowing
ROSCIE WILLIAMS
Phone HI 3-5732
or
TOBY LAMMERT
HI 3-6460

STORM CELLARS. Any kind of new or repair work. No down payment. Three year terms. Phone HI 3-4075.

CALL O. C. FLOYD for free estimates on concrete or tile work. Dial HI 3-7224.

"MARK EVERY GRAVE"—Exclusive designs. Clemmer Monument Works, Anson Highway, Abilene, Texas. Phone OR 3-8881, or HI 3-3038.

BUSINESS SERVICES D

MISCELLANEOUS D-28

CADILLAC WASHING MACHINE REPAIR. Pick up and delivery service. [illegible] HI 3-3684.

EMPLOYMENT E

HELP WANTED MALE E-1

WANTED: Welders to work in Midland. Must be dependable, have transportation and be able to pass welder test. Apply Midland Welding Company, Midland, Texas.

WANTED: Young man with good character to learn business. Apply Rubin's.

WANTED: Colored man to work on farm. Phone HI [illegible]

HELP WANTED FEMALE E-2

WANTED: EXPERIENCED beauty operator. Apply Marilyn Beauty Salon.

HELP WANTED: Reliable lady to babysit in my home. The Amarillo Daily News, Box 1251, Amarillo, Texas.

HELP WANTED MISC. E-3

WANTED: [illegible] The Amarillo Daily News, Box 1251, Amarillo, Texas.

SALESMEN, AGENTS E-4

WANTED MAN over 40 years to sell full time. Nationally known business. Regular P-O Box 1561, Sylvester.

WOMAN'S COLUMN H

CHILD CARE H-2

[illegible] for your children day or night. Mrs. Ruth Davis, 803 26th Street. Phone HI 3-2[illegible].

CARE FOR your children day and night. Free transportation. Mrs. J. C. Beavers, [illegible] 25th Street. Phone HI 3-3838.

LAUNDRY SERVICE H-5

IRONING WANTED. 1104 24th. Street.

MISCELLANEOUS H-7

WANTED: WASHING, ironing and baby sitting. Mrs. Shirley Green, 2800 Ave. G. Phone HI 3-4289.

FARMERS EXCHANGE J

GRAIN, HAY, FEED J-2

COTTON SEED FOR SALE. 3 proven varieties from first cut. Delinted seed. Purity and germination tested. Irrigated and $1.00 Bushel and up. In Bulk. R. H. Hopper. Phone HI 3-2618.

LIVESTOCK J-3

FIVE FEEDER pigs for sale, subject to register. Marvin Jordan. Phone HI 3-7809.

FARM SERVICE J-5

CUSTOM PLOWING, one way listing, planting and combining. J. B. Early, Sr. Call HI 3-3668.

ONE WAY plowing, grain sowing, crop planting and listing. John Bruton, phone HI 3-7581 or HI 3-4[illegible].

MISCELLANEOUS J-6

WESTERN STORMPROOF second year cotton seed for sale. Homer McCormick, 2½ miles north of Fairmaier gin or call HI 3-3694.

MERCHANDISE K

BUILDING MATERIAL K-1

PAY CASH AND SAVE!

Strong Barn Corrugated Iron	$9.95
2x4 & 2x6 Good Fir	$7.95
1x6 Dry Pine Sheathing	$5.95
24x24 2 Lt. Window Units	$9.95
215 Lb. Comp. Shingles Economies	$5.25

VEAZEY CASH LUMBER CO.
Lamesa Hwy. Ph. HI 3-8613

HOUSEHOLD GOODS K-4

Phone HI 3-3342 if you want to buy or sell used furniture. Nichols Furniture and Upholstery.

AUCTION SALE. Every Thursday night 7:30 p.m. If you want to sell anything, call us. Home Town Auction House, 1801—24th. Phone HI 3-9052.

JEE GILES for new and used furniture. We buy and sell. 2012 Avenue B. Phone HI 3-3052.

Sewing Machines, Rentals, Repair Service, Supplies. Allen Sewing Machine Center, 1710 — 25th, Snyder. Dial HI 3-4812.

SMALL REFRIGERATOR, good condition. Ideal for lake cabin. Can be seen at 3311 Avenue D after 6:00 p.m.

AUTHORIZED DEALER FOR New Home and Free-Westinghouse Sewing Machines. Kirby Vacuum Cleaners. Repairs, parts, service and rental on all makes.
NEEDLECRAFT SHOP
East Side Sq. Ph. HI 3-3961

NURSERY PLTS, FLOW. K-6

BARNYARD FERTILIZER. $8.00 a pick-up load. Call HI 3-6670 or HI 3-3732.

ST. AUGUSTINE grass. Pope Nursery, 801 26th Street. Phone HI 3-7142.

SPORTING GOODS K-8

12 H.P. SEA KING outboard motor and 12 ft. Lone Star boat, home made aluminum trailer. $400.00 will buy it all. Phone HI 3-7490.

TEN HORSE Mercury Outboard motor for sale. See at 605—29th Street or call HI 3-6124.

FOR SALE!

● 14-ft. Boat ● 25-H.P. Mercury Motor ● Dilly Trailer with canvas cover—Like new 35 M.P.H. or better! ● Hydro Plane ● Mercury Motor—Very good shape, 45 M.P.H. or better! ● Fishing Raft and Motor . . . Very good shape!

Must Sell All

At Bargain Prices—I Am Being Transferred.

Call HI 3-3967

Or See At
3789 AVONDALE
Raft is at Lem's Bait House—Lake Thomas.

MISCELLANEOUS K-11

WANTED TO BUY K-14

TRAILER HOUSES K-16

HOUSE TRAILERS
FOR SALE OR RENT
Small Down Payment,
On Rental Purchase Plan.
No Interest or Carrying Charges.
Frank Roll 405 East Highway

MIKE LAMMER MOBILE HOMES
Your Authorized Dealer For
SPARTAN—MC SYSTEM—SPARCRAFT
Trailer Supplies and Accessories
We trade for anything
Up to 7 years financing
On Air Base Rd.—Just Off Hwy. 80 West
Ph. OR 3-8431—Abilene, Texas
Ph. AM 4-2781—Big Spring

RENTALS L

BEDROOMS L-1

FURNISHED APTS. L-3

WANTED TO RENT L-5

REAL ESTATE M

BUSINESS PROPERTY M-1

MODERN APARTMENT

In year 'round air conditioned building, completely furnished, carpeted, tile bath, electric kitchen. The very finest available. Rent $110.00 per month, all bills paid. Also available on long term lease.

The Canyon Co.
905-25th St.
Phone HI 3-6311

FOR RENT: two bedroom furnished apartment in Waymar Apartments Building. Lots of closet space, storage space, air conditioned. 1907 Colorado Apt. No. 3. Phone HI 3-6306.

CLEAN, MODERN, two rooms and bath. Bills paid. 316 25th Street.

TWO ROOM furnished apartment. Private bath. Garage. Couple only. No pets. 1306 Scurry. Phone HI 3-6148.

THREE ROOM and bath completely furnished apartment. Apply North downstairs apartment, 1001 Ave. N.

FOR RENT, three room furnished apartment, 1104 Ave. R.

FURNISHED & UNFURNISHED
APARTMENTS
One and Two Bedrooms
1. All utilities paid.
2. Newly Redecorated.
3. One block shopping center.
4. Catering to Singles & Couples.
BILTMORE APTS.
2702 Ave. E Ph HI 3-9102

EAGLE MOTEL
Catering to commercial and working men. Maid service, free TV, wall to wall carpet, tile showers, air conditioned, panel ray heat and telephones. Reasonable rates by day or week.
1 MILE WEST OF SQUARE
ON U. S. 180

CANARY COTTAGES
All bills paid.
Kitchenettes
Reasonable Rates
1111 26th Street

Clean, Modern two rooms and bath. Bills paid. 316 25th Street.

FOR RENT: Furnished two room and bath house, equipped all conditioned, water furnished. 2311 26th Street. Phone HI 3-2072.

Lovely living. Bills paid, completely furnished. Telephone, television available. Three and one-half blocks West of town square. 2207 25th Street. Call HI 3-6323.

Office of one and one-half two bedroom apartment, panelled with wall to wall carpet, air conditioned and all new furniture. Come by and see this lovely apartment at 100 Coleman. HI 3-6811.

Clean, furnished two room apartment, bills paid. Dial HI 3-3962, 601 East 20th St.

RENTALS L

FURNISHED APTS. L-3

UNFURNISHED APTS. L-4

CREST APARTMENTS
Now leasing well located two bedroom unfurnished apartments. Updstairs $45, and downstairs $55. For more information call HI 3-2063. See at 1307 Coleman.

TWO APARTMENTS, both unfurnished, to lease at 1909 Coleman. Call Gray's Style Shop or HI 3-4972.

Unfurnished three room duplex. 2806 Ave. N. Private bath. Phone HI 3-4555 or HI 3-6486.

FOR RENT unfurnished downstairs apartment. Plumbed for automatic washer and recently remodeled. Water paid. 1216 Lubbock. Phone HI 3-3301.

Two Bedroom unfurnished Waymar Apartment, 1909 Coleman, downstairs. Call Phone HI 3-6486 or after 6 at HI 3-7526.

FURNISHED HOUSES L-5

THREE ROOM furnished house, bills paid. Adults only. 2018 Ave. D. Phone HI 3-6296.

Three room house. Bills paid. $45 weekly. See Thornton apartments. Phone HI 3-6306.

TWO BEDROOM unfurnished house at 2801 Ave. N. Phone HI 3-7522.

FOR RENT: Bedroom three room furnished house, 1008 Ave. G. Apply 1004 Ave. G.

EFFICIENCY APARTMENTS, bills paid, $30 weekly. Available now or after spring. 501 Ave. D. Phone HI 3-6275.

FOR RENT: Furnished house, bills paid. See A. Woody, 1101 Ave. H. Phone HI 3-3061.

UNFURNISHED HOUSES L-6

TWO BEDROOM, and dining room, unfurnished house. Jack & Jack Realty. Phone HI 3-3452.

FOR RENT: one bedroom unfurnished house. 1106 Ave. N. Phone HI 3-6556.

UNFURNISHED two room house, bills paid. See after 5:00 p.m. 1009 Ave. N.

SMALL ROOM house. Phone HI 3-3961.

WANTED TO RENT L-8

REAL ESTATE M

BUSINESS PROPERTY M-1

HOUSES FOR SALE M-2

3 MONTHS OLD
Three Bedroom two bath home in Southwest Snyder. $1,250.00 moves you in.

Three Bedroom home in Highland Park. Completely redone inside and out. One bedroom 18 x 14 x 18 and can be used as den. Central heat and air conditioning. $850.00 down plus closing.

4 Bedroom living room, dining room, kitchen, breakfast nook and bath. Located close in on 28th St. Let us show you this excellent family home.

Large two bedroom home on corner lot. Redone inside and out. Close to East Elementary and Catholic Schools. $300.00 down plus closing.

Mrs. Rae Keenan
Mrs. Bill Brown
Mrs. W. A. Wells
JACK & JACK REALTY
Phone HI 3-3452 Phone HI 3-5642
611 East Highway

IT'S A PLEASURE
to offer this charming home with 3 bedrooms, 1½ baths, central heat and air, 2 years old and near schools. Priced at $14,500.00. Has $22,000.00 EXISTING loan at 4½ per cent.

"Don't wait — we sell 'em!"
H & H DEVELOPMENT CO.
503 E. Highway
Dial HI 3-9326

REAL ESTATE M

HOUSES FOR SALE M-2

FHA HOMES

215 36th Street—EAST SNYDER—Just 3 blocks from East Elementary School. Very nice 2 bedroom home with fenced back yard, air conditioning and carpeted living room and hall. Only $8,750.00 and monthly payments of $63.00. OWNER WILL PAY PART OF CLOSING COSTS AND IT ONLY TAKES $450.00 to move in.

3608 Hill Avenue—EAST SNYDER—Just 2 blocks from East Elementary School. LOVELY NEW 3 BEDROOM BRICK HOME now under construction. Completed in 3 to 4 weeks. Very reasonable sales price and $850.00 moves you in. BUY NOW AND PICK YOUR COLOR SCHEMES.

SCOTT & SCOTT
REALTY COMPANY
1907 40th Street
Dial HI 3-6306 or HI 3-6307

TWO BEDROOM and den. $850.00 for equity. Monthly payments $59.00. 133 Midway. Phone HI 3-7456.

FACING THE SUNRISE
Is this beautiful big two bedroom home, large den, extra large living room, and two baths in Old West Snyder. Living room carpeted. On large corner lot. Extra nice two bedroom on rear lot goes with this home for income. Price is right. Exclusive—call for an appointment to see this.

Large Two Bedroom
In Southeast Snyder, extra large rooms. Tile bath, air-conditioned and fenced back yard. Small equity and assume monthly payments of $65.00.

MOVE RIGHT IN
Brand new three bedroom, complete in every detail with air-conditioned, central heat, two baths, and plumbed for washer. $600.00 cash down payment plus closing costs.

We need good listings in 2 and 3 bedroom homes in every location.

To Build or Buy See
PINNELL REALTY CO.
1712 25th
HI 3-3524 HI 3-6556
HI 3-4569

LOVELY LARGE two bedroom home in Snyder. Corner lot close in. Completely refinished inside and out. Can be purchased with low down payment. Call HI 3-3944 before 4:00 p.m. or after 8:00 p.m. HI 3-3614.

FOR SALE: By owner, two bedroom house, carpeted, air conditioned, and landscaped. 3708 Ave. U. Call HI 3-6428.

FOR SALE: Three room furnished house to be moved. Real for lake cabin. In good condition. See at 1103 30th St.

FOR SALE: By owner, 3 bedrooms, carpeted, fenced and landscaped. 3708 Ave. U. Call HI 3-6428.

REAL ESTATE

Highland Park: 2 bdrm. & Den. G.I. Loan $2,64 Mo. Big trees, fenced. $9000.00 into equity.

NOTHING DOWN—TWO BEDROOM IN SOUTHLAND LARGE LOT.

MERLE NEWTON REALTY
2612 Ave. F Phone HI 3-6928

KOOKIE EQUITY, two bedroom and garage. Six months payments. Phone HI 3-4116 after 5:00 p.m.

LOTS FOR SALE M-4

THIRTEEN LOTS for sale, in group or individually. Located 13th and Ave. T across from Northeast Elementary School. Call Ralph Neal, HI 3-3285.

FOR SALE: One lot 125 ft. front. Located in Indian Hills Addition in Snyder. Call Joe Mellon, Box 434, Colorado City.

LOANS-OIL ROYALTIES M-9

I Will Buy Producing
SACROC ROYALTY
No Deal Too Small or Too Large.
HUGH BOREN, JR.
Phone HI 3-3651

BUY, SELL OR TRADE USE CLASSIFIED ADS!

GUARANTEED RENEWABLE
NEW
HOSPITALIZATION PLAN
BY THE
TRAVELER'S INSURANCE CO.
Sold Through Your Local Representative
Boren & West Insurance Agency
2607 Avenue S Phone HI 3-6911

Six Good
SECOND CARS
WILL SELL WORTH THE MONEY—
MUST MOVE THEM!
FOR A GOOD DEAL, SEE—
POLLARD MOTOR CO.
2103-25th Street
Imperial - Chrysler - Plymouth
Dealer

See Our Complete Line of PIANOS

WURLITZER, WRIGHT & CLARK
MASON & HAMLIN BELBRANSEN
- Wurlitzer Organs
- A Large Stock of Reconditioned Pianos
- Magnavox Hi-Fidelity Record Players

McCREIGHT MUSIC CO.
105 E. Broadway Phone HE 4-4733
SWEETWATER, TEXAS

Use Classified Ads

To Buy, Sell, Rent or Trade

T. C. GOSS CAR LOT
BIG SPRING HIGHWAY

'57 FORD	2-door Custom 300, Heater.
'55 FORD	4-door Custom, R&H, Auto. Trans.
'55 BUICK	Super Riveria, R&H, Dyna-Flo Trans.
'57 CHEV.	4-door, Radio, Heater.
'53 CHEV.	½-Ton Pickup.
'53 CHEV.	Bel Air 2-door, R&H.

THERE'S NOTHING LIKE LIVING IN A

NEW HOME

IN

PARKWAY ADDITION NO. 2

1909 SCOTT STREET—JUST EAST OF WAYMAR APARTMENTS

OPEN HOUSE—ALL DAY SATURDAY
UNTIL 8 P.M.

Why Pay Rent, When You Can Own One Of These Beautiful Economy Priced Homes For Less?

THESE LOVELY NEW HOMES FEATURE:

- THREE BEDROOMS
- PAVED STREETS
- LARGE LOT
- PLUMBED FOR AUTOMATIC WASHER
- ABUNDANCE OF FLOOR SPACE
- BRICK TRIM
- RESTRICTED ADDITION
- CHOICE OF FLOOR PLANS
- GLASS LINED WATER HEATERS
- CHOICE OF COLORS
- PANEL RAY HEAT
- CLOSE TO ELEMENTARY SCHOOL

$250.00 MOVES YOU IN! ONLY $60.00 MONTHLY PAYMENTS

IMMEDIATE POSSESSION

THESE LOVELY HOMES INTRODUCED BY:

Stardust Construction Co.

Contact Sales Representative At 1907 Scott St.

PHONE HI 3-7452

SNYDER AREA CHURCH NOTES

Mothers Day Theme Will Prevail In Pulpits Sunday

A Mothers Day theme will prevail in many area churches during regular worship services Sunday.

A majority of ministers have selected sermon topics in keeping with Mothers Day, and various churches have other events slated to mark the special event.

Grace Lutheran

"Good Stewards of the Manifold Grace of God" will be the sermon subject of the Rev. Walter J. Lentz, pastor of the Grace Lutheran Church, at the 11:45 a.m. service. The Sunday School commences at 9:45 a.m.

Every Saturday at 11:45 a.m. Rev. Lentz presents "Religion in the News" over Station KSNY.

Architect Hired

The Grace Lutheran Church has contracted architect Joseph D. Hinton, to draft a plot plan ultimate building for the Grace Lutheran Church.

The 6.6 acre site is just south of the Cogdell Memorial Hospital.

Wyatt On Air

Speaker on the "Daily Devotions" Program this week is the Rev. Elton Wyatt, pastor of Trinity Methodist Church. The program is aired Monday through Friday every week over Station KSNY and is scheduled by the Radio Committee of the Snyder Ministerial Alliance.

25th Church C-C

"The Vine and The Branches" will be the topic of Glen Pace, minister of the Twenty-fifth Street Church of Christ, at the 8:45 a.m. and 10:55 a.m. worship service Sunday.

At 7 p.m. Mr. Pace's topic will be "The Word Power of God."

First Methodist

Mrs. Jack Patchell will be soloist at the morning worship service at 10:55 a.m. Sunday at the First Methodist Church. The Rev. Harry Vanderpool, pastor, will be in the pulpit.

At 6:30 p.m. Sunday, the church will close its family week observance with a picnic in Towle Memorial Park, and worship services will be conducted in the park.

Calvary Baptist

"Honor Thy Mother" will be the sermon topic of the Rev. T. Gerald Cates, pastor of the Calvary Baptist Church, at the 11 a.m. worship service Sunday morning.

At 7:45 p.m. the Calvary Baptist congregation will hear a guest preacher, the Rev. L.T. Grantham, pastor of the Highland Park Baptist Church in Abilene. Rev. Grantham is Mrs. Cates' father.

Avenue D Baptist

The Rev. A. J. Martin, pastor, will have as his topic, "A Mother Standing By" at the 11 a.m. worship services of the Avenue D Baptist Church on Sunday. At 8 p.m. Rev. Martin's topic will be "Three Men and Three Crosses."

Rev. Martin will speak on the "Good News" broadcast over KSNY at 7:45 a.m. Sunday on the subject, "A Mother's Choice."

Norman Burgess, a student at Hardin-Simmons University, will direct music for both the morning and evening worship services at the church.

First Christian

"Mother's Gift" will be the sermon topic of the Rev. [illegible], pastor of the First Christian Church, at the 11 a.m. service Sunday morning.

Each Mothers Day the church observes special dedication of parents and babies. Parents are urged to bring their babies and sit in a special section on the west side of the sanctuary. The special dedication service will be at the beginning of the regular worship service.

The official church board will hold its regular monthly meeting at 8 p.m. Wednesday.

St. John's Episcopal

The Seventh Commandment will be the sermon topic of the Rev. Donald N. Hungerford, vicar of St. John's Episcopal Church at the Sunday morning worship hour. Sunday school is set for 9:45 a.m. and Holy Communion at 7:45 a.m. Mrs. Bob Womack will be guest organist.

Bishop Stephen Bayne of Seattle Washington will be speaker on the Episcopal Hour broadcast over KSNY at 6:30 p.m.

The Inquirer's class will meet Wednesday when the subject will be "Creeds and Beliefs."

Union Baptist

Sunday School will convene at 9:45 a.m. and the morning worship service at 10:50. Rev. Roy Womble's sermon topic will be "An Ideal Mother." Training Union will begin at 7:00 p.m. and the evening worship service at 8 p.m. "When Heaven Is Home" will be Rev. Womble's sermon topic for the evening service.

Bethel Baptist

Rev. W. L. Cass, pastor, will speak on "The Biblical Mother" at the morning worship service and the "Love of God" at the evening service. Services will be held at the Northeast Elementary School.

Trinity Methodist

Rev. Elton Wyatt will deliver a "Mother's Day Sermon" at the morning worship hour at 11. The choir will sing "Create In Me A Clean Heart, On God."

The Intermediate MYF will meet at 5:00 p.m., the Senior MYF at 5:30 p.m. and the Vesper Choir at 6:00 p.m. The evening worship service will begin at 7:30 p.m.

The official board dinner will be held Tuesday night at 6:30 at the church.

The Woman's Society Circles will meet at 9:30 a.m. Wednesday. The Helen Clemmer Circle will meet at Rex Covert home at 214 Thirty-sixth Street, and the Rebecca Circle will meet at the parsonage. Choir practice will be held at 7:30 p.m. Wednesday.

Bureau Of Budget Under Fire Today

WASHINGTON (AP) — President Eisenhower's Budget Bureau was accused today of a studied attempt to cover up government liabilities by refusing money to build up the Civil Service retirement fund.

The House Appropriations Committee included the criticism in a formal report sending to the House for a vote next week a bill appropriating $6,438,839,800 to finance a score of federal agencies for the fiscal year starting July 1.

The total is $252,348,200 less than the President had requested and $406,703,140 less than the same agencies were given this year. Biggest allotment was $5,020,266,000 for the Veterans Administration, which was given all but $9,259,000 of what it requested.

The committee cut $145,348,200 from new funds requested by the various agencies and ordered returned to the Treasury 107 million dollars of unobligated carryover money.

In a report written by Rep. Albert Thomas D-Tex., the committee said the Budget Bureau had refused to approve a Civil Service Commission request for $773,734,000 to finance the government's share of payments to the retirement fund.

The committee said, "this fund is defunct by over $20,600,000,000."

The committee also criticized the Budget Bureau's handling of the college housing loan program and the Federal National Mortgage Assn. program.

The committee allotted the Office of Civil Defense $43,735,000, a cut of $31,235,000 from the President's request. It approved 10 million dollars for federal contributions to states and localities but refused funds for establishment of Federal Civil Defense posts in courthouses throughout the country.

Wrecking Yard Is Formed Quickly

SAN ANGELO (AP) — With just a little equipment you could have set up a wrecking yard at this traffic accident scene.

Seven cars and two trucks were damaged Thursday when a car turned at high speed into Francisco Street off Divisidero. Police booked the driver, 76-year-old Frank Needham, for drunk driving and eight counts of hit-run.

JW Group To Assembly In Big Spring

The entire Snyder Congregation of Jehovah's Witnesses is leaving today for Big Spring to attend a Christian assembly to be held at the Municipal auditorium May 8-10.

The three-day assembly of ministers is expected to attract more than 1,000 delegates from 20 congregations extending from Abilene to Hobbs, and from San Angelo as far north as Denver City.

Kenneth R. Savoy, a Watch Tower Society representative from Brooklyn, New York, will be the principal speaker as well as chairman of the meetings. As chairman he will open the sessions on the convention theme, "Be A Teacher Of The Good News," at 7 p.m.

Mr. Savoy is a graduate minister of the Watch Tower Bible School of Gilead. He is now representing the world headquarters staff as district overseer for congregations in most of the Southern States. He has traveled throughout the United States as a lecturer and teacher of the Bible.

Savoy will preside over a model ministry school at 7:15 p.m. "It is this school that has helped to increase the efficiency of Jehovah's Witnesses in their ministry," a spokesman states. He reported that nearly eighteen thousand Kingdom Hall training schools are now operating throughout the world.

The highlight of the assembly will be Savoy's address Sunday at 3:00 p.m. on "A Paradise Earth Through God's Kingdom."

All sessions are free and open to the public.

Knapp Church Hosts Session

The Knapp Baptist Church will be host to the Mitchell-Scurry Association's workers conference Tuesday evening.

The executive board meeting and WMU workshop have been set for 4:45 p.m., and supper will be served by the host church at 6 p.m.

The evening service on the theme "Marriage and The Home" will begin at 7 p.m. with a song service directed by Thomas Lynn. The remainder of the program includes: 7:10 p.m., "The Bible Teaching on Marriage and Divorce," W. L. Cass; 7:25 p.m., "Facing Problems in Marriage," Bill McCraru; 7:45 p.m., "Pillars of The Home," Roy Womble; 8:05 p.m., song announcements and recognitions; 8:15 p.m., special music; 8:20, sermon, "The Divine Plan of The Christian Home," Marck Farrington.

Moya Is Formally Sentenced To Die

VENTURA, Calif. (AP) — Luis Moya, the third member of a trio condemned to death for the murder of nurse Olga Duncan, was formally sentenced to the gas chamber Thursday.

Kelly's Son Proud He Passed Tests

By FRED B. WALTERS

CARLISLE, Pa. (AP) — "I guess I'm proudest of the fact I did it on my own."

That's often a teenager's way of letting you know he's tested himself and found that he has ability.

In this case, however, it means a bit more.

For the remark was made today by Corky Kelly, the 19-year-old son of a famous father whose heroic death guaranteed the future of his ten infant son.

On Wednesday Corky received news that he had earned appointment to West Point by passing stiff competitive examinations.

He didn't have to put himself to the test. His father was Capt. Colin P. Kelly Jr., the nation's first air hero of World War II.

Seven days after Capt. Kelly was killed in action President Roosevelt paid an enduring tribute to the gallant pilot in a letter to the President of the United States in 1956.

He asked then President to consider the merits of an American youth of goodly heritage—Colin P. Kelly III—for appointment as a cadet in the U.S. Military Academy at West Point.

Corky was assured of a start in life, and it was a start that he has grown up to want, but not quite on such easy terms.

"I guess I could have gotten my appointment without taking the examinations," he said today. "But I didn't want it that way. I wanted to prove that I could do it on my own. If I wasn't qualified, I didn't think it would be right to take a place from somebody else who was."

He'll enroll in the Point's Plebe Class on July 7.

"I'm not sure exactly what I want in a career," he said, "but I do know that I want to go to West Point."

June Lockhart Weds California Architect

HOLLYWOOD (AP) — Television actress June Lockhart secretly married architect John C. Lind, she said last month.

The couple disclosed Thursday that the ceremony was performed in the San Francisco home of Stephen Zeinbach.

Miss Lockhart, 31, was divorced from Dr. John F. Maloney of New York April 1. They have two children. Lindsay, 4½, was divorced from actress Diana Lynn in 1953.

Narcotics Plan Is Bared In Mexico

MEXICO CITY (AP) — Federal narcotics police have discovered a plan to grow poppies on a commercial basis for extraction of opium for drug traffic.

They said yesterday they found and destroyed four fields of poppies in the state of San Luis Potosi which had been sown and cared for by farm experts sent from the West Coast state of Sinaloa.

Several persons were arrested, including a local judge, the police said. They said drug runners had paid off to obtain consent of local people to plant the fields.

One of those arrested, police said, reported about 80 pounds of gum from which opium is made already had been harvested before the fields were destroyed.

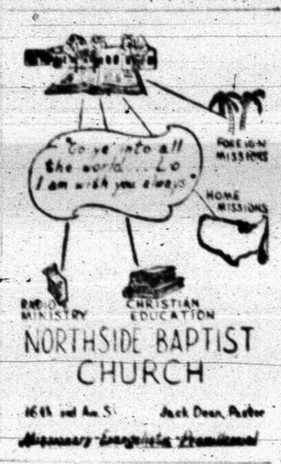

Second Sunday in May

...in America that means Mother. Every second Sunday in May is Mother's Day, one of the greatest of special days. It is a time when men, women, boys and girls take pains to do her homage, to dedicate to her — with simplicity and love, the simplest of things she wants most. Since it is her day, may the countless details and careful planning be in strict accord with her varied tastes. May we never forget life's uncertainties, disappointments and failures as we make plans to celebrate. May we forget all the foibles of men and remember her love is steadfast, sure. Who else can kiss a hurt and make it well? Who but Mother can control the Prodigal's steps? Then honor her with all you have on this Lord's Day. Lend a constant, kind and friendly hand as you take her to church. It is your Mother's Day.

The Public Spirited Firms and Individuals on this page bring you this weekly message in the hope that it will point to a better way of life and be an inspiration to everyone.

Directory Of Churchs In This Area:

Apostolic Faith, Snyder
Primitive Baptist, Snyder
First Christian, Snyder
St. John's Episcopal, Snyder
Church of the Nazarene, Snyder
First Presbyterian, Snyder
Lutheran Church, Snyder
Faith Tabernacle, Snyder
Church of God in Christ, Snyder
United Pentecostal, Snyder

CHURCH OF GOD
Snyder Church of God, Snyder
Ira Church of God, Ira

BAPTIST
First Baptist, Snyder
Avenue D Baptist, Snyder
Bethel Baptist, Snyder
Colonial Hill Baptist, Snyder
Green Hill Baptist, Snyder
Mount Olive Baptist, Snyder
Friendly Baptist, Snyder
Templo Bautista, Snyder
North Side Baptist, Snyder
Calvary Baptist, Snyder
Morningside Baptist, Snyder
Central Baptist, Hermleigh
First Baptist, Hermleigh
Dunn Baptist, Dunn
Knapp Baptist, Knapp
Union Baptist, Union
Fluvanna Baptist, Fluvanna
Dermott Baptist, Dermott
First Baptist, Fluvanna
Ira Baptist, Ira
Midway Baptist, Midway
Gail Baptist, Gail
China Grove Baptist
Canyon Baptist, Canyon

CATHOLIC
St. Elizabeth's Catholic, Snyder
St. John's Catholic, Hermleigh
Guadalupe Mission, Snyder

CHURCH OF CHRIST
Avenue R Church of Christ
37th Street Church of Christ
25th Street Church of Christ
Spanish Church of Christ, Snyder
Fluvanna Church of Christ
Hermleigh Church of Christ
Dunn Church of Christ, Dunn
Gail Church of Christ, Gail
Ira Church of Christ, Ira
Lloyd Mt. Church of Christ
Colored Church of Christ

ASSEMBLY OF GOD
First Assembly of God, Snyder
North Side Assembly of God

METHODIST
First Methodist, Snyder
Trinity Methodist, Snyder
African Evangelical, Snyder
Fluvanna Methodist, Fluvanna
Ira Methodist, Ira
Union Methodist, Union
Dermott Methodist, Dermott
Gail Methodist, Gail
Hermleigh Methodist, Hermleigh
Camp Springs Methodist
Dunn Methodist, Dunn

The Deffebach Agency
2606 Ave. R — Phone HI 3-5611

Forrest Builders Supply
2109-25th — Phone HI 3-3301

McAlister Transfer & Storage
"The Finest Local & Long Distance Moving"
1604-24th — Phone HI 3-6791

West Texas State Bank
Member Federal Deposit Insurance Corporation

Scurry Butane Co.
1012-25th

Neal Machine Shop
701-24th — Phone HI 3-3283

Hall Drug Co.
606 E. Highway — Phone HI 3-4571

Snyder National Bank
"Over Half a Century Dependable Banking"
Member Federal Deposit Insurance Corporation

Feather Printing Co.
1907-25th — Phone HI 3-6331

The Christian's Corner

Glen Pace
Minister

WATER SALVATION

(Question) "Is Baptism essential to Salvation or do you teach Water Salvation?"

(Answer) Jesus teaches in giving the great commission to the wolrd, "He that believeth and is baptized shall be saved . . . " (Mk.16:16) When Peter preached on the day of Pentecost as he operated under the divine guidance of the Holy Spirit, he told believers to "Repent and be baptized for the remission of sins . . ." (Acts 2:38) Of course one cannot be saved without having his sins forgiven, but the above scripture amply teaches that one must be baptized before he is forgiven. If a believer in Christ were to ask me what he should do to be saved, I feel I could do no better than to point him to the above quoted scripture. That was Peter's answer under the same circumstance and should we follow God's inspired word today the same answer would be given. Now, for the last part of the question, I have never believed in any type of salvation except that provided through Christ's atoning blood. (Heb. 2:9; Matt.26:28) I believe in justification by God's grace through Man's obedient faith. God's grace is not made void when we obey his commands. Titus 2:11 teaches us to deny sin and do righteousness. The Bible does not teach that there is cleansing power in Water. It does teach that we are cleansed by his blood. (1 John 1:7) But all men are not saved by his blood unless they follow the teachings of the covenant. (Heb. 10:29)

(Address letters to Mr. Pace in care of the 25th Street Church of Christ)