THE SNYDER DAILY NEWS

VOL. 6, No. 88 — SNYDER, TEXAS, WEDNESDAY, AUGUST 10, 1955 — TEN PAGES—PRICE 5c

PERMITTED LEGAL RESIDENCE—Mrs. Cristo Harkrader and her husband, Sgt. Joseph M. Harkrader, of Ft. Sill, Okla., read of President Eisenhower's signing of a bill providing legal residence in this country for Mrs. Harkrader. The signing of the bill climaxed a three-year battle by Mrs. Harkrader, formerly a German citizen, who came to the U.S. on a visitor's visa, to remain in this country.

Hurricane Connie Poised To Leap Upon Carolinas

Former Snyder Resident Object Of Kansas City Hunt

A former Snyder resident was the object of an extensive search in Kansas City today, as that area remained jittery following the brutal slaying of Mrs. Wilma Allen, Kansas City socialite.

Reported missing today was Mrs. Bulva Eddie, 49 who had moved to Kansas City from Snyder about a week ago.

Although no connection had been established, reports were that officers were not overlooking the possibility that Mrs. Eddie's disappearance might be linked with the Allen case.

Until a week ago, Mrs. Eddie had lived in Snyder with a sister, Mrs. Jewel Salman, at the Good Neighbor Trailer Court. Mrs. Salman subsequently moved to Lamesa. Her husband is an oil field worker. Efforts to contact her this morning were fruitless.

Kansas City officers said Mrs. Eddie left the home of Mrs. Joseph G. Mills in Shawnee Village on Monday morning and had not returned. She had gone to Kansas City from Snyder to live with Mrs. Mills, a niece.

Officers said Mrs. Mills had gone to work Monday morning, and that Mrs. Eddie was caring for the Mills children, an eight-year-old daughter and a small son.

Mrs. Eddie told the girl she was going to a store for medicine. She carried no clothing or other articles to indicate that she did not plan to return promptly. It was believed that she had about $16 in cash on her person when she left the Mills home.

Mrs. Mills had been trying this morning to contact Mrs. Salman, requesting that Mrs. Salman call her at Randolph 1217 in Kansas City. Officers were checking all motels, but late this morning had found no leads.

At the same time they were still working on the slaying of Mrs. Allen, whose body was found Sunday in a pasture 20 miles southwest of Kansas City. She had disappeared while shopping in Kansas City.

Officers said residents of Kansas City were "nervous" over the Allen case.

"All of the women in this town are jittery," one spokesman said.

MAN COLLAPSES HERE FROM HEAT

Snyder's 100-degree heat was too much yesterday, at least for one man.

He was W. E. Griffith, 911 Thirtieth Street, who collapsed while at work on the high school campus at about 3:30 p.m. yesterday. He was taken to Battenfield-Jones Clinic-Hospital by Bolger ambulance.

Dr. Wilton Jones at the hospital said Griffith suffered heat prostration. He was better this morning and not in serious condition, Jones said, although he would be in the hospital about two more days.

Jones said there have been two or three other cases of heat prostration within the last week here, at least two of which were hospitalized.

This matches the hottest temperature Snyder has had this season. Low last night was 77, and reading at 7:30 a.m. today 80, according to David Strayhorn, weather observer.

High Polio Cost

AUSTIN (AP)—The National Foundation for Infantile Paralysis has spent $45,900 in 20 Texas counties to help meet costs of treating polio cases thus far this year, the foundation's state office reported today.

Fishermen Pay Fines

PORT ARTHUR (AP)—Fifty-nine commercial menhaden fisherman paid fines totaling $2,700 in justice of peace court today on charges of operating without a commercial license or seining too close to shore.

Local Woman Killed When Hit By Truck

Mrs. Burnie Alco Osborn, 78, who lived with a daughter and son-in-law here, was killed about 9:30 o'clock last night in a pedestrian-truck accident near her home on the East Highway.

Police who investigated said that Mrs. Osborn was attempting to walk across the East Highway from the south near the intersection of Avenue E, and that apparently she walked into the path of the truck.

Driver of the truck, which was going west on the highway, was Samuel Ray Buyher, 57, of route 2, Abilene. He was driving a 1951 Ford truck.

Mrs. Osborn was taken to Battenfield-Jones Hospital-Clinic by Bell ambulance, but was pronounced dead on arrival at the hospital.

Dr. Wilton N. Jones, attending physician at the hospital, said that Mrs. Osborn received severe head injuries and possibly a broken neck in the accident.

Funeral arrangements are pending under the local direction of Bell Funeral Home, and will be held in Alexander City, Ala., with burial in the New Site Cemetery there, beside the grave of her husband.

Mrs. Osborn was born Nov. 7, 1876, in Alexander City, the daughter of Mr. and Mrs. Daniel Powell. She was married in 1894 to James Turner Osborn, who died May 10, 1921.

She lived here with Mr. and Mrs. Theo O. Reff, operators of the hotel where Mrs. Osborn lived on the East Highway.

Survivors include seven daughters: Mrs. S. E. Lucas, of Birmingham, Ala.; Mrs. Edward D. Lewis, of Tokyo, Japan; Mrs. Ewing Shockley of Bowling Green, Ky.; Mrs. Mark Willan of Inglewood, Calif.; Miss Sara Osborn of Washington, D.C.; Mrs. C. J. Strickland of Destin, Fla., and Mrs. Reff; three sons: Howard H. Osborn of Chicago, Ill.; James C. Osborn of Jacksonville, Fla., and Fred F. Osborn of Orlando, Fla.

Mrs. Osborn was the fifth traffic fatality in Scurry County this year, and the first in the city of Snyder.

AUDIENCE PARTICIPATION — You don't have to be a scientist to enjoy Geneva's atoms-for-peace show. Swiss ushers and policemen react to a reactor model like kids with a new toy. The display, one of a number of atomic power exhibits at the conference, is a miniature of Britain's Calder Hall atomic power station.

Residents Prepare For Storm's Fury

HATTERAS, N.C., (AP)-Hurricane Connie, her actions remarkably similar to last year's Hazel, was poised off the Carolina mainland today, threatening the entire East Coast. Winds up to 135 miles an hour raged around her center. Her movements were erratic, her target on the mainland still in doubt.

She moved sluggishly at about seven miles an hour on a northwesterly course that would send her ashore in the near vicinity of Hazel's old wreckage. Her general makeup could cause equally as much damage-untold millions.

In its 5 a.m. EST, advisory, the Miami Weather Bureau said:

"The hurricane continues to move slowly and somewhat erratically but generally toward the nothwest at about 7 m.p.h. at 5 a.m. (EST).

"It was centered near Latitude 31.2 North, Longitude 75.8 West or about 260 miles east-southeast of Charleston. Highest winds are still estimated 135 miles an hour over a small area near the center while hurricane winds extend 120 miles north and east and 50 miles southwest of the center. Gales extend 300 miles to to the north and east and 150 miles to the southwest.

"Movement will continue rather slow at about 7 m.p.h. probably toward the northwest for the next 12 hours. This movement if continued could bring the hurricane winds dangerously close to the coast of the Carolinas in several hours and all precautions should be continued.

"Winds will continue to increase slowly along the coast and tides which are now 2 to 4 feet above normal along the Carolina coast will continue to rise and will be abnormally high west and north of the storm.

"Hurricane warnings are displayed from Cape Lookout, N. C., to the Virginia Capes and northeast storm warnings elsewhere from Savannah to Block Island and there is a hurricane alert northward to Provincetown, Mass. All precautions should be continued in the area of warning display and all interests should remain on the alert for further advices."

In advance of her, gale force winds whipped the seas into a frenzy, pounding the Carolina shores heavily at points freshly bulwarked after last year's three heavy blows. Tides were running abnormally high.

Hurricane-hardened costal residents watched the ominous storm flags that fluttered violently in steadily mounting winds all the way from Savanna, Ga., to the Virginia Capes and morthward to Provincetown, Mass., and rushed preparations to meet the blow.

The Red Cross announced it had put its new "comprehensive coastal disaster plan" into effect in seven Carolina cities. Forty-one disaster specilists were assigned to eight towns.

Connie changed her direction slightly early last night and slowed down from her previous 11 to 12-mile forward movement. Her new course set her sights on Wilmington, North Carolina's principal port, which suffered heavy damage from Hazel last year.

The altered course also raised a threat to the South Carolina coastal vacationland which is still rebuilding after the winds and water of Hazel.

Thousands of vacationers were evacuated yesterday afternoon. Others planned to ride out the storm in emergency centers set up at key points.

More than 150 North Carlina highway patrolmen were posted at key spots with radio-equipped cars. Civil Air Patrol personnel and Coast Guardsmen were placed on 24-hour alert.

High winds shipped water across coastal highways along the North Carolina Outer Banks. The 40-mile highway from Hatteras to Ocracoke southward was covered by more than three feet of water.

The Coast Guard said some 300 residents and vacationers on Ocracoke Island, a fishing and summer resort south of bleak Cape Hatteras, were isolated but in no immediate danger.

Another 100 people, including many vacationists, were bedded down in a special disaster center at the fishing village of Buxton north of Hatteras. They too expected to ride out the storm.

In most areas police and civil defense workers reported an atmosphere of calm among the population.

Connie grew to a major threat some six days after she formed far out in the Atlantic Ocean. She quickly took the same general path taken by her three older sisters last year.

Hurricane Carol, which formed in Florida in August last year, waited until it got to Long Island beore it smashed ashore and into New England, killing 68 persons. Hurricane Edna hit the Cape Cod area Sept. 1 and then moved over eastern Maine and parts of Canada, killing 12.

Hazel hit the Carolina coast Oct. 15 and drove a path of destruction across most Eastern states, causing damage which has never been fully estimated, and killing 145 persons.

Two men already have died indirectly as a result of Connie. Their Navy plane crashed at Norfolk, Va., as they sought to evacuate it to safety inland.

Air Force, Marine and Navy planes all along the Eastern Seaboard were put in hangars or flown inland to safety.

Navy ships put to sea to ride out the storm rather than be battered against docks. Small crafts moved by the thousands into streams and creeks. The supercarrier Forrestal, still unfinished at Newport News, Va., was made as secure as possible in her berth.

A hundred miles off Cape Cod, construction workers labored through the night trying to secure a 10-million-dollar radar tower being built at sea. A Coast Guard cutter stood by to take them off the towering structure.

Highway patrolmen stood by for emergency duty along the North Carolina coast.

The Federal Civil Defense Administration put its units on a 24-hour basis in the threatened area.

The American Red Cross hurried 41 hurricane disaster experts to strategic points along the coast and prepared to open shelters in North Carolona.

The Civil Air Patrol, Air National Guard and "ham" organizations were alerted to take over communications if regular facilities fail.

North Carolina's Gov. Luther H. Hodges, attending the Governors' Conference in Chicago, was prepared to fly back home on a moment's notice.

The Coast Guard cancelled all leaves and other military establishments went on alert status in the threatened area.

What couldn't be moved off exposed beaches was put indoors or tied down. In some sections merchants taped store windows. TV antennas were taken down. Windows were chuttered.

High water closed some beach roads, especially along North Carolina's Outer Banks, well ahead of the storm. The Coast Guard said some 300 residents and vacationers were stranded on Ocracoke Island, a fishing and summer resort south of here, but they were in no immediate danger. Another 100 bedded down last night in a disaster center at the fishing village of Buxton, north of here.

One Man Hurt In Blast At Fluvanna

W. B. Owens, 414 Thirty-fourth Street, was in Cogdell Memorial Hospital this morning receiving treatment for burns he received in an explosion which reportedly destroyed a new house near the Fluvanna school.

Owens said he was applying a lacquer sanding filler to the floor when the fumes exploded and ignited the container over which he was working. His burns were confined to his hands and arms and were described as severe, but not serious, mostly limited to first and second degree, he said. The accident happened at about 8:30 o'clock last night.

Mrs. John Stavely of the Fluvanna Mercantile store said this morning that from all reports she had heard, the building was a total loss. It was a pre-fabricated house which had been erected last week by a Lubbock firm to be used as the home of L. M. Dawson, superintendent of the Fluvanna schools.

All the windows of the building were blown out by the explosion, and Mrs. Stavely said that even the window frames had been dislocated. The sheetrock walls were cracked and all the freshly applied paint was blistered by the explosion and subsequent fire, she said.

Owens said the highly inflammable fumes came in contact with the pilot light of a stove which had been installed yesterday. He did not know that the pilot had been started, or he would have opened all the windows as is his custom to eliminate the fumes, he said. He had tried to raise the windows, but because they were so hard to move, he decided to finish the work with them closed.

Other reports said that the roof of the new building, located just east of the Fluvanna school campus, was raised slightly and that some of the nails had been blown from the lumber.

All the damage was reported to be covered by insurance, Owens said.

Tax Hearings Are Extended

Hearings on the city tax board of equalization have been extended to last through Thursday and part of Friday because of the number of persons appearing before the hearing board.

Monday there were 116 persons registered to appear before the board, but the board had time to hear only 40 of the 116. Tuesday there were 89 persons registered, of whom 59 appeared before the board, and to noon today there had been 32 persons registered to appear before the board.

Those who registered Monday, but did not get to appear before the board have been rescheduled for hearings to start at 9 o'clock tomorrow morning.

Temporary Half-Day Classes Approved For Snyder Schools

The Snyder school board last night approved a temporary half-day schedule of classes for a part of the school district's first and second grade students as plans were made for the opening of school Sept. 1.

The school systems enrollment for the past few years has grown rapidly, and the school is now in the midst of a building program.

Most of the building program is in progress, but few of the classrooms will be ready when school opens. Some are expected to be completed not long after the fall semester begins however.

The board also discussed building progress, the schedule for school opening, and a proposed school farm laboratory.

The action on half-day classes was taken after the board heard a report from a staff committee appointed to investigate housing for the school system's approximately 3,500 students this season. Building programs at the various elementary schools here are not complete, but completion of some new classrooms is expected at about the time school opens or soon afterward.

The committee was made up of M. E. Stanfield, assistant superintendent; Elmer Taylor, director of maintenance and transportation; Pat Falls, Frank Weaver, Silas Devenport, and Joe Glass, all elementary school principals.

In its report and recommendations to the board, the committee classrooms which were available at the close of school last spring. The committee reported that there were 69 permanent classrooms and nine temporary rooms, or a total of 78, available for use at the West, North, and East Elementary schools and Central Primary, the schools which will be affected. At least six more rooms will be needed at the opening of school, the committee said.

The committee recommended that, since classrooms will be finished in the near future at the schools, enough temporary buildings be moved to the North Elementary School now to give that school an adequate number of classrooms. This would be done because the North school's overcrowdedness will not be relieved until the new elementary school in northeast Snyder is completed and put into use next year. Since the North school will be forced to use some temporary buildings throughout this school year, the committee said it felt that school should start out with enough classrooms.

That would leave the West and East schools overcrowded when school opens, but classroom space will become available soon afterward, since building projects at those schools have progressed far enough that many classrooms can be completed within the next few weeks. Only first and second grade students in the West and East schools, plus a few third grade students at West, will be affected by the half-day schedule, and those only temporarily.

The board decided it had no alternative and passed the plan.

The panel heard a report on building progress from D. V. Prichard, local representative for Buford & Feinberg, architects and engineers for the schools in the building program. Prichard reported that contractors are trying to finish some classrooms ahead of the overall buildings so the rooms can be put into use as soon as possible. He said the West Elementary should have five new classrooms within a short time, plus completion of some inside remodeling work. The East school should get two new classrooms shortly after school opens, he added. At the high school stadium, the permanent concession stands, restrooms, bleachers, press boxes, and track extension are expected to be finished in time for use when school opens. New lighting is already installed there. The field house at the stadium, however, has been held up because of lack of part of the materials.

Other building projects are progressing but are behind those, Prichard said. Plans on the new elementary school were reported almost complete.

Frank Wilson, director of curriculum, announced the schedule for preparation for school opening and plans for the opening of school. Pre-school for first grade students who wish to attend will begin next week, with orientation of teachers scheduled to Monday and classes to start Tuesday. About 235 students have registered for pre-school so far. An arithmetic-mathematics work conference is scheduled for Aug. 16-19, with Miss Ida May Bernhard of the Texas Education Agency as consultant. About 38 teachers have indicated they will attend. A work conference for the school administrative staff is set for Aug. 22-23, with Dr. A. J. Stoddard, superintendent of the Los Angeles schools, as consultant.

An orientation program for all school teachers is planned for Aug. 28-31, opening on the afternoon of Aug. 28 with a reception for new teachers and their families. On Sept. 1, school will be held for half a day, and Sept. 2 will be the first full day of school.

The board approved a request of eight Snyder Negro students, made through Daniel Johnson, principal of the Abraham Lincoln School, to attend the St. Peter Claver Academy in San Antonio during the school year. There is also one Snyder Negro student living with relatives in Temple and attending school there. Board members agreed that Dr. Cecil Yarbrough, superintendent of schools, should begin study immediately toward toward taking action here on the U. S. Supreme Court's ruling on integration by the 1956-57 school year.

Construction of small soundproof rooms in the high school choral department to provide seminar space, along with other work in that department to be done by Suggs Construction Co. was approved at a cost of $3,030.25.

A three-man committee discussed the proposed school farm laboratory with the board. This committee, made up of Kenneth Goforth and Billy Bob McMullan, high school agriculture instructors, and T. D. Wiman, high school principal, was appointed by the board last spring after a citizen's committee had requested that a study be made concerning the possibility of a school farm on which agriculture students could learn through practical experience.

The board generally approved the plan for the farm laboratory. It voted to have E. H. Williamson, president of the board, appoint a committee of board members to work with the school staff to investigate the possibility of obtaining a farm, including the cost and means of financing and to report back to the next regular board meeting.

Officials Watch Korea With Concern

By JOHN M. HIGHTOWER

WASHINGTON (AP) - Officials watched with growing concern today lest anti-Red demonstrations in Korea lead to serious difficulty between South Korea and the United States.

A State Department press officer, Lincoln White, told newsmen yesterday this country intends to abide by its obligation to protect members of the Neutral Nations Supervisory Commission personnel, including Communits, in South Korea.

The truce supervision group is made up of representatives of Sweden, Switzerland, Czechoslovakia and Poland. Americans and South Koreans alike regard the Czecks and Poles as the eyes and ears of the Communists. They differ on what should be done.

The U. S. government favors a patient and gradual reduction of the commission's functions until it virtually ceases to exist. If other nations concerned would go along, the United States would be willing to abolish the group entirely. So far there has been no agreement to do so.

The South Korean government has told the commission to close up Saturday. There have been several demonstrations against the commission. Since Saturday 22 U. S. soldiers have been injured in carrying out the American determination to keep commission members from harm.

So far as relations between the South Korean and American governments are concerned, authorities here think that if many more American soldiers are injured in protecting the commission, there will be a bad public reaction against South Korea in the United States.

This, as Washington experts see it, might take two forms-opposition to continuing heavy economic and military aid to South Korea and pressure to get American forces out of the country and back to Japan.

WEATHER

NORTH CENTRAL and WEST TEXAS: Partly cloudy this afternoon, tonight and Thursday. Scattered mostly afternoon and evening thundershowers. No important temperature changes.

EAST TEXAS: Partly cloudy this afternoon, tonight and Thursday. Scattered mostly afternoon and evening thundershowers. No important temperature changes. Gentle to moderate variable winds on the coast.

SOUTH CENTRAL TEXAS: Partly cloudy and warm this afternoon, tonight and Thursday. Widely scattered thundershowers mostly in the northeast portion. Gentle to moderate mostly southeast winds on the coast.

Harnessing Of Atomic Energy Possible In One Generation

By FRANK CAREY
AP Science Reporter

GENEVA (AP)—Sir George Thompson, a British scientist, said today he believes harnessing of atomic energy of the hydrogen bomb type for peaceful purposes will be accomplished "in a generation."

And Sir John Cockroft, Britain's top nuclear scientist, said Britain is doing research on the subject. But Cockroft did not say whether he believed it was possible of achievement.

"All we can say," Cockroft told newsmen at the 72-nation atoms-for-peace conference, "is that it is an interesting subject on ahich Britain will work, but we are in no position to make forecasts."

Sir George Thompson, representing the Royal Society of British universities, said in answer to a question as to whether it was possible to control the fusion reaction:

"It will come in the end — it's bound to come."

Dr. Homi Bhabha, head of India's atomic energy project, said Monday that a way will be found to control fusion energy "within the next two decades."

Chairman Lewis L. Strauss of the American Atomic Energy Commission has so far declined to comment on Bhabha's prediction.

Cockroft directs Britain's Harwell atomic energy establishment.

In a report to the atomic conference, he said Britain hopes to so improve the nuclear power process that by the end of the century a ton of uranium will do the work of a million tons of coal.

He said developments in "breeding" of atomic fuel would play a key role in the program. A "breeder" reactor is one in which at least as much fissionable material is created as is consumed in keeping the atomic reaction going.

"The possible United Kingdom requirements in the year 2000 for the equivalent of 250 million tons of coal a year would be met by burning 250 tons of uranium or thorium a year if breeding is by then fully developed," Cockcroft said.

Two Canadian experts told the conference that within 10 years Canada may be producing atomic power that can compete in some areas with coal and water power. From 1970 on, they said, atomic power may begin to emerge "as a major, if not the major, source of electricity in Canada."

J. Davis, an economist of Canada's Department of Trade and Commerce, and W. B. Lewis, research vice president of the dominion's atomic project at Chalk River, Ont., made the report.

They told delegates to the U.N.-sponsored meeting that the performance of one of Canada's research reactors and other studies raised the possibility of producing power at 7 mills per kilowatt hour within the next 10 years.

A mill is one tenth of a cent.

"Atomic energy plants with an even better performance than this may well be under construction in Canada before 1965," they added.

The Canadians said that because of their country's abundant water and coal resources, nuclear power must drop below 8 mills before it can compete "anywhere in Canada."

"At 7 mills," they continued, "it might be able to compete with hydro or coal-fired steam power in this country." However, these demands would be limited in the near future.

"But at 6 mills, the situation is different. The highly developed power-consuming region of southern Ontario—where imported coal will soon be the only alternative—could absorb large blocks of power in this cost range without creating even a temporary surplus of generating capacity."

They explained that Canada presently is well endowed with resources for the production of electricity by conventional means, "but, insofar as the more highly industrialized regions are concerned, power costs are—from now on—expected to follow an upward trend . . .

"The advent of nuclear energy, therefore, has important implications. The least it will do is set a ceiling on power costs in the less fortunate areas of the country. Probably, and because of its leveling influence, it will reduce the wide discrepancies in the price of electricity which now exist between one Canadian power-consumer region and another."

The Canadians predicted their country's start in the atomic power field would be modest, with only a few test reactors in operation and with the government providing some of the financial backing. Then, between 1960 and 1970, they forecast an increasing number of nuclear plants under construction, with private industry shouldering most if not all of the cost.

"By 1980," they said, "nuclear power plants may conceivably account for as much as 10 to 15 per cent of the total generating capacity in this country."

AREA OIL ROUNDUP

Dual Completion Set In Fisher

C. L. Norsworth, Jr., of Dallas will dually complete his No. 1 J. S. Criswell, northwest Fisher County discovery, from the Canyon and the Strawn.

The well already has been completed from the Strawn for a 24-hour potential of 212.50 barrels of 42.6-gravity oil plus 12 per cent water. The flow was guaged through a 28-64th-inch choke, with production through perforations at 6,187-209 feet. That zone had been treated with 3,500 gallons of acid. Gas-oil ratio was 880-1. A potential of 208 barrels of oil plus 12 per cent water had previously been incorrectly reported from the Strawn.

The Canyon pay completion will be attempted from 6,040-102 feet. That zone recovered free oil in a drillstem test.

The No. 1 Criswell is 10 miles west of Rotan in 212-2-H&TC.

FAILURES QUIT

C. T. McLaughlin of Snyder has plugged his No. 1 Reyes, a half-mile west offset to his recent discovery in the Roscoe field, after finding water on a drillstem test. Total depth was 7,117 feet. The well was drilled 660 feet from north and 2,032 feet from west lines of 72-24-T&P.

Two miles east of the Bissett Ranch field of northeast Stonewall County, M. D. St. John of Abilene and J. A. Ord of Ballinger quit the No.1 Brown on total depth of 6,006 feet in Bend conglomerate. This project also developed water at the total depth. Location was in 39-F-H&TC.

R. G. Fulton of Lubbock No. 1 G. W. Cochran, a five-eighth mile southwest outpost to the Grough-Ellenburger field of south Nolan County, has been quit at 6,670 feet. Drillsite was 66; feet from south and east lines of 106-1A-H&TC.

Goldston Oil Corp. of Houston No. 1 M. E. Ooley, one mile east of the Southeast Luther-Siluro-Devonian field of northwest Howard County, was plugged at 9,936 feet in lime and shale. Drillsite was 1,980 feet from north and 660 feet from west lines of 24-32-t2n-T&P.

SCURRY COUNTY

Three new locations have been staked in the Sharon Ridge field a mile and a half south of Ira.

All three will be drilled by W. V. Hardin of Austin who yesterday announced location for a stepout to the field. The No. 1 J. J. Moore will be 330 feet from south and 990 feet from west lines of the northwest quarter of 116-97-H&TC. The No. 1 Q. A. Reiter is 330 feet from north and 990 feet from west lines of the southwest quarter of 115-97-H&TC. The No. 1 J. E. Murphy is 990 feet from south and 330 feet from east lines of the northeast quarter of 114-97-H&TC. All will drill to 1,800 feet with cable tools.

Empire Oil Co. of Texas has completed the No. 4-95697 Minnie Robison in the Sharon Ridge 1700 field. The wil pumped 7.370 barrels of oil with no water in 24 hours on the potential test. Gravity of the oil was 27 degrees. Gas-oil ratio was nil. Production is through perforations at 1,701-133 feet.

The well is 330 feet from north and west lines of 98-97-H&TC.

French M. Roberts of Abilene has completed a new producer in the Sharon Ridge 2400 field at the No. 6-05843 First National Bank of Snyder.

The well pumped 24 hours to make 108 barrels of 29-gravity oil with no water. Production is through perforations at 2,439-453 feet after acidizing wit 500 gallons of acid.

The drillsite is 330 feet from west and 990 feet from south lines of 129-97-H&TC.

Phillips No. 1-A Dan Whatley is drilling in lime below 4,815 feet. Lomax No. 1 M. A. Fuller is drilling below 2,200 feet in lime.

FISHER COUNTY

Production tests are to be undertaken at Eddie Fisher of Bush, Colo., No. 1 Willie Gruben, north Fisher County prospector half a mile east of the two-well Dowell-Noodle Creek field.

The hole is bottomed at 6,700 feet, with casing cemented at 5,480 feet. Shows between 5,676-801 feet will be tested through perforations.

The well, which had had shows on previous tests, is five miles northeast of Rotan and in 174-1-H&TC.

KSNY RADIO LOG

1450 kc
MUTUAL BROADCASTING SYSTEM

WEDNESDAY EVENING

6:00 Twilight Serenade
6:15 Local News
6:20 Musical Movie Card
6:30 Gabriel Heatter News (MBS)
6:45 In The Mood
7:00 Fulton Lewis News
7:15 Bandstand
7:30 Songs To Remember
7:45 Date 'til Eight
8:00 News (MBS)
8:05 Music By Paul Weston
8:15 I-Suns
8:30 Melody Round-Up
9:00 True Detective
9:30 Sports Cast
9:40 Chrysler Concert
10:00 News
10:15 Night Watch
10:55 News & Weather
11:00 Sign off

THURSDAY MORNING

6:00 Sign on
6:00 Musical Clock
6:30 Johnny Maddox
6:35 Musical Clock
6:45 Let's Go Fishing
6:50 Interlude
6:55 News
7:05 Hymn Of The Day
7:10 Musical Clock
7:30 News
7:35 Les Paul And Mary Ford
8:00 According To The Record
8:05 Home Edition Of The News
8:15 Coffee Time
8:30 News
8:35 Today's Star
8:45 Melody Time
9:00 Cecil Brown News (MBS)
9:15 Morning Devotional
9:30 News (MBS)
9:35 Time Out
9:45 String Time Serenade
10:00 Florida Calling
10:25 News (MBS)
10:30 Queen For A Day (MBS)
11:00 News
11:05 Guest Time (MBS)
11:35 McDonald Magic
11:40 Green Stamp Jackpot
11:50 Musical Bouquet

THURSDAY AFTERNOON

12:00 Cedric Foster And News (MBS)
12:30 News
12:45 Quartet Reverie
1:00 Baseball Game of the Day (MBS)
3:30 Camel Scoreboard
3:35 News (MBS)
3:45 Frontier Bonanza
4:00 Red Ball Express
4:30 News
4:35 Top Western Tune
4:40 Red Ball Express
4:45 Lieb's Quiz
4:50 Red Ball Express
5:00 Sargent Preston
5:30 Bobby Benson
6:00 General Sports Time
6:55 News

M & M Radio & Electric
Have Your Set Serviced
By Graduate Teletricians
—Not Tube Swappers—
Day 3-3793 "Satisfaction or Your Money Back" 1910 27th St. Night 3-4778

TELEVISION LOG

WEDNESDAY PROGRAMS

KDUB-TV Channel 13 – Lubbock

5:00 Space Soldiers
5:25 Crusader Rabbit
5:30 World News
5:45 News, Sports, Weather
6:00 Arthur Godfrey
7:00 The Millionaire
7:30 I've Got A Secret
8:00 Front Row Center
9:00 Guy Lombardo
9:30 Mr. and Mrs. North
10:00 News, Sports, Weather
10:15 Grissley's Millions
11:30 Sign Off

THURSDAY

6:40 Sign On
6:45 Advance Weathercast
7:00 The Morning Show
7:25 Morning Show
7:55 Weather
8:00 Garry Moore
8:30 Morning Movie
9:30 Bandstand
9:45 TV Sermonette
10:00 Valiant Lady
10:15 Love of Life
10:30 Search for Tomorrow
10:45 Stop, Look & Listen
11:00 Songs From The Country Chapel
11:15 Road of Life
11:30 Welcome Travelers
12:00 News
12:15 Little Cowboy Joe
12:30 Swap Shop
1:00 Movie Matinee
2:00 Brighter Day
2:15 Secret Storm
2:30 On Your Account
3:00 Recipe Roundup
3:30 Beauty School of the Air
3:45 Western Movie
4:45 B-Bar Ranch
5:00 Young Eagles
5:15 Space Soldiers
5:25 Crusader Rabbit
5:30 World News
5:45 News, Sports, Weather
6:00 Betty Martin Show
6:15 Community Crossroads
6:30 Shower of Stars
7:30 Telesports Digest
8:00 Public Defender
8:30 Willy
9:00 Paramount Wrestling
10:00 News, Sports, Weather
10:15 South Plains Forum
10:45 Mark Saber
11:45 Sign off

KCBD-TV Channel 11 – Lubbock

5:00 Cisco Kid
5:30 Bunny Theatre
6:00 Hospitality Time
6:15 News, Weather & Sports
6:30 Eddie Fisher
6:45 Bernie Howell (L)
7:00 Disneyland
7:30 My Little Margie (NBC)
8:30 Danny Thomas
9:00 District Attorney
9:30 Big Town
10:00 News, Weather, Sports
10:30 Waterfront

THURSDAY

6:55 Program Previews
7:00 Today
8:00 Ding Dong School
8:30 Coffee Break
8:45 Sheilah Graham
9:00 Home
10:00 Tennessee Ernie Ford
10:30 Feather Your Nest
11:00 Cook Book
11:30 News and Weather
12:15 Norma Raine
12:30 Serenaders
1:00 Channel 11 Matinee
2:15 Melody Go Round
2:30 World of Mr. Sweeney
3:45 Modern Romance
3:00 Pinky Lee
3:30 Howdy Dowdy
4:00 Western Adventure
5:00 Rin Tin Tin
5:30 Charlie Chase Comedy
6:00 Hospitality Time
6:15 News, Weather & Sports
6:30 Musical Varieties
6:45 Bernie Howell (L)
7:00 Dragnet
7:30 Ellery Queen
8:00 Artic Circle Theater
8:30 Mayor of the Town
9:00 Groucho Marx
9:30 Justice
10:00 News, Weather, Sports
10:30 Secret Files

KMID-TV Channel 2 – Midland-Odessa

5:00 Two Gun Playhouse
6:00 Eddie Fisher Show
6:15 Grammer-Murphey News
6:25 TV Weatherman
6:30 Rin Tin Tin
7:00 Kruger Theatre
8:00 Science Fiction
8:30 Eddie Cantor
9:00 Baseball Hall of Fame
9:15 Pioneer Playboys
9:30 Break the Bank
10:00 News & Weather
10:15 Sport Lite
10:30 The Late Show
12:00 Sign Off

THURSDAY

1:00 Test Pattern
3:00 Movie Matinee
4:00 Miracle of Music
4:30 House Party
4:55 Crusader Rabbit
5:00 Two Gun Playhouse
6:00 Music Mart
6:15 Grammer Murphey News
6:25 TV Weatherman
6:30 Kit Carson
7:00 Arthur Godfrey
7:30 Amos and Andy
8:00 Guy Lombardo
8:30 Ford Theatre
9:00 City Detective
9:30 TV Close Ups
9:45 Wemple's Organ Time
10:00 News & Weather
10:15 Sportslite
10:30 Damon Runyon Theater
11:00 Late Show
12:00 Sign Off

KRBC-TV Channel 9 – Abilene

5:00 Kalvin Keewee (L)
5:25 Crusader Rabbit (F)
5:30 Junior Science
5:45 Tim McCoy
6:00 Music Mart
6:30 Evening Report
6:45 Invitation Play house
7:00 Arthur Godfrey
8:00 I Love Lucy
8:30 Ellen Gilbert
9:00 TBA
9:30 I've Got A Secret
10:00 News, Sports, Weather (L)
10:15 Wrestling from Chicago

THURSDAY

1:30 Test Pattern
3:15 Matinee Movietime
3:30 Afternoon Headlines
3:30 Daily Devotions
3:45 Brighter Day
4:00 Homemakers Fiesta
4:30 ON Your Account
5:00 Kalvin Keewee (L)
5:30 Western Theatre
6:30 Evening Report (L)
6:45 Sports Quiz
7:00 You Bet Your Life
7:30 Justice (NBC-E)
8:00 On The Farm With Harry Hoit
8:30 Ford Theater (NBC-P)
9:00 Badge 714
9:30 Starlight Time
10:00 Speed Classics
10:15 News, Sports, Weather
10:30 Movietime
11:30 Vespers and Sign Off

ACCUSED DOCTOR—Dr. Ben T. Galbraith, right, enters district court in McAlester, Okla., to stand trial on a charge of murdering his wife after physicians said he was physically able to go on trial after a fourth suicide attempt. Jailer Rudolph Myers is at left. Twelve jurors were tentatively seated as the first day's session ended.

House Studies Government News Agencies

By MARTHA COLE

WASHINGTON, (AP) - Just what kind of information do government agencies withold from the public, the press, radio and TV and Congress - and why?

Do the agencies give out enough information to keep the public informed of what goes on in its government?

A House Government Operations subcommittee set out today to determine the answers. It was established specifically to inquire into government information policies.

It sent out 5½ pages of questions asking all federal executive and independent agencies to explain by Sept. 15 their practices and policies in giving out information.

Said the subcommittee chairman, Rep. Moss (D-Calif);

"Through a cooperative effort we can determine the basic information policies of the federal agencies and find out, once and for all, whether there is arbitrary and capricious action because of a lack of definite, consistent policies."

In announcing the study last June 23, Chairman Dawson (D-Ill) of the full Government Operations Committee said accusations had been made that government agencies are witholding and suppressing information. He did not identify the accusers.

Criticism has been focused on a March 29 directive from Secretary of Defense Wilson saying that information from the Pentagon must be "constructive" to the mission of the Defense Department. A Pentagon spokesman said later the criteria was not meant to be applied to newsmen's questions but only to information originating in the department's public relations offices. The directive has been criticized by some professional newsmen's organizations.

The House group had 80 questions on its questionnaire, divided into three general groupings of information to the general public, to the press and to Congress.

Oldster Plans To Live 50 More Years

LOUISVILLE, Ky. (AP) — Dan Hughes is 108 today but may take to preaching yet. He's done almost everything else.

"If nothing breaks me down, I'll live another 50 years. I've never been sick in my life and never took doctor's medicine."

Hughes says the "Lord's sparing me for something, and I just can't figure out what it is. It might be preaching."

Crossing and uncrossing his legs with the agility of a teen-ager, the former slave recalled in an interview his years on steamboats, farms and dray wagons, where he spent 50 years shoveling coal.

"It was too much for me. It knocked me off and I finally had to give it up."

Now living with a daughter, he spends a lot of time thinking about the old days.

"Sometimes when I'm here by myself, I just sit around and live my life again. I got a good memory."

His hearing also is excellent but not his sight.

"When I go to thread a needle these days, I got to hold it up pretty close so I can see it."

The birthday party today will be a simple affair, attended by his grandson, his five great-grandchildren and his four great-great-grandchildren.

As for the future, Hughes says, "I'm waiting on Him. Whenever He calls me, I'm ready to go."

Mrs. J. J. Brinkley Dies In Arkansas

Mrs. J. J. Brinkley, a former resident of Dunn, died Tuesday in a hospital in Nashville, Ark., following an illness of about two months' duration.

For the past 17 years Mrs. Brinkley had lived in Greenwood, Ark.

Mrs. Brinkley is survived by her husband and five daughters, Mrs. Doyle Eaves of Snyder, Mrs. W. D. Eaves of Rotan, Mrs. Eddie Edwards of Graham, Mrs. Tom Brooks of Los Angeles, Calif., and Mrs. Marvin Austin of Greenwood, Ark.

Retail Grocers Elect Officers For 1955-56

DALLAS, (AP)—Bruno C. Oelkers, San Antonio, yesterday was elected president of the Texas Retail Grocers Assn.

Other officers named at the closing meeting:

First, second and third vice-presidents: George T. Adams Jr., Beaummont; E. T. Smith, Dallas; E. A. Angerstein, Victoria.

One-year directors: James Kilpatrick, Killeen; Charles Sansing, Wharton.

Two-year directors: Hal E. Dean, El Paso; Charles Florian, Houston; Henry Friesenhahn, San Antonio, Herbert Levin, Texas City; Houston Patton, Wichita Falls; W. C. (Dub) Ray, Fort Worth; Bill Sears, Odessa; Wilford (Buddy) Taylor, Canyon.

HOSPITAL NOTES

The following admissions and dismissals at the two Snyder hospitals are only those whose names have been released by the hospitals.

BATTENFIELD-JONES

Admissions: Mrs. Carl Blackwell, 1906 Fiteenth Street; W. E. Griffith, 911 Thirtieth Street; Shelton Lain, Snyder; Wallace Rhinehart, Hermleigh.

Dismissals: Maxey Ware, 508 Thirty-third Street; John Bartow, route 3; Mrs. L. F. Bass; Snyder; Mrs. Sterling Scott, 202 Ash.

COGDELL MEMORIAL

Admissions: Juanita Hill, Snyder; W. B. Owens, 414 Thirty-fourth Street; Samuel Stephens, Snyder.

Dismissals: Mrs. H. A. Ramsey and baby, 605 Thirtieth Street; Samuel Stephens, Snyder.

Stenographer Kills Boy Friend After He Talks Of Other Girl

CHICAGO (AP) — A 43-year-old stenographer last night fatally shot a policeman, her admitted sweetheart, after, she said, he taunted her about being interested in another woman.

Police said Mrs. Catherine Lonergan in a statement said she picked up the policeman's revolver from a dresser in a Near North Side hotel room, knelt down beside him and fired one bullet into his head.

The policeman, John L. Kelly, 48, is father of three children.

Asst. State's Attorney Frank Ferlic said Mrs. Lonergan related in a lengthy statement she didn't know the gun was loaded. He said he will go before the grand jury and seek a murder indictment.

In her statement, Ferlic said, Mrs. Lonergan related she had kept company with Kelly for 12 years. She said she separated from her husband, James, shortly after she met Kelly. She has a son 19 years old.

Kelly, a policeman for 22 years, had been assigned to the sex bureau in the detective department since last October.

Texas Gets Vaccine

WASHINGTON (AP)—The health department released another 50,838 shots of polio vaccine to Texas yesterday.

Mamie Eisenhower Is Taking It Easy

By MARVIN L. ARROWSMITH

GETTYSBURG, Pa. (AP) — On advice of her physician, Mamie Eisenhower has been taking it easy — resting in bed at her country home here. But a presidential aide says the First Lady is "not ill — merely tired."

President Eisenhower himself disclosed yesterday that his wife was in bed, but he added, "She'll be all right."

Murray Snyder, assistant White House press secretary, told newsmen later in response to their inquiries:

"She is not ill. She is merely tired. She had a very active weekend—she had several guests and is just tired. You know, it was very hot up here."

Snyder said he was making his report after checking with Maj. Walter Tkach, assistant White House physician.

Mrs. Eisenhower motored to the family farm from Washington last Friday and was joined later that day by the president, who is spending the week here acting on the big batch of bills which Congress passed just before it adjourned. He plans to leave Sunday for an extended vacation in Denver.

Yesterday he took time off to receive two gifts of livestock — a 13-month-old Holstein heifer and a purebred Berkshire hog.

The heifer was the gift of the Montgomery County Fair Assn. of Maryland. The hog was presented by the Glenwood All-Breed Swine Assn. of Minnesota.

The White House said last week Mrs. Eisenhower probably would remain at the family farm here when the President goes to Denver which is her hometown. Snyder said yesterday she is planning to go to Colorado later. The President Aug. 24 will address the American Bar Assn. convention in Philadelphia. He will fly there.

He probably will fly back to Washington from Gettysburg Thursday morning for a day of work at his desk, attend a Cabinet meeting Friday morning, then return to Gettysburg by plane. He probably will stay here until late Saturday or Sunday morning, then return to Washington to leave from National Airport for Colorado.

He looked yesterday as though he has been thoroughly enjoying his stay at the farm. With a Secret Service agent at the wheel, the President whipped along the country lanes in a new green runabout car with a fringed canopy. Stenciled on the hood in white letters are the names: "Ike and Mamie."

TODAY'S MARKETS

STOCK AVERAGES
Compiled By The Associated Press

	Ind	Rails	Util	60 Stocks
Prev. day	235.8	128.3	74.2	169.3
Week ago	242.3	133.3	75.1	174.0
Month ago	240.6	134.2	74.6	173.4
Year ago	179.8	99.6	64.8	133.6

AUSTIN (AP)—Poultry: Steady; South Texas 27, East Texas and Waco 26.

NEW YORK (AP)—Noon cotton prices were unchanged to $1.50 a bale lower than the previous close. Oct. 33.64, Dec. 33.75, Mch 33.89.

CHICAGO (AP)—Butter steady; prices unchanged.

Eggs firm; receipts 10,682; prices unchanged; U.S. large whites 60-69.5 per cent A's 45; mixed 43; mediums 40; U.S. receipts 30.

FORT WORTH (AP)—Cattle 2,300; calves 1,200; good and choice slaughter steers and yearlings 19.00-21.50; good and choice stocker steer calves 17.00-20.00; steer yearlings 18.50 down.

Hogs 450; mixed U.S. No. 1 to 3 190-250 lb 16.25-16.75; 200-230 lb 17.00.

Sheep 1,300; good to choice slaughter spring lambs 17.50-19.00.

Water Safety Class Being Held At Pool

Persons interested in junior or senior Red Cross water safety training are invited to attend a class now in progress at the Towle Memorial Park swimming pool, Mrs. W. E. Loyd, instructor, said.

The third lesson in the course will be given at 6 o'clock tomorrow evening, and persons who wish to start the course may begin at that time, Mrs. Loyd said. Arrangements have been made for class participants to enter the pool by paying 15 cents rather than the regular admission price.

Stocks Advance In Early Dealings

NEW YORK (AP)—Strength in the aircrafts encouraged an advance in the stock market today in early dealings.

Gains were most pronounced in aircrafts. Motors were steady.

Big Spring Schools Abolish Segregation

BIG SPRING (AP)—The school board last night voted to abolish segregation in the first six grades in this West Texas city.

The integration policy was made subject to the superintendent's "long established authority" to handle transfers when classes are full.

The board noted that junior high school facilities already are "extremely crowded". Segregation will continue in junior and senior high until their facilities are adequate.

Airport Allocations Awarded 11 Cities

WASHINGTON (AP) — The commerce department announced allocation of airport aid funds to 11 texas communities.

The allocations:

Abilene, Municipal Airport $71,050; Austin, Robert Muelle Airport $169,000; Beaumont, Jefferson County Airport $241,048; Houston, International Airport $245,000; Longview-Kilgore, Gregg County Airport $30,000.

Lost 41 Pounds With Barcentrate

"I have lost 41 pounds taking Barcentrate," says Mrs. N. F. Tawater, 2515 Riverside Dr., Fort Worth, Tex.

Just get Barcentrate at any Texas druggist. Costs little.

If the very first bottle doesn't show you the way to take off ugly fat, safely, easily, without starvation diet, return the empty bottle for your money back.

Fine Paid, One Bond Met

One Snyder man paid a fine for swindling with a worthless check this morning, and another was released after he met his bond.

Jeff Dowell paid a $5 fine plus costs of $23.50 after pleading guilty to a charge of swindling with a worthless check.

Caswell B. Beckham, 32, of the Lubbock highway, made his $500 bond after pleading not guilty to a charge of selling liquor in a dry area. His sureties are Garland Armstrong and R. W. Burney.

James Rosser, local attorney, was appointed by Judge Edgar Taylor to act as county attorney in the absence of Wayland Holt who is on vacation.

For Children's Upset Stomach
Get Mild, Good-tasting Relief With
PERCY MEDICINE

Colgate's new aerosol-type insecticide
"Kan-Kil" kills
FLIES MOSQUITOES ROACHES ANTS
and other bugs
Faster, Easier than any other type bug killer
Kan-Kil
and it smells good, too
KEEPS ROOMS FREE OF FLYING INSECTS LONGER! Kan-Kil Bug Killer is easy to use—no spray gun necessary, no fuss, no mess! Just press the button. Kan-Kil Bug Killer is safe—non-inflammable—contains no DDT—and it smells good, too. Leaves no typical insecticide odor. Proved fast, safe, effective. At all stores.
Another Dependable Colgate Product

To Solve Your Local and Long Distance MOVING PROBLEM
DIAL 3-6791
A Safe, Sure Bonded Service
Across the Street or Across the Nation
McALISTER Transfer and Storage
1604 24th St.

BIG SPRING HIGHWAY **CANYON** PHONE 3-7212
300-SEAT AUDITORIUM
TONIGHT and THURSDAY
Feature No. 1
JEANNE CRAIN • DANA ANDREWS • DAVID FARRAR
WARNER BROS. PRESENT
DUEL IN THE JUNGLE
SAM MARX and T. J. MORRISON present a MOULIN PROD. COLOR BY TECHNICOLOR
MARCEL HELLMAN and TONY OWEN • GEORGE MARSHALL
WARNER BROS.
Feature No. 2
BURT LANCASTER VIRGINIA MAYO
WARNER BROS' "SOUTH SEA WOMAN"
CHUCK CONNORS • SCREEN PLAY BY EDWIN BLUM • DIRECTED BY ARTHUR LUBIN
Plus Color Cartoon

TRAIL DRIVE-IN Tonight Thru Thursday
Feature No. 1
HERE COME THE GIRLS
IN COLOR BY Technicolor
starring BOB HOPE • TONY MARTIN • ARLENE DAHL • ROSEMARY CLOONEY
Plus BLACKBEARD THE PIRATE IN TECHNICOLOR
ROBERT NEWTON LINDA DARNELL • WILLIAM BENDIX
Also
Tonight Is Family Night Per Car 80¢

PALACE Last Times Today
SEE A MOVIE AT OUR EXPENSE ALL SEATS 10c
Every Woman WILL WANT TO SEE JOAN CRAWFORD as the woman who loves... JOHNNY GUITAR
A REPUBLIC PICTURE presented by HERBERT J. YATES

RITZ Last Times Today
HIS PEAK OF ADVENTURE!
GREGORY PECK IN THE PURPLE PLAIN
Color by TECHNICOLOR
A J. Arthur Rank Organization Presentation
Released thru United Artists

Starlite DRIVE-IN Tonight and Thursday
KENTUCKY ADVENTURE in CINEMASCOPE and COLOR!
MANY RIVERS TO CROSS From M-G-M!
Starring ROBERT TAYLOR • ELEANOR PARKER
VICTOR McLAGLEN • RUSS TAMBLYN • JEFF RICHARDS • JAMES ARNESS
ALSO
"CHAMPAGNE SAFARI"
Starring Rita Hayworth

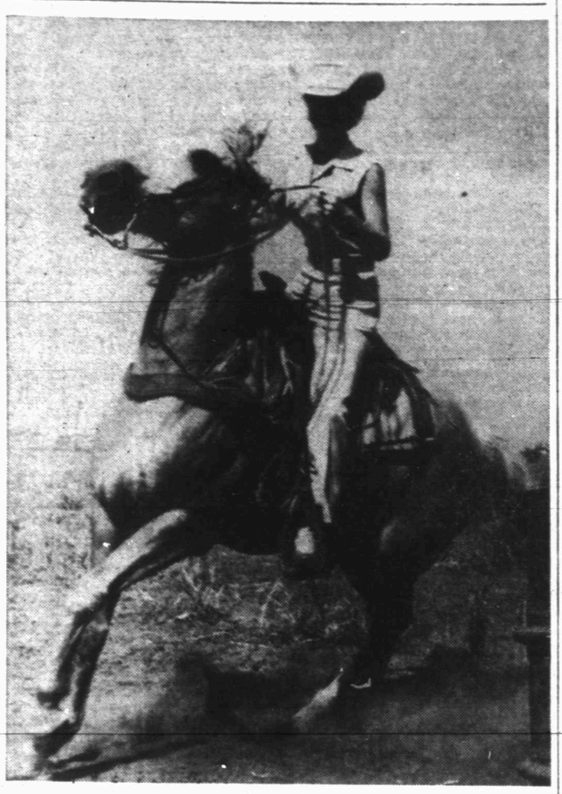

BARREL RACING—Sittie Harrell, daughter of Mr. and Mrs. Garrett Harrell, Lamesa Highway, is shown on her horse, Sunset, in position for a barrel race, which will be one of the events at the World Champion Junior Rodeo, starting August 17. (Lee Watson photograph)

Cowgirls Are Prepared For Annual Rodeo

Last year, girl contestants came from as far away as Nebraska, Montana and Wyoming for the World Champion Junior Rodeo in Snyder, and it's expected that there will be an even better representation of states for this year's event.

Sittie Harrell, the daughter of Mr. and Mrs. Garrett Harrell, Connie Connell, daughter of Mr. and Mrs. Wilson Connell of Polar and Nonnie Rodgers, daughter of Mr. and Mrs. N. N. Rodgers, are the sponsor hostesses for the rodeo. They plan to help entertain between 25 to 50 girl contestants by showing them the sights of Snyder, and giving a barbecue in their honor.

The girl contestants will enter the barrel racing contest, which is for girls only. They will also compete with the boys in calf roping, ribbon roping, and cutting horse contests. Some of the girls are expert cowhands, and give the boys a real run for their money. If it seems easy, don't be fooled by appearances, for Miss Harrell says, "It's harder than it looks"

FOR SCHOOL HOURS!

Young-timer's favorite includes dress with puff or angel sleeves and panties. Contrasting collar or square neckline.

No. 2180 is cut in sizes 2, 4, 6, 8. Size 4: Dress with collar, panties, 2¾ yds. 35-in. with ⅝ yds. for collar.

Send 30c for PATTERN with Name, Address, Style Number and Size. Address PATTERN BUREAU, Snyder Daily News, Box 42, Old Chelsea Station, New York 11, N.Y.

Patterns ready to fill orders immediately. For special handling of orders via first class mail include an extra five cents per pattern

Holmes Family Reunion Is Held

Members of the Walter Holmes family held a reunion at Towle Memorial Park here Saturday night. A chicken supper and watermelon were served.

Attending were Mr. and Mrs. Horace Holmes of Emory, Mr. and Mrs. Bill Grimmett and Norman, Rita, Roy Max and Frankie Don of Snyder, Mr. and Mrs. Ralph Neal, Myrl Wayne, Barbara, Donna Gene and Ralphene of Snyder, Mr. and Mrs. Shelton Holmes, Shelia and Dennis of Big Spring, Mr. and Mrs. Hubert Henley and Net and Jim of Lubbock, Sgt. Glen Holmes of Fort Hood, Raymond Martin of Snyder.

Also, Mrs. O. H. Melton of Emory, Mrs. Mary B. McCollum of Snyder, Mr. and Mrs. Robert Kimbrough, Mr. and Mrs. Finis Kimbrough and Mrs. Chester Horsley of Muleshoe, Mr. and Mrs. George Melton, Carol and "Sonny Boy" of Emory, Mr. and Mrs. Jackie Grimmett and Allen of Snyder, Mr. and Mrs. Howard Grey of Snyder, Mr. and Mrs. Cecil Osborn of Snyder, Mrs. Georgie Boyd of Snyder, Shirley Roland of Snyder, Mr. and Mrs. K. O. Pitner, Keith and Koy of Snyder.

Iota Psi Plans For Coming Year

Plans for the coming club year were made at a meeting of the Iota Psi chapter of ESA last night. Mrs. S. C. Lipscomb, Jr., was hostess, with Mrs. Charles Swan, president, directing the discussion.

Planning included committee appointments and arrangemtnts for the yearbook.

Spur Convalesent Home

Spur, Texas — Ph. 9517

Mr. and Mrs. Clyde Tilley

- Day and Night Nurse Service.
- Comforts of Home For Handicapped.
- For Young and Old Alike.

Dr. John F. Blum

and

Dr. J. A. Nesbit

Associate

OPTOMETRISTS

Phone 3-3992 Snyder, Texas

N.W. CORNER OF SQUARE

Floor Sanders and Edgers For Rent

Barrow Furniture Co.

2112 25th Street Snyder, Texas

Odell-Bavousett Rites Read Saturday In Leuders

Miss Mary Lou Odell became the bride of Lynn Troy Bavousett in a double-ring ceremony read at 7:30 p.m. Saturday in the Lueders Methodist Church.

The bride is the daughter of Mr. and Mrs. Glenn Odell of Lueders. Mr. Bavousett is the son of Mr. and Mrs. M. W. Bavousett of Hermleigh.

The Rev. C. B. Melton, pastor of the church, read the vows. Mrs. Ruben Nance, organist, and Miss Suzzann Nance, pianist, presented a program of nuptial music. Miss Kay Webber of Abilene and Miss Martha Pate of Elkhart, Kan., were vocalists.

The wedding party stood before a background of greenery over a white trellis. Baskets of yellow, orchid and purple Esther Reed daisies and caladium, palms and silver candelabra on stands completed the church decorations.

Given in marriage by her father, the bride wore a waltz length gown of white lace over satin. A bolero jacket was styled with three-quarter-length sleeves and a pointed collar. The bridal veil was of silk illusion, attached to a calotte of scalloped lace trimmed in pearls and sequins. She carried a purple orchid nestled in white carnations.

Miss Elva Lou Lounklin of Avoca attended the bride as maid of honor Her gown was of yellow taffeta, identical to that of the bride, and her flowers a cascade arrangement of purple asters. Bridesmaids were Miss Judy Smart of Lueders, who wore orchid taffeta, and Miss Margaret Grisham of Junction, wearing purple taffeta. Miss Suzan Vinson of Lueders was flower girl, wearing a frock of yellow organdy and carrying a silver basket holding orchid and yellow flowers.

Steve Bavousett of Friona, Tex., a brother of the bridegroom, was best man. Groomsmen were Bill Tucker and Allen Tucker of Elkhart, Kan., cousins of the bridegroom.

A reception at the Odell home followed the wedding. The refreshment table was spread with a lace cloth over orchid and centered with the bouquets of the bride and her attendants and orchid candles. Mrs. Bill Davis served punch and Mrs. Oscar Armstrong the tiered wedding cake. Miss Edith Ham was at the guest book. When the couple left on a week's wedding trip to Colorado the bride wore a white linen sheath dress with a trim of rhinestones and pearls.

The couple will be at home in Seminole, Tex., where Mrs. Bavousett will teach in public schools. A 1955 graduate of McMurry College, she was a member of Alpha Phi Alpha, Wahwahteysee, the Press Club, the Totem staff and the PMM Volunteers. Mr. Bavousett was graduated from the Hobbs community high school and served two years in the Army. He is now associated with the Commercial Credit Corp. in Hobbs, N.M.

Out-of-town guests for the wedding included Gene Cyr, Doug Cyr and L. C. Sleeper, all of Elkhart; Soon Ani Lee, a Korean student at McMurry College; Mrs. W. P. Grisham of Junction; Mr. and Mrs. Orlan Vaughan of Archer City; Mr. and Mrs. Dick Crumbe and daughter of Lubbock; Mr. and Mrs. Roe Bavousett and Sarah Ellen of Lubbock; Mr. and Mrs. Cy Newman and children of Abilene; Mr. and Mrs. Glynn Lovvorn, Mr. and Mrs. E. A. Lovvorn, and Mr. and Mrs. O. L. Lovvorn of Stamford, and Mr. and Mrs. H. T. Sheff of Slaton.

Helps For Homemakers

Send your questions to "Helps for Homemakers," Snyder Daily News, or call 3-5486.

Here is a way to beat the heat for summertime entertaining. Tiny meringue surprises, topped with pieces of strawberry, have a secret locked inside. Rolled oats give them a chewy texture and nut-sweet flavor. They make a perfect complement to refreshing lemonade garnished with fresh fruit slices.

For variety, fill the centers with jellies or preserves to add a spot of color.

The really smart hostess prepares her party foods in the cool of the morning. So, whether you're planning for an afternoon bridge group or just late evening TV watching, these crispy Meringue Surprises make a special event out of an ordinary occasion.

MERINGUE SURPRISES

Cookies:
4 egg whites
1 teaspoon vanilla
¼ teaspoon salt
1 cup sugar
½ cup rolled oats (quick or old fashioned, uncooked)

Filling:
About 1½ cups diced fresh strawberries

Place egg whites, vanilla and salt in a bowl and beat until frothy. Add sugar about a tablespoon a a time and beat thoroughly after each addition. Continue beating until mixture stands in lustrous peaks. Fold in oats. Drop by teaspoons onto cookie sheets covered with heavy paper. Make a small hollow in the center of each meringue before baking.

Bake in a slow oven (300 degrees) for 45 minutes or until cookies are a delicate brown. Cool thoroughly before removing from paper. Makes two dozen.

Just before serving, fill centers with strawberries, your favorite seasonal fruit or preserves.

Crusaders Have Picnic

The Crusaders Sunday school class of the First Methodist Church met for a picnic Monday night in Towle Memorial Park. Sixteen members were present.

Mrs. T. W. Poliard, class president, directed a brief business session during which Mrs. Sid Worrell was elected vice president. She replaces Mrs. Ed Crowder, who died recently. Class members also voted to dedicate their monthly gift of flowers to the church to the memory of a deceased class member whose birthday falls nearest the date the flowers are given. The class furnishes flowers for the sanctuary on one Sunday each month. The next floral arrangement will be dedicated to Mrs. B. R. Burk. The class plans to take names of elderly persons and shut-ins and make visits to those persons.

Demonstration Is Given For Club

A demonstration on placing garment patterns on material was given by Alma Nell Hillis at a meeting of the Plainview 4-H Club Monday afternoon. Mrs. Lowell Thornburg was hostess for the club.

Refreshments were served six members and four guests at the conclusion of the meeting. Guests the afternoon were Gail and Eddie Thornburg, Carol Sue Hammit and Judy Staton of Kansas City, Mo. Mrs. Roy Staton will be hostess for the next meeting.

A double-panelled

WARNERETTE·

of wispy power net

Sweet Young Things call it heaven

. . . and it is! You've a figure worth noting in this heavenly Warnerette. Warner's exclusive new power net is ultra-fine, feels like nothing on, yet molds with the most remarkable ease. And for a smooth profile under sport togs or straight skirts, this light 'n lovely concoction boasts satin elastic panels both fore and aft. In white only.

Pantie girdle No. J144 or girdle No. J143 ..... $7.50

shown with A'Lure* elastic bra No. 10-45 ..... $3.95

*T.M. Reg. U.S. Pat. Off.

Owens Department Store

West Side Of Square

WHAT'S GOING ON

Miss Sandra Cooper and Mrs. Ella Cooper, 3007 Avenue S, have returned home from a trip to California and Colorado.

Mrs. Luther Parrish of New Orleans, La., arrived yesterday to spend several days in the home of Mr. and Mrs. E. P. Alford. Mrs. Parrish is here for the wedding of her niece, Miss Billie Alford.

Mrs. Ross Davis and Craig of Fort Smith, Ark., are visiting here in the home of Mr. and Mrs. George Chamblee, Coleman Street. Mrs. Davis is Mrs. Chamblee's mother. They plan to be here about a month.

Mrs. J. R. Parsons, 1209 Twenty-ninth Street, underwent major surgery in the Young Hospital in Sweetwater this morning.

J. W. Allmand of Ovalo spent the weekend in the home of Mr. and Mrs. G. W. Allmand, 701 Thirtieth Street.

Mrs. Glenn Holloway and Glenda, 2105 Fortieth Street, left today for Hillsboro where they will spend two weeks visiting in the home of Mr. and Mrs. Arthur Craig. The Craigs are Mrs. Holloway's parents.

Mr. and Mrs. J. M. Beckham and children of the Lemons Lease Camp are vacationing in California. They are to be gone about two weeks.

Mrs. R. B. Miller, R. B. Jr., Stephen, and Jeff of Clinton, Okla. are visiting in the home of Mr. and Mrs. Harold Brockett, 1907 Coleman. They plan to be here about a week.

Ann Fish, 1104 Twenty-sixth Street, spent Tuesday in Sweetwater and Colorado City.

Mrs. Emory Smith, 2502 Thirtieth Street, left Monday for Lubbock where she will spend a week on business.

Mr. and Mrs. Robert Berryman, Carolyn, and James, 3206 Avenue A, spent the weekend in Archer City. They met Mr. and Mrs. Alton Jackson of Elmore City, Okla., formerly of Snyder, there.

Busbee's Surprised With Housewarming

Mr. and Mrs. Ray T. Busbee were surprised with a housewarming in their new home, 3004 Thirty-sixth Street, Monday night.

Gifts were presented the couple, and refreshments of coffee and cake served. Attending were Mr. and Mrs. Bill Balhorn, Mr. and Mrs. Jim Preston, Mr. and Mrs. Jack McCourtney, Mr. and Mrs. Mrs. L. J. Beuerlein, Mrs. Perrishing Youngkin and Mrs. Bill Bowlin.

There May Be A Clothes Dryer In Your Future

By LOUISE BLANCHARD

According to Snyder appliance dealers, more than likely there's a clothes dryer in your future!

"Dryers are selling two to one over last year." "Dryers will double or triple their sales in the next few years." "Very few women who have a dryer would willingly do without." These quotes from Snyder merchants give an indication of what your next appliance buy may be!

Manufacturers think that while the market for washers has reached the beginning of a saturation point, the market for dryers has hardly been touched, and has vast potential.

In West Texas there is no problem of clothes drying, nor do we have to worry about extreme cold, or ice or snow. But we do have dirt, dust and wind to contend with.

Aside from the weather the really big seller of dryers is the time saving factor! Most housewives would not like to count the amount of time per week that is spent going back and forth from the clothes line (especially if there is a baby in the house), because it would be a discouragingly large amout of time. And it is this time saving factor more than any other that is boosting dryer sales in Snyder.

There are dryer-washer combinations on the market. This appliance has the advantage of saving floor space. However, with a separate washer and dryer, one batch of clothers can be washing while the other is drying, so that the amount of time taken to do the family wash is greatly shortened. As to the cost factor—a washer and dryer can be bought for approximately $350.00 to $550.00 and the combination washer - dryer costs from $400 to $500.

Not every one wants a dryer. The other day a Snyder housewife said, "I don't want a dryer because my clothes won't have that wonderful out-of-doors smell, and then, too, hanging out the clothes is a good excuse to get outside." However, for those with large families, it may be that having a dryer will give them the time to be outside for more than just hanging up the clothes.

WOMEN'S CALENDAR

THURSDAY

Town and Country Garden Club, 2 p.m.; Mrs. Hal Battle hostess at the Hilander.

FRIDAY

Ladies' Day, Country Club; golf tee-off, 8:30 a.m.; duplicate bridge, 9:30 a.m.

Opti-Mrs. luncheon, 12 noon, Manhattan Coffee Shop.

Promenaders Square Dance Club, 8 p.m., at 1924 Twenty-fifth Street.

SATURDAY

OES officers practice, 7:30 p.m., Masonic Hall.

Demonstration Given To 4-H Club Group

The Snyder elementary 4-H Club met Tuesday and saw a demonstration on grain lines in material given by junior leader Marjorie Norton.

Members attending were Shirlene Morton, Barbara Floyd, Ginger Austin, Doris Jean Robinson, Karen Rainwater, and a new member, Barbara Duckworth.

-RENTAL LIBRARY- BOOK and NOOK SHOP

3004 Ave. T

VIRGINIA SCHIEBEL

Phone 3-4177

Ambulance Service Call 3-3533

BOLGER Funeral Home

MR. INVESTOR

The Stock Allocated For Snyder Is Almost Gone. Invest In A Fast Growing Finance Company. Let Your Money Work For You.

SOUTHWESTERN BANKERS FINANCE CO. Inc.

Call 3-4322 Or Write Box 991

Odessa, Texas — Sold By Prospectus Only — Snyder, Texas

Get our LEADERSHIP DEAL on the worth more '55 FORD

Get HIGH trade-in allowance!

Get EASY terms!

Get LEADERSHIP value!

(and when it comes time to trade again)

Get Ford's traditionally HIGH RESALE price!

Right now is a wonderful time to trade for a beautiful new '55 Ford. We have been selling new Fords at a leadership pace all year long. And this puts us in a position to offer you a leadership deal that can save you a lot of money.

And better still, when you trade for a Ford you get styling inspired by the fabulous Thunderbird. You get Ford's smoother Angle-Poised ride. And whichever of the three mighty Ford engines you select, you get Trigger-Torque power. It's power that whisks you away to faster starts—gives you more confident passing ability.

Come in *TODAY* and see how easily you can own a new *FORD!*

Come in Today! Your present car will never be worth more on a **Ford!** F.D.A.F.

★ Since 1913 1,553,444 FORD CARS and TRUCKS have been BUILT IN TEXAS BY TEXANS!

Snyder Sales Company

YOUR FRIENDLY FORD DEALER

1615 26th Street Dial 3-6351

Bible Thought

Keep yourselves in the love of God, looking for the mercy of our Lord Jesus Christ unto eternal life. (Jude 1:23).

EDITORIALS

The Hurricane Season

Connie stood 400 miles off the Florida coast Monday morning, whirling at the rate of 135 mph with a forward progress of 15 mph. Thus the season's third hurricane, given a girl's name in alphabetical sequence, was being watched closely. As of Monday morning her course was northwestward, but she might change her feminine mind and veer to the north, in which case only the ships at sea would need to worry.

But while the weather people know where a hurricane is at any given moment and what she is doing, they never know how long she will stay that way. She may do a sort of hesitation roll for a few hours, then go into a wild dervish dance, or decide to rest a spell to gather fresh strength for some dire enterprise a thousand miles away.

You probably never heard of Alice, or had forgotten her existence. She showed up last January in the eastern Caribbean but never got out of that environment. She was a weak sister, unseasonable since hurricanes are supposed to perform from June through October, with special emphasis in late August and September.

Brenda made her advent as July waned and August was born but she gave the Gulf of Mexico only a mild shaking, and deposited some moisture in Texas and Louisiana. But Brenda wasn't much livelier than Alice, and never reached the 75 mph velocity that would have qualified her for admission to the hurricane sisterhood.

Connie began her career 1,400 miles to the southeast of Florida, and as is her feminine right she was keeping the boys guessing as of this writing.

Somewhere in the womb of time is Diane, then Edith, Flora, Gladys, Hilda and Ione—unless hurricanes turn out to be few and far between from now to October.

Tornado season is past and gone, barring a freak, since they operate from April through July as a usual thing. In the main they are small but violent, but they have visited every state in the Union, with Kansas suffering most. Their average path is only 400 yards wide and 16 miles long, and their average passing time at a given point is only 20 seconds. But nobody loves them.

They Were Ransomed

Colonel John Knox Arnold Jr., USAF, highest ranking officer aboard a B29 shot down over North Korea January 12, 1953, told a familiar story of Communist torture which finally wrung from him what his captors started out to get in the first place—a statement saying his leaf-dropping B29 "possibly" came down inside China. He capitulated only after months of beatings, whippings and other abuses, and he let his companions know he had signed too. Colonel Arnold took all the blame.

The navigator, Capt. Elmer F. Llewellyn of Missoula, Mont., shouted when the men were interviewed in Tokyo Sunday: "There is no doubt in the world where we were (when shot down). We were in North Korea."

Colonel Arnold declared he was treated like any other prisoner of war for the first four days, but then the situation changed. He was accused of ordering the flight into China and of directing spy operations. Thereafter the Reds concentrated their efforts on him, and the torture was kept up until he agreed to sign the statement.

Eventually all were accused of "spying," convicted, and sentenced to varying prison terms. It is apparent they had been singled out for propaganda purposes, and held until the psychological moment for release when the Communists could swap them for some concession from the U.S. It is apparent their ransom consisted in the U.S. consenting to meet with the Red Chinese at Geneva to discuss "prisoner" issues.

These men, then, were victims of a Communist blackmail plot — a plot that succeeded.

That is the kind of evil force we were dickering with at Geneva at the very moment the victims gained deliverance from bondage. That sort of thing was common in feudal times, but civilized nations scorn to use it.

Red China still holds some 30 or 40 Americans, mostly civilians. To rescue them from slavery we may have to make other concessions humiliating to a proud nation. This deal takes no account of the thousands of American soldiers and scores of missionaries who were cruelly murdered

Enterprise!

DALLAS, (AP)—Sign on a truck: "Do-It-Yourself Undoers, Inc."

THE SNYDER DAILY NEWS

Published Sunday morning and each evening except Saturday by the Snyder Daily News, at Snyder, Texas.
Entered as second-class matter at the Post Office at Snyder, Texas.

HERBERT FEATHER, Publisher

SUBSCRIPTION RATES: by CARRIER
In Snyder 25 cents per week, one year, $12.00. By motor carrier delivery, $1.20 per month. By mail in Scurry and adjoining Counties one year $8.95. Balance of Texas, one year $10.25.

MEMBER OF THE ASSOCIATED PRESS

The Associated Press is exclusively entitled to use for republication all news dispatches credited to it and not otherwise credited to this newspaper, also local news published herein. All rights reserved for republication of special dispatches.

Any erroneous reflection upon the character, standing or reputation of any person, firm or corporation which may occur in the columns of THE SNYDER DAILY NEWS will be gladly corrected upon being brought to the attention of the management.

All unsolicited articles, manuscripts, letters and pictures sent to the Daily News are sent at the owner's risk and the Snyder Daily News expressly repudiates any liability or responsibility of their custody or return.

The publishers are not responsible for copy omissions, typographical errors or unintentional errors that may occur other than to correct in the next issue after it is brought to their attention.

Ahhhh!

If Eisenhower Stays In Washington Five More Years His Farm May Be Overcrowded

By ED CREAGH

GETTYSBURG, Pa. (AP) —If part-time farmer Dwight D. Eisenhower holds onto that city job in Washington for another five years or so, he may have to move out of his farmhouse.

The way people keep giving him things for the 189-acre farm, the time could come when there wouldn't be enough room left for the President, his wife and his golf clubs.

Cows, farm equipment, furniture —almost everywhere the President goes somebody gives him something. And Ike Eisenhower goes a lot of places.

Nobody has troubled to keep books but it's known that he has received at least eight head of livestock, mostly Black Angus, since word got around he was interested in building a herd.

This is in addition to, among other things:

Two pigs, one of them named Pansy.

A flock of chickens.

A chain saw.

A spice box for Mrs. Eisenhower.

An antique sofa and an equally antique fireplace mantel, both presented by the White House staff.

A 30-foot flagpole and a hand-carved Maine pine American eagle.

A silver Paul Revere bowl.

And, most recently, from the American Legion Boys Nation, a 2½-horsepower cultivator.

Probably the most elaborate gift has been a complete flower garden, set up at a Washington flower show last year and later moved en toto to the Eisenhower farm on the edge of Gettysburg battlefield. Right pretty one, too. Serpentine brick wall and everything.

All sorts of people bestow gifts on the President—livestock breeders, Republican clubs — even Democrats. The latest Black Angus heifer, Blue Bonnet, was presented at a Women's National Press Club affair by Democratic congressional leaders Sam Rayburn and Lyndon Johnson of Tex.

Usually the people who make these gifts have nothing to gain from the White House — except, sometimes, a little incidental publicity. The makers of one piece of farm equipment, for instance, were overjoyed that their trade name showed up in news photographs.

Giving things to presidents is an old American custom — and one that the presidents sometimes regard wryly. "That's the way it always is," Harry S. Truman once remarked. "People wait until you have everything in the world and then they give you something."

Eisenhower likewise tossed off a good-humoredly ironical remark when he wound up a New England trip laden down with everything from two calves to a little evergreen tree — now planted on the farm—from Skowhegan, Me.

"I have accumulated so many gifts," he said, "that I am moved to remind the chairman there is one very important thing he forgot. He should have provided a truck to carry them in."

Only a fraction of the gifts made to Eisenhower are for his farm. "Official" gifts, such as art works from eminent foreign visitors, stay in the White House or go to such public places as the Smithsonian Institution. Others go to the Eisenhower museum in Abilene, Kan.

In an average year the President will receive such oddly assorted items as a 100-pound cake in the form of a Christmas tree, a made-on-a-sewing-machine tapestry portrait of himself and Mrs. Eisenhower, a gold nugget set into a tie pin, a Hopalong Cassidy good luck charm from a small girl admirer, a solid gold desk set valued at $5,000.

He may be — and, in fact, has been — sent Bibles in 78 languages, a gold-plated horseshoe, a guaranteed original shillelagh, a section of the original rail used in completing the first cross-country railroad, and the collected speeches of a man he heard a lot about in 1952, Adlai E. Stevenson.

Four Homes Show Way To Survival In H-Bomb Blast

By ALTON L. BLAKESLEE
AP Science Reporter

NEW YORK (AP)—Four homes tell part of the story of survival against H-bombs.

They stood on Yucca Flat in Nevada less than a mile from the center of an atomic blast nearly twice as powerful as the bomb that killed 70,000 Japanese in Hiroshima.

A two-story brick house was demolished. But its basement and its shelters came through intact.

Next door, a one-story frame rambler was smashed into rubble It had no basement haven.

But part of this rambler house did stand up—the bathroom. Inside were two tail-wagging, barking dogs, showing no immediate signs of injury.

This bathroom was specially made. It had thick concrete walls, a blast door and window that recessed into the wall when not needed. The blast door and window had been closed.

The A-blast last May gave a test of this built-in shelter, which cost $500 when the rambler was constructed.

A safe haven for humans? Very probably, at this distance from that powerful an A-bomb. Or safe if it were in a house at a five-mile distance from an H-bomb 1,000 times more powerful than the Hiroshima bomb.

Atomic weapons lash out not only with the blast, but with heat and with radiation. At this distance of less than a mile from an explosion of this power, the rambler house probably was bathed with rays of 400 to 450 Roentgens. That dose of X-rays would be fatal to about half of the humans exposed to it.

The concrete walls of the bathroom shelter soaked up or stopped much of the X-rays. Studies will show whether humans would have been made sick by such X-rays even if they had survived the blast and the heat. The concrete stopped the heat waves.

This X-ray radiation is immediate, and over very quickly, like the X-rays that take a picture of your chest. They did not make the bathroom walls radioactive.

The lesson: This bathroom shelter greatly boosted the human chances of living through that close to an atomic blast of that power.

Next door to the rambler houses were two other one-story houses, one of precast lightweight concrete, the other of reinforced lightweight cinder block.

They were damaged, structurally, a bit, but easily repairable.

These two houses pointed up one very important survival lesson—the necessity of avoiding flying glass or other objects. The windows in these concrete houses were smashed, spreading a lethal gravel of glass that ripped the bodies and clothes of mannequins, slashed the curtains, pitted the walls. Doors blew in, and bits of venetian blinds became dangerous bullets.

But there were places, in corners or in hallways, or behind furniture, where this lethal spray of broken glass and flying objects would not have reached. Humans who had ducked into such places, or even behind stuffed furniture or into a fireplace, would have stepped up their chances for survival or even escaped from injury, that close to a bomb more power than those which burst over Japanese cities.

Bad Check Artists Having Field Day

EAST LANSING, Mich. (AP)—Donald Schoof, Detroit postal inspector, says bad check artists are having a field day at the expense of merchants who still think the customer is always right.

Addressing a law enforcement conference at Michigan State University, Schoof said it has become ridiculously easy to cash a forged check.

"Rank novices are swarming into the racket because merchants are so afraid of offending a customer," said Schoof. He said one Detroit market recently cashed a check on "the Bank of the United States" and that another cashed a photostat of a check.

Pet Banished

JACKSONVILLE, Fla. (AP) — G. Z Ellison's pet skunk Stinky was deodorized, but he bit people. Mrs. Ellison issued an ultimatum and Stinky's new home is the zoo.

BUCKLEY

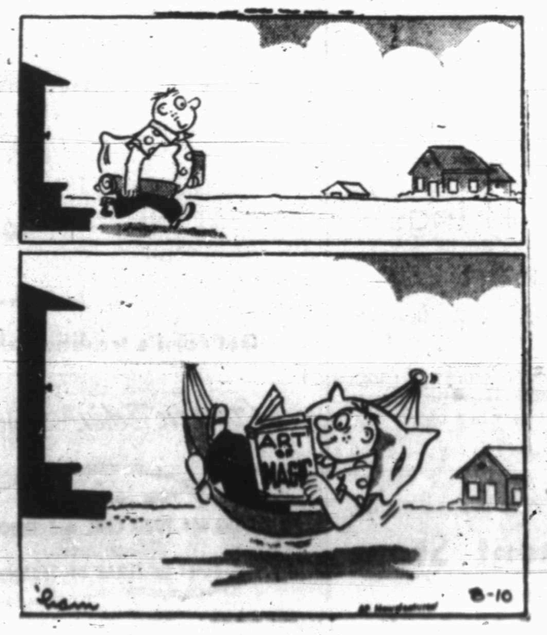

Move From Town To Suburbs Sparking Business Wars In Many Texas Cities

AUSTIN, Aug. 10 (AP)—Texas cities are exploding right and left—figuratively speaking.

This explosion, which sees the populace moving away from the heart of the city toward the suburban fringe, is promoting a business war.

You might call it a battle between the downtowners and the suburbanites.

An analysis of the trend toward suburban shopping and what it may mean for the future is offered by Miss Anne K. Schuler in the forthcoming issue of Texas Business Review. Miss Schuler is a research associate for the University of Texas Business Research Bureau.

She finds that only recently have Texas metropolitan areas, conspicuously Houston and Dallas, spread over a large enough territory to make their downtown shopping facilities fairly inaccessible to many suburban dwellers.

Houston offers an example of how suburban dwelling has increased. The city's central area has actually lost population, some 25,000, since 1950. Areas a little farther from the center have about held their own. But in Houston as elsewhere, the big growth has been in the fringe area.

"The population movement away from the central core of the city toward the suburban fringe is the push behind the biggest shift in merchandising since the development of the mail-order catalog," says Miss Schuler.

Outward growth such as that of Houston and Dallas is necessary before regional shopping centers can be built, she continues. Many Texas cities, of course, including several smaller ones like Midland and Victoria, have modern planned neighborhood and district shopping centers, but there the emphasis is still of "convenience goods."

In Dallas, most of the older unplanned centers have gained little if any trade during the postwar years, according to the analyst.

"The concept of convenience goods versus shopping goods is a basic one in merchandising," Miss Schuler explains. "Retailers see their goods as comprising a spectrum, ranging from convenience goods, for which nobody really shops around, to shopping goods, for which the customer is willing to go to considerable trouble to satisfy his wants.

"The higher the merchandise in such a spectrum, the farther the shopper will probably go to buy it. The problem of the suburban retailer is to balance his sales of the big-volume convenience goods with sales of big-ticket shopping goods."

"In an effort to stay in the game, downtown merchants are beginning to fight back. In April, 26 downtown Dallas stores sponsored a free-ride-home plan for shoppers. Throughout Texas, downtown merchants are helping develop off-street parking lots and garages.

A survey of Houston shoppers revealed that most shoppers buy food and furniture, go to movies, and get medical care in suburban areas. Appliances are bought largely in downtown stores. Fifty-nine and seven-tenths percent buy clothing downtown also.

Houston shoppers named difficult parking, crowds, and congested traffic as big disadvantages of downtown shopping. They listed a larger selection of goods, being able to run several errands at once, and cheaper prices as major downtown advantages.

Suburban shopping scored highest on nearness to home, informal dress, and smaller crowds.

The first regional center being built in Texas is Gulfgate, on the Gulf freeway in Houston. Scheduled to open next spring, the 20-million-dollar center is geared to accommodate 20,000 a day on its 60-acre site.

Man's Future Is Hanging In Balance As Scientists Meet

By JAMES MARLOW
Associated Press News Analyst

WASHINGTON (AP)—If you lived on a star and had been watching man on earth through the ages you could not help but cross your fingers as you looked down upon the world's atomic scientists meeting this week in Geneva.

You might wish them well. But you'd have to wonder: "Will they make it this time?" For many times from the perspective of a star, as you watched the generations of man, you must have said aloud: "Why does he always have to make a fool of himself?"

There were the empires that withered — the Egyptian, the Greek, the Roman, the French, the German, the British. With them were their wars, always fresh testimonials to man's inability to get along with man.

But now man — driven by his conceits and inferiorities, his primal urges and studied cunning, his neuroses, and the endless restlessness that blessed and cursed him through the ages — at last has reached a peak.

Now at last man, in the knowledge of atom that he holds in his head, has the power to destroy himself and every other living thing on the face of the earth if he cannot finally learn to live peacefully.

It is almost as if the whole history of man's combined wisdom and folly has been heading inevitably for the mid-20th century when, because he has learned too much, he is faced with the last choice between living and dying altogether.

Delegations from 72 countries — including leading atomic scientists from the United States, Russia, Britain, France, Canada — opened their atoms-for-peace conference in Geneva this week.

The meeting had its origin in President Eisenhower's invitation — delivered before the United Nations on Dec. 8, 1953 — to the world's nations to pool their knowledge of the atom's peaceful uses for the good of mankind.

If the nations can go on from this point and exchange their knowledge of what the atom can do — in creating power, in medicine, in agriculture, in industry — man has a future undreamed of before the bomb fell on Hiroshima in 1945.

But will they go into a real exchange of ideas? And, if they do, will they be able to continue to do it? At the moment they meet, other scientists back home in the United States and Russia are devising uses for the atom in war.

The Geneva meeting is being held during a strange lull in the cold war — a period of almost cordial relations between the East and West — when the big powers are talking of keeping the atom for peace only and abolishing it for war.

WASHINGTON LETTER

All Heroes In One Spot At Annual 3-Day Conference

By JANE EADS

WASHINGTON (AP) — The cocktail circuit has never seen so many heroes in one spot as at Marine Barracks recently when Commandant Gen. Lemuel C. Shepherd Jr. entertained in honor of Marine Corps general officers attending their annual three-day conference here.

Taking the review with their host at the colorful sunset parade, one counted at least 42 generals, all in spanking white summer uniforms, covered with medals, and ribbons by the yard.

It was like old home week for many of the officers, accompanied by their wives, had come from far-distant Marine posts and were seeing each other for the first time in years. The crack barracks drill team and the snappy drum and bugle crops, which always put on a good show, outdid themselves and won round after round of applause.

• • •

Pert Betsy Tait, 11, eldest of the four children of President Eisenhower's new special assistant, Edward T. Tait, reacted to her father's appointment to the White House post by musing: "I wonder if I'll get to meet the President . . . ever?" She added she hoped if he did send her an invitation it would be to his farm.

Subsequently an invitation to the presidential farm at Gettysburg did arrive at Tait residence, but alas for poor Betsy, it was for parents only.

• • •

Though she's almost completely recovered from injuries suffered in an automobile accident over a year ago, Mrs. Leslie Biffle, wife of the former Senate secretary, says she's beginning to wonder if she'll ever do without her canes again. "People get to recognize you when you have something like that," she confided. "You sort of stand out in a crowd and folks say 'there's that woman with a cane . . . must be Mrs. Biffle.' "

Mrs. Biffle's canes have made for conversation on numerous occasions. Some of them were selected to match her costumes, some were given her by friends. One of the last was a handsome gold-headed cane once carried by President Woodrow Wilson.

Italy Finally Sends Over Something For The Girls

By INEZ ROBB

Ever since the end of World War II the chief Italian exports to this country have certainly come under the heading of "Something for the Boys." Take a look at the Misses Gina Lollobrigida, Silva Mangano, Anna Magnal, and now a newcomer, Sophia Loren.

But I have a happy feeling that Italy is now trying to redress the balance and give us girls a break too, and about time.

This hunch first hit me the day before I flew to San Francisco for the United Nations' 10th anniversary fete. On that day I met Signor Rossano Brazzi, Italy's matinee idol. Frankly, I thought he was terrific although I am an old Clark Gable girl myself, a fact which, alack and alas, continues to elude Mr. Gable who just goes on marrying other people.

Indeed, I toyed with idea of breaking my engagement to Mr. Gable at the time and affiancing myself to Mr. Brazzi. But then the United Nations celebration intervened, and a smiling Molotov threw me off my feed to the point where Mr. Brazzi scarce remained a gleam in my mind's eye.

Well, just the other day, I finally caught up with Mr. Brazzi again, this time in an air-conditioned movie, where a lot of other refugees (feminine) from the heat wave swooned every time he came on the screen in "Summertime," in which he co-stars with Katharine Hepburn.

And now it can be told; I definitely am squirming out of that engagement to Mr. Gable in favor of Mr. Brazzi, the only matinee idol who has a law degree from the University of Florence, who once studied for opera (a dramatic tenor), and who has an uproarious sense of humor.

Furthermore, if American women are prepared to worship at the shrine of this dream boat, he is prepared to return the compliment.

"The American woman is wonderful," he said that day in New York. (You mean you thought I wouldn't take notes on a conversation like this?)

"All the girls on the street are so pretty you don't know where to look. You go crazy looking!" he continued. "I hear American women are superficial. But they are the very opposite. It is more difficult here to make a conquest than in Italy. An American woman, she want to know if there is a wedding ring in the offing.

"The American woman has a style all her own. And she always smells good," "even in other ways she does not resemble, for instance, Sophia Loren, who has, said Mr. Brazzi, "two inches more visible talent even than Lollobrigida."

"Women are the most-wonderful invention in this wonderful world," Mr. Brazzi finally declared. "In a world without women, I wouldn't want to live," and he dropped a discreet lid over one of his great, big, beautiful blue eyes. "I'd want to die, and I would."

But don't dream too much, girls. This living doll, this Ezio Pinza, i.e., has been so happily married for 15 years that he shouts it to the world.

Ah, well, always the bitter with the better —

(Copyright, 1955, by United Feature Syndicate, Inc.)

Hollywood Today

By JAMES BACON

HOLLYWOOD (AP) — A reader asks: "Who is Hollywood's most level-headed, most down-to-earth, in short, most un-actressy actress"

Betty Grable is our choice for that title.

"I don't know how I've lasted this long, I'm so dull," Betty once told me in a classic understatement. She was referring to her lack of sensational front-page headlines a la Monroe or Hayworth.

Betty's daily life could be summed up as a race at breakfast with hubby Harry James over who gets to read the sports section; a lot of time spent with her family and her stable of horses, plus a passion for Harry James records.

The James' social life is about as un-Hollywood as can be. Their friends are mostly of the turf set.

"It's amazing how few movie stars we know," she said. "For instance, the closest I ever came to knowing Clark Gable was when we both had the same dentist."

Betty could well afford to be a conceited actress because she is one of the greatest box office stars in the industry's history. In fact, after Darryl Zanuck had an artistic success but box office flop with "Wilson," he commented:

"I'll never make another historical picture unless it has Betty Grable in it."

Always cooperative, Betty took every musical role 20th Century-Fox handed her, but she went on suspension rather than to play a heavy dramatic role in "Pickup on South Street."

"I just told them I'm no dramatic actress," she explained. "I know what I can do best — singing and dancing."

LITERARY GUIDEPOST

WORLD INDIVISIBLE, WITH LIBERTY AND JUSTICE, FOR ALL. By Konrad Adenauer. Introduction by Ernest Jackh. Translated from German by Richard and Clara Winston. Harper.

Newest addition to the valuable World Perspectives series edited by Ruth Nanda Anshen, this is also the volume of the greatest immediate importance and usefulness.

In our world of pull and haul, with Germany plumb in the middle between the two great powers, the United States and Russia, and likely to be a battlefield if war breaks out, this small volume is timely, for it contains speeches Adenauer has delivered in the last few years, the latest less than a year ago. Since he's a busy statesman, and as quick to speak as to bat an eye, he has presumably made a lot more speeches than the 15 given here. Who selected these, the book, though it gives credit to a lot of other folks, seems not to say. Perhaps it was Jackh, who at any rate contributes a pertinent forward.

The press hasn't missed the utterances of the Chancellor of the German Federal Republic but, as Jackh points out, this collection serves to emphasize their consitency. Unity is the key word; the chancellor wants a unified Germany, a unified Europe, a unified world. No European country alone can take care of itself in economic or military matters, he warns; and a year ago he said, "I go on hoping that the Soviet Union will see that she is not threatened by other countries — and that some day the Soviet Union will negotiate with the United West." No matter how long Adenauer keeps his office, this is a welcome and reassuring statement of a political philosophy surprisingly benign and high-minded to come from a country so recently so laregly Nazified. As Adenauer says, time moves fast.

W. G. Rogers

BALI STYLES INVADE U. S. POOLS—Models Dolores Greer (left) and Patte Dee are ready for a picture but not really ready for a dip as they model new Balinese swimsuits that ought to add other-world glamour to 1956 poolside fashions. The swimsuits, being shown in Beverly Hills, Calif., are laden with jewels and complete with headdress sell for $650. Optional suits—minus the jewels—will retail for $17.95, and the designer predicts most people will purchase the $17.95 model.

Showers Help Crops, But They're Dry

AUSTIN (AP)—Showers helped crops in some Texas areas last week but the hot summer sun and drying winds took their toll in rain-missed areas, the U.S. Department of Agriculture said today.

Cotton, sorghum, corn, peanut and hay harvest moved along between the scattered light to moderately heavy showers.

Heavy showers in parts of the Central Blacklands, Northern Low Rolling Plains, and most of East Texas maintained fast vegetative growth of cotton and late sorghums. Another high-yielding cutting of hay was also assured.

Insect problems increased in cotton fields, however, as the showers interferred with control programs.

In rain-skipped parts of south central counties, cotton was popping open prematurely. In the Cross Timbers, late feed was curling and pastures curing. In northern and northwestern counties of the High Plains, most dryland sorghums were in a critical state of growth and needed moisture for continued favorable development.

Field work was active under favorable conditions in most irrigated vegetable areas of South Texas. Planting of fall and early winter vegetables continued in southern irrigated districts, but moisture was still deficient in most non-irrigated areas.

Lush East Texas, along the Upper Coast and in parts of the Northern Low Rolling Plains, in the Trans-Pecos, widely scattered light showers brought grass along slowly. Supplemental feeding was easing off, but much more rain was needed in that area.

Most South Texas ranges continued critically dry with many farmers and ranchers going to market with stock to hold down feed bills.

Over most of the Plateau and Cross Timbers, range feed was curing as moisture was getting away fast in the mid-summer heat.

Stock were generally in fair to good condition, except in extreme southern counties where ranges were practically bare of feed.

HAPPY REUNION—Acquitted by an Army court martial at Camp Sendai, Japan, in the slaying of her soldier-husband, Robert, Mrs. Romola Abidin is reunited with her three sons, Bobby, 7, left, Ronny, 6, right, and Randy, 4, on her lap. Her father, Louis Viviano of Bayside, N.Y., stands behind the group. Warrant Officer Robert J. Abidin was shot down in their home at Camp Matsushima last June 17.

Dallas Organizes To Fight Desegregation

DALLAS (AP)—Dallas has joined the ranks of cities fighting desegregation in schools with formation of a Texas Citizens Council, patterned after a group of Mississippi.

The organization has about 250 members, according to its chairman, attorney Ross Carlton.

Carlton said the group was prepared to initiate court action against any school in Dallas county which ends segregation. Such suits would be based on state laws banning mixing of white and Negro races in the schools.

The Dallas school system has already indicated it plans no immediate changes in its segregated schools.

Citizens councils have been formed earlier in Kilgore and Gilmer, Tex.

Federal Hospital Aid Due Shortly

AUSTIN (AP)—The federal-aid hospital construction program for Texas for fiscal year 1955-56 will be developed within 30 days or as soon thereafter as the U.S. Public Health Service approves the revised state plan.

State Health Commissioner Henry A. Holle said today that heads of political subdivisions and non-profit organizations should indicate prior to Sept. 8 their intention to apply for assistance under that program.

The health department administers the federal Hill-Burton Hospital Survey and Construction Act in Texas.

Plants have unlimited ability to synthesize amino acids, fats, proteins and vitams which are essentail to animal and human life.

POLIO INSURANCE

Insure Now Against Polio and Other Dread Diseases

HOLCOMB INSURANCE AGENCY

1910 25th Ph. 3-3719

Government To Mint Independence Medals

WASHINGTON (AP)—President Eisenhower has signed a bill authorizing the government to mint 2,000 bronze coin-shaped medals commemorating the 120th anniversary next year of the Texas Declaration of Independence from Mexico, and of the battles of the Alamo, Goliad and San Jacinto.

The medals are to be distributed through the Texas Heritage Foundation, directed by A. Garland Adair of Austin, to individuals in recognition of efforts to preserve the history and heritage of the Lone Star State.

The government is to be reimbursed for the cost of the medals. They will be 1 and 5-16th inches in diamater and bear an appropriate design.

Rape Charge Filed

DALLAS (AP)—George D. James, 20, ex-convict, was charged with rape yesterday in the Saturday night attack on a 33-year-old married woman from Irving, Tex. She said she was raped after two men and a woman stopped to help her change a flat.

Nation's Daily Crude Average Rises Again

TULSA, Okla. (AP)—The nation's daily average production of crude oil and condensate rose 12,050 barrels to 6,642,050 barrels during the week ended Aug. 6, the Oil and Gas Journal's survey showed today.

Texas and Oklahoma led the advance, the former with 8,900 barrels to 2,732,300 barrels and the latter with 3,300 to 545,400. Kansas had the biggest loss, down 5,400 barrels to 321,500.

The Journal estimated 1955 production at 1,462,570,850 barrels compared to 1,398,499,015 barrels a year ago.

Louisiana gained 2,400 barrels to 721,400 and New Mexico was up 2,175 to 230,175.

Both Columbia University and the University of California had more than 1,000 foreign students enrolled this year.

Ex-Convict Passes Lie Detector Test

FORT WORTH (AP)—Junior Lloyd Caudill, 29, who claims he bought freedom from a Louisiana state prison, passed a lie detector test without a bobble.

"The story he told us is satisactorily confirmed by polygraph tests," Dist. Atty. Howard Fender said yesterday.

Results, he said, will be sent to Sargent Pitcher, a Louisiana assistant attorney general, who questioned Caudill here Sunday.

Caudill, a welder, has been held on a fugitive charge. He was sentenced to 4½ years in prison for burglary last Sept. 15 but was released July 1. He told Fort Worth officers he paid $2,500 for the release, but would not say to whom.

Tourist Court Burns

VICTORIA, Tex. (AP)—Fire destroyed the 18 to 20 units of the boulevard courts yesterday. No damage estimate was available.

HEAR THIS SERMON TONIGHT AT 8:00

"The Hard Commandment"

TOMORROW NIGHT:

"Baptism Doth Also Now Save"

You Will Appreciate These Lessons In the Air Cooled Auditorium

Clifton Rogers
Evangelist

CHURCH OF CHRIST

1411 25th St.

IT'S PERFORMANCE THAT COUNTS!

CAPTAIN JOE S. ANDERSON tells why he uses Flite-Fuel

"I'm Captain of an American Airlines DC-7 Flagship. I know that Phillips 66 Aviation Gasoline is outstanding for performance because we use it regularly. In 'Avgas' it's *performance* that counts . . . and I judge automobile gasoline the same way.

"In my car I use Phillips 66 FLITE-FUEL. FLITE-FUEL is the only automobile gasoline with added Di-isopropyl, a high-powered aviation fuel component. It gives wonderful performance in my car."

Captain Joe S. Anderson, American Airlines

Count on Flite-Fuel for Super Performance!

If it's top performance you want, fill up with powerful new FLITE-FUEL. Both new FLITE-FUEL and new Phillips 66 Gasoline have been fortified for increased power, higher octane, longer mileage. Remember, the one real test of motor fuel is: how it performs in your car. Try a tankful at your Phillips 66 Dealer's.

PHILLIPS PETROLEUM COMPANY

In Driveway Service, too
IT'S PERFORMANCE THAT COUNTS!
SEE YOUR PHILLIPS 66 DEALER!

Phillips 66

McDONALD'S

Introducing Our New Complete Line Of.....

Enjoy the fabulous comfort of

Ribbon WIRE in *Cinderella* by *Exquisite Form* BRASSIERES

$3.50 also available in strapless style

The Ribbonwire in **CINDERELLA** is flat, flexible as a ribbon . . . never cuts or digs . . . gives you wonderful wired-bra control with soft-bra comfort.

Each undercup is individually Ribbonwired to give perfect separation, and has an exclusive firma-curve lining for fit that's firm . . . just right.

And **CINDERELLA's** off-the-shoulder elastic straps can't slip, won't show . . . they're set wide to wear with the deep plunge, scoop, or wide square neckline.

Try on **CINDERELLA** and feel the difference of Ribbonwire comfort!

White embroidered cotton, A cup 32-36, B cup 32-38 also available in strapless style ($3.50)

OLD STYLE Round Wire DIGS! | NEW FLAT Ribbon Wire FLOATS!

IN MOTOR TRANSPORT GMC LEADS THE WAY

Even its looks carry weight

A Blue Chip GMC is massively framed, ruggedly axled and mightily engined to do its work. It also is distinctively smart to add prestige to your business. The combination makes an outstanding investment—let us tell you more about it.

See us, too, for Triple-Checked used trucks

EILAND MOTOR CO.

312 East Highway, Snyder, Texas Phone 3-3181

MODEST MAIDENS

Trademark Registered U. S. Patent Office

"You won't have to know anything—you'll be working for a dummy corporation!"

Miss Your Paper?

DIAL 3-5486

WEEKDAYS: BEFORE 7:00 P.M.

SUNDAY: BEFORE 10:00 A.M.

Crossword Puzzle

ACROSS

1. Of that girl
4. Pain
8. Killed
12. Wrath
13. Inclination
14. Prod
15. Drink slowly
16. Inhabited
18. Roll of parchment
20. Mongrel
21. Seaweed
22. Cautious
26. Bass horn
28. Old musical instrument
29. Exist
30. Macaw
31. Narrow fabrics
32. Transgress
33. Buddhist pillar
34. Sour
35. Height
36. Netted
38. Finial
39. Title
40. One of the solar system
43. Took a tenth part
47. Mr. Lincoln
48. Among
49. Ran fast
50. Weight
51. Meditate
52. Turkish title
53. Finish

DOWN

1. Sibilant sound
2. Scandinavian explorer
3. Unprincipled
4. Sufficient
5. Not warm
6. Jump
7. Trained
8. Do without
9. Fortune
10. Piece out
11. Marry
17. Tempts
19. Danish money
22. God of love
23. Charm
24. "__ and Thummim"
25. Smooth
26. Soft mineral
27. Russian mountains
28. Tear
31. Chinese river
35. The wallaba
37. Apart
38. Church official
40. Persian fairy
41. Black
42. Look after
43. River barrier
44. Ostrichlike bird
45. On this side: prefix
46. Male turkey

OVER		ERA		SPOT								
MAKE		LED		HAVE								
ALES		AVA		ACES								
RESTATE				SLANT								
		OVERLIE										
ADORE		EAT		AID								
LINERS		PUDDLE										
BEE		TAD		AISLE								
		REPENTS										
SOLID		TEETERS										
ATOP		PUP		ERIA								
WORE		INA		NISI								
SEEN		EEL		DEED								

Solution of Yesterday's puzzle

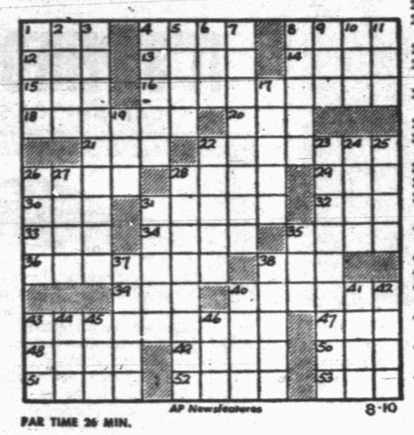

PAR TIME 26 MIN.

AP Newsfeatures 8-10

Half Acre Castle

Feather Printing Company
Phone 3-6131

KERRY DRAKE

REX MORGAN

Home Delivery of the Snyder Daily News Only 25c per Week

LITTLE LULU

DIXIE DUGAN

Dial 3-5486 for Snyder Daily News Want Ads

THE SAINT

JOE

MARY WORTH

FERDINAND

SCORCHY SMITH

OAKY DOAKS

DICKIE DARE

HOPALONG CASSIDY

Fourth AL Team Lags Only 1½ Game Behind

By ED WILKS
The Associated Press

That American League pennant race is really a dilly. Where else could a team lose three straight to the seventh place club, then win one from the fifth place member and still edge upward into second place?

Cleveland did just that in its last four games—blowing a three-game set at Washington that dumped the Indians out of a virtual three-way tie for the lead and then moved up again with a 4-2 decision over Detroit last night.

What's more, while the Indians dropped 7 of 13 on their recent Eastern swing, they lost only a half-game in the frantic pennant scramble.

With the victory at Detroit, Cleveland moved into the runner-up spot ahead of the New York Yankees, beaten by Boston 4-1. The Chicago White Sox stayed out front with a 4-1 success at Kansas City.

Here's the way the titans line up at the moment:

	Won	Lost	Pct.	Behind
Chicago	64	43	.598	—
Cleveland	65	45	.591	½
New York	65	46	.586	1
Boston	64	46	.582	1½

Four runs in the second inning got the job done for the Indians, who combined a pair of walks, two singles and Gene Woodling's double to beat Ned Garver and the Tigers in the opening game of a vital three-game set for Detroit. The Tigers now are 6½ games behind the White Sox and can't afford to fall much farther back.

Rookie Herb Score won his 11th, with Ray Narleski wrapping it up in the seventh after two unearned runs had come across.

Southpaw Billy Pierce took over for the White Sox, checking the Athletics on two hits—both by Bill Wilson, who banged a homer with two out in the ninth. The A's had whacked 16 hits while losing 16-12 to Boston Sunday.

Pierce contributed a run-scoring single ahead of Minnie Minoso's two-run triple as the White Sox shelled Bobby Shantz with three runs in the second.

Boston powered past the Yanks on homers by Billy Klaus and Grady Hatton while Willard Nixon was doin' what comes naturally—scattering six Yank hits for his fourth victory in five decisions against the New Yorkers this season. The big righthander is 8-2 against the Yanks lifetime.

The two homers and a single were the only hits Boston got off loser Whitey Ford until the ninth. Then a single and Nixon's double made it 4-1.

A crowd of 61,678—largest night throng in the majors this season and tops at Yankee Stadiim since July 21, 1950—sat in as the Red Sox made it four straight in New York.

The other AL action saw Bill Wight four-hit Washington for a 1-0 Baltimore victory in the first game of a twi-night pair; then Roy Sievers homered twice for four runs in a 6-3 Nat success in the nightcap.

In the National, Brooklyn stayed 14 games out front with a 3-2 decision over New York in 10 innings; Milwaukee smacked St. Louis 6-2; Philadelphia clung to fourth with a 9-1 pasting of Pittsburgh, and Chicago beat Cincinnati 4-3.

Baumgardner Winner In Jaycee Meet

SAN ANTONIO, Tex., (AP) — Earl Baumgardner, Oakland, Calif. won the National Jaycee Junior singles championship yesterday in an upset, then teamed with Roger Werksman of Los Angeles to cop the Junior Doubles title.

Baumgardner defeated Art Andrews, Iowa City, Iowa, for the singles crown, with Andrews fading in the heat. The score was 4-6, 6-4, 6-2, 3-6, 6-2.

Andrews was seeded first and Baumgardner fourth.

The Oakland lad teamed with Werksman to win the doubles title from Maxwell Brown, Louisville, and Jack Tarr, Lyndon, Ky., 6-3, 8-6.

The Boys Singles crown went to sixth-seeded James Shaffer, St. Petersburg, Fla., who defeated unranked Paul Palmer Jr., Phoenix, in straight sets, 6-0, 6-1.

Everett Homer Keeps Amarillo Out Of Lead

By The Associated Press

A two-out, two-run homer in the bottom of the ninth by Everett Moore gave Lubbock a 7-6 victory over Amarillo Tuesday night, preventing the Gold Sox from taking over the tight West Texas-New Mexico League lead.

Front-running Albuquerque fell before an Abilene onslaught 10-7 and Clovis whipped Pampa 8-4. Plainview stalled a ninth-inning El Paso rally to win the only first division victory of the night 7-6.

Amarillo team still trails Albuquerque by one game.

Ulrey Goes To Hearne

BRYAN (AP)—John Ulrey will be head football coach at Hearne High School, succeeding George F. Smith, resigned. Ulrey has been Bryan line coach.

Beaumont May Drop From TL

BEAUMONT, Tex. (AP)—This city, able usually to outdraw its population at the baseball park, appears through in the Class AA Texas League.

It isn't big enough, especially if it has a losing club, something the fans complain it has had far too often lately.

Owner Allen Russell is seeking to transfer the franchise and Wichita, Kan., and Corpus Christi and Amarillo, Tex., are under consideration as new homes for the club.

Russell now is in Corpus Christi talking with owners of the Big State League club there. Bob Hamric, owner of the Corpus Christi franchise, is asking Big State League clubs to post $5,000 each as forfeit money to insure the circuit of playing next season and wants an answer in 10 days. If the money isn't pledged he said he would try to buy the Beaumont franchise and enter the Texas League.

There are two obstacles. Russell is asking more than $100,000 for the franchise, Hamric indicated, and Russell says Corpus Christi also needs a park of steel and concrete construction to seat 7,500.

Amarillo isn't breaking down any doors trying to get the franchise and doesn't appear nearly so interested as last year when it offered $100,000.

League President Dick Butler said Wichita had problems, too. That city is in the Western League, which might not want to release it. Besides, suitable park facilities to become a Texas League member may not be available.

Beaumont has a population of slightly more than 100,000. It has drawn better than 100,000 each season for the past nine years—but only twice bettered 150,00. In 1950—the last time there was a pennant club here—the draw was 170,536. It is generally conceded that 2,000 average per game is necessary to pay expenses. There are more than 70 home games per season.

This year, with a last-place club, Beaumont has fallen as low as 170.

Mayor Elmo Beard of Beaumont says the club could have stayed had it produced one contender in the last three years. "The city has been killed through financial instability and the fact that we have had only two teams in the playoffs during the past 10 years," he commented.

There is no organized movement to keep the Beaumont club. In past years the citizens have rallied to the call of the club owners.

"Baseball is virtually dead in Beaumont," said Russell.

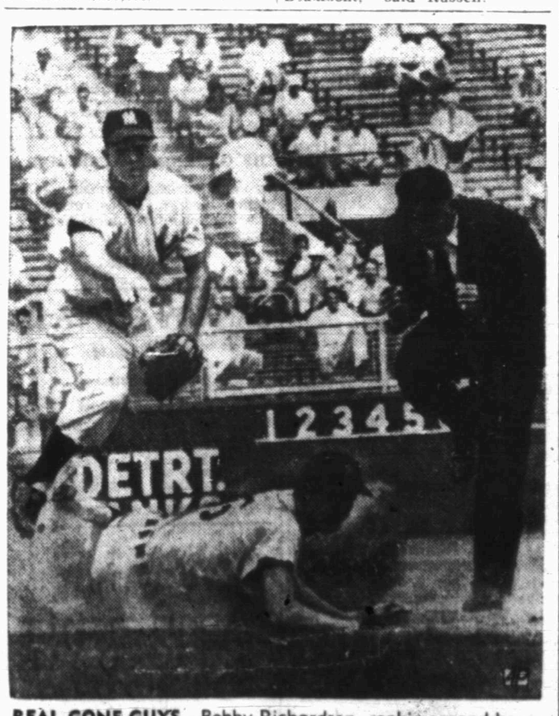

REAL GONE GUYS—Bobby Richardson, rookie second baseman for the New York Yankees, hurdles sliding Al Kaline, Detroit Tigers' rightfielder, and gets off a double play throw to first base in the first inning of their twin bill opener at Yankee Stadium in New York. Fancy stepping umpire Larry Napp calls the out. This play started when the Tigers' Jack Phillips grounded to third baseman Gil McDougald. Richardson took Gil's throw for the forced out and relayed to first to double up Phillips. The Tigers won the opener, 4-2, with the Yankees taking the nightcap, 3-2.

Texan Cut From Tourney, Davis Race

NEWPORT, R.I. (AP)—Sam Giammalva's rising star plummeted to earth today and the Houston youngster took his seat in the grandstand of the Newport Invitation Tennis tournament.

Hailed as a potential Davis Cupper two days ago when he won the Eastern Grass Courts title, Giammalva fell before the superb stroking of Dick Gaines of Lawrenceville, N.J., yesterday, 6-3, 6-4.

Gaines, a 29-year-old veteran, is no novice in his role of "spoiler." Last year, he polished off Gil Shea of Los Angeles in this same tournament. If Gaines gets past Bob Wilson, a 20-year-old Englishman, today, he enters the quarter-finals.

There were several other surprises yesterday. Dick Sorlien of Philadelphia, like Gaines unseeded, polished off sixth-ranked Jack Frost of Monterey, Calif., 6-2, 6-3. Irv Dorfman of New York whipped Ronaldo Moreira of Brazil—who conquered Australia's Lew Hoad in the Davis Cup—6-1, 6-3.

Ron Holmberg, a 17-year-old Brooklynite, surprsied Roger Becker of England, the second seeded foreigner, 9-7, 6-1.

Defending champion Hamilton Richardson of Baton Rouge, La., had no trouble with Karl Kamrath of Houston, Tex., 6-4, 6-2. His next opponent is Johann Kupferburger, a south African who attends the Universiy of Miami.

Kurt Nielsen of Denmark, the No. 1 seed on the foreign list, was extended by young Mike Green of Miami, a member of the U.S. Junior Davis Cup team, 7-5, 13-11, and now meets Sorlien.

Artesia Remains In Front In Longhorn

By The Associated Press

Pitcher Jim Kenaga, aided by a five-run fourth inning, gave up four hits last night as Artesia whipped cellar-dwelling Big Spring 8-1 to remain 1½ games behind the Longhorn League pace-setting San Angelo Colts.

Meanwhile, San Angelo outlasted Carlsbad 12-11 in a marathon which saw 28 hits. Hobbs slammed Odessa for a double victory, 5-3 and 3-2, and Roswell fell before Midland 10-4.

READY TO TRY AGAIN—Other teams in District 6-B figure it's not Hermleigh's year to take the district football title, but you can never say for sure. Hermleigh has won five crowns during its last eight years of play. Here, coach Ray Isaacs looks over the full Hermleigh trophy case, which includes a regional championship trophy from last year. (Lee Watson photograph)

Hermleigh Prepares For Winning Season

What's Hermleigh's secret?

That's hard to say, and its's also hard to say what coach Ray Isaacs will come up with this year as his Hermleigh Cardinal gridders prepare for opening of workouts on Aug. 22.

Somehow, Hermleigh almost every year has a successful ball club as far as winning games is concerned. This is clarified through pointing out that during the past eight years the Cardinals have captured five district football titles and went on three of those years to win bi-district and once to capture the regional crown.

The regional win came last year, as area fans well remember, when Hermleigh scored three times in the last eight minutes of the game to edge out Rochester 26-25. Rochester, another perennial winner, is on the Hermleigh non-district schedule this season.

Isaacs says Bronte, Hermleigh, and Loraine are considered strongest teams of District 6-B. Bronte gave Hermleigh its only district loss last season, 19-18, and lost seven boys off its team, while Hermleigh lost eight. Loraine, which lost to Hermleigh by one point in district play but tied the Cards for the loop title, lost only seven players.

Hermleigh's losses last year included three all-district players—end Neal Wilsox, guard Jay Houston, and back Wendell Goodman—but the Cardinals have eight returning lettermen with which to begin building their 1955 gridiron club. The eight include all-district tackle Gus Tolleson, 175-pound junior who has lettered two years; and second team all-district players Robby Robinson and Billy Mac Davidson. Robinson, the team's first quarterback, has lettered two years and will be a junior weighing about 185 pounds this season. Davidson, a 165-pound junior, also has lettered two years. He is a halfback. Other lettermen are Donald Tate, 155-pound junior back with one letter; Jackie Roemisch, two-year letterman senior back weighing 130 pounds; Powell Tarter, senior tackle with two letters who weighs 155; Clyde Wilcox, 155-pound sophomore end with one letter; and Tom Etheredge, one-year letterman guard who will be a junior and will weigh 155.

Other prospects for the backfield include: Carl Burleson, freshman, 150 pounds; Orville Paty, freshman, 130; Dub Etheredge, sophfreshman, 145; Jimmy Roemisch, freshman, 135; Lamoine Collier, freshman, 125; and Donald Clark, freshman, 140.

Prospective linemen include Morris Light, 145, junior, end; Arlon Groves, 150, sophomore, end; Leonard Groves, 130, senior, guard; Donald Joe May, 190, sophomore, center; T. J. Hillis, 145, junior, center; Jerry Gannaway, 175, junior, guard and tackle; Don Vinyard, 174, sophomore, guard, and tackle; Sonny Tate, 150, sophomore, end; Charlie Brown, 145, guard, senior; Virgil Davis, 145, end, sophomore; Butch Nachlinger, 130, end, sophomore; Eddie McHaney, 155, guard, junior; Gartin Payne, 140, guard, sophomore; Harold Robbins, 160, tackle, freshman; Dwayne Williams, 135, center, freshman; Kenneth Reeves, 130, end, freshman; Ralph Hudgins, 135, guard, freshman; Clinton Lewis, 130, center, freshman; and Wayne Sturdivant, 138, end, freshman.

Hermleigh has on its non-loop schedule every member of Rochester's district, in addition to class A Roby. Isaacs said that in addition to its A team schedule, Hermleigh will try to arrange a B team schedule this season.

HERMLEIGH SCHEDULE

Sept. 2	Lueders	away
Sept. 9	Roby	away
Sept. 16	Aspermont	home
Sept. 24	Knox City	away
Sept. 30	Rochester	home
Oct. 7	Open	
Oct. 14	Bronte	away
Oct. 21	Robert Lee	home
Oct. 28	Rule	home
Nov. 4	Loraine	away
Nov. 11	Trent	home

SNYDER ELECTRONICS COMPANY
EXPERT SERVICE ON ALL MAKES OF TELEVISION RECEIVERS — HOME AND CAR RADIOS — PHONOGRAPHS
2508 AVENUE I
DAY PHONE NIGHT
3-6421 3-3375

Dallas Holds Lead In Texas League

By The Associated Press

The Dallas Eagles could breath easier Wednesday—they held a 2-game lead in the Texas League race.

San Antonio, which advanced within a half-game of the Eagles by beating them three games to one at San Antonio and appeared on the threshhold of assuming the leadership, faltered at Tulsa and Dallas whipped hapless Beaumont.

Tuesday night Dallas went 10 innings to edge Beaumont 3-2 while San Antonio was being drubbed the second time in three games by Tulsa 7-3. It was Dallas' second straight 1-run victory over Beaumont.

Dallas beat the Exporters with three unearned runs. The payoff, in the 10th, came when first baseman Bob Montag threw the ball into the dirt trying to get Dallas' Alex Cosmidis at the plate.

Dallas took a 1-0 lead in the fourth inning and rocked into the ninth with Hisel Patrick pitching 3-hit ball. But in that inning Jack Caro slugged a homer with one on to put Beaumont ahead 2-1. Dallas tied it up in its half of the ninth. Joe Kotrany worked the last inning and was the winning hurler.

Al Widmar's relief pitching put Tulsa across against San Antonio. He took over from starter Norman Camp in the fifth with two on and none out and held the Missions to five hits and one run the rest of the way. It was Widmar's 13th victory of the season.

Joe Macko's 3-run homer in the first inning sept Tulsa into a lead it never relinquished although San Antonio threatened repeatedly. Twenty-game winner Mel Held was the loser.

Houston pushed into a tie with Shreveport for third place by beating Oklahoma City 8-2 in the first game of a scheduled doubleheader. The second game was called after seven innings because of rain with the score tied at 3-3.

Houston hopped on Ernie Groth for six hits and six runs in the second inning to win the game that was played out. Ralph Beard held Oklahoma City to four hits. Whitey Ries, Russ Rac and Willie Brown homered in a 12-hit Houston attack.

Shreveport fell to Fort Worth 4-1 as John Jancse twirled a steady 6-hitter. It halted a 3-game losing streak for the Cats.

Jancse helped his cause by singling in two runs. Fort Worth pounded 10 hits off two Shreveport pitchers. George Anderson, Fort in his 21st straight game.

EVAPORATIVE COOLING
with Breeze Control by LENNOX

Call Us
For Details
Immediate Installation
SNYDER HEATING
and Air Conditioning Co.
Next To Bus Station Phone 3-4414

BOREN & WEST

Max West and I have opened our own insurance agency and I am no longer associated with Hugh Boren & Son.
Our agency is located at 2614 Ave. S, just south of Phillips Brothers Hardware, phone 3-6911. I am in charge of the agency with the assistance of my sister, Frances Boren.
Our agency represents only reliable stock companies and through their facilities we can write any type of insurance that you might need, including fire, tornado, hail, automobile liability and collision.
We also offer a new plan for the payment of your insurance premiums on a monthly basis instead of annually, which should be much more convenient for our customers. For further information give us a call.

John Boren

Sun Oil Throws City League Into Three Way Tie At Top

The Big League and the Texas League may think they have close races, but the Snyder City League can better them all. When Sun Oil won over the Tigers last night 12-7, they threw the race into a a three-way tie for first place.

Each team has now played five games in the second half of the schedule, and Sun, Tri-Service and Hermleigh each has a three-two record.

In last night's game, Sun was ahead from the second inning, but the Tigers closed the gap to 7-6 in the top of the fifth. Though they were only one run back, they were unable to hold their opponents, and they pulled out again.

Sleepy Browning, a new-comer, took credit for the win, going the first three innings to allow one hit, strike out four and walk two. Don Ballard relieved him in the fourth to finish the game.

The Tiger's opened the game's scoring in the first frame when Ronnie Baker and Alan Snead capitalized on two Sun errors and a single by Don McNew.

Their only other runs came in the fifth when Gary Vice got on by fielder's choice and scored on a single by Baker, Snead walked again, and McNew tripled into deep centerfield to drive in Baker and Snead. He scored on an error on the same play.

Dick Sparks opened Sun's part o the first inning with a double, followed by Jimmy Smith who walked. They both came in to tie the score on Steele McKinney's single.

Browning, the pitcher, slammed a double in the second inning to score on Gene Kirby's single. Kirby, in turn, came in on a single by Smith.

From then on, Sun scored in every inning except the fourth. The final scores came in the sixth, their last bat, when Victor Deike doubled and was driven by a long triple to left field by Bob Hicks. Hicks came in on a passed ball.

Top hitter of the night was Kirby who tallied four singles out of five trips to the plate.

Losing pitcher for the Tigers was Dwayne Prince who went the first four and two-thirds inings to allow 10 runs, seven hits and nine walks while striking out five. Snead took over for him and went one inning before he gave way to Pritchard who finished the game.

CITY LEAGUE STANDINGS

Team	W	L
Hermleigh	3	2
Tri-Service	3	2
Sun Oil	3	2
Tigers	1	4

TIGERS (7)	AB	R	H
Vice, rf, cf	4	1	1
Baker, 1b	4	3	1
Snead, 3b, p, ss	2	2	0
McNew, c	4	1	2
Prichard, ss, p	4	0	0
Hagins, lf	3	0	1
Reaves, 2b	3	0	1
Spikes, cf	1	0	0
Fowler, p. hit	1	0	1
Bryant, 3b	1	0	0
Prince, p	1	0	0
McGrew, rf	1	0	0
Totals	29	7	7

SUN OIL (12)	AB	R	H
Kirby, lf	5	1	4
Sparks, cf	4	1	2
Smith, ss	2	1	1
McKinney, 3b	4	0	1
Deike, 2b	2	2	1
Gibson ,c	2	0	0
Hicks, 1b	3	3	2
Tanner, rf	2	2	0
Browning, p	1	1	1
Ballard, p	0	1	0
Totals	25	12	12

Tigers 200 040 1—7- 7-1
Sun Oil 223 032 x—12-12-5

ACC May Go For GCC Title

ABILENE, Tex. (AP)—The Gulf Coast Conference football race may be a 4-team affair after all. A plan is being worked out for Abilene Christian College, newest member of the league, to compete for the title.

ACC entered the conference last spring but could schedule only two members—Trinity and Midwestern. Since it couldn't play North Texas State due to a conflict in dates, it was presumed that ACC would have to wait a year to get into the championship struggle.

But now a plan has been advanced whereby ACC would count a game with Mississippi Southern as a conference contest while North Texas State would count a game with Chattanooga.

Gulf Coast Conference President D. L. Ligon of Midwestern is polling the faculty representatives of the conference to see if this will be acceptable.

Louisiana Commission Refuses Mixed Bouts

NEW ORLEANS (AP)—The Louisiana State Athletic Commission turned down renewed efforts to promote matches between white and Negro boxers.

J. T. Owen,executive vice president of Louisiana Boxing Enterprises, Inc. (LBE), said yesterday he submitted signed contracts for a bout between former lightweight champion Paddy DeMarco and New Orleans Negro lightweight Joe Brown. But Owen said the commission refused to approve the contracts, contending it violated an earlier commission ruling against mixed bouts.

Joe Dorsey, New Orleans Negro light heavyweight, filed suit against the commission last month. Dorsey said the ruling banning mixed bouts prevented him from earning as much as $10,000 a year and limited his earnings to about $600 in Louisiana rings.

Cuban Lengthens Clippers' Lead

By The Associated Press

Corpus Christi's Clippers lengthened their Big State League lead Tuesday night on the heels of Rene Vega's 26th pitching victory of the season.

The Cuban righthander is the winningest pitcher in organized baseball—two games better than Red Murff of Dallas in the Texas League, who ranks second.

Vega gave up nine scattered hits in posting his 11th straight decision as Corpus Christi whammed Harlingen 10-1. The Clippers hopped and all their runs in 5 innings. Doug Alford came in from right field to hold the lips in check the rest of the way. Alford also ruined Vega's shut-out with a homer in the ninth.

Ed Charles batted in five runs with a homer and double for Corpus Christi.

Corpus Christi was moving three games away from second-place Texas City, which took an 8-0 whitewashing from Austin. Leroy Stumpy) Jones mastered the Texans with a 5-hitter and his mates clouted two Texas City pitchers for 17 hits. The Pioneers won the game in the very first inning by smashing four runs across on six hits, including Bill Stephens' triple.

Waco at Port Arthur was postponed because of wet grounds.

Worley To Box Turman

DALLAS (AP)—San Angelo's Red Worley returns to boxing here Aug. 18 when he meets Buddy Turman in a 10-rounder to be refereed by Jack Dempsey. Turman is a Tyler heavyweight.

Worthington Ins. Agency
Complete Insurance Service
● Fire ● Auto
● Life ● Accident
1923 26th — Phone 3-3352
● Inland Marine

PLENTY GREEN BLACKEYED PEAS
$1 Per Bushel
In the Field
1 Mile North of Union
and 1½ Mile West.
O. S. McCormick

how automatic can home heating be?

...just dial for comfort

Merry Modern says:
WHEN WINTER COMES . . THAT'S ALL I DO . . AND MY FURNACE HEATS THE ENTIRE HOUSE . . AUTOMATICALLY . . WITH GAS!

MIRACLE HEATING FOR MODERN HOMES IN LONE STAR LAND*

Better heating — "better living" can be yours *now*. Here's the *newest* in automatic central *gas* heating for 2 and 3 bedroom homes. One furnace heats all rooms automatically, at lower cost. Underfloor ducts *warm* the floors, carry the heat to perimeter outer walls and windows, eliminating cold spots. When winter comes, set the dial *once* and your PERIMETER system operates itself from there on. Be one of Lone Star Land's carefree moderns this winter. Install PERIMETER inexpensively ... now ... before winter comes!

SUMMER SALE!
SAVE NOW – 36 Months to Pay!
FREE ESTIMATE — Phone or write Lone Star Gas and a trained heating specialist will give you a FREE estimate on how inexpensively you can install PERIMETER heating in your home.

*The area composed of 450 towns and cities served by the Lone Star Gas Company.

LONE STAR GAS COMPANY

DEMONSTRATORS AT SEOUL—A large group of banner carrying demonstrators are shown as they massed in front of the city hall in Seoul, South Korea, as they demand the ouster of the Czechs and Poles from the Neutral Nations Supervisory Commission. The Koreans are trying to enforce President Rhee's ultimatum that the NNSC leave Korea by Saturday. Rhee claims the communist Poles and Czechs on the commission are spies. The large banner reads, "Let's oust the communist spies Poles and Czechs of the NNSC."

Two Texans Die In Gatesville Storm

By The Associated Press

Two persons were dead Wednesday after Texas' second destructive windstorm within a day's time struck while an August heat wave seared the state from end to end.

A sudden gust of wind—no twister—late Tuesday knocked down two buildings in the downtown section of Gatesville, killing two men and injuring a woman.

The dead were identified as Charlie Brown, 60, and Freddie Ray, 50, both of Gatesville, county seat of Central Texas' Coryell County. Mrs. Perry Henderson Sr., also of Gatesville, was injured when an old sandstone building caved in.

Fearing that other persons might be buried in the debris, workers probed the wreckage of the Bain Allen Cafe & Domino Parlor, the City Cafe, and the Walker Summers Barber Shop through most of the night.

W. Matt Jones, managing editor of the Coryell County News, said heavy rain followed the hurricane-like wind that struck about 5:20 p.m. "We don't know what happened," he said. "There was this terrific gust of wind and the buildings caved in. Then there was lots of rain."

Temperatures during the day made a giant oven of most of the state. Thermometer readings went to record levels for the year in several places.

Seymour's 112 degrees was the hottest reported. Waco reported 103, Electra 106, downtown Fort Worth 107, Childress 105, San Antonio 101. Dallas reported record power consumption for the second straight day as the mercury hit 102. Austin also reported 102 degrees.

Other high readings included Wichita Falls and Presidio 105, Junction, Cotulla and Laredo 104, Abilene, Del Rio and San Angelo 103, San Antonio, Big Spring and Alice 101, and Midland 100. The rest of the state reported maximums in the 90s except Galveston and Beaumont, where 89 and 8[illegible], respectively, were reported.

Some rain continued and the five-day forecast issued Tuesday predicted more scattered showers and thundershowers through the week. Houston reported 1.38 inches, Beaumont .16, Lufkin .07, and traces were reported at Dalhart and College Station. Galveston received more rain early Wednesday as clouds lowered on some other points.

At dawn Wednesday, fog covered a vast Southeast Texas area from Lufkin to Beaumont and Houston, with visibility as little as three-quarters of a mile in some areas. Skies were cloudy from Abilene westward and clear to partly cloudy over North and East Texas.

Sunrise temperatures ranged from Amarillo's 72 to Abilene's 82 and included 76 at Galveston, 79 at Corpus Christi and Dallas, 80 at Cotulla and 81 at Midland. Above-normal heat was expected for the rest of the week, according to long-range forecasts.

A sudden, gusty wind struck Whitt, in the Mineral Wells area, late Monday and knocked down barns and unroofed some other structures, but there were no reported injuries.

Soldier Gives Orders

LOUISVILLE, Ky., (AP)—M. Sgt. William Conn, of Madison, Ind., is one soldier who can order generals around and make them like it. He paints the portraits of departing commanding generals of the Ft. Knox armored center and presents them as going-away gifts. It has become a tradition.

Fifty-Nine Million Pounds Of Rice Sold

DALLAS (AP)—The sale of warehouse receipts on more than 59 million pounds of rough rice was announced yesterday by C. H. Moseley, director of the Dallas Commodity Stabilization Service.

Moseley said the receipts were sold to 27 millers in Texas, Louisiana and Arkansas. The millers have the option of delivering about 35 million pounds of reasonably well milled U.S. no. 5 rice.

Rice was sold to millers at a statutory price of 105 per cent of the 1954 price support rate plus carrying charges. The rice had been acquired by the Commodity Credit Corporation under the farm price support program.

Successful bidders, amounts in hundredweight and price ranges at which the rice may be delivered included: Orange Rice Milling Co., Orange, Tex., 13,237, $9.11-$9.99.

Five thousand thirty six physicians from 84 countries trained in American hospitals as interns or residents this year.

LEGAL NOTICE

THE STATE OF TEXAS
COUNTY OF SCURRY
NOTICE OF INTENTION TO MAKE OIL, GAS AND MINERAL LEASE BY SNYDER INDEPENDENT SCHOOL DISTRICT

Notice is hereby given that the Board of Trustees of Snyder Independent School District, Scurry County, Texas, will hold a special meeting on Friday, the 26th day of August 1955 at 10 o'clock a.m., at the administrative office of such school district, being the superintendent's office in the High School Building at 37th Street in the City of Snyder, Scurry County, Texas at which time and place said Board will receive and consider bids of an oil, gas and mineral lease covering certain lands belonging to said Board situated in Scurry County, Texas, being out of Section 284, Block 97, H.&T.C.RR. CO. Survey and more particularly described as follows:

TRACT ONE

BEGINNING at a point 300' north of the southeast corner section 284;

THENCE west parallel with the south line of said section 396' to a corner;

THENCE North parallel with the east line of said section 330' to a corner;

THENCE east parallel with the south line of said section 396' to the east line of said section;

THENCE South following the east line of said Section 330' to the place of beginning, and containing 3 acres of land, more or less, being the same land conveyed by E. J. Anderson to Trustes of the Arah Independent School District by deed dated January 15, 1918 recorded Vol. 40, Page 293, Scurry County, Deed Records.

TRACT TWO:

COMMENCING at a point in the east line of said section 284 15' north of the southeast corner of said section;

THENCE north along said section line 420' to a corner;

THENCE West 310' to the northwest corner of the tract to be herein conveyed;

THENCE south 420' to a corner and 15' north of the south line of section 284;

THENCE parallel with the said south line 310' to the place of beginning and containing 3 acres of land, more or less, being the same land conveyed by E. J. Anderson to Trustees of the Arah Independent School District by deed dated July 16, 1917, recorded Vol. 43, Page 5, Scurry County Deed Records.

at which time and place all persons desiring to submit bids for oil, gas and mineral lease covering said land should be present.

This notice is given subject and pursuant to the terms of Article 5400 A, Revised Civil Statutes, 1925, and an order of the Board of Trustees of Snyder Independent School District duly made and entered on the 1 day of August, 1955, a copy of which is on file in the office of said school district.

The Board of Trustees of Snyder Independent School District reserve the right to reject any and all bids.

Done at Snyder in Scurry County, Texas, this 1 day of August, 1955, by and under the authority of said school district.

BOARD OF TRUSTEES OF SNYDER INDEPENDENT SCHOOL DISTRICT
By (s) E. H. Williamson
President

LEGAL NOTICES
PERSONAL
BUSINESS ANNOUNCEMENTS
HELP WANTED FEMALE
BUSINESS OPPORTUNITIES
FOR SALE LOTS-ACREAGE
FOR SALE HOUSES
FOR RENT
LIVESTOCK FOR SALE
HELP WANTED MALE
POSITIONS WANTED
MISCELLANEOUS FOR SALE
HOUSEHOLD GOODS
FOR SALE AUTOMOBILES

AND WANT ADS ARE AS NEWSY AS THE FRONT PAGE! READ 'EM AND SEE!

The few cents invested in a Want Ad will turn into a profit for you! Call in your ad now, whether you want to rent property or sell household and personal items.

You'll find it also pays to read our Help Wanted Ads! They pay off in better jobs with more money and a future. See our wide listing for men and women.

Read And Use Our Classified Ads . . . The Community's Biggest Marketplace!

HAVE
The Snyder Daily News
Delivered At Your Front Door Every Day.
Be sure of YOUR copy daily and Sunday. Just fill out the coupon below and mail it to us. Or call 3-5486.
NAME .....
STREET ..... APT. .....
CITY ..... PHONE NO. .....
4 WEEKS $1.00

The Snyder Daily News
"Your Hometown Newspaper"

Rates On Snyder Daily News Classified Word Ads:

One day ..... .05 Per Word
Three days ..... .12 Per Word
Six days ..... .16 Per Word
Each day following ..... .01 Increase 15 word minimum rate
Space ads ..... .04 per inch per insertion

EARNED RATES
Three days ..... .75 per inch per insertion
Five days ..... .70 per inch per insertion

MONTHLY EARNED RATES
For 15 words at 26 issues per month. Total $5.70
Capitals and type larger than agate at double

WORD AD DEADLINES
Weekdays ..... 5 p.m.
For Sundays ..... 12 Saturday
Charged to phone owners purely as an accommodation and payment is due immediately upon publication. Some types of ads are not charged under any circumstances but must be strictly cash in advance.

RULES
The publishers reserve the right to correctly classify all advertising; to edit any copy deemed objectionable for any reason, and reserve the right to accept advertising only on a cash in advance basis. Some ads are

BUSINESS SERVICE
Who Sells What & Where Is He?

BUTANE

—Call Scurry Butane Company, 3-3721 for prompt gas delivery. Sales & Services, domestic & commercial appliances.

FLOWERS

—Fresh Flowers for all occasions. We telegraph flowers anywhere. Bell's Flower Shop. Dial 3-4681.

FURNITURE

—Frigidaire refrigerators, washers, ironers. Also large selection of quality furniture at King & Brown

ANNOUNCEMENTS A

SPECIAL NOTICES A-2

Borden County Independent School District Board of Trustees will have the official budget hearing for the year 1955-56 school year at 8 P.M. Tuesday night, August 16, at the School house in Gail, Texas; By Order of The Board of Trustees.

Hugh Boren & Sons are dependable and experienced. Insurance, Real Estate, Loans. Dial Dial 3-3551.

LOST & FOUND A-4

LOST: On Lake Thomas Road a Brindle female Boxer. Answers To Bootsy. Reward. Call 3-6036.

LOST: Blond pekingese dog. One eyed. Gone about two weeks. Call 3-3742.

LOST: MOTHER Pekingese dog and three month old puppy. Both blonde with black faces. Reward offered. Dial 3-7013.

AUTOMOBILES B

AUTOS FOR SALE B-1

FOR SALE: 1949 Lincoln Sedan. Radio and Heater four new tires, motor in excellent condition. $295.00.
1946 Ford club coupe in good condition. $195. Call 3-3752 after 4:00 p.m.

TRAILERS B-3

FOR SALE: 34-foot two-bedroom Liberty house trailer. Good condition. South 3rd and Ave. M, or dial 2-255, Lamesa, Texas.

CASH FOR your old trailer house. Dial 3-4975.

SCOOTERS-BIKES B-9

FOR SALE: Boys English bicycle. Good condition. $25.00. 3006½ Avenue V.

AUTO RADIATORS B-11

SNYDER RADIATOR SERVICE
FRANK D. STEPHENSON
"THE RADIATOR MAN"
CLEANING REPAIRING
NEW REBUILT
1105 AVE. T DIAL 3-4131

BUSINESS SERVICES D

FLOOR FINISHING D-6

Floor sanding and finishing. Free estimates. Call 3-4576. W B. (Bill) Owens.

HOME CLEANERS D-8

SNYDER RUG Cleaners. For quality cleaning Dial 3-5017.

HAULING - DELIVERY D-10

DIRT HAULING, yard plowing and leveling; also barnyard fertilizer. Dial 3-4505 or 3-7256.

PLUMBERS D-13

HENRY SALBURY plumber, contract and repair. Free estimates, all work guaranteed, reasonable rates. Dial 3-6742.

MISCELLANEOUS D-26

We Specialize
In
STORM CELLARS
Steel and Concrete
No down payment, 36 months to pay.
Dial 3-4975
after 5:00 p.m.

FOR CARPENTERS, call Carpenter's Local Union No. 2472. Dial 3-3612.

Call O. O. Floyd for free estimates on concrete or tile work. Dial 3-7224.

For ditching machine and dump truck service phone 3-4861. Also yard dirt, sand and gravel.

ALL TYPE lawn mowers sharpened and repaired. Jack Darby Blacksmith Shop, 1922 - 25th. Street.

Septic tank, cesspool service. Dial 3-4096. Roy Church, Rig Motel.

Call C. R. Agee, 3-4355 or 3-6129 for painting, paperhanging, texturing. Free estimates, courteous service. All work guarantee.

CESSPOOL-SEPTIC tank service. Pierce Moffett, 806½ 23rd Street, Snyder, Texas. Dial 3-7178, 3-5684.

EMPLOYMENT E

HELP WANTED, MALE E-1

WANTED: Unattached male 35-40 years old. Height 5'8" or over, must have car. Write Margaret Ramsey, Gen. Del. Post, Texas.

A
JOB WORTHWHILE

Wanted: Good bookkeeper. Pay good salary; perfer. family man. Five and one half days per week and a vacation. Write Box D-2 in care Snyder Daily News.

WANTED: EXPERIENCED large and small appliance repairman. Must have practical experience and willing to work. Salary no problem to right man. Call 3-3793.

MECHANIC WANTED: Salary guaranteed. Second oldest Dealer in Snyder. Dupree Motors. 1605 25th.

HELP WANTED, FEMALE E-2

HELP WANTED: Experienced Girl in General Insurance. Should have minimum of five years experience. Minimum salary of $300.00 per month. Hospitalization and Life Insurance given to all employes. Pleasant working conditions. Contact Mims and Stephens, 205 West Wall Street, Phone 2-3721, Midland, Texas.

WANTED: A church secretary. Five days a week. If interested call 3-4434.

WANTED LADY to work in Snack Bar. Apply after 6 p.m. at Trail Drive In Theater.

INSTRUCTION F

HIGH SCHOOL
ESTABLISHED 1897

STUDY at home in spare time. Earn diploma. Standard texts. Our graduates have entered over 500 different colleges and universities. Engineering, architecture, contracting and building. Also many other courses. For information write American School, O. C. Todd, 2401 29th Street, Lubbock, Texas.

FINANCIAL G

PERSONAL LOANS G-2

LOANS ON anything of value. The Sportshop, 2413 Avenue S.

WOMEN'S COLUMN H

CHILD CARE H-3

LADY TO care for new baby and do cooking Six weeks to two months. Start Oct. 24, on ranch near highway. Write Box 38, Gail, Texas.

Care for your children day and night. Free transportation. Mrs J. C. Beavers. 901 25th street. Dial 3-3935.

CHILD CARE in my home day or night. See Mrs J T. Rogers or Mrs. Kenneth Lynch, 414 - 30th

CHILD care in your home nights. Mrs 1000 - 28th. Dial 3-3612.

CHILD care in my home day or night 1.25 per day 415 30th Street. Dial 3-6983

LAUNDRY SERVICE H-5

WILL DO ironing. $1.50 per mixed dozen 2705 Avenue H. Dial 3-5656. Will do quilting. 3-6954

SEWING H-6

FOR RENT
New and used sewing machines
Sales and supplies Service on all make machines
SEWING MACHINES
MILLER SEWING MACHINE EXCHANGE
2806 Avenue "D" Phone 3-4771

WOMEN'S COLUMN H

SEWING H-6

TRY OUR COVERED BUTTONS

Custom Made. Many styles to choose from. Have us to make your belts and buckles. We will make your Buttoms Holes. All work is guaranteed to be Satisfactory.

ALLEN'S SEWING MACHINE CENTER
1710 25th. Snyder, Texas

BEAUTIFUL STYLING

Necchi Sewing Machines
Console, Desk and Portable Model
Elna Automatic Sewing Machine
World's only 100 per cent Automatic Sewing Machine For Rent
A.B.C. SEWING CIRCLE
2912 Avenue S. Dial 3-4381

MERCHANDISE K

BUILDING MATERIAL K-1

PAY CASH and save

15 lb. Asphalt Felting 432' Rolls ..	$2.79
2x4 and 2x6 10-foot through 20-foot 1x12	$7.45
2x4 precision cut studs	$6.95
1x8 Sheathing Good Fir	$7.45
24x[illegible] Tw[illegible] window units	$9.95
Corrugated Iron (29 gauge) 6 foot through 12 foot	$8.95
3-0x6-8 Gum Slab Doors	$7.40
2-8x6-8 glass doors	$8.95

VEAZEY CASH LUMBER CO.
1 mile West On Lamesa Highway
Phone 3-6612

DOGS, PETS, Etc. K-3

FOR SALE: Pointer pups eight weeks old. Dial 3-6848.

FOR SALE: 7 month old registered boxer. Dial 3-6957.

HOUSEHOLD GOODS K-4

SEE THESE BEFORE YOU BUY

2-Piece Wrought iron sectional couch $59.50
5-Piece Maple living room suite $54.0
5-Piece living room suite. This one is repossessed, like new .. $149.50

TOWN & COUNTRY
2403 25th Street Dial 3-3362

FOR SALE: Nice Bedroom suit and Range Stove. See at 2806 Ave. X. Apt. C. Ph. 3-6196.

FOR SALE: 12 foot deep freeze Contact Mrs. Odom at Lad and Lassie Shop.

At Your Snyder Furniture Store There Are Bargains Galore.
Refrigerators
Gas Ranges
Living Room Furniture
Bedroom Furniture
Dining Room Furniture
Five-Piece Chrome Dinette Set, $39.95
House Paint, Gal., $2.95
We Can Furnish A Whole House With Furniture For As Little As $395.00
SNYDER FURNITURE STORE
Dial 3-5259
Big Spring Highway

NOTICE: We buy, sell or trade used furniture. Edonomy Furniture Company, Big Spring Highway. Dial 3-7135.

NOT JUNK

Yes during this special you can own A 13 foot Norge refrigerator-freezer that holds 85 lbs. of frozen foods. A full size range; A large chrome table and six foam rubber chairs. A nice sofa that makes a good bed. A Club chair to match. A T.V. rocker. A lamp of your choice, A double dresser with plate glass mirror, dust proof and center guided with a mattress and box spring. Guaranteed for 10 long years. Yes furnishing of quality that will last. For only $44.44 down and $46.00 per month. See this value today during Bernson Special offer. Do it now—we will be glad to hold it for you.

BERNSON FURNITURE COMPANY
1500 25th.

1 Upright Deep Freeze; 1 automatic Washer; Late Model Refrigerators $40 and up; Bed Room Suites $27.50 and up; 6 Chrome Dinette Sets, and lots of other bargains. Giles Swap Shop, 2012 Ave. S. 3-6553.

Your own newspaper—The Snyder Daily News. For carrier delivery call 3-5486

MERCHANDISE K

HOUSEHOLD GOODS K-4

SECOND HAND STORE furniture, miscellaneous items. Battery repairing, rebuilt batteries. Post Office Swap Shop. 2301 Avenue R. Dial 3-6123.

SPECIALS AT BERNSON FURNITURE

30x40 plate glass mirrow	$17.20
9x12 fiber rug, 30 colors, ...	$19.95
10 year written guarantee Mattress and Box Spring	$46.12
Super Kem-tone rubber base paint	$3.99

1500 - 28th Street

Our SPECIAL

International Harvester Refrigerator. 12 Cubic foot, with food freezer across top. Was $449.95. Now $389.95

International Harvester Refrigerator 8½ Cubic foot, with food freezer across top. Now .. $249.95

International Harvester Food Freezer. 20 Cubic foot. Storage Capacity (700 lbs.) $400

International Harvester Food Freezer. 12 Cubic foot Storage Capacity (420 lbs.) $300

SNYDER TRUCK AND TRACTOR
East highway Dial 3-3642

MUSICAL INSTRUMENTS K-5

JUST
Received Large Shipment Of Pianos
French, Walunt and Other Colors and Model
BROACH MUSIC CO.
1081 South First Street
Abilene, Texas

PIANOS
New — Used — Guaranteed — Low Overhead. Big stock to choose from. Cash or terms to suit. Cash for old pianos.
Tuning — Repairing — Refinishing
J. C. McBRAYER
One mile on Clairemont Road
Snyder
Open 'til 9:00 p.m.

MISCELLANEOUS K-11

TV TOWER, 73-foot complete with antenna installed. $165.00. Phone 3-4481. 210 32nd.

SHETLAND STALLION. Breeding fee, $15. The Children's Pony ride, West end of 40th. Dial 3-4183.

RENTALS L

BEDROOM L-1

WESTERNER COURTS
Rooms by day or week
1212 25th Street
Dial 3-5702

BEST HOTEL For Rest and Cleanliness. Air-Conditioned. Low Rates — $6.50 up. Three blocks North of Square.

BAR-V MOTEL weekly rates. 24-hour telephone service. Highway 180 East. Dial 3-3843.

SPECIAL weekly and monthly rates, ceramic tile baths, carpeted, air conditioned, telephones. Tumbleweed Courts. 3-8411.

HOTEL JOE—Reopened. Quiet, clean, reasonable. Rooms by day or week. With or without bath. 816 East Highway.

ROOM-BOARD L-2

Senior High School Boy desires room and board or room. Sept. 1st., also wants part time job. Dial 3-6233.

WANTED ROOMERS and Boarders at Miller Motel 1801 Ave. S. Dial 3-9272

FURNISHED APTS. L-3

NICELY furnished three-room and bath apartment near shopping center 2012 26th. St. Ph. 3-5626.

FOR RENT: Two-room furnished apartment. Private Bath Air conditioned, garage, No pets. Couple only, Apply in person. 1308 30th St.

CLEAN TWO-room modern apartments at Del Norte Courts, Lubbock Highway. $10.00 per week.

The Skyline motel. Refrigerated air conditioned, large modern, efficiency apartments, bedrooms. Garages. Reasonable rates. Three minutes West of town, Lamesa highway. Dial 3-6692.

SMITH MOTEL: Kitchenettes and bedrooms to accomodate one to four persons. East Highway. Dial 3-6493.

THREE ROOM and bath furnished apartment $65.00. Contact 1208 27th St., Apt. 2.

Three room upstairs apartment, furnished, bills paid. Dial 3-7166.

TWO BEDROOM furnished apartment, air condition with minimum bills paid $80.00 per month, call or see Jack & Jack Realty.

FOR RENT: Four-room furnished apartment Inquire at 1505 28th St.

THE GREENHILL APARTMENTS
Two and four-room furnished apartments, modern. Rates reasonable. One and one-half miles North on Clairemont Road.
Dial 3-5896

CANARY COTTAGES
All bills paid.
Kitchenettes
$35.00 Monthly
1111 - 26th. Street Dial 3-9254

Furnished apartment. Electric ice box and stove. Ceramic tile bath. air conditioned. Tumbleweed Courts. Ph. 3-8411.

UNFURNISHED APTS. L-4

Waymar Apartments
1901-1918
Coleman Street
Unfurnished two - bedroom apartments. Water and yard upkeep furnished.
B. F. Pinnell — Manager
1712—25th Street
Phone 3-6942 or 3-5912

Your Old Car Depreciates Every Day – Trade It Today For One Of The Better Cars Listed In The Classified Ads. The Classified Ad Section Is "The People's Market Place." Read It Daily – Dial 3-5486.

DENNIS THE MENACE

"FORTY-FIVE POUNDS. SAME AS A WILDCAT."

RENTALS L

UNFURNISHED APTS. L-4

FOR RENT

One and two - bedroom unfurnished apartments. Four blocks from square, two blocks from Furr Food Store.

2705 Avenue O
Dial 3-5174

Nice two-bedroom unfurnished apartment. Jack & Jack Realty

NEAT AND CLEAN

- Three Rooms
- Air Conditioner
- Stove and Refrigerator

BEL AIR VILLAGE

2701 Avenue X

Dial 3-5142

FURNISHED HOUSES L-5

Furnished apartment and house for rent. Dial 3-7185 or see at 1312 17th St.

FOR RENT: Three-room furnished House. Inquire at 611½ 32nd St.

FOR RENT furnished two-room house. Inquire at Lloyd Cleaners, or dial 3-4991.

FOR RENT Two room furnished house. Air conditioned. Bills paid. 2608 Avenue X. Phone 3-3294.

Three room house for rent furnished. Call 3-4486. See at 118 24th Street.

FURNISHED AND UNFURNISHED houses. 1810 Avenue O. Dial 3-7056.

UNFURNISHED HOUSES L-6

FOR RENT Five-room unfurnished house. Three miles on Lubbock Highway. Available on or before Sept. 1st. Dial 3-3777.

FOR RENT Unfurnished house 3½ miles north on Clairemont Highway. Three rooms and bath. Pine paneled hardwood floors. Blinds and double garage. $45.00 per month and bills paid. Call 3-7316.

MISC. FOR RENT L-7

FOR RENT

Private Home Three Miles Out
House Trailers
With Chance To Buy

Inquire

Lone Star Hotel

WANT TO RENT L-8

WANTED TO RENT: Extra nice three room and bath furnished apartment or house. Call 3-7252.

REAL ESTATE M

HOUSES FOR SALE M-2

Immediate Possession

Of this unusually large two-bedroom home on pavement. Large detached garage with storage. In South st Snyder.

Austin Street

Get settled in this home just redecorated before school. Choice location for both grade and high school. Owner is leaving and says sell.

Be Sure

To see the large three bedroom homes almost complete, and will be ready for occupancy soon.

PINNELL REALTY CO.

GI - FHA Loans

1712 — 25th

3-5912 3-3524

FOR SALE: Modern four-room house to be moved off lot size 28-32 good condition priced to sell. See 2605 Ave. J.

FOR SALE: two bedroom house. Fenced back yard. Paved street. 307 35th Street. Dial 3-4808.

NOTICE!

TAILOR-MADE SEAT COVERS $12.95 and up

Also, Auto Glass And Furniture

MOORE Upholstery Shop

2112 Ave. S Phone 3-5714

REAL ESTATE M

HOUSES FOR SALE M-2

JUST A FEW 100% GI LOANS LEFT IN SNYDER. THESE ARE SOME OF THE CHOICE BUYS WE STILL HAVE THAT YOU CAN PURCHASE UNDER A 100% G.I. LOAN.

3102 40th Street—Towle Place Addition. Lovely Two-Bedroom Home with nice yard — fenced back yard —Ready for immediate occupancy. See this bargain at only $8900.00.

314 36th Street — BRAND NEW Three-Bedroom Home on Paved Street — Lovely new neighborhood —Tiled Bath and Central Heating— Just a lovely home for someone for only $11,450.00.

900 26th Street—Corner Lot—Choice Location. Three-Bedrooms. Call for an appointment to see this one.

2213 40th Street—Brand new Three-Bedroom Home under construction —Will be completed in about 5 weeks—Buy now and pick your own color schemes. $10,500.00.

SCOTT & SCOTT REALTY COMPANY

Big Spring Highway

Dial 3-6306 or 3-6307

FOR SALE: Two-Bedroom house. My equity and Pick up monthly installments. Ph. 3-3318 or see at 3718 Ave. U.

FOR SALE OR TRADE BY OWNER:

Equity in Two-Bedroom home, with or without furniture. Central Heating and Air conditioning. On paved streets. Wall to Wall carpet on Living Room, Hall and Bedrooms. Plenty of closet space. Plumbing for automatic washer. Wired for electric range. Fenced back yard. 80 foot T.V. Tower. G. I. Loan established at 4 per cent interest. Four years old. For further information call 3-3971 after 5 p.m. or See at 308 23rd Street.

MODERN FOUR-room house on three and a half acres of land. Good well, electric pump. Camp Spring. Phone 3-5085.

FOR SALE: Two three-room houses. Located in Hermleigh. Contact D. Z. Hess or call 4112.

TOWLE PLACE

FOR SALE — Two-bedroom home, garage attached on 40th St. Completely repainted, equity, monthly payments $46.85.

HIGHLAND REALTY

Dial 3-7261 or 3-5944

REAL ESTATE M

HOUSES FOR SALE M-2

YOU CAN'T BEAT IT

Two-bedroom home, large closets, air conditioned, central heating, automatic washer plumbing, youngstown cabinets and garbage disposal. Landscaped and in ideal neighborhood for grade and high school. Phone 3-5327.

VETERANS

Several homes including new ones, for sale with no down payment; closing costs can be paid like rent.

H&H Development Co.

503 E. Highway

Dial 3-4451 3-3355

IMMEDIATE POSSESSION

Large two bedroom home at 305 34th Street is vacant and ready for immediate possession. Paved Street —Close to East Elementary School. Would sell equity and let purchaser take up an existing 4% G.I. Loan. Dial 3-4914 after 5 p.m.

SCOTT & SCOTT REALTY COMPANY

Big Spring Highway

Dial 3-6306 or 3-6307

OWNER SAYS SACRIFICE

Nice two-bedroom house with fenced back yard, two two-room houses with bath, garage with garage apartment: all for $7,600.00. $2,600.00 cash, assume balance loan. Two-bedroom house near Junior High and Grade School on paved street. It will pay you to investigate for a real buy.

"When you're ready to pack, call Jack and Jack"

JACK & JACK REALTY

1921 - 26th Street

Phone 3-3452

LOTS FOR SALE M-4

FOR SALE: 10 business lots in Rotan, Texas for sale or trade. 2021 Ave. S, or call 3-6552.

FARMS-RANCHES M-6

120 acres farm in Throckmortion County, 100 acres in cultivation well improved. Write Frank Wolfe, Woodson, Texas, or call 8-2401.

REAL ESTATE M

LOANS-OIL ROYALTIES M-9

LET ME swap you CASH for your SACROC Royalty. See me if you are thinking of selling.

HUGH BOREN, JR.

DIAL 3-3651

REAL ESTATE M

FOR SALE-LEASE M-10

FOR SALE OR LEASE

Frame stone building 40' x 100' with living quarters. Good location for grocery, launderette or cleaning and pressing plant, at 30th and Avenue F. Will furnish new launderette equipment at wholesale cost. Contact Geo. J. & Lydia Webb Real Estate for details.

CLEAN USED CARS

1954 CHEVROLET ½-ton Pickup. Hydramatic transmission, deluxe cab. The cleanest pickup in town.

1950 PLYMOUTH 4-door. Very clean. All equipment.

1953 PLYMOUTH 4-door. Overdrive, radio and heater.

25 Used Cars to Choose From.

DAVIDSON MOTORS

Northeast Corner of Square Phone 3-4661

REAL VALUE LOW PRICED!

1955 STUDEBAKER TOPS THEM ALL!

CLEAN USED CARS

1950 STUDEBAKER Champion 4-door. Radio, heater and overdrive.

1950 NASH Statesman 4-door. Radio and heater. Good transportation.

Top Trade-In For Your Present Car On A New Studebaker or Packard

BOYD MOTOR & IMPLEMENT CO.

Studebaker & Packard

East Highway Dial 3-7173

NOTICE NOTICE NOTICE

WE ARE NOW EQUIPPED TO

FINANCE

LATE MODEL AUTOMOBILES

LOW COST EASY TERMS

MIDWEST INSURANCE AGENCY

HOWARD M. MILBURN, Manager

3401 Avenue S Dial 3-6306

YOU GET A BETTER TRADE HERE!

1955 DODGE Royal V-8 Hard Top. Three-Tone.
1954 FORD ranch wagon. Radio and heater
1950 CHEVROLET Bel-Air hard top.
1955 MERCURY hard top. Loaded.
1954 OLDSMOBILE '88', Loaded.
1953 PLYMOUTH Belvedere hard top.

T. C. GOSS USED CAR LOT

Big Spring Highway Phone 3-9297

SPORTSMEN

12-Foot Wood Boat	$ 89.50
14-Foot Wood Boat	$169.50
14-Foot Metal Boat	$249.50
5-H.P. Sea Bee Motor	$139.50
12-H.P. Sea Bee Motor	$249.50
22-H.P. Sea Bee Motor	$370.00

LIBERAL TERMS

ROE'S HOME & AUTO SUPPLY

2207 Avenue S Dial 3-3402

CLEANEST IN USED CARS

1949 BUICK Super 4-Door. Standard Shift. Clean. Has Good Tires. Low Mileage. $495

1952 CHEVROLET 2-Door. Black Finish. Radio and Heater. $795

1951 BUICK Super 4-Door. Radio, Heater, White Wall Tires and New Paint Job $695

These Cars Have A 30 Day Written Guarantee

POLLARD MOTOR CO.

2101 25th St. Dial 3-3221

OPENING

August 22, 1955

SOUTHWESTERN BANKER'S FINANCE COMPANY, INC.

3800 Block Big Spring Highway

Snyder, Texas

WE WANT YOUR FINANCE On

Automobiles, Furniture, Appliances and Trailer Houses

LAMB

Does Good Work

Promptly

And Reasonably

Lamb Chevrolet Co.

1701 25th Dial 3-5456

WE ARE GOING OUT OF BUSINESS

Here Is Your Chance to Buy a NEW DODGE At a Tremendous Saving

Only A Few Left

EZELL MOTOR CO.

1931 25th Dial 3-5426

You don't have to be a MILLIONAIRE

To Own The All New 1955 PONTIAC

FOR BEST DEAL IN TOWN

GET OUR DEAL BEFORE YOU BUY

BUY YOUR NEXT CAR FROM

CHIEFTAIN PONTIAC

811 25th Dial 3-3421

● Guaranteed Safe Buy Used Cars ● Easy Terms

'53 CHEVROLET one owner car. 7,000 actual miles. See to appreciate.
'50 MERCURY 4-door. Nice. Bargain.
'55 BUICK Riviera Special. Loaded.
'51 OLDSMOBILE 4-door. It's loaded.
'50 CHEVROLET 2-door sedan. Has new engine.
'52 CHEVROLET 2-door. Nice car.
'50 NASH Statesman. Good economical crew car.
'50 FORD 4-door. It's a nice one.
'50 CHEVROLET 4-door. See it.
2—'50 CHEVROLET ½ ton Pickups.

Williamson & Sons Motor Co.

"YOUR LINCOLN-MERCURY DEALER"

1927 26th Ph. 3-3514

SEE

Gorden Goss And Associates For Stock In

SOUTHWESTERN BANKER'S FINANCE CO., INC.

Dial 3-4322 — P.O. Box 991
Snyder, Texas

INVEST YOUR MONEY WHERE YOU WILL RECEIVE THE GREATEST RETURN

This Is Not A Solicitation.
Stock Sold by Prospectus Only to Bonafide Texas Residents

A-1 **CLEAN** A-1

USED CARS

1950 FORD Custom 2-Door V-8. Radio, Heater and Overdrive. Solid Black Finish. $995

1953 FORD Mainline 2-Door. Radio and Heater. Low Mileage Car. $1,095

1942 FORD 2-Door V-8. Good Solid Work Car. A Bargain. $79.95

1950 Chevrolet Deluxe 2-Door. Radio and Heater. Beautiful Tan Finish. $475

SNYDER SALES CO.

Your Friendly Ford Dealer

1615 26th Dial 3-6351

IKE TAKES A RIDE—Wearing dark sunglasses, President Eisenhower, gestures to newsmen to follow him as he leaves for a tour of his Gettysburg, Pa., farm. The President rides in a custom made car with Ike-Mamie printed on the fender and a fringe-edged canopy. Riders with the President are unidentified.

Donald Lowry, Ingersoll Head, Dies

By The Associated Press

NEW YORK—Donald R. Lowry, 67, president of Ingersoll-Rand Co., heavy machine manufacturers, and associated with the firm since 1915. Died Tuesday.

GOMERSAL, Eng.—Lord Ramsden, 72, an authority on international trade, at one time a Conservative member of Parliament. Died Tuesday.

PITTSBURGH—Thomas Scanlon, 58, Democratic member of Congress from 1940-44 and one-time financial secretary of Local 9, AFL Pressman's Union. Died Tuesday.

WILLIAMS BAY, Wis. — Frederick Pearson, 68, retired head lens grinder at Yerkes Observatory, an international authority on astronomical optics, and with the University of Chicago physics department for more than 30 years before he came to Yerkes in 1942. Born in Sweden. Died Monday.

HOLLYWOOD—Robert M. Hafter, 50, a radio producer and director for 25 years, at one time associated with radio stations in Kansas City, St. Louis and Chicago and formerly in vaudeville with his wife, Kitty O'Neill. Born in London. Died Tuesday.

PITTSBURGH—William Thomas Brownscombe, 68, a former president of the Follansbee Steel Corp. Born in Wales. Died Tuesday.

TAOS, N.M. — John Young-Hunter, 80, artist and portrait painter, whose paintings have been displayed in galleries in the United States and Europe. Born in Scotland. Died Tuesday.

DES MOINES—George W. Koss, 76, founder of a large Midwest road building firm. Born in Washington, D.C. Died Monday.

MANITOWOCK, Wis.—Capt. Williamson, 83, who sailed Lake Michigan for 45 years, first with a sailing schooner and then for years as master of the motor ship White Swan. Died Monday.

COLORADO SPRINGS, Colo. — Mrs. Pauline B. Neufeld, 80, active in business and political circles in Des Moines, Iowa, for many years before moving to Colorado Springs in 1940. Died Tuesday.

Little Cezar Kayos Italian Flyweight

MANILA (AP)—Little Cezar defended his Philippine bantamweight crown tonight by knocking out Italian flyweight king Nazarreno Gianelli in the second round of a scheduled 12-round bout.

The Filipino farm boy stopped the Italian challenger with a left hook to the midsection.

Gianelli is the No. 3 contender for the world flyweight crown.

Americans Didn't Get Good Burial

NEW YORK (AP) — The "camp undertaker" testified today frozen ground made it impossible to give a decent burial to two American war prisoners who allegedly died at the hands of a fellow American in Korea.

William C. Stevenson, 24, of Bandy, Va., describing himself as the undertaker in the Chinese Red prison camp, was a witness at the court-martial of Sgt. James C. Gallagher, 23, of Brooklyn.

Gallagher is accused of tossing sick soldiers from a hut into 40 degrees below zero weather and leaving them to die because he didn't want to hear their moans.

Relating the final grim scene in the deaths, Stevenson said he was a member of an eight-man burial detail that carried the bodies on stretchers across the frozen Yalu River to the burial ground.

The frozen ground and lack of tools, however, prevented digging of graves. Instead, the detail scraped sand and threw it over the bodies, Stevenson said.

Stevenson testified he first saw the bodies "frozen to death" on the porch of the hut and said this was "unusual."

"When a prisoner died in a hut, the body was usually taken and put in a shed in a compound," he said.

Sgt. Lloyd W. Pate, of Augusta, Ga., recalled to the witness stand, said he overheard Gallagher tell a Chinese prison official, "Well, if I was in your place, I'd shoot them all."

Pate said this was a reference to himself and his so-called "reactionary" (anti - Communist) squad.

Lubbock Schools End Segregation

LUBBOCK, Tex., (AP)—The Lubbock School District voted yesterday to end segregation, but this is not expected to change matters much.

The school board said "inter-school transfers shall be made or authorized on the basis of existing policy."

That policy has been for pupils to attend the school closest to their residential area. The majority of the 535 pupils who attend the Dunbar Negro junior and senior high school live near the schools.

Fire Damage Heavy

MINERAL WELLS, Tex. (AP)—A fire at the Mayflower Manufacturing Co. yesterday caused an estimated $150,000 damage to merchandise and stock. The cause was not determined.

Hurricane May Hold Up Talbott Party

WASHINGTON (AP)—The erratic behavior of hurricane Connie may upset elaborate Air Force plans to give retiring Secretary Harold E. Talbott an airpowered sendoff tomorrow.

All military aircraft have been moved or alerted to fly away from the storm-threatened Atlantic Coast to the safety of inland airports. The Air Force said that if the big hurricane is still a threat tomorrow afternoon, when the Air Force plans its final salute to Talbott, the ceremony will either be modified to a strictly ground performance or the whole show will be postponed until Friday.

The Air Force has planned to bring in about 150 aircraft of all types to honor Talbott. In addition to the latest jet fighters, the plans called for at least one huge B52 intercontinental jet bomber to fly over Bolling Air Force Base at the peak of the ceremony originally scheduled for 3:30 p.m. tomorrow.

Defense Secretary Wilson, who said yesterday that he "did not like any part" of the events leading up to and including the resignation of Talbott, is scheduled to take time off from the task of finding a successor to stand at Talbott's side on the reviewing stand at the farewell ceremony.

The Air Force has also ordered its senior commanders to be on hand.

PRINTING

Feather Printing Company

Print Anything – Appreciate Everything

Letter Press Offset

1907 25th St. Phone 3-6131

Brotherhood Rally Set

Pastors and laymen from five West Texas associations will convene Friday afternoon at the District encampment, Big Spring, for District 8 Baptist Brotherhood rally.

Floyd Wallace of Colorado City, District 8 Brotherhood president, will preside at the meeting which will feature outstanding speakers from over the state and district.

The program will begin at 2 p.m. and continue through evening services. Towns included in the district are Colorado City, Snyder, Big Spring, Odessa, Midland, Lamesa, Seminole and Seagraves.

Principal speaker for the occasion is Dr. Winfred Moore, pastor of the Borger First Baptist Church.

Others on the program include A. C. Wimpee of Dallas, state brotherhood office; Roy Bass of Lubbock, prominent attorney and outstanding speaker, and Rev. A. B. Lightfoot, superintendent of missions for Midland and Odessa.

Conferences will be held during the afternoon for presidents and pastors, membership and activity vice presidents, secretaries, associational presidents and Royal Ambassador counselors.

Lightfoot will speak at 4:30 p.m. "State Missions" and Christian Education will be the subject of Bass who is scheduled at 6:30 o'clock. Dr. Moore will speak at 8:40 p.m.

WHO IS BILL? — With a smile on her face, 16-year-old Joycelin Joan Phlapil of Hilo, Hawaii, refuses to answer the question as she is escorted to shore in Long Beach, Calif., by an FBI nurse. She was a stowaway aboard the Canadian Destroyer Athabaskan, lone woman among 240 men. She has indicated her boy friend, "Bill," was the reason.

EVERYDAY IS YOUR LUCKY DAY WHEN INSURED BY

The Deffebach Agency
2606 AVE. R, BOX 925
SNYDER, TEX. PH. 35611

Nothing GOES like a Chevrolet V8!

Drive with care . . . EVERYWHERE!

It's the new winner in stock car competition . . .

and it's winning new, young-minded friends faster than you can say America's hottest V8.

Because of its liveliness, its looks, and because it holds the road like it loves it—which it does.

Come try it, won't you, if only for the fun of it!

NOTHING *(not even the high-priced cars)* HAS GOT SO MUCH TO GO WITH!

The most up-to-date V8

V8

Chevrolet "Turbo-Fire"—that's the quick way to say "the most modern, and the goingest, V8 on the road"! So advanced in design and so efficient in operation that it needs only 4 quarts of oil instead of the usual 5. Shortest stroke of any V8 in the industry. Delivers more horsepower per pound than any engine in Chevrolet's field. Take your choice of the 162-h.p. "Turbo-Fire" or the 180-h.p. "Super Turbo-Fire," optional at extra cost.

Two Sizzling 6's

6 6

If you go for 6's, Chevrolet offers two that will really *go* for you! They're the most powerful 6's in Chevrolet's field — with all the advantages of Chevrolet's long leadership in valve-in-head engine design. And like the V8's, they give you the extra punch, performance and reserve power of the only 12-volt electrical system in Chevrolet's field.

Powerglide, Overdrive or Synchro-Mesh

POWERGLIDE OVERDRIVE

Chevrolet gives you the drive to suit your driving. A new and finer Synchro-Mesh transmission, or, as extra-cost options, oil-smooth Powerglide automatic transmission or Touch-Down Overdrive. It all adds up to nine engine-drive combinations available on all models—the greatest choice going!

New engineering advances on steering, springing, suspension

Special ball bearings in the steering gear roll with the turn of the wheel to reduce friction. Special spherical joints in the Glide-Ride front suspension roll the bumps smooth. Outrigger rear springs straighten the curves. This new Chevrolet rides, handles and corners like no Chevrolet ever did before!

CHEVROLET

Combine your new Chevrolet purchase with your vacation plans!

Order a new Chevrolet through us, then pick it up at the plant in Flint, Michigan, see Chevrolets built, if you like, and drive yours home. Chances are, you'll save a substantial share of your vacation travel costs!

LAMB CHEVROLET COMPANY

1707 25th St. PHONE 3-5456