MONDAY

THE SNYDER DAILY NEWS

VOL. 21, NO. 9 | SNYDER, TEXAS (79549) MONDAY, MAY 11, 1970 | 12 PAGES—PRICE 10c

Reds Plan New War

By PETER ARNETT
Associated Press Writer

SAIGON (AP) — The Communist high command for Vietnam will attempt to counter the continuing allied destruction of its long-established border sanctuaries by organizing a "war of liberation" in Cambodia similar to the conflicts that have torn apart South Vietnam and Laos for 10 years.

That is the instruction being passed down from the Hanoi government. At least 10 documents captured inside Cambodia in reccent days refer to this new war.

Setailed directions have been fed to field commanders and political cadre on techniques of recruitment and organization inside Cambodia. The instructions are in effect the same that built the Vietnam comflict from an insurgency problem into a full-blown war: swim like fish in the sea of population, create a people's army.

Allied experts who have been studying the captured documents believe the Communist high command is aiming less to take over Cambodia than to insure the continued use of that country to fight the Vietnam war.

While Cambodia was neutral under Prince Norodom Sihanouk, Communist-led forces kept a generally low profile along the border sanctuaries and did not meddle in internal Cambodia politics. Sihanouk's overthrow in March and the resultant Saigon army thrusts into the sanctuaries seriously alarmed the Communist high command, the captured documents show.

One dated in late March said, "It can be assumed that a plan to drive our troops from the border areas has been devised by the Cambodian government and the U.S. and Vietnamese army in South Vietnam."

The answer was to instruct Communist leaders in Cambodia to organize a new war.

A notebook belonging to a member of the Unit 3 was captured the first day American troops crossed into Cambodia. An April 18 entry said the owner was assigned to activate guerrilla elements and "to motivate the Cambodians in many areas of responsibilities to join the liberation front of Cambodia."

Another diary entry said the mission of the front was to overthrow the Lon Nol government in Phnom Penh and fight the Americans.

STATE CHAMPIONS — These Snyder High School students won honors at the Texas University Interscholastic League state meet at Austin. From left, back row, are John Hood, third in science contest; Joe Wilson, first in boys prose reading; and Brad Maule, third in persuasive speaking. First row, from left, are Belita McCravey, first in girls prose reading; Barbara Carter and Kathie Martin, first in girls debate.

NO. 1 ONE-ACT PLAY CAST — These students had roles or served in the crew of the state champion one-act play at the UIL meet at Austin. From left, back row, are Brad Maule, Gene Kelly, Michael Dennis and Gary Terrell. From left, first row, are Kay Nell Feather, Pam Hartsfield, Mark Brock, Belita McCravey, Greg Carter, Joe Wilson, Jamie Boren, Kathie Martin, Lou Alice Mathis, and the director, Jerry Worsham.

Snyder Students Set New Marks At State UIL Meet

Snyder High School students brought back the school's biggest collection of trophies in history from the State University Interscholastic League meet at Austin.

In fact, Snyder won more awards at the state meet across the board than any other school this year, including literary contests and athletic contests.

In the literary field the Snyder High delegation's trophies were topped by first place in the one-act play contest, first place in girls debate, first place in both boys and girls prose reading.

In addition Kathie Martin was awarded the trophy as best actress in the Class AAA competition and received the Samuel French Award which is presented each year to the best over-all performer in drama. She also teamed with Barbara Carter to win first place in girls debate.

Jamie Boren of SHS was named best actor, while Pam Hartsfield and Gary Terrell were named to the state all-star cast. Others in the one-act play included Joe Wilson, who also [illegible] first place winner in boys prose reading, Brad Maule, Michael Dennis, Gene Kelly, Mark Brock and Belita GMcCravey, who also won first place in the girls prose reading. The one-act play crew was composed of Greg Carter, Kay Nell Feather and Lou Alice Mathis.

John Hood placed third in the science contest, and Brad Maule placed third in boys persuasive speaking.

In tennis, John Phillips took first place in singles and the team of Max Falls and Ronnie Maddux won the state doubles title. Herbert Hodges placed second in the discus throw and Mark Gilstrap fifth in the pole vault contest at the state track meet, giving Snyder High points in every division of the meet.

The SHS one-act play, Elizabeth the Queen, was hailed as showing great maturity, style and finish by Dr. E. Robert Black, the critic-judge of North Texas State University.

The play was directed by Jerry Worsham, speech and drama instructor at SHS. The champion tennis players were coached by SHS coach Ken McAllister and the track entries were coached by SHS track coaches, Bill Hartsfield and Cecil Redford. John Hood was coached by Mrs. Rita Carter in the science contest.

Today In History

By THE ASSOCIATED PRESS

Today is Monday, May 11, the 131st day of 1970. There are 234 days left in the year.

Today's highlight in history:

On this date in 1943, American forces landed at Attu Island in the Pacific.

On this date:

In 1647, Peter Stuyveseant became governor of New Amsterdam.

In 1858, Minnesota became the 32nd state.

In 1910, Glacier National Park in Montana was created by presidential proclamation.

In 1940, allied troops followed the World War II German invasion of the Lowlands by landing on Dutch islands in the West Indies.

In 1949, Israel was admitted to the United Nations.

In 1963, a truce between Negroes and whites in Birmingham, Ala., fell apart after the bombing of the home of Martin Luther King's brother, the Rev. A. D. King.

Ten years ago— The U. S. nuclear-powered submarine Triton, surfaced after traveling submerged around the world.

Five years ago— The Domican Republic was torn by civil war.

One year ago— Former French President Charles de Gaulle was vacationing in Ireland.

THE WEATHER

SNYDER TEMPERATURES: High reading Saturday, 89 degrees; low reading 59 degrees; reading at 7 a.m. Sunday, 65 degrees. High reading Sunday, 94 degrees; low reading, 65 degrees reading at 7 a.m. today, 69 degrees.

Northwest Texas: Fair tonight and Tuesday. Cooler in northwest Tuesday. Low tonight 48 in northwest to 68 in southeast. High Tuesday 78 in northwest to 95 in east.

North Central Texas: Some morning cloudiness, otherwise fair and warm tonight and Tuesday. High Tuesday 85 to 95. Low tonight 65 to 72.

Northeast Texas: Some morning cloudiness otherwise fair and warm tonight and Tuesday. High Tuesday 85 to 90. Low tonight 67 to 72.

Southwest Texas: Fair in north through Tuesday. Sunny afternoons and cloudy nights in south. No important changes. Low tonight 60 to 72. High Tuesday 85 to 97.

South Central Texas: Partly cloudy to cloudy and warm through Tuesday. Slight chance of afternoon showers in coastal areas. Low tonight in 70s. High Tuesday 83 to 95.

Southeast Texas: Partly cloudy to cloudy and warm through Tuesday. Slight chance of afternoon showers mostly in costal areas. Low tonight in 70s. High Tuesday in 80s.

Coast: Small craft warnings are up for southeast winds 10 to 20 knots through Tuesday, with afternoon gusts.

West of the Pecos: Fair and hot through Tuesday. Windy with some blowing dust in afternoons. Low tonight 59 to 71. High Tuesday 90 to 102.

SNYDER AN ALL-AMERICA CITY

Rites Here Today For Mrs. Carrell

Funeral rites were set for 4 p.m. today at St. Elizabeth's Catholic Church for Mrs. Edna Mae Carrell, who died Friday night at her home west of Snyder.

Fr. Edward Chrisman of Plainview was to officiate. He was to be assisted by Fr. Cyril Lange and Fr. Herman Valladares of Snyder. Burial was to be in the Snyder Cemetery, under firection of Bolger Funeral Home.

Flotilla Reaches Cambodian Capital

By EDWIN Q. WHITE
Associated Press Writer

SAIGON (AP) — A South Vietnamese navy flotilla of about 30 boats with a half dozen U.S. advisers sailed into the Cambodian capital of Phnom Penh today after the first allied river assault across the border, South Vietnamese sources said.

The flotilla, which left South Vietnam on Saturday, completed a 60-mile drive that helped secur an important ferry crossing on Highway 1, in Cambodia.

South Vietnamese headquarters said more than 200 enemy troops were killed in the naval drive along the Mekong River.

The arrival of the flotilla at Phnom Penh was announced by the South Vietnamese, who made no mention of U.S. advisers ng aborad the boats.

The presence of advisers was reported later by South Vietnamese informants who are in a position to know.

A spokesman for the U.S. Command in Saigon said he knew nothing about American naval advisers being aboard.

Phnom Penh is well past the 21.7-mile limit beyond which President Nixon told congressional leaders last week American forces would not penetrate into Cambodia. Whether this applies to advisers of the South Vietnamese and aircraft supporting them was not clear.

But in a communique reporting on the river operation on Sunday, the U. S. Command said today: "U. S. forces yesterday provided the following support to the Republic of Vietnam 4th Corps operation in the 'Mekong River corridor'— aerial resupply tactical air strikes and advisers. In addition, approximately 30 U.S. Navy craft, U.S. Navy helicopters and U.S. Navy 0-10 aircraft are participating in the combined U.S. Riverine force. U.S. casualties associated with this support were four killed."

TO ENCOURAGE US EXPORTERS

Nixon Proposes Trade Tax Plan

By EDMOND LeBRETON
Associated Press Writer

WASHINGTON (AP) — President Nixon told Congress today he will propose new tax incentives to encourage exporters of American goods.

Nixon's surprise announcement came as the House Ways and Means Committee opened hearings on earlier proposals by the administration for a limited renewal of trade negotiating authority and other measures.

The hearings also cover proposals by many members of Congress for quotas on various categories of imports that have been entering the United States in large quantities, especially textiles and footwear.

As the principal U.S. negotiator, Carl J. Gilbert, was detailing the administration proposals, he was interrupted by a messenger bringing a long letter from Nixon to the committee chairman, Rep. Wilbur D. Mills, D-Ark.

The letter, read into the record by Mills, did not go into detail about the tax proposal. It said simply that administration officials will propose tax incentives applying to income from exports.

The heads of all concerned departments are scheduled to testify later this week.

Gilbert indicated in his testimony the administration has not given up its opposition to quota legislation.

In the matter of textiles, he said, "we prefer a voluntary solution." He added that he thinks progress is being made, and that the footwear situation is being studied by a special task force.

These specifics were inserted verbally into Gilbert's prepared testimony in which, however, he said: "We would do ourselves a disservice to look inward and seek to protect our industries from the forces of competition, whether originating here or abroad."

In his letter, Nixon described the current administration proposal as an interim step on the way to a basic reassessment of foreign trade policy. He said he has a special committee working on the problem and has asked the Tariff Commission to make a survey of import threats to particularly vulnerable industries.

A number of developments, including the evolution of the European Common Market and increased competition to U.S. farm exports, make enactment of the administration legislation particularly important, Nixon said.

Mills, long an opponent of import quotas, is himself a principal sponsor this year of a bill to authorize the restrictions on textiles and footwear. His bill would provide, however, that the exporting country could avoid them by negotiating voluntary controls.

Nixon Meeting With Governors

By JAMES PHILLIPS
Associated Press Writer

WASHINGTON (AP) — President Nixon summoned the nation's governors to the White House today to discuss campus unrest and Southeast Asia in the wake of student strikes, antiwar protests and sporadic violence that climaxed in a massive weekend demonstration in the nation's capital.

Nixon called the meeting last week after campus violence erupted following his decision to send American troops into Cambodia and the deaths of four Kent State University students.

The state executiyes arrived as antiwar leaders called for the protest movement to continue its efforts against American involvement in Southeast Asia.

David Dellinger, a defendant in the recent Chicago seven conspiracy trial and longtime pacifist leader, said Sunday "people are going back to their own communities with the theme 'No business as usual.'"

He said the weekend demonstration marked the beginning of a grass-roots movement swelling across the country.

Antiwar spokesmen also said efforts would be stepped up to spread strikes to more campuses and industry in an attempt to cripple the "war economy."

The apparently volatile campus situation also prompted three major college officials to propose giving students time off next fall to participate in political campaigns.

President Kingman Brewster of Yale and Father Theodore M. Hesburgh of Notre Dame said they were considering the idea of a "campaign vacation" next fall so students could play an active role in the November elections.

Princeton University adopted the proposal last week.

Duke University President Terry Sanford also announced plans to give students a week off to campaign in November. Nixon was graduated from the university's law school.

Chancellor Albert Bowker of New York City's Board of Higher Education, which runs the 165,000-student City University, said he would recommend a two-week period of free time for the students in the autumn.

Dr. Paul A. Bloland, president of the American College Personnel Association, appealed Sunday to the nation's governors, asking them to prohibit National Guard units from carrying live ammunition on campus.

Xuan Thuy Leaves Paris Peace Talks

PARIS (AP) — Hanoi's chief negotiator at the Paris peace talks left for home today and said one of the conditions for progress toward peace is the appointment of a new American delegate.

Minister Xuan Thuy flew off to Hanoi via Moscow and Peking almost exactly two years since he first came to Paris for the start of peace talks. He indicated that he would return to the talks, but declined to say when.

Asked under what conditions he would come back, he replied: "If President Nixon wants the conference to make progress, he must change his policy of aggression and name a new head of the American delegation."

Thuy said Nixon's Indochina policy constituted "a grave threat to world peace" and unless the United States agrees to withdraw all its forces without any condition the peoples of the three countries of Indochina are determined to continue the struggle jointly until total victory.

Xuan Thuy has been boycotting the weekly sessions of the conference since early November, when the chief U.S. negotiator, Henry Cabot Lodge, was replaced by his former No. 3 man, Philip C. Habib. Thuy denounced Habib's nomination as a downgrading of the conference which he said showed that the United States had no wish for serious negotiations.

Rhodesian Farmers Face Water Shortage

SALISBURY, Rhodesia (AP) — Rhodesian farmers face a serious water shortage in the southern hemisphere winter and officials have warned those who rely on rivers for irrigation to hesitate before planting any winter crops.

Demos Hold Calm Session

Scurry County Democrats held a calm convention Saturday afternoon in the district courtroom, electing delegates to their state convention and adopting four resolutions, three of them praising party stalwarts and another supporting general principles of the Democratic Party.

Harold Lacik was elected convention chairman and Beverly Ainsworth was elected secretary.

Delegates to the state convention are C. T. McLaughlin, M. L. Andress, the Rev. Jack Riley, George Killam and Lacik. Alternates are Gene Bowlin, Wayland G. Holt, Enid Turner, Margaret Holt and Mrs. M. L. Andress.

Separate resolutions were adopted unanimously praising Frank A. Wilson, the Scurry County Democratic Committee Chairman, and his wife, for their faithful service to the party in Scurry County. Another resolution praised Robert S. Strauss, Texas Committeeman, who has been named treasurer of the National Democratic Committee. The other resolution simply pledged support to Democratic candidates for public office and support to longtime principles of the Democratic Party.

GOP Adopts 3 Resolutions

Scurry County Republicans adopted three resolutions on current issues at their convention Saturday afternoon and named delegates to their state convention.

Approved unanimously were resolutions supporting President Richard M. Nixon's foreign policy in Southeast Asia, including sending troops into Cambodia to save lives of Americans; endorsing proceedings in the Congress for impeaching Supreme Court Justice William O. Douglass; opposing all forms of disruptive campus dissent and violence, and urging local, state and federal governments to suppress such disruptive actions.

Dalton Walton was elected county convention chairman by the Republicans.

Delegates to the state convention are Gene L. Dulaney, Annabelle Friddle, S. P. Hulen and Walton. Alternates are B. J. Bartels, May Dulaney, Margaret Pullig and Thelma Ross.

STAR GAZER

By CLAY R. POLLAN

Your Daily Activity Guide According to the Stars

To develop message for Tuesday, read words corresponding to numbers of your Zodiac birth sign.

1 Excellent	31 Sincere	61 To
2 Some	32 Rich	62 Progress
3 You	33 Help	63 Need
4 Words	34 Meetings	64 New
5 Of	35 You	65 Revision
6 Enthusiasm	36 Harvest	66 In
7 Of	37 Over	67 Use
8 For	38 In	68 Cry
9 Club	39 A	69 Over
10 Love	40 And	70 You
11 Day	41 Some	71 Spilled
12 You	42 Action	72 Mishaps
13 Fine	43 Increase	73 Groups
14 For	44 Better	74 Likely
15 Could	45 Person	75 Sports
16 Your	46 Social	76 Handling
17 Is	47 Protect	77 Milk
18 Reap	48 Joining	78 And
19 Spontaneous	49 Firm	79 Don't
20 Habits	50 Money	80 Balancing
21 For	51 May	81 Worry
22 And	52 Accounts	82 Someone
23 Take	53 Yourself	83 Unfair
24 And	54 Refuse	84 Money
25 May	55 Try	85 Personality
26 Aspects	56 Stand	86 Budget
27 Improve	57 To	87 Sparkles
28 Your	58 Against	88 Making
29 Socializing	59 And	89 Opposition
30 Going	60 [illegible]	90 Contrary

5/12

ARIES MAR. 21 – APR. 19: 11-14-29-40-48-64-73
TAURUS APR. 20 – MAY 20: 54-57-68-69-71-77-79-81
GEMINI MAY 21 – JUNE 20: 13-21-30-37-52-59-80-86
CANCER JUNE 21 – JULY 22: 1-8-9-34-46-60-75
LEO JULY 23 – AUG. 22: 26-27-33-35-43-50-62
VIRGO AUG. 23 – SEPT. 22: 23-39-49-56-66-76-82-90
LIBRA SEPT. 22 – OCT. 22: 41-45-51-55-61-67-70
SCORPIO OCT. 23 – NOV. 21: 12-15-18-32-36-38-84-88
SAGITTARIUS NOV. 22 – DEC. 21: 44-47-53-58-72-78-83-89
CAPRICORN DEC. 22 – JAN. 19: 2-7-16-20-25-63-65
AQUARIUS JAN. 20 – FEB. 18: 4-5-10-24-31-42-74
PISCES FEB. 19 – MAR. 20: 3-6-17-19-22-28-85-87

Good | Adverse | Neutral

Mother's day: Pro and Con

By Abigail Van Buren

(C) 1970 by Chicago Tribune-N. Y. News Synd., Inc.)

DEAR ABBY: I really enjoy your column. I cut out interesting articles and keep them pasted on my refrigerator. One article stayed there for over a year.

For Mother's day will you please reprint it in honor of all mothers? Here it is:

"Woman was created from the rib of man.
She was not made from his head to top him,
Nor out of his feet to be trampled upon.
But out of his side, to be equal to him,
Under his arm to be protected,
And near his heart, to be loved."

Sign me, "A LOVED WIFE"

DEAR WIFE: And here it is—a day late. [Like many of the cards and gifts.]

DEAR ABBY: Please don't laugh, but my problem is a generous husband. On every gift-giving occasion [my birthday, anniversary, Mother's day, Christmas, etc.], he buys me wearing apparel. The thought is very much appreciated, but Abby, his "taste" is terrible and nothing he selects looks good on me. The salespeople must see him coming, and unload their hard-to-sell merchandise on my husband because everything he brings home is just too ugly for words. Each attempt to tell him or take back what he has bought always ends up in a fight.

Abby, I haven't bought a thing to wear in 4 years. He spends a lot more on my clothing than I would, and we can't afford to buy things and not wear them.

He's really a good man, but how I wish he'd quit buying me things! Can you help me? DRESSED ALL WRONG

DEAR DRESSED: Tell your husband that you appreciate his "generosity," but since you have to wear the clothes, you'd like a voice in selecting them. If he insists on buying you wearing apparel after that, take it back. Your husband's stubborn insistence that you shall wear what HE selects shows more selfishness and immaturity than "generosity."

DEAR ABBY: I am all for abolishing MOTHER'S DAY. You break your neck from the time they're born trying to make your children happy, then they grow up and break your heart with word and deed.

Come next May I'm going to throw my gushy Mother's day card into the wastebasket as fast as I can get it out of the mailman's hand. —DISILLUSIONED MOM

DEAR DISILLUSIONED: The mistake most parents make is in striving to make their children "happy." Happiness is a product of other things which must come first. If a child is taught honesty, integrity, unselfishness, humility and respect for the feelings of others, he will then be "happy."

CONFIDENTIAL TO MRS. K.: No, it isn't necessary for a writer to sign his name in order for his letter to appear in my column. And I NEVER use a name and location without permission from the writer.

What's your problem? You'll feel better if you get it off your chest. Write to ABBY, Box 69700, Los Angeles, Cal. 90069. For a personal reply enclose stamped, addressed envelope.

For Abby's booklet, "How to Have a Lovely Wedding," send $1 to Abby, Box 69700, Los Angeles, Cal. 90069.

Senate Takes Up Nomination

WASHINGTON (AP) — An apparently friendly Senate turned to the Supreme Court nomination of Judge Harry A. Blackmun today with no obstacles in sight to President Nixon's third try to fill the vacant seat.

Senate Democratic Leader Mike Mansfield, who said he expects to back Blackmun "unless evidence to the contrary is forthcoming," indicated the vote might be delayed until Tuesday, however.

Asked if he thought the nominee would be confirmed, Mansfield said, "I hear he will be."

Blackmun, who lives in Rochester, Minn., and has served on the 8th U.S. Court of Appeals since 1959, won a 17-0 vote of approval from the Senate Judiciary Committee last Tuesday after no one testified against his nomination.

President Nixon submitted Blackmun's nomination April 15 following the Senate's rejection of two Southern judges—Clement F. Haynsworth Jr. of South Carolina and G. Harrold Carswell of Florida—for the Supreme Court vacancy.

Ministers Invited To Tuesday Meeting

All Scurry County ministers are invited to attend a special meeting at 7 p.m. Tuesday at the Steak House Restaurant.

The ministers will meet for coffee, discussion and election of officers for the Scurry County Ministerial Alliance. There will be a special program on the World Service of Churches.

THE SNYDER DAILY NEWS

Published Sunday morning and each evening except Saturday by the Feather Printing and Publishing Co., Inc., at Snyder, Texas 79549.

Entered as second class matter at the Post office at Snyder, Texas.

SUBSCRIPTION RATES: By carrier in Snyder 35 cents per week $1.50 per month. By mail in Scurry and adjoining Counties, one year $9.00. Balance of Texas one year $12.50. All other states $15.00.

MEMBER OF THE ASSOCIATED PRESS.

The Associated Press is exclusively entitled to use for republication all news dispatches in this newspaper, also local news published herein. All rights reserved for republication of special d

IRS Rules On Foreign Accounts

MIAMI (AP) — Americans will be required to report their foreign bank accounts on their tax returns for 1970 the director of the Internal Revenue Service announced today.

Randolph W. Thrower, the IRS head, told the University of Miami Tax Conference: "Taxpayers will be required to disclose the existence of foreign bank accounts on 1970 tax returns."

Thrower said the IRS now is considering the manner in which the bank accounts will be reported.

"The law does not provide our agents with all of the tools they need to cope with the illegal use of foreign banks," Thrower said. He said a Treasury Department task force is working on the problem and will develop recommendations.

Describing secret foreign bank accounts as a "matter of growing concern," the IRS chief said the anonymity they offer has been used to conceal income from such things as narcotics smuggling, black market currency operations in Southeast Asia and illegal trading in gold.

"There are a significant number of foreign accounts opened primarily to facilitate tax evasion by people who otherwise appear respectable and law abiding," Thrower said.

Bailey Receives Standing Ovation

DALLAS (AP) — "Hello, Dolly!" star Pearl Bailey received a standing ovation here Sunday at the beginning of her State Fair Music Hall performance following an overnight stay in the Baylor University Medical Center.

Miss Bailey became ill during a Saturday matinee performance and was unable to finish because of what doctors called "extreme exhaustion." Birdie M. Hale, who has filled in for Miss Bailey several times in the past, picked up the Saturday performance.

Miss Bailey returned for Sunday's matinee and received a standing ovation when she made her entrance on stage.

New Wood Fiber Source Developed

SAVANNAH, Ga. (AP) — A valuable new source of wood fiber for the manufacture of paper—aged tree stumps remaining in forests throughout the Southeast—has been developed by two Georgia industries.

Interstate Paper Corp. announced today that beginning next Jan. 1, it will use 125,000 tons of yellow pine stumpwood a year for production of linerboard at its plant at Riceboro, Ga.

Hercules Inc. will provide the stumpwood to Interstate Paper from its plant at Brunswick, Ga. Hercules extracts pine chemicals from the stumpwood and at present burns the residue as fuel.

Discovery of the new source of paper pulp was announced by Howard D. Epstein, president, and William J. Verross, vice president and general manager of Interstate Paper.

Epstein said the stumpwood, commonly called "lighter wood," would provide up to 30 per cent of Interstate Paper's pulpwood requirements for the next 10 years at present production levels. He said the processed stumpwood would be mixed with green pine chips for conversion into pulp.

"The stumpwood we plan to use each year will amount to 86,000 cords of green pulpwood cut from the living forest," Epstein said. "This is the equivalent of the average annual growth of 175,000 acres of Georgia forest land today—or more than half of the size of Liberty County," he declared.

He said the source of the stumps is original growth, yellow pine forests which flourished from pre-colonial times in the southern Coastal Plain from North Carolina and South Carolina to eastern Texas.

After the trees were cut, the resins became concentrated in the heart of the stumps, which became extremely hard and rot resistant.

Industry has for many years recognized the chemical value of the yellow pine stumps.

Interstate Paper's engineers say that laboratory tests and pilot mill operations have shown that pulp made from a mixture of stumpwood and green pinewood chips would produce linerboard of a quality equal to that made from 100 per cent green pine chips.

Confederate Memorial Dedicated

STONE MOUNTAIN, Ga. (AP) — Vice President Spiro Agnew, dedicating a Confederate memorial on the side of historic Stone Mountain, said Americans must "set aside the evils of sectionalism once and for all."

Agnew told a crowd of 10,000 gathered at the base of the mountain Saturday that "just as the South cannot afford to discriminate against its own people, the rest of the nation cannot afford to discriminate against the South."

This passage in his 12-minute speech brought the greatest applause from the crowd which was far less than anticipated. Officials had expected 100,000 persons.

Agnew's arrival by Army helicopter was the highlight of the day-long ceremonies dedicating the sculpture, which is the world's largest.

The clattering helicopter bearing the vice president, with the words, "United States of America" on its side, swept dramatically past the carved figures of the Confederacy.

It landed in a secluded, roped off area nearby. Then, Agnew walked through eager crowds to the flag-draped podium, where ceremonies had already begun.

Secretary of State Ben Fortson interrupted his speech to shout, "This afternoon we have audio, video and Spiro." Earlier, waving a Confederate hat, he led the crowd in several Rebel yells.

Agnew paid tribute to Gen. Robert E. Lee, one of the three figures carved on the mountain. He quoted Lee's statement, "Make your sons Americans," as a sentiment which "should be graven in granite and impressed upon the minds of everyone in every region of this land today."

A Confederate battle flag hung at one end of the scaffolding above the light-grey granite carving etched into the crusty dark mountainside. Simultaneously with the arrival of the vice president, the American flag was raised on the other end.

Parents Without Partners To Meet

The Snyder Parents Without Partners will meet at 7:30 p.m. Tuesday at the Snyder Savings and Loan Association building, according to an announcement by Elfie White, president.

She urged everyone interested in joining or anyone who is a member to attend.

"You don't need a special invitation to attend," she said.

LABOR LEADER DIES IN PLANE CRASH — Walter P. Reuther, 62, president of the 1.6-million member United Auto Workers Union, was killed when a chartered jet plane crashed near the Pellstone airport at Pellstone, Mich., Saturday night. Reuther's wife and four other persons also were killed. There were no survivors in the crash. (AP Wirephoto)

UAW President Killed In Crash

By A.F. MAHAN
Associated Press Writer

DETROIT (AP) — The United Auto Workers, who go to the bargaining table in mid-July to hammer out new contracts with the automotive giants, have lost their leader of 24 years, Walter P. Reuther, killed with five others in a plane crash.

Under Reuther, a giant in the American labor movement, the UAW had grown to 1.6 million members, the nation's largest industrial union.

Reuther had been the UAW's president since 1946 and was a vice president of the AFL-CIO until he broke his union away two years ago in the climax to a feud with AFL-CIO President George Meany.

He then formed the rival Alliance for Labor Action in an amalgamation with the Teamsters and International Chemical Workers "to organize the unorganized and the poor and get the labor movement moving again."

Those who died Saturday with the red-haired, 62-year-old Reuther were his wife, May, 59; Oskar Stonorov, 65, a Philadelphia architect; William Wolfman, 29, Reuther's bodyguard and Mrs. Reuther's nephew; the pilot, George Evans, 48; and copilot, Joseph Karaffa, 41, both of Columbus, Ohio.

They were en route from Detroit for a weekend visit to the UAW's $15-million education center, which Stonorov designed. It is nearing completion on Black Lake in northern Lower Michigan.

No one survived the flaming crash of the union-chartered twin-engine, executive-type Lear jet as it approached the Pellston airport through rain under low-hanging clouds at 9:33 p.m.

The charred remains were taken to the University of Michigan Hospital at Ann Arbor for identification. A doctor said Sunday night the bodies of Reuther and his wife were positively identified by dental charts.

A six-member team from the National Transportation Safety Board flew to Pellston to try to piece together what happened in the minutes between Evans' radioed request for landing clearance and the crash 1½ miles from the airport.

In his sometimes stormy career, Reuther had survived an assassin's shotgun blast which crippled his right arm and had thwarted an attempt to take him on a no-return, gangland-style ride.

He was a participant in the then sensational sit-down strikes of the 1930s in which his fledgling union took over auto plants and held them to force its recognition as bargaining agent.

Reuther realized a long-time dream in 1967 when he won a guaranteed annual income from General Motors, Ford and Chrysler.

In his tenure he also had seen the average wage at the Big Three rise to $4.02 hourly, with fringe benefits estimated to be worth another $1.75 an hour.

The union's other eight top officers, shocked and grieved, described Reuther in a statement as the UAW's "conscience, its heartbeat and its soul," and called upon other unionists "to observe with us a week of mourning in his memory."

They left unanswered the question of who will lead them at the bargaining table.

Three US Reporters Missing

SAIGON (AP) — Three American news correspondents—two men and a woman—who disappeared while driving into Cambodia Thursday are feared to have been captured by enemy troops in the embattled Parrot's Beak region.

They are Richard B. Dudman, 52, of the St. Louis Post Dispatch; Elizabeth A. Pond, 33, of the Christian Science Monitor, and Michael D. Morrow, 24, of Dispatch, Inc., of Washington, D.C.

In St. Louis, the Post Dispatch managing editor, Evarts Graham Jr. said the automobile the reporters had used to drive from Saigon to Cambodia was reported found.

They were seen last by fellow correspondents at the eastern edge of the Cambodian province capital of Svay Rieng shortly before noon last Thursday.

Ten other newsmen have been reported missing in Cambodia since fighting flared up there in mid-March, including two Americans.

573-3514
SNYDER
AMBULANCE
SERVICE
Odis Glasscock

Campuses Reopening

By THE ASSOCIATED PRESS

Administrators and political leaders ordered the reopening today of many campuses that were closed last week, but some students called for continued protests. Other schools offered compromise plans to keep classes going.

Most of the nation's colleges were quiet Sunday as students from some of them returned from the weekend demonstration in Washington where about 20,000 persons gathered to protest operations by U.S. troops in Cambodia and the deaths of four Kent State University students.

At the University of Wisconsin, however, a crowd that grew to 4,000 marched on the administration building, breaking windows and demanding that the school reverse its rejection of a class moratorium request. Thundershowers helped National Guardsmen quell the turmoil.

In another development, officials of four major universities indicated they favored a proposal, adopted by Princeton last week, to give undergraduates time off this fall to work in political campaigns.

Among the campuses scheduled for reopening today were the California State university and college system. But student leaders at the Berkeley campus called for "curtailing normal activities for the remainder of the war" and opening the campus to mobilize resources and manpower for protests.

The University of Southern California announced that students won't be penalized if they skip classes the rest of the semester. President Norman Topping said the action was taken "to recognize the right of conscience of every member of the student body and faculty."

The University of Miami, Fla., was ordered by a federal judge to reopen today. The order was sought by two law students.

Midday Stocks

By THE ASSOCIATED PRESS

AT&T	47⅛	off	⅛
Atl Rich	50¼	off	⅛
Beth Stl	26⅝	off	¼
Borden	20⅛	off	½
Cat Trac	38⅝	off	⅝
Celanese	57⅛	up	⅜
Chrysler	23⅛		
Cities Svc	37⅞	off	⅛
Coca Cola	73	up	1¼
Cont Oil	22⅝		
Crown Zel	30½	off	½
Dow Chem	64	off	⅝
duPont	111½		
Eastman	69½	up	½
El Paso NG	16¾	off	⅛
Ford	42½	off	¼
GAF	11	off	⅛
Gen Elec	70	up	¾
Gen Foods	76⅝	up	⅜
Gen Mtrs	66⅞	off	⅛
Gen Tel	26⅛	off	¼
Gen Tire	15⅞	off	¼
Great A&P	24⅜		
Gulf Oil	24⅝	up	⅛
IBM	289	off	1½
Int Paper	33⅛	off	⅛
Kennecott	48	up	¼
Mobil Oil	42½	up	⅜
Monsanto	33	off	¼
Penn-Cent	18	off	⅝
Penney	44¾	off	¾
RCA	23⅝	off	¾
Safeway	24⅞	off	⅛
Sears	58	off	¼
Stand Ind	37¾		
Stand NJ	52⅝	off	⅜
Texaco	25⅝		
Transitron	4⅝		
Un Carbide	34¼	off	¼
Uniroyal	16	off	⅜
U S Steel	34⅞	off	⅛

Man Charged In Shooting Death

TUCSON, Ariz. (AP) — Lovie Mayfield, 45, of Dallas, Tex., was charged with murder Sunday in connection with the shooting death of a 45-year-old Tucson woman.

Police said the pair argued over a man when the tavern shooting occurred, resulting in the death of Willie Mae Harrington.

Police said the victim was shot three times with a .38 caliber revolver.

Baptists Set VBS Clinic

The Mitchell-Scurry Baptist Association will hold its annual Vacation Bible School Clinic at 9:30 a.m. Tuesday at the Bethel Baptist Church in Snyder.

The program will close at 2 p.m.

Churches in Snyder are to provide their own nurseries for small children and Bethel Baptist Church will furnish a nursery for the church groups from out-of-town.

The program will include the following: 9:30 a.m., A Look at the New Joint Worship Service; 10 a.m., age group conferences; noon, lunch; 1 p.m., age group conferences; 2 p.m., adjourn.

Cambodia To Get Some Of Booty

WASHINGTON (AP) — U.S. officials say they are considering turning over to the Cambodian government some but by no means all of the enemy war material captured by the allies in Cambodia.

Some 4,000 captured AK47 rapid-fire rifles were handed over to the Phnom Penh government in the first U.S.-South Vietnamese response to Premier Lon Nol's plea for military assistance before the allies sent their own troops into Cambodian territory.

Now, by White House account, the allied forces are uncovering such massive supplies in North Vietnamese hide-outs in Cambodia that they have problems disposing of them.

Some 5,000 rifles, five million rounds of small arms ammunition and two million pounds of rice are among the booty reported captured so far in the allied sweep.

Cambodia's 40,000-man army has been armed with a hodgepodge of weapons over the years, much of it of Chinese or Soviet manufacture. So a supply from captured stocks would be compatible with much of the Cambodian army's equipment.

While the current large scale capture of enemy gear opens up new possibilities for helping arm the Cambodians, Washington authorities are against turning it all over to the Phnom Penh government lock, stock and barrel.

The officials voiced doubt the Cambodian army could absorb all the material being captured by the allies. And moving such beckoning supplies elsewhere in Cambodia would invite the marauding North Vietnamese-Viet Cong forces to recapture them, they said.

The allies are also helping Cambodian forces in other ways. A U.S.-equipped contingent of some 1,500 ethnic Cambodians who were fighting in South Vietnam has been sent to Phnom Penh. An undisclosed number of U.S. M1 and M2 rifles has been delivered and other aid is planned.

The Nixon administration has been cautious, however, about Lon Nol's plans for a massive increase in the size of his army.

He was said to have asked originally for U.S. equipment to help him expand his army to 200,000 men. The officials said Washington asked the Cambodian chief to reconsider—which he did, coming back with a request for arms aid for 400,000 men.

Whether the poorly trained and equipped Cambodian army will be able to withstand the onslaught of the large and experienced North Vietnamese-Viet Cong forces is an open question here. Some believe the Cambodians can do it if they will fight.

The Weather Elsewhere

By THE ASSOCIATED PRESS

	High	Low	Pr.
Albany, cloudy	81	56	.10
Albuquerque, clear	84	51	
Atlanta, cloudy	82	64	
Bismarck, rain	48	41	.20
Boise, clear	53	31	
Boston, cloudy	92	60	
Buffalo, clear	77	53	.02
Charlotte, cloudy	83	59	
Chicago, rain	78	63	T
Cincinnati, cloudy	75	59	.01
Cleveland, cloudy	75	56	.14
Denver, clear	80	40	
Des Moines, cloudy	79	62	.01
Detroit, cloudy	77	54	
Fairbanks, cloudy	61	40	
Fort Worth, cloudy	86	71	
Helena, cloudy	53	37	.19
Honolulu, rain	87	75	.01
Indianapolis, cloudy	75	61	
Jacksonville, clear	84	68	
Juneau, clear	55	39	
Kansas City, cloudy	76	69	.03
Los Angeles, clear	69	55	
Louisville, cloudy	71	58	.14
Memphis, cloudy	78	68	.43
Miami, clear	79	74	
Milwaukee, cloudy	76	40	.03
Mpls-St. P., cloudy	60	42	
New Orleans, clear	84	71	
New York, cloudy	93	69	
Okla. City, cloudy	84	68	
Omaha, cloudy	75	55	.22
Philadelphia, cloudy	92	65	
Phoenix, clear	94	64	
Pittsburgh, cloudy	82	57	.08
Ptland, Me., cloudy	M	M	M
Ptland, Ore., cloudy	54	37	.03
Rapid City, clear	64	42	.36
Richmond, cloudy	91	65	
St. Louis, cloudy	82	64	.03
Salt Lk. City, clear	56	34	.22
San Diego, cloudy	67	56	
San Fran., cloudy	54	48	
Seattle, cloudy	53	40	.15
Tampa, clear	87	68	
Washington, cloudy	89	65	
Winnipeg, cloudy	45	34	

(M-Missing, T-Trace)

HOSPITAL NOTES

ADMISSIONS: Eva Lopez, 1107 Fifteenth; Kip Riley, 323 Thirtieth; Felicia Rinehart, Arah Rt.; Kerry Smith, Rt. 3; Juannell Vickars, 500½ Twenty-eighth; J. T. LaRoux, 3021 Thirty-eighth; John Bailey, 2904 Ave. W; Katie Phipps, Box 545, Carl Wood, 2112 Peyton; Lillie Taylor, Ira; Richard Crenshaw, 2611 Ave. J; Robert Ainsworth, Gen. Del.; Lida Belle Shipp, 3726 Avondale; Leebessie Franklin, 318 Thirty-sixth Pl.; Isla Ruth Hardee, 3214 Ave. U.

DISMISSALS: Bertie Kelley, Mrs. Jimmy Doan and baby boy, Ruth Bartlett, Bonnie Rayvon, Nadine Johnston, Gail Browning, Richard Crenshaw, Nancy Ballard, Kathryn Cramer, Frankie Roper, Alta Pierce, Cora Hartley.

Feather Printing
for all your printing needs
Phone 573-6331
2107 25th Street

TIGER THEATRE & CAFETERIA
"dine during movie time"
DIAL 37-2-12
HELD OVER
ONLY 3 MORE DAYS

A JEROME HELLMAN-JOHN SCHLESINGER PRODUCTION
DUSTIN HOFFMAN
JON VOIGHT
"MIDNIGHT COWBOY"
BRENDA VACCARO · JOHN McGIVER · RUTH WHITE
SYLVIA MILES · BARNARD HUGHES
COLOR by DeLuxe
50 GO United Artists

WIDE BRIM HATS FOR BEAUTY QUEENS — Contestants in the Miss USA Beauty Pageant try on wide brim hats. Tamina Roark, Miss Utah, top left; Cynthia Finely, Miss South Dakota, top right; Debbie Shelton, Miss Virignia, bottom left; and Carol Pepoll, Miss Illinois, bottom right, show off the hats they selected. They are competing in the Miss USA Beauty Pageant at Miami Beach, Fla. (AP Wirephoto).

School Menu

TUESDAY
Fish Sticks w-Gravy
Macaroni & Tomatoes
Cabbage Relish
Buttered Crispy Cornbread
Peanut Butter Chewies
Milk

WEDNESDAY
Hamburger on Bun
Baked Beans
Green Salad
Whipped Jello
Milk

THURSDAY
Pizza
Green Beans
Spring Salad
Flying Saucers
Milk

FRIDAY
Chicken Fried Steak w-Gravy
Buttered Rice
English Peas
Buttered Hot Rolls
Fruit Cup
Milk

Planning to broil flank Steak? Remember that the broiling should be brief—about 4 or 5 minutes per side.

When you are unmolding a salad or dessert made with gelatin be sure to loosen the gelatin mixture by running the tip of a small spatula or paring knife between the gelatin and the mold. After a dip in warm water and a gentle shake, the salad or dessert should be ready to turn out.

BRIDAL SHOWER — Mrs. Elvis Pinkerton (center), the former Brenda Earnest, was honored with a bridal shower Thursday night in the home of Mrs. A. E. Vernon, Jr., 3209 Sunset. Others pictured with the honoree are Mrs. C. E. Pinkerton (left), mother of the groom, and, Mrs. J. O. Magness, mother of the bride.

White vinegar is a distilled vinegar that is called for in many pickling and preserving recipes.

Mix finely diced pared cucumber with sour cream; season with finely grated onion; serve with salmon steaks.

Frankfurters may be stored in a refrigerator for four or five days. Freezing frankfurters is not recommended.

20th Century Club Has Luncheon

The Twentieth Century Club held a committee meeting at the Martha Ann Woman's Club to discuss plans for the annual spring luncheon, which will be the closing meeting of the 1969-70 club year.

Mrs. I. T. Huckabee will host the salad luncheon at the fellowship hall of the United Methodist Church at Union on May 19.

Also at the meeting, money raising projects were discussed and it was decided that the club would sponsor a garage sale on May 12 at the corner of Avenue S and Thirtieth Streets.

IN A HURRY?
When you are in a hurry think of Thompson Cleaners where you save with Cash & Carry One Day Service
THOMPSON CLEANERS
1902 37th St.
573-2953

WOMEN

Women's Calendar

MONDAY
Rebekah Lodge meets at IOOF Hall, 7:30 p.m.
Rainbow Girls stated meeting at Masonic Hall, 7:30 p.m.

TUESDAY
Young Homemakers Club meets at county barn for craft day. Mrs. Jurcak of Plainview will give instructions in finishing ceramics; public invited; bring sack lunch; 9 a.m.
Ladies Golf Association meets at Country Club, 9:30 a.m.
Martha Ann Woman's Club Silver Tea honoring life members; installation of officers; 4 p.m.
Snyder Early Tops meet at Dan Gibson Building, 1 p.m.
Toperettes meet at Stanfield cafeteria, 7 p.m.
Atheneum Study Club meets at Martha Ann Woman's Club; Sammie Jarrell hostess; 4 p.m.

THURSDAY
Twilight Garden Club meets at Martha Ann Woman's Club; pilgrimage and installation of officers; 7:30 p.m.
Ira P-TA meets; executive committee at 2:30 p.m.; regular meeting 3:30 p.m. in study hall.

THURSDAY
AAUW meets with Mrs. Sterling Parker, 2701 Thirty-fourth Street; speaker will be Folke With, foreign exchange student; 7:30 p.m.

FRIDAY
Cosmorama Study Club meets; hostesses, Charlene Erwin, Mary Ellen Headstream and Finnie Seale; 3:45 p.m.
Duplicate bridge at Snyder Country Club, 9:30 a.m.

SUNDAY
Duplicate Bridge at Country Club, 1:30 p.m.
Zeta Lambda Chapter, Delta Kappa Gamma, meets at First Baptist Church, hostesses Barbara Bigham, Laura Holladay, Billie Hartsfield, Sally O'Rear; 2:30 p.m.

Mrs. Odom Attends WSCS Assembly

HOUSTON — Mrs. Dewey A. Odom of Snyder is among 10,000 United Methodist women from all 50 states and overseas who attended the 1970 Assembly of the Women's Society of Christian Service and Wesleyan Service Guild here May 7-10. The theme of the Assembly was "Choose Life."

The Assembly brings United Methodist women together for inspiration, study, discussion and fellowship, and to focus attention on their work in missions, Christian social relations and other areas of church life and work.

The Women's Society of Christian Service and the Wesleyan Service Guild are the women's organizations of the United Methodist Church. The women attending the Assembly were among 1,800,000 members of the Society and Guild in 38,000 local units.

Next time you make split pea soup, try seasoning it with dried crumbled marjoram.

Snyderite Receives LCC Speech Award

LUBBOCK — Loretta Bryce, daughter of Mr. and Mrs. Lester C. Bryce of 108 Chestnut, has been awarded the Speech Award at Lubbock Christian College. Her award was for being superior in Forensics. At Lubbock Christian College, she is working on a major in speech therapy and is on the Forensic Squad.

Lubbock Christian College is now changing over from a junior college to a full four year senior coolege and will offer freshman, sophomore, and junior courses in summer school with the full junior curriculum to start in the fall semester.

Carol Cavendar Wins Indiana U. Honors

BLOOMINGTON, Ind. — Carol Cavendar, 322 Twenty-ninth Street, Snyder, was among Indiana University students cited at the recent Chemistry Honors Banquet held by the University's Department of Chemistry.

Miss Cavendar was honored as the holder of a National Science Foundation Traineeship.

Mrs. Rosson Hostess To Union HD Club

Mrs. R. J. Rosson was hostess to a meeting of the Union Home Demonstration Club at the community center.

V. T. Thompson, 4-H member who participated in the 4-H District Contest at Lubbock, gave a demonstration on natural resources.

Miss Ruby Butts, home demonstration agent, gave a demonstration on food costs, and Mrs. Howard Hogue had charge of recreation.

Roll call was answered with "What I would like for a program next year."

Refreshments of coffee, punch and cookies were served to Mmes. R. N. Casey, W. A. Vaughn, O. P. Tate, George Gibson, Guy Stoker, I. T. Huckabee, Howard Hogue, Miss Butts, and a visitor, Mrs. Boyd.

Quartet Sings Mother's Greetings

SALT LAKE CITY (AP) — Under Utah's new Sunday closing law, you couldn't legally buy a Mother's Day card Sunday.

But a quartet of high school students observed the event in their own way.

The four presented singing Mother's Day greetings to 45 mothers of classmates.

They sang from 8 a.m. until 8 p.m. to get all their visits in.

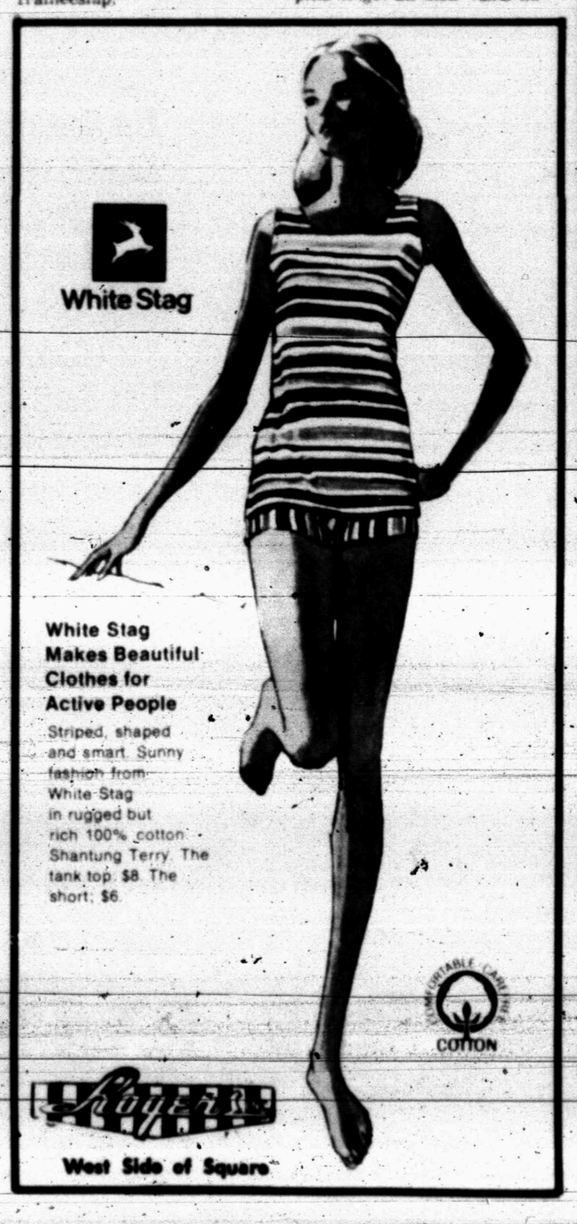

EAT BETTER FOR LESS!

MELLORINE Gandy's ½-Gal. 3 FOR $1.00
MIRACLE WHIP 1½-Qt. Size 89c
FLOUR Shurfine 5-Lbs. 39c
SALMON Pink, Tall Can, Del Monte 79c
PINEAPPLE Del Monte No. 1½ Can 29c
Del Monte, Cut, 303 Can GREEN BEANS 4 For $1
Wagner's Orange Drink 3 For 89c
SNOWDRIFT 3-Lb. Can 69c
MILK Shurfine Tall Can 6 For $1.00
TOMATO WEDGES Del Monte, 303 Can 6 FOR $1.00
GRAPEFRUIT JUICE Texsun, 46-Oz. Can 49c
CHERRY PIE FILLER Lucky Leaf No. 2 Can 49c
WESSON OIL 48-Oz. Bottle 98c
Lipton's TEA ¼-Lb. 39c
Chiffon TISSUE 2 Rolls 25c
12x25 REYNOLD'S FOIL 29c
Libby's Vienna SAUSAGE 4 For $1.00
Kraft, 18-Oz. BARBECUE SAUCE 39c
Comet RICE 28-Oz. 39c
Del Monte CATSUP 26-Oz. 45c
Peach, Kraft PRESERVES 18-Oz. 49c
Pure, Vita-Pak LEMON JUICE 16-Oz. 29c
Swanson BONED CHICKEN 5-Oz. 45c
Shurfine, 12-Oz. LUNCHEON MEAT 59c
Shurfine, 303 Can APPLESAUCE 2 For 35c
Nestle's QUIK 2-Lbs. 89c
Shurfresh BISCUITS 3 For 25c
Giant Zee TOWELS 29c

FROZEN FOODS
Ole South COBBLERS 89c
HONEY BUNS 29c
Shurfine, 10-Oz. STRAWBERRIES 29c
Brilliant Cooked SHRIMP 10-Oz. 98c

FRESH PRODUCE
CORN ON THE COB Fresh Ear 2 For 15c
STRAWBERRIES California 3 For $1.00
ORANGES California Lb. 19c
SQUASH Fresh Texas Lb. 19c
CARROTS Cello Bag 10c

ENJOY THE FINEST MEATS . . . USDA CHOICE
FRANKS All Meat, Gooch's 12-Oz. 49c
SAUSAGE Jimmy Dean Whole Hog 2 Lb. Pkg. $1.69
GROUND CHUCK Lean Lb. 69c
PORK STEAK Lean Lb. 59c
ROUND STEAK USDA Choice Lb. 98c
SIRLOIN STEAK USDA Choice Lb. 98c
BEEF RIBS Lean Lb. 29c
LUNCH MEATS Gooch's 6-Oz. Pkgs. 3 For $1.00
SMOKED HAMS Half or Whole Lb. 69c
PORK CHOPS Family Pak Lb. 69c
PORK ROAST Lb. 49c
COOKED STEAKS Shurtenda Lb. 98c

Wishbone ITALIAN DRESSING 8-Oz. 33c
TOMATO SAUCE Shurfine 8-Oz. 10c
Shurfine IRISH POTATOES 303 Can 2 For 29c
CORN Our Darling 303 Can 4 For 89c
CHEESE SLICES American, Shurfine 8-Oz. 47c

DRUGS
SHAMPOO White Rain 98c
HAIR SPRAY Shurfine 16-Oz. 49c

We Feature Shurfine Foods
Everybody's THRIFTWAY
AFFILIATED FOOD STORES
1905 35th STREET SNYDER, TEXAS
Phone 573 2311
WE GIVE BUCCANEER STAMPS
"WHERE EVERY CUSTOMER IS IMPORTANT"

Fulbright Says Protests Will Help Change Nixon's Policies

By CARL P. LEUBSDORF
Associated Press Writer

WASHINGTON (AP) — Sen. J. W. Fulbright says the Nixon administration misreads the extent of national discontent with the Vietnam war but last week's massive student protests will help convince it to change policies.

"I don't know how they can ignore it altogether," the chairman of the Senate Foreign Relations Committee said in an interview with The Associated Press.

The interview was conducted before Saturday's massive demonstrations and before President Nixon told his news conference Friday night that "I have not been surprised by the intensity of the protests."

The Arkansas Democrat also said "events would indicate" the United States is sliding into a commitment to support the new government of Cambodia. And he charged administration officials "have been less than candid in informing the Congress what their intentions are all the way."

Q. Do you think the Nixon administration understands the extent of discontent with the war in the country?

A. No. I think they misread it. Their own reports all indicate that, saying their telephone polls are 10 to 1 in favor. I think that they're wrong. I agree with George Reedy's observation that presidents, not just this President, his predecessor and others, are so surrounded with what used to be called the palace guard, the royal court, it insulates them from reality.

Q. Will the events of this past week help convince them?

A. That's what it's designed to do, and I suspect it will have an effect. Because they are so obvious, and the physical evidence is so great, I don't know how they can ignore it altogether.

Although presidents have ways. They go off to Camp David, and there are other mechanisms. President Nixon has four homes. He can go other places and isolate himself from the presence of students and others. I'm not trying to be petty about it. This is a very small aspect of it. All presidents are isolated.

Q. If they don't understand the opinion in the country, what makes you think that even approval of a restrictive amendment by the U.S. Senate will have an impact?

A. The vote of the Senate—these are representatives. He was once a senator. If the Senate takes a strong position, and that's brought to his attention—they don't isolate him from all news. I didn't mean to make that absolute, that he doesn't know anything that's going on. A vote by the Senate is one of those things that cannot be concealed, or cannot be really misinterpreted.

Q. If the Senate fails to take action, can those who feel strongly influence it by working in next fall's election campaigns?

A. I've seen that done. I know you can do it. In other words, you can change the sentiment of the Senate by electing people who feel as they do. If they don't succeed, in the final analysis, it's a representative government.

Q. Do you get the impression the Nixon administration is as interested in propping up the Lon Nol government in Cambodia as in protecting U.S. troops?

A. Yes. I don't think the invasion of Cambodia was reasonably designed to protect the lives of American troops. On the contrary it exposes them to greater casualties.

Q. If we are sliding into a commitment, rather than making it by the normal processes, what can be done about it? Block funds?

A. Theoretically that can be done. It would seem to me that a majority of either house would cause any president to re-evaluate his policy. Now of course any president that is determined and wishes to, subject to those pressures, I think, could continue to do it, so long as the Army obeys it.

Q. Has there been any deception in not stressing the need to prop up this government?

A. It would seem to me they have been less than candid in informing the Congress what their intentions are all the way.

Q. Do you think Secretary of State Rogers knew what was going on when he appeared before your committee April 27?

A. I cannot assume that the secretary of state did not know.

MOTHER OF YEAR — Veterans of Foreign Wars, Post 8231, selected a Mother of the Year, who was honored at a dance at the Post Home Saturday night. The honoree is Opal Keen (second from right). Offering congratulations are, from left to right, Ann Franks and Iris Bowlin, co-chairmen of the Mother's Day committee, and Don Ginbey, Commander of VFW District 8.

Two Women Held In Child's Death

AUGUSTA, Ga. (AP) — A 29-year-old Augusta divorcee and her husky female companion were being held in the Richmond County jail today in connection with the beating death of the divorcee's 7-year-old daughter.

Named in the murder complaints filed Sunday were Viola Bryant Moore, the mother of the dead girl, and Mary Ellen Meadows, 31, officers said.

Lary M. Hendrix, an investigator for the Richmond County sheriff's office, said the two women were arrested about five hours after 7-year-old Kathy Moore was pronounced dead on arrival at a doctor's office.

Hendrix said Miss Meadows first told the doctor—and later officers—that the child had been found tied and gagged under a pile of boards in the back yard of the Moore home.

He said, however, that officers "have been able to discount this story."

Hendrix said the child's body was "nothing but one big bruise" and that his investigation has indicated the little girl had been mistreated and severely beaten over a period of several weeks.

"There were signs of burns—probably cigarette burns—on her hands and feet," he said.

Richmond County Coroner Nathan F. Widener said a preliminary examination by him and the county physician indicated the child had been sexually molested and severely beaten.

An autopsy was scheduled today.

Widener said the child was first taken to a private doctor's office in Martinez, Ga., about eight miles northwest of Augusta in adjoining Columbia County.

"The doctor called me into the case from there," he said.

Hendrix said the physician also notified the Richmond County sheriff's office after noting the apparent condition of the body and that an extensive investigation began immediately.

Canned Pop 14 12-oz. Cans $1
Cragmont. Assorted Flavors
Safeway Special!

Chunk Tuna 3 6½-oz. Cans $1
Sea Trader. Light Meat
Safeway Big Buy!

Cake Mixes 4 18½-oz. Pkgs. $1
Mrs. Wright's. Assorted
Safeway Big Buy!

Pork & Beans 8 16-oz. Cans $1
Highway. Family Favorite!
Safeway Big Buy!

Shop Safeway...Save on Dollar Day Values!
Stock up at these low, low prices! You'll be delighted with the variety, quality, and money-saving buys. Mix or Match Values aplenty! Don't miss this fun-filled event!
REMEMBER... at Safeway
It's The TOTAL Food Bill That Counts!

Jell-well 12 3-oz. Pkgs. $1
Gelatin Desserts. Assorted
Safeway Special!

Margarine 3 1-Lb. Pkgs. $1
Empress. Soft.
Safeway Special!

Toilet Tissue 3 4-Roll Pkgs. $1
Brocade. Assorted Colors
Safeway Big Buy!

Fruit Drinks 4 46-oz. Cans $1
Cragmont. ★Grape ★Orange or ★Tropical Fruit
Safeway Big Buy!

SAFEWAY Dollar Days SAFEWAY

Mix or Match!
Stokely Vegetables
★ Cut Green Beans
★ Sliced Beans French Style
★ Shellie Beans
★ Cut Wax Beans
★ Fruit Cocktail
Safeway Special! 5 Reg. Cans $1

Mix or Match!
Town House Soups
★ Chicken Noodle
★ Cream of Mushroom
★ Chicken with Rice
★ Cream of Chicken
Safeway Special! 7 10½-oz. Cans $1

Sunshine Cookies Iced Applesauce—11½-oz. Pkg. 49¢
Soft-Weve Tissue Bathroom—2-Roll Pkg. 27¢
ScotTowels ★White ★Decorated or ★Assorted Colors—2-Roll Pkg. 43¢
Frito Bean Dip Jalapeno—10-oz. Can 28¢
Breaded Oysters Sea Pak—16-oz. Pkg. 67¢
Fish Sticks Breaded Cod. Sea Pak Frozen—14-oz. Pkg. 65¢
Biscuits Pillsbury Hungry Jack ★Buttermilk ★Sweet Milk or ★Butter Tasting—7½-oz. Can 21¢
Micrin Mouthwash Oral Antiseptic—12-oz. Bottle 99¢

Safeway Low Prices!
Tomato Soup Town House Can 10½-oz. 10¢ Whs Pay 12¢
Saltines Nabisco Soda Crackers 1-Lb. Box 19¢ Whs Pay 21¢
Waffles Belgian. Frozen 8-oz. Pkg. 10¢ Whs Pay 12¢
Margarine Fleemont ½-Lb. Pretty 8¢ Whs Pay 10¢

More Low, Low Prices!
Paper Napkins 50-Ct. Assorted 60-Ct. Pkg. 9¢ Whs Pay 10¢
Enriched Flour Harvest-Blossom. Bag 5-Lb. 39¢ Whs Pay 41¢
Facial Tissues 50-Ct. Assorted Box 150-Ct. 17¢ Whs Pay 21¢
Detergent Parade. 49-oz. Box 49¢ Whs Pay 59¢

Quality Fruits and Vegetables at Safeway!
Oranges California Fancy Navels. —Dozen Cello 59¢
Bananas Golden Ripe! Lunchbox Favorite! 2 Lbs. 25¢

Top Quality Fresh Fruits & Vegetables at Safeway!
Avocados California Hass. Each 29¢
Cucumbers Selected Sizes. Each 2 for 25¢
Cherry Tomatoes Great for Salads —Pkg. 29¢
Honeydew Melons Full of Sugar. New Crop —Each 69¢
Pineapple Sugarloaf. Large —Each 45¢
Orange Juice Safeway. Pure. From Florida Quart Btl. 39¢
Tropical Fruit Drink Coconut-Pineapple Quart Btl. 59¢
Lemon Juice Sicilia 4-oz. Bottle 39¢
Seedless Raisins Town House 2-Lb. Bag 79¢
Large Prunes Town House 2-Lb. Bag 89¢

Safeway Low, Low Prices!
Carrots Safeway No. 1 Quality. Full of Vitamins and Minerals 1-Lb. Cello 10¢

Variety & Quality Meats at Safeway!
Smoked Picnics Firm, Lean, Pink Texture. 6 to 8-Lb. Average Whole. —Lb. 39¢ (Sliced ★Half or ★Whole —Lb. 45¢)
Ground Chuck Lean Beef. Compare Fat & Lean Content! —Lb. 79¢

Safeway's Guarantee to You . . .
If ever a purchase of Safeway Meat fails to please for any reason whatsoever, just tell us. We will refund your money promptly, courteously. There's no need to return the meat.

Hamburger Steaks Formed & Ready to Grill! —Lb. 69¢
Ground Beef Safeway Handy Chub Pack 2-Lb. Chub $1.25
Armour Bacon ★Armour Star MinuCure or ★Safeway. U.S. Quality. Sliced 1-Lb. Pkg. 79¢
Beef Patties Shortcake. Chicken Fried. Pre-Cooked —Lb. 89¢
All Meat Franks Safeway. Family Favorite! 12-oz. Pkg. 49¢
Armour Franks Armour Star. All Meat 12-oz. Pkg. 55¢
Sliced Bologna Jumbo. Safeway. ★Reg. or ★Thick 1-Lb. Pkg. 69¢
Short Ribs Lean & Meaty. USDA Choice Heavy Beef —Lb. 45¢

Safeway Low, Low Prices!
Top Round Steak Boneless. USDA Choice Heavy Beef —Lb. $1.19
Boneless Roast Bottom Round. USDA Choice Heavy Beef —Lb. $1.09
Pikes Peak Roast Boneless. USDA Choice Heavy Beef —Lb. $1.09
Boneless Roast Rump. USDA Choice Heavy Beef —Lb. $1.09
Rib Steaks USDA Choice Grade. Heavy Beef —Lb. 97¢
Pork Chops Quarter Sliced Pork Loin —Lb. 75¢
Link Sausage Pork. Oscar Mayer Natural Casings —Lb. 89¢
All Meat Franks Oscar Mayer 1-Lb. Pkg. 89¢
Corn Dogs Circle 7. Great for Snacks 10-Ct. Pkg. $1
Lunch Meat Safeway. Sliced. ★Pickle-Pimiento ★All Beef Bologna ★Spiced ★Mortadella & Cheese ★Olive 3 6-oz. Pkgs. $1

No Finer Quality Available at ANY PRICE!
FRYERS Everyday Low Price! Whole (Cut-Up—Lb. 35¢) —Lb. 29¢
Pinwheel Pak ★4 Thighs ★4 Drumsticks. From USDA Insp. Grade 'A' Fryers —Lb. 65¢
Split Breasts with Ribs. Cut from USDA Insp. Grade 'A' Fryers —Lb. 69¢
Drumsticks or ★Thighs. From USDA Insp. Grade 'A' Fryers —Lb. 64¢
Gizzards Frozen. So Economical —Lb. 39¢

Maclean's Toothpaste ★Regular or ★Spearmint —3.25-oz. Tube 59¢
Surf Detergent Powder —3-Lb. 2-oz. Box 83¢
Breeze Detergent Powder —2-Lb. 6-oz. Box 85¢
Wisk Liquid Detergent —32-oz. Bottle 81¢
Dishwasher All For Sparkling Dishes! —50-oz. Pkg. $1.09
Brach's Candy Maple Nut Goodies —7¾-oz. Pkg. 39¢
9 Lives Cat Food All Tuna 17-oz. Can 30¢; All Tuna 2 6-oz. Cans 31¢; Super Supper 2 6-oz. Cans 31¢

Prices Effective Mon., Tues. and Wed., May 11, 12 & 13, in SNYDER, TEXAS
We Reserve the Right to Limit Quantities. No Sales to Dealers.
SAFEWAY
© Copyright 1970, Safeway Stores, Incorporated.

Career Corner

by Joyce Lain

what job would you like to see explored in this column?

ENGINEERING TECHNICIAN

SALARIES INCREASED

Engineering technicians now earn about $1,200 to $1,700 more each year than they did in 1966, according to a recent survey by the Engineering Manpower Commission of Engineers Joint Council. Starting salaries for four-year bachelor's degree technologists averaged $8,150 as of September of last year; $7,250 for two-year associate degree graduates; and $5,800 for nongraduate technicians with no previous experience.

After about 15 years, salaries tended to level off around $10,000 for all technicians, except graduates maintain an edge over nongrads of $250 to $750 a year.

• • •

Send your career topic suggestions to Joyce Lain at this newspaper. Sorry, but the volume of mail makes personal replies impossible.

(c) 1970 McNaught Syndicate, Inc. All rights reserved.

Israel To Increase Foreign Aid Program

TEL AVIV (AP) — Israeli Foreign Minister Abba Eban says Israel plans to increase its extensive foreign aid program. The program provides training in Israel for about 1,300 foreigners a year. About 500 Israeli experts are sent abroad each year. The foreign minister told newsmen that no country has ever refused an Israeli offer for aid due to pressure from the Arab states.

WIN STATE RECOGNITION — These Snyder High School athletes won state recognition last weekend. From left, are Herbert Hodges, Mark Gilstrap, Max Falls, Ronnie Maddux and John Phillips. Hodges placed second in the discus throw and Gilstrap placed fifth in the pole vault event at the state track meet. Falls and Maddux won the doubles tennis crown and Phillips won the singles tennis crown at the state tennis tournament. The Snyder tennis team won every match they entered.

Slugging Cards End Braves Long Streak

By DICK COUCH
Associatd Press Sports Writer

Milestones are no more exciting than birthdays to 46-year-old Hoyt Wilhelm, but the Atlanta knuckleballer's 1,000th mound stand was a festive occasion ... for the struggling St. Louis Cardinals.

The Cardinals, beaten nine times in their previous 10 games, struck for four runs in the ninth inning Sunday to nip Atlanta 6-5, ending the Braves' winning streak at 11 and marring Wilhelm's landmark pitching appearance.

Jose Cardenal delivered the tying and winning runs with a bases-loaded single off Wilhelm, who had kept the Braves' skein alive Saturday night with a pressure-packed save in his 999th career effort.

In other National League action, San Francisco slugged the New York Mets 11-7; Los Angeles whipped Philadelphia 7-0; Cincinnati edged the Chicago Cubs 7-6; Houston buried Pittsburgh 9-2 and San Diego shaded Montreal 5-4.

In the American League, Baltimore swept a doubleheader from the Chicago White Sox 7-2 and 4-2; Cleveland upended Minnesota 5-4; the New York Yankees topped California 4-3; Kansas City tripped Detroit 9-7; Oakland beat Boston 7-4 and Milwaukee took a pair from Washington 6-5 and 7-6.

The Braves, gunning for a club-record 12th consecutive victory, took a 5-2 lead into the ninth behind left-hander George Stone. But Richie Allen started the St. Louis comeback with his ninth homer and when Joe Torre singled, Stone was replaced by Bob Priddy. Singles by Julian Javier and Vic Davalillo filled the bases, bringing Wilhelm out of the Atlanta bullpen.

The venerable relief specialist, who will be 47 in July, retired Joe Hague on a grounder as Torre scored the Cards' fourth run. Pinch hitter Leron Lee then was given an intentional walk, refilling the bases, but Cardenal followed with a two-run single to left.

Wilhelm, who has won 138 games since breaking into the majors with the old New York Giants 18 years ago, became the first pitcher ever to work in 1,000 games in his 11th relief stint this season. He broke Cy Young's mark of 906 appearances two years ago and expects the next 1,000 "are going to be a lot easier."

Rico Carty extended his hitting streak to 28 games with a run-scoring single and Tony Gonzalez socked a three-run homer in the fourth inning, giving the Braves a 4-2 lead.

Torre, who had struck out five times in a row, hit a two-run homer for the Cards in the top of the fourth.

Willie McCovey drove in six runs with two homers, one of them a grand slam, helping Juan Marichal stagger to his first victory of the season as the Giants outslugged the Mets.

Marichal, who had been sidelined with an ear infection, was tagged for 10 hits, including homers by Art Shamsky, Wayne Garrett and Donn Clendenon.

Don Sutton's four-hit pitching and a five-run eighth inning burst helped the Dodgers rip the Phillies for their fourth straight victory. Wes Parker's two-run homer in the fifth broke up a scoreless duel between Sutton and Grant Jackson.

Pete Rose clubbed a two-run homer in the ninth, lifting Cincinnati past the Cubs. It was the Reds' fourth homer of the day and 50th in 31 games.

Johnny Bench, Lee May and rookie Bernie Carbo, with a tying solo shot in the eighth, were the other Red fence-busters. Ron Santo and Billy Williams homered for the Cubs.

Houston's Doug Rader stretched his hitting streak to 14 games, driving in four runs with a double and homer in a 27-hit offensive show at the Astrodome. Larry Dierker weathered 14 Pittsburgh hits and brought his season mark to 6-2.

Jim Campbell's bases-loaded single and catcher John Bateman's error on the throw to the plate produced the deciding sixth inning runs as San Diego slipped past Montreal despite two homers by the Expos' Mack Jones.

SPORTS

Braves Get 1st Choice In Draft

By MIKE RECHT
Associated Press Sports Writer

NEW YORK (AP) — The Buffalo Braves begin what has become an almost annual leveling process when they make the first selection today in the National Basketball Association's expansion draft.

The Portland Trail Blazers will choose second and the Cleveland Cavaliers third, and on following rounds Buffalo and Cleveland will exchange their order of selection while Portland picks second throughout.

The draft begins at 9:30 a.m. EDT in the office of Commissioner Walter Kennedy here and will not end until 33 players are selected from the 14 established teams. Each will lose two, and five teams will lose three players.

This draft has become almost an annual affair as the league has expanded three other times in the past four years, missing only last year. Each time, it has served to help balance competition since teams with the greatest depth lose at least one of their top reserves, while many of the lower clubs have little to lose beyond their seventh man.

Each team is allowed to protect seven players and then can pull back an eighth for protection after it has lost one player.

The NBA champion New York Knicks appear the most vulnerable to the draft, boasting a bench that was the best in the league. Beyond their starting five, they have five former No. 1 picks in the college draft, and at least two of them are likely to go.

Their problem is what seventh man to protect—forward Dave Stallworth or guard Mike Riordan. Bill Hosket, Johnny Warren, Nate Bowman and Don May are certain to be put up for grabs. There is also a possibility the Knicks might risk starter Dick Barnett, who is 33.

A number of other teams are faced with a different type of problems—protecting a player they traded after the Feb. 6 date when rosters for the draft were frozen. Cincinnati, therefore, must protect Oscar Robertson, Phoenix must hold back Jim Fox, Baltimore must protect Mike Davis, and so on.

Among some of the well known names who might not be protected are Eddie Miles and Ray Scott of Baltimore, Johnny Green of Cincinnati, Bailey Howell of Boston and Happy Hairston or Mel Counts of Los Angeles.

The Knicks are not the only ones likely to lose a former top draft pick with such reserves as Gary Gregor of Atlanta, Al Tucker of Baltimore, Willie McCarter of Los Angeles, Bob Kauffman and Walt Wesley of Chicago, Bud Ogden and George Wilson of Philadelphia and Pat Riley of San Diego probably to be left unprotected.

Baseball Unit Bombs Lubbock Nine 14-5

LUBBOCK — Unleashing an 18-hit attack, Snyder's Tigers battered Dunbar's Panthers 14-5 here Saturday afternoon to clinch a tie for the District 3-AAA baseball crown. The Bengals of Coach Speedy Moffett can grab all of the marbles and clinch a playoff berth for the first time since 1966 with a victory over Brownfield here at 4 p.m. Tuesday.

One other game remains on the regular season slate with Estacado scheduled to invade Towle Park at 1 p.m. Saturday.

Jackie Murray, the starting pitcher, and Jim Patrick, the reliefer, limited the Panthers to seven hits, but they got five runs out of them, scoring one in the 1st, three in the 3rd and another one in the 7th.

Snyder got off to a good start when Larry Wall, Tiger catcher, knocked a home run over the left centerfield fence, scoring Randy Levens and Wesley Bishop ahead of him.

The Tigers added single runs in the 2nd, 3rd and 4th stanzas and erupted for five in the 6th and added two more in the 7th.

James Hood doubled in the 2nd and scored on a single by Bishop. Wall singled in the 3rd, moved to second on a walk, and scored on a single by Patrick. Hood reached first on an error in the 4th, moved to second on another error and scored on a single by Bishop. In the 5th, Patrick singled, took second on a miscue, and came in on David Thompson's two-bagger.

Butch Buchanan singled with ducks on the pond in both the 6th and 7th frames and drove in four runs. Also in those two innings, Merce Hernandez doubled and singled and Thompson and Murray singled to help account for the other three runs.

Dunbar got its first run in the 1st frame on a single by Davis, a passed ball, a fielder's choice and an error. Three third inning tallies resulted from singles by Newman and Kinner combined with a double by Bryant. The last one in the 7th resulted from singles by Kinner and Avery.

Ray Williams started for Dunbar and went out in the 5th with his team trailing 7-4. Newman came on in relief and was greeted rudely in the 6th with the 5-run barrage.

Coach Moffett listed probable starters for tomorrows game as follows: Randy Levens rf, Wesley Bishop 2b, Larry Wall c, Merce Hernandez p, Jim Patrick ss, David Thompson cf, Butch Buchanan 1b, Bobby Schrader lf, and James Hood 3b.

SNYDER (14)	AB	R	H	BI
Levens, rf	4	1	0	0
Bishop, 2b	3	2	3	2
Wall, c	4	2	2	2
Merritt	1	0	0	0
M. Hernandez, 1b-lf	4	2	3	0
Patrick, ss-p	5	2	3	2
Braziel, pr	0	0	0	0
Schrader, lf	3	0	0	0
Buchanan, lf	3	1	3	4
Thompson, cf	5	1	2	3
Murray, p-1b	3	1	1	1
A. Hernandez, ph	1	0	0	0
Hood, 3b-ss	3	1	1	0
TOTALS	40	14	18	14

DUNBAR (5)	AB	R	H	BI
Davis, 1b	4	1	1	0
Newman, ss-p	4	1	1	0
Kinner	4	2	2	0
Bryant, 3b	3	1	1	2
Hall, cf	3	0	1	2
Avery, lf	4	0	1	1
Sneed, 2b	4	0	0	0
Williams, rf	2	0	0	0
R. Williams, p	1	0	0	0
Matthews, ss	1	0	0	0
TOTALS	31	5	7	5

Snyder	311	115	2	14	18	1
Dunbar	103	000	1	5	7	5

Love Hates Recall To U.S.

AMSTERDAM (AP) — Los Angeles is optimistic in its bid to be host to the 1976 Summer Olympics but Denver, making a pitch for the Winter Olympics, suffered a setback when its chief spokesman was called home by President Nixon.

"Our survey shows that we are ahead," countered John Kilroy, president of the Los Angeles Olympic Committee, when confronted with the suggestion that Moscow was favored over both Los Angeles and Montreal.

Gov. John Love of Colorado, working for seven years toward making his capital the site of the Winter Olympic Games, was said to be "very disappointed that he'll not be in Amsterdam to present Denver's claims."

CAR LAID UP?
GOING ON VACATION?
KIDS HOME?
SPECIAL EVENT?

RENT A NEW CHEVY!

Les Francis Chevrolet Co.
29th & Ave. H Ph. 573-2468

NATIONAL CAR RENTAL

Three-Day Junior Golf Tourney Set

There will be a Junior Golf Tournament at the Snyder County Club Tuesday through Thursday, May 12-13-14.

Tee off will be at 4 p.m. each day, and there will be nine holes of play each day. There will be three divisions — 7th grade, 8th grade and 9th grade.

Entry fee is $1 per person and youngsters who wish to compete may sign up with J. P. Ward or Lonnie Crosby at the Country Club or with John Gary at Lamar Junior High or Mackie Greene at Travis Junior High.

This is a 10th annual tournament. Ward is the tournament director.

A's, Giants Lose In FL

The American Farm League White Sox whipped the Athletics 13-10 and the National Farm League Cardinals flailed the Giants 16-4 in Towle Park Saturday night.

The A's got more hits, 7 to 6, and they had more power with Mike Jones, Mitchel Smith and Randy Tate all hitting doubles — but the White Sox still won. Smith also had a triple to go with his double.

For the victorious Sox, Lonnie Blackerd and Curtes Mann each doubled, and Larry Landreth tripled. Also hitting safely for the Sox were Jack Fulford, Larry Freeman and Ricky Davis.

Bill Hall singled for the A's.

Cardinal batters pounded in seven runs in the 1st inning to take a commanding lead in their affray with the Giants. Meanwhile, Mark Duke was hurling a 3-hitter. He got plenty of support from Glen Smylie, who collected four hits, including a triple. G. G. Miller rapped three safeties, including a double, and Gary Eckert got two hits — a double and a single. Other Cards who hit safely are Mark Duke, Keith Hurley and Roy DeCherry.

The three Giant hits were registered by Travis Ainsworth, Mike Ray and Bruce Wortham.

Baseball's annual Hall of Fame game will be played at Cooperstown, N.Y., July 27 between the Montreal Expos and Chicago White Sox.

McKinney, White Win Partnership Championship

Robert McKinney and Ronnie White parlayed a 2-stroke lead into a second-round rout Sunday in the concluding round of the Snyder Partnership Golf Tournament and closed with a hot 63 for a total 127.

Their nearest competitors, Bubba Brooks and Steve Rogers, trailed by only 64-66 after the opening round Saturday, but their 68 Sunday left them seven strokes off the pace.

Winners of the First Flight were Sid Burney and Joe Williamson. They carded a respectable 65 Sunday after trailing by two strokes with a 72 Saturday and finished two ahead of J. P. Ward and Robert Harvick.

Larry McNeely and Bob Ahlstrand closed with a 67 to tie Buck Rambin and Bob Holder for the second flight title with 145's. Then, in a playoff, Larry and Bob got the upperhand.

Third flight winners were Larry Anderson and Bill Line, who carded a closing round 68 after shooting a 79 Saturday. Their 147 was six strokes ahead of the runnerup.

High winds hampered play, but otherwise the weather afforded ideal playing conditions both days.

Championship
Robert McKinney-Ronnie White 64-63-127
Bubba Brooks-Steve Rogers 66-68-134
Ted Gross-Marvin Williams 68-68-136
Rudy Kroger-Billy West 69-70-139
Marvin Gilbert-Bill West 67-74-141
J. B. Koonsman-E. L. Franklin 69-73-142
First
Sid Burney-Joe Williamson 72-65-137
J. P. Ward-Robert Harvick [illegible]
Sonny Perez-Sam Williams 72-68-140
Lonnie Crosby-Bill Bailey 70-70-140
Tommy Jackson-Jerry Barrett 72-69-141
Joyce Talbert-R. J. Kidd 70-72-142
Jerry Lozier-Mickey Dougherty 70-73-143
Johnny Grubbs-Ray Mize 70-74-144
John Pickering-Jack Burris 70-75-145
V. T. Atwood-Gene Knight 74-73-147
Ron Hargrove-Marshall Erwin 73-75-148
Dean Roper-Bill Bullock 74-81-155
Second
xLarry McNeely-Bob Ahlstrand 78-67-145
Buck Rambin-Bob Holder 76-69-145
Ray Whiteside-Glenn Allen 76-70-146
Ed Kerley-Lanny Wadleigh 75-73-148
Gerald Beard-Howard Crishaw 78-73-151
Wayne Dodson-Smuff Sford 78-73-151
Sterling Parker-Paul Cantrell 75-78-153
Roy Childress-Wayland Holder 77-80-157
Ken Davis-Mel Stevenson 78-80-158
X—won playoff
Third
Larry Anderson-Bill Line 79-68-147
Bill Fox-Shane Fox 79-74-153
Clint Sellers-J. Pickering 79-75-154
James Owens-George Garrett 80-76-156
Foy Flood-Leon Lewis 80-77-157
Tommy Davidson-Ray Devers 80-80-160
A.B. Coleman-Bill Nixon 80-81-161
J.D. James-H.A. Johnson 81-82-163
Russell Yorgensen-R.L. Coffmag 80-84-164
Dan Holt-Mel Donaldson 80-84-164
Gary Thomas-Harvey Stein 80-85-165
Clyde Lewis-Carl Ballard 82-84-166
Bob Ratliff-John Chinn 87-81-168
Clyde Obar-Charles Burleson 88-90-178

WHITE SOX, GIANTS PREVAIL IN L. LOOP

The American League White Sox fought off a late rally to claim a 6-4 decision and the National League Giants pounded the Cardinals 5-2 in Little League action in Towle Park Saturday night.

That Athletic-White Sox affray was a tight pitcher's duel between Roy Villanueva of the Sox and Chester Cobb of the A's. Roy hurled a 5-hitter, and Chester threw a 6-hitter.

The Sox got two runs in the 1st on a double by Alvin Ollison, singles by Robert Riggins, Willie Tippins and Dennis Buchanan and a double by Arthur Ollison. They added two more in the 3rd on a triple by Riggins and a double by Tippens. The last Sox score resulted from walks and fielding miscues in the 7th.

The A's got three tallies in the 5th on a single by Royce Corbell combined with a double by Charles Cobb and a triple by Chester Cobb.

Their last run inthe 6th resulted from singles by Bryan Walton and Selmon.

Giant singles by Glen Davis, Gary Greenlee, and Ricky Rice combined with a double by Kelly Ragland and a walk accounted for four of the five Giant runs in the 2nd inning. Their last tally in the 3rd resulted from back-to-back two-baggers by Glen Prescott and Bryan Smith. Gary Greenlee also was credited with a double for the Giants.

The Cards got one run in the 3rd by Phil Robinson, who collected two doubles, drove in Sid Everton, who reached first on a bobble. Clifford Kay singled and scored on a double by Marcus Anderson in the 4th.

Gary Greenlee, the winning pitcher, yielded just six hits while the loser, Ricky Beard, gave up just seven.

ATHLETICS (4)	AB	R	H
Corbell, cf	3	1	0
Cha Cobb, c	3	1	1
Che Cobb, p	3	1	1
Hammond, 1b	3	0	0
Mueller, 3b	3	0	0
Walton, ss	3	1	2
Reed, lf	1	0	0
Hobbs, c	3	0	0
T. Cobb, rf	1	0	0
Selman	2	0	1
TOTALS	25	4	5

WHITE SOX (4)	AB	R	H
O. Ramirez, c	3	0	0
A. Ollison, LF	3	1	1
Riggins, 1b	3	3	2
Tippens, ss	3	2	2
Buchanan, 2b	3	0	1
A. Ollison, 3b	3	0	0
Villanueva, p	2	0	0
Stevens, rf	2	0	0
R. Ramirez	0	0	0
Chavez, cf	2	0	0
TOTALS	24	6	6

Athletics	000	031	—	4	5	1
White Sox	302	01x	—	6	6	2

stars stars

CARDINALS (2)	AB	R	H
Everton, 2b	1	1	0
Clifton, cf	2	0	0
Robinson, c	2	0	2
Beard, p	2	0	0
Kay, 1b	3	1	2
Allen, 3b	3	0	1
Anderson, ss	3	0	1
Hines, lf	3	0	0
Franks	0	0	0
O'Day, rf	0	0	0
Browning	0	0	0
TOTALS	19	2	6

GIANTS (5)	AB	R	H
Davis, 2b	1	1	1
Crow, cf	3	0	0
Ragland, ss	3	0	1
Blalock, c	1	0	0
Greenlee, p	3	0	2
Kruger, 1b	3	1	0
Rice, rf	3	1	1
Prescott, lf	1	2	1
Smith, 3b	3	0	1
TOTALS	19	5	7

Cardinals	001	100	—	2	6	1
Giants	041	00x	—	5	7	0

BERT'S BRACELET

ORLANDO, Fla. (AP) — Bert Yancey says he isn't superstitious but he wears a thin copper bracelet on his right wrist.

Last year he was plagued by a tennis elbow that failed to respond to treatment. Someone suggested he wear a copper bracelet because it would "withdraw acids from his body."

Skater Retires

BERLIN (AP) — Blond Gabi Seyfert of East Germany, world figure skating champion, has retired from active competition.

Announcement was made Sunday that the 21-year-old Miss Seyfert, who had been favored for the 1972 gold medal in ladies figure skating at the Munich Olympics, was retiring. No reason was given.

MICKEY'S SHUR SHINE
New Location
Highland Shopping Center
Pinball — Table Tennis
Magazines — Cigars
Cigarettes — Cold Drinks
Candies
Need Good Shoe Shiner
Girls or Boys

COMING MAY 24th
THE SNYDER DAILY NEWS' EXCITING ISSUE
"DECADE OF DEVELOPMENT"
FEATURING
• PROGRESS OF THE 60's
• OUTLOOK OF THE 70's
A Special Edition You'll Surely Want!

HOW TO HANDLE A SWITCH HITTER?

Seventies' Economy Strides Leave Time To Reflect

By JOHN CUNNIFF
AP Business Analyst

NEW YORK (AP) — From this chronological viewpoint, less than five monthsize steps into the 1970s, some widely held notions of the Soaring Sixties seem very worn and aged, as if they belonged farther back in history.

Great economic strides were made in the '60s, so large that there often was little time for reflection. Now the economy is taking baby steps, if it is moving at all, and there is time to reflect.

Conglomerate Magic—Maybe there was magic for a time. During the 1960s millions of Americans believed that the comglomerators, the men who assemble disparate businesses under one corporate roof, were geniuses.

So long as investors believed this to be true the stock of conglomerates continued to rise. Thus providing them with more money to acquire more companies.

Their profits look good too; something about synergism, or the total being greater than the parts. Popularly this effect was described by the phrase: "Two and two equal five." The expanding economy contributed too, of course.

The economy slowed. Profits slipped, Investors wondered if synergism was fact or myth. They sold. The shares of conglomerates dropped in price. No longer did they have the funds to buy other companies.

Unable to continue expanding geometrically, the conglomerates were forced to concede that, for the time being, two and two didn't equal five after all.

This year one of the premier conglomerators, James Ling of Ling-Temco-Vought, reported that his company was running a deficit. The stock, which had been as high as $135.75 in the past couple of years, is now down to $14.37.

Mutual Fund Miracles—When the stock market was rising some mutual funds, particularly new ones, showed tremendous gains. There was a euphoric feeling in the market place for several years, and the funds rode this soaring optimism.

Investing in so-called glamor stocks, some of the funds reported asset gains of better than 50 per cent in one year. Money poured into their coffers, and some of these funds grew to enormous, sometimes billion-dollar size.

The turn became obvious a couple of years ago. Some of the larger funds were shown to be dinosauric. Big and cumbersome, maybe overfed, they couldn't adapt to a changed invironment. Colder economic weather trapped them.

As it turned out, some of those glamor stocks had high prices mainly because the funds were investing in them. And, when profits of these glamor companies ceased to continue rising, the funds, as chief owners, found themselves to be among the principal losers.

Some funds are now off 30 and 40 per cent in the past year. Fred Carr, who managed Enterprise Fund to a 113 per cent gain in one year, has quit the fight. Manhattan Fund, one of the big performers, is merged into a financial conglomerate.

The Economy Can Always Be Fine Tuned—During the early 1960s there was some reason to believe this. The economy was expanding smoothly under the artful direction of wise fiscal and monetary authorities. Inflation was negligible.

But war and politics intruded into pure economics. Government spending, much of it for a suddenly escalated Vietnam war, threw the economy into imbalance. Inflation burned up both profit and wage increases.

Now as the Nixon administration attempts to get the economy back on an even keel it finds the job easier said than done. Although usifg a variety of tactics to reduce inflation, prices continue to soar. the economic notes are still sour.

Phillips Withdrays From Runoff Race

AUSTIN (AP) — Hawthorne Phillips of Austin has withdrawn from a possible run-off against Judge James Denton of Amarillo for a seat on the State Supreme Court.

The Texas Election Bureau said Thursday that Denton apparently had won the three-candidate May 2 primary with a 15-vote majority in unofficial returns. Phillips ran second.

"Obviously the race is so close that a recount could easily be necessary to determine whether or not there will be a run-off," Phillips said.

Phillips said he felt it would be "in the best interest of the public that I withdrew and avoid the necessity and expenses of a possible recount which would keep the issue in doubt almost until the time for the second primary."

Use Daily News Classified Ads. — Phone 573-5486.

Columnist Learns From Opening Mail

By HAL BOYLE

NEW YORK (AP) — Things a columnist might never know if he didn't open his mail:

Young people upon awakening remember their dreams better than do old people. The probable reason: they have happier dreams. Elderly people tend to have more anxious dreams and therefore they subconsciously wish to forget them.

Broad-toed shoes are a fad again, but this style of footwear was first made popular by King Henry VIII of England, who found it helped ease the pangs of gout. Shoes got so broad that finally Parliament passed a law restricting their toe width to eight inches.

Life insurance, it is said, is the only thing a man buys on the installment plan that his wife doesn't have to finish paying for when he dies.

There is no danger of a population explosion among condors, North America's largest birds. These huge scavengers produce only one egg per couple every two years, and the offspring may remain in the nest for a full 18 months before taking to its wings.

Prosperity note: Whatever happened to the ole swimming hole? It moved to town. America now has over 709,000 backyard pools—one for every 32 Homeowners.

Quotable notables: "I've saved the money to pay my income tax; now all I have to do is borrow some to live on."—Lou Costello.

What has warts and is popular? The cucumber pickle. Americans now eat eight pounds a year each of this delicacy, first brought here by Christopher Columbus in 1494. Cleopatra thought pickles contributed to her beauty; Roman Emperor Tiberius—he lived to be 95—felt they contributed to his longevity. Among U.S. presidential pickle fanciers were George Washington, John Adams, Thomas Jefferson and Calvin Coolidge who, some say, got his public personality from them.

Apt definitions: "The most rounded person in the world is the average man. He is usually 39 around the chest, 40 around the waist, 96 around the golf course, 132 around the bowling alleys, seldom around when needed, and a nuisance around the house."

Al Fresco dining: The outdoor barbecue season is at hand. This form of cooking has had its addicts in every age and clime since caveman days. Barbecues moved indoors during the Middle Ages when whole oxen sheep and pigs were roasted in castle fireplaces. The French created the word "barb-a-queue," figuratively translated "from snout to tail."

Here is good news for teenagers who worry over whether chocolate can cause acne. A study at the Pennsylvania School of Medicine found that students who ate candy bars containing 10 times as much chocolate as is put in most bars developed no more acne than those who ate identical-looking bars that had no chocolate in them.

One of the world's biggest ice cubes—no one yet has thought up a way to put it into a Martini—is the Malaspina Glacier in Southeastern Alaska. It covers an area larger than Rhode Island.

It was artist Robert Henri who observed. "There are mighty few people who think that they think they think."

Clever Sign

LOUISVILLE, Ky. (AP) — The cleverest sign in a long time was posted outside a home here: "Look Daddy—Puppies for Sale."

MARY WORTH

KERRY DRAKE

WAYOUT

JOE PALOOKA

PLAIN JANE

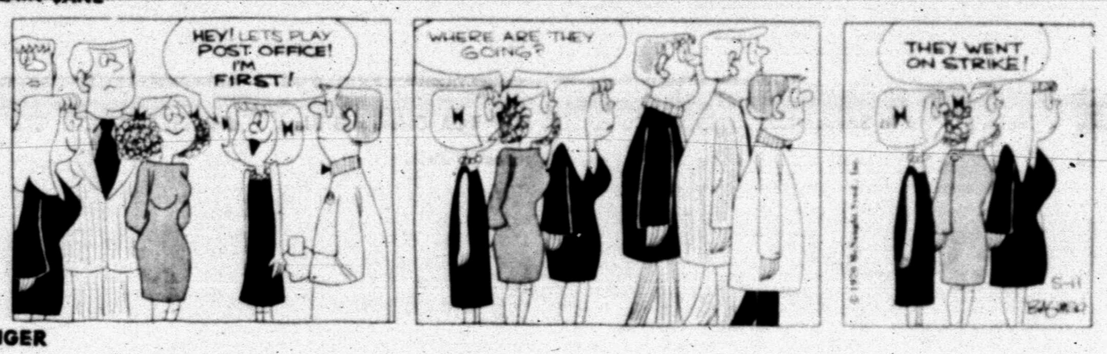

TIGER

Classified Ads Get Results

PHONE 573 - 5486

Junior Editors Quiz on PAINTINGS

QUESTION: *Who started painting pictures?*

* * *

ANSWER: Art is very old. Wonderful cave paintings have lasted from about 40,000 years ago. The first artists were hunters, to whom animals were all-important as sources of food, fur and bone. It is thought that the cave paintings, many of which can still be seen, were done as a kind of magic. If you drew a fine buffalo, you had a better chance of killing one next day. But these paintings, in the writer's opinion, have other values, those of art and beauty. They have beauty of pattern, of rhythm, an extraordinary sense of life. See if, in the pictures we illustrate, you can find these qualities in the work of later artists. The Rembrandt picture has a touching human quality, and there is decided rhythm in the arrangement of shapes. Beauty of pattern is very obvious in Ryder's picture, as is the poetic feeling of the moonlight, the boat and the sea. Van Gogh's picture dances with exhilarating rhythm. The forms seem to leap, as the animals leapt across the prehistoric caves in the days when art was born.

5-11

(Jeffrey Gaines of Kansas City, Mo., wins a prize for this question. You can win $10 cash plus AP's handsome World Yearbook if your question, mailed on a postcard to Junior Editors in care of this newspaper, is selected for a prize.)

CROSSWORD PUZZLE

ACROSS

1. Male duck
6. Frozen desert
11. Frenzied
12. Embellishes
14. Violin maker
15. Incidental
16. Humorist
17. Extremely
19. Occasion
20. Compulsion
22. Formicid
24. Petty bribe
25. Musical perception
27. Forestall
29. Stigma
32. Witch bird
33. Thickened fruit juice
34. Slate ax
36. Senator Powell
40. Turkey buzzard
42. Spelling contest
44. Eskimo
45. Wall plaster
47. Inert gas
49. Group of seven
50. Peace goddess
51. Ante
52. Auto shoes

DOWN

1. Extracted
2. Lustrous fiber bast
3. Lessen
4. Tool box
5. Publish
6. Breakfast for a
7. Turkish chamber
8. Majority
9. Contusion
10. Enchant
13. Slumbered
18. Rower
21. Hideaway
23. Sunburn
26. Wood-shaping tool
28. By way of
29. Bold
30. Courses traveled
31. Short
32. Hatchet
35. Dwelling
37. Lunch wagon
38. Makeup for
39. Lions' hair
41. Legal death
43. Feasts
46. Wolframite
48. Bombyx

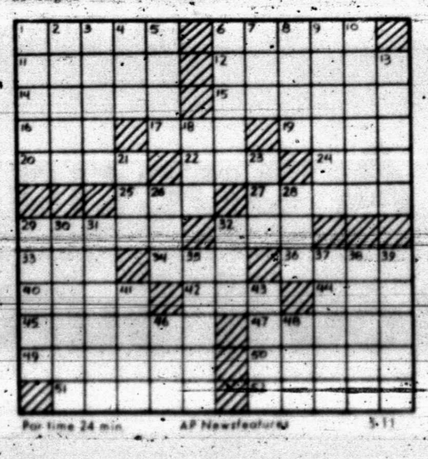

Par time 24 min. AP Newsfeatures 5-11

H	A	I	L	■	P	E	A	■	B	R	A	
A	C	N	E	■	O	I	L	■	A	A	R	
S	O	D	A	■	W	R	O	U	G	H	T	
P	R	E	S	I	D	E	N	T	■	■	■	
■	■	■	C	E	D	E	■	E	A	R	L	S
E	W	E	■	E	R	R	■	H	E	E	L	
L	E	N	S	■	S	E	E	■	C	A	Y	
F	E	T	E	S	■	A	M	O	R	■	■	
■	■	■	E	P	I	C	U	R	E	A	N	
P	R	E	D	I	C	T	■	R	A	R	E	
R	I	A	■	T	O	E	■	I	N	N	S	
Y	E	T	■	E	N	D	■	S	T	E	T	

SOLUTION OF SATURDAY'S PUZZLE

DENNIS THE MENACE

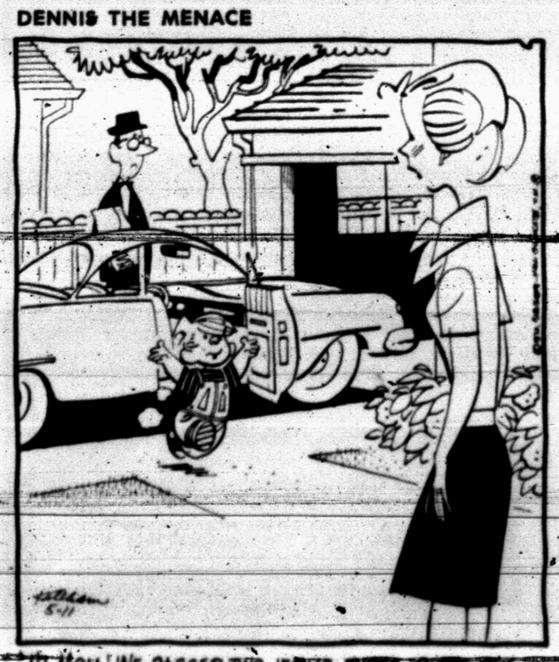

NANCY

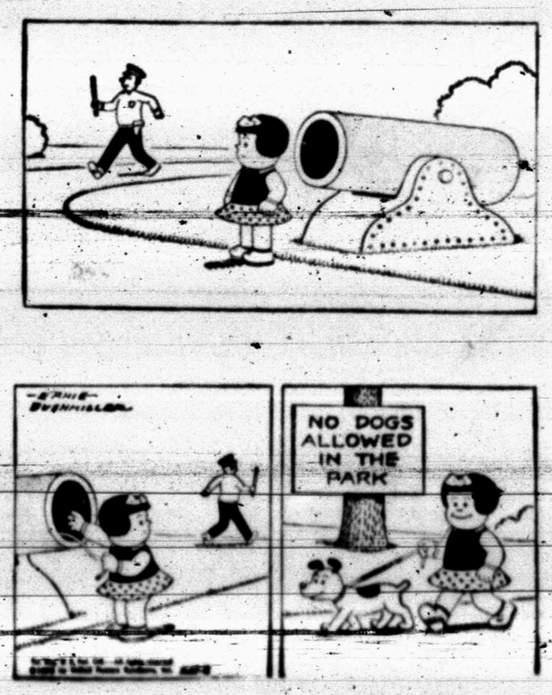

Savings GALORE!

THROUGH-OUT THE STORE DURING M&M Electronics ANNUAL SALE!

GIFT the GRADUATE

WITH A MUSICAL GIFT FROM M&M . . . A GIFT THAT ANY GRADUATE WILL SURELY ENJOY . . . THE SELECTION'S GREAT AND THE PRICES COULDN'T BE BETTER!

ENTIRE STOCK
OVER 2000
RECORD ALBUMS
REG. 4.98
SALE ..... $2.98 Ea.
100's To Choose From

ENTIRE STOCK
OVER 3000
8 TRACK TAPES
REG. 6.98
SALE ..... $5.98 Ea.
Give A Gift Certificate

CASSETTE TAPES
LARGEST SELECTION
IN THIS AREA
RETAILS FOR 6.93 ..... $4.99

Complete Collection Of
All The
BEATLES 8 TRACK TAPES
Regular Retail 6.98
NOW $4.98

DECCA
CASSETTE RECORD & PLAYBACK

BATTERY OPERATED
WAS 49.95 ..... $34.50

CONVERTIBLE STEREO
TAPE PLAYER
Plays: 8-Track, 4-Track With Gidget
Optional Radio Pak Tuner Cartridge

The Complete Sound Entertainment Center
Was 99.95 ..... $79.50

THE INTREPID "POCKETTE"
PORTABLE RADIO

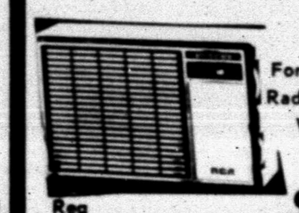

A Real Swinger For Wonderful Radio Listening Wherever You Go
Reg 19.95 ..... $5.95

"THE SAFARI" 8 TRACK PORTABLE
STEREO TAPE PLAYER

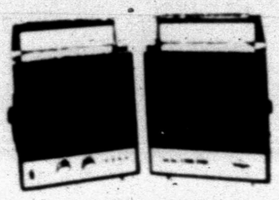

By Toyo
Reg. 79.95 ..... $54.75

DECCA 8 TRACK
STEREO TAPE CARTRIDGE PLAYER

Reg. 119.95
Now $89.95

Never Before In Snyder Has An Entire Current Line of RCA Color and Black and White Television and Stereo Been Put On Sale At One Time — All At Wholesale Prices - - Perhaps Never Again — All 1970 Models — All Fully Guaranteed — Free Delivery — We Service What We Sell — Wholesale Prices Good Only During Sale — First Come First Served — Price Go Back Up to National Prices On May 18 — Terms — No Down Payment — Buy Now — Save Now.

RCA...it's the Color you want!

Color console fine tunes automatically!
Luxury-feature color TV at a less-than-luxury price. Advanced Automatic "Locked-in" Fine Tuning (A.F.T.). Powerful chassis. Concealed casters. See it now.

The STEFANO
Model GM-639
23" diag., 295 sq. in. picture

NOW
Was 749.95 .
Now $599.95

THE CHEERLEADER

AM 133— Black & White

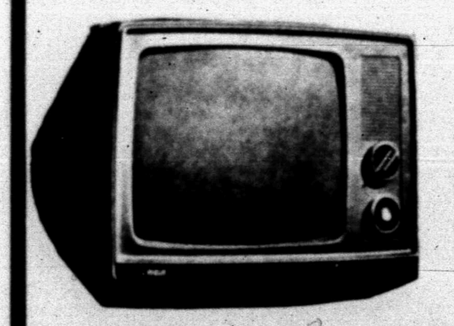

The Year's Most Exciting New Portable TV

WAS 129.95
NOW $99.95

Color Consolette with "fiddle-free" fine tuning!
Advanced Automatic "Locked-in" Fine Tuning (A.F.T.). Powerful chassis. Glare-proof tube.

The LATHAM
Model GL-619
23" diag., 295 sq. in. picture

NOW.
WAS
599.95 ..... $489.95

RCA Computer Crafted Stereo

RCA STEREO
COMPUTER CRAFTED
With
TUNER

The Gerona
Model VMT54
Reg. 499.95, Now $389.95

RCA COMPUTER CRAFTED STEREO

RCA STEREO With COMPUTER CRAFTED TUNER THE BARCA Model VMT40

REG. 499.95
NOW $389.95

NO REQUIRED DOWN PAYMENT
FIRST PAYMENT IN JULY
ON THE SPOT FINANCING

master charge — We Honor — BANKAMERICARD

Color console with fiddle-free fine tuning!
Advanced Automatic "Locked-in" Fine Tuning (A.F.T.) pinpoints the correct signal electronically.

The HANCOCK
Model GM-595
25" diag., 290 sq. in. picture

Was 689.95
Now $549.95

M&M Electronics

1823
25th St.
On The
Square

ASSOCIATED PRESS NEWS IN PICTURES

ONE WAY TO LOOK AT IT — Motorists in Bradenton have been doing a double take at these street signs directing traffic away from a construction area. Jacky Ragan, 12, tries standing on his head to correct the situation but finds the top sign is upside down. (AP Wirephoto)

HEADED FOR MUSEUM — The XC-142A, a one-of-a-kind tilt-wing transport that can fly straight up as well as forward, will leave the skies forever May 4 for permanent enshrinement in the Air Force Museum. The last remaining craft of five tri-service XC-142As built by Vought Aeronautics Company of Dallas during the 1960s will be flown from Langley Air Force Base, Va., to Wright-Patterson AFB at Dayton, Ohio, for acceptance by the museum, the birthplace of American aviation. (AP Wirephoto)

HEADED FOR FARM MUSEUM — Two Amish children in Lancaster County, Pa., watch their old school house disappear down the road, after it was hoisted on a flatbed truck and carted off. Its headed to the Pennsylvania Farm Museum at Landis Valley, Pa., after the historical commission bought the one-roomer for $5,500. (AP Wirephoto)

BULLVAULT — Antonio Porras, apprentice matador, jumping clean over the bull at the Vista Alegre arena. This vault was in fashion among bullfighters last century, now and then somebody revives it to the delight of the fans. (AP Wirephoto)

SPRING MAKES LIFE BEARABLE — Candy, a three-month-old bear cub born at Whipsnade Zoo, looked quite at home when she was allowed to romp among the daffodils at Whipsnade, England, during the spring weather that arrived in the country late this year. (AP Wirephoto via cable from London)

THISH WAY? — The sign painter showing the way to Texas Alcoholic Beverage Commission's district office in the Lancaster-Kiest shopping center in Dallas, Tex., gets "A" on neatness for this sign on Kiest, but a zero misspelling "alcoholic". (AP Wirephoto)

TIGER-TAMER — All in a day's work is this lifting feat by animal handler Siegfried Wieser who is a member of the Swiss National Circus. He is carrying his tiger, "Royal," on his shoulders. The big cat weighs in at more than 500 pounds. (AP Wirephoto)

Australia Pushing US Meat Imports

By DON KENDALL
AP Farm Writer

WASHINGTON (AP) — An Agriculture Department report indicates Australian beef and veal output this year may jump as much as 7 per cent and sheds further light on why the country is pushing harder into the U.S. import market.

Beef cattle and sheep numbers are expected to rise 5 per cent during 1970, says the Economic Research Service.

But cattle meant for beef and veal — actually could rise by 7 per cent this year because producers are putting more weight on their animals.

Also, the report said, widespread drought has boosted slaughter and caused more pressure for exports.

"Large quantities of frozen beef and veal were stockpiled in early 1970 as the result of forced slaughter in Queensland drought areas," the report said.

"Should heavy rains prevail in northern areas," however, the report added, "slaughtering may decline becaus of the demand to restock pastures."

The Australian situation has a bearing on whether the Nixon administration will be able to maintain its "voluntary" agreements with meat-supplying nations this year in avoiding mandatory quotas.

Under the system, quotas must be triggered if the United States estimates meat imports will exceed about 1.098 billion pounds. Supplying countries have agreed to keep 1970 shipments to no more than 1.062 billion pounds, thus avoiding quota action.

Australia was assigned 527.2 million pounds of the voluntary total but during the first quarter shipped 162.7 million pounds into the United States, or an annual rate of about 650 million.

Agriculture Department officials have maintained that the vast majority of the imported meat is used for manufacturing, mainly hamburger beef. Cattlemen groups, however, claim up to 40 per cent of the meat is coming in as table cuts such as low-grade steaks and roasts.

The department says it is checking with customs officials to determine how much of the more competitive table cuts of beef actually are being imported.

Meantime, Australian producers are finding the United States a lucritive market for rising beef production. The ERS report said 1970 shipments will be worth about $246 million, compared with $235 million last year.

Two Killed In Truck Accident

STEAMBOAT SPRINGS, Colo. (AP) — An Angelton, Tex., man was one of two persons killed Sunday when a truck-tractor rolled off U.S. 40 in mountainous country nine miles east of here.

The Colorado State Patrol identified the victims as Jimmy Ray Davis, 32, of Angelton, and Robert Adams, 22, address unknown. Davis was driver of the truck which threw the two men. Both suffered internal and head injuries and were taken to a funeral home here.

FIESTA QUEEN — Linda Luera (right foreground) was crowned queen of the annual Cinco de Mayo (5th of May) celebration during coronation ceremonies Saturday night at the Latin American Center. Princesses in attendance are, from left to right, Julie Rodriguez, Rosie Zamora, Esther Herrera, Rosalinda Herrera, Sallie Reyes, Patsy Solis, Rosanna Alvarez, JoAnn Alvarez and Lillie Gutierrez. Rosie Rodriguez is in the background between Esther and Rosalinda Herrera. About 600 persons participated in the ceremonies and coronation ball. Guests were present from Rotan, Sweetwater, Colorado City, Post and San Antonio. Rev. Herman Valladares, pastor of Our Lady of Guadalupe Church, said the Fiesta was a "tremendous success."

Hog Cholera Eradication Meets Set

WASHINGTON (AP) — Six regional meetings on hog cholera eradication have been called by the Agriculture Department and a number of livestock organizations.

Officials said plans will be discussed for delivering "the knock-out blow" to the disease.

"These regional meetings are designed so we can get together with the swine industry to examine the problems still facing us and see what we can do to solve them," said Dr. E. E. Saulmon, director of animal health for the Agricultural Research Service.

The meetings, all afternoon sessions, will be held at:

Chicago, Sheraton-Blackstone Hotel, May 20; Omaha, New Tower Hotel Courts June 3; San Francisco, Hilton Inn at the airport June 4; Dallas, Baker Hotel, June 9; Atlanta, Air Host Motel at the airport June 10; and Boston, Natick Laboratories, Natick, Mass. June 11.

Perot Is Honored

LOS ANGELES, Calif. (AP) — Vietnam war veterans, wives of war prisoners and college students turned out about 1,000 strong to honor H. Ross Perot of Dallas as "Patriot of the year."

A student group calling itself VIVA—Voice in Vital America—named Perot for his efforts to obtain the names of prisoners of war held by Hanoi.

Among those attending the dinner Saturday night were Sen. George Murphy, R-Calif., and Gen. Jimmy Doolittle of World War II fame.

Perot told the gathering he approved of the United States move to destroy North Vietnamese sanctuaries in Cambodia.

The Dallas computer magnate said he did not object to war dissent, but he added:

"We've put our President in shackles so that he has to make a list of what he's doing, where he's going to go and how long he's going to stay."

PICK 'EM FRESH! AT MIRACLE PRICES!

FURR'S

TOMATOES Fresh Vine Ripe Lb. 19c

GREENS Mustard, Collard or Turnip Bunch 2 For 29c

CORN Florida Golden Bantam, Ea. 2 For 25c

GRAPEFRUIT Ruby Red Lb. 14c
AVOCADOS Calif. Each 29c
LEMONS Calif. Sunkist Lb. 29c
POTATOES New Red Florida, Lb. 15c
PEARS Wash. D'Anjou Lb. 35c
CUCUMBERS Ariz. Lb. 14c

STRAWBERRIES Red Ripe Basket 3 For 89c
CANTALOUPES Sweet, Full of Flavor Ea. 3 For $1.00
SHORTENING Crisco 3-Lb. Can 79c
DRESSING Seven Seas Russian, 1000 Island 16 Oz. Bottle 39c
CREAM PIES Morton Fresh Frozen, Asst. Flavors 29c
MAYONNAISE Food Club Qt. Jar 59c
Vienna Sausage Libby's No. ½ Can 5 For $1.00
TISSUE Spring Time Asst. Colors 10-Rolls 59c
PLEDGE Johnson's Reg. or Lemon 12 Oz. 99c

DOUBLE GOLD BOND Tuesday 4:00 All Day Wednesday

SPAGHETTI AMERICAN BEAUTY Long, Elbow Shell Elbow Roni 10 Oz. 19c

FURR'S SAVE 15c WHEN YOU BUY A 2 LB. CAN of FOLGER'S COFFEE SPECIAL PRICE WITH THIS COUPON $1.62 Without Coupon $1.77 GOOD THRU MAY 13th

Purina Gourmet DOG FOOD 300 Can 4 For $1.00
SUDS TIME Dish Detergent 54-Oz. 59c
Ralston Corn Flakes 18 Oz. Box 35c

COOKIES Keebler, 13 Oz. Swedish Crèmes, 14 Oz. Dutch Apple, 16 Oz. Grammys, 16 Oz. Chocolate Fudge, 15 Oz. Chocolate Drops, Ea. 49c
APPLE SAUCE White House 8½ Oz. Can 16c
APPLE SAUCE White House No. 2½ Can 39c
APPLE SAUCE White House 25 Oz. 43c
TEXIZE Cleaner Pine or Spring, 15 Oz. 29c 28 Oz. 49c
GLORY Spray Foam Rug Cleaner, 24 Oz. $1.49
BROOM O'Cedar Light & Easy No. 272, Ea. $1.39

ROUND STEAK Furr's Proten Lb. 98c
SIRLOIN STEAK Furr's Proten Lb. 98c
T-BONE STEAK Furr's Proten Broil or Charcoal Lb. $1.09

FRANKS Farm Pac 12 Oz. Pkg. 59c
LUNCH MEAT Farm Pac, Mix or Match, 6 Oz. 3 For $1
BOLOGNA Farm Pac 12 Oz. Pkg. 59c
PORK CHOPS Family Pac Lb. 79c
STEAK Rib Lb. 87c
SWISS STEAK Round Bone Arm Lb. 89c
SAUSAGE Country Style Lb. 59c
HOT LINKS Lb. 69c
FISH Perch, Top Frost Lb. 49c
CHEESE Longhorn Style Block Lb. 79c
STEAKS Shurtenda, Heat and Eat 5 Steaks $1.00
CORN DOGS 8 For $1.00
GROUND BEEF PATTIES 15 Count $1.79

FRYERS USDA Inspected Whole Lb. 29c
ROAST Chuck Lb. 58c
ROAST Shoulder Lb. 73c
ROAST Boneless Shoulder Lb. 98c
RUMP ROAST Lb. 79c
SHORT RIBS Lb. 39c
GROUND BEEF Fresh Ground Lb. 49c

FRYER PARTS
BREASTS All White Meat Lb. 79c
THIGHS Juicy Dark Meat Lb. 59c
LEGS Children's Choice Lb. 59c
FRYERS Split or Quartered Lb. 33c

CHUCK STEAK Furr's Proten Lb. 68c

Fresh Frozen Foods
POT PIES Morton, Fresh Frozen Chicken, Beef, Turkey Each 5 For 1.00
CORN Top Frost Frozen 10 Oz. Pkg. 2 For 29c
CAULIFLOWER Top Frost, Fresh Frozen, 10 Oz. 27c
CAKES Devil Food Sara Lee Fresh Frozen, 14 Oz. 69c

Health & Beauty Aids
ANACIN Tablets 100's Reg. $1.49 99c
BRYLCREEM Hair Dressing 3½ Oz. 69c
HAIR SPRAY Aqua Net, Reg. or Hard to Hold, 13 Oz. 41c
DIAL Deodorant, Anti-Prespirant 5 Oz. 73c

Yard & Outdoor Needs
CAMP STOOL Canvas Cover Hardwood, Ea. 99c
SMOKER GRILL Smokey Dan Model 170, Boxed $6.99
LAWN CHAIR Keller Aluminum 5 Web x 4 Web, Ea. $2.99
ICE CHEST Gotham, 30 Qt. Moulded Handles, Ea. 99c
GARDEN TOOLS Cultivator, Trowel, Weeder, 3 Pc. Set 69c
WATER JUG Polyron, Hi-Impact Plastic, Pour Spout 99c

SHOP Furr's where you get it all!

CLASSIFIED ADS

Most Texas Farmers Would Welcome A General Rain

COLLEGE STATION, Tex. (AP)—Most Texas farmers have been out in force as the weather has been favorable to outdoor work. Warm days and cool nights, noted director John Hutchison of the Texas Agricultural Extension Service, didn't produce the best growing weather but crops made fair to good progress.

Planting is near complete from the Blacklands east and south and is making progress west and north, Hutchison said. Soil moisture, especially surface, is becoming short in the west and north, he noted.

Ranges improved in many sections but general rains are needed in others to keep grass growing, he said. Livestock in general area in good condition with good calf and lamb crops in many districts.

The total picture, Hutchison said, is good. Grains are showing signs of maturity and in eastern areas many fields are being baled for hay, he said. Moisture is needed on the High Plains to insure a good grain yeild from dryland wheat, he said.

District agents reported:

Moisture over the Panhandle was generally short; wheat was making good growth but needed rain; and livestock and range conditions generally were good. From 60 to 80 per cent of the corn acreage around Hereford and Dimmit is planted. From 20 to 25 per cent had been planted north of the Canadian River.

Recent cool snaps and sandstorms slowed planting on the South Plains (Lubbock) but improved weather this week is brightening planting prospects. Moisture is short. Cotton and grain sorghum planting will increase as soil temperature rise. Cool soils have delayed planting in the north counties. Corn planting is near completion and grains are rapidly maturing. Dryland wheat needs rain. Ranges and livestock were generally in good condition.

Rain left 28 counties in the Rolling Plains (Vernon) with adequate moisture and four needing more. Grains made excellent growth and rains were beneficial. Hail damage was limited to a small acreage in four counties. Cotton and sorghum planting are being planned.

Heavy rains hit the North central area from Corsicana north last week with small amounts in the other counties. Moisture ranged from adequate to surplus. Most grain fields have headed and prospects look good. South of Dallas 90 per cent of the cotton is planted. To the north planting ranges from zero to 10 per cent. Corn and sorghum look good. An excellent set of peaches and plums was reported. Peach leaf curl is widespread. Pastures and livestock were excellent.

Moisture in Northeast Texas is surplus on the heavy soils but conditions are generally favorable for plant growth and field work. Some cotton is being replanted; the peach set is good; and pasture plants are making good growth. Hay harvesting is expected to begin soon. Livesock are putting on weight.

Cold, dry and windy weather in Far West Texas has reduced moisture and slowed all plant growth. Livestock are in good condition and a very good lamb crop is growing off well. Most cotton and sorghum have been planted but stands were spotted. Grains have headed out. A general rain would be welcome.

Moisture in the central part of West Central Texas is adequate, but is short in southern and northwest sectors of the district. A general rain is needed. Pecan prospects were promising. Grains and hay crops look good. Sorghums are making good growth but need rain. Ranges are average and need rain. Livestock are in top shape and the lamb crop is good. Sheep shearing is well along.

Weather in Central Texas was beautiful and farm activities are humming. Grains are approaching maturity and some are being cut for hay. Winds caused losses around Baird. Most corn and sorghum crops are up and corn leaf aphids are causing damage. Many fields have been treated. Cotton planting ranges from about complete around Taylor, 75 to 85 per cent near Temple and Cameron and less elsewhere. Pecans are blooming. There is a terrific infestation of peach leaf curl. Livestock conditions are good.

East Texas moisture is adequate; most corn is up and growing well; and cotton is coming to a stand. Grains are heading and are ready to cut for hay. Some fields will be grazed out. Good weather will get hay baling underway. Vegetables are making good progress and pecans and peaches are setting fruit. Ranges are providing good grazing and livestock are putting on weight. Coastal and other hay crops are being fertilized.

Rains left adequate moisture over Southeast Texas. All crops are generally up but cool weather has slowed their growth. Hay baling was active. Pecan prospects are good. Ranges are in average to above condition and livestock are in top shape. Marketing is normal. Cultivating, weed and insect control, hay baling and flushing rice were major activities.

Moisture in South Central Texas ranges from short to adequate. Aphids are causing some damage in corn and sorghums. Some rice is up; gardens look good; but hay crops need rain. Ranges were average. Livestock are doing well. Spraying cattle and cultivating crops were major activites.

South Texas could use more rain. High, hot winds have dried up surface moisture in a hurry and a general rain would be welcome. Onions, potatoes, sweet corn and cucumbers are being harvested. First cantaloupes will be picked shortly. Hay baling was active. Cotton and sorghums generally made good progress but some insect activity has been noted in both crops. Livestock are in good condition. Ranges need moisture.

Agnew To Visit Houston

HOUSTON (AP)—Vice President Spiro T. Agnew has scheduled major speeches in Houston for May 22 and 24.

About 600 to 800 Republicans from across the state are expected to hear Agnew speak at a May 22 fund raising dinner. On May 24 he is to give the keynote address at the 10th International Cancer Congress that is to be attended by about 10,000 scientists from 70 nations.

Senator John Tower is chairman of the GOP dinner that is to raise funds for the party's state headquarters for financing all campaign programs.

TV SCHEDULE

KLBK LUBBOCK Channel 13

MON-FRI
6:30 F & R News
7:00 News
8:00 Kangaroo
9:00 L. Show
9:30 Hillbillies
10:00 A. Griffith
10:30 L. Of Life
11:00 Heart Is
11:15 News
11:30 S. Tomorrow
12:00 News
12:15 F & R News
12:25 P. Harvey
12:30 W. Turns
1:00 Love Thing
1:30 G. Light
2:00 S. Storm
2:30 E. of Night
3:00 Movie
4:30 Three S.
5:00 G. Pyle
5:30 News
6:00 News
6:10 P. Harvey
6:30 Sports

MONDAY
6:30 Gunsmoke
7:30 H. Lucy
8:00 Mayberry
8:30 D. Day
9:00 C. Burnett
10:00 News
10:25 P. Harvey
10:30 M. Griffin

TUESDAY
6:30 A. Godfrey
7:30 R. Skelton
8:30 Movie
10:00 News
10:20 P. Harvey
10:30 M. Griffin

KMID MIDLAND Channel 2

MON-FRI
7:00 Today Show
9:00 It Takes Two
9:25 News
9:30 Concen.
10:00 S. Century
10:30 H. Squares
11:00 Jeopardy
11:30 W. W. W. Game
11:55 News
12:00 Girl Talk
12:30 Linkletter
1:00 Days Lives
1:30 Doctors
2:00 A. World
2:30 B. Promise
3:00 A. World
3:30 R. Room
4:00 K. Carnival
5:00 Rifleman
6:00 News

MON NIGHT
6:30 Jeannie
7:00 Debbie
7:30 Julia
8:00 Movie
10:00 News
10:30 Tonight Show

TUES NIGHT
6:30 G. E. Spec.
7:30 Julia
8:00 First Tuesday
10:00 News
10:30 Tonight Show

KWAB BIG SPRING Channel 4

MON-FRI
6:28 Sign on
6:30 F & Rnews
7:00 News
8:00 Kangaroo
9:00 L. Show
9:30 Hillbillies
10:00 A. Griffith
10:30 L. Of Live
11:00 W. Heart Is
11:30 S. F. To
12:00 Weather
12:05 Noon show
12:00 Weather
12:05 Noon Show
12:30 World Turns
1:00 L. Thing
1:30 G. Light
2:00 S. Storm
2:30 E. of Night
3:00 G. Pyle
3:30 G. Hospital
4:00 Let's Deal
4:30 D. Shadows
5:00 Bewitched
5:30 News
6:00 News

MONDAY
6:30 Gunsmoke
7:30 H. Lucy
8:00 Mayberry
9:00 D. Day
9:00 M. Welby
10:00 News
10:30 M. Griffin

TUES NIGHT
6:30 Lancer
7:30 R. Skelton
8:30 Movie
10:00 News
10:30 M. Griffin

KCBD LUBBOCK Scat 11

MON — FRI
7:00 News
7:30 Today
8:25 News
8:30 Today
9:00 Takes Two
9:30 Concentration
10:00 Sale Cent.
10:30 Holly. Sq.
11:00 Jeopardy
11:30 WWW. Game
12:00 News
12:15 Community
12:30 Linkletter
1:00 Days Lives
1:30 Doctors
2:00 An. World
2:30 Br. Prolse
3:00 An. World
3:30 Peyton Pl.
4:00 Hazel
4:30 Big Valley
5:30 Hunt Brinkley
6:00 News
6:30 World & Wel.
7:00 Laugh In
8:00 Movie
10:00 News
10:30 Tonight
12:00 New Mex.

MONDAY
6:30 My World
7:00 Laugh In
8:00 Shilon
10:00 News
10:30 Tonight

TUES NIGHT
6:30 Jeannie
7:00 D. Reynolds
7:30 Julia
8:00 Movie
10:00 News
10:30 Tonight
12:00 New Mex.

KDTV DALLAS-FT. WORTH Scat 3

MON — FRI
9:00 News
9:30 Market
2:00 Mrk. News
2:30 Of. Pres.
3:00 Space Angel
3:30 Bugs Bun.
4:00 Bozo
5:00 Speed Racer
5:30 L. Rascal
6:00 Patty Duke

MON NIGHT
6:30 Star Trek
7:30 Movie
9:30 Untouchables
10:30 Cinema

TUES NIGHT
6:30 Star Trek
7:30 Movie
9:30 Untouchables
10:30 Cinema

KTXS ABILENE Scat 6 & 12

MON-FRI
6:28 Sign on
6:30 F & Rnews
7:00 News
8:00 Kangaroo
9:00 L. Show
9:30 Hillbillies
10:00 A. Griffith
10:30 L. Of Live
11:00 Heart Is
11:15 News
11:30 S. Tomorrow
12:00 News
12:05 Noon show
12:00 Weather
12:05 Noon Show
12:30 World Turns
1:00 L. Thing
1:30 G. Light
2:00 S. Storm
2:30 E. of Night
3G00 G. Pyle
3:30 G. Hospital
4:00 Let's Deal
4:30 D. Shadows
5:00 Bewitched
5:30 News
6:00 News

MONDAY
6:30 My World
7:00 R. & Martin
8:00 Movie
10:00 News
10:30 Tonight

TUES NIGHT
6:30 Jeannie
7:00 D. Reynolds
7:30 Julia
8:00 1st Tuesday
10:00 News
10:30 News

KRBC ABILENE Channel 9

MON — FRI
7:00 Today
9:00 Takes Two
9:25 News
9:30 Concentration
10:00 Sale Cent.
10:30 Holly. Sq.
11:00 Jeopardy
11:30 WWW Game
11:55 News
12:15 Chapper
12:30 Linkletter
1:00 Days life
1:30 Doctors
2:00 An. World
2:30 Br. Promise
3:00 An. World
3:30 That Girl
4:00 Newlywed
4:30 Dating Game
5:00 George
5:25 P. Harvey
5:30 Hunt Brinkley
6:00 News, wthr.
6:30 Row. & Martin
8:00 Movie
10:00 News
10:30 Tonight

MONDAY
6:30 My World
7:00 R. & Martin
8:00 Movie
10:00 News
10:30 Tonight

TUES NIGHT
6:30 Jeannie
7:00 D. Reynolds
7:30 Julia
8:00 Tuesday
10:00 News
10:30 News

KTVT FT. WORTH Scat 10

MON-FRI
6:40 Meditations
6:45 News
7:00 S. B. Theatre
8:30 R. Room
9:00 J. LaLanne
9:30 77 S. Strip
10:30 D. Killdare
11:30 G. Gourmet
12:00 News
12:30 Dialing
13:30 C. Carnival
1:00 Movie
2:30 L. Rivers
3:00 M. Mouse
3:30 Popeye
4:00 Flintstones
4:30 Batman
5:00 Munsters
5:30 Lucy
6:00 Rifleman

MON NIGHT
6:30 B. Valley
7:30 P. Mason
8:30 P. Place
9:00 Movie
10:00 News
10:15 Movie
12:00 Movie

TUES NIGHT
6:30 B. Valley
7:30 P. Mason
8:30 Peyton Place
9:00 Movie
10:00 News
10:15 Movie

WFAA DALLAS Scat 8

MON — FRI
6:00 Ope. Lift
6:20 M. Cox
6:30 McCoys
7:00 News
8:00 D. Reed
8:30 Early show
10:30 Tele.
11:00 Dialing
11:30 World apart
12:00 Children
12:30 Make Deal
1:00 Newlywed
1:30 Dating G.
2:30 Gen. Hos.
3:00 Dk. Shadow
3:30 Movie
5:00 News
5:30 News

MON NIGHT
6:30 Takes Thief
7:30 Movie
9:30 Roberts
10:00 News
11:00 D. Cavett
12:30 News

TUES NIGHT
6:30 Mod Sq
7:30 Movie
9:00 Welby
10:00 News
11:00 D. Cavett
12:30 News

Political Announcements

The Snyder Daily News is authorized to announce the following candidates for office, subject to action of the Run-off Primary:

COUNTY TREASURER
Billy Wayne Thompson
Agnes Brown

CLASSIFIED ADVERTISING RATES & SCHEDULE
15 WORD MINIMUM

1day per word	6c
2days per word	11c
3days per word	15c
4days per word	18c
5days per word	20c
6th day	22c
Legals, per word	6c
Card of thanks, per word	6c

Each additional day 2c per word. These rates for consecutive insertions only. All ads are cash unless customer has an established account with The Snyder Daily News. No refund will be made on ads after appearing in paper. The Publisher is not responsible for copy omissions, typographical errors or any unintentional error that may occur further than to correct it in the next issue after it is brought to his attention.

ERRORS
The Daily News can not be responsible for more than one incorrect insertion. Claims cannot be considered unless made within three days from date of publication. No allowance can be made when errors do not materially affect the value of the advertisement. All out of town orders must be accompanied by cash, check or money order. Deadline 4:30 p. Monday through Friday, prior to day of publication. Deadline Sunday, 4:30 p.m. Friday.

LODGES A-1

CALLED MEETING
Scurry Lodge No. 706
Monday, May 11, 1970 at 7:30 p.m. Work in Masters Degree.
J. W. Love, WM
G. P. Proctor, Sec.

CARD OF THANKS A-3

TO OUR many friends who have helped share our sorrow through their acts of sympathy and understanding, we express our deep gratitude.
The Family of
R. L. "BOB" Terry

BUTANE

CALL SCURRY Butane Company 573-3721 for prompt gas delivery. Sales and domestic and commercial appliances.

AUTOS FOR SALE B-1

1966 Chevy Impala 4 door hardtop. Power & air, new tires, extra nice. $1295. Also a 1949 Pickup for $125. See at 2405 41st.

1969 REBEL SST. Air and power steering.

Trailers B-3

PURE LUXURY Motor Homes. Superior, Winnebago, Explorer. All Seasons. Good selection. Furr Auto. 1122 E. 34th. Phone Ray Furr 744-1444, Lubbock, Texas.

TRAVEL TRAILERS, Campers, Pickup Covers and Accessories. Sale, Rent and Storage Space Snyder. Hi Lo Trailers, 17th Street and Avenue I. Phone 573-7526.

Complete line Williams Craft travel Trailers and Campers. Several nice used units in stock. Will trade. Prices begin at $895. Water Motor Sales. 832 West Broadway. Sweetwater, Texas.

SCOOTERS-BIKES B-9

FOR SALE: 1968 Yamaha Motorcycle. 180 Scrambler. 700 miles. $495.00. Call 573-2442 after 6 P.M.

BUSINESS SERVICES D

Exterminators D-5

ROACHES AND silver fish, any size house guaranteed for one year. $11.95. AAA Exterminators. 573-9863.

HOME CLEANERS D-8

CARPET CLEANING
We Clean Oriental, Persian & ALL TYPES
JEFF DeSHAZO
Ph. 573-9574

HAULING-DELIVERY D-10

Moving across town, One piece or a house full. Call us for fast efficient moving.
PIONEER FURNITURE
2505 Ave. U 573-9834

PAINTING-PAPER D-11

PAINTING WANTED. Spray, brush or roller. Interior or exterior. All work guaranteed. Free estimates. Call 573-6219.

EMPLOYMENT E

HELP WANTED FEMALE E-2

WANTED: RN's & LVN'S for all shifts. Hospitalms. paid. 1 week paid vacation after 3 months. Garza Memorial Hospital, Post, Texas. 806-495-2828.

Waitress wanted. Apply in person at 66 Smorgasborg House. Experience not necessary. Also part time evening waitress wanted.

WANTED: Experienced waitress at Johnnie's Cafe. Apply in person only.

SALESMEN-AGENTS E-4

Salesman wanted for Snyder area. For National Motor Club. Contact
Jim Meacham
3506 Bangor Drive
Lubbock, Texas
795-8728

WANTED: Salesman to sell Americas finest cars, Cadillacs, Oldsmobiles, Pontiacs & Buicks. Experience preferred. Apply in person. Snyder Motor Company, East Highway.

FARM EXCHANGE J

FARM EQUIPMENT J-1

For Sale or Trade — H.D.6 Allis Chamber dozer with hydraulic blade and grubber. A-1 condition. Gorman, Texas. 734-2243 or 734-5370.

GRAIN, HAY, FEED J-2

WESTERN STORM PROOF. Flame delinted, Panogen Treated, Sacked. See C. C. Etheredge or call 766-3587 or 766-3761 Roscoe.

LIVESTOCK J-3

REGISTERED ANGUS BULL, 16 months old. Papers furnished. B. R. Harlless. 573-7984.

MISCELLANEOUS J-6

SPRAY TANKS. Polyethylene. Virtually unbreakable. Cliff Etheredge. 766-3761 Roscoe.

HORSESHOEING & HOOF TRIMMING
Phone 573-9827

HOUSEHOLD GOODS K-4

1968 Model Zig Zag Singer. Makes button holes, sews on buttons, makes fancy stitches, darns & monograms. Total price $34.78 or payments of $4.92 per month.
Call 573-2129

Rebuilt Kirby Vacuum Cleaners $69.50 up. Used Electrolux & other makes $19.50 up. Free Home Demonstration
Blodgetts Kirby Sales & Service
3220 So. 14th— Abilene, Tex.
Phone 672-1541

DON'T BE misled through phoney advertising, the only approved SINGER dealer for Snyder is Allen Sewing Machine Center.

VACUUM CLEANER Supplies. All makes serviced. Snyder's Vacuum Cleaner Headquarters. Allen Sewing Machine Center.

SUPER STUFF, sut nuff. That's Blue Lustre for cleaning carpets. Rent electric shampooer. $1. Roe's Furniture & Appliance.

For Sale: Below cost two new RCA color console TV's. Slight freight damage to cabinet only. Call 573-3793.

MUSICAL INST. K-5

WILL ACLOW person with good credit rating to assume payments on a small piano or Hammond Organ. Call or write American Music Co., 209 E. 6th, Odessa, Tex. Ph. 332-2711.

MISCELLANEOUS K-11

GARAGE SALE
3001 Ave. M
Misc. Items
Starts Tuesday

MISCELLANEOUS K-11

GARAGE SALE
Ave. S. & 30th.
Tuesday from
10 A.M. to 6 P.M.
20th Century Club

DEERIE'S CERAMIC SHOP
Greenware, Finished Ceramics
Supplies — Wayco Glazes
— Fire for Rent —
Mothers Day Special, All Finished Ceramics 10 per cent off
3709 Muriel Drive
573-2128

THE EXCHANGE
Farms, ranches and houses

3000 lbs. blocked ginned Western Storm proof Cotton Seed —4c per lb. Contact C. K. Teaff, Rt. 1 Box 76, Ropesville, Texas. Call 806-562-3403.

Pioneer Seed for sale. All varieties of grain sorghum, and a few forage hybrid sorghum sudan grass, hybrid hay and sorghum hay seed. Call 573-5029.

Leo Schaffel, 573-2770, has for sale a 1967 Cougar — $1500.00.

Carl Voss, Jr., is your Northrup King Seed Dealer. 1970 seed stock is in, with plenty of seed available. Get your order in early. Call 573-6873.

FORREST W. BEAVERS
Realtor, Insurance & Loans
103 Brownfield Bldg.
Phone 573-9472
Forrest Beavers 573-4467
Virginia Elme 573-3713

GARAGE SALE
400 34th
Starts Fri. 3 P.M.
All Day Sat., Mon. & Tues.

Roll top desk, antiques & many other misc. items. Come See!

MILLIONS of rugs have been cleaned with Blue Lustre. It's America's finest. Rent electric shampooer $1. Clark Lumber Company.

FURNISHED APTS. L-3

A & C MOTEL
Kitchenette Apartments & overnight rooms;
By day or week.
Refrigerated air & new T. V. furnished in every unit
Not fine & elaborate but clean & comfortable.
Reasonable Rates.
573-9267.

TWO BEDROOM, water & SCAT paid. Call 573-6725.

CLEAN THREE room furnished apartment. Fenced back yard. Call 573-5967.

TWO ROOM and three room furnished apartments. Also two bedroom apartments with or without T. V. Jack & Jack Realty. 573-3452 or 573-3566.

FURNISHED HOUSES L-5

ONE BEDROOM. Washer connection, carpeted, fenced yard. $15.00 weekly. Bills paid. Call 573-6318.

UNFURNISHED HOUSES L-6

THREE BEDROOM brick, S. W. Snyder. $125.00 a month. Available June 1st. Call 573-9061.

LARGE TWO Bedroom house. Fenced back yard. Good location. Call 573-2538.

For Rent: Two 2 bedroom houses, good condition. Call 573-2445.

MISC. FOR RENT L-7

Furnished two bedroom trailer house $64.00 a month and bills paid. See at 905 27 Street.

FOR RENT OR SALE — 2 bedroom home. 1605 Avenue S. Call 573-7041.

REALESTATE M

HOUSES FOR SALE M-2

BEING SOLD BY OWNER
2 Bdrm. Furnished house. Good location. Quiet neighborhood; lot 50x140. Will consider car or pickup as down paymt., or will take small cash down paymt. I will carry balance on monthly payment. For information call 573-9267.

HOUSE FOR SALE: Low equity in 2 bedroom home. 311-E. 35th St., Snyder, Texas. Will consider car or trailer house in trade. Call 337-1208, 332-9992, or write Opal Maroney, 1722 E. 11th, Odessa, Texas 79760.

FOR SALE: Three bedroom, paneled den, nice closets, built-ins, storage room, fully carpeted. Will carry FHA or conventional loan. Beautifully landscaped, lots of fruit trees. Will be happy to show you. Call Bunker Hill, 573-5536.

1. 160 a. ranch & house. $125 an acre. Come by.

2. 3 bedroom, den, 2 acres, water well. Terms or $4200.00.

3. Good 1 acre business lot on Big Spring Hwy. $10,000.

4. Cabin on S. E. side of Lake J. B. Thomas —$750.

5. F.H.A. Property shown.

ROSWELL RIGSBY
200 E. Highway 573-7682

BUYING OR SELLING YOUR HOME?
COMPLETE REAL ESTATE SERVICE

Magnificent and Exciting "Model Home"
You've never seen a "Home" like this before in Snyder. This quality custom built home is unusual in "Every Way". Convenient, beautiful, with every luxury imaginable. Four bedrooms, 2½ baths, "New Suprise" bath off the Master Bedroom with walk in closets. Quarry tile foyer — papered — beautiful carpet throughout, unusual light fixtures, all electric kitchen. Huge den, wood burning fireplace, book cases. "Oh yes! Utility room, double garage, plenty storage. All brick, fenced yard. Let us show it to you!!!

We have VA and FHA repossessed with small or no down payment.

VA and FHA Properties sold without regard to race, color, religion or national origin.

BROWNING REALTY
1906 26th Street.
Phone 573-8380 Nights 573-8305

HOUSES FOR SALE M-2

2341 — Sunset — Excellent condition 3 bedroom home.

3717 Avondale — large 3 bedroom — living room — kitchen — carpet.

West — 2112 — 3rd — $8500.00 — newly refinished 3 Bedroom — low down payment.

1810 — Scott — $5750.00 — 3 bedroom — low down payment.

IRA — 3 bedroom — double garage — water well — 1½ acres of land.

EAST — Brick 3 bedroom — den — storm cellar.

3101 Ave. W — 3bedroom — a well maintained older home.

SOUTHWEST — Brick — 2 bedroom — den — double garage.

TEAL REAL ESTATE
4006 Ave. S Ph.573-2133

3 BR-2 bath across from High School.

3 BR- 2 bath, asbestos siding, Highland Park Addition.

2 BR east side, $5,000., real buy.

60 acres, 3 BR house, irrigation, good water, west of town, $26,000.

640 acres, 480 in cult. 138 ac. cotton, 160 in feed, $135 per acre.

1200 acres of Fisher Co. farmland, 1000 acres in cult. 300 ac. cotton allotment, 665 lb. yield, cotton check — $18,231.65. Plenty of water, ½ minerals go. $225. per acre.

80 acres, good house, close to Ira — good buy.

320 acres at China Grove, good allotments, all in cult. $225 per ac.

FORREST W. BEAVERS
Realtor, Insurance & Loans
103 Brownfield Bldg.
Phone 573-9472
Forrest Beavers 573-4467
Virginia Elme 573-3713

BASSRIDGE
EXCLUSIVE Shown by appointment

3 Bedrooms, two baths. Living-dining and Family breakfast combinations. Built-in kitchen. Utility Room and WORLDS of storage. 2 manicured yards. If you want a REAL FINE HOME, THIS IS IT!!! Let us arrange to show you. $26,500.00

BASS REAL ESTATE
Realtor-Investment Broker
Ph. 573-6827

1. SW Snyder — new listing — 3200 - 40th repaired & new paint.

2. East Snyder — 214 —35th nice 3bd. room-built in cook stove, good carpet.

3. East Snyder — Brick — financing can be arranged — good area.

4. Country Living — Choice of 2 nice homes . . . room for animals good water well . . . no city taxes

5. 201 — 35th Completely repaired — Scott Street 3 bd. room repaired $5750 — 509 34th See us now for details.

6. Good 160 acres cotton, feed and wheat allot. price reduced.

WE WOULD LIKE TO HAVE YOUR LISTING
BRIGHT & BOX REALTY
Northwest Corner of Square
Office Phone 573-6137
Wilson Bright Home 573-9583
Joe Box Phone 573-5903

2112 3rd. — Refinished 3 bdrm. small down payment. $8500.

201 35th — Nice 2 bdrm, clean & fresh, fenced, only $5500.

3200 40th. New carpet, large 2 bdrms. Only $7950.

3718 Dalton — Extra nice home - 2 bdrms. fenced, equity buy, Low interest & payments.

El Paso - All brick - 3 bdrms., built-ins, 1½ bath, low interest & small payments. equity buy.

505 32nd. - 2 bdrm. & den only $5500.

HELP - I NEED LISTINGS— HAVE BUYERS

MERLE NEWTON REALTY
Merle Newton Night 573-6928
3311 Ave. S Phone 573-6928

HOUSES FOR SALE M-2

HAPPY HOMES REALTY
2608 Ave. S
Office 573-7601

New Listing—West—Real Nice 2 Bedroom — Den — Fireplace — Fenced — Brick — Double garage. Equity buy or new loan — reasonable payments.

Avondale — Nice 3 Bedroom — Loan paid way down — Low interest Rtate Low Payments — Equity Buy.

If its comfort and room you are looking for then see this beautiful 3 Bedroom — 2 bath — Large Den — So many extras — 2600 Sq. Ft. living area — Colonial Hill Add. — Equity buy.

Sunset — Freshly painted — 3 Bedroom — Nice size rooms — Almost paid for — Equity buy or new loan.

El Paso — Brick — 3 Bedroom — 1½ Bath — Fenced — Equity Buy — Low Int. Rate — buy today — move in tomorrow — It's empty — Reasonalbe payments.

Highland Drive - 3 Bedroom, carpeted, fenced; low equity, low monthly payments.

FHA AND VA BROKER
Anita Arnold 573-7375
Lenora Brydston 573-6876
Sidney Johnson 573-3236

Automatic laundry for sale, or will trade for farm. Two buildings on 3 lots. Excellent equipment. Plenty parking room.

80 acre farm for sale with 30 A. cotton allotment.

KEY REAL ESTATE
P.O. Box 587
Snyder, Texas 79549
Ph. 915-573-2553 Nite 915-573-5271
227 E. Hwy.

WEST SNYDER . . . new exclusive listing . . . brick . . . 3 bedroom, 2 bath, den . . . built ins . . . gas refrigerated air . . . modern in every way . . . owner leaving town . . . by appointment only.

VERY EXCELLENT FARM . . . FIRST time offered . . . 330 acres approx. 9 miles East of Snyder . . . some of best land in Scurry County . . . half minerals . . . good allotments . . . good yields.

WEST SNYDER . . . 2811 Ave. W . . . full financing available . . . $7500.00 total . . . built in stove.

SUNSET . . . large 2 bedroom, den . . . nice carpet . . . large closets . . . can be financed. . . 2225 Sunset.

HUMBLE CAMP AREA . . . 2 bedrooms, den . . . double car garage . . . carpet . . . $7500.00 . . . can be financed.

SOUTHWEST . . . equity buy 4002 Irving . . . brick . . . large 2 bedroom, den . . . immediate possession.

NEWLY REFINISHED WITH LOW DOWN PAYMENTS . . . some of the new listings are at 3200 40th St., 201 35th Street; 505 32nd Street.

STEVENSON REAL ESTATE
South Side of Square
Business Phone. 573-5612
Night & Weekends — 573-5612

HOUSES FOR SALE M-4

$ $ $ $ $ $ $ $

1. 511 - 27th — Well preserved older home — 3-Bdrms-2 Bths-Den- Utility and storage —plus guest house on acre.

2. 3200-40th — Cute 2 Bdrm. over — small down payment — Total $7950.

3. 201 - 35th — 2 Bdrm. 1 Bth $5500.

4. 3717 Avondale — Large 3 Bdrms - 1 Bth - Carpeted - small down payment.

5. 412 - 28th — BIG BIG 2 Bdrm - No down at $7250.

6. Scott Street — 3 Bdrm houses - no down payment - $5750.

7. Small acreage and Building Sites for nice Brick homes — South of Bassridge.

8. We have several Business Buildings for Lease.

9. VA and FHA Properties sold without regard to race, color, religion, or national origin.

JACK & JACK REALTY
311 East Hwy. Ph. 573-3452
Night 573-3566
Dolores Jones—573-5308

$ $ $ $ $ $ $ $

OWNER SAYS "Sell"

Make us an offer on this equity 3 bedroom and den with storage house. West school area.
Call
DOLORES JONES
Jack & Jack Realty
573-3452 or 573-5308

FEDERAL HOUSING ADMINISTRATION
POST OFFICE BOX 1647
LUBBOCK, TEXAS 79408

NOTICE TO BROKERS ON FHA ACQUIRED PROPERTIES

NEW LISTINGS
WATING PERIOD EXPIRES FIVE WORKING DAYS AFTER PUBLICATION
SNYDER

494-001782-203, 427 —20th, $4,950. CB-3

FHA PROPERTIES MUST BE SOLD WITHOUT REGARD TO THE PROSPECTIVE PURCHASER'S RACE, COLOR, RELIGION, OR NATIONAL ORIGIN.

FARMS-RANCHES M-6

STOCK FARM for sale. 325 acres well fenced & watered. Excellent improvements, cotton & feed grain allotment. Call 573-8801.

WANTED TO LEASE M-13

NEED TO LEASE or rent grass land in Scurry County Area. Call 573-9718.

MISS YOUR PAPER?
If You Do Not Receive Your Paper By 5:30 P.M. Daily or 7:30 A.M. Sunday
CALL
573-5486
CIRCULATION DEPT.
Before 6:30 P.M. Daily or 8:30 A.M. Sunday
SNYDER DAILY NEWS

PRIOR MODELS CLOSE OUT!

1969—931 Diesel Tractor Fully Equipped	$6600.00
1969—831 Diesel Tractor Fully Equipped	$5800.00
1969—841 LP Gas Tractor	$5550.00

PLUS
$800 In Implements With 931 — FREE
$400 In Implements With 831 & 841 — FREE
PLUS
Portable Hyd. Cylinder — FREE
SPECIALS ON ALL NEW 70 MODELS
GOOD THRU MAY 15th ONLY
NOLAN COUNTY IMPLEMENT
Ph. 766-2272 Roscoe, Texas

1967 INTERNATIONAL TRAVELALL Custom-Loaded
1962 INTERNATIONAL C-110 V8 Pickup
1967 CHEVROLET ½ Ton Pickup
1963 CHEVROLET 2 ton, long wheel base, 5 speed, 2 speed.
FARMALL 806 Tractors, Diesel or LP
FARMALL 706LP Tractor
SNYDER TRUCK & TRACTOR CO.
E. Highway Ph. 573-8346

PIGGLY WIGGLY is Headquarters for COOKOUTS!

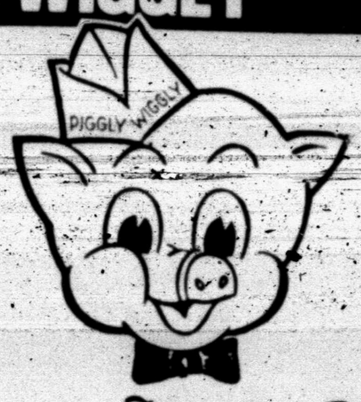

HAVE A PIGGLY WIGGLY COOKOUT!

Why not eat out tonight . . . right in your own back yard! It's that time of year to fire up the grill and sizzle some juicy ground beef patties . . . or a thick USDA Choice steak . . . or a batch of spareribs for your family! Special DISCOUNT PRICES on many cookout items now at Piggly Wiggly!

Discount Priced Frozen Foods!

Orange Juice Seald Sweet 12-Ounce Can **34¢**

French Fries Golden Glow 2-Pound Bag **29¢**

Orange Juice Minute Maid 16-Ounce Can **73c**

Coffee Cream Rich's 16-Ounce **35c**

Orange Juice Seald Sweet 5 6-Ounce Cans **$1.00**

Spanish Rice Green Giant 12-Ounce Package **45c**

Niblets Corn In Butter Sauce 10-Ounce Package **39c**

Pudding Birdseye, Cool & Creamy All Flavors 17-Ounce **49c**

Sirloin Steak

Perfect for Cookout
USDA Choice Beef
Pound **98¢**

Rib Steak

Individual Size
USDA Choice
Pound **98¢**

Family Style Steak To Charcoal or Barbecue Pound **79c**

Ground Chuck Extra Lean, Dated to Assure Freshness Pound **88c**

Frankfurters Farmer Jones 100% All Meat Pound **79c**

German Sausage Glover's Chuck Wagon Pound **98c**

Cheese Kraft's Salami Singles 12-Oz. Pkg. **58c**

T-Bone Steak Tender, Flavorful USDA Choice Beef Pound **$1.28**

Corn Dogs Little Boy Blue Brand 5-Count Package **49c**

Hot Links Spicy & Flavorful Fine for Cookouts Pound **73c**

Discount Dairy Specials!

Rolls Butterflake, Pillsbury Delicious 8-Oz. Can **39c**

Borden's, Fresh
Whipping Cream ½ Pt. Ctn. **39c**

Borden's, For Dips or Baked Potatoes
Sour Cream ½ Pt. Ctn. **41c**

Discount Bakery Specials!

Swedish Kremes or Dutch Apple
Keebler Cookies Large Bag **49c**

Potato Chips Morton's Onion Garlic Large Bag **49c**

Baldridge, Light or Dark
Hollywood Bread 1 Lb. Loaf **35c**

Sliced Picnics

Pound **59¢**

Split Broilers

For Cookout
USDA Inspected
Pound **39¢**

Fresh To You From The Garden

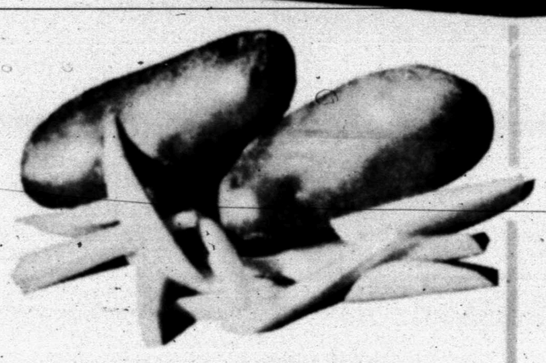

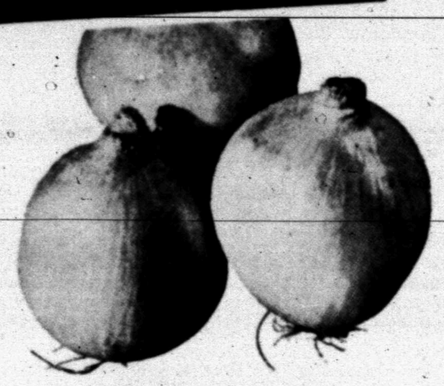

Potatoes

Farmer Jones
U. S. No. 1 White
5 Pound Bag **35¢**

Instant Potatoes Simplot 1-Pound Bag **39c**

Orange Juice Kraft Quart Bottle Each **49c**

Turnips California Clip Tops Pound **19c**

Ice Crushed or Cubed 12½-Lb. Bag **45c**

Onions

Yellow,
U. S. No. 1 Mild
Pound **7½¢**

Lemons California Sunkist Pound **35c**

Coconuts Kids Love 'Em Each **49c**

Tomatoes Hot House Lb. **49c**

Dried Peaches Del Monte Large 12-Ounce Bag **85c**

Romaine

LETTUCE
Large Bunches
Each **19¢**

APPLES

Delicious,
Washington
Extra Fancy
5 Pounds **$1**

Napkins Paper, Soft Ply Assorted Colors 180-Count Package **31c**

Chunk Tuna Carol Ann Fancy No. ½ Can **31c**

Tea Bags Golden West Refreshing Flavor 100-Count Package **99c**

Lima Beans Rosedale Green 2 No. 303 Cans **39c**

Charcoal Lighter Hik-Re-Lite Quart Can **29c**

Detergent Bonnie, Heavy Duty, 30c Off King Size Box **99c**

SPECIAL DISCOUNT PRICE! **Cokes** King Size 6 Bottle Ctn. **39¢**
BEVERAGES, Rite Good Assorted 5—28-Ounce One Way Bottles $1

SPECIAL DISCOUNT PRICE! **Charcoal** Chef's Choice, Briquets 10 Pound Bag **49¢**
CHARCOAL, Chef's Choice 5-Pound Bag 39c

SPECIAL DISCOUNT PRICE! **Fruit Drinks** Wagner, All Flavors 4 Quart Bottles **$1.00**
FRUIT DRINKS, Stokely Assorted 3—46-Ounce Cans 87c

SPECIAL DISCOUNT PRICE! **Potato Chips** Farmer Jones, Regular or Dip Style 59c Bag **49¢**
CORN CHIPS, Farmer Jones 49c Bag 39c

SPECIAL DISCOUNT PRICE! **Pork & Beans** Campfire No. 300 Can **10¢**
PORK & BEANS, Van Camp 4 Number 2 Cans $1

SPECIAL DISCOUNT PRICE! **Catsup** Kern's Fancy Tomato 20-Ounce Bottle **25¢**
CATSUP, Stokely's Tomato 14-Ounce Bottle 25c

SPECIAL DISCOUNT PRICE! **Viennas** Libby's, All Meat 5 No. ½ Cans **$1**
VIENNA SAUSAGE, Canary Number ½ Can 15c

SPECIAL DISCOUNT PRICE! **Fruit Cocktail** Carol Ann Fancy 4 No. 303 Cans **88¢**
FRUIT COCKTAIL, Hunt's 4 Number 300 Cans $1

Discount Priced Health & Beauty Aid Specials!

New Gleem II Toothpaste Extra Large Size Tube **69¢**

Mouthwash Scope Family Size Bottle **$1.19**

Hair Conditioner Breck Basic 4-Ounce Bottle **$1.99**

Hair Spray Aqua Net, Regular, Super or Unscented 2 13-Ounce Cans **99c**

Denture Tablets Polident 40-Count Box **98c**

Bufferin 100 Count Bottle **$1.15**

Deodorant Ban Roll-On 1½-Ounce Bottle **89c**

50 S&H GREEN STAMPS
Clip coupon in this ad for 50 Bonus S&H Green stamps with purchase of (1) 12 oz. package of Kraft's Salami
CHEESE SLICES
Coupon Expires May 13, 1970
Redeemable only at Piggly Wiggly stores operated by Shop Rite Foods, Inc.

100 S&H GREEN STAMPS
Clip coupon in this ad for 100 Bonus S&H Green Stamps with the purchase of FIVE 6 Oz. Cans Seald Sweet
ORANGE JUICE
at 5 for $1.00
Coupon Expires May 13, 1970
Redeemable only in Piggly Wiggly stores operated by Shop Rite Foods, Inc.

100 S&H GREEN STAMPS
Wagner, All Flavors
Clip coupon in this ad for 100 Bonus S&H Green Stamps with the purchase of FOUR Qt. Btls. Wagner Fruit Drinks
FRUIT DRINKS
Coupon Expires May 13, 1970
Redeemable only in Piggly Wiggly stores operated by Shop Rite Foods, Inc.

100 S&H GREEN STAMPS
VIENNAS
Libby's, All Meat
Clip coupon in this ad for 100 Bonus S&H Green Stamps with the purchase of FOUR No. ½ Cans Libby's Viennas
Coupon Expires May 13, 1970
Redeemable only in Piggly Wiggly stores operated by Shop Rite Foods, Inc.

100 S&H GREEN STAMPS
FRUIT COCKTAIL
Clip coupon in this ad for 100 Bonus S&H Green Stamps with the purchase of FOUR No. 303 Cans Carol Ann Fruit Cocktail
Coupon Expires May 13, 1970
Redeemable only in Piggly Wiggly stores operated by Shop Rite Foods, Inc.

100 S&H GREEN STAMPS
POTATO CHIPS
Farmer Jones, Reg. or Dip Style
Clip coupon in this ad for 100 Bonus S&H Green Stamps with the purchase of TWO 49¢ Bags Farmer Jones Potato Chips
Coupon Expires May 13, 1970
Redeemable only at Piggly Wiggly stores operated by Shop Rite Foods, Inc.

LOW DISCOUNT PRICE!

Waffle Syrup Blackburn's Quart Bottle **49¢**

Hot Dog Sauce Gebhardt's Number 1 Can **29¢**

Tomato Sauce Hunt's 8-Ounce Can **12¢**

THESE PRICES GOOD IN SOUTHEAST TEXAS May [illegible] 12, 1970

DOUBLE S&H GREEN STAMPS
Tuesday At 4:00 P.M.
And All Day Wednesday
With $2.50 Purchase Or More

We Reserve the Right to Limit Quantities

PIGGLY WIGGLY
1st in Savings!

BUSINESS and INDUSTRIAL NEWS

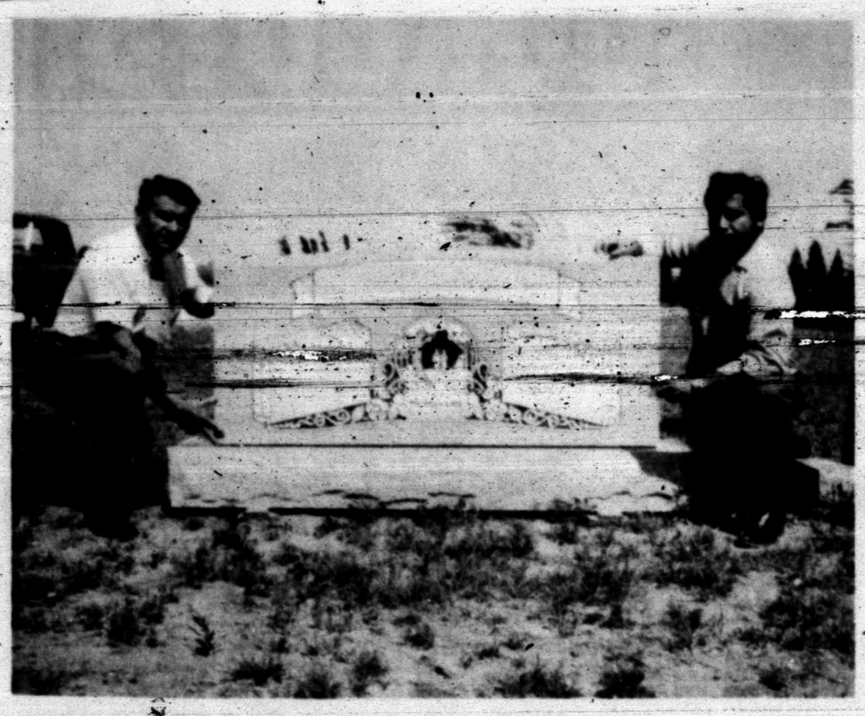

QUALITY WORK — Pat Patterson (left), president of Hillside Monument Company, and Julian Talancon, designer, stand beside one of the quality markers available at reasonable costs at the firm. Hillside markers begin at the low price of $39.

Specialty Engraving Work At Hillside Monument Co.

Hillside Monument Company, located on the Old Colorado City Highway, does specialty engraving work and can provide markers for as low as $39.

"Many people do not realize it," said Pat Patterson, president of Hillside Monument Company and Hillside Memorial Gardens, "but we purchase our marble, granite and bronze direct from a quarry in Georgia and are able to offer lower prices for that reason. There are no 'middleman costs.' "

Hillside Monument Company can provide you with just about anything you want in the way of monuments. Julian Talancon, the experienced designer, has several examples of designs from which customers can choose the one they like best. Also, Julian can make a design from pictures or ideas that customers supply. Only an expert craftsman can do that.

"We can design to your specifications — just bring in a picture of what you want," suggested Talancon.

Discussing prices, Patterson pointed out that anyone can afford a marker.

"I don't know of anywhere else in this area where you can get a marker for as low as $39," said Patterson, " — and they're also available in red and white colors." Financing can be arranged at Hillside Monument Co. Patterson said he would be glad to answer questions anyone may have. The telephone number is 573-5251.

Hillside Memorial Gardens, which is operated in conjunction with Hillside Monument Works, is the only perpetual care cemetery in this part of the country. A portion of the money paid for a cemetery lot at Hillside goes into a fund administered by the state and can never be withdrawn. This fund guarantees that the cemetery will be maintained in good condition from now on.

"You just make one payment and that is all," Patterson pointed out. "Our continuing improvement program," he added, "guarantees that our patrons will always have a comfortable, peaceful and dignified atmosphere in which to visit the graves of their loved ones."

Admiral Marks 104th Birthday

CORONADO, Calif. (AP) — "You've just got to get to sea once in awhile, keep up with what's going on and maybe chase a few girls to keep healthy these days," says the nation's oldest admiral, Richard H. Jackson, offering advice on his 104th birthday.

More than 200 persons visited him Sunday at his home.

Wearing a bright red sport coat and black bow tie, Jackson told Miss Alabama, Ann Fowler, "I'll have none of that dang ritual," when she wished him a happy birthday and bent over to kiss him.

Then he pulled the brunette into his lap and planted two busses on her cheek before going off to cut his birthday cake, swap some sea stories with old shipmates and plans for celebrating his 105th birthday with a visit to Las Vegas, Nev.

US 6th Fleet Starts Exercises

BASTIA, France (AP) — Units of the U.S. 6th Fleet in the Mediterranean and French troops have begun a week-long landing exercise on the eastern coast of Corsica, military sources reported Sunday.

The sources said the joint maneuvers opened Saturday and involved six ships of the 6th Fleet, from which Marines landed on the coast of the French Mediterranean island. French troops opposed the landing in a mock battle.

Weedkillers Back With New Labels

By DON KENDALL
AP Farm Writer

WASHINGTON (AP) — Most of 270 commercial weedkillers banned from sale because an ingredient was considered an imminent hazard to human health are expected back on the market after the federal government approves new labels limiting their use.

The products were suspended April 15 after the Agriculture Department said new information indicated the ingredient—2,4,5-T— caused birth defects in laboratory mice.

A department spokesman said the suspension was ordered on the basis of the products' labels —those including instructions for use around homes, lakes, ponds and ditch banks were banned.

But no suspension was levied against 2,4,5-T—containing pesticides used to control weeds on millions of acres of range, pastures, and highway right of ways.

So, if a product containing 2,4,5-T were used mostly for such an exempt purpose but listed instructions for home use, the ban could be lifted by simply changing the label.

"Only between 5 and 10 per cent of the products suspended were strictly for uses prohibited by the order," an official said.

One source said the Agriculture Department, along with officials in the Department of Health, Education and Welfare, are attempting to push applications for new registration through as soon as possible so manufacturers can take advantage of the brush-spraying season now under way in the Southwest.

Music Critic Dies In Fort Worth

FORT WORTH, Tex. (AP)— E. Clyde Whitlock, music critic for the Fort Worth Star-Telegram for 41 years before his retirement in 1967, died Sunday.

He would have been 85 years old in July.

Whitlock took his first violin lessons from his father, a self-taught violinist, and later studied at Kansas City, Chicago, New York and Berlin.

He moved to Dallas in 1907 and taught there and in Fort Worth for two years before settling in this city in 1909. He taught at various colleges and universities, including Texas Christian University and the Texas State College for Women (now Texas Woman's University).

He was a permanent director of the Texas Music Teachers Association which he helped organize and for which he served as president and vice president.

Survivors, included a daughter, Mrs. Elizabeth Hogan of Fort Worth, and a brother, C. Glenn Whitlock of Culpepper, Va.

Burial was to be in a family plot in McCune, Kan., following 10 a.m. services here Tuesday in the First Presbyterian Church.

Dodson Has Large Piano Rolls Collection

LYNDON, Ky. (AP) — A collection of ragtime piano rolls larger than any other is claimed here by collector William Dodson.

Dodson says he has the only complete Maple Leaf set on hand-punched rolls made by Scott Joplin of St. Louis. He says 160 ragtime pieces are included in his collection of some 5,000 paper rolls.

TOP TWO — The top two 9th grade students scholastically at Travis Junior High School during the past school year are Jan Bellamy (the top student) and Jimmy Shelburne. Only .22 of a point separated the two scholars.

CLASS FAVORITES — Selected as class favorites at Travis Junior High School this year are, from left to right, Front Row, Eloisa Garcia (7th grade) and George Watts (8th grade); and, Top Row, Vicki Murray (8th grade); Ruby Kitchens (tie, 9th grade), Tomibeth Hunt (tie, 9th grade) and Gary Brooks. They received their awards at the school banquet Saturday night.

YOUNG SCHOLARS — These students made a grade of 90 or above in all subjects during the past school year at Travis Junior High, and they were honored at the school banquet, held Saturday night at the high school cafeteria. They are, from left to right, Front Row, Janis Dolliver, Billy Murray, Sara Price and Greg Gafford; and, Top Row, Brenda Shroyer, Sue Jane Sullivan, Waynann Monroney, D'Ann Fisher, and Connie Williams. Not pictured is Linda Luera.

9TH GRADE CITIZENS — These 9th grade Travis Junior High School students were lauded at the recent school banquet for having been named citizen of the month during the past school year. They are, from left to right, Front Row, Karen Martin, Debbie Brown, Tomibeth Hunt, Gary Brooks, Barbara Patrick and Marcia McCormick; and, Top Row, Mary Braziel, Ricky Berry, Ruby Kitchens, Kevin Jones, David Sims and Paul Hook. Not pictured is Benny Ellington. Tomibeth Hunt and Gary Brooks were also selected citizens of the year for 9th graders.

8TH GRADE CITIZENS — These Travis Junior High School 8th grade students were honored at the banquet Saturday night for having won citizen of the month awards during the past school year. Sue Jane Sullivan and George Watts (front row) were selected as citizens of the year for the 8th grade. Others pictured are, from left to right, Middle Row, Katie Donaldson, Janis Dolliver, D'Ann Fisher, Chester Clinkinbeard, Larry Price and Mary Ann Richardson; and, Top Row, Debra Collins, Barry Keller, Eicke Perry, Charles Lee, Widgeon Emerson and Connie Williams. Not pictured is Emma Benitez.

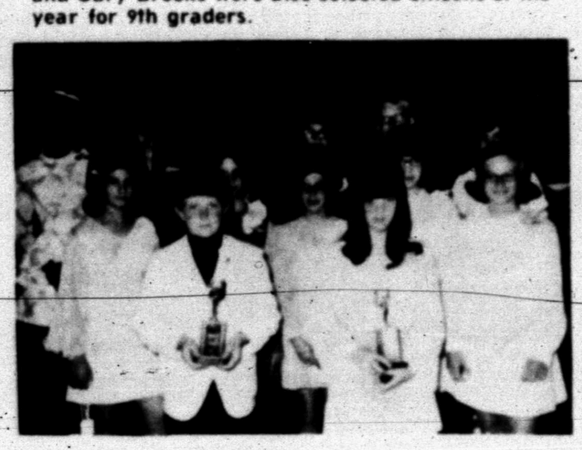

7TH GRADE CITIZENS — These 7th graders at Travis Junior High School won citizen of the month awards during the past school year and were recognized for their accomplishment during the school banquet, held Saturday night at the SHS cafeteria. They are, from left to right, Front Row, Randy Rinker and Sara Price; Middle Row, Kay McAnear, Terri McCormick, Kathy Atkinson, Jeana Haywood and Angela Howell; Top Row, Regina Lewis, Welton Cobb, Richard Rios, Billy Murray, Sidney Perry and Kathy Weber. Not pictured are Russell Mize, Robert Alderete and Joey Hardin. Randy and Sara were named citizens of the year from this group.

Fifth Grader Redeems Self

LA CROSSE, Wis. (AP) — The La Crosse school system's library is the beneficiary of two $20 bills that accompany an unsigned letter in which the author related some misbehavior years ago.

"Many years ago, in the fourth or fifth grade, I took some school things—mostly like a box of thumbtacks, a box of paints," School Supt. Edsel Vergin was told in the letter.

"Also, I did take some money from the teacher's desk and some story books," it said. "I am so sorry now. You are short of money to buy things. Please buy more library books."

South Africa has an estimated 100,000 alcoholics in a total population of 19.5 million, the National Association for Alcoholic Clinics reports.

Prosperous Year Seen For Thailand

BANGKOK, Thailand (AP) — The sacred cow in the annual plowing ceremony today took liquor instead of cereals and it was predicted, according to traditional belief, that Thailand's economy would be prosperous for the next year.

With the royal plowing ceremony, today officially marked the start of Thailand's agricultural season.

The prediction was that trade with foreign countries and communications would be good.

In another forecast after the cow chose a piece of cloth, officials predicted less water next year. In spite of that, officials said lower paddy fields would still yield good crops and higher fields fair crops.

Use Daily News Classified Ads. — Phone 573-5486.

Half Of DWI Charges Reduced

FRANKFORT, Ky. (AP) — Almost half the motorists arrested by state police last year for drunken driving were able to get the charges dismissed or reduced in court, a Public Safety Department report shows.

110 Arrested In Cockfight Raid

FRANKFORT, Ky. (AP) — State police made one of their largest hauls in years while raiding a cockfight at nearby Versailles. They arrested and charged 110 persons, including a number of women.

ALLEN
SEWING MACHINE CENTER
Singer—Brother—Elna
Good Housekeeper
● Sales ● Service
● Rentals ● Repairs
● Supplies
Phone 573-2812
2415 Ave. S

Personalized Cleaners
For Those Who Care
● Modern Equipment
● Expert Workmen
● Free Delivery
Joe Graham Custom Care Cleaning
2417 Ave. S 573-3401

LITTLE MEXICO CAFE
SPECIALIZING IN MEXICAN FOOD
STEAK and FRIED CHICKEN
Lubbock Highway Ph. 573-9169

Les Francis Chevrolet Co.
25th & Ave. H Phone 573-5456

Clark & Smith Gas Co., Inc.
"METERED DELIVERY"
Butane & Propane Gas
Gulf Warehouse
1607 25th 573-3510

Seatgard AUTO
SLIP-ON SEAT COVERS
● Instant Installation Do it yourself!
● Regal stripe design in wide choice of colors
● 100% nylon, bonded to foam
● Machine washable and dryable
CENTRAL TIRE SERVICE
1510 25th
Phone 573-3567

House Of Flowers
"Flowers For Every Occasion"
2803 Ave. S 573-9600

ROACHES
$9.95
Professional Service
Guaranteed
BONDED INSURED
Ph. 573-9863
AAA EXTERMINATING

Bell-Seale FUNERAL HOME
3101 AVENUE S

PRESCRIPTIONS
Phone 573-3531
COURTEOUS PROFESSIONAL SERVICE
Since 1920
STINSON DRUG
Photo Supplies — Gifts
Sick Room Supplies — Cosmetics
Fresh Refrigerated Candy
1815 25th

QUALITY Paint & Body
● Complete Body Shop
● Expert Color Matching
"Your Satisfaction Assured"
2106 Ave. R 573-2233

Bill Bowlin Texaco Tire Corner
FIRESTONE & B.F. GOODRICH TIRES
Truing and Balancing
Corner Clairemont Road & 84 Bypass

EZELL-KEY FEED & SEED
"For Better Feed"
● Feeds ● Seeds ● Insecticides ● Fertilizer
1615 26th St. Phone 573-6691

McALISTER TRANSFER & STORAGE
Jeral Beard — Dial 573-6337

ART SUPPLIES
Books — Greeting Cards & Monogramming On All Paper Goods
BENNETT OFFICE SUPPLY
1918 25th St. Ph. 573-7202

Home Owned—Locally Produced—For Particular People
McBETH EGG FARMS
Eggs
GRADE A LARGE
McBETH EGG FARMS

When The Unexpected Occurs
There's nothing more helpful than the sympathetic care you'll find at . . .
Since 1950
BOLGER FUNERAL HOME

QUALITY WORK & SERVICE
● Cleaning—Tailoring
● Laundry Service
● Re-Weaving-Alterations
● Factory Hat Blocking
Highland Park Cleaners
B.S. Hwy. Ph. 573-8261

For Courteous Reliable REAL ESTATE SERVICE
Call or See
Jack & Jack Realty
611 E. Hwy. Ph. 573-3452
"Member Snyder Real Estate Board"

SNYDER RADIATOR SERVICE
Cleaning Repairing Recoring
Frank D. Stephenson
"The Radiator Man"
1105 Ave. T Phone 573-2131

Competent Registered Pharmacist To Serve You
SNYDER DRUGS
Ph. 573-5331