WEDNESDAY

THE SNYDER DAILY NEWS

VOL. 16, NO. 34 — SNYDER, TEXAS (79549) WEDNESDAY, JUNE 9, 1965 — EIGHT PAGES—PRICE 5¢

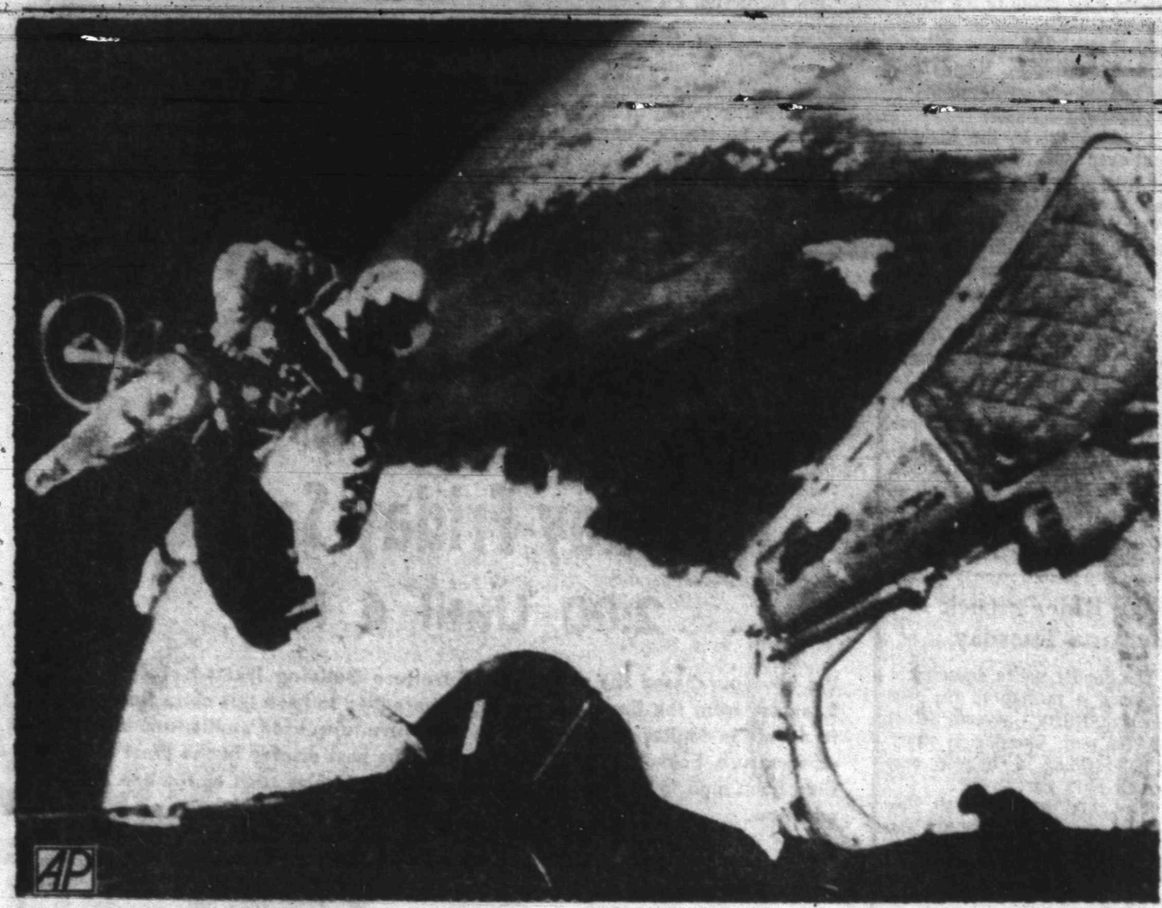

WALK IN SPACE—Maj. Edward White takes a walk in space during the third orbit of Gemini 4 high above the U. S. Photo was taken from 16mm color film from camera attached to the bottom of the capsule. (AP Wirephoto)

New Airfield Planned For South Viet Nam

By EDWIN Q. WHITE

SAIGON, South Viet Nam (AP) — About 2,500 U.S. Army combat engineers landed today at Cam Ranh Bay, 190 miles northeast of Saigon, to build an airfield, port and supply center there, a U.S. military spokesman announced.

The spokesman hinted that more engineers were on the way. "Don't hold me to the 2,500 figure," he said.

The spokesman said the project, being undertaken jointly by the U.S. and South Vietnamese governments, would include a bridge to link the harbor area to a highway and railroad.

The new base is expected to play a key role in the U.S.-Vietnamese war effort in the central and northern parts of South Viet Nam, the spokesman said.

The engineers bring the U.S. military force in South Viet Nam to nearly 54,000 men.

In the air war against North Viet Nam, U.S. planes attacked the big port of Vinh for the fifth straight day and the pilots claimed light to moderate damage to an army barracks area.

A U.S. military spokesman announced that government forces suffered their heaviest casualties of the war — 1,875 South Vietnamese and 51 Americans in the week that ended last Saturday. Viet Cong losses for the week were 1,305, the spokesman said, but these included no wounded.

The spokesman said 530 South Vietnamese troops were killed, 710 wounded and 635 either missing or captured. Ten Americans were killed, 6 were missing and 35 wounded for the same period.

The Viet Cong had 1,221 killed and 84 captured, the spokesman said.

Two more American advisers were killed today and 158 South Vietnamese troops were killed or missing in bloody actions north and south of Saigon.

This brought American combat casualties in Viet Nam to 404 since December 1961.

The Americans were killed when Communist guerrillas overran a training center for militiamen at Gia Ray, 50 miles northeast of Saigon near Xuan Loc. Fifty Vietnamese were reported killed and 24 Vietnamese and an American wounded, while 30 government troops were reported missing. Officials said two Viet Cong were believed killed.

After burning much of the camp, the Viet Cong withdrew. A relief force was sent to the area but made no contact with the enemy and the station was abandoned.

In another heavy action, the government suffered 60 killed, 18 missing and 95 wounded in Phong Dinh Province, 95 miles southeast of Saigon. Viet Cong casualties were estimated at more than 50, but this was not confirmed.

BLOWIN' WILD—This Staley Oil Co. well on the W. B. Wetzel lease in the Claytonville oil field in Fisher County was out of control for about 12 hours Tuesday. Oil and gas spewed 150 feet into the air and about 40 acres were covered with oil before the well was brought under control.

Panel Okays 14B Repeal

WASHINGTON (AP) — A bill that would repeal a section of the Taft-Hartley law that permits states to outlaw the union shop was approved today by a House Labor subcommittee.

The action, taken by a 6-3 vote, moved the controversial legislation along to the full Education and Labor Committee, which will take it up Thursday.

Astronauts Head For Big Welcome Ashore

By VERN HAUGLAND

ABOARD THE WASP (AP) — James A. McDivitt and Edward H. White II, now close enough to home to see their own historic space-walk film on shipboard television, began their final festive day at sea today and got set for a round of welcomes awaiting them ashore.

Almost all of the intensive medical testing behind them, the astronauts' schedule today called for "technical debriefing" — talking into tape recorders at length about their four-day mission and being questioned in detail by space experts.

The Gemini 4 twins said their most memorable moments of the flight were, for White, his 20-minute stroll in space, and, for McDivitt, the capsule's reentry through the earth's atmosphere.

They were among the millions who thrilled at the sight of vivid movies of the space stroll. The films were released Tuesday in Houston, Tex., and the astronauts saw a televised version late Tuesday night.

Space doctors also continued to be mildly amazed at the astronauts' fine physical condition after their arduous journey.

Medical tests showed little ill effects on the astronauts' hearts from four days of weightlessness, though there was one minor health problem Tuesday: McDivitt had a nosebleed . . .

Doctors said the nosebleed probably resulted from the drying effect of breathing pure oxygen for nearly 98 hours. They said future astronauts might take along something to lubricate the inner nose.

The astronauts' schedule on their scheduled return to Houston Thursday already was crowded with parades and other honors from their admiring public. Here's what's planned so far:

Thursday — Arrive in Houston at 10:30 a.m. (EST) for a parade, visit with their families, news conference, further debriefing.

Friday or Saturday—A likely visit to President Johnson's ranch in Texas.

Monday—Ticker-tape parade in Chicago.

Tuesday — Honors by the University of Michigan at Ann Arbor. Both men are graduates of the university.

Wednesday — A homecoming celebration at Jackson, Mich., McDivitt's home town.

No homecoming plans were announced yet for White. He is a native of San Antonio, Tex., but has lived in about 50 cities, the son of an Air Force general. His parents now live in St. Petersburg, Fla., and a space center spokesman said the celebration probably would be there.

Space officials had to decline a number of invitations — including a traditional ticker tape parade in New York. Newark, N.J., and Miami, Fla., also extended parade invitations which were in turn "declined regretfully," said Julian Scheer, NASA associate public affairs administrator.

"It was a matter of scheduling," Scheer said.

Aboard the Wasp Tuesday, Paul Haney, NASA information officer, interviewed the astronauts as to their most exciting moments during the flight.

White said his plainly was the 20-minute venture outside Gemini 4 — during which he said he did a little dance on the capsule, Haney reported.

He said White told him he carefully avoided snagging his space suit on the sharp edges of the blunt end adapter section of the capsule, though he did peek into it.

"There I go again," White exclaimed as he intently watched the film while in the captain's cabin for dinner Tuesday night, lifting himself out of his chair.

"There she goes," he said when his glove floated out of the hatch.

He readily agreed when McDivitt said the pictures turned out well.

Marines Are Back From Dominican

By ROB WOOD

MOREHEAD CITY, N.C. (AP)—A thousand Marines, still dressed in dirty battle fatigues, came home today from the Dominican Republic.

The 1st Battalion of the 6th Marine Regiment, one of the first units sent into the Dominican Republic, landed at this port.

This completed the return of major Marine units deployed from nearby Camp LeJeune, N.C., during the Dominican crisis.

Pfc. Tommy McKee, 21, of Nashville, Tenn., said: "Be sure to tell my mother that her boy is home from the war."

McKee, with a battered helmet tilted over his eyes, said he celebrated his 21st birthday on the main line in Santo Domingo.

Pfc. Louis Johnson, 20, of Brooklyn, N.Y., said: "It was frustrating as hell down there. It would have been a lot better if they had let us go in after them."

Pfc. Jim Murray, 18, of Boston said: "If they give me liberty tonight I'm gonna do one thing—take a bath."

College Hearing Slated June 26

Public hearing by a State Board of Education Committee on Scurry County's junior college proposal will be held here on the morning of June 26, it was learned this morning.

The state board's survey committee will be composed of James W. Harvey of Archer City, chairman, Vernon Baird of Fort Worth and Mrs. Will Miller of Corsicana.

The local junior college committee has scheduled a meeting for the night of June 25 to make preparations for local presentations at the hearing. Bill Wilson and Buford Browning are co-chairmen of the local committee.

The state board voted last Saturday to appoint a survey committee of its own to study the Scurry County proposal. Similar committees will study proposals from three other counties which made application to the state board at its June meeting.

The Scurry proposal asks for authority to hold an election for the purpose of creating a county - wide junior college district, using existing facilities for launching the college. The local plans envision the use of the Lamar Junior High School building for the college.

Wild Well In Fisher Controlled

A wild oil well in the Claytonville oil field blew out Tuesday morning at about 8:30 and drenched the countryside with an estimated 500 barrels of oil an hour.

The well was located on the W. B. Wetzel lease about 10 miles south of Roby, and was being drilled for the Staley Oil Co. of Wichita Falls by the Dixon Drilling Co. of Abilene.

Drilling was proceeding at about 5,300 feet on a scheduled 5,500 foot depth. It was reported that circulation was lost at about 4:30 a.m.

A heavy concentration of gas was evident in the area, causing a potential fire hazard, but the well did not ignite. No injuries were reported.

A workman on the floor of the derrick said that they "heard it coming" and that they barely had time to leave the floor before the well blew in.

Firefighting experts "Boots" Hansen and "Coots" Matthews of the "Red" Adair oilwell firefighting firm of Houston flew into Snyder Tuesday and went directly to the well.

No casing had been set below 228 feet in the well, and heavy mud was pumped into the well. This, or a collapse of the walls of the hole caused the well to stop blowing at about 8 p.m.

A small creek which is adjacent to the well location was running with oil, and was being pumped into trucks.

Damage to the rig was not believed to be heavy, but damage to the surface of the land was widespread.

The area was blockaded due to the fire hazard, and residents of the area were evacuated.

ED NEVES

Ed Neves, 35 Dies Today

Ed Neves, well - known Snyder service station operator, died at 3:40 a.m. today at Methodist Hospital in Lubbock, the victim of an apparent cerebral hemorrhage.

Mr. Neves, who became ill about nine days ago, was 35 years of age. He was born Oct. 25, 1929 in Fisher County, and came to Snyder from Sweetwater 10 years ago. He had attended school in the Sweetwater and Hobbs schools.

Mr. Neves was married to the former Miss Lou Mason Feb. 2, 1955 in Hermleigh. Mrs. Neves survives. Also surviving are his father, Ed Neves of Roby; two daughters, Susan, 8, and Sherry, 4; one son, Scott, 5; four sisters, Mrs. N. F. Johnson of Happy, Mrs. Kelly Jennings of Tulia, Mrs. Ray Harrison, of Graham, and Miss Bonnie Neves of Roby; three brothers, Roy of Greenville, Earl of Crosby, and Willie of Roby.

The funeral services will be held at 3 p.m. Thursday at the East Side Church of Christ with Don Browning, minister of the church, and Ralph Aycock, Church of Christ missionary, officiating. Burial will be in Hillside Memorial Gardens under the direction of Bell-Seale Funeral Home.

Mr. Neves was a veteran of service in the Korean conflict, and was a member of the Veterans of Foreign Wars.

Plans For July 4 Set By Chamber

Plans for the Independence Day celebration to be held here are well under way according to a report by Bently Baize, co-chairman of the event, given to the board of directors of the Snyder Chamber of Commerce at their monthly meeting Tuesday evening.

A few details still remain to be worked out, but generally the timetable for the event has been set.

First feature of the day-long celebration, which will be held on Saturday, July 3, will be the art show which will open to the public in the morning. The actual opening ceremonies will take place at 2 p.m. with flag raising and speeches, to be followed by the opening parade at 2:45.

Scheduled throughout the afternoon are a fishing rodeo for the youngsters, diving contests at the park pool, ball games, baby contests, and musical presentations.

The day will climax with the fireworks display at 8:45 p.m.

The Chamber of Commerce directors discussed, at length various plans for financing the event which is expected to cost at least $1,000, including $750 for the fireworks displays.

It was decided that the various civic clubs which will have concession stands in the park that day will be asked for either a firm pledge of financial support or a promise of at least most of the profit they will make on the concessions. Representatives of the clubs will meet at the Chamber office at 4 p.m. June 30 to draw for locations for their stands.

In other business the directors accepted with thanks the City of Snyder's offer to provide office space in the City Hall. They noted that not only would this move make the money previously allocated for rent available for other purposes, but would also lend stature to the Chamber since it would demonstrate the close relationship existing between the Chamber and the city government.

Chamber president Felix Jones also called attention to the fact that since the first of the year the city had gained a new automobile agency, a new motel, new furniture store, loan office, finance office, and clothing manufacturing plant. The city, he said, is "on the upswing" and that the Chamber of Commerce members and citizens of Snyder have every right to be optimistic about the future of our [illegible]

Ira Water Loan OK'd

The Farmers Home Administration has approved a $179,130 loan to the Ira Water Supply Corp. for a rural water system.

Confirmation of the loan approval was received by The Snyder Daily News from Sen. Ralph Yarborough and Rep. Omar Burleson of the 17th District.

The Ira Water Supply Corp. was formed to provide a domestic water supply for residents in the Ira and Dunn areas of Scurry County, and the organization proposes to purchase treated water through Snyder from the Colorado River Municipal Water District.

The corporation has commitments from some 109 rural families who have requested service.

School Board Goes Through Lengthy Agenda At Session

Snyder School Trustees last night dispensed with an agenda ranging from a discussion of the 1965-66 budget and school policy matters to establishing a summer kindergarten for preschool children with language handicaps, etc.

The public hearing on the proposed budget, which still is in the process of compilation, has been scheduled for June 22.

Dr. Robert Clinton, superintendent, and Pat Falls, assistant superintendent, reported to the board that the summer kindergarten, established under "Operation Head Start," will begin operation on June 21 and will continue for seven weeks. Some 40 students already have made plans to enter, and prospects are that over 60 will be on hand by the opening date.

The kindergarten will be operated at Central Elementary School, under direction of Herman Trigg, Central principal, and four teachers have completed special instruction in a short course at Southern Methodist University.

The board also was informed that the City of Snyder is expected to receive title to the Humble District office property across Thirty - seventh Street from West Elementary School this week, and in turn will make the property available to the school for developing facilities for handicapped, trainable children.

School policies concerning married students were amended to include divorced students and unwed mothers. The policy prohibits such students from holding elective or appointive offices in school, and also prohibits such students from participating in extracurricular activities, clubs, etc.

In a brief discussion of the proposed budget the board delayed action on salary schedules until the July meeting. The salary schedules have been under review for several weeks.

Ben Brock, high school principal, requested a study of grading policies. These will be reviewed in August by a special committee, with a subsequent recommendation to the board.

Bids to furnish gasoline, oil and grease to the school system for the coming year were opened, and the board voted to award the contract to the low bidder, which will be determined by a detailed analysis of the six bids received.

Rainbow Bakery was awarded the contract to furnish bread for school cafeterias. Its bid of 23 cents per loaf for both thin-sliced and regular-sliced bread, 17 cents per package for hamburger buns and 23 cents per package for hotdog buns was the lower of two proposals received.

Gandy's was awarded the contract to furnish milk during the next school year. Its bid of .047 cents for homogenized milk and .0495 cents for chocolate milk was the lowest of four received.

Three persons appeared be- [illegible] SCH[illegible], Page 7

WEATHER

SNYDER TEMPERATURES: High Tuesday, 94 degrees; low, 72 degrees; reading at 7 a.m. today, 74 degrees.

North Central Texas: Partly cloudy with little change in temperatures tonight and Thursday. Afternoon and nighttime thunderstorms affecting 40 percent of the northwest. Low tonight in 70s. High Thursday 87-96.

Northeast Texas: Partly cloudy with little change in temperature tonight and Thursday. Low tonight in 70s. High Thursday 87-95.

Northwest Texas: Partly cloudy with little change in temperature tonight and Thursday. Afternoon and nighttime thunderstorms affecting 40 per cent of area. Low tonight 64-74. High Thursday 85-95.

Coast: South to southeast winds 12-22 knots tonight and Thursday.

South Central Texas: Partly cloudy and warm tonight and Thursday. Low tonight 70-78. High Thursday 90-98.

Southeast Texas: Partly cloudy and warm tonight and Thursday. Low tonight 70-78. High Thursday 84-92.

Southwest Texas: Partly cloudy tonight and Thursday with showers or thundershowers over about 20 per cent of area. Low tonight 64-74. High Thursday [illegible]

Tyrone Rites At Abilene

Funeral services will be held at 10 a.m. Thursday at Abilene for Marine Sgt. Willie D. Tyrone.

Sgt. Tyrone, brother of Wayne Tyrone of Snyder, was killed May 30 in Viet Nam.

The funeral service will be held at St. Mark's Episcopal Church in Abilene. The body then will be taken to Murray Cemetery at Carbon for military rites at the graveside and bur[illegible]

Dear Abby...

By ABIGAIL VAN BUREN

DEAR ABBY: A niece of mine, whom I'll call Sally, is graduating from high school in June. She plans to be married soon after graduation although as yet no date has been set for her wedding.

This morning I received an invitation to her graduation. Enclosed was a hand - written note from Sally. It read, "For my hope chest: Please go to Sears and ask for Mrs. Briggs. Tell her your name and she will give you a package. Price $10.95.

I've never heard of anyone doing such a thing, have you? What do you think of a girl like Sally, and what should I do about it? I planned on getting her a graduation gift, and when the time came for her wedding, I surely would have given her a wedding gift, too.

BEWILDERED AUNT

DEAR AUNT: Sally has shown herself to be extremely presumptuous and tasteless as well. Feeling as you do, ignore her "instructions" and buy has a graduation gift of your own choice — if, indeed, you wish to buy her a gift at all.

• • •

DEAR ABBY: I have been living with George (not his real name) for three years, but we are not legally married. We have two children under three. We love each other and would be married, but he is still married to Number One, and I am in the same predicament. We have lived in five different states so far and I am tired of moving. George is a good salesman and can get a job anywhere. Lately I suspect him of running around. He has stayed out all night many times. He says there is no other woman, but what am I to think? I left him once, but I took him back. I can't take any more of this kind of living. I am beginning to think we will never be married. I want to leave him for good, but he says if I do, he will put our children in a home and charge me with being an unfit mother. Can he do this? I'll sign myself "Miss Pennsylvania," as that is where we are living now.

"MISS PENNSYLVANIA"

DEAR MISS PENNSYLVANIA: Only a lawyer can tell you whether, according to law, you are an "unfit mother," and the penalty for same, if indeed you are found to be one. I am not a lawyer and neigher is George, so don't let him bully you. Your man sounds like no bargain, but he is the father of your children, so perhaps this mess is worth straightening out. How fortunate for you to be in Pennsylvania. You might need a Philadelphia lawyer to untangle your legal complications.

• • •

DEAR ABBY: I am highly allergic to tobacco smoke. In order to discourage guests from smoking in my home I have no ash trays in sight, but that desn't stop some people. One man lit up a cigarette and, when he didn't see an ash tray anywhere around, he used the cuff of his trousers to store his ashes. A college girl, who called on me with her mother, smoked one cigarette after another and she used my plants! Don't people know that when there are no ash trays in sight it is a polite way of saying, "Please do not smoke in this house"? Or must people be told outright?

ALLERGIC

DEAR ALLERGIC: Some people must, In which case, do.

• • •

CONFIDENTIAL TO "SICK AND HORRIFIED": Your problem is not uncommon. A young woman once wrote to tell me that after three weeks of marriage she had left her husband because she suspected that he was "abnormal." The fact was, the husband was perfectly normal. The wife was naive and sadly uninformed. I suggested that she have a frank talk with her doctor and I also recommended some excellent books further to enlighten her. If you will send me your name and address, I shall do the same for you.

• • •

Problems? Write to ABBY Box 69700, Los Angeles, Calif. For a personal reply, enclose a stamped, self - addressed envelope.

• • •

Hate to write letters? Send one dollar to Abby, Box 69700, Los Angeles, Calif., for Abby's booklet, "HOW TO WRITE LETTERS FOR ALL OCCASIONS."

TODAY'S MARKETS

STOCK AVERAGES
Compiled by The Associated Press

	Indust	Rails	Util	60 Stocks
Prev. day	475.6	156.2	170.6	323.7
Week ago	485.1	160.0	173.1	330.1
Month ago	502.3	170.7	177.5	343.4
Year ago	428.3	170.8	151.4	303.1

NEW YORK (AP) — Cotton prices at noon were unchanged from the previous close. July 30.81 bid, October 30.10 bid and December 29.95 bid.

CHICAGO (AP)—Butter unchanged; 93 score AA 58½; 92 A 58½; 90 B 56½; 89 C 56½.

Eggs unchanged to 1 higher; 70 per cent or better grade A whites 28½; mixed 27½; mediums 24; standards 25½.

FORT WORTH (AP) — Cattle 500; calves 150; high-good and choice slaughter steers 28.00; standard heifers 18.00-20.00; utility and commercial bulls 16.50-18.00; good slaughter calves 24.00-24.50, high-good and choice 25.40-25.70; standard 21.00-22.00; good feeder steers 22.50-23.00; standard and good feeder heifers 18.00-22.00.

Hogs 100; 1-3 barrows and gilts 21.25-22.25; 2 and 3 sows 18.00-19.00; boars 11.00-13.00.

Sheep 1,200; good and choice spring slaughter lambs 24.00-25.50; good and choice old-crop shorn lambs 20.00-22.00; good shorn yearling ewes 16.00; aged whethers 10.00; utility and good shorn ewes 6.50-7.00; spanish type goats 6.50-7.00; good and choice spring feeder lambs 20.00-22.50; shorn spring lambs 20.00-21.00.

THE SNYDER DAILY NEWS

Published Sunday morning and each evening except Saturday by the Feather Printing and Publishing Co., Inc., at Snyder, Texas. 79549.

Entered as second-class matter at the Post office at Snyder, Texas.

SUBSCRIPTION RATES: By carrier in Snyder 35 cents per week. $1.50 per month. By mail in Scurry and adjoining Counties, one year $9.95. Balance of Texas, one year $12.50. All other States $15.00.

MEMBER OF THE ASSOCIATED PRESS.
The Associated Press is exclusively entitled to use for republication all news dispatches in this newspaper, also local news published herein. All rights reserved for republication of special dis-

AUTO INSURANCE From Old Line Companies!
We Can Fill All Your Insurance Needs
Hugh Boren & Son
INSURANCE AGENCY
N. W. Cor. Sq. Phone HI 3-5555

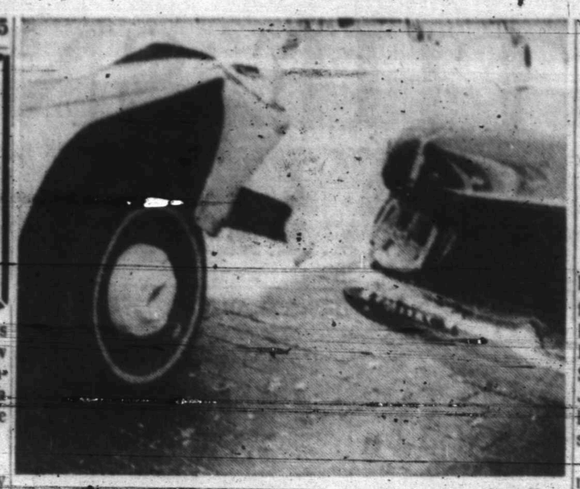

FOR THE THIRD TIME in about three months, the U. S. Army recruiter's car has been involved in a mishap, and in each case it was parked and unoccupied. This mishap occurred this morning at 9:47 a.m. The car, right, was parked at the corner of Avenue S and Twenty-fifth Street when struck by a pickup driven by Billy Bob Kennedy, Rt. 1, causing about $100 damage to the car and $150 to the truck.

Storms Menace Panhandle-Plains

By The Associated Press

Menacing tornado funnels and hail-packing thunderstorms continued their almost nightly rambles Tuesday over much of the Panhandle-Plains area in West Texas.

One twister demolished a home in the Welch community 10 miles north of Lamesa. Eight persons suffered injuries, mostly minor.

The turbulence lasted into early morning at scattered points in far West Texas, and the Weather Bureau looked for still more thunderstorms to range the northern half of the state through Friday.

Tuesday's rough weather capped one of the hottest days so far this month in parts of West Texas. The mercury soared to 108 degrees at Presidio in the torrid Big Bend country and 104 at Wink.

There were reports of additional tornadoes—all staying aloft—in areas west of Amarillo, south of Amarillo near Happy, near Seminole, southwest of Lubbock and close to Wellman in Terry County.

Hailstones up to five inches thick battered parts of Amarillo and forced postponement of a Texas League baseball game. At Canyon, 20 miles south, there was hail up to the size of hen eggs.

On the South Plains, 2.50 inches of rain accompanied by fierce winds and hail drenched an area near Andrews.

Scattered showers fell in Northeast Texas during the night.

Skies were at least partly cloudy throughout the state by morning and it was still warm in all sections.

Extended forecasts, covering the next five days, called for temperatures around normal to a few degrees below and a slow warmup by the weekend. Scattered thunderstorms were predicted over the north half of Texas through Friday and showers late in the week over the south.

SCHOOL

Continued From Page One

fore the board to raise questions about the recent redistricting of local schools. S. K. Johnson said he felt that new Central Elementary boundaries which take in a short segment west of Avenue S, thereby switching that area from West to Central was unfair. Board President Harold Bennett said the boundary was shifted to balance the load among the elementary schools, as was done in several other areas.

Foy Westmoreland and Don Stephens inquired about possibility of an overload of pupils at Central Elementary. They were assured that Central facilities would be adequate for all pupils in the district who seek admission there.

Several resignations of personnel were accepted and employment of several new teachers was approved.

Resignations include Mrs. Carol Davis, Travis Junior High; Mrs. Elizabeth Hart, Central; Mrs. Ruth Harwell, Lamar; Mrs. LaVerne Henderson, Central; Mrs. Brooksie Hodges, Stanfield; Wesley Hopp, Stanfield; Joyce McDowell, Travis; Ethel Roberts, West; Mrs. Mauryse Scott, Central; Charley Sparks, Travis; Bobby Taylor, senior high; Mrs. Jimmie Taylor, Northeast; Mrs. Frances Thompson, senior high; Mrs. Rose Turnbull, Lamar.

New personnel include Floyd J. Collins, vocational agriculture and science, Travis; Mrs. Janice K. Echols, physical education, Travis; Mrs. Esther Free, librarian, Travis; Mrs. Vesta Lightfoot, Latin, high school; Mrs. Joye Loyd, special education; Mrs. Alta Lynch, language arts, Travis; Jerry McLeod, social studies and coach, Travis; Virginia A. Odom, language arts, Lamar; Mrs. Mary Ramsey, English - math at senior high and Lamar; Mrs. Wilma Stone, language arts, Travis.

PUBLIC RECORDS

MARRIAGE LICENSES ISSUED:
Jackie Claburn Vaughan, Colorado City, 18, and Carolyn June Wolf, 15.
Walter Jack Ervin, Hermleigh, 21, and Jolene Marie Roberson, Hermleigh, 18.

FILED IN CIVIL DISTRICT COURT:
Helen Arrieta vs. Joe T. Arrieta, divorce.
Snyder Well Servicing, Inc. vs. James Bellamy, suit on open account.
C. E. Knight & Co. vs. Earl Wells, Jr., suit on account.
Herman Cowan vs. Velma Cowan, divorce.
Betty Jean Cumble vs. Othel Edwin Cumble, divorce.

ACTION IN CIVIL DISTRICT COURT:
Billy Price vs. RS&P Railroad, dismissed.

WARRANTY DEEDS RECORDED:
Vergil Wesley Hopp to Vergil O Hopp, Lubbock, lot 9 blk. 1 Highland Terr. Addn. except minerals.
Mr. and Mrs. Joe H. Rosas to Mr. and Mrs. Raul Cadena, lot 1 blk. 4 Noble Hts. Addn. except minerals.
Federal Housing Commissioner to Mr. and Mrs. Willard W. Woodard, lot 2 blk. 1 Park Pl. Addn. except minerals.
Mr. and Mrs. J. L. Browning to Mr. and Mrs. J. L McNiel and Evelyn Ernst, lot 1 blk 1 Scott & Browning Addn. except minerals.

NEW VEHICLES REGISTERED:
Bruce & Grace DeLoach from Galloway Mtrs., 1965 Oldsmobile 4-door.
Hugh Taylor from Wellborn Mtrs., 1965 Dodge 4-door.
S. H. Gillum, Hermleigh, from Frank Mtr. Co., Colo. City, 1965 Dodge 4-door.
John E. Falls from Woodard & Austin Co., Portland, Me., 1965 Chevrolet station wagon.
Ronald Alfred Beaver, Fluvanna, from Francis Mtrs., 1965 Chevrolet 2-door.
Mary Starnes & Elizabeth C. Odom from Francis Chev., 1965 Chevrolet 4-door.
Gerald G. Pullig from Francis Chev., 1965 Chevrolet 2-door.
Jacky Grimmett from Wilson Mtrs., 1965 Ford 2-door.
Wayne H. Tyrone from Galloway Mtrs., 1965 Oldsmobile 4-door.

Urges Tough Stand Against DeGaulle

BONN, Germany, (AP) — A leading member of the West German opposition called today for a tougher stand against French President Charles de Gaulle's policies and said Europe should start drawing plans for a Common Market without France.

"In the face of certain statements by responsible French politicians threatening the existence of the Common Market, we should begin to study how it can and must go forward as a five-country proposition, should the great misfortune of a French withdrawal occur," Karl Mommer said. West Germany, Italy, Holland, Belgium and Luxembourg are the other Common Market members.

The Social-Democrat Parliamentarian made the statement in a newsletter to the Europa Union, an international organization devoted to European integration.

He said that when De Gaulle arrives here for two days of talks on Friday, German officials should bear in mind "that the nationalistic and anticommunity stance of the French chief of state has grown stiffer."

Mother Of Six Is Charged In Slaying

SAN ANTONIO (AP) — A mother of six who is expecting her seventh child was jailed Tuesday in the fatal shooting of her husband.

Mrs. Evelyn Steed, 30, was charged with murder in the death of Charles Steed Jr., 33, son of a city police captain. He was shot near the heart at the couple's home and died Monday at a hospital.

Mrs. Steed failed to post $10,000 bond, set by Justice of the Peace A. A. Semaan, and she was placed in the county jail.

Young Scholars Have A Big Night

By G. K. HODENFIELD
AP Education Writer

WASHINGTON (AP) — A handshake, a smile and a medal from President Johnson in the historic East Room of the White House. A buffet dinner on the South Lawn with Luci Baines Johnson as hostess. Heroes galore and entertainment under the soft light of the moon.

It added up to the biggest night ever in the lives of 120 of the nation's brightest youngsters.

There was Nantelle Smith of Enterprise, Ala., first of the presidential scholars to cross the small stage to where the President stood.

"I was so nervous I didn't even know where I was going," she said later.

But she knew what she was going for—she clutched for dear life the box holding the medal.

Jane Grayson was perhaps the most tired of the scholars. Jane was valedictorian of her graduating class at Miami Beach (Fla.) Senior High Monday night. She caught a midnight flight to Washington, and found no time nor desire to sleep.

"This is all so wonderful," she said. "Just wonderful. I'll sleep some other time."

The boy from the big city looked southward across the South Lawn to where the Jefferson Memorial was bathed in a soft glow of light, whistled under his breath and said, "Boy, this is the prettiest back yard I've ever seen."

The youngsters were front and center in the East Room, where President Johnson told them, "The life of your land is in good hands as its destiny passes, as it will, into your hands."

Their parents — all of whom have today a new definition of the word proud — sat behind them. Jammed around the walls stood distinguished guests from all walks of life.

The special heroes of the presidential scholars were two young men close to their own age, All-America basketball star Bill Bradley of Princeton, and Don Schollander, four-time gold medalist on the 1964 U.S. Olympic swimming team.

Bradley and Schollander, along with the President's daughter, Luci, appeared to have never a free moment.

Bike Rider Struck By Auto Tuesday

The Snyder police department reported a mishap in the 1900 block of Thirty - seventh Street at 2:09 p.m. Tuesday in which a child riding a bicycle was struck by a car.

The child was Deborah Kay Newman, 6, daughter of Mr. and Mrs. Garland Newman, 3726 Avenue U. The child apparently rode out into the street and was struck by a 1961 Oldsmobile driven by Virginia W. Bethel, 2700 Forty - second Street.

The child was taken from the scene to Cogdell Hospital by Bell - Seale Ambulance service where she was examined and released.

The police department also investigated a minor mishap at 11:23 a.m. today at Avenue Q and Twenty - eighth Street.

Involved were a 1959 Chevrolet driven by Herbert G. Eades, 1205 Twenty - first Street, and a 1962 Oldsmobile driven by Sarah White, Box 72. The Eades car was not damaged, and damage to the White car was estimated at $75. There were no injuries.

Homecoming Set At Camp Springs

Sunday will be Homecoming Day in the Camp Springs Community.

The celebration, an annual event, will be held at the Camp Spring Church.

Pleads Not Guilty

Richard Thomas Vagneur of New Mexico pleaded not guilty this morning in county court to a charge of DWI.

The charge had been filed by Snyder city police. Bond was set at $750.

CANYON DRIVE-IN
Ph. HI 3-7212 1 mi. S. Hwy
Show Opens 7:15—Starts 8:00
Wednesday & Thursday
Wed Only! 80c Per Car
"TOM JONES"
Academy Award Winner In Eastmancolor
FEATURE NO. 2
"TEENAGE MILLIONAIRE"
In Fabulous Musicolor
Starring Jimmy Clanton

HOSPITAL NOTES

COGDELL HOSPITAL
(It is requested that visiting be done only during visiting hours of 2 to 4 p.m. and 7 to 8:30 p.m.)

ADMISSIONS: Milton Callo- 1202 Twenty - sixth, Amanda Jones, 2207 Twenty - eighth; John DeShazo, 2802 Ave. U; Helen Taylor, 216 Twentieth; Maxine Hall, Rt. 1; Oran Clark, 1900 Twenty - ninth; Lee Brooks, Rt. 1; Pruvis Burgamy, 2111 Ave. Z; Johnny Everts, 204 Thirty-first.

DISMISSALS: Warren Boyd, Anna Stirling, Clara Johnson, Michael Roemisch, Rita Erring, Pat Rice, Mary Smith.

Warehouse Sale!
Extended To Run
Thursday-Friday-Saturday
2:00 Until 6 P.M.
We have purchased the old Snyder Furniture Building located at 4300 Ave. S, across from the Easdon Drive In. We are glad to have this extra floor space to devote to display of good trade-in used furniture, used appliances, unfinished furniture, Economy Line Furniture and the best display in the West of bedding from high to low end assortment. Also ensembles such as the one pictured below.

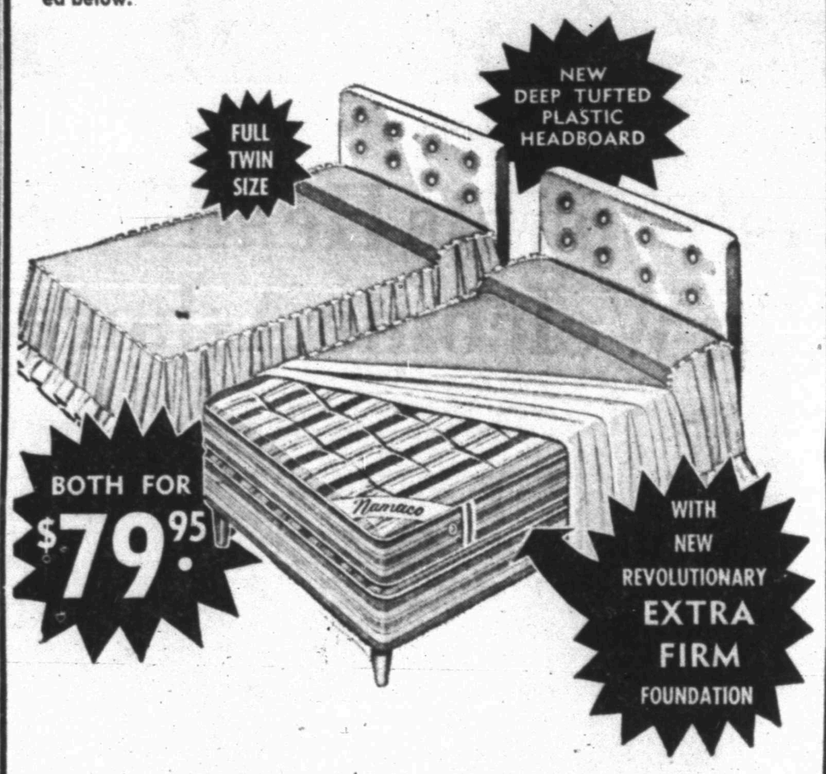

We have only one of this price ensemble, but will sell it to the first customer that wants it and will take your order for more on two weeks delivery.

Door Buster Specials!
Reg. 6.95 Patio HOT PLATES $1.95
Reg. 59c Appliance POLISH 17c
Reg. $2.19 One Gallon WATER JUG 89c
24 Inch Picnic ICE CHEST $1.95
USED AUTOMATIC WASHERS With 60 Day Warranty on Parts And Labor, Leveled And Hooked Up. (Your House Must Be Plumbed For It) $39.95
For Shop, Lake Cabin Or Office, Used Refrigerators $33.50 60 Day Warranty
Used DINETTES $12.50 And Up
3 Piece SECTIONAL $25.00
New Kroehler SLEEPERS $129.95
Values To $59.95, One Group Bedroom CHAIRS Only $29.95 (These Are Shop Worn, But New)

Bedding Specials!
Sealy Box Spring & MATTRESS $49.88
Sealy (Blain) 4 Piece ENSEMBLE $69.95
SEALY MISMATCH SETS AT TREMENDOUS SAVINGS.
Button Free Namaco Box Springs & MATTRESS $59.88 Standard Bed Size, Button Free Only.
Complete With Bunkie Mattress, Oak Bunk Bed 99.95
Sealy Twin Bed Size, Choice Of HEADBOARD with BOX SPRINGS and MATTRESS and FRAMES Only $69.95
One Can Of Paint Free With Unfinished Desk & Chair $21.95
One can Sterling Paint Free with Unfinished CHEST $16.95
One can Sterling Paint Free with Unfinished BOOK CASE $16.95
Bunkie Mattresses $24.95 Up

Beat Our Prices If You Can — But See These Values Before You Buy!
Phone HI 3-3402
Roe's FURNITURE & APPLIANCES

Hilander Cleaners & Shirt Laundry
3909 Big Spring Highway Phone HI 3-6121
(Former Location Of The Hilander Drive-In Restaurant)

Special This Week Only — June 6 - June 12
DRY CLEANED & PRESSED
Dry Cleaned & French Pleated DRAPES (Unlined) Per Panel 85c
Men's PANTS 33c
Plain SKIRTS 33c
Men's & Ladies' Plain SUITS 83c
PLAIN DRESSES 75c

MR. FRANZ KRIWANEK, center, is shown in his applied arts workshop at Texas Tech discussing the texture of the refined air floated clay he secures from the Southwestern Brick and Tile Co. of Snyder. With him are two of his students, Mrs. Lida Rhoades, left, and Mrs. Elizabeth Beavers, both of Snyder.

Art Instructor From Tech Visits In Snyder

Mr. and Mrs. Franz Kriwanek and daughters, Kristina and Eva were guests Sunday in the home of Mr. and Mrs. Ray Martin, 2301 Thirty - seventh Street.

While in Snyder Mr. Kriwanek secured modeling and ceramic clay. Mr. Martin, co-owner of the Brick and Tile Co. here, donated the clay to the Applied Arts Department of Texas Tech. Mr. Kriwanek stated that the clay is the best to be found anywhere in this area.

Kriwanek is assistant Professor of Applied Arts at Tech, a graduate of the School of Fine Arts in Vienna, and studied on a scholarship at the Art Institute in Rome. He later studied ceramics in Sweden.

In 1952 he moved his family to the United States where he has done outstanding work in the field of art.

Professor Kriwanek worked for several years in Ohio where he taught in the public schools of Shenandoah and Ottumwan, Iowa. He received his Master Degree in art from the State University of Iowa and was head of the art department of Iowa Wesleyan College before coming to Texas Tech in 1963.

Because he has lived among, and studied first hand much of the world's great art, he is in great demand as a lecturer. He brings to the public the knowledge and background which lets him speak with authority on the subject of art.

He is presently conducting a three week art workshop on the campus where some 90 students have enrolled. The workshop will continue for two weeks with other Snyder teachers taking the course.

WOMEN

When Teenagers Talk Commerce Is Listening

By JOY MILLER
AP Women's Editor

NEW YORK (AP) — "Take care of my own clothes?" the boy repeated the question incredulously. "What are mothers for?"

"Add hand lotion to that list of essential cosmetics," suggested the 18-year-old high school student who was also the mother of a 15-month-old son. "If you do dishes, it's a necessity."

Said a lanky youngster with a sigh: "I work and I make money but I don't know where it goes. By the end of the week it's gone."

These were 3 of 20 teen-agers from New York and New Jersey schools, representing a cross-section of ethnic and social groups, who sat around a table at a recent consumer's conference and discussed their habits and shopping preferences.

Youngsters like this are being listened to these days, because the captains of commerce have discovered what great little consumers they are. The nation's 27 million teens spend some $10 billion every year.

At the consumers conference, sponsored by The Advertising Women of New York Foundation, the boys and girls were heard by more than 700 housewives, working women and opinion leaders.

They agreed on some things: They mostly got around $5 a week allowance, for which at least half did part - time work.

Most of them smoked.

The girls spent most of their money on clothes, cosmetics, cigarettes, gifts for their parents.

The boys spent their money on dates, car upkeep, hanging out at the snack shop.

Their leisure time was spent talking, eating and listening to records, "but mostly eating," one string bean of a lad kept insisting.

Both boys and girls were largely influenced by what their friends wore.

Short skirts were all right on good - looking young girls. "But not anybody old like my mother," one boy volunteered, and then as a disapproving hum rose from the audience he added, "Uh. I mean my grandmother."

There were other places where the women listeners were made aware that a whole generation of ideas and morals separated them from the youngsters around the table.

They frowned in unison as the girls agreed eye makeup was an essential cosmetic, or when one demure child admitted she spent all her money on cigarettes, "But I try to charge them when I can."

They ground their teeth collectively when these candid comments were voiced:

Girl: "I don't like mother's taste, but I always go shopping with her because I get more than if I were just given the money."

Boy: "I stopped shopping with mother three years ago. She's always out for something directly different from what I want."

The women, most of them mothers themselves, nodded approvingly as half of the girls and several of the boys said they saved their mothers the chore of ironing their clothes. But the reasons given by the fastidious males made them recoil:

"I don't like the way my mother creases," explained one.

Another admitted, "I let my mother do the clothes I don't particularly care about if she ruins, but the good stuff I send out."

Heartiest applause greeted the young lady who said: "I don't care how outdated my clothes are, if they still look good on me I'll wear them."

After an hour or so of this the moderator summed up "You cant' sell these young people anything they don't want — they're not brainwashed."

The audience had a bemused look, but it clapped politely enough.

Horseradish Salad Frances

1 package (3 ounces) celery-flavored gelatin (for salads)
1 cup boiling water
¾ cup beet juice (from a can of beets)
1 tablespoon lemon juice
1½ tablespoons red wine vinegar
3 tablespoons lightly drained prepared horseradish

In a mixing bowl, stir together the gelatin and boiling water until gelatin dissolves. Stir in the remaining ingredients. Turn into 4 to 6 individual molds (½ of 1-3 cup size) and chill until set. At serving time, turn out and garnish with salad greens. Makes 4 to 6 servings. (The horseradish will be visible in a layer at bottom of mold.)

Knapp News

By MRS. VERNON TODD

Mr. and Mrs. Maurice Duncan, Terry and Susan left Monday for a vacation trip to Galveston, Padre Island and other points of interest on the Gulf.

Mrs. Albert Taylor was in Big Spring Monday for medical treatment of an eye ailment.

Mrs. Brent Murphy and Ben are visiting relatives in Mississippi.

Myles Galloway was a visitor in the home of Mr. and Mrs. Ben Weathers Sunday.

Mr. and Mrs. Eddie James and daughter of Gail visited in the Cecil James home Sunday.

Mrs. Halley Brown, Joyce and Janice are visiting in Seagraves this week with Mr. and Mrs. J. B. Cotton Sr., Mr. and Mrs. Brett Hassell, and also her sister, Mr. and Mrs. Lee Barnes and children of Wilcox, Arizona.

Visitors in the Vernon Todd home Sunday were Mr. and Mrs. Lloyd Ramsey and sons of Lubbock, Mr. and Mrs. Donnie Dove and Teressa of Abilene, Howard Shore, Mrs. J. B. Todd and Mr. and Mrs. Melvin Todd of Lamesa.

Mr. and Mrs. Vernon Todd, Verna and Janice and Mrs. Halley Browne, Joyce and Janice, attended the funeral of Clarence Lewis, victim of a rattlesnake bite, in Lamesa last week.

Mrs. Bill Tolbert and Nancy of Farmington, N.M., and Mr. and Mrs. Wayland Tolbert and Betty of Midland visited Saturday night and Sunday with Mr. and Mrs. Albert Taylor and family.

WOMEN'S CALENDAR

THURSDAY

Snyder Duplicate Club, 1:30 p.m. at Armory. Open. Masterpoint day.

FRIDAY

Duplicate Bridge at Country Club, 9:30 a.m. Open.

Miss Roberts To Attend Band, Twirling School

Sherry Roberts of Snyder has been accepted as a student to attend the 18th annual McMurry College Band and Twirling School, July 11-24.

Miss Roberts will receive specialized training in playing the baritone horn at the two-week school.

Nearly 500 students from Texas, New Mexico, Oklahoma and Kansas took part in the band school last year.

Classes will offer training in individual instruments, conducting, marching, stage band, theory, concert band, twirling and band majoring, according to Dr. Raymond T. Bynum, director and founder of the school. A course in reading band will be offered to the more advanced students.

Planned activities for the students include theatre parties, concerts, socials, campus movies and a religious service. Most of the students will live in dormitories on the McMurry campus.

Some of the faculty members for the band clinic are Willis Giddens, Friona; Tim Jones, Hamlin; Merlin Jenkins, Abilene; Judy Mathis, Roscoe; Carl Lobitz, Odessa; Gene and Karen Young, Plains; Russel McKiski, Big Spring; and Warren Thaxton, Abilene.

Applications for attending the band school are being accepted and additional information can be obtained from Dr. Bynum. Students will be able to apply until the first day of the school, providing the number of applicants does not grow too large, according to Dr. Byhum.

What's New? Pop's In Op's Out

By VIVIAN BROWN
AP Newsfeatures Writer

It was terrifying to keep "in" indoors. But outdoors, pfeew!

The "in" set has replaced bird baths, dog dishes, cat saucers, with very smart art. Sculpture, that is. You start with a yard and a hank of grass, add sun dial, Roman, and go on from there. A few Greek statues, a stone bench from an Italian Villa, urns, a fountain. Throw in a couple of cherubs. You're in. Make your outdoor swimming pool look like an indoor Roman bath.

Everybody is peddling culture. It is absolutely the "in" thing indoors and outdoors. Most people in the cultural race aren't sure what culture is. Of course. People who know aren't telling. That leaves a lot of people with money hanging on a cliff. They can't buy a statue or a painting until they know what's "in." But good news: They will before the week is out. The "ins" move at a brisk pace.

Is impressionist art out? Is "pop" in, "op" out? Is it still camp to take the dust mop and mount it on the egg beater set on a pedestal? Or should you shake it first? These are questions the "ins" will answer before your art gathers dust.

Art has invaded greeting card stores, supermarkets, grocery stores. Ask the barber about the paintings in his window. The butcher. They're for sale. A prize painting of a clown, sad, was bought in a delicatessen store while the purchaser munched a hot pastrami sandwich.

But there are problems in artland. Pepple get lost. The "in" set can steer them to the "go" dress designer of the discotheque set, the correct dance, oysters in un-"r" months, mink - lined bathtubs and jewels in faucet knobs. But taste is involved in art. Choosing it may spring a culture trap.

"Is that a Spanish painting?' a storekeeper was asked. (Perdoneme, Picasso, Velasquez, Greco) colors, subject and perish the word, technique, resembled high - school Goya. "No, it's South American," he said. "Maybe!"

Another shop, same art technique, same model.

"Is that a South American painting?' the owner was asked.

"No, it's Puerto Rican," he said.

Next shop — same painting techniaue, similar paintings.

"Cuban?" the dealer was asked.

"No, Spanish," he said.

These shops have moved in with the cultural explosion in at least one city, New York. Buyers jam the newly painted stores. After all, where can one find a real colorful painting these days for $100 (and more). It costs almost that much to paint the kennels for the lace-pantied, fingernail - painted dogs.

The well - heeled, culture - bent type orders a couple of horrible examples, circa 1965, at maybe $300. But will the "ins" approve this snap judgment?

Instant education for one buying stock in culture (art division) is (1) library books on art to narrow down taste — modern, impressionist, Flemish, Italian. Try Greenwich Village, Ozarks and Western Pine. (2) Museums where you can borrow a painting, live, eat and fall asleep looking at it, until you make a decision.

Price may be one key to the work of a painting bought at a reputable art gallery. Department stores, mail order houses, and at least one ten - cent store are in the art business. At the dime store name painters include Gainsborough ($24,000), Chagall, Matisse, Degas, Renoir and Dali. A Chagall lithograph may be upt up in a plain wrapper (or under your arm as-is) for something under 10 bills, ($1,000).

But is Chagall "in" this week? That is the question the impulsive art buyer can't answer. But soon! Give the "ins" time.

A little pineapple leftover? Use it for garnishing a ham dish, in a fruit salad or compote, or with creamy tapioca pudding.

Member Texas Optometric Association
Drs. Blum and Nesbit
OPTOMETRISTS
1825 25th. St.
Phone [illegible]

STAR DISCOUNT
WHERE VALUE AND QUALITY MEET
OPEN UNTIL 8 P.M. FOR YOUR CONVENIENCE
Select A Gift For Father At Star Discount

SHIRT—JAC
By B.V.D.
Sizes Small, Medium, Large $2.97
Boker Brand
Pocket Knife 1.57-2.67

Men's White
DRESS SHIRTS
100% Cotton, A Wonderful Gift For Father $1.97
Use Our Lay Away — A Small Deposit Will Hold Your Selection

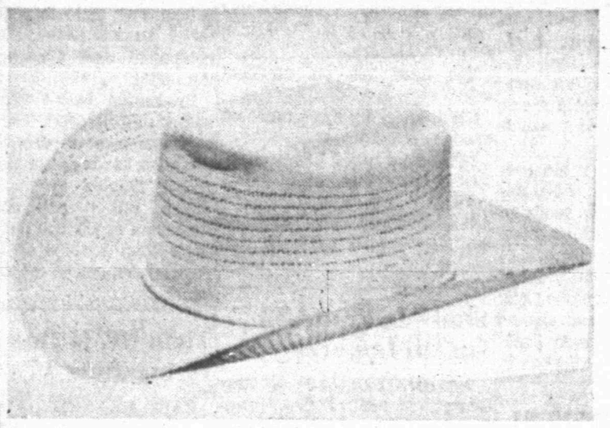

Everlast Plastic
DOMINOES
Red, Black Or White
$3.97

Men's Western
STRAW HATS
All Styles & Sizes
$1.77—$3.77

Right Guard
Deodorant
7 Oz. Aerosol Can
$1.17

KODAK
Instamatic 100
Camera Outfit
With Roll Of Film And Package Of Flash Bulbs
$15.97

Ram Fury
3/8 Inch Electric
DRILL
$12.97

••PLENTY OF CONVENIENT PARKING••

JUST AS HE'S COMING TO!

South Viet Nam Air Base Among Busiest In World

By HAL BOYLE

DA NANG, South Viet Nam (AP) — The jet planes raced down the runway with an ear-cracking roar. They rose gracefully, then, like angry hornets, darted toward their targets in North Viet Nam.

The sight gave a thrill to Col. William O. Ezell, 44, Chattanooga, Tenn., the base commander. It always does.

He takes a paternal pride in the huge air base here which he believes now is one of the 10 busiest airports in the entire world.

"Less than a year ago this wasn't much more than just a country airstrip," he recalled. "In terms of traffic, we've gone up 10-fold in the last 11 months.

"We average more than 25,000 landings and takeoffs a month, not counting our helicopter operations. We can hardly keep track of them."

The base is full of ironic contrasts between the old and the new. The 10,000-foot runway is in the suburbs of South Viet Nam's second largest city.

The base lies in a stretch of sand and dust between high green hills, laced with white mist, and the endless blue waters of the South China Sea. It is bordered by crumbling old French forts, a poverty-stricken, one-street village known as "Dogpatch," and a cemetery studded with forgotten tombs over which lonely winds blow eerily.

On the 3.4-square-mile area of the base ironic dramas of life and death are enacted daily.

In a five-minute period a helicopter may whir down with dead and wounded. A C123 supply plane may bring in an ailing Montegnard soldier from an isolated mountain camp. A civilian Caravelle, staffed by pretty, blue-uniformed Vietnamese hostesses, land with a group of Saigon businessmen. A squadron of propeller-driven Skyraiders takes off to strafe enemy Viet Cong only a few miles away or flights of jets zoom up on a three-hour mission against bridges in North Viet Nam.

"We thought we had reached our capacity six months ago, but now I think we can expand considerably more," said Ezell, who flew 394 combat missions in the Far East as a B29 commander in World War II."

The booming base is a bewildering maze of revetments, ammo and fuel dumps, and some 40 buildings in various stages of construction. A shortage of building materials and skilled local labor has been the colonel's biggest problem.

About 3,000 of the 6,000 U.S. Air Force men still sleep in tents. The Vietnamese fliers and hundreds of their dependents also are housed on the base. The wives have created a flourishing industry by doing the American airmen's laundry.

The base has an excellent safety record.

Ezell, knocking three times on wood, said:

"This field never has been hit by the enemy—not as of today, anyway."

U.S. Marines who surround the base intend to keep that record intact.

Shortage Of Silver Due To Continue

By SAM DAWSON
AP Business News Analyst

NEW YORK (AP) — Cutting down the amount of silver in U.S. coins isn't likely to lick the shortage of metal for some time.

Industrial demand has risen too fast, and world production has lagged too badly, for any quick solution to the shortage problem. Some think it could take five years at least to bring supply and demand into line.

The Johnson administration proposes to eliminate silver in dimes and quarters and to cut use of it by half in 50-cent pieces. The idea is to save Uncle Sam's dwindling supply of the metal — once so huge as to be considered a burden — and to remove him as a competitor with industry for any new supplies.

About $500 million a year of the metal is going into U.S. coins as the mints strive to cope with the demand.

The rapid rise of vending machine living is only one reason for the growing demand for coins. Affluent Americans buying more things requires more change in more pockets. And the very growth of the popula itself creates a demand form tion itself creates a demand for more coins.

But the industrial uses of silver have been the big new factor in the demand situation.

The silverware industry is only part of this picture. And it now accounts for only a minor part of the total industrial use. Photography uses considerably more than silverware. The use goes all the way from snapshots to X-ray films, industrial photography, defense photography.

Silver goes into almost all household appliances, autos, radios, television sets, telephones and mirrors. At the manufacturing level, silver is used in motors and generators, aircraft, atomic reactor control rods, farm machinery, switches and controls, electronic data processing equipment.

The defense industry is taking increasing amounts. Rockets and missiles find it essential. Supersonic aircraft and radar, submarine and torpedo batteries demand silver. Electrical equipment uses even more of the metal.

Production hasn't kept pace with rising demand. The Interior Department reports that exploration has been stepped up in recent months in the United States. But it still doubts if American production can supply more than a third of U.S. industrial demand in the next five years.

Study Is Promised On Oil Imports

WASHINGTON (AP) — Rep. George Mahon, D-Tex., says Undersecretary of State Thomas Mann made no commitments but promised Tuesday careful consideration of a request for curtailment of petroleum imports.

Mahon was in a group of Southwestern congressmen who urged Mann to do what he can to reduce the imports.

The congressmen seek a reduction of incoming petroleum shipments during the six-month quota period beginning July 1.

Titan 3C Is Due Firing June 17

CAPE KENNEDY, Fla. (AP) — The Titan 3C, America's most powerful rocket, is being groomed for a scheduled firing June 17.

Technicians ran through a dress rehearsal Tuesday.

The Titan 3C, which generates nearly three million pounds of thrust, is capable of placing 25,000 pounds into orbit. Studies are being made by the Air Force to determine if the payload can be increased to between 30,000 and 40,000 pounds.

Junior Editors Quiz on HOMING PIGEONS

QUESTION: How can homing pigeons find their way back home?

• • •

ANSWER: Pigeons have been domesticated from 3000 B.C., when they are known to have been raised in Egypt. Their natural ability to find their way back to the home roost, even if carried away from it, was noticed in early times. This was developed by mating birds with the strongest homing instincts. Such pigeons would be raised in government centers and then carried along with armies or travelers. When there was news to be sent back, a message would be attached to a pigeon's leg and the bird would be released, to fly by the shortest route back home. Even modern armies and navies have used pigeons in this way. Our pictures show homing pigeons being released at sea and coming in to the home roost on land. Flights as long as 2,300 miles have been made.

Just why homing pigeons should have such powerful instincts is not exactly understood, nor can experts tell us just how they find their way. It has been suggested that they are sensitive to the electromagnetic forces of the earth and that they may use sun and stars as navigational helps. But, like the yearly migrations of birds, more remains to be found out before we can give a definite answer to this interesting question.

• • •

FOR YOU TO DO: Find out all you can about the migration and flight instincts of birds and work out your own theory to explain homing pigeons. 6-9

(John J. Neumeier of Menominee, Mich., wins today's combined prize of Compton's Illustrated Science Dictionary plus $10 cash for this question. Mail yours on a postcard to Junior Editors in care of this newspaper.)

CROSSWORD PUZZLE

ACROSS
1. Dog's lead
6. Electric force
10. Genteel
11. New
13. Incarnation of Vishnu
14. Climbing vine
15. 1/100 of a yen
16. Fanciful
18. Waste allowance
20. Fr. title
21. Dutch uncle
22. Ethereal salt
24. Young socialite: abbr.
26. Saul's uncle
28. Imp
32. Sun
35. Cut grass
37. Drug
38. Nut candies
41. Meadow barley
42. Foreigner
43. Moorish drum
45. Improved the quality of
46. Tell a story
47. Promontory
48. Scandinavian

DOWN
1. Sweethearts
2. Kite
3. River island
4. Mira
5. King of Judah
6. Intertwined
7. Cut of meat
8. Egg-shaped
9. Overalls material
10. Artificial jewelry
12. Dress trimming
17. Mire
19. Half score
23. Recalls
25. River bottom
27. King Arthur's lance
29. Unhealthy
30. Sedative
31. Darnel: Local U.S.
32. Petty quarrel
33. Drip dry material
34. Woolen fabric
36. Has on
39. Dregs
40. Goulash
44. King

SOLUTION OF YESTERDAY'S PUZZLE

G	A	B		B	A	L	E		P	E	A
A	N	U		A	L	A	R		E	L	L
F	O	R		D	I	D	A	C	T	Y	L
F	A	D	E		T	E	L	A			
		E	S	O				B	A	N	D
C	O	N	S	U	M	E	S		S	I	R
A	P	E		R	E	M	I	S	S	L	Y
W	E	D	S				L	E	E		
			U	T	A	M		W	R	I	T
D	E	C	E	I	V	E	D		T	O	E
I	N	O		T	E	R	A		E	T	A
N	E	W		I	R	O	N		D	A	M

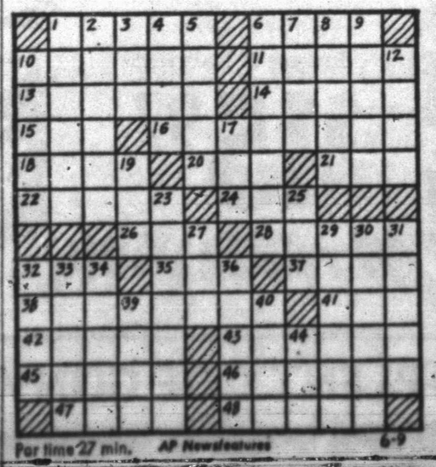

Par time 27 min. AP Newsfeatures 6-9

MARY WORTH

JOE PALOOKA

KERRY DRAKE

OPINION-WISE

GRANDMA

DIXIE DUGAN

DENNIS THE MENACE

"HOW COME WHEN MY FOLKS ARE MAD AT EACH OTHER, THEY'RE SPECIAL NICE TO ME?"

NANCY

DO OR DIE FOR TIGERS

Snyder, Kermit Vie For Regional Crown

Thursday is a day of decision in Snyder, at least for Snyder's Tigers as they face elimination when they meet Kermit in Towle Memorial Park at 1 p.m. in the deciding final match for the regional crown.

The regional series is decided on the best two out of three game set. At this point, Kermit holds a one game edge on the Tigers and if necessary will play a doubleheader Thursday to decide the regional champion.

The Tigers will have to win the doubleheader to stay in the competition for the state championship; otherwise, Kermit will represent this region in the state playoffs in Austin.

The strain of the doubleheader will undoubtedly lay on the shoulders of the Tiger moundsmen, J. N. Wall and Jerry Owen. Both hurlers pitched in last Monday's game and will be expected to do the pitching chores again for Snyder in the doubleheader. The batters may have to score a lot of runs in the long afternoon to stay alive.

As for Kermit, the pitching responsibilities will lie also on two Yellowjacket aces, Jim Kapka and Johnny Hernandez. Lefthander Hernandez did not have to throw a single pitch in Monday's game as Kapka went all the way in the Kermit victory. Kermit, who has to win only one game, looks to be in the best shape as far as pitching is concerned.

Coach Speedy Moffett will probably go with his same starting lineup of: Drew Bullard, second base; Kennie Gay, catcher; Leslie Brown, shortstop; Ray Kizer, first base; David Cadena, center field; David Holt, third base; Mack Galyean, right field; and either J. N. Wall or Jerry Owen will be the pitcher in the first game. If a second game is required, it will be one of these two pitchers in the starting slot.

For Coach Ken "Milo" Mays' Yellowjackets, the starting lineup will probably be: Randy McAnally, second base; Ricky Buford, center field; Bill Claxton, third base; Teddy Baremore, shortstop; Jim Reynolds, catcher; Benji Lawrence, right field; Jerry Edwards, first base; Johnny Hernandez, left field; and pitching either Jim Kapka or Johnny Hernandez. If Hernandez pitches, Butch Baker would probably play left field.

The Tigers main hope lies in the home field advantage, and the pure chance of getting to beat the Yellowjackets two times in a row and advancing to the state tournament in Austin. With these odds at stake, it doesn't even sound unlikely.

LOOK WHAT WE GOT—Gene Ragsdale and Jimmy Gardner are pictured with their prize catch of catfish. The catch was made earlier this week at Lake J. B. Thomas. The fish range in size from 3½ lbs. to 5½ lbs. Ragsdale, a former citizen of Snyder, now lives in Stillwater, Oklahoma.

Girls Recreation In Full Swing

All activities have begun for Girls Recreation.

Swimming sessions are being conducted at the Towle Pool from 9 to 10 a.m. each morning by Miss Adeleen Soles.

Miss Barbara Schiebel is the track coach. Her group is working out on the High School track every morning from 8 to 9 a.m.

"Keep Fit" exercise classes are being conducted at the Lamar Gym from 2 to 4 p.m. each afternoon. Mre. Merleen Williams is the instructor.

Tennis lessons are being given by Miss Mary Ann Moffett from 9 to 10 each morning. The lessons are being conducted on Mondays and Thursdays at the Travis Junior High School, and on Tuesdays and Fridays at Towle Park, and on Wednesdays at Hermleigh.

Trampoline lessons will be given each afternoon from 3 to 4 at Lamar Junior High School.

Hermleigh gym is open on Monday, Wednesday, and Friday mornings from 9 to 12. Mrs. Hudgins is the director.

Lincoln gym is open in the afternoons from 1 to 4 except on Fridays. Mrs. Vera High is the director of Lincoln gym.

The Interior Department reports that 20,219.457 fishermen and 14,122,659 hunters in the United States spent more than $132 million for licenses during the fiscal year ending June 30, 1964.

Cubs, Yanks In FL Wins

In Farm League action Tuesday night, the Cubs beat the Cardinals 6-3 while the Yankees downed the Indians 17-12.

The Cubs scored four of their six runs in the fifth in a come from behind victory over the Cardinals. The Cards had taken a one run lead in the top of the fifth, but could not hold on for the victory.

The Yankees scored 17 runs in three innings of play in their victory over the Indians. The Yanks scored five in the first and 11 in the second inning to win the game. The Indians did lead in the contest, however, when they took a 7-5 lead in the first inning, but they could only manage four runs in the second inning.

Hal Woodeshick Having Problems

By DICK COUCH
Associated Press Sports Writer

Houston's Hal Woodeshick, who used to be National League's safest late inning risk this side of Al McBean, has become accident prone.

The Astros' southpaw relief specialist, who led NL pitchers with 22 saves last year and was a close second to Pittsburgh's McBean for Fireman of the Year laurels, handed the streaking Pirates a 7-6 victory Tuesday night by committing a two-out, bases-loaded balk in the 11th inning.

It was Pittsburgh's fourth straight victory and 16th in the last 18 starts, vaulting the Pirates back into the first division for the first time since April 25.

In the cellar two weeks ago, they share fifth place with St. Louis, one game under .500, today.

The Astros, meanwhile, dropped their ninth extra-inning decision and 12th one-run game of the season. Woodeshick has been the villain in the last three one-run losses.

The 33-year-old veteran allowed only three home runs in 61 appearances last season.

Woodeshick checked a Pittsburgh rally in the ninth Tuesday night and pitched out of a jam in the 10th before failing in the 11th.

Singles by Manny Mota and Bill Virdon and a walk to Roberto Clemente loaded the bases with one out. Andre Rodgers bounced to the mound but Woodeshick slipped fielding the ball and had to settle for a force at the plate. Then, with Donn Clendenon at bat, Woodeshick balked and Virdon trotted home with the winning run.

The first-place Los Angeles Dodgers nipped Philadelphia 2-1 on Maury Wills' run-scoring single in the ninth; Cincinnati edged St. Louis 5-4 on successive sixth-inning homers by Leo Cardenas and pinch-hitter Art Shamsky, and a two-run double by slump-ridden Willie Mays carried San Francisco past the New York Mets 2-1 in other NL night games.

Milwaukee exploded four homers in the 10th inning for an 8-2 victory over the Chicago Cubs in an afternoon game.

In the American League, Minnesota beat Cleveland 6-2; Chicago trimmed Boston 7-2; Washington shut out Baltimore 2-0; Kansas City clipped New York 32, and Los Angeles topped Detroit 3-1.

Lou Johnson opened the Dodgers' ninth with a single, moved around on a sacrifice and ground out and scored on Wills' hit, capping an LA comeback against Jim Bunning. The Philadelphia right-hander had a 1-0 lead until the eighth, when Wally Moon's run-scoring single tied it.

Cardenas, with one on, and Shamsky connected off St. Louis ace Bob Gibson, who has lost four in a row after winning his first eight decisions. The homers wiped out a 4-2 deficit and reliever Joe Nuxhall held the Cardinals hitless the rest of the way.

Mays, hitless in 18 previous trips to the plate, doubled off Galen Cisco in the first inning at New York, scoring Dick Schofield and Jesus Alou. Bob Shaw and reliever Frank Linzy made the runs stand up, Linzy pitching out of a bases-loaded bind in the ninth. Mets rookie Ron Swoboda homered off Shaw in the fifth.

Joe Torre's pinch-hit homer broke a 2-2 tie in the 10th inning at Chicago and, before the side went out, Felipe Alou, Gene Oliver and Hank Aaron had blasted homers, pulling the Braves out of reach.

League Leaders

National League

Batting (100 at bats) — Coleman, Cincinnati, .362; Johnson, Philadelphia, .346.

Runs — Rose, Cincinnati, 41; Harper, Cincinnati; Mays, San Francisco, and J. Alou, San Francisco, 38.

Runs batted in—Banks, Chicago, 45; McCovey, San Francisco, 39.

Hits—J. Alou, San Francisco, 70; Flood, St. Louis, 68.

Doubles — Williams, Chicago, 19; Kranepool, New York, 15.

Triples — Callison, Philadelphia, and Clemente, Pittsburgh, 6.

Home runs—Mays, San Francisco, 17; McCovey, San Francisco, and Torre, Milwaukee, 13.

Stolen bases—Wills, Los Angeles, 35; Flood, St. Louis, 22.

Pitching—Ellis, Cincinnati, 9-2, .818; Jay, Cincinnati, and Farrell, Houston, 4-1, .800.

Strikeouts — Koufax, Los Angeles, 119; Gibson, St. Louis, 89.

Batting (100 at bats)—Jones, Boston, .376; Horton, Detroit, .354.

Runs — Green, Boston, 40; Wagner, Cleveland, and Versalles, Minnesota, 37.

Runs batted in—Mantilla, Boston, 44; Howard, Washington, 41.

Hits—Cardenal, Los Angeles, and Howard, Washington, 61.

Doubles — Versalles, Minnesota, 16; Ward, Chicago, and Oliva, Minnesota, 14.

Triples—Campaneris, Kansas City; W. Smith, Los Angeles; Versalles, Minnesota; Tresh, New York, and Blasingame, Washington, 6.

Home runs—Colavito, Cleveland, 12; Thomas and Conigliaro, Boston; Kaline and Horton, Detroit, and Howard, Washington, 11.

Stolen bases — Cardenal, Los Angeles, 20; Campaneris, Kansas City, 15.

Pitching—Pascual, Minnesota, 8-0, 1.000; Buzhardt and Fisher, Chicago, and Grant, Minnesota, 5-1, .833.

Strikeouts—McDowell, Cleveland, 99; Pascual, Minnesota, 58.

Eastern Teams Close In Texas League Play

By The Associated Press

Albuquerque is opening a sizable gap in the Western Division but the Eastern Division is as close as a grammar schoolboy's first shave in the Texas League race.

Albuquerque scored five runs in the third inning and Dale Williams pitched five-hit ball Tuesday night as the Dodgers beat Tulsa 7-2 to fatten their lead to three games over second place El Paso.

Amarillo, in third place seven games back, didn't get to play because of rain. The Sonics lost a halfgame by being idle.

In the Eastern Division, Dallas-Fort Worth, which was rained out at Amarillo, moved to a half-game lead when Tulsa got whipped by Albuquerque.

Austin rammed over six runs in the third inning and coasted to a 10-3 victory over El Paso and that put the Braves just a game and a half away from first place Dallas-Fort Worth.

Kennedy, Whittaker Planning Raft Trip

SEATTLE, Wash. (AP) — Sen. Robert F. Kennedy, D-N.Y., and Jim Whittaker, who conquered a Canadian mountain together earlier this year, will make a raft trip down the Salmon River in Idaho, Mrs. Whittaker said Tuesday.

She said Kennedy, his wife and their four oldest children will meet the Whittakers and their two sons in Boise, Idaho, June 26.

The two families will proceed to the headwaters of the Salmon and begin a five-day raft journey.

The senator and Whittaker, first American to conquer Mt. Everest, made the first ascent of Mt. Kennedy this spring. The peak was named by the Canadian government for the senator's brother, assassinated President John F. Kennedy.

The 55-day 1965 Hollywood Park meeting marks the thoroughbred track's 26th season.

The STANDINGS

NATIONAL LEAGUE

	Won	Lost	Pct.	Behind
Los Angeles	34	20	.630	—
Milwaukee	27	20	.574	3½
Cincinnati	28	22	.560	4
San Francisco	28	24	.538	5
Pittsburgh	25	26	.490	7½
St. Louis	25	26	.490	7½
Houston	26	29	.473	8½
Philadelphia	23	28	.451	9½
Chicago	21	29	.420	11
New York	20	33	.377	13½

Tuesday's Results

Milwaukee 8, Chicago 2, 10 innings.
San Francisco 2, New York 1
Cincinnati 5, St. Louis 4
Los Angeles 2, Philadelphia 1
Pittsburgh 7, Houston 6, 11 innings.

Today's Games

Milwaukee (Blasingame 6-4) at Chicago (Koonce 3-4)
San Francisco (Perry 5-4) at New York (Fisher 5-4), night
Los Angeles (Podres 3-1) at Philadelphia (Short 4-6), night
Houston (Nottebart 1-4) at Pittsburgh (Law 3-5), night
Cincinnati (Jay 6-1) at St. Louis (Simmons 3-6), night

AMERICAN LEAGUE

	Won	Lost	Pct.	Behind
Minnesota	32	16	.667	—
Chicago	30	19	.612	2½
Cleveland	25	21	.543	6
Detroit	26	23	.531	6½
Baltimore	27	24	.529	6½
Los Angeles	28	28	.500	8
Boston	23	27	.460	10
New York	23	28	.451	10½
Washington	23	30	.434	11½
Kansas City	12	33	.267	18½

Tuesday's Results

Kansas City 3, New York 2
Minnesota 6, Cleveland 2
Washington 2, Baltimore 0
Chicago 7, Boston 2
Los Angeles 3, Detroit 1

Today's Games

Chicago (Howard 3-3) at Boston (Wilson 3-4), night
Washington (Daniels 4-5 or McCormick 2-3) at Baltimore (Pappas 5-2) night
Cleveland (Terry 4-3) at Minnesota (Kaat 5-5), night
New York (Stottlemyre (6-2) at Kansas City (Segui 3-5), night
Detroit (Aguirre 5-2) at Los Angeles (Lopez 7-3), night

Top Ranked Clash In College World Series

By JIM VAN VALKENBURG

OMAHA (AP) — Top ranked Arizona State and No. 2-ranked Ohio State, only perfect-record teams left in the 19th College World Series, will collide tonight.

Arizona State belted St. Louis 13-3 and Ohio State bombed Washington State 14-1, tying the Series record of three home runs. Florida State eliminated Texas 3-2 in 12 innings and unheralded Connecticut ousted Lafayette 6-4 in other second round games Tuesday.

Arnie Chonko and Russ Nagelson, Ohio State's lefty sluggers, were held hitless by left-handed pitching in the opener. But both found the range against Paul Taylor, Washington State right-hander. Chonko had a three-run homer, Nagelson a 400-foot double.

Then the Cougars put in a lefty, Joe MacLean, and Nagelson belted his first pitch to the opposite field for a grand-slam homer. Don Harkins had a two-run homer for the Buckeyes.

In the other third round games it's florida state vs. St. Louis and Connecticut vs. Washington State. The losers of these two will be eliminated.

BOWLING

All City League

Team standings: Team 5 11-1, Central Tire 7-9, Team 6 7-5, V.F.W 6½-9½, U.S.I. 6½-9½, Rose Shamrock 6-10.

High team series: Rose Shamrock 3154, Team 5 2817, Central Tire 2740.

High ind. series: Jim Tatum 609, Marion Clements 603, J. L. Bunch 571.

High team games: Rose Shamrock 1105, 1045 and 1004.

High ind. games: Jim Tatum 248, Marion Clements 246, J. L. Bunch 214.

Splits made: Bill Smith 3-10, J. L. Bunch 5-8-10, Harold Spivey 3-10, Cecil Jordan 3-10 twice, George Norris 5-10, Bob McKinney 5-8-10, Johnny Knight 4-5, Maron Clements 4-5.

Manuel Gonzalez Is No. 1 Contender

CORPUS CHRISTI (AP)—Manuel Gonzalez of Odessa, Tex., the No. 1 contender for the world's welterweight title, won a unanimous decision over Melvin Mott of Houston in a 10-round fight Tuesday night.

He suffered a badly cut right eye in the second round but managed to finish in fine style in racking up his 56th victory in 69 fights.

Gonzalez weighed 151 pounds, Mott 147.

Cards Rolling; Yanks Lose First

In Little League play Tuesday night, the Indians handed the Yankees their first defeat 4-3 while the Cardinals kept on rolling with an 8-7 extra inning win over the Cubs.

The Indians scored two runs in the first inning and were never behind as they became the first team to down the Yankees. Danny Chaney scored the winning run in the third inning when Gary Harless walked with the bases loaded. Yankees' Jesse Speer scored all three of their runs, but did not prove to be enough for the win.

The extra inning win of the Cards was their fifth straight victory, and are now the only undefeated team in the Little League circuit. It was Marty Pate who scored the winning run in the ninth inning on a base hit off the bat of Neal Starnes. David Thompson hit a solo homer in the sixth to tie up the game for the Cardinals. The Cubs were leading by one run until that blast. Scott Morgan of the Cubs hit a three-run shot in the first inning to give the Cubs the first lead of the game.

INDIANS	AB	R	H
Harless, c	3	1	1
Buchanan, lb	4	1	1
Murray, p	4	0	2
Patterson, 3b	3	0	0
Cisnero, 2b	3	0	0
Bynum, ss	2	0	0
Chaney, cf	1	2	0
Smith, rf	1	0	0
Brown, lf	2	0	0
Totals	23	4	4

YANKEES	AB	R	H
Speer, 3b	2	3	1
Patterson, 2b	3	0	2
McClanahan, ss	3	0	1
Sims, p	3	0	0
Fisher, lf	3	0	1
Loyd, c	3	0	0
Glasscock, lb	2	0	0
J. Rios, ph	1	0	0
Rainwater, cf	3	0	0
Horsley, rf	1	0	0
Totals	24	3	3

CARDINALS	AB	R	H
Thompson, cf	4	2	2
Favor, 3b	5	1	1
Gray, ss	5	1	0
Bell, p	5	1	2
Rambin, c	4	0	1
Almond, lb	5	2	2
Liner, 2b	2	0	0
Pate, rf	1	1	0
Starnes, rf	4	1	2
Wright, lf	1	0	0
Kidd, lf	2	0	0
Holder, ph	1	0	0
Richardson, ph	1	0	0
Totals	40	8	10

CUBS	AB	R	H
T. Arnold, rf	4	2	1
Smith, cf	4	2	1
Shearburn, 2b	5	0	1
Falls, p	5	1	1
Morgan, c	5	1	1
Sutton, rf	4	0	0
D. Arnold, ph	1	0	0
Cooper, lb	3	0	0
Brown, 3b	3	0	1
G. Hicks, ss	2	2	1
Bunch, ph	1	0	0
Totals	38	7	6

Two Teams Qualify For State Tourney

By The Associated Press

Brownsville in Class AAAA and Waxahachie and South San Antonio in Class AAA slammed into the State Schoolboy Baseball Tournament with regional championships Tuesday.

This leaves only five more spots to be determined for the tournament at Austin next week when four teams in each division contest for state titles.

Brownsville beat San Antonio Lee 5-3 to win the regional playoff series in straight games.

Two more AAAA teams may be determined tonight. Lubbock Monterey needs to beat El Paso Austin at El Paso to make it. But an Austin victory would send the series to a third game Thursday night at El Paso.

Galena Park beat Houston Westbury 1-0 Tuesday night and can sew it up by beating Westbury at Houston tonight. Otherwise there will be a third game Thursday night at Houston.

Dallas Samuell beat Marshall 4-2 Tuesday night in the opening game. They play at Marshall Thursday.

In Class AAA two spots are to be decided but it will be Thursday before they can be.

Kermit leads Snyder 1-0 and they play at Snyder Thursday. Brenham beat Alvin 4-1 Tuesday night to square the series. They play the third and final game at Brenham Thursday night.

Dodgers, Buffs Take Pony Wins

The Pony League had two games Tuesday night while the Colt Leaguers took a rest. The Dodgers defeated the Rebels 7-4 and the Buffs beat the Sports 7-0.

Seven was the lucky number for the winners Tuesday. In the Dodgers' win it was a four run fifth inning that did the trick. The Rebels scored three runs in the sixth inning but could never close the complete six run lead of the Dodgers. Jerry Northcott of the Dodgers was the big gun as he scored two runs and collected three hits in four trips to the plate.

The Buffs' Randy Hardee threw a five hit shutout against the Sports for their victory. The Sports got men to third base three different times, but Hardee used his best weapon of the night, his strikeout. He struck out 10 men in the contest.

SPORTS	AB	R	H
Williamson, 2b	3	0	0
Casey, ss	3	0	1
Wilson, c	3	0	0
Smith, p	3	0	2
Anger, 3b	3	0	1
Gladson, lb	3	0	0
Light, rf	2	0	0
Atkinson, rf	1	0	0
T. Voss, cf	2	0	1
C. Voss, cf	1	0	0
Green, lf	2	0	0
Totals	26	0	5

BUFFS	AB	R	H
Herod, 2b	3	0	0
Thompson, ss	4	1	0
Morgan, 3b	3	1	1
Hardee, p	3	2	2
Bishop, lf	3	2	1
Ator, rf	3	0	0
Chorn, c	3	1	1
Bailey, lb	2	0	1
Kidd, cf	2	0	0
Totals	26	7	6

DODGERS	AB	R	H
Weaver, c	4	1	1
A. Hernandez, cf	2	1	0
B. Ward, p	3	1	1
M. Hernandez, 3b	4	1	1
Northcott, ss	4	2	3
Quiros, rf	4	1	2
Arnold, lb	1	0	0
Gardner, ph	1	0	0
R. Ward, 2b	4	0	1
V. Hernandez, lf	3	0	0
Totals	30	7	9

REBELS	AB	R	H
Sheilds, cf	4	0	0
Lee, lb	4	1	0
Sehested, c	3	1	0
Patrick, p	3	1	0
D. Stokes, rf	2	1	1
Bass, ph	1	0	0
Alexander, 3b	2	0	0
Owen, ss	2	0	0
Ray, ph	1	0	0
Bovdston, 2b	3	0	0
Beall, lf	3	0	0
Totals	28	4	1

Odessa College Has Three Stroke Lead

GRAND RAPIDS, Mich. (AP) —Odessa, Tex., held a three-stroke lead as the National Junior College 72-hole golf tournament entered its second round today.

Charles Dicker of Odessa shot a two-under-par 70 Tuesday to take the medal and his teammate, Jerry Smith, was next with a 71.

Fran Dzwilenowski of Tyler, Tex., was third with 72.

Odessa's team had 298. Second was Miami-Dade of Florida with 301. Tyler was next with 306 and San Antonio fourth with 311.

for all your Printing Needs

Feather Printing Co.

2107 25th. Phone HI 3-6331

BUY WANT ADS SELL

CLASSIFIED ADVERTISING RATES & SCHEDULE

Deadline 4:30 p.m. Monday through Friday, prior to day of publication.
Deadline Sunday, 4:30 p.m. Friday.

15 WORD MINIMUM

1 day per word	6c
2 days per word	11c
3 days per word	15c
4 days per word	18c
5 days per word	20c
6th day	22c
Legals, per word	6c
Card of Thanks, per word	6c

Each additional day 2c per word. These rates for consecutive insertions only. All ads are cash, unless customer has an established credit account with The Snyder Daily News. No refund will be made on an ad after appearing in paper. The Publisher is not responsible for copy omissions, typographical errors or any unintentional error that may occur further than to correct it in the next issue after it is brought to his attention.

ERRORS

The Daily News can not be responsible for more than one incorrect insertion. Claims cannot be considered unless made within three days from date of publication. No allowance can be made when errors do not materially affect the value of the advertisement. All out of town orders must be accompanied by cash, check or money order.

BUSINESS SERVICE

BUTANE

CALL SCURRY Butane Company HI 3-3721 for prompt gas delivery. Sales and domestic and commercial appliances.

ANNOUNCEMENTS A

LODGES A-1

SCURRY LODGE 706
CALL MEETING
Friday, June 11, 7:30 P.M. Work in F. C. Degree.
David Hayes, W. M.
E. L. Arnold, Sec.

CARD OF THANKS A-3

CARD OF THANKS
To the many friends who were so generous with their acts of kindness, beautiful floral offerings, and all who assisted in any way, we wish to say thank you and may God's richest blessings rest on you and yours.
The Family of W. A. Barnett

AUTOMOBILES B

AUTOS FOR SALE B-1

FOR SALE: 1959 Buick Invicta, four door hardtop. Good condition. $395.00. Call HI 3-5383, HI 3-4792 or see at 1910 42nd St.

AUTO RADIATORS B-11

FRANK D. STEPHENSON
"THE RADIATOR MAN"
CLEANING — REPAIRING
NEW — REBUILT
SNYDER RADIATOR SERVICE
1105 Ave. T Dial HI 3-4131

BUSINESS SERVICES D

BUILDING SPECIALIST D-2

CUSTOM MADE
ALUMINUM STORM DOORS
Single or twin vent, window screens, storm windows, patio covers, awnings, free standing carports. Free estimates.
LEON BRIDWELL
602 33rd. St.

MISCELLANEOUS D-26

Adding Machine Rentals
Need an adding machine or typewriter for overnight, day, or month? Call or come by
BUD'S OFFICE SUPPLY
Authorized Remington Rand
Sales And Service
1822 26th. St. HI 3-4252

● HOOVER VACUUM CLEANER REPAIR
(All Makes)
● BICYCLE REPAIR
PRUETT'S REPAIR SHOP
2304 Ave. S
HI 3-3914

ROTOTILLING, YARD and gardening, mowing, edging and light hauling. Free estimate. HI 3-4036.

ROTOTILLING
Yards and Garden Spots Plowed. Fertilizer Hauling.
Free Estimate, Call HI 3-9827 Or HI 3-9586.

EMPLOYMENT E

HELP WANTED MALE E-1

Men who sincerely want to learn Plumbing or Electrician Trade, and Receive [illegible] Apply T. I. S. 501 E. Beckley Dallas, Texas.

TWO MEN: Ages 21 to 35. Must be mechanically inclined. Neat appearance. High school education or equivalent. Call HI 3-3292 for appointment.

EMPLOYMENT E

HELP WANTED FEMALE E-2

VACATION PLANS AHEAD. Earn a good income close to home. Friendly, pleasant and profitable work quickly puts $5 in your pockets representing Avon Cosmetics. Write Avon Mgr., Box 1629, San Angelo, Texas.

WANTED: COUPLE to manage apartments. Two bedroom living quarters furnished. All utilities paid. Come to 306 28th. Call HI 3-3566 after 5 p.m.

MARY KAY COSMETICS AND FASHION WIGS
Sell by wearing socially on the job or at beauty shows. Write Box D-4, % Snyder Daily News.

WANTED: CARHOPS. Apply in person at Sweet Shop, 2505 Ave. G.

~~Make $2 to $3 per hour. Work~~ 2 to 8 hours daily. Wonderful opportunity for high school seniors as well as Mrs. Housewife.
Call
FULLER BRUSH
HI 3-6346

WANTED: EXPERIENCED woman presser. Apply in person, Coker's Highland Park Cleaners, 3803 Big Spring Highway.

POSITION WANTED MALE E-5

WANTED: Oil wells to pump on contract basis. Call HI 3-6956.

INSTRUCTION F

YOUNG MEN NEEDED
in electronics. A wonderful future. Write for "89 Ways To Earn Money In Electronics", by DeVry Tech.
Write Mr. Neel,
Box 5684, Abilene, Texas

WOMAN'S COLUMN H

MISCELLANEOUS H-7

JUNE SPECIAL!
Come by and check our
Specials On
PERMANENTS BLEACHES
FROSTING SOAP CAPS
MANICURES LASH AND
BROW DYE.
CHARLES & SUE'S
SCHOOL of BEAUTY
2207 Ave. S. HI 3-9377

GREENWARE, GLAZES, ceramic supplies. 1 to 5:30 p.m., 2901 Ave. V. HI 3-9524.

FOR SALE: Singer treadle sewing machine, $12.00. Phone HI 3-9615.

FERTILIZER HAULING
AND TREE TRIMING
Call HI 3-3659

FARM AND RANCH EXCHANGE J

MISCELLANEOUS J-6

WESTERN STORMPROOF cotton seed. Delinted, treated and tested. 92 per cent germination. Second year seed. $10.00 per 100. Phone HI 3-7486 or HI 3-9088.

FOR SALE: Thirty foot windmill tower. 8wo inch upset tubing. Eight foot mill. HI 3-7791.

MERCHANDISE K

HOUSEHOLD GOODS K-4

THE proven carpet cleaner Blue Lustre is easy on the budget. Restores forgotten colors. Rent electric shampooer $1. Pruett's Repair Shop, 2304 Ave. S. Phone HI 3-3914. Open 8 a.m. to 5 p.m.

ELECTROLUX
Sales, Service and Supplies
SPIVEY'S
Call For Your Free
Home Demonstration
HI 3-9805

SPORTING GOODS K-8

FOR SALE: Nice fishing boat. Will pull skier. New gears, 25 hp. Evenrude motor, steering wheel, new wiring and lights on trailer. Only $250.00 complete. Owner is transferring. Must sell. Call HI 3-9837.

MISCELLANEOUS K-11

FOR SALE!
Metal office desk.
18 ft. 4 tier display counter.
Two 8 ft. display counters.
Thermo-Fax copying machine.
Electric cash register.
Adding machine.
GENE WILLIAMS
2103 40th. St.
Phone HI 3-5951
After 1 P.M.

THE EXCHANGE
Farms, Ranches and Houses.
FOR SALE—1962 Allstate Motor Scooter—$40.00, or 1959 Cushman Scooter—$100.00. For information call HI 3-4770.
J. E. (Ed) Brown, 2 miles east of China Grove has Western Stormproof cotton seed for sale. 1st years seed, germination 85 per cent to 90 per cent. Delented—9c per lb.
THOMPSON'S SHOE STORE is your family shoe store—located on the east side of the square.
R. W. Webb, HI 3-3777, has fresh milk goats for sale. Also for sale, collie, german shepherd, and greyhound puppies. Some dogs to give away.
FORREST W. BEAVERS
Realtor, Insurance & Loans
103 Brownfield Bldg.
Phone HI 3-9472
Virginia Elme HI 3-3713
Forrest Beavers HI 3-6467

RENTALS L

BEDROOMS L-1

WORKING
Men and Women
Take advantage of weekly bedroom rates: $10.00 up. Also kitchenettes. Switchboard open 24 hours. Restaurants close by.
SANDS MOTEL
East Highway

FURNISHED APTS. L-3

CLEAN, NICE redecorated furnished apartment. One block south of Furrs. 1608 27th St.

TWO BEDROOM furnished apartment, 1901 Coleman, downstairs. $60 month, water paid. Call HI 3-7166, after 6.

TWO ROOM and three-room furnished apartments. Also two bedroom apartments with or without T.V. Jack & Jack Realty. HI 3-3452 or HI 3-3566.

FURNISHED APARTMENT: Air-conditioned, close to town. 27th and Ave. X, Bel Air Village. Phone HI 3-9403 or HI 3-6739.

CLEAN THREE room and bath, fenced yard, TV antenna. Inquire 2013 Ave. E.

FURNISHED HOUSES L-5

TWO BEDROOM furnished house. Air conditioned. Call HI 3-3567 or HI 3-4428.

AVAILABLE SOON — Darling small house, yard work and water furnished. Adults, near high school. $45.00. HI 3-4394.

TWO BEDROOM, garage, washer connections, fenced yard. $15.00 weekly. Bills paid. HI 3-6318.

FURNISHED two bedroom house for rent. Inquire 2812 Ave. H.

TWO BEDROOM furnished house, clean, air-conditioned, cyclone fence, plumbed for washer, antenna. $45.00 monthly. No bills paid. HI 3-4156.

TWO BEDROOM furnished house. No small children. Call HI 3-5749.

UNFURNISHED HOUSES L-6

TWO and three-bedroom houses for rent. Call HI 3-6098 or HI 3-6845.

413 20th. Small two bedroom, carport, storage room, fenced backyard. $49.50. HI 3-4649 or HI 3-7146.

TWO BEDROOM house, air-conditioned, plumbed for washer. 2809 38th St. HI 3-7536. HI 3-7574.

TWO BEDROOM house for rent. Call HI 3-4544 or HI 3-3805.

FOR RENT: Four room unfurnished modern house. Inquire at 2012 27th Street. Phone HI 3-7538.

FOR RENT: Two bedroom house. 708 30th St. Phone HI 3-4586.

TWO BEDROOM house, attached garage. Plumbed for washer. SCAT hookup. See at 116 Browning or call HI 3-6879.

MISC. FOR RENT L-7

FOR RENT
FHA PROPERTIES
Two Bedroom
Unfurnished Apartments
Redecorated
Three Bedroom
Unfurnished Houses
Redecorated
See
JACK & JACK REALTY
Area Broker For The
Federal Housing Administration
Phone HI 3-3452 Or HI 3-3566
or Come To 611 East Highway
Snyder, Texas

FOR RENT: Five room brick duplex apartment at 3111 Ave. T. Phone HI 3-3[illegible] or HI 3-3[illegible]

REAL ESTATE M

HOUSES FOR SALE M-2

1. Southwest—close to high school — three bedrooms; two ceramic baths; den; lots of ceramic tile in kitchen; fenced—"A home that is different!"
2. 2308 40th—Extra large living room; extra large covered patio; built-in stove; carpet and drapes. Fifteen more years on 4½ per cent original loan or will refinance.
3. 3782 Avondale—Brick; three bedroom; two baths; extra room ideal for office or studio; payments approximately $96.81; ideally located.
4. Lovely home in Old West Snyder—spacious and comfortable—three bedrooms; carpeting, separate dining room. Complete financing if credit is good. Total price $8,500.00.

ADELLE JOSEPHSON
REAL ESTATE
2606 Ave. R
Office — HI 3-3601
Home — HI 3-6944

BY OWNER: Three bedroom in Highland Park. Excellent condition. Fenced yard. Immediate possession. HI 3-6618.

FOR SALE or trade: Small equity in three bedroom, double garage, fenced yard, recently painted inside and out. 2608 42nd St. HI 3-9027.

BUYING OR SELLING?
We specialize in house sales—2, 3, 4 bedrooms, nice locations.
Confidential insurance loan service available, 25 years & down.
850 acres, 700 in cultivation. Good cotton allotment. Blackland, $150.00 per acre.
1800 acres grassland in Borden County.
3 sections grassland in adjoining counties.
20 acres and good house, close in. Good water and improvements. Reasonably priced, 2 bedrooms and den.
Lake cabins—any size—any price.
2½ acres and good house, close in. Reasonably priced.
2½ sections and good house in Borden County. Grassland. Real good and priced right. Some minerals.
FORREST W. BEAVERS
Realtor, Insurance & Loans
103 Brownfield Bldg.
Phone HI 3-9472
Virginia Elme HI 3-3713
Forrest Beavers HI 3-6467

REAL ESTATE M

HOUSE FOR SALE M-2

FOR SALE BY OWNER

Three bedroom brick, 2 baths, paneled den with fireplace, kitchen built-ins, dishwasher, disposal, large living room, large utility, double garage, covered patio, fenced yard, West 30th on Road to Rodeo grounds. HI 3-9674.

1. Neat three bedroom, two bath brick on 43rd St. Equity buy, 4½% interest, $87.00 monthly payments.
2. 3 bdrm. home on large corner lot Large shop bldg. 2915 Ave. B $7,500 ... Financing arranged.
3. 3 bdrm., 2 bths. 3210 42nd. $11,800. FHA appraised, & can paint exterior trim for down payment.
4. Large 2 bdrm., furniture if needed, nice carpet; can do some painting for down payment. 1806 39th. St.
5. 3 bdrms., 2 bths., at 402 29th. Nice carpet. FHA $8,000.
6. Nice Austin Stone 3 bdrm. on ¼ block on East side. Owner will carry paper to qualified buyer.

JACK & JACK REALTY
611 East Hwy. Ph. HI 3-3452
After 6 O'Clock Ph. HI 3-3566

THREE BEDROOM and four bedroom homes each with two baths. Phone HI 3-5902.

TAKE UP payments on three bedroom, 1¾ baths, fenced back yard, or will rent. HI 3-6155.

NEW LISTINGS
41st Street—3 bedroom, 2 bath, den, fenced yard, $80 month on new loan.
37th Street—Large 3 bedroom, carpeted, central heat and air, corner lot with orchard.
Beautiful 4 bedroom, brick with 2 baths and kitchen-den combination. All built-ins, double garage.
312 36th Place—Nice 3 bedroom, low interest, payments $63, fence, owner leaving Snyder.
SEE US FOR YOUR NEEDS TODAY
MERLE NEWTON REALTY
3311 Ave. S. Ph. HI 3-6928
Newton HI 3-6928—Webb HI 3-6508

FOR SALE by owner. F.H.A. appraised three bedroom brick house. Two baths, kitchen-den combination with fireplace and living room, fenced yard, some furniture if wanted. HI 3-6116.

NOW'S the time to— BUY A HOME

TWO EXTRA nice houses that must sell . . . . Owner being transferred.
EQUITY BUY . . . choice location . . . near schools . . . shopping center . . . low interest . . . all the trimmings.
A REAL buy . . . priced below real value we feel. . . sales price $10,300.00 . . . $350.00 down . . . closing cost approximately $150.00 . . . Monthly payments $74.00 . . . Want lots of room? See this one.
TWO BEDROOM . . . low priced with furniture . . . See us today.
NEW HOUSE . . . under construction . . . Decorate it to suit.
SCOTT & SCOTT
REALTY CO.
1907 40th. St.
Phone HI 3-6306 - Night HI 3-3158
Weldon Swan — HI 3-3812

FOR SALE: Brick house, three bedroom, two bath, carpeted. 2609 36th St. Shown by appointment. Call HI 3-3765.

CUTE TWO bedroom house, built in range, carpeted, fenced yard. Payments, $32.27. No equity or down payment. Must have excellent credit. Owner being transferred. Call HI 3-9837 or come by 305 35th.

FOR SALE: By owner, small two bedroom home near East Elementary. Good closet space and carport. Reasonably priced. Call HI 3-5954 after 5 p.m.

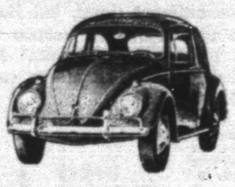

$1691
What's the catch?
There isn't any.
Plunk $1691 into a salesman's hand and he'll plunk you into the seat of a new 1965 Volkswagen Deluxe Sedan. (Give him $30 more, and you'll be plunked into a Volkswagen with matching leatherette upholstery.)
Of course, you'll have to buy license plates and pay local tax. But that is it.
Sound a little too simple? Perhaps. But then the Volkswagen is a simple little car.
AUTHORIZED VW DEALER
Western Car Company
2114 West Third
Big Spring
Phone AM 4-4637

REAL ESTATE M

OIL LEASES M-7

I Will Buy Producing
SACROC ROYALTY
No Deal Too Small Or Too Large
HUGH BOREN, JR.
Phone HI 3-3555

ACETYLENE and OXYGEN
And
Any And All Types Of
Welding Supplies.
McDONALD
WELDING CO.
1110 Ave. S HI 3-5329

VALUE RATED
USED CAR BUYS!

1964 FORD
½ ton pickup. 6 cyl., radio. Good bumper hitch. Like new.

1962 OLDSMOBILE
Dynamic 88 4 door, power brakes, power steering, air conditioning, fawn color.

1962 CHEVROLET
Impala, 4 door, hard top sedan. Power brakes and steering, air-conditioned, clean.

1961 CHEVROLET
Impala, 4 door hardtop, power brakes, power steering, air-conditioned. Real clean.

1963 OLDSMOBILE 88
4 door sedan. Power brakes, power steering, factory air, a nice car.

1962 OLDSMOBILE
Dynamic 88 4 door. Power brakes, power steering, air conditioning, tutone red & white.

GALLOWAY
Oldsmobile-Cadillac Co.
312 E. Hwy. Ph. HI 3-3181

BUY OR SELL THROUGH CLASSIFIED ADS—

LEGAL NOTICE

NOTICE TO ALL PERSONS HAVING CLAIMS AGAINST THE ESTATE OF MINNIE L. STEWART, DECEASED:
Notice is hereby given that original letters testamentary upon the Estate of Minnie L. Stewart, deceased, were issued to me, the undersigned, on the 11th day of May, 1965, in the proceeding indicated below my signature hereto, which is still pending, and that I now hold such letters. All persons having claims against said estate, which is being administered in the county below named, are hereby required to present the same to me respectively, at the address below given, before suit upon same are barred by the general statutes of limitation, before such estate is closed, and within the time prescribed by law. Claims may be mailed to me in care of Rosser & Carroll, Brownfield Building, Snyder, Scurry County, Texas. Dated this 7th day of June, 1965.
James O. Lindsey, Executor of the Estate of Minnie L. Stewart, Deceased. No. 2472 in the County Court of Scurry County, Texas

BUY, SELL OR TRADE DIAL HI 3-5486

MISS YOUR PAPER?
Call HI 3-5486
Circulation Dept.
5 To 6:30 Weekdays
6 To 7 Saturday
For Corrected Service

LEGAL NOTICE

ORDINANCE NO. 324
AN ORDINANCE PROHIBITING THE MAINTAINING OF DANGEROUS BUILDINGS WITHIN THE CITY OF SNYDER, TEXAS; DEFINING "DANGEROUS BUILDINGS", DECLARING CERTAIN BUILDINGS TO BE NUISANCES AND UNLAWFUL; PROVIDING FOR NOTICE TO REPAIR OR REMOVE; PROVIDING FOR DEMOLITION THEREOF IN THE EVENT OF FAILURE TO COMPLY WITH SUCH NOTICES; PROVIDING FOR THE ASSESSMENT OF THE COST OF SUCH WORK AS A LIEN AGAINST THE PROPERTY; PROVIDING A PENALTY FOR VIOLATION OF THIS ORDINANCE; CONTAINING A SAVING AND SEVERABILITY CLAUSE; PROVIDING THAT THE PROVISIONS OF THIS ORDINANCE ARE CUMULATIVE OF ALL OTHER ORDINANCES COVERING THE SAME SUBJECT MATTER, BUT EXPRESSLY REPEALING THOSE IN CONFLICT HEREWITH; AND PROVIDING FOR PUBLICATION.
SECTION VII.
Any person, firm or corporation who shall own or maintain any dangerous building as that term is defined herein, and who shall, after notice as provided in Section IV hereof, fail to repair or eliminate the conditions which cause such building to be a dangerous building, shall be guilty of a misdemeanor, and upon conviction shall be fined in any sum not exceeding $200.00, and each and every day's violation shall constitute a separate and distinct offense. In the event the owner or occupant of any dangerous building shall be a corporation, the president, vice-president, secretary, and treasurer of such corporation, or the manager, agent or employee of such corporation shall be also severally liable for the penalties herein provided.
PASSED AND ADOPTED on first reading the 3rd day of MAY, 1965.
PASSED AND ADOPTED on second reading the 7th day of June, 1965.
(S) M. L. Broman
The City of Snyder, Texas
ATTEST:
(S) K. O. Pitner
City Secretary

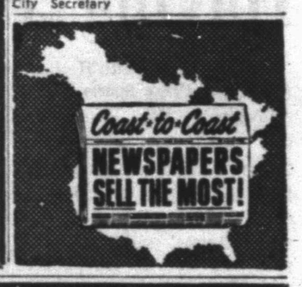

T. C. GOSS CAR LOT
Big Spring Highway

1963 PONTIAC — Loaded	
1961 CHEV. Impala Loaded	$1095
1959 OLDS 4 Door	$ 495
1959 CHEV. Pickup	$ 595
1961 FORD 2 Door	$ 695
1957 FORD 4 Door	$ 195
1951 CHEV.	$ 65
1949 CHEV.	$ 125

Want To Buy Some Clean Used Cars
OPEN SUNDAYS

WEDNESDAY TELEVISION

	KRBC Abilene Ch. 9, SCAT 4	KMID Midland Ch. 2, SCAT 2	KCBD Lubbock Ch. 11, SCAT 6	KPAR Sweetwater Ch. 12, SCAT 3	KWAB Big Spring Ch. 4	KLBK Lubbock Ch. 13, SCAT 8
6 :00					Sunrise Semester	Sunrise Semester
:15						
:30						
:45						
7 :00	Today	Today Show	Todays News		Farm & Ranch News, Wthr.	Farm & Ranch News, Wthr.
:15	"	"	Rpt. & Wthr.			
:30	"	"	Today	Cartoons	Cartoons	Cartoons
:45	"	"	"	"	"	"
8 :00	"	"	"	Captain Kangaroo	Captain Kangaroo	Captain Kangaroo
:15	"	"	"	"	"	"
:30	"	"	"	"	"	"
:45	"	"	"	"	"	"
9 :00	Truth-Consequences	Truth or Consequences	Kiddie Kartoons	Mike Wallace News	Donna Reed	Donna Reed
:15	"	What's This Song	"	I Love Lucy	"	"
:30	What's This Song	"	What's This Song	"	I Love Lucy	I Love Lucy
:45	"	"	"	"	"	"
10 :00	Concentration	Concentration	Concentration	Andy Of Mayberry	Andy Of Mayberry	Andy Of Mayberry
:15	"	"	"	Real McCoys	Real McCoys	Real McCoys
:30	Jeopardy	Jeopardy	Jeopardy	"	"	"
:45	"	"	"	"	"	"
11 :00	Call My Bluff	Call My Bluff	Call My Bluff	Love Of Life	Love Of Life	Love Of Life
:15	"	"	"	"	"	"
:30	I'll Bet	I'll Bet	I'll Bet	Search Tomorrow	Search Tomorrow	Search Tomorrow
:45	"	"	"	Guiding Light	Guiding Light	Guiding Light
12 :00	News & Wthr.	Hennessey	News, Wthr.	News & Wthr.	News & Wthr.	News & Wthr.
:15	Cartoons		Com. Closeup	Dateline Abl.	Cartoons	Faith Perry
:30	Let's Make	Let's Make	Lets Make a Deal	As The	As The	As The
:45	A Deal	A Deal	"	World Turns	World Turns	World Turns
1 :00	Moment Of Truth	Moment of Truth	Moment of Truth	Password	Password	Password
:15	"	"	"	"	"	"
:30	The Doctors	The Doctors	The Doctors	Houseparty	Houseparty	Houseparty
:45	"	"	"	"	"	"
2 :00	Another World	Another World	Another World	To Tell the Truth	General Hospital	
:15	"	"	"	"	"	Flame In The Wind
:30	You Don't Say	You Don't Say	You Don't Say	Edge Of Night	Edge Of Night	Edge Of Night
:45	"	"	"	"	"	"
3 :00	The Match Game	The Match Game	Match Game	Secret Storm	Secret Storm	Secret Storm
:15	"	"	"	"	"	"
:30	Cartoons	Sea Hunt	Rebus Game	Jack Benny	Young Marrieds	General Hospital
:45	"	"	"	"	"	"
4 :00	The Price	Komic Karnival	Father	Trailmaster	Trailmaster	Tele Bingo
:15	Is Right	Funny Company	Knows Best	"	"	"
:30	Father	Cartoons	Lone Ranger	"	"	Trailmaster
:45	Knows Best	"	"	"	"	"
5 :00	The Fantastic	Bid 'N Buy	Superman	Porky Pig	Gandy Time	"
:15	Woman	"	"	"	"	"
:30	Huntley-Brinkley	Huntley-Brinkley	Huntley-Brinkley	Evening News	Evening News	Evening News
:45	"	"	"	"	"	"
6 :00	Local News, Wthr.	News Spts.	Wthr., Local &	Weather	Weather	Weather
:15	Sports News	Weather	National News	Local News	Bruce Frazier	Local News
:30	The Virginian	The Virginian	The Virginian	Mr. Ed	Ozzie & Harriet	Ozzie & Harriet
:45	"	"	"	"	"	"
7 :00	"	"	"	Living Doll	Patty Duke	Patty Duke
:15	"	"	"	"	"	"
:30	"	"	"	Beverly Hillbillies	Beverly Hillbillies	Beverly Hillbillies
:45	"	"	"	"	"	"
8 :00	Wednesday Night	Billy Graham	Wednesday	Dick Van Dyke	Dick Van Dyke	Dick Van Dyke
:15	At The Movies	"	Night At Movies	"	"	"
:30	"	"	"	No Time For	Our Private	Our Private
:45	"	"	"	Sergeants	World	World
9 :00	"	Conflicts Of	"	Billy Graham	Billy Graham	Danny Kaye
:15	"	Harry Truman	"	"	"	"
:30	"	Battleline	"	"	"	"
:45	"	"	"	"	"	"
10 :00	News & Wthr.	News & Spts	News, Weather	News, Weather	News &	News &
:15	National News	W. T. Rpt. Wthr	Sports	Twilight Zone	Weather	Weather
:30	Tonight Show	Tonight Show	Tonight Show	"	Late Show	Late Show
:45	"	"	"	"	"	"
11 :00	"	"	"	"	"	"
:15	"	"	"	Peter Gunn	"	"
:30	"	"	"	"	"	"
:45	"	"	"	"	"	"

IN A LAUGHING MOOD—James McDivitt, command pilot of the Gemini 4 spacecraft, was in laughing mood aboard aircraft carrier U.S.S. Wasp after being picked up in the Atlantic after four days in space. (AP Wirephoto)

HE'S TIRED—Bearded, smiling Edward White II, the first U. S. astronaut to take a "walk" in space, presented this candid closeup aboard U.S.S. Wasp after four days in space. (AP Wirephoto)

Gains In Science, Prestige Objectives In Moon Race

By HOWARD BENEDICT
AP Aerospace Writer

HOUSTON, Tex. (AP) — The United States and the Soviet Union are locked in a tight race to reach the moon first. The winner's rewards will be great: national prestige, scientific knowledge, perhaps military domination of space.

The flights this week of Gemini 4 and the Soviet Luna 6 are dramatic evidence that both nations are very much in the race.

Astronauts James A. McDivitt and Edward H. White II advanced the United States a long way on the lunar highway with their four-day flight during which White took a 20-minute walk in space. Manned flights in the Gemini and Apollo programs now are scheduled at two-month intervals in a drive toward a manned lunar landing, which could come as early as 1968.

It is suspected that Luna 6 will attempt the first soft-landing of an instrumented capsule on the moon if it reaches there as scheduled Friday. Success of such a maneuver would provide vital data on the strength of the moon's surface — information needed before men set foot there.

The United States plans to attempt a soft-landing with an unmanned Surveyor craft in October.

Why go to the moon?

This question has been debated in scientific and government circles since President John F. Kennedy committed the United States to the race in 1961.

Most scientists favor sending men to the moon. But from the start the Apollo lunar landing project has had its critics. Former President Dwight D. Eisenhower called it a "stunt race." Several respected scientists believe the money and brainpower could be better spent to improve the lot of man through medical research, anti-poverty programs and the like. Some contend automatic spacecraft could do the job better than man.

The one aspect that seems to bother the American public is the estimated $20-billion price-tag.

"That's a lot of money," says James Webb, administrator of the National Aeronautics and Space Administration. "But as big as that $20 billion looks, we are spending only one per cent of our Gross National Product on space—so we can afford it.

"It is not being spent on the moon as some people like to infer. It is being spent right here in the United States. In fact, 90 per cent of it goes directly to private, free-enterprise companies, many of them small local businesses.

"And I cannot for the life of me think of any other kind of endeavor that could benefit our nation in so many ways at once," Webb said. "It advances knowledge and stimulates our education. It creates new jobs and skills. It perfects our technology. It strengthens our na-9 tional security and it adds to our total national wealth in many ways."

Concerning the prestige factor, President Johnson has said:

"Surely the country which combines the ability, the resources and the courage to go to the moon will sit high at international negotiating tables. If such a country is one which protects freedom, a strong blow is made for a world of peace instead of a world of subjugation."

Dr. Homer Newell, NASA associate administrator for space science and applications, is one of many scientists who believe the moon may hold the key to the origin of our solar system, generally believed to have been created about 4.5 billion years ago.

Says Newell: "On the earth, the atmosphere and the oceans wear away surface features in 10 to 50 million years. Mountain-building activity turns over large areas of the surface in about the same time.

"But on the moon there are no oceans and atmosphere to destroy the surface, and there is little if any mountain building.

"For these reasons the moon has retained a record which probably goes back billions of years to the infancy of the solar system. The moon is the Rosetta Stone of the solar system, and to the student of the origin of the earth and planets, this lifeless body is even more important than Mars or Venus, whose properties resemble earth."

Newell and others believe men can conduct lunar exploration much more efficiently than machines. A trained geologist, they say, could obtain more information in a few hours than a series of unmanned probes could over several years.

The moon, with its lack of obscuring atmosphere, also would be an ideal base for a manned observatory to study the stars and planets. Because it has no atmosphere, the moon also could serve as a launching base for planetary journeys.

The moon program also will contribute to the defense and security of the country. The powerful rockets, control and guidance systems, rendezvous techniques, life protective measures and manned flight experience all are applicable to a military man-in-space capability. The result could be a series of orbiting police patrols to maintain the peace.

Unionists Urged To Fight Effort To Enlarge Senate

AUSTIN (AP) — Unionists were urged Tuesday to help defeat proposed constitutional amendments which would enlarge the Texas Senate and doubling the governor's term to four years.

"If the four-year term proposal goes through, the liberal forces will be completely undetermined and undercut in this state," asserted A. N. Slough of Austin, executive secretary of the Texas State Industrial Union Council.

He spoke at a Texas AFL-CIO Advisory Council meeting to analyze the work of the 59th Legislature.

State AFL — CIO President Hank Brown joined Slough in criticizing the amendments, both due to go before voters next fall.

Criticism of Gov. John Connally and the legislature's plans to reapportion the state's seats in Congress and the Texas House and Senate also was sprinkled through the meeting.

Official stands on the constitutional amendments will be taken at the labor federation's August convention in El Paso, Brown said.

He called the plan to increase membership of the Senate from 31 to 239 a "pig in a poke."

Lawmakers failed to agree on a bill cutting the state into 39 senatorial districts and they are asking the voters to sign a blank check, Brown said.

"We don't take kindly to it one bit, and I don't think the people will either," he said.

Slough said the governor and his forces "got what they wanted, whatever the pressures or whether i. was right or wrong."

"I never saw a team that had better control. It used appropriations to control votes and to get some liberal - voting gentlemen to vote conservative," said Brown.

Sympathetic nods and comments greeted Brown's attack on the three reapportionment bills as not responsive to the U. S. Supreme Court's "one man, one vote" requirement.

"Districts were cut to make sure certain politicians get elected," he said, adding that he sympathizes with plans to test the three bills in federal court.

Labor's strength in the legislature, however, will grow with the shift of 16 rural House seats to the four big cities, he added.

"Regardless of how redistricting is done, we should have more influence because the votes are going to where we have the greatest influence," Brown said.

Plans to automate membership lists and mailing system, a major step to improve AFL-CIO political effectiveness in Texas, were announced.

By next January its leaders hope to have a file of punched data cards on Texas unionists, showing their congressional and legislative districts, union local and home address.

"This will provide information for block and precinct work," said Walter Gray, director of labor's Committee on Political Education for Texas, Oklahoma, New Mexico, Kansas and Missouri.

Brown announced the addition of a political science research director to the state AFL-CIO staff as part of a Ford Foundation internship program. The director is Frank Duggan, 28, of New York, formerly with the law firm of New York ex-Gov. Thomas E. Dewey.

Arguments Ending In Gas Hearing

AUSTIN (AP) — Arguments were due to end today in a major test case over the Texas Railroad Commission's right to force natural gas purchasers to extend their pipelines to all producers in a field.

Dist. Judge Herman Jones is hearing the arguments in the Rio Grande Valley Gas Co. suit against the commissioner.

The commission told Rio Grande early this year to extend its pipeline in the West Port Isabel Field 6,000 feet and take ratably from a well owned by Russell McGuire, an independent producer.

Rio Grande owns all or a major part of the other two producing gas wells in the field, the commission said.

Its order said the company is bound by the Texas Common Purchaser Act to buy from all gas producers in the area on a non-discriminatory basis.

The state also contended that Rio Grande is a public utility with a legal monopoly and therefor cannot prefer its own gas over that of other producers in a field when making purchases.

Rio Grande contended it was not draining the same reservoir as McGuire's well and thus was under no obligation to extend the line and buy his gas.

Cargill Trial In 7th Day

OKLAHOMA CITY (AP) — The perjury trial of former Oklahoma City Mayor O. A. Cargill Sr. entered its seventh day with the defense continuing a relentless cross-examination of one of his former clients today.

Cargill, 80, a onetime candidate for governor, is charged with lying before a federal grand jury last year when he denied knowledge of bribes paid to members of the Oklahoma Supreme Court in the mid-1950s, remained on the witness stand today.

Marshall testified Tuesday he lost the oil and gas lease case and appealed to the Supreme Court.

The oilman said Cargill, who was not his lawyer at the time, "said I had a dangerous lawsuit."

"He told me it would take around $30,000 to win the lawsuit on the hill—the boys on the hill," Marshall testified.

He agreed to hire Cargill and pay $30,000 if the decision was reversed by the high court but was not to pay Cargill anything if the decision was upheld, the witness said.

The Supreme Court reversed the ruling.

Marshall said he then paid Cargill $30,000 with a cashier's check. A cancelled cashier's check for $30,000 and made payable to Cargill was introduced as evidence.

Ambulance
Service
Dial HI 3-3533
BOLGER
FUNERAL HOME

County Atty. System Out In Oklahoma

OKLAHOMA CITY (AP)—The Oklahoma Senate has joined the House in voting to discard the county attorney system and replace it with 27 district attorneys.

Senators approved 33-12 Tuesday a House-passed bill making the changes.

The measure, described by supporters as the major reform of this legislative session, touched off a three - hour floor fight in the Senate.

A dozen amendments were submitted and seven were approved. One forbids a district attorney to stay on the payroll if he runs for another office at mid-term. Others juggled district boundaries.

Sen. John Luton, chief Senate sponsor of the measure, said because of inexperienced county attorneys "hundreds if not thousands of men are walking the streets of Oklahoma that should be in the penitentiary."

Sen. Boyd Cowden branded the bill "an aftermath of reapportionment" and said "nobody knows for sure how much it will cost."

Supporters pegged the cost for the next biennium at $200,000 and $1.2 million in succeeding bienniums.

The 27 district attorneys would be picked in the 1966 elections and would begin four - year terms the following January. Salaries would range from $10,500 to $15,500 a year, depending on a district's population.

Each district attorney would appoint at least one assistant for each county in his district.

The first Ferris wheel highlighted the 1893 Chicago Exposition.

Texas Sets Up Program To Train Its Unskilled Adults

(EDITOR'S NOTE: Texas is working with the federal government to set up training programs for low-income adults. The 59th Legislature authorized the state to take this step and also laid the groundwork for Texas to qualify for medicare benefits. This is another in a series of articles reviewing the recent legislative session.)

By PEGGY SIMPSON

AUSTIN (AP) — Unskilled adults who support their families by hopping from one odd job to another may be sought soon for a new federal work assistance program being set up by the Texas Department of Public Welfare.

John Winters, welfare commissioner, said the programs and their scope are still in the planning stage. His office has applied for a grant of up to $800,000 for a pilot program in the Austin area. He expects approval shortly.

No state money is involved, but the 59th Legislature had to authorize the welfare department to administer the program under the 1964 U.S. Economic Opportunity Act.

The program is unprecedented in Texas. One way of tracing eligible adults will be through welfare rolls for persons whose offspring receive "aid to dependent children" benefits.

These adults rarely hold one job long enough to accumulate unemployment credit, Winters said. State benefits paid on behalf of their children are rarely enough for family subsistence.

Adults in the program would earn "assistance grants" in various ways, from working as hospital attendants or in food service to beautifying highways.

The aim of the program is to "get bread to them" and train them for employment on their own when possible. Winters said he hoped they could take some education courses.

The legislature also laid the groundwork for extending medical services to at least 125,000 Texans through state participation in the federal "medicare" program.

Voters have the final approval Nov. 2. A proposed amendment to the Texas Constitution would let the welfare department expand medical services to the blind, disabled and dependent children now on welfare rolls—and thus qualify for medicare.

The state now pays only for medical care of the elderly on welfare rosters, an estimated 230,000 persons.

Under the bill being debated by Congress, the federal government would assume costs of medical care for the aged but states would need machinery to pay such expenses for the blind, disabled and dependent children. Federal matching funds would be available in these categories.

The revised state medical care program would go into effect July 1, 1966, when the federal government is due to start paying old age medical costs under social security.

"We have been paying an average of $202 on hospital stays for the elderly," Winters said. "On July 1 the federal government will pick up $160 of that amount—and we'll switch our state money to pay for medical expenses of these other recipients."

The state also must widen its medical services to the aged. Texas already provides funds for in-patient hospital care and nursing home care, and part payment for out-patient service and physicians services at hospitals. It must also provide, under medicare, for laboratory and X-ray fees and for doctors' services at the office or in the patient's home.

Another new bill enlarges the definition of who can qualify for "permanently and totally disabled" benefits.

Winteres estimated the number of recipients would rise from 10,000 to 20,000 or 3.7 out of every 1,000 persons. He said this is still far below the national average.

Presently a person must be a total invalid, confined to a chair or bed and needing help to walk.

"If someone could hobble around the kitchen and cook meals—it didn't matter if they couldn't get to a store and buy their food—we had to deny their application," Winters said.

The new definition takes out the "completely invalid" clause and the appropriation is increased from $1,690,000 to $3,250,000 for the next two years.

Geologically speaking, the ice sheet vanished only yesterday from parts of the United States and Canada that are now thickly populated. The last of it still covers Greenland and Baffin Island.

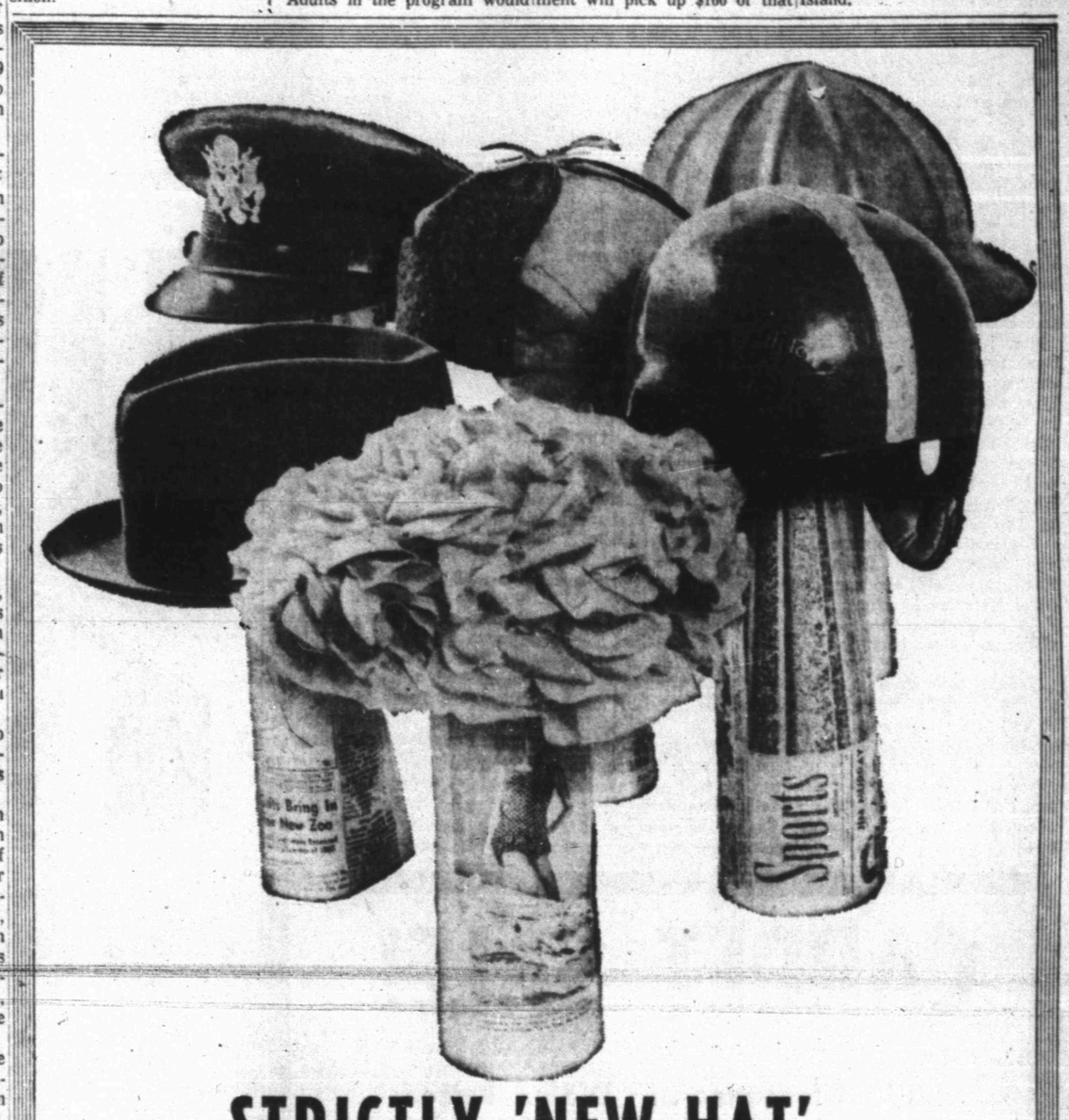

STRICTLY 'NEW-HAT' EVERY DAY!

There's nothing brighter, fresher, newsier and more welcome than your daily paper. It keeps you current on world affairs, stimulates your mind, tickles your sense of humor, puts facts at your fingertips.

It's short-lived — but it grows old gracefully. Today's paper won't be dead tomorrow or even the day after that. So much that's in it is timeless as well as timely. Things like expert financial and medical advice, recipes, do-it-yourself hints, special features and stories, pictures — these are just a few of the ageless extras your daily paper gives you.

In this era of mass communications, your newspaper stands out as a tangible document. It's yours to read, put down, pick up and read again, clip and save.

The Snyder Daily News

Fluvanna All Set For Homecoming

FLUVANNA— Ex-Fluvannans will begin registering at the school building Friday morning and continue through Saturday as the third Homecoming event takes place. Fluvanna residents have been making plans for several months for the festivities and are hopeful of registering 1,500 ex-students, ex-teachers and their families this year.

Held every five years, activities this year will include a round of individual class parties to be held Friday night in Scurry County. These reunions will include class members as far back as 1928 and possibly earlier. A huge barbecue will be served on Saturday by the local Young Farmers group, and a program made up of ex-students will be given for all at 2 p.m. Saturday.

Awards will be presented to ex-students and ex-teachers and to one board member who held his post the longest.

Ladies from Scurry County are asked to bring cakes for the noon barbecue meal. Friends and former students who have pictures or school mementos are also asked to bring them to the Homecoming for display.

★ ★ ★

Committee Started Its Work Early

FLUVANNA — Members of the Invitations Committee for the Fluvanna Homecoming began their task of preparing guest lists back in January. When most addresses were verified, invitations began going out the middle of April, according to Mrs. Harry Kingston, Chairman. Homecoming is scheduled for June 11 and 12.

Invitations were not sent to Snyder residents, Mrs. Kingston explained, because these former residents were able to keep up with Homecoming plans from local news articles and from friends. However, 200 preliminary invitations were mailed early in the year and 650 invitations went out to other exes all over the country in April.

Mrs. Kingston, herself a 1939 Fluvanna graduate, said that exes registering for the 1960 Homecoming came from many places including Honolulu, Hawaii, and the states of Oregon, Missouri, California, Alabama, New Mexico, Oklahoma, Colorado, Georgia, South Dakota, Louisiana, and Arizona.

Mrs. Kingston and her husband reside in Fluvanna and their son and his wife, Mr. and Mrs. Billy Don Kingston, live in Lubbock, where Billy Don, also a Fluvanna graduate, is a Texas Tech student. Known to all her friends as Esma, Mrs. Kingston is also the Postmaster at Fluvanna.

The Invitations Committee, a vital part for a successful Homecoming, was also comprised of Mrs. Joe Landrum, Mrs. J. D. Patterson, Mrs. Jessie Sims, and Mrs. Paul Turner.

Chinese jade dealers watch a buyer's eyes to judge whether he will pay a high price for a specimen. Confirming this cunning practice, psychologists recently have established that the pupils of a person's eyes widen when he is looking at something that pleases him.

Luci Tells Of Weekend In Disguise

WASHINGTON (AP) — Luci Baines Johnson told almost all Tuesday: She had worn a disguise, she had danced at the Marquette University prom, she had picnicked with friends.

Throughout the weekend fling —primarily in the Milwaukee, Wis., area — her whereabouts were a secret from the public.

"I'm human, too," the President's 17-year-old daughter said Tuesday. "I wanted for once to be out with my friends and have fun."

She flew to Chicago with her father Thursday, then with parental approval she disappeared from the public eye. Secret Service agents remained with her, but took extra precautions to stay in the background.

"I went to a lot of trouble," she said. "I did it because I wanted just for one time to be out with my friends and having a good time. It's difficult enough. I always have to have adults around and chaperons."

Then she added: "If you have to have them, I couldn't ask for better ones."

This time, however, she wanted to enjoy life without the press and curious sightseers.

She succeeded. She attended Marquette graduation exercises, the prom, Sunday Mass and picnicked in the Wisconsin countryside without attracting undue attention.

There were reports she had attended the prom, a silver-blonde wig hiding her dark hair.

The Milwaukee Sentinel said the mystery girl at the dance wore such a wig, and quoted Father Leonard Piotrowski as saying she was introduced under the "nom de prom" of Miss Amy Nunn from "just outside Austin, Texas."

The Sentinel said Luci confirmed her date had been Patrick J. Nugent, a Marquette senior from Waukegan, Ill. He couldn't be reached for comment.

Luci, however, declined to say what sort of a disguise she had worn or how she avoided attracting attention.

She said she might want to try another masquerade sometime.

ROY N. BURK, right, science teacher at Snyder High School, explains one of the displays at the Texas Nuclear Science Symposium held this week at Austin. With him, left to right, are science students Rubin Del Toro of Hermleigh High School and Larry Sullenger and Jerry Vestal of Snyder High. The four were guests of Texas Electric Service Company at the four-day meeting co-sponsored by the University of Texas and the Texas Atomic Energy Research Foundation, composed of 10 electric power companies operating in Texas.

Nuclear Science Beckons Students

AUSTIN — A challenge to scientifically - inclined Texas high school students to seek careers in the broad fields of nuclear science was made in the closing sessions of the Texas Nuclear Science Symposium for High Schools that ended today at the University of Texas. Nearly a dozen outstanding scientists and educators addressed the 300 students and 200 high school science teachers in the four - day symposium co-sponsored by the Texas Atomic Energy Research Foundation and the University of Texas.

The students were told that this nation is on the verge of an age of "energy unlimited" in which man will have almost unlimited power to extend and transform his environment. They heard Dr. Gerald F. Tape, member of the US Atomic Energy Commission urge them to complete many of the tasks that present day scientists have started.

Other speakers included Dr. W. E. Drummond, professor of physics at the University of Texas, one of the nation's outstanding authorities in the field of plasma theory as applied to nuclear research. He described the major step that has been taken in the development of education in the new science of plasma physics as a result of the financial support being given research at the University of Texas and Texas A&M University by the Texas Atomic Energy Research Foundation.

The TAERF, composed of 10 investor - owned electric power companies in Texas, including Texas Electric Service Company, is supporting a major research effort aimed at harnessing the thermonuclear (fusion) reaction — the source of power of the hydrogen bomb — for the eventual economical generation of electricity.

This research is being carried out in the laboratories of the General Atomic division of General Dynamics Corporation at San Diego, California, and at the University of Texas and Texas A&M University, where Texas scientists work in cooperation with General Atomic scientists in the long - range fusion effort.

Rep. Roberts Renews Hospital Suggestion

WASHINGTON (AP) — Rep. Ray Roberts, D-Tex., has renewed his suggestion that the government use the Veterans administration hospital at McKinney, Tex., his home town, as a women's job corps training center.

Roberts advanced the proposal to the Office of Economic Opportunity several months ago after the VA announced it would close some hospitals.

He brought it up again Tuesday after the White House announced that some of the hospitals which were scheduled for closing will remain open. The McKinney hospital was not among them.

Closing Orders Rescinded For 5 Of 11 VA Hospitals

WASHINGTON (AP) — President Johnson has ordered the Veterans Administration to keep open five of 11 hospitals it planned to close, and two of four soldiers' rest homes that were to be closed.

The original closing orders struck sparks in Congress and produced one of the President's sharpest clashes with the legislative branch. Johnson defended the orders then on grounds of economy and efficiency.

He agreed, however, to name a special committee to look into the protested closings, and he followed its recommendations Tuesday in his order to the Veterans Administration.

He also accepted a recommendation to keep open eight VA Regional offices and consolidate others to provide each state at least one office.

As the President was acting, the House Veterans Affairs Committee unanimously approved a bill which would give Congress the power to veto any VA hospital closing.

This bill could keep the controversy alive and prolong the tug of war between Congress and the executive.

The committee voted minutes before Chairman Olin Teague, D-Tex., was called to the phone and told by a White House aide that the President opposed the committee bill. Teague told the caller he was too late—the committee had already acted.

The bill still must be approved by the full House and Senate and signed by the President.

VA administrator William Driver said the VA will keep open hospitals at Lincoln, Neb.; Grand Junction, Colo.; Castle Point, N.Y.; Bath, N.Y.; and Miles City, Mont.

Miles City is the home of Senate Democratic leader Mike Mansfield. His was one of the voices protesting the original shutdown order.

VA hospitals to be closed are in Dwight, Ill.; Rutland Heights, Mass.; Fort Bayard, N.M.; and McKinney, Tex.

Rest homes to be kept open are at White City, Ore., and Bath, N. Y. To be closed are those at Thomasville, Ga., and Clinton, Iowa.

Driver said the VA is still setting target dates for the closings and some may not be phased out until next year.

He estimated the closings will result in an annual saving of $10 million.

Texas A&M Nearing Enrollment Record

COLLEGE STATION (AP) — Registrar H. L. Heaton predicts Texas A&M will set a summer enrollment record.

The total through Tuesday was 3,855 students, up 393 over the first summer term in 1964.

An estimated 146 cadets at A&M's maritime academy in Galveston were registering today. They will boost enrollment to at least 4,001.

It's previous summer high was 3,934 in 1947.

"All I said was:
Show me a filter that delivers the taste and I'll eat my hat."

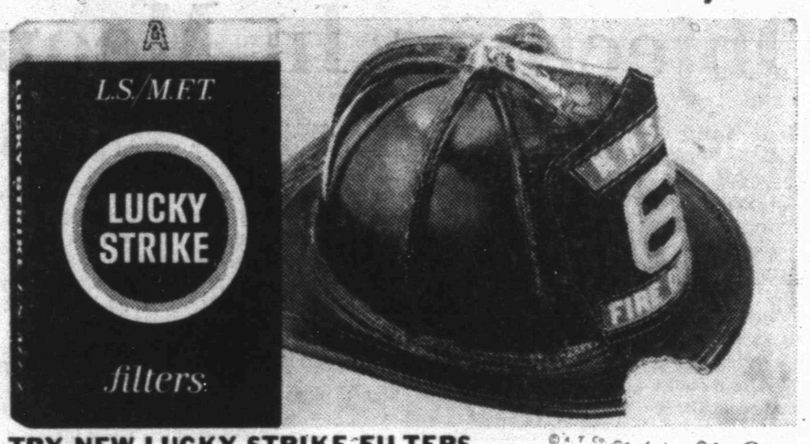

TRY NEW LUCKY STRIKE FILTERS

© A. T. Co.
Product of The American Tobacco Company

CARPET SALE!

July Clearance . . . We've Priced It To Sell Before July Market. Save Now!

100% Continuous Nylon Installed, Sq. Yd.	$4.95
Space Dyed 100% Filament Nylon. Reg. 8.95 Sq. Yd., Now Sq. Yd., Installed	$5.95
DuPont "501" Nylon Reg. 8.95, Now Installed, Sq. Yd.	$6.95
DuPont "501" Nylon, Space Dyed Reg. 9.95, Now Installed, Sq. Yd.	$7.95

HAMMOND CARPET CO.

2206 25th. St. HI 3-6801

No Money Down — No Payments Until July
— Up To 36 Months To Pay — All Services Guaranteed

LIVING ROOM

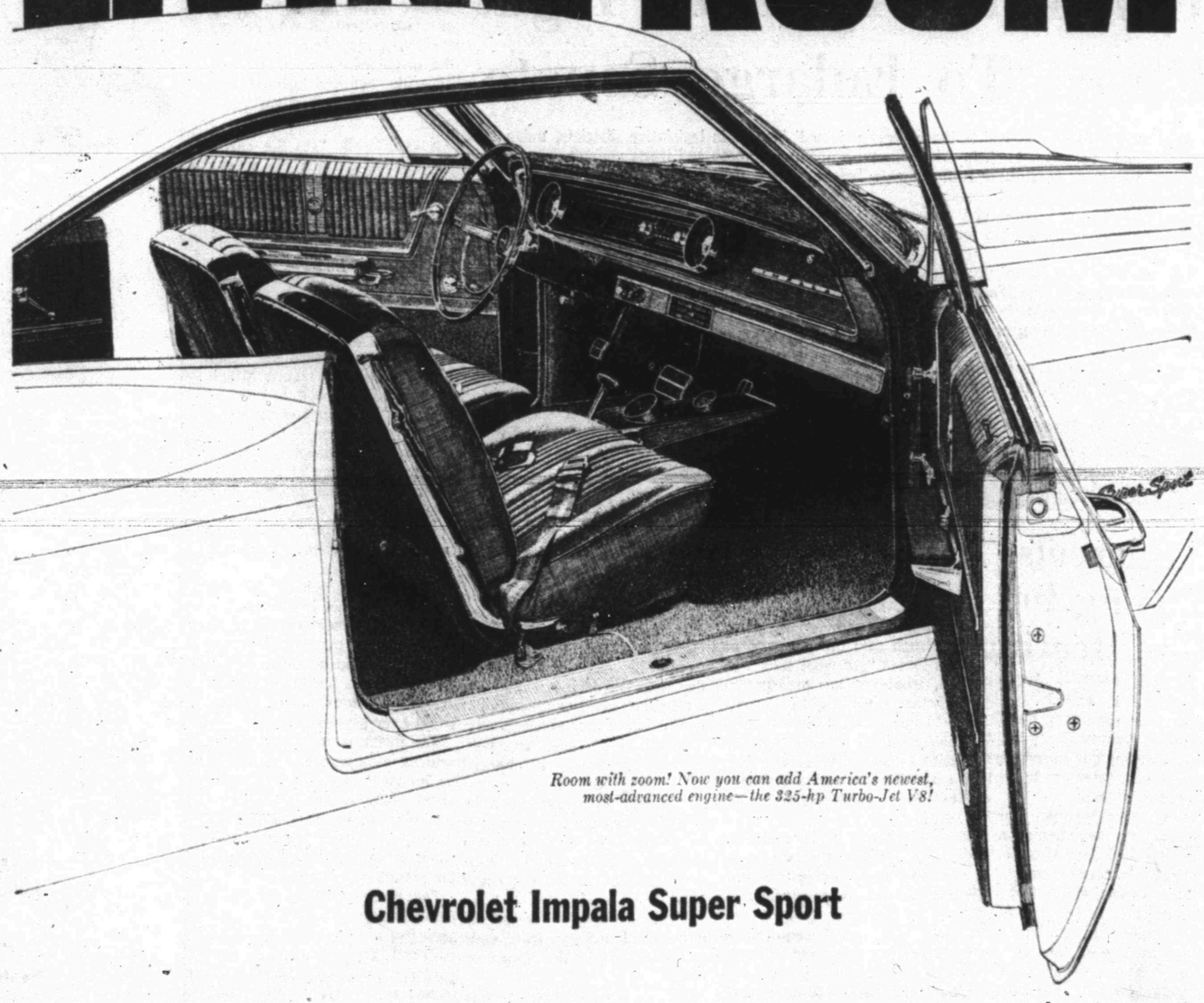

Room with zoom! Now you can add America's newest, most-advanced engine—the 325-hp Turbo-Jet V8!

Chevrolet Impala Super Sport

Come on in. Have a foam-cushioned, vinyl-covered bucket seat.

Stretch out and relax. With the engine moved forward and the side windows curved out, you'll find the '65 Chevrolet gives you more room to live in.

When you get over the plush deep-twist carpeting, take a look at the sporty center console. There's a rally-type clock on top and a carpet-lined storage compartment inside complete with courtesy light. This car has got a lot of living to do.

SEE THE U.S.A. THE NO. 1 WAY

CHEVROLET

And don't forget to see what's under the hood: Living voom!

Even more so if you add a new 396-cu.-in. Turbo-Jet V8.

If that's not music to your ears, wait till you hear Chevrolet's AM-FM Stereo radio that you can order.

And then you can listen to about the only thing that could possibly sound any better:

The *price* of one of these racy new Chevrolet Impala Super Sport Coupes or Convertibles.

Red Hot and Rolling! See your Chevrolet dealer for a new CHEVROLET · CHEVELLE · CHEVY II · CORVAIR

Visit the Futurama

42 7972

LES FRANCIS CHEVROLET COMPANY

25th. St. & Avenue H Snyder, Texas Phone HI 3-5456