THE SCURRY COUNTY TIMES

VOL. 70, No. 49 — SNYDER, TEXAS, FRIDAY, DECEMBER 3, 1954 — EIGHT PAGES

Lodge Presses For Action In U. N. To Free Jailed Airmen

HONG KONG FAMILIES FLEE FIRE

Assisted by police, a father holding his crying baby son struggles up a hill as he flees from flames sweeping through a squatters' village in Kowloon, native quarter of Hong Kong. Forty huts were destroyed and 200 persons made homeless. In the smoke-shrouded background are others fleeing the flames.

GOP Talks Unity After Split On Censure Vote

By JOHN CHADWICK

WASHINGTON (AP)—Sen. McCarthy (R-Wis) stood condemned for his conduct today by a 67-22 vote of his Senate colleagues.

The judgment of the Senate was handed down late yesterday and after the vote was in McCarthy told newsmen he was "very happy to get this circus over with."

The vote adopting a resolution condemning McCarthy's conduct on two counts capped an extraordinary session of the Senate, begun Nov. 8, that became increasingly tense and bitter.

On the final vote Republican senators divided evenly, 22-22. A solid lineup of 44 Democrats voted for passage of the resolution. So did Sen. Morse of Oregon, the Senate's lone independent.

Thus McCarthy became the first senator since 1929 to suffer an official rebuke from his colleagues for his actions, and the fourth in Senate history.

Despite the sharp Republican split on the issue, some GOP senators said they did not believe it would leave lasting scars within the party.

Sen. Bennett (R-Utah), author of one of the counts adopted by the Senate, said in an interview that "I don't think the apparent rift will be too great or too permanent."

Sen. Carlson (R-Kan), a member of the special committee which recommended censure against McCarthy, said he believes the Republicans will "pull together" once the next session starts, adding it would be "more necessary because then we will be the minority party."

McCarthy, asked if there were any basis to reports he might break away from the Republican party to form a new party, replied "there's nothing to it."

"I am a Republican and intend to remain a Republican," he said. "And I will do my work within the Republican party because that's the best place."

The Republican leadership in the Senate divided on the resolution of condemnation. Voting against it were Sens. Knowland (Calif), the majority leader, Bridges (NH), the temporary president of the Senate, and Millikin (Colo), chairman of the conference of all Republican senators. Voting for it were Sens. Ferguson (Mich), chairman of the Senate Republican Policy Committee, and Saltonstall (Mass), the assistant GOP floor leader.

Knowland said he regarded the issue as a matter to be determined by each senator on the basis of his own convictions, rather than as a party question. A similar view was expressed throughout by the Democratic leader, Sen. Lyndon Johnson of Texas.

President Eisenhower declined comment on the Senate's action at his news conference yesterday. He said it was a matter of the Senate determining what is required in preserving its dignity. No one else is in it, he said.

The resolution, as adopted by the Senate in its final form, condemned McCarthy's conduct on these two counts:

1. That he had obstructed "the constitutional processes of the Senate" by failing to cooperate with and by repeatedly abusing a Senate elections subcommittee and its members in their investigation of his financial affairs in 1951-52.

2. That he "acted contrary to senatorial ethics and tended to bring the Senate into dishonor and disrepute" by his attacks on the special committee that recommended his censure and by calling the Senate's special session, among other things, "a lynch party."

Knowland Silent On Ike's Comment

By MARVIN L. ARROWSMITH

WASHINGTON (AP)—President Eisenhower's stated hope that Republican congressional leaders will avoid differing greatly with him on basic administration policy was met with silence today by Senate Majority Leader Knowland.

"No comment," said the California senator with respect to the hope the President voiced at his news conference yesterday. Eisenhower was replying to a question pinned specifically to Knowland's differences with the White House and State Department.

Knowland has been critical of the administration over how to deal with the Chinese Communists' imprisonment of 13 Americans as "spies". The senator wants the United States to blockade Red China in an effort to force release of the prisoners.

The President, at his session with newsmen, rejected that idea. He said a blockade would be "an act of war" and counseled against letting the Communists goad the U.S. into war.

Eisenhower also again turned thumbs down on proposals to sever diplomatic relations with Russia. In the past Knowland has urged such action.

Against that background of foreign policy differences with the GOP leader of the Senate, Eisenhower was addressed this way by a reporter:

"Mr. President, Sen. Knowland's opposition to the administration on several recent issues has been viewed in some quarters as a threat to Republican harmony in the new Congress, particularly in the Senate. Do you see any peril in the fact that the man chiefly charged with guiding the administration's program through the Senate is often in opposition to your own view?"

In reply, Eisenhower alluded first to Secretary of State Dulles' speech Monday night saying the United States should exhaust all peaceful efforts to win release of the 13 Americans before considering "war action," such as a naval or air blockade.

The President said he noted that after Knowland had read Dulles' speech, the senator remarked he thought the differences between him and the administration had been exaggerated.

The President said he always has defended the right of any individual to differ with him violently and persistently.

But he added he would hope the men with whom he has to work — the Republican congressional leaders—would refrain from differing greatly with him on the main issues. Otherwise, he said, it would be extremely difficult.

The President said that in discussion with Knowland he has found little difference between them so far as basic philosophy on either foreign or domestic policy is concerned.

Knowland, said Eisenhower, at times makes statements that certainly do not conform to the President's approach. But he added that normally those statements reflect differences over method rather than principle.

There have been indications that Knowland's vote against censure of Sen. McCarthy (R-Wis) might lead to political alignment of Knowland-McCarthy forces, and that such an alignment might develop in turn into a battle for Republican party control.

White Slave Ring Is Broken, Officers Say

OKLAHOMA CITY (AP) — Police and the FBI said today they believe they are on the verge of cracking a five-state white slave ring reportedly so well set up it operates a "school for prostitutes."

Billy Peltier, 24, operator of a downtown hotel, was arrested yesterday and charged with violating the Mann Act. He is accused of bringing a girl, 19, here from Fort Smith, Ark., to fill immoral dates. Police said the girls, after training at Fort Smith, are rotated from city to city in Texas, Arkansas, Oklahoma, Missouri and Kansas.

Dr. Steve Tells Of Brother's Injuries

By RELMAN MORIN

CLEVELAND (AP) —Dr. Samuel Sheppard's physical condition deteriorated for several days after he was taken to the hospital, his brother testified today for the defense.

"He was worse on Monday," Dr. Stephen Sheppard told the jury.

The defense is building its contention that the handsome osteopath was injured seriously in the fight he claims he had with a mysterious attacker who killed his wife, Marilyn. She was slain in the early hours of Sunday, July 4.

"Dr. Steve" said that a day after "Dr. Sam" was admitted to the hospital, the swelling on his face had increased, and that he lost control of his natural functions.

"What did this loss of control of the natural processes indicate to you?" chief defense counsel William J. Corrigan asked the witness.

"It indicated an injury to the spinal cord," the witness replied.

Dr. Steve denied today that he ever told the accused man to "get your story straight."

When Corrigan asked him to comment on that statement, quoted by a previous witness, Dr. Steve said quietly:

"I say I didn't say that."

He explained that on one occasion he found Dr. Lester Hoversten, who had been a house guest of Dr. Sam, in the hospital room where his brother was recuperating. They were talking about the events on the night of the murder, the witness said. He said he objected to this.

"I told Dr. Sam that he shouldn't be reliving this all the time, and I said to Hoversten 'Sam's been over this thing several times.'

"I said 'the more times you tell it, you're going to get all fouled up. You won't know what really happened. None of us will ever know.'"

Later when Corrigan asked him to tell about the numerous occasions when Dr. Sam was questioned, the witness said his brother was interrogated by Bay Village police even during the funeral for the murdered woman.

Construction Plans Get Tentative Okay

By common consent, the school board in a special meeting yesterday tentatively approved preliminary plans for all phases of the school system's new building program.

The approval authorized the architectural firm of Buford & Feinberg, Dallas, to proceed with detailed plans, the first of which are to be presented the board late next month.

Only the first phase of the detailed plans will be presented for approval next month, this being the phase of adding new classrooms to all existing elementary school buildings. As soon as the plans on this phase are approved by the board, the architect will call for bids on construction, and these will be opened by the school board.

Fred Buford, architect, was present at yesterday's meeting. He also accompanied trustees and the school superintendent, Dr. Cecil Yarbrough, on a tour of possible sites for a new elementary building in the northeast quarter of Snyder. No decision has been made as to a site, and trustees are investigating the various plots as to ownership and cost.

The trustees and those attending their meeting were luncheon guests of the junior high school student council, meeting at the junior high cafeteria. The council held a brief business session, then adjourned it and presented a program for the guests, the theme of which was the purpose, achievements, and general function of the council.

In the business session, there was discussion of the council's recent choice of a location for a new flagpole to be placed on the campus near the gymnasium. The council raised $25 for a start of the project, and the school board promised its support in completion of the project.

The business session was moderated by Richard Mahan, council president. Others participating in the session were the vice president, Gale (Monk) Courtney; the secretary-treasurer, Carrol Moody; and the fire chief, Gene Griffin. At the close of the session, all council members introduced themselves to the guests and listed the rooms and departments they represented.

There were three speeches in the planned program: Virginia (Lady) Falls gave the history of the council; Peggy Spence talked of the purpose and functions of the council; and Carrol Moody spoke on past achievements and present work. Then, at the request of Dr. Yarbrough, Gene Griffin made an extemporaneous speech on his duties as fire chief. He and a staff of fellow students search for fire hazards and plan fire drills.

At the conclusion of the planned program, and also at the request of the superintendent, each council member made a statement of his reason for believing the student council was important.

Shivers Calls For Action On Gas Controls

CHICAGO (AP)—Gov. Allan Shivers of Texas said today the federal government "has been placed in a position to dominate the regulation, production and utilization of the energy resources of the United States."

This, he contended, is the effect of the Supreme Court decision in the Phillips Petroleum Co.

Shivers told the Interstate Oil Company Commission:

"Federal control of natural gas production and gathering is, as of now, a reality—a hard reality, but the significance extends far beyond natural gas itself. The federal government now has the power to fix arbitrary and changing prices for this commodity; it has the power to allow or disallow private profit; it has the authority to decide whether the gas shall be sold or not sold, and, necessarily, it may determine selective the use to which the gas shall be put."

He said that because of this decision, it is impossible for the states to administer their respective oil conservation statutes. He added:

"I agree fully that the next Congress should be asked to act on the situation. x x x Congress must either pass an exemption bill or else it must pass a control bill. x x

"Once order has replaced chaos, then all the states should insist upon appropriate congressional action to establish a permanent and durable national policy with regard to our energy resources. x x x

"The problem is not a problem for the industry, it is a problem for the states. The issue is not natural gas, it is all of our energy sources. x x x

"The tidelands issue is pale by comparison. This may well be one of the most historic constitutional questions in the history of the republic."

Gov. Dan Thornton of Colorado said "we have had a history of permitting and encouraging private enterprise" to develop natural resources with little governmental restrictions.

Thornton said government's first responsibility is the protection of the public's interest and its second function is to perform where private companies cannot.

E. S. Carden, 80, Dies Here

E. S. (Stone) Carden, 80, of 2208 Avenue S, retired Scurry County farmer and rancher, died at 11:05 a.m. today in Cogdell Memorial Hospital following an illness of about two weeks.

Mr. Carden, born in Tennessee in May, 1874, had been a resident of Scurry County since moving here in 1898 from Hamilton County. His survivors include three sisters, Mattie Carden and Mrs. Hettie Gladson, both of Snyder, and Mrs. Mary Brumley of Abilene, and a brother, Horace W. Carden of Hawthorne, Nev.

Funeral arrangements are to be under the direction of Bolger Funeral Home.

Car-Truck Collision Claims Third Victim

LEVELLAND (AP)—The third victim of a Monday night crash between a car and a pickup truck near here died last night.

He was Arlis Tipton, 20, employe of a cotton gin. His wife, 20, and son, Ricky, 6 months, were killed outright.

Two men who were in the pickup have been released under bond on charges of failing to stop and render aid.

They are R. J. Williams, 38, a Negro, and a Lubbock farmer, Johnny Houston.

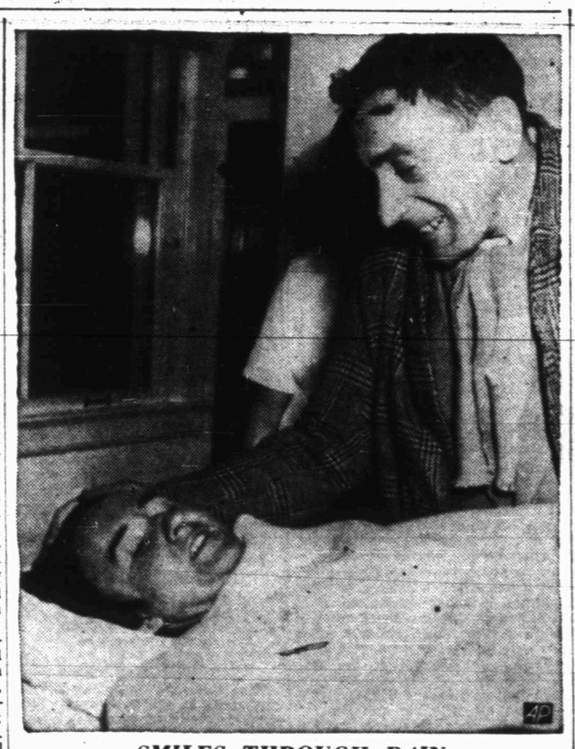

SMILES THROUGH PAIN

Stewardess Mary McEttrick, 23, of Boston, bruised in the crash of an airliner into a New Hampshire mountainside, smiles back at fellow survivor William Miller after both reached a Berlin, N.H., hospital following rescue by helicopter. Miss McEttrick was reportedly thrown the length of the plane in the crash. Miller, bruised on the forehead, is from Philadelphia.

Pope's Condition Is 'Satisfactory'

By STAN SWINTON

VATICAN CITY (AP)—The Vatican called the Pope's condition satisfactory today, but renewed anxiety for his life was emphasized in reports on the severity and range of his ailments.

Roman Catholics throughout the world were joined in prayers for recovery of Pope Pius XII. His closest associate, Msgr. Giovanni Batista Montini, went to his bedside in the Vatican palace.

The vatican disclosed officially that the 78-year-old pontiff had received treatment for "peritoneal irritation attended by abdominal tension." This condition is an irritation of the lining to the abdominal cavity. It reflected the Pope's long struggle against a gastric disorder accompanied by spells of hiccuping and nausea.

The bulletin of the Pope's physician, Dr. Riccardo Galeazzi-Lisi, said X-ray and clinical examination made yesterday afternoon showed nothing alarming. Vatican sources said privately that an ulcer was a complicating factor.

There were conflicting reports about the condition of the Pope's heart, but it was emphasized that he came through the night "relatively tranquilly."

Early last night, soon after the Pope took a turn for the worse, a Vatican press spokesman said the pontiff had suffered a heart collapse. Later the Vatican omitted references to the heart. However, unconfirmed reports were heard that he had suffered a lighter, second heart attack during the night.

After issuance of the physician's bulletin at noon (6 a.m. EST) the Vatican press office said a further bulletin could not be expected for several hours.

The noon bulletin, read to reporters, said:

"Yesterday afternoon, Dec. 2, the condition of the Holy Father suddenly worsened because of a peritonital irritation accompanied by abdominal tension.

"Clinical examination and X-rays, made immediately, did not show anything alarming.

"We immediately began necessary therapeutical treatment.

"The night has passed relatively tranquilly.

"The general condition of the Pope can be said to be satisfactory."

Woman Hurt In Collision

A 19-year-old Petrolia woman was injured this morning in a two-car collision a mile and a half west of here on U. S. Highway 180, the road to Lamesa.

Mrs. Reva Nell Baker suffered a long and deep laceration of her forehead, but was believed not to have been otherwise seriously hurt. She was taken to the county hospital by a Bell ambulance.

Mrs. Baker was a passenger in a 1947 Chevrolet coach driven by her husband, Marion David, Baker, Jr., 19, Petrolia, who was not injured.

The Baker car struck the rear of a 1951 Chevrolet coach driven by Alvis Lee Pierce, 32, 611 Twenty-fifth Street. Both vehicles were traveling west.

Pierce told highway patrolmen, Bill Zimmerman and E. W. Green, that he was driving about 50 miles an hour when the truck stopped beside the road at a stop sign, then entered the highway ahead of him at a distance he considered safe. He said he slowed his car to about 30 miles an hour then because they were meeting another car and he could not pass the truck. He said the collision then occurred.

Zimmerman said he issued a traffic violation ticket charging Baker with following too close behind the Pierce car.

Baker's car skidded about 90 feet before striking the other car.

UF Campaign Nearing Goal

The Scurry County United Fund, with more than $26,000 already raised toward its $29,500 budget, will be completing its first annual drive within the next few days.

A few divisions of the drive have not yet finished, but they lack little rounding their campaigns up.

The employe division, which had 49 section chairmen in two sections, has all its envelopes in but 11, according to Stanley Noah, chairman of a part of the division. Milton Ford heads the other half of that part of the drive.

Also still working are the branch house, advance gifts, and school children's divisions, all of which are almost finished.

Many of the workers in the employe divisions have turned in names of businesses here which gave 100 per cent, those who had all employes giving to the drive. Some of the names have not been turned in.

Names in on 100 per cent businesses so far include Jones Locker Plant, Fair Store, Pollard Motor Co., Roe Home & Auto, Central Tire Store, Chamber of Commerce, Simplex Motor Parts, Deffebach Agency, City of Snyder, Times Printing Co., and the Daily News.

Dulles May Take Active Part In Plea

By TOM HOGE

UNITED NATIONS, N.Y. (AP) — The United States pressed today for U.N. action to free 11 American airmen jailed by Red China on spy charges. The move brought quick response from America's 15 Korean Allies.

U.S. Chief Delegate Henry Cabot Lodge Jr., after a high-level meeting in Washington, called the Allies into emergency session last night to discuss the speediest course of action. He voiced confidence the U.N. would support any move the Americans might decide on.

President Eisenhower told newsmen in Washington yesterday he did not see "how the United Nations can possibly disabuse itself of a feeling of responsibility in this matter, and retain its self-respect." Similar views have been expressed by congressmen. The airmen flew under U.N. colors.

Informed sources said Eisenhower may underscore his interest in the case by sending Secretary of State Dulles here to take a personal hand.

After meeting with the Allies, Lodge told newsmen: "We are going to act to do everything we can to keep faith with these men. They are U.N. men as well as U.S. men. This organization can't go on if it does not stand by people who go to bat for it when it gets into trouble."

U.N. circles said there were three main avenues of action:

1. Bring the matter before the Security Council—where undoubtedly it would run into the Soviet veto.

2. Ask U.N. Secretary General Dag Hammarskjold to intercede personally with the Peiping government.

3. Seek a General Assembly resolution charging violation of the Korean armistice and demanding the fliers' release on grounds they were illegally imprisoned.

If the third course is adopted, the Russians are expected to echo Peiping's claim that the men are not war prisoners but were shot down over the China mainland.

The United States apparently aimed at forestalling such a move in confining its appeal to the 11 airmen. Two civilian employes of the U.S. Army were sentenced along with the fliers but Lodge said they were not in the U.N. forces. All had been captured when planes in which they were riding were downed during the Korean War.

Denouncing their jailing on what he called "trumped-up charges," U.S. Delegate James J. Wadsworth said conditions were hardly favorable for new Korean negotiations—sought by Russia—"at this time when Communist China has just furnished fresh evidence of its brutal and illegal treatment of captured personnel of the U.N. command in violation of the armistice agreement."

Russia's Jacob Malik indicated the soviet attitude when he said the case of the fliers had nothing to do with the Korean problem. He charged the issue was "concocted artificially because the United States was short of any serious argument."

Allied with the United States in Korea were Britain, France, Canada, Australia, Belgium, Colombia, Ethiopia, Greece, Luxembourg, the Netherlands, New Zealand, the Philippines, Thailand, South Africa and Turkey.

Mixed Jury In Deadlock

After nearly seven hours of deliberation, a mistrial was declared this morning when the county's first mixed jury since the recent constitutional amendment gave women the right to serve as jurors failed to agree on a verdict.

The four men and eight women went into deliberation about 1:15 o'clock yesterday afternoon, recessed about 6 o'clock, and deliberated again from 9 until 11 o'clock this morning before announcing their hopeless deadlock.

The case was that of A. W. Browning vs. E. G. Browning and others, a suit filed here Feb. 9, 1950, and concerning two and one-fourth sections of land near Fluvanna.

Jurors were Mrs. Robert R. Patterson, Jr., Mrs. Roy V. Lashaway, Mrs. O. D. McGlaun, Mrs. Mozell Roggenstein, Mrs. Stanley Kerbow, Mrs. Turner Forrest, Mrs. H. F. Boss, Mrs. P. W. Cloud, Marshall Boyd, Bill Grimmett, C. V. Lee, and Grady Williams.

The trial began here Monday morning.

WEATHER

WEST TEXAS: Fair through Saturday. No important changes.

EAST TEXAS: Partly cloudy in north to cloudy in south through Saturday. A little warmer in north and central this afternoon. Gentle to moderate variable winds on the coast, mostly southwest.

SOUTH CENTRAL TEXAS: Considerable cloudiness through Saturday. Some light rain likely in south and a little warmer in north this afternoon. Gentle to moderate variable winds on the coast, mostly southeast.

Democrats Set For Battle On Successor To Mitchell

By JACK BELL

NEW ORLEANS, (AP)—Democratic National Committee members turned up in record numbers today for a free-for-all battle over the choice of a successor to Chairman Stephen A. Mitchell.

As party members huddled in caucuses reminiscent of a presidential nominating convention, the unsettled question of how many votes are needed to elect a new chairman arose to plague them.

With 71 of the 105 committee members having indicated their intention to attend, Mitchell said that Rep. Clarence Cannon of Missouri, parliamentarian, would be asked to rule on the issue of whether a majority vote, or only a plurality, is needed to elect.

The issue was somewhat similar to the old two-thirds rule which the Democrats abolished in 1936—whether a majority of those voting can name the new chairman or whether the successful candidate must receive, in the present case, 55 votes.

The committee has 108 memberships, but there are individual vacancies from Texas, West Virginia and Puerto Rico. A vacancy from Nevada was scheduled to be filled later in the day.

The numbers controversy took on deep significance because of the apparently tight race being run for the chairmanship by three candidates—Committeeman Paul Butler of Indiana, James Finnegan, former president of the Philadelphia City Council, and Michael V. DiSalle of Ohio, former price administrator. Not since 1912 has the committee had a wide-open contest for the chairmanship and its rules are slightly rusty.

Butler is regarded as the choice of Mitchell, who told a news conference yesterday that if some successor isn't picked, the committee will have to go without a chairman after Jan. 1. He said he is determined to retire to private law practice, which he left to head the committee in 1952 at the request of Adlai E. Stevenson, then the party's presidential nominee.

From all the signs here, Stevenson has kept hands off the choice of a new chairman. Nevertheless, opponents are concentrating their fire on Butler and saying he is Stevenson's man.

Butler said he was "in the race to stay," adding he has especially strong support in the South.

The choice of Butler apparently would not please former President Harry S. Truman, whose support was claimed by DiSalle's backers.

However, Truman said in Kansas City yesterday, "I am taking no active part in the choice of a chairman. I do not have any candidates. I hope the committee will elect a chairman who will take the party to victory in 1956."

Finnegan, who recently underwent a major operation and found it impossible to come here, was being presented as a sort of compromise candidate, accepted to Stevenson and Truman.

Col. Jacob M. Arvey, Illinois national committeeman, told reporters he thinks the choice of a chairman still is "wide open," hinting at the belief that a darkhorse candidate might develop strength quickly.

AREA OIL ROUNDUP

Southwest Nolan Wildcat Slated

The British-American Oil Producing Co. has announced plans to drill a 6,500-foot Cambrian wildcat in Southeast Nolan County three and a half miles northeast of Blackwell.

It is the No. 1 D. D. Feldman, 660 feet from north and 1,980 feet from east lines of section 31-1A-H&TC. Operations are to start immediately.

M. J. Mitchell has filed application to deepen to wildcat depth at the No. 1 W. J. Bryan, a Moutrey-Moore field failure four miles north of Hamlin in Southeast Stonewall County.

The project was originally drilled by Great Lakes Carbon Corporation in 1951, and plugged at 3,743 feet. Mitchell is to deepen to 5,400 feet. Location is 2,320 feet from north and east lines of section 11, Austin & Williams survey No. 348, 10 miles southeast of Aspermont.

WELL FLOWS OIL

Union Oil of California No. 1 M. P. Simmons, Northeast Scurry wildcat, flowed eight barrels of fluid, 50 per cent oil and 50 per cent water, on a 16 hour gauge.

The well has been shutin while tanks were being built and a pump installed. The pump was not used on this gauge. The flow was through a half-inch choke, and was continuing at last report.

The No. 1 Simmons is about 16 miles northeast of Snyder in section 38-2-H&TC.

TO TEST SPRABERRY

Spraberry tests are to be made at George R. Gibson and Tri-Service Drilling, Inc., No. 1 Pylant, Southwest Borden County wildcat.

The project is bottomed at 9,000 feet, and ran a drillstem test in an unidentified formation from 8,870-925 feet with the tool open 75 minutes. Recovery was 40 feet of drilling mud with no shows of oil, gas or water. There were no indications that the Pennsylvanian reef had been encountered.

Top of the Spraberry was at 6,630 feet, elevation 2,612 feet. The No. 1 Pylant is in section 41-33-Sn-T&P, 19 miles southwest of Gail.

WILDCATS FAIL

Three West Texas wildcats have been ordered plugged and abandoned after failing to find production.

C. L. Norsworth, Jr., of Dallas No. 1 J. M. Gholson, Northeast Stonewall County wildcat, was drilled to 6,615 feet in an unidentified lime and quit after reporting no shows for production. It was 660 feet from north and 1,980 feet from east lines of section 67-D-H&TC.

Ten miles southeast of Ballinger, Thomas D. Humphreys & Sons, Ltd., of Dallas quit the No. 1 Mrs. H. H. Thompson at 3,901 feet in lime and shale. It was in Southeast Runnels County, 330 feet from south and 2,200 feet from east lines of section 1-98-N Seitman survey, abstract 434.

Phillips Petroleum No. 2-B Embar, 14 miles southwest of Andrews in South Andrews County, was abandoned at 4,359 feet in San Andres-Permian lime. It had a show of oil in the San Andres, but not enough for production, operators said. It was first reported that the failure was the No. 3-B Embar.

NOLAN COUNTY

A drillstem test of the Canyon reef lime from 4,511-526 feet developed gas at the surface and recovered oil at British-American Oil Producing Co. No. 5-K TXL, a project in the south portion of the EA multipay field eight miles northeast of Blackwell.

The one-hour test surfaced gas in 40 minutes. Recovery was 660 feet of 36.8-gravity oil and 360 feet of heavily oil and gas-cut drilling mud. Hole was being made below 4,820 feet in lime and shale. The nearest Canyon production is one and three-quarter miles south in the Northwest Hylton field.

DRILLING REPORT

Lomax and Zonne No. 1 Martin, Northwest Scurry shallow wildcat, has begun swabbing on pertorations after fracturing with 10,500 gallons of sand oil. Forest Oil No. 1 Eiland in Southwest Scurry is drilling in sand below 2,475 feet.

Tennessee Production No. 1 Fambrough, a Borden wildcat, is drilling below 6,575 feet in shale and lime. El Capitan and J. D. Wrather have not yet begun drilling at their No. 1 Higginbotham. Texaco No. 1-C Clayton is drilling in lime below 6,050 feet.

Robert L. Wood No. 1 Criswell, Northwest Fisher wildcat, is drilling in shale below 6,950 feet.

Texas Crude No. 1-11 Bartlett in Dawson County is drilling in anhydrite and lime below 3,018 feet.

Shell Oil No. 1 Clayton-Johnson, Southwest Borden exploration, is at total depth of 7,030 feet in sand and shale and preparing to drill deeper after a one-hour drillstem test from 6,985-7,030 feet. Recovery was 60 feet of slightly gas-cut mud. Flowing pressure was 125 pounds, with 30-minute shutin pressure 800 pounds.

Two Fines Paid In County Court Here

Two payments were made in three cases yesterday afternoon by defendants who had pleaded guilty to county court misdemeanor charges here.

L. S. James, 40, Snyder Negro, was released from the county jail when he paid $26 as the balance of a $197 assessment meted Oct. 7 when he pleaded guilty to separate charges of carrying a pistol and transporting whisky and wine.

James had been assessed fines of $100 and $50 plus court costs of $23.50 in each case. He was given credit for $171 for time served in jail since his arrest at the rate of $3 a day.

He had previously been convicted here of carrying a knife.

Troy D. Day, about 40, Snyder, paid a fine of $5 plus court cost of $23.50 for swindling by worthless check. He pleaded guilty Nov. 24. The charge was filed Nov. 19.

Cpl. Doyle Newman, the son of Mr. and Mrs. Thomas Newman, route 3, is home on a 30-day leave after spending 15 months in Korea, Japan, Okinawa and Iwo Jima. He is to report to Fort Hood December 6. Mrs. Newman, the former Willa Jean Withers, and the couple's daughter plan to join him there after Christmas.

Hollywood became part of Los Angeles in 1910.

THE SCURRY COUNTY TIMES

Published every Friday at Snyder, Texas, by the Scurry County Times.
Entered as second-class matter at the Post Office at Snyder, Texas.
HERBERT FEATHER, Publisher
HOUSTON H. HARTE, Editor
SUBSCRIPTION RATES: In Scurry, Nolan, Kent, Fisher, Garza, Howard and Borden Counties—$4.00 per year.
All other Texas counties $5.00 per year.
Outside Texas $6.00 per year.
Other rates on request.
MEMBER OF THE ASSOCIATED PRESS
The Associated Press is exclusively entitled to use for republication all news dispatches credited to it and not otherwise credited to this newspaper and local news published herein. All rights reserved for son, firm or corporation which may occur in the columns of THE SCURRY COUNTY TIMES will be gladly corrected upon being brought to the attention of the management.
The publishers are not responsible for copy omissions, typographical errors or unintentional errors that may occur other than to correct in the next issue after it is brought to their attention.
Any erroneous reflection upon the character, standing or reputation of any person or firm which may occur in the columns of the Scurry County Times are sent at the owner's risk and the Scurry County Times expressly repudiates any liability or responsibility for their custody or return.

Cash Missing After Burglary Last Night

Several dollars in change was stolen from the M&M Radio-Electric Co., 1910 Twenty - seventh Street, in a break-in which occured sometime last night, Leonard White, police dispatcher, said.

White said that apparently nothing except the money was taken. Entry into the building was gained by breaking a west window, White said.

Stolen was $14 in half dollars, $10 in dimes, $6 in quarters, and about $5 in nickels.

White said that investigation by police this morning shows that apparently the burglar has burglarized four other businesses here in a similar manner.

PANCAKES COMING UP

Members of the Kiwanis Club are shown above preparing pancake batter for the fourth annual Kiwanis Club pancake supper which will be held tonight in the high school cafeteria from 5:30 to 9:30 o'clock. Shown from left are Ford Kenner, Kiwanis vice president; Dawson Moreland, chairman of the pancake committee; and Truett Loudamy, one of the cooks. (Lee Watson photograph)

HOSPITAL NOTES

The following admissions and dismissals at the two Snyder hospitals are only those whose names have been released by the hospitals.

BATTENFIELD-JONES

Admissions: Mrs. G. L. Rogers, Snyder; Kenneth Ray Hazelwood, route 2.

Dismissals: Mrs. Jose Hernandez, route 3; Mrs. Fred Overman, route 3; Mrs. Max Oliphant and baby boy, 2412 Thirty - second Street; Mrs. Ada Henderson, 2801 Avenue M.

COGDELL MEMORIAL

Admissions: Rodney Franklin, Snyder; Mrs. C. V. Thompson, Jr., Snyder; Mrs. Marion D. Baker, Jr., Petrolia, Tex.; Joseph Jackson, 2508 Avenue B.

Dismissals: Wade Ashley, Snyder; Patsy Alexander, Snyder; Benny Hawkins, Snyder; Mrs. N. J. Sealy, 3101 Avenue V; Mrs. J. W. Shroyer and baby, Snyder; Mrs. C. V. Thompson, Jr., Snyder; Rodney Franklin, Snyder.

Recount In Oregon Asked

WASHINGTON (AP) — The Senate today was asked for a recount in the Oregon Senate contest in which Democrat Richard L. Neuberger defeated Republican Sen. Guy Cordon.

Sen. Hayden (D-Ariz.) told a reporter the petition was filed by Jess J. Gard, Republican national committeeman for Oregon, at a closed session of the Senate Rules Committee. Hayden said it made numerous charges that "Sen. Cordon got a raw deal and wanted a recount."

Latest returns on the Oregon contest showed a margin of 2,462 votes for Neuberger, with 285,775 votes to 283,313 for Cordon.

Hayden said the recount petition was referred to a Rules subcommittee on Privileges and Elections.

Harvard University held its first commencement in 1642.

Navy Plans Area Company

The U. S. Navy has announced plans for forming a special West Texas Company of recruits on Dec. 18.

A recruiter will be sent to Snyder Monday to open an office on the third floor of the courthouse. The office will remain open daily through Dec. 17, and recuits from several West Texas counties will gather in Abilene on Dec. 18 to form the company.

The West Texas company will depart from Abilene for San Diego, Calif., for basic training.

Men from 17 through 31 years of age are eligible for Navy enlistments and they may join the West Texas company. Those 17 years old may enlist for a "minority cruise" in which they will be released from service on their 21st birthday. Enlistments for others are for four-year periods.

Lt. J. E. Arnold, assistant officer in charge of the Navy's West Texas recruiting area, said the West Texans who join the special company may be assured of training together.

Lt. Arnold, a West Texan who graduated from McMurry College in 1951, was here Thursday making arrangements for the recruiting work in Snyder during the Dec. 6-17 period.

Many animals pass part of the year in sleep, the process being called hibernation when it occurs in cold weather and aestivation when it takes place in hot, dry weather.

Trail Drive-In
Tonite and Saturday
Paramount presents
MILLAND · LAMARR · CAREY
FREEMAN · CAREY in
"Copper Canyon"
a JOHN FARROW production
Color by TECHNICOLOR
Also
JOHNNY AGAINST THE CANNIBALS!
JOHNNY WEISSMULLER as JUNGLE JIM
JUNGLE MAN-EATERS!
with Karin Booth · Richard Stanley
Plus 4 Cartoons

Floor Sanders and Edgers For Rent
Barrow Furniture Co.
2112 25th Street Snyder, Texas

Hardeman Likes Governor's Chair

By BO BYERS

AUSTIN (AP)—Sen. Dorsey Hardeman, 51, who came to Texas from Tennessee 22 years ago today, became governor for a day and said today he believed he could "get used to the job" on a permanent basis.

Hardeman, from San Angelo, famous for voting "no," is president pro tem of the Senate and third in line of succession as governor.

Gov. Shivers and Lt. Gov. Ben Ramsey both were out of the state.

With his wife, two young sons, and 60 other relatives, friends, state officials and employes on hand, Hardeman took the oath from Judge Lloyd Davidson of the Court of Criminal Appeals.

Hardeman said he thought he was correct in believing he is the first man from Tennessee since Sam Houston to serve as governor of Texas. Houston, a president of the Republic of Texas, was governor in 1859-61.

Hardeman issued a proclamation declaring Dec. 15 as "bill of rights day" in Texas. He talked of the importance of constitutional government, and declared water is the state's biggest problem.

"The one big interest I have is the water conservation program," said Hardeman, chairman of the state's Water Resources Committee which has been studying the problem 15 months.

He said the committee has formulated a program for the Legislature in January.

Hardeman said one aspect of the conservation program is the proposed construction of Diablo Dam at the mouth of Devil's River near Del Rio.

He said he hopes that will tie in with development of a vast recreational area extending some 350 miles east and west and 100 to 150 miles north of the Rio Grande in Southwest Texas and the Big Bend country.

Hardeman suggested that a highway network should be developed and recreational facilities expanded to lure tourists to Garner State Park, the Devil's Sink Hole, Frio State Park, Big Bend National Park and Balmorhea State Park. The Devil's Sink Hole is a vast cavern in Edwards County near Rocksprings.

Hardeman, who was an assistant attorney general of Tennessee before graduating from Vanderbilt in 1929, said he came to Texas "to retain my health" after suffering from tuberculosis in 1929-32.

He was elected mayor of San Angelo in 1936, won three terms in the House of Representatives, resigning in 1942 to enlist as a private in the Army. He was discharged as a captain in 1946 and was elected to the Senate that year.

Age Is Factor In Rape Trial

DALLAS (AP)—Attorneys contended today over the age of the defendant in the trial of Calvin Bennett, young Negro who has pleaded guilty to raping a 30-year-old white woman near suburban Hutchins.

The age of the defendant became the key controversy in the trial yesterday after Bennett, in a surprise move, pleaded guilty to the June 29 crime.

Bennett's age could control the severity of punishment. Judge Henry King said he would instruct the jury to find the defendant guilty and to assess punishment between a range of five years up to and including the death penalty.

If Bennett were 17 at the time of the offense the jury could assess the death penalty being asked by asst. Dist. Atty. James Allen.

If he were only 16 when the civil engineer's wife was raped, he would have been a juvenile and life imprisonment would be the maximum sentence.

The victim pointed out Bennett as one of two Negroes who raped her at a neighbor's home southeast of Hutchins after stopping on a pretense of needing gasoline.

The other Negro, Floyd Jackson, 22, was assessed a death penalty July 23.

Cowboy Williams Drops Suit To Free His Mail

OKLAHOMA CITY (AP) — Cowboy Pink Williams, catapulted to the state lieutenant governorship on the publicity of a sensational battle with postal authorities over his racy postcards, dropped the suit today.

Williams had sued to release his impounded mail, held by the post office department since ruling that postcards he mailed a year ago were obscene. They ridiculed the Eisenhower administration. Williams is a Democrat.

One-Man War Being Waged On Junk Mail

HAYS, Kan., (AP) — Herman Tholen, a jeweler who was once a rural mail carrier, has started a one-man war on so-called "junk mail"—circulars addressed merely "boxholder," or "postal patron."

He puts a three-cent stamp on every one he receives, marks it "personal," and mails it to Postmaster General Summerfield in Washington.

DuPont Suit Is Dismissed

CHICAGO (AP)— U.S. Dist. Judge Walter J. Labuy today dismissed the government's civil antitrust suit against the duPont interests, General Motors Corp. and the United States Rubber Co.

Judge Labuy held that the government had "failed to prove conspiracy, monopolization, a restraint of trade, or any reasonable probability of a restraint."

The judge held "there has been no conspiracy to restrain or to monopolize trade, and no restriction or monopolization of the market."

"The essence of the conspiracy and restraint which the government charged and sought to prove in this case," he said, "is the alleged limitation on General Motors' ability to deal as it pleased with competitors of Du Pont and United States Rubber."

Labuy's opinion said "the court finds that there has not been, nor is there at present, a conspiracy to restrain or to monopolize trade, and no limitation or restraint upon General Motors' freedom to deal freely and fully with competitors of Du Pont and United States Rubber."

He continued "there is no limitation or restraint upon the freedom of General Motors to deal with its chemical discoveries, no restraint or monopoliation of the General Motors market, and no restraint or monopolization of the trade and commerce between Du Pont and United States Rubber."

In Australia, failure to vote without good reason can be punished by a $4.50 fine.

Some seashells weigh more than 500 pounds.

BEWARE!
COUGHS FROM COMMON COLDS THAT HANG ON
Chronic bronchitis may develop if your cough, chest cold, or acute bronchitis is not treated and you cannot afford to take a chance with any medicine less potent than Creomulsion. It goes into the bronchial system to help loosen and expel germ laden phlegm and aid nature to soothe and heal raw, tender, inflamed bronchial membranes.
Creomulsion blends beechwood creosote by special process with other time-tested medicines for coughs. It contains no narcotics.
Get a large bottle of Creomulsion at your drug store. Use it all as directed. Creomulsion is guaranteed to please you or druggist refunds money. Adv.

Today's Best Buy
Classified Ads
Dial 3-5486

ALL MILK IS GOOD . . . BUT be SURE to get the milk that has earned the . . . GOOD HOUSEKEEPING SEAL
Get Famous FOREMOST MILK
REPLACEMENT OR A REFUND OF MONEY IF NOT AS ADVERTISED THEREIN
Guaranteed by Good Housekeeping
FOREMOST HOMOGENIZED Milk
"it's BETTER than Good! . . . it's FOREMOST!"
FOREMOST DAIRIES

UNCLE JEB says:
"nothing sets a man up like biscuits with plenty of Karo Waffle Syrup .... it's got that extra special good taste."
Buy the big Decanter Bottle!
also in the popular 1½-pound bottle
... and in 5-pound cans

Ritz PHONE 3-4932
TODAY THROUGH SATURDAY
Trapped by raging flood waters in the high Sierras!
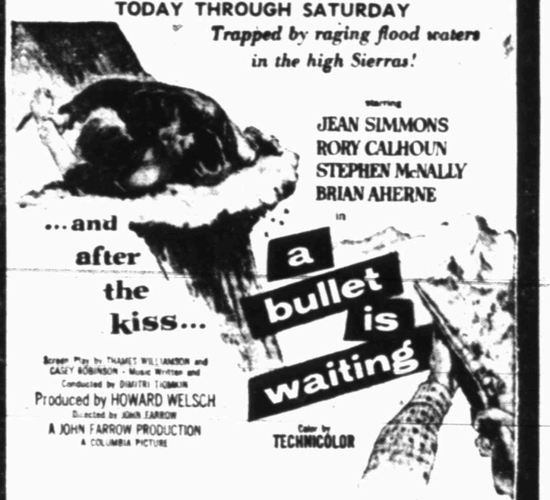

starring JEAN SIMMONS RORY CALHOUN STEPHEN McNALLY BRIAN AHERNE in
Screen Play by THAMET WILLIAMSON and CASEY ROBINSON · Music Written and Conducted by DIMITRI TIOMKIN
Produced by HOWARD WELSCH
Directed by JOHN FARROW
A JOHN FARROW PRODUCTION
A COLUMBIA PICTURE
Color by TECHNICOLOR

Palace PHONE 3-3442
TODAY THROUGH SATURDAY
IT ISN'T LOVE ...IT'S HUMAN DESIRE!

GLENN FORD
GLORIA GRAHAME
BRODERICK CRAWFORD
HUMAN DESIRE
with EDGAR BUCHANAN

Starlite DRIVE-IN THEATRE
EAST HIGHWAY · PHONE 3-8843
TODAY AND SATURDAY
ALL THE SAVAGE FURY OF THE INDIAN WAR!

SECOND FEATURE
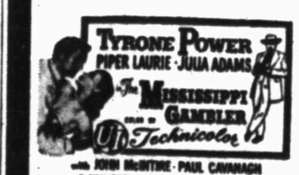

with JOHN McINTIRE · PAUL CAVANAGH
A UNIVERSAL-INTERNATIONAL PICTURE
PLUS TWO COLOR CARTOONS
"FOWL WEATHER"
and
"FRIENDLY GHOST"

GASOLINE "GOSSIP"
By DOUG

"Yessir, nothin' like making a new FRIEND."
. . . And there's nothing like a wash and grease job, with your satisfaction in mind, to make us new friends.
Bud Miller Service
Phone 3-5181
Lamesa Highway

VOTE FOR DAN SORRELLS!
★ Native West Texan
Born and raised in West Texas.
★ Lawyer
Honor Graduate Texas University School of Law. Practicing lawyer . . . qualified to handle technical problems which come before the Senate.
★ Civic Leader
Active in Kiwanis and Boy Scout work, member of American Legion, VFW, Texas State Guard.
★ Church and Family Man
Member of Presbyterian Church; married; son, age two.
★ Combat Veteran
Mortar Crewman, 8th Regiment, 2nd Marine Division, including invasion of Okinawa.
ELECT DAN SORRELLS
STATE SENATOR
DECEMBER 11

WOMEN

INTERNATIONAL DESIGNERS PATTERN

Simonetta of Italy is a fashion byword not only in her own country but in every country in the world where there are style conscious women. A woman whose work has been keeping the great names of Paris on their mettle, she has an instinctive awareness of trends well in advance of their acceptance. This model is typical of her prowess in design. It has the long torso line, a bodice that raises the bosom in the new and natural manner, skirt fullness that starts well below the hip line and is adorned with bows. A 7-piece pattern that is easily put together, it includes yardage and instructions for the bias fold banding and bow detail, or you can use ribbon. Make it in taffeta, faille or wool crepe with velvet, satin or faille trim for wear through the party season. In linen, pique or novelty cotton with suitable contrast, it is perfect for any hour of a winter holiday in a sunny place. Please wear a petticoat with the new lowered fullness, keeping your hips sleek and smooth. This pattern is cut to designer measurements, not standard pattern measurements.

BUST	WAIST	HIPS	SIZE
34	24	35	10
35	25	36	12
36½	26½	37½	14
38	28	39	16
40	30	41	18

Size 12 requires 3⅛ yards of 54-inch material for dress and ⅞ yard of 39-inch material for contrasting fabric. To order Pattern No. S-245, address International Designer Patterns, P.O. Box 993, G.P.O., Dept. SX-13, New York 1, N.Y. State size. Send $1.00. Airmail handling twenty-five cents extra. Add four cents, for handling, if paid by check or money order.

EASY-TO-SEW STYLE

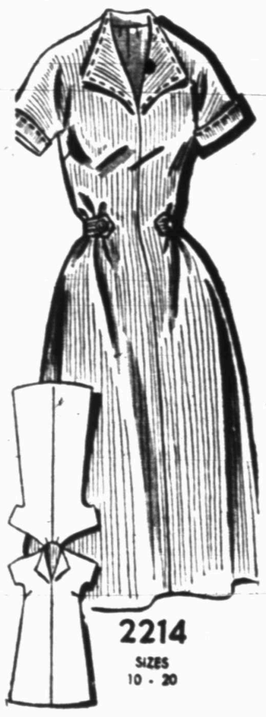

Make this simple style in a wink with either short or three-quarter sleeves, collar, and button-on belt without waistline seam.

No. 2214 is cut in sizes 10, 12, 14, 16, 18, 20. Size 16: Style shown, 3⅝ yds. 35-in.

Send 30c for PATTERN with Name, Address, Style Number and Size. Address PATTERN BUREAU, Snyder Daily News, Box 42, Old Chelsea Station, New York 11, N.Y.

Patterns ready to fill orders immediately. For special handling of order via first class mail include an extra five cents per pattern.

Dice the coarse outer stalks of celery and cook them in a little salted water until just tender-crisp. Team with a can of stewed tomatoes for a delicious and quickly-prepared vegetable to serve with meat, fish or eggs.

WOMEN'S CALENDAR

FRIDAY

Altrurian Club, meeting, 3 p.m., with Mrs. H. P. Brown, 2812 Avenue U.

Hobbs homecoming, Hobbs High School; business meeting, 5 p.m., supper, 6 p.m.

SATURDAY

Christmas bazaar, 9 a.m., 2616 Avenue S, sponsored by Trinity Methodist Church WSCS.

Trinity Church Women Hold Bazaar Tomorrow

A Christmas Bazaar, sponsored by members of the Women's Society of Christian Service of the Trinity Methodist Church, will be held tomorrow at 2614 Avenue S next door to Phillips Hardware Company, from 9:30 a.m. to 5 p.m.

Funds raised from the Bazaar will be used to help furnish the kitchen of the new Trinity Methodist Church. A varied assortment of hand-made articles and foods will be for sale. Cake, pie and coffee will be served all during the day, according to Mrs. Dale Clemmer, bazaar committee chairman. Other committee members are Mrs. E. B. Boone, Mrs. Jack M. Bowden and Mrs. Bama Clark.

Utah Sets Test On Civil Defense Unit

SALT LAKE CITY, (AP)—Utah will conduct a test Tuesday to see how well it can bounce back after an atomic attack.

Col. Alvin Sessions, state civil defense director, said Utah would join other Western states and Hawaii in the regional experiment.

The exercise will be dubbed Operation Second Phase. It will be conducted by state-level staffs as a continuation of a test held in June.

Dr. John F. Blum
OPTOMETRIST
Phone 3-3992 Snyder, Texas
N.W. CORNER OF SQUARE

WHAT'S GOING ON

Mr. and Mrs. Hubert Strom of Snyder, students at the University of Texas, were in Abilene last weekend to attend the Texas Methodist Student Movement Conference held on the McMurry College campus. About 280 students from colleges throughout the state attended the meeting.

A group of Snyderites are going to meet in Dallas Saturday to attend the SMU-Notre Dame football game. Mr. and Mrs. W. W. Park and children, 2407 Twenty-seventh Street, left yesterday for the city. Mr. and Mrs. H. F. Clark, Jr., and children, Marcia and Mark, 1907 Thirty-first Street, and Mrs. A. C. Preuitt, 3104 Avenue U, left today to join the Park family.

Mrs. J. Lennol Hester, 2705 Avenue R, wife of the pastor of the First Methodist Church, underwent major surgery in Root Memorial Hospital in Colorado City Tuesday.

Mr. and Mrs. C. A. Heath, 3716 Austin, are leaving today for an extended vacation. They will spend more than a week at the Sahara Inn in Las Vegas, Nev., before traveling to northern California to visit with relatives.

Mrs. Ada Henderson, 2801 Avenue M, was transferred from Battenfield-Jones Hospital to Hendrick Memorial Hospital in Abilene yesterday by Bolger ambulance. Mrs. Henderson was injured when she fell Wednesday in her home.

Helps For Homemakers

Send your questions to "Helps for Homemakers," Snyder Daily News, or call 3-5488.

You'll find delicious flavor when you cook fish this way. Serve it with stuffed baked potatoes and a tossed salad for a super supper.

FRENCH-STYLE BAKED FISH

4 whole small fish (about ½ pound each)
Aluminum foil
4 tablespoons butter
4 teaspoons thick brown bottled sauce
2 small onions
Salt, pepper and paprika

Use any small fresh fish available. Have dealer clean fish and cut away fins and part of tail but do not have head or bones removed. Cut 4 heart-shaped pieces of foil big enough to accommodate each fish. Use a double thickness of regular household foil or one thickness of double-duty foil. Place a fish on one side of heart-shaped foil with head at rounded end and tail toward point. Spread each fish with ½ tablespoon soft butter and one teaspoon of brown sauce. Peel onion and slice into paper-thin rounds; arrange on top of fish. Dot onion with remaining butter; sprinkle with salt, pepper and paprika. Fold the other side of foil over fish so edges meet; crimp edges together by folding and rolling small sections to get a tight seal. Place on large baking sheet and bake in hot (425 degrees) oven 20 minutes. Serve packages unopened. NOTE: The bottled sauce called for in this recipe is the sweet-and-sour variety that is a blend of fruits, vegetables and spices.

Saturday Is Deadline For Bazaar Articles

The Christmas Bazaar, to be sponsored by the Cosmorama Club with the cooperation of all the federated women's clubs of Snyder Monday from 9 a.m. to 5 p.m., is to raise funds for a women's clubhouse building. Each member of each club will submit an article to be sold.

Mrs. John Boren, 1810 Thirty-eighth Street, bazaar co-chairman with Mrs. Wade Pipkin, requests that all articles be turned in Saturday afternoon, either at her home or Mrs. Pipkin's at 3765 Highland Drive. Those who are submitting foods for the bake sale are asked to bring them to the bazaar location, Wade Pipkin Motor Company, Monday morning.

Judge Gets A Verdict From Deadlocked Jury

MIAMI, Fla. (AP)—It's not easy to get a verdict out of a jury that is hopelessly deadlocked, but Judge David J. Heffernan did it in Civil Court of Record.

Admitting that he had never heard of it being done, the judge discharged the two jurors who couldn't agree, and got attorneys for both sides to accept the verdict of the other four yesterday.

Neither side knew which way the four jurors had decided, Hefferman said, so they agreed to accept the majority verdict.

The suit was by Suprme Distributors, Inc., claiming $175.61 due on a $200 advance for a cigarette vending machine.

Brown some shredded raw cabbage in a little butter or margarine; or use bacon fat for the browning. Mix with cooked drained egg noodles, season well with salt and freshly-ground pepper. This is a European dish that tastes good with meat.

Radio & T.V. Repair
Towers — Antennas Installed or Moved
Electric Blankets and All Type Appliances REPAIRED
● Free Pickup and Delivery
● Free Estimate
Weekdays, Sundays or Nights
Phone 3-4706
Rogers Electronic Service

Mrs. Bro Mingus of Abilene, center, shows a copy of the book, "This Way To Christmas," to Mrs. Ross Hemphill, left, and Mrs. F. G. Sears, right. Mrs. Mingus reviewed the book for members of the Snyder Book Review Club yesterday afternoon. (Lee Watson photograph)

Book Is Reviewed By Mrs. Mingus

Mrs. Ross Hemphill, program leader, introduced the guest speaker, Mrs. Bro Mingus of Abilene, to members of the Snyder Book Review Club Thursday afternoon in the Fellowship Hall of the First Methodist Church.

Mrs. Mingus began her review by stating that "stories have a way of telling themselves" and then told of the book she had selected to review. "This Way To Christmas" was written by Ruth Sawyer who began the book in 1914 and finished it in 1924. Mrs. Mingus pointed out the fact that, in two decades of writing, there was not sufficient change in the world to cause a change in the plot of the author's story. This indicated that though everything else might change, Christmas will always remain the same, she said.

"This Way To Christmas" contains a series of fairy tales well correlated into the plot of a lonely little boy's life of wishes and dreams. Through the efforts of the boy, David, a group of people, who had long forgotten the true meaning of Christmas, were brought together to enjoy the best Christmas of their lives. Mrs. Mingus received the undivided attention of her audience.

Following the review, refreshments were served from a table covered with a green cloth overlaid with ecru lace. Red berries and greenery surrounded a white Christmas candle that was decorated with gold glitter. Christmas cookies and coffee were served to approximately 30 members and one guest, Mrs. Edward Grissom of Abilene.

Store Returns Gifts To Girls

MEMPHIS (AP) — Sandra, 8, and Barbara, 7, had their Christmas gifts back today.

A department store had police repossess the $78.16 worth of presents Wednesday when it learned the girls' father Lee Carpenter had paid for the gifts with a forged check.

Store Manager Henry Kaplan returned the gifts Wednesday night.

"I talked it over with the store owners," he said, "and we all agreed the little girls should have their Christmas gifts back.

"We don't want to be the folks to destroy any child's faith in Santa Claus."

Carpenter, 27-year-old plumber, has been held to the state on three counts of forgery.

Mrs. Jennie Rupert of Cleveland is shown after receiving a letter of congratulations from President Eisenhower on her 100th birthday. She now weighs eight pounds less than the 78 she weighed when she married a Yankee who fought in the Civil War.

Court Awards Couple Payment For Land

SALISBURY, Md. (AP) — A Wicomico County couple has won an award of $10,850 from the state which took about one acre of their land for dualization of busy U.S.13, main north-south route of the Delmarva Peninsula.

The award, by a Circuit Court jury, was 20 times the original offer made by the state roads commission to Mr. and Mrs. William H. Jackson who live south of Salisbury. The commission later admitted it had made a mistake.

RELIEF AT LAST For Your COUGH
If a common cold left you with a cough that has hung on for days and days act quick. It is dangerous to delay. Chronic bronchitis may develop. Get a large bottle of Creomulsion and take as directed. Creomulsion soothes raw throat and chest membranes, goes into the bronchial system to help loosen and expel germy phlegm, mildly relaxes systemic tension and aids nature fight the cause of irritation. Use Creomulsion and get wonderful relief at last. Creomulsion is guaranteed to please you or druggist refunds money.
CREOMULSION
relieves Coughs, Chest Colds, Acute Bronchitis

NEWS FROM UNION

By MRS. J. B. ADAMS

Mr. and Mrs. Eugene McNutt of Midland visited Mrs. O. S. McCormick and family Sunday.

Mr. and Mrs. W. V. Stripes and children visited relatives at Hale Center last week.

Spending the Thanksgiving holidays with Mr. and Mrs. Everett Clarkson were Mr. and Mrs. Jack Shinn of Hobbs, N.M., and Ramona Clarkson of Lubbock.

Mrs. H. G. Moore and Herman Moore returned Saturday from a trip to Louisville, Ky. They also visited the Rev. and Mrs. Cecil Moore and family in Jeffersonville, Ind. Mrs. Roy Groves and baby returned home with them.

Thanksgiving guests of Mr. and Mrs. Jonie Langford were Mr. and Mrs. Ernest Marquis and daughter of Lubbock, Mr. and Mrs. Joe Marquis of Aspermont, and Mrs. Amma Harrell and Mr. and Mrs. Robert Langford and Belinda of Snyder.

Mrs. Earl Woolever has had as a guest this week her brother, Jeff Tumlinson, of Weatherford.

The Rev. and Mrs. E. B. Thompson have returned home after visiting a daughter and her new son in St. Paul, Minn.

Mr. and Mrs. Ennis Woodson made a business trip to Lubbock Friday.

Mr. and Mrs. Howard Hogue, Royce Hogue and Mr. and Mrs. Jack Ramsey attended the Texas Tech-HSU game in Abilene Saturday.

The young peoples' class of the Methodist Church surprised Mr. and Mrs. Murry Jackson with a housewarming Monday night.

Patsy Woolever was home from Hardin-Simmons University for the weekend.

Mrs. J. B. Adams spent the Thanksgiving weekend with Mr. and Mrs. J. B. Adams, Jr., and Mr. and Mrs. E. M. Boles in Lamesa. Ella Adams of Slaton is visiting Mrs. Adams now.

Women of the WMU are observing Lottie Moon Week of Prayer this week with meetings at 1:30 p.m. each day.

Scandal Rocks Soviet Stage

MOSCOW (AP)—Moscow's Stanislavsky Theater has been rocked by a scandal. A leading male star of the company was fired for drunkenness and lack of theatrical discipline.

"There is no room among Soviet artists for drunkards, rowdies, violators of trade discipline, or Bohemian geniuses," declared Soviet Culture, reporting the downfall of youthful star Eugene Vesnik. The newspaper tells how a theater in Saratov had scheduled its first performance of Emil Zola's drama "The Inheritors."

Everything was ready. The property man had set the stage; the electrician was at his post; the assistant stage manager was giving the last call. But where was the star?

Vesnik stood in the wings, tearing his collar and yelling, while tears poured down his cheeks:

"I don't want to play! I will not play!"

Finally the cast got him on stage and seated in a big armchair where he was to be discovered as the curtain rose.

Vesnik seemed to be playing two roles—the one Zola wrote, and a vain attempt to appear sober.

DON'T WORRY
The Deffebach Agency
2606 AVE. R, BOX 925
SNYDER, TEX. PH. 3-5611

Takes care of my INSURANCE NEEDS

Sorority Girls Set Grid Game

NORMAN, Okla., (AP)—The girls of Chi Omega sorority at the University of Oklahoma have challenged Phi Kappa Sigma fraternity to a campus football match.

In accepting, the boys could only utter, "Wow!"

"We're not even going to warm up," fraternity coach Mike Raia said.

Of course, as girls will, they've rewritten the rule book. The boys must walk, not run, toward the ball carrier; they must count to 10 before rushing the passer; a five-yard penalty will be assessed for hugging — the girls can do all they want; and all fraternity passes (with the ball) must be made with the left hand and caught in one hand.

One thing the girls forgot — there's no penalty against offensive holding.

At the fraternity, everybody but the housemother has signed up for the team.

Does duckling taste best to you when it has a crisp skin? Then roast it at a moderate (350 degrees) temperature for two to two-and-one-half hours.

To Solve Your Local and Long Distance MOVING PROBLEM
A Safe, Sure Bonded Service
DIAL 3-6791
Across the Street or Across the Nation
McALISTER
Transfer and Storage
1604 24th St.

ELECT
PAT BULLOCK
HIS RECORD SHOWS HE STANDS FOR:
- Economy in government
- Minimum taxation
- Continued refund of tax on tractor gasoline
- Adequate aid to the aged, crippled children & needy blind
- More farm-to-market roads & improved highways
- Adequate salary for teachers
- Tax on natural gas sold out of state
- State control of natural gas & all natural resources
- Water & soil conservation
- More tax revenue for cities

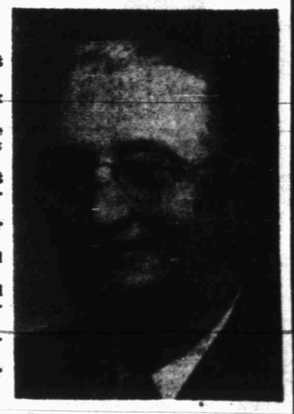

STATE SENATOR
"Qualified by 10 years experience in the Senate"
SERVICE ON EVERY MAJOR SENATE COMMITTEE
Your vote & influence will be greatly appreciated.
BE SURE & VOTE DECEMBER 11
(Paid Pol. Adv.)

SANTA SAYS—
Make His Christmas Merry, too
See That Your Carrier-Boy Is Paid Promptly.
SANTA'S right—it won't be a very merry Christmas for your newspaperboy, if many of his customers are so busy with Holiday preparations that he's unable to collect at the regular time and has to make numerous call-backs, before he can get his money.
Make sure that the change is ready for him at YOUR home, every time he's due to collect. That way you will not only assure him of the joyous Christmas he deserves, but happy collection days throughout the year.
The Snyder Daily News

When can I see America's most advanced new car?

—AT YOUR MERCURY DEALER'S NOW!

HAVE
The Snyder Daily News
Delivered At Your Front Door Every Day.
Be sure of YOUR copy daily and Sunday. Just fill out the coupon below and mail it to us. Or call 3-5488.
NAME .....
STREET ..... APT. .....
CITY ..... PHONE NO. .....
4 WEEKS $1.00

MODEST MAIDENS

Trademark Registered U. S. Patent Office

"Could you turn out the lights? I want to see how it smells in the dark!"

For Classified, Dial 3–5486

Crossword Puzzle

ACROSS

1. Kind of thread
6. Small cavity in a rock
9. Harmful
12. Change
13. Beverage
14. Silkworm
15. College songs
16. Sure
18. Fight ring
20. French river
21. Cured thighs of hogs
23. Unity
25. Hewing tools
26. Chill
27. Shackle
29. Narrow body of water
31. Depose
35. Grates
37. Be situated
38. Part of a church
41. Billiard stick
42. Valley
43. Tips
45. Item of property
47. Portable lamp
49. Snooped
52. Native metal
53. Varnish ingredient
54. Great suffer
55. Old Norse
56. Caustic solution
57. Transmits

DOWN

1. Fall behind
2. Sleep
3. Cooking utensil
4. Ogles
5. Gaelic
6. Empty
7. Russian river
8. Microbe
9. Escorts
10. Get up
11. Takes dinner
17. Rips
19. Intellectual
21. Belonging to him
22. Part of a play
24. Musical studies
27. Evergreen tree
28. Type measures
30. Representative
32. High spirits
33. Be the matter
34. Golf term
36. Shade of difference
38. Parcel out
39. Arctic explorer
40. More rational
42. Brink
44. Vend
46. Mineral springs
48. Pencil of light
50. Terminate
51. Hard: prefix

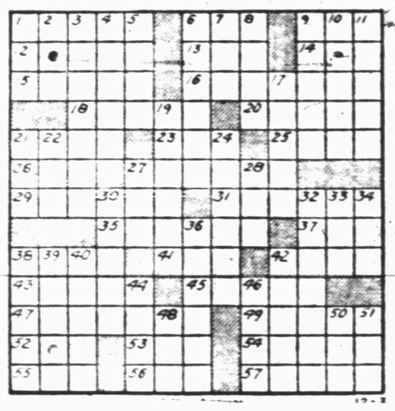

Solution of Yesterday's Puzzle

TYPEWRITER and ADDING MACHINE REPAIR
1907 25th St. Times Printing Co. Phone 3-7202

MARY WORTH

FERDINAND

SCORCHY SMITH

1801 Ave. S New and Used Furniture and Appliances Now For Sale
Phone 3-6364 At City Plumbing and Supply Co Striving to be the Best Plumbers in Snyder

OAKY DOAKS

DICKIE DARE

KERRY DRAKE

REX MORGAN

TIMES PRINTING COMPANY
QUALITY PRINTING
1907 25th STREET

LITTLE LULU

THE SAINT

HOPALONG CASSIDY

HOMER HOOPEE

THE ADVENTURES OF PATSY

If You Miss Your Snyder Daily News
Phone Before 7 P.M. Week Days
DIAL 3-5486
Phone Before 10 A.M. Sundays
— One Will Be Delivered To You —

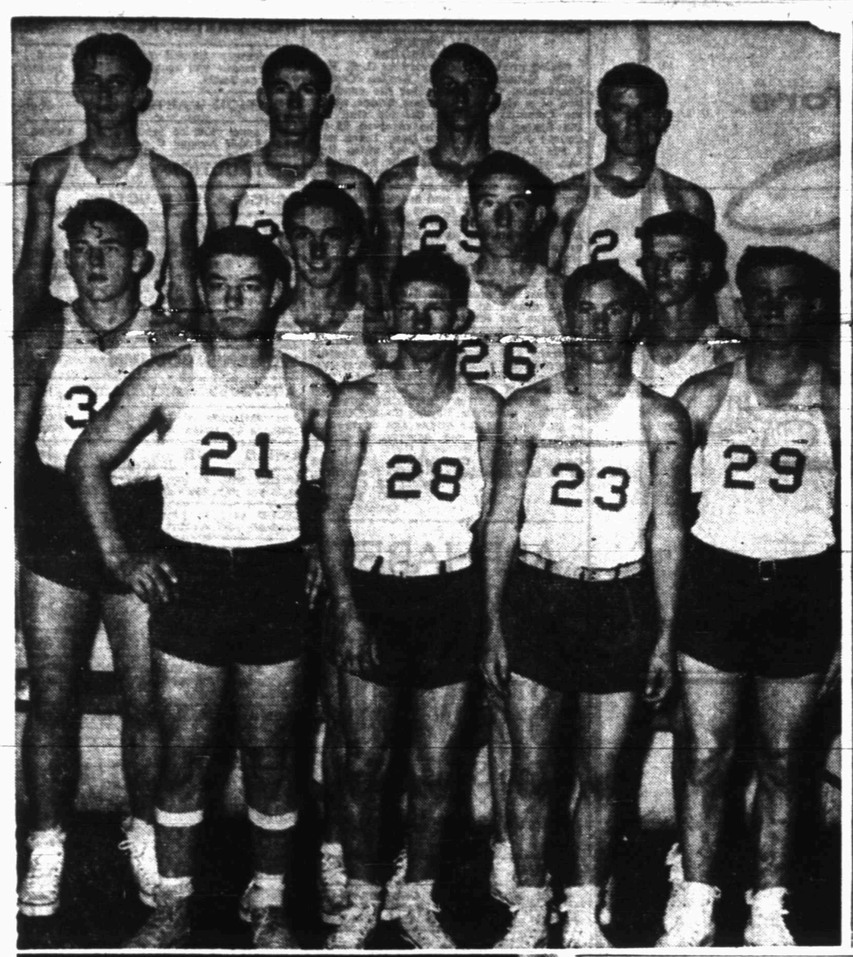

Tigers To Open Cage Season At Abilene

Fourteen Snyder High School basketballers will journey to Abilene tomorrow for their season opener games.

The 14 boys make up the A and B squads. J. P. Ward is coach of the varsity team, while Jack Dillon heads up the B squad.

Holding fulltime workouts for only one week now, Ward and Dillon have made up their squads, but the 14 traveling do not constitute the entire team strength. Ward said the A and B squads combined will have 30 boys, but 14 to 15 will make up the traveling group.

The A squad may be altered from time to time, Ward said, but the A and B combined will remain at 30 boys.

In pre-season practice, Joel Tankersley and Alan Snead made up Ward's double post and have been doing well as rebounders. Jerry Taylor, short ace up from last year's B team, so far has shown up as the best driver and best on long shots.

Ward said the squad will use a man-to-man defense most of the time, occasionally switching to zone defense.

Those who can make tomorrow's trip as members of the A squad are Tankersley, 6-foot-1; Jack Spikes, 6-foot-1; Snead, 6-foot-1; Steve Blair, 5-foot-9, all varsity lettermen; Taylor, 5-foot-4; Hubert O'Neal, 6-foot-1; Wayne Suffield, 6-foot-2; Perry Bolger, 6-foot-1, all vets of last year's B team and part of whom served with the A squad last year; Milton Ham, 6 feet, and Powell Berry, 6 feet, both up from last year's freshman squad. Robert Dabbs, a 6-foot-3 ace with experience on last year's freshman team, is on the A team but will not make tomorrow's trip.

Starters will probably be Tankersley, Snead, Blair, Taylor, and Ham, Ward said.

Shuffield, Prince, Berry, and Bolger will all serve on the B squad as well as the A team. Other B squad members going to Abilene tomorrow are Ronnie Smith, 5-foot-4; Doug James, 6 feet; and Earl Rhodes, 5-foot-9.

The basketeers will be trying to improve on last year's record of 11-16 for the A squad and 8-11 for the B team.

Two varsity lettermen, Jimmy Bennett and Don McNew, are still out with injuries suffered during the football season. Spikes is slowed by a slight injury.

Abilene has just finished playing two games, both of which it lost. Paschal of Fort Worth took the Eagles 47-39 and 52-50.

Probable starters for that team are Ronnie Mulhern, 6-footer who led the Eagles in scoring last year when they took the District 4A-1 championship and who topped the team against Paschal; Carlton Winkles, 5-foot-10 speedster; Leslie Strange, 6-foot-4 junior; Roy Long, 6-foot-1 junior up from last year's B team; and George Barnett, 6-foot-3 veteran.

The team has been playing without the help of Twyman Ash, 6-foot-1 star from last year's team who has been held up because he is still playing football.

Ryff Is Top Rookie Of Year In Fighting

By MURRAY ROSE

NEW YORK (AP)—Young Frankie Ryff has come up so fast this year that he's a candidate for fight rookie of the year as well as being in line for a shot at the lightweight title.

The 22-year-old New Yorker will get the second big test of his budding career tonight when he faces 26-year-old Orlando Zulueta in Madison Square Garden.

Frankie is the 8-5 choice although the clever Cuban is ranked higher in the division. Zully is ranked as the fourth contender and Ryff No. 5.

Tonight's 10-rounder figures to be a duel of left hands. Both are fine boxers lacking power.

In winning 15 out of 15, Frankie has stopped only three rivals. Zulueta's record is 51-21-9 with six kayos. Neither has been stopped.

Despite his inexperience, several keen observers believe the New Yorker is ready right now for champion Jimmy Carter.

Coach P. T. Galiga and his Comanche grid team, arriving here last night for this afternoon's Class AA regional playoff game with Littlefield, was greeted by a Quarterback Club delegation headed by former Comanche residents. Talking here during a coffee session last night was Galiga, seated second from right, and his assistant, Herman Moore, seated at left. Others seated were L. B. McKinley, second from left, and Daniel Martin, right, former Comanche resident. Standing, left to right, are Ted Masters, Bill Morgan, and George Massingill. Masters and Massingill are both formerly of Comanche. (Lee Watson photograph)

Battles Continue In Schoolboy Grid Race

By BRUCE HENDERSON
Associated Press Staff

The upper divisions of Texas schoolboy football open their fight for state championships Friday.

And if one didn't mind easing out on a long, thin limb, he might pick Abilene vs Galveston or Waco in the AAAA finals and Lufkin against defending champion Port Neches for the AAA crown.

A clash between Garland and Breckenridge at Breckenridge Friday afternoon starts bi-district play in AAA. Clast AAAA playoffs open Friday night with Galveston at Austin High of Houston and Fort Worth Poly at Dallas South Oak Cliff.

Classes AA and A, the other divisions that crown state champions, will be battling through second rounds, eliminating down to quarterfinals. Action flares Friday afternoon with Littlefield and Comanche colliding at Snyder in Class AA and Sundown knocking heads with McLean at Canyon in Class A.

Garland is in Arkansas' fix while the Razorbacks were running wild through the Southwest Conference early the past season—unbeaten, untied but the underdog. Garland has 10 straight victories this season while Breckenridge has been beaten once and tied once.

But the Buckaroos, a crafty, tough bunch, have played a much stiffer schedule. They blasted AAAA power Abilene 35-13. For comparative purposes, Garland beat Brownwood 19-6; Breckenridge beat Brownwood 42-7. Besides, the Buckaroos will be playing at home.

Galveston, only unbeaten-untied team in AAAA and top-ranked, should roll past Austin of Houston, which has been beaten four times. The Poly-South Oak Cliff contest looks too close to predict.

First-round play in AAAA and AAA ends Saturday afternoon. Abilene—the Breckenridge debacle the only blot on its record—is a solid choice over thrice-beaten El Paso Austin their AAAA clash at Abilene. The other contest in this division sends Waco to Corpus Christi Miller. Both have 9-1 records, but Waco has looked stronger each week.

Saturday games in AAA have Lufkin at Sherman, Port Neches at Temple and McAllen at San Antonio Alamo Heights.

Lufkin—an awesome outfit which has stampeded to 431 points to 75 for opponents, is unbeaten and untied and top-rated in AAA—should crush Sherman. Port Neches, with only one defeat, is favored over Temple, beaten five times. McAllen, with only a tie on its record, should whip thrice-downed Alamo Heights.

A long-distance guess would have Abilene beating Poly or South Oak Cliff and Galveston vs. Waco in a tossup in next week's AAAA semifinals. Lufkin should nip Breckenridge and Port Neches should down McAllen in AAA.

Classes AA and A are packed with potential champions. Nederland, Phillips and Colorado City stand out in AA and Paducah, Clifton and Sundown look good in A. At least two of these will fall before the weekend is over.

Phillips and Colorado City clash in a battle of the unbeaten and untied at Lubbock's Texas Tech Stadium Saturday afternoon in the banner AA game. Paducah and Clifton, another pair with perfect records, collide at Wichita Falls Friday night in the Class A feature.

Nederland, looking like the team to beat in AA, takes on once-beaten Boling at Richmond-Rosenberg Friday night. Nederland, with 11 straight victories including last week's 13-7 elimination of unbeaten-untied LaMarque, is a heavy favorite.

Sundown, which gained favor in Class A by lashing title-favorite Hale Center 33-13, gets another test in unbeaten-but-tied McLean Friday afternoon.

Other AA games, all Friday night, are Terrell at Weatherford; Athens vs unbeaten-but-tied Carthage at Tyler; Waxahachie, unbeaten but tied, at Jasper, unbeaten-but-tied Killeen at Lockhart; and Del Rio vs Freer at Alice.

Other second-round battles in Class A, all Friday night, are Sonora vs Albany at Ballinger; Whitewright vs Gaston at Mineola; Grapeland vs Groveton at Crockett; Mason at Hearne, in another feature clash between unbeaten-untied powers; Deer Park, also with a perfect record; at Tidehaven; and Hebbronville, still another unbeaten-untied team, at Hondo.

After this week 24 teams will be left in the race for state championships—four each in AAAA and AAA and eight each in AA and A.

The lowest earned run average on record in the major leagues is 0.90 by Fred Schupp of the New York Giants in 1916.

Here are representatives of two Roby cage teams which have opened their seasons this year. At the top is the boys team, coached by Kenneth Miller. Left to right are, front row, Danny Kennedy, Jimmy Kiser, Jimmy Hale, and Carl Elam; second row, Kidd Waddell, Richard Melton, Charles Meek, and Jimmy Kiker; third row, Bob McClure, Johnny Farrar, Billy Treadway, and Tommy Warren. In the bottom picture, Mrs. Lena Hughey, girls coach, talks to three lettermen members of the girls team. Seated at the top is Claudine Neighbors, who last year was chosen to the second team, all-state, while Bobbie Kiker is in the middle and Londa Stuart Bramson on the bottom step. (Lee Watson photographs)

SPORTS

Roby Cagers Launch Their 1954 Season

Roby basketballers are just now getting into their 1954 season.

The boys team is hoping to improve on last year's record, while the girls squad hopes it can just do as much as it did last season.

Last year was when the girls, coached by Mrs. Lena Hughey, went all the way to the top brackets of the state playoffs, finally getting eliminated in the semi-finals by Granbury, which lost to Dimmitt in the finals.

The team finished that season with a record of 30 wins and five loses, which is about as good as any team could ask. It took the championships of the Roby and Sonora tournaments and second place in the Hardin-Simmons tourney at Abilene. One member of that team who graduated, Barbara Head, went on to more basketball. She is now playing on a girls team at Clarendon Junior College. She, as well as Claudine Neighbors, who is one of five returning with varsity letters this year, were selected to the second team of the all-state squad last year.

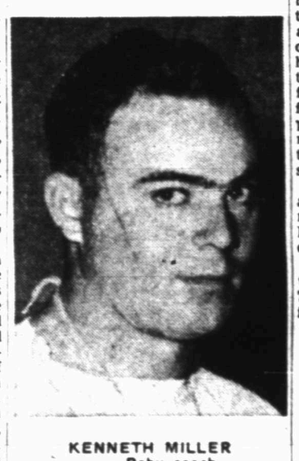

KENNETH MILLER
. . . Roby coach

Other veterans remaining on the team are Bobbie Kiker, Londa Stuart Branson, Betty Brown, and Lanelle Wilburn. Having five lettermen back from a state semi-finals team is not as bright as it seems, says Mrs. Hughey — all the veterans are guards. Forwards on the team, none of them holding letters, are Lucille Wilburn, Jane Etheredge, Jackie Bishop, Jean Upshaw, Lila Burk, Lou Evelyn Mitchell, and Ida Lou Warren. Other guards are Mary Jarnagin, Helen Goolsby, and Geraldine Neves.

The girls this season have played more games than have the boys. So far, the girls have downed Westbrook 35-34, Clyde 43-30, and Clyde again 42-28. They have lost to Bronte 40-37, Hawley 37-24, Eula 43-42, and Hobbs 46-40.

The boys team, coached by Kenneth Miller, has played only one game, losing to Hobbs 43-31.

Last year, the squad ended the season with a 5-26 record. It took the consolation title in a tournament at Trent.

Four lettermen returned to Miller's squad this season. They are Danny Kennedy, 5-foot-8½ senior; Richard Melton, 6 - foot senior; Johnny Farrar, 5-foot-10 senior; and Charles Meek, 6-foot-4 junior.

Others on the A squad are Billy Treadway, 5-foot-10 junior; Carl Elam, 5-foot-8 junior; Bob McClure, 5-foot-8½ sophomore; Kidd Waddell, 5-foot-9 senior; Tommy Warren, 5-foot-10 senior; Jimmy Kiker, 6-foot junior; Jimmy Hale, 5-foot-6 sophomore; and Jimmy Kiser, 5-foot-6 sophomore.

Members of the B team, which has not yet played a game, are David Doyle, George Kiker, James Beene, and Truman Mauldin, all sophomores; John Cundiff, senior; and Harvey Acker, junior.

The A and B teams will host Hamlin tonight. The girls will go to Roosevelt, where they will meet Idalou while Roosevelt is playing McCaulley.

Games from Jan. 4 through Feb. 18 are district tilts, with both boys and girls teams playing.

ROBY SCHEDULE

Dec. 3	A&Bvs. Hamlin at Roby Girls vs. Idalou at Roosevelt
Dec. 4	Girls at Roosevelt
Dec. 7	Boys & girls vs. Hobbs at Roby
Dec. 9-11	Boys and girls at Blackwell tourney
Dec. 17	Girls vs. Eula at Roby
Dec. 18	Girls vs. Roosevelt at Roby
Dec. 20	A&B at Hamlin
Jan. 4	Throckmorton at Roby
Jan. 7	Roby at Albany
Jan. 11	Roby at Merkel
Jan. 14	Haskell at Roby
Jan. 18	Roscoe at Roby
Jan. 21	Roby at Munday
Jan. 28	Roby at Throckmorton
Feb. 1	Albany at Roby
Feb. 4	Merkel at Roby
Feb. 8	Roby at Haskell
Feb. 11	Roby at Roscoe
Feb. 15	Munday at Roby

Ira Cagers Take Jayton

Ira basketballers last night won their games, playing against Jayton.

The Ira boys won 45-44, while the girls were 31-25 winners.

Tonight, the teams will host squads from Gail, starting at 7 o'clock.

In last night's game, the boys team moved from behind to win the game. Jayton took the first quarter lead 12-6 and was leading by a bare 23-22 at the half. In the third quarter, Ira got ahead and had a 39-33 lead at the end of the period. Jayton moved up, however, and was leading 44-43 at the end of the game when an Ira freshman, Duane Rosser, got two free shots and made them both to put his team ahead. The team has made much improvement on free tosses, coach Kenneth Dismuke said.

The girls team held a 3-1 lead at the end of the first quarter and moved it up to 11-5 by halftime. Both teams got scoring well underway in the last half.

The girls, coached by Miss Betty Gandy, now have a record of 7-1 so far this season. The record for the boys team is 3-4.

Crippled Mustangs Set To Test Irish

DALLAS (AP)—Southern Methodist's Mustangs — loaded with injuries and memories of past meetings with Notre Dame — were a crippled but confident football team as they finished preparations for tomorrow's game with the Irish.

The Mustangs, second-place finishers in this year's Southwest Conference race, meet the perennial kings of the nation's independents Saturday in what local fans are beginning to regard as almost another Cotton Bowl game.

It's one of three contests that always pack the 75,000-seat stadium. Others are the Texas-Oklahoma rivalry and the Jan. 1 Cotton Bowl classic. It's also the season's last major game in the Southwest.

SMU will enter the game minus two of its top four backs, quarterback Duane Nutt and halfback Don McIlhenny. Nutt, senior leader in passing, punting and ball-carrying for the Mustangs, went out of the Texas Christian clash last week with a broken collar bone. McIlhenny was one of the better runners and defensive men when a kidney injury took him out a month ago.

Coach Chalmer Woodard had the team behind locked gates most of the week, grooming junior John Roach as Nutt's replacement.

But while the team has had its physical troubles, morale has been a high spot. The Mustangs remember well the 40-14 humiliation they suffered at the hands of Notre Dame last year before a national television audience. This year, with the game again the TV contest of the week, they'd like to even it up.

TCU, SMU To Risk Perfect Marks Tonight

By The Associated Press

TCU and SMU risk unbeaten basketball records Friday night.

Baylor started the year Thursday with a victory and Texas A&M got in the losers' column early.

TCU's Frogs, whose 92-45 victory over Abilene Christian Wednesday was the most one-sided of the season openers, moved to Oklahoma City University. SMU, another easy opening-night victor over Austin College, stays home to take on Texas Wesleyan.

Baylor scored a 67-63 victory over Hardin-Simmons. The Aggies lost 85-63 to Houston.

The A&M defeat was just a case of too much Don Boldebuck. The seven-foot Houston center controlled both backboards and gave A&M only occasional rebounds.

Boldebuck led the scoring with 24 points, followed by Aggie Guard Roger Harvey with 19. Harvey's performance was heartening to the Aggies, since he's a sophomore.

Houston stayed in control of the ball, getting 93 field goal attempts to 53 for A&M. The Cougars jumped ahead 7-0 before A&M scored.

Saxton-Fuentes Bout Was Just Plain Boring

LOS ANGELES (AP)—It isn't fair to knock two guys who tried to make something out of nothing for 10 rounds, but the fact remains that the non-title welterweight match between the champion, Johnny Saxton, and the No. 3 challenger, Ramon Fuentes, Thursday night was honestly fought, close and filled with unexcitement.

ABOVE THE BLEACHERS

By DALE WALTON

The eight winner pickers who try their hand at predicting which teams will come out on top each week are having a hard time keeping above a combined average of 60 per cent.

Combined, the group now has a 62.2 per cent average on a picking 1,485 times right out of a total of 2,386.

Guest picker this time is Dr. Robert Hargrove, who may be a painless dentist but went to great pains trying to figure out what teams will win in Texas high school playoffs this week. Except for the college games at the top of the chart this week, all are playoff games.

Here are season averages for the staff of pickers: Feather 67.9 per cent, Walton 67.2, Eckstadt 66.5, guests 65.5, McNair 65.1, Pope 63.7, Watson 60.9, and Gregg 60.2.

* * *

Our attention has been called to the fact that Frankie Minton's name did not appear on the honorable mention list of the all-District 4A-1 team run on this sheet several days ago. It may not have been there, but it did belong there. Actually, his name probably should be higher, like on the second or first team. Minton, a Snyder tackle, did make honorable mention, as did a few other Tiger gridders, and we would like to apologize right here for his name not appearing along with the rest.

Minton is a great athlete and has done the Tigers much credit this season and last. There were a few times he was slightly injured and out of the game for awhile, and while we do not want to take anything away from those who replaced him, you could surely see the difference when the veteran was not playing. Frankie is a senior this year, graduating with eight others on the Tiger team. We hate to see them all leave the fine squad.

* * *

Coach John Conley is in Breckenridge today and was to get with other coaches of District 3A-1 to work up the district football schedule for next year.

There is a hope that Snyder and Breckenridge will schedule a non-conference game for next season, now that Breck is out of the district, and they may have it just about worked out by now, provided they can match up dates still open. Snyder has room for three non-district games, and one of those must be with Bowie of El Paso on the last year of a contract. Breck may be one of the other two.

PICKINGS FOR THIS WEEK

	Feather	McNair	Pope	Eckstadt	Watson	Walton	Gregg	Hargrove
Notre Dame at SMU	ND	ND	ND	ND	SMU	ND	SMU	ND
Denver at Mexico City	Den	Den	Den	Den	Den	Den	Den	Den
Detroit at Houston	Det	Det	Det	Det	Hous	Hous	Det	Det
Austin (EP) at Abilene	Abil	Abil	Abil	Abil	Abil	Abil	Abil	Abil
FW Poly at S. Oak Cliff	SOC	SOC	SOC	FWP	SOC	SOC	SOC	SOC
Waco at Miller (Corpus)	Miller	Miller	Miller	Waco	Miller	Waco	Waco	Waco
Galveston at Austin (Hous.)	Gal	Gal	Aus(H)	Gal	Gal	Gal	Gal	Gal
Garland at Breck	Breck	Breck	Breck	Breck	Breck	Breck	Breck	Breck
Lufkin at Sherman	Luf	Luf	Sher	Luf	Luf	Luf	Luf	Luf
Port Neches at Temple	PN	Temp	PN	Temp	Temp	PN	PN	PN
McAllen at Alamo Heights	McA	McA	McA	McA	McA	McA	McA	McA
Phillips vs. C-City	Phil	Phil	CC	Phil	CC	Phil	CC	Phil
Littlefield vs. Comanche	Litt	Com	Litt	Com	Com	Litt	Litt	Litt
Terrell at Weatherford	Weath	Terr	Terr	Weath	Weath	Weath	Weath	Terr
Athens vs. Carthage	Carth	Carth	Carth	Carth	Carth	Carth	Carth	Carth
Waxahachie at Jasper	Wax	Wax	Jasp	Wax	Wax	Jasp	Wax	Jasp
Lockhart at Killeen	Kil	Lock	Kil	Kil	Kil	Kil	Kil	Kil
Boling vs. Nederland	Ned	Ned	Bol	Ned	Bol	Ned	Ned	Ned
Del Rio vs. Freer	Freer	Freer	DelRio	Freer	DelRio	Freer	DelRio	Freer
McLean vs. Sundown	McL	McL	Sun	Sun	Sun	Sun	Sun	Sun
Sonora vs. Albany	Alb	Alb	Alb	Alb	Alb	Alb	Son	Alb
Paducah vs. Clifton	Pad	Pad	Pad	Pad	Pad	Pad	Clif	Clif
Whitewright vs. Gaston	White	Gaston	White	White	White	White	Gaston	White
Grapeland vs. Groveton	Grape	Grove	Grape	Grove	Grape	Grove	Grape	Grove
Mason at Herne	Hern	Hern	Hern	Mason	Mason	Mason	Mason	Mason
Deer Park at Tidehaven	DP	DP	Tide	DP	DP	DP	DP	DP
Hebbronville at Hondo	Hondo	Hondo	Hondo	Hondo	Hondo	Hebb	Hebb	Hebb

Now You Can Own
U.S. ROYAL MASTER TIRES
at ½ PRICE
Exchange
ROE'S
Home & Auto Supply
2207 Avenue S Phone 3-3402

When can I look at the most beautiful new cars on the road?

—AT YOUR MERCURY DEALER'S NOW!

United Motor Service
● Speedometer Repair ● Tune Up
● Generator & Starter Repair
● General Repair — All Makes
Knollenberg's
1611 24th St.

Employer Aid For Insurance Expands

By NORMAN WALKER

WASHINGTON (AP)—A new labor Department survey indicates the nation's employers are making a much bigger contribution to insurance protection for their workers.

The study disclosed that 95 per cent of the urban workers in the country enjoy some kind of health, pension or other insurance paid for by their employer — either wholly or in part.

The department's Bureau of Labor Statistics, which made the survey, said it could make no precise comparisons with the scope of employer-financed insurance in earlier years, but that a considerable expansion in this field was obvious.

"It is evident," the bureau said, "that the past two years insurance and pension protection has been made available for the first time to substantial numbers of workers, while for many others the number of types of benefits available have been increased."

The survey dealt only with private insurance plans in which employers pay at least a portion of costs. It did not include private health, pension or other insurance coverage the workers might buy for themselves. Nor did it cover such government insurance programs as social security.

The study covered six million workers in offices and plants employing 50 or more persons. It was confined to the country's 17 largest urban areas and skipped the small plants and towns.

It showed that in major labor markets:

1. Nine of every 10 plant and office workers were covered by life insurance policies wholly or partly employer paid. Employers paid the entire cost for about half the workers so protected.

2. Eight of every 10 workers surveyed had hospital insurance, nearly all the plans providing at least some surgical cost reimbursement. More than half the workers also were protected by sickness, accident and medical care insurance.

3. Six of every 10 workers were covered by pension or retirement plans. It was found three-fourths of the workers surveyed have the entire cost of this coverage paid for them by their employers.

Generally, the proportions of plant and office workers covered for various benefits were about the same. However, 71 per cent of office workers surveyed were covered by pension plans and only 56 per cent of plant or factory workers were so protected. Sickness or accident insurance covered 65 percent of plant workers, but only 45 per cent of office workers.

A greater proportion of office workers were covered by various types of paid sick-leave plans than was the case for plant workers. It was found that "the great Majority" of both plant and office workers were covered either by sick leave or sickness-accident insurance plans.

Employer-contributed insurance benefits were generally greater among factory workers than among nonfactory employes. Workers in the South—cities surveyed there being Atlanta, Dallas, Memphis and New Orleans—were not as a rule found to be covered to the same extent as those in other regions.

Mrs. Agee's Delicious
TAMALES AND CHILI
1617 Ave. M Phone 3-4355

More new models than ever before

—AT YOUR MERCURY DEALER'S NOW!

NEXT MONDAY IS

DOLLAR DAY

you get a real old-fashioned dollar's worth!

A Big Value Event

Sponsored by

Your Snyder Merchants

WATCH FOR

Advertisements In

The Snyder Daily News

"Your Hometown Newspaper"

Sunday, December 5

HAVE
The Snyder Daily News
Delivered At Your Front Door Every Day.
Be sure of YOUR copy daily and Sunday. Just fill out the coupon below and mail it to us. Or call 3-5486. ....
NAME .....
STREET ..... APT. .....
CITY ..... PHONE NO. .....
4 WEEKS $1.00

LEGAL NOTICE

LEGAL NOTICE
NOTICE TO BIDDERS

Sealed proposals addressed to C. C. Nunnally, County Judge of Borden County, Courthouse, Gail, Texas; for the construction of a steel and concrete bridge across the Colorado River on the old Gail and Big Spring Road will be received at the County Judges' Office in Gail, Texas until 2 PM December 13, 1954, at which time and place the proposals will be opened in public and read aloud. Any bid received after closing time will be returned to bidder unopened. Plans and specifications will be on file in the County Judges' Office after December first for inspection. Copies may be obtained upon deposit of $50.00 as a guarantee of safe return of plans and specifications. Full amount will be returned to each bidder immediately upon return of plans in good condition. Each bid must be accompanied by a cashier's check drawn on a bank within the State of Texas for the sum of five percent of bid as a guarantee that, if awarded contract, bidder will promptly enter into a contract with Borden County and execute a performance bond in full amount of contract price conditioned upon faithful performance of the contract and upon payment of all persons' supplying labor or furnishing materials. Borden County expects to pay cash for the bridge and approaches upon completion and acceptance of the work. The Commissioners Court of Borden County reserves the right to reject any or all bids or waive any of the formalities.

BORDEN COUNTY
C. C. Nunnally
County Judge

ALPHABET BUSINESS SERVICE
Who Sells What & Where Is He?

BUTANE

—Call Scurry Butane Company, 3-3121 for prompt gas delivery. Sales & Services, domestic & commercial appliances

FLOWERS

—Fresh Flowers for all occasions. We telegraph flowers anywhere. Bell's Flower Shop. Dial 3-4681.

FURNITURE

—Frigidaire refrigerators, washers, ironers. Also large selection of quality furniture at King & Brown.

ANNOUNCEMENTS A

SPECIAL NOTICES A-2

Hugh Boren & Sons are dependable and experienced. Insurance, Real Estate, Loans, Oil. Dial 3-3881.

U-HAUL TRAILERS for rent. Local or long distance. Jeff's Gulf Service, 2200 20th. Dial 3-3463.

BIBLE - BOOK & GIFT SHOP
Bibles, religious Christmas cards, Christmas fiction books, gifts and awards.
903 - 27th Street Dial 3-4418

LOST AND FOUND A-4

LOST: Fawn female Boxer Bulldog. If found contact 2106 Avenue S or dial 3-8421.

AUTOMOBILES B

AUTOS FOR SALE B-1

FOR SALE
1951 Chevrolet 4-door sedan. Clean as a pin inside and out. Best used car buy in Snyder.
DR. JOHN HAMBLEN
2103 - 37th Street
Dial 3-6105

SCOOTERS-BIKES B-9

For Sale: 1951 Harley Davidson motor cycle for boys. Make offer. 1107 21st Street.

Small Motor Scooter For Sale Cheap. See At 3006½ Ave. V.

AUTO RADIATORS B-11

SNYDER RADIATOR SERVICE
FRANK D. STEPHENSON
"THE RADIATOR MAN"
CLEANING NEW — REPAIRING REBUILT
1105 AVE. T DIAL 3-4131

FOR BEST RESULTS, USE THE SNYDER DAILY NEWS CLASSIFIED call 3-5486

BUSINESS SERVICES D

FLOOR FINISHING D-8

Floor sanding and finishing. Free estimates. Call 3-4578, W. B. (Bill) Owens.

PLUMBERS D-13

Claude Ingram plumber, experienced, responsible, dependable and reasonable. Dial 3-3845.

MISCELLANEOUS D-26

PAUL SAWYER'S Ditching Service. Fully insured. Anywhere, anytime. Also blade work and leveling. Dial 3-4486.

Septic tank, cesspool service. Dial 3-4095. Roy Church, Rig Motel.

CALL O. C. Floyd for free estimates on concrete or tile work. Dial 3-7224.

Call C. R. Agee, 3-4355 or 3-5129 for painting, paperhanging, texturing. Free estimates, courteous service. All work guaranteed.

EMPLOYMENT E

HELP WANTED, MALE E-1

Night driver wanted. Apply in person. Yellow Cab Co. Snyder, Texas.

Get Cash · Quickly Phone Classified Ads 3-5486

EMPLOYMENT E

HELP WANTED, FEMALE E-2

Housekeeper wanted for elderly couple. $75.00 month and room and board. Phone 3-7118 or 3-8030.

POSITION WANTED, M E-6

ANY type yard or janitor work wanted. See at 2509 Avenue C or dial 3-8080.

INSTRUCTION F

SCHOOLS, INSTRUCTION F-1

HIGH SCHOOL
ESTABLISHED 1897
Study at home in spare time. Earn diploma. Standard texts. Our graduates have entered over 500 different colleges and universities. Engineering, Architecture, Contracting and Building. Also many other courses. For information write American School, O. G. Todd, 2401 20th Street, Lubbock, Texas.

WOMEN'S COLUMN H

ANTIQUES - ART GOODS H-1

For Christmas give lovely hand painted pictures by Helen Wadleigh. Phone 3-5030.

CHILD CARE H-3

CHILD care in my home day or night. $1.25 per day. 415 - 30th Street. Dial 3-6983.

CHILD care in your home nights. Mrs. Johnson, 2307 Avenue J. Dial 3-3612.

Care for your children day and night. Free transportation. Mrs. J. C. Beavers, 501 - 25th street. Dial 3-3935.

Will care for your children day or night. Mrs. Bama Davis, 801 - 24th street. Dial 3-5605.

LAUNDRY SERVICE H-8

Will do ironing. $1.50 per mixed dozen. 3-5550. 2705 Avenue H. Will do quilting. 3-8054.

WILL do ironing $1.50 per mixed dozen in my home. 1709 Avenue E. Dial 3-5865.

SEWING H-6

FOR RENT
New and used sewing machines. Sales and supplies. Service on all make machines.
SEWING MACHINES
MILLER SEWING MACHINE EXCHANGE
2806 Avenue "D" Phone 3-4771

ALTERATIONS
DRESSMAKING
Phone 3-4862
3207 40th St.

FERGUSON SEWING CENTER
Alterations and Sewing — Belts — Buttons — Buckles and Button Holes — Men and Women's.
MORRIS Melody Shop
East Side of Square
NELL (MASON) FERGUSON
3-3861 2520 Avenue R

Use Classified Ads

MISCELLANEOUS H-7

SNYDER RUG AND UPHOLSTERY CLEANERS
Carpets Upholstery and Auto interior cleaned and restored to original beauty by hand craftsman; also moth proofing if desired. Free estimates.
Dial 3-5017—Snyder

FARMER'S EXCHANGE J

FARM EQUIPMENT J-1

FOR SALE
1948 model Allis Chalmer, with two-row equipment. Good condition, $775.00; also 1947 Chevrolet pickup, five six-ply tires. Perfect condition. $325.00
Contact
JOE ROEMISCH, JR.
HERMLEIGH, TEXAS

GRAIN, HAY, FEED J-2

Von Roeder stormproof cottonseed. $2.00 bushel. First year "plains" seed. H. R. Gunnaway, three miles southeast Hermleigh.

LIVESTOCK J-3

FRESH Holstein milch cow. Second calf, heavy milker. R. W. Webb, three miles on Lubbock Highway. Dial 3-3777.

MISCELLANEOUS J-6

FOR CUSTOM plowing, grain sowing, not less than 20 acres, please call O. B. Parks, 3-8072.

MERCHANDISE K

BUILDING MATERIAL K-1

PAY CASH and save

15 lb. Asphalt Felting 432' Rolls ..	$2.79
2x4 and 2x6 10-foot through 20-foot 1x12	$6.95
1x6 sheathing Dry Pine	$4.50
Asbestos Siding, Johns-Manfield	$11.85
Corrugated Iron (29 gauge) 6 foot through 12 foot	$8.95
24x24 window units	$8.95
2-8x6-8 glass doors	$8.39

VEAZEY CASH LUMBER CO.
1 mile West On Lamesa Highway
Phone 3-6612

DOGS, PETS, Etc. K-3

See Alma Adkins for tropical fish and supplies at Harwell's office, Lubbock highway or Dial 3-8821.

FOR SALE: Tropical fish and supplies. Mrs. T. E. Askins, 1509 21st Street. Dial 3-6836.

HOUSEHOLD GOODS K-4

TOWN & COUNTRY
Has Another Repossessed House Full of Furniture
Hotpoint Refrigerator, apartment size Tappan range, six-piece living room suite, chrome dinette, double dresser, headboard bed, mattress and spring. All guaranteed. Total price $946.95 for only $725.00. $50.00 down, $33.50 per month.
2403 - 25th. Dial 3-3362

MAKE EXTRA CHRISTMAS CASH BY SELLING THOSE "DON'T NEEDS" WITH A WANT AD!!

CALL 3-5486

MERCHANDISE K

HOUSEHOLD GOODS K-4

BARGAIN Furniture, miscellaneous new, used and rebuilt batteries. Battery repairing. Post Office Swap Shop, 2301 Avenue R. Dial 3-6122.

CHRISTMAS specials: 8x12 rugs $4.75; new chrome dinette suites $49.50, console record players $39.50 up to $79.50, bedroom sets $29.50 up. Visit Giles Swap Shop, 2012 Avenue S.

USED BARGAINS

Dinette Suite	$29.50
Bedroom Suite	$39.50
Couch	$19.50
Two-piece living room suite	$29.50
Easy Spin Dryer washer	$49.50
Servel Refrigerator	$49.50

Also other items to choose from

Four ways to buy: Terms, Charge, Cash or Lay-a-way

TOWN & COUNTRY

2403 25th Street Dial 3-3362

BERNSON FURNITURE CO.

1500 28th Old Jr. High Bldg.

QUALITY AT A PRICE!

9x12 Linoleum No. 1	$ 4.75
One Coat Rubber Base Paint	$ 3.99
Sunbeam Iron A-4 or A-9	$ 11.29
Sunbeam Toaster	$ 19.32
Sunbeam Mixer	$ 31.92
Sunbeam Waffle Iron	$ 20.10
TV Lamp	$ 2.17
Westinghouse Roaster	$ 33.93
20-Gallon Water Heater Three Year Guarantee	$ 60.58
30-Gallon Water Heater	$ 73.46
Deluxe Norge Range	$146.96
9-Foot Norge Refrigerator	$225.36
12-Foot Upright Freezer	$352.76
Englander Hide-A-Way Sofa Bed	$203.14
2-Piece Living Room Suite Choice of Colors	$119.92
Platform Rocker	$ 22.72
Beauty Rest Mattress	$ 35.00
Full Bed With Mattress	$ 34.80
2-Piece Bedroom Suite	$119.20
208 Coil Mattress	$ 33.50
Bunk Bed With Springs	$ 65.08
Rubber Mattress 10-Year Guarantee	$ 95.20
Automatic Washer (Norge)	$195.96
5-Piece Chrome Dinette	$ 68.00
Plumbing Service Of All Types	Contract

3 WAYS TO BUY — CASH, LAY-AWAY, BANK RATE FINANCING — 10% Less for Cash on Items $50 or More. YOUR DOLLARS BUY MORE AT BERNSON FURNITURE STORE.

MISCELLANEOUS K-11

FOR SALE: 20 chlorophyl gum machines at give away price. Dial 3-6027.

FOR SALE: Baby bed and mattress in good condition. Sunbeam shavemaster like new. Dial 3-3913. 307 38th Street.

RENTALS L

BEDROOMS L-1

CLEAN BEDROOMS—$5.00 week. Air conditioned, innerspring mattresses, hot and cold water. Snyder Hotel, 518 East Highway.

BAR-V MOTEL—Weekly rates, 24-hour telephone service. Highway 180 East. Dial 3-3543.

FURNISHED APTS L-3

The Skyline Motel. Large, clean, modern apartments, hotel rooms, PanelRay heat, garages, reasonable rates. Lamesa Highway. Dial 3-6892.

LARGE two-room furnished apartment. Private bath, front and back porch. Bills paid. One block from Furr's. B. H. Moffett, 1608 27th. Dial 3-5806.

Furnished three-room apartment and tub bath, carpet on living room and bedroom. Bills paid. Couple only. Located at 3000 Avenue N. Dial 3-3771.

FOR BEST RESULTS, USE THE SNYDER DAILY NEWS CLASSIFIED DIAL 3-5486

DENNIS THE MENACE

"YOU'D THINK THERE WASN'T ANOTHER DRUM IN TOWN! HALF THE PEOPLE ON THIS STREET WANT TO BUY MINE!"

RENTALS L

FURNISHED APTS. L-3

MODERN nicely furnished small house. Close to town. All bills paid. Dial 3-4278. 2601 Avenue X.

THE GREENHILL APARTMENTS

Two and four-room furnished apartments, bodern. Rates reasonable. One and one-half miles North on Clairemont Road.

Dial 3-3320

CANARY COTTAGES

All bills paid.

Kitchenettes - Air-conditioning

$37.50 Monthly

1111 - 26th. Street Dial 3-9254

CHECK THESE

1. All utilities paid.
2. One block shopping center.
3. Private baths.
4. Catering to Singles & Couples.

BILTMORE APT'S.

2702 Avenue E.

DIAL 3-9102

Nicely furnished two-room and bath apartment. Living room, bedroom combination, carpeted. Large kitchen and bath. 2211 - 38th. Dial 3-5625.

LARGE two-rooms and bath. $45.00 month, bills paid. Thornton Apartments, Merrill Avenue. Dial 3-6706.

TWO-room furnished apartment, all bills paid. $10.00 week. 800 Avenue R.

Furnished apartment, private bath. Near Junior high school. 1207 26th Street. Dial 3-3696.

SMALL furnished efficiency apartment, private bath, bills paid. 808 - 26th Street.

Three nicely furnished apartments, private baths, excellent location. Also one cabin. 501 Avenue S. Dial 3-4105.

WEEKLY RATES—bedrooms and kitchenettes, one to four persons. 24-hour telephone service. PanelRay heat, everything furnished. Purple Sage Motel, East 180. 3-6358.

NICE clean two-room furnished duplex apartment, large closets, private bath. Dial 3-5316.

THREE-room and bath furnished apartment for rent. 2701 Avenue G. Dial 3-5382 or 3-3838.

Three-room modern duplex apartment. Private bath. Avenue R and Smith. Greenhill Addition. Dial 3-3320.

FURNISHED duplex apartment, three rooms and bath. Very clean. Bills paid. 608—19th Street. Dial 3-5930.

Furnished two-room apartments and houses. Attractive, clean. Private baths. Bills paid. 316 East 25th Street.

SMITH MOTEL: Kitchenettes and bedrooms to accomodate one to four persons. East Highway. Dial 3-6493.

FURNISHED apartments. Two-room efficiency. Bills paid. Jack & Jack Realty. Phone 3-3452.

For rent. Three-room furnished apartment. Call 3-3974.

UNFURNISHED APTS. L-4

FOR RENT

One and two-bedroom apartments. Four blocks from square, two blocks from Furr Food Store.

2705 Avenue O

Dial 3-5174

Three room duplex with bath, unfurnished. Call 3-5436 or 3-6436.

Unfurnished duplex apartment. Three-room and bath. Mrs. W. R. Bell, Sr. 2011 Avenue U. Dial 3-6804 or 3-4631.

RENTALS L

UNFURNISHED APTS. L-4

Rent Reduced Again

Two-bedroom unfurnished apartments, water and yard upkeep furnished.

Downstairs .... $60 per month

Upstairs ..... $55 per month

Under new management

Waymar Apartments

1910 Coleman

Phone 3-6942 or 3-6212

Mrs. M. M. Mapes

Resident Manager

FURNISHED HOUSES L-5

THREE-room and bath furnished house. 1911—15th Street. Dial 3-4525 or 3-5165.

Small furnished house for couple. Dial 3-3787 or inquire Thompson's Barber Shop, 806 23rd Street.

RENTALS L

FURNISHED HOUSES L-5

TWO-room and bath furnished house for rent. Contact Rogers at 2109 Avenue S. Dial 3-9174.

FURNISHED AND UNFURNISHED houses. 1810 Avenue O. Dial 3-7056.

TWO-room and bath furnished house. Close in. Reasonable. Inquire Lloyd's Cleaners, 1911 21st. Dial 3-4001.

THREE-room and bath, water furnished. [illegible] Highway, one block north, one block west Chemical Process Company. Dial 3-5623.

UNFURNISHED HOUSES L-6

UNFURNISHED three-room house with bath. Dial 3-3427 or 3-4252.

TWO-bedroom nearly new house. $45.00 per month. See at 1007 - 33rd. Street or call 3-5486 before 6:30 or 3-3278 after 6:30.

Unfurnished two bedroom house 2008 30th. Dial 3-3497.

THREE-room and bath unfurnished house. Lots of storage space. 2706 Avenue I. Dial 3-4927 after 5:00 P.M. or see Ben Harless, Dunn, Texas.

REAL ESTATE M

HOUSES FOR SALE M-2

FOR SALE: New three-bedroom FHA house. 938 square feet. $300.00 down payment. Located at 601—38th. Dial 3-5174 or 3-5311.

FOR SALE

One two-room and one one-room house, furnished or unfurnished; also boat and motor for sale cheap.

2410 Avenue E

Dial 3-5314

VETERANS

HIGHLAND PARK — 3709 Sunset Ave.—1200 Square Feet Floor Space —Three-Bedroom — Double Garage —Fenced Back Yard — Tiled Bath & Kitchen. A bargain at $12,500 to qualified Veteran—100 per cent G.I. Loan.

HIGHLAND PARK—3717 Highland Drive — Lovely Three - Bedroom Home with Central Heating—Fenced Back Yard—See this one and you'll buy it on 100 per cent G.I. Loan at $11,400.

2103 40th Street—Large Two-Bedroom Home—Brand New—To be finished in about three weeks—Buy now and pick your color schemes. Only $9,750 with 100 per cent G.I. Loan.

3309 Ave. A—Three-Bedroom Home on corner Lot—Fenced Back Yard —Close to East Elementary School —A real buy at $9,050 and 100 per cent G.I. Loan.

316 29th Street — Two - Bedroom Home with large Bedrooms and Kitchen. Separate entrance to one bedroom. Detached Garage—Possession in just a few days. Paved Street—Worth the money at $8,500.

905 30th Street — Two - Bedroom Brick Home—Just three or four blocks from Central Elementary on Paved Street—Vacant and ready for immediate possession. $8,700.00 with 100 per cent G.I. Loan.

SCOTT & SCOTT REALTY CO.

Big Spring Highway

Dial 3-3262 or 3-6212

FOR A BETTER TRADE SEE US!

1954 Chevrolet 4-Door, Radio, Heater, Powerglide, White Wall Tires	$1,695
1953 Ford Tudor, Radio, Heater	$1,195
1953 Chevrolet Bel Air, Radio, Heater	$1,550
1952 Pontiac 4-Door, Hydramatic, Radio, Heater	$1,095
1952 Ford Customline, Radio, Heater Fordomatic	$975

T. C. GOSS USED CAR LOT

Big Spring Highway Phone 3-9297

BETTER CARS - LOWER PRICES!

1955 Pontiac 3-Star Chieftain 4-Door, V-8, Hydra-Matic, Directional Signals, Backup Lights, Radio, Heater.

1955 Pontiac V-8, "870" 4-Door Sedan, Radio, Heater, Hydra-Matic, Directional Signals

1955 Chevrolet "210" 4-Door Sedan, Maroon

1955 Chevrolet "210" 4-Door Sedan, Brown & Grey

1955 Chevrolet ½-Ton Pickup

Also Many Nice Used Cars to Choose From

CAPERTON BROTHERS

East Highway Phone 3-7262

Rates On Snyder Daily News Classified Word Ads:

One day	.05 Per Word
Three days	.12 Per Word
Six days	.18 Per Word
Each day following	.01 increase

15 word minimum rate

Space ads	.84 per inch per insertion

EARNED RATES

Three days	.75 per inch per insertion
Five days	.70 per inch per insertion

MONTHLY EARNED RATE

For 15 words at 26 issues per month. Total $5.70

Capitals and type larger than agate at double

WORD AD DEADLINES

Weekdays	5 p.m.
For Sundays	12 Saturday

RULES

The publishers reserve the right to correctly classify all advertising; to edit any copy deemed objectionable for any reason, and reserve the right to accept advertising only on a cash in advance basis. Some ads are charged to phone owners purely as an accommodation and payment is due immediately upon publication. Some types of ads are not charged under an circumstances but must be strictly cash in advance.

● Guaranteed Used Cars ● Easy Terms

1947 Ford Convertible, Radio, Heater	Good
1949 Dodge 4-Door Sedan	Good One
Two 1950 Mercury Fordors	Overdrive
1949 Ford Tudor	Bargain
1950 Ford ½-ton Pickup	Solid
1954 Buick Special 4 Door	Loaded
1947 Nash 2-Door	Work Car
We Have Two 1954 Mercurys	Big Discount

Williamson & Sons Motor Co.

"YOUR LINCOLN-MERCURY DEALER"

1920 26th Ph. 3-3514

REAL ESTATE M

HOUSES FOR SALE M-2

Save on this lovely two-bedroom house in Towle Place and buy direct from owner. Must see to appreciate. 3108 40th. Phone 3-3600.

FOR SALE

One two-room and one one-room house, furnished or unfurnished; also boat and motor for sale cheap.

2410 Avenue E

Dial 3-5314

TURN RENT RECEIPTS INTO HOUSE PAYMENTS!

For a Non-G.I.: A comfy and cozy home that is located on the East side of town for only $750.00 down. The seller says that he will carry the papers. The balance is only $7,000.00.

The home fit for a Queen: This home is in Towle Place Addition. You will really like it when you see this home that is on a large lot, that has tile in the kitchen and bath. Seeing is believing!

Yes, we are building a three-bedroom home in Towle Place Addition on 41st Street. It has 972 sq. ft. of floor space and is already G.I. approved. We can get you a 100 per cent G.I. Loan, too. Come by and pick out the colors that you want in this house.

Reduced Price! A beautiful Brick home that has two bedrooms, den, bath and a half bath is now priced to sell quick. It has carpets, utility porch and many outstanding features. This will bear investigation.

Come by and look at these homes today—They may be gone tomorrow.

JACK & JACK REALTY

1921 - 26th Street

Dial 3-3452

REAL ESTATE M

HOUSES FOR SALE M-2

HOME & INCOME PROPERTY

1801 - 19th Street—Two-bedroom home with three-room rental unit in rear—Corner lot paved on one side—Would be suitable for commercial property. Would sell at a bargain for cash, or would take small down payment and carry the balance on monthly payment plan.

DIAL 3-6212

After 6 P.M. Dial 3-4914

THREE-bedroom home in East Snyder. Living-room carpeted, fenced yard, corner lot. 419 30th Street. Dial 3-6676.

FOR SALE TO BE MOVED: Three-room house with full bath. Veazey Cash Lumber Company, Lamesa Highway.

FOR SALE, by owner. Equity in two bedroom house, monthly payments $55.00. 611 34th Street. Dial 3-3370.

SIX HOUSES to be moved. Avenue O and N. Inquire at 1810 Avenue O. Dial 3-7056.

VETERANS

Several homes including new ones, for sale with no down payment; closing costs can be paid like rent.

H&H Development Co.

503 E. Highway

Dial 3-4451 — 3-6683

Before You Buy Your Next AUTOMOBILE

ASK US ABOUT LOW COST FINANCING

Up to 30 Months Terms

Your Insurance Agent Can Serve You BEST!

PINNELL INSURANCE AGENCY

1712 25th — Phone 3-5912

Now A Complete Battery Service

WE WILL CHECK YOUR

FREE BATTERY GENERATOR REGULATOR FREE

$2.00 Generator Regulators Cleaned and Set To Your Driving Needs $2.00

IS YOUR BATTERY RUN DOWN?

Quick Charge—75c

Slow Charge—$1.00

Rental Battery—25c Day

Pickup and Delivery Service

Central Tire Service

23rd and Ave. S Phone 3-3841

REAL ESTATE M

HOUSES FOR SALE M-2

LISTINGS OUT OF THIS WORLD

Highland Park Addition—Two-Bedroom home. 1000 square feet floor space, prefect condition, beautiful yard, carries nice FHA loan-You must see this one.

Another Highland Park Two-Bedroom Home, 1000 square feet, can assume the loan at a nominal cash payment—perfect A-1 condition. Back yard fenced and everything you want in a home.

Have Nice Three-bedroom home, corner lot, will sell equity in GI Loan or consider trading for Two-bedroom home. Don't overlook this.

Nice Two-bedroom home, beautiful yard, A-1 condition, located on 29th Street, will GI or refinance good FHA loan.

Beautiful Brick Two-bedroom home in Highland Park, air conditioned, partly carpeted. This house in perfect condition.

GEORGE J. & LYDIA WEBB

Manhattan Hotel

3-5171 3-6508

Use Classified Ads

A-1 A-1 A-1

TOP DOLLAR VALUES!

1946 Chevrolet ½-ton Pickup Like New	$295
1952 Plymouth 4 Door, Radio, Heater Reconditioned Engine	$895
1954 Plymouth 2-Door Sedan	$1,195
1952 Chevrolet 2-Door Sedan	$695

Many Others to Choose From

NOTICE: Lot Open 7 a.m. 'til 9 p. m. weekdays.

1 p. m. 'til 6 p. m. Sundays.

DON WELLS, Salesman

Wade PIPKIN Motors

"THE" Ford Dealer Of West Texas

Dial 3-6351 1615 26th St.

Ford Ford Ford Ford

REAL ESTATE M

FARMS—RANCHES M-6

FOR SALE: 160 acres two and one-half miles North Camp Springs. Contact W. B. Gwyn, Ralls, Texas.

IF YOU LIVE IN SNYDER OR SCURRY COUNTY, YOU MUST READ THE SNYDER DAILY NEWS.

The Complete Local News, the best comics every day, Radio Log, TV Log, and Sports News.

One Year only $12.00 City Delivery. Mail $8.95 (Scurry County)

FOR SALE-LEASE M-10

FOR LEASE

Building 80' x 60' on east highway at Avenue C. Now occupied by Ballards Cafe. Suitable for any kind of business. Rent reasonable.

Phone 3-3912

DENSON GULF SERVICE

FOR SALE—TRADE M-11

FOR SALE OR TRADE: Three-room house in Ira, Texas. Well pressure pump; butane system. Bushy Hedges, 700 E. 25th, Snyder, Texas.

CHRISTMAS SHOPPERS GUIDE

Gift Suggestions For Every One On Your List

FOR HER

GIVE HER A LASTING GIFT

The Snyder Daily News

For One Year

Only $12.00 City Delivery

$8.95 Mail (Scurry County)

FOR THE HOME

WANT TO GIVE SOMETHING DIFFERENT FOR CHRISTMAS? Call 3-6998 or come by 3718 Dalton and pick out an AKC Boxer puppy. A fine selection to choose from, a lasting gift for the whole family to enjoy.

DIAL 3-6998

for information or appointment to see.

FOR THE CHILDREN

COLEMAN'S TOYLAND

Toys and Games For All Ages. Structo, Nylint, Holgate, Ideal Dolls, Electric Football and Baseball. Wonder Horses.

Sunbeam Electric Appliances

COLEMAN'S SPORTING GOODS AND CAFE

2204 25th Phone 3-3391

GIVE SOMETHING DIFFERENT

We Have a Complete Line of Model Airplanes—Ready to Fly Kits—Rubber Power —To Be Assembled Kits—Plastic Models, Gliders, Balsa Wood, Etc. Motors, Props, Plugs, Fuel.

DAVIS MUSIC CO.

2413 Avenue S

1st. Door South of Gordon's Grill

A full page of comics each day plus 8 pages of colored comics on Sunday.

FOR HIM

AN IDEAL CHRISTMAS GIFT

PORTABLE TYPEWRITER

Choose from a large selection of Underwoods, Royals, Remingtons and Smith-Coronas.

Budget Terms

Also Christmas Cards

Other Office Furniture Equipment that will make ideal gifts.

BENNETT & FEATHER

TIMES PRINTING CO.

1907—25th Street

A full year subscription to The Snyder Daily News only $12.00 City Delivery, $8.95 Mail (Scurry County)

Use The Snyder Daily News Early Shoppers Guide To Advertise Your Christmas Merchandise.

GIVE HIM

a yearly subscription to The Snyder Daily News. Only $12.00 City Delivery; $8.95 Mail (Scurry County)

FOR HIM

MERCURY

OUTBOARD MOTORS — ALL SIZES.

ALSO LONE STAR BOATS.

An Ideal Gift For Him

DENSON GULF SERVICE

300 East Highway

Evinrude Whispering Power for Christmas

Here's the family gift for years of fun—a 1955 Evinrude with Whispering Power. It's a new kind of outboard motor —completely vibrationless . . . smooth as sailing. Complete range of models to choose from. Evinrude gift certificate available in any amount. Call on us!

Free Model for Your Christmas Tree with Each Motor

Phil's Auto-Appliance Center

2512 Ave. R Phone 3-3922

FOR THE SERVICEMAN

NOTHING LIKE NEWS FROM THE HOME TOWN

Give him a year's subscription to The Snyder Daily News. Serviceman's Special for one year only $6.50.

MISC. GIFTS

HAVE YOUR CAR MADE LIKE NEW WITH AN EXPERT PAINT JOB—REASONABLE COST.

ALLEN BROS.

EAST HIGHWAY

FOR THE FAMILY

BUY A BETTER CAR

For The Entire Family

To Enjoy

All Makes & Models

H. S. (MACK) McCORMICK

Avenue S, Snyder

COME TO BELL'S FLOWER SHOP FOR DO-IT-YOURSELF PACKAGES OF CHRISTMAS DECORATIONS

BELL'S FLOWER SHOP

800 25th Phone 3-4651

ENJOYMENT FOR THE ENTIRE FAMILY

World and National News plus all the local news. The Snyder Daily News also has the best in comics for the kids.

One Full Year only $12.00 City Delivery $8.95 Mail (Scurry County)

CHURCH NEWS

REV. FLOYD STRICKLAND
. . . marking third year

Goal Set On Attendance

Special attendance goals have been set for Sunday school and Training Union class of the Avenue D Baptist Church Sunday, when the third anniversary of the church will be observed.

The Sunday school goal for Sunday is 280, four times as many as the 70 present on the first Sunday meeting in December, 1951. The Training Union goal is 180, six times as many as the first total. Sunday will also mark the end of a week of prayer for foreign missions. Members of the church will have an opportunity to make contributions to foreign missions throughout the month of December.

The Rev. Floyd Strickland, present pastor of the church, began working with the congregation when it was first organized. Its first meeting place, a barracks building, has given way to a building and property valued at about $25,000. The church has also built a home for the pastor just north of the church. The house, valued at $7,500, lacks only $2,000 being paid for in full. A budget of $20,000 is to be adopted by the congregation Sunday. This is approximately three times the original budget.

The Avenue D church has had more than 300 additions since its beginning, 100 by baptism and 200 by letter or transfer. Its present membership is more than 300.

'Opening Day' Set By Church

Sunday will be "opening day" for the Green Hill Baptist Church, when the public is especially invited to see the recently completed additions to the church building.

A special invitation has been given to all persons who made contributions to help in the construction project. Several persons who bought bonds sold to finance the building have been asked to teach Sunday school classes. A goal of 305 has been set for Sunday school attendance.

A brief history of the church will be given at the 11 a.m. worship service. Recognition is to be given to visitors and the builder. The pastor, the Rev. Jack O'Neal, will conduct the special service which follows. His message will emphasize mission work, with the Lottie Moon Christmas offering to be taken at the close of the service.

Friends of the church are to be invited into the homes of church members for dinner following the service. Starting at 2 o'clock, the church will be open for public inspection. During the afternoon there is also to be a singing of hymns and thanksgiving.

Cantata Set For Dec. 12

Edward W. Norman's cantata, "Christmas Bell's," will be presented on December 12 by the choir of the First Christian Church in an hour-long program of music which the public is invited to hear.

The choir, under the direction of A. T. Nicholas, has begun its last week of rehearsals for the program. The entire cantata of 13 numbers will be presented.

Soloists will include D. L. Collins, bass; Zaida Brown, soprano; Mrs. N. N. Rodgers, alto, and Nicholas, tenor. Charles Gibson will be guest tenor. Mrs. Nicholas will accompany the choir as organist.

The cantata will be the main part of the White Gift Service of the church, at which time personal gifts and gifts from classes will be presented and dedicated. These gifts go to help support the Juliette Fowler Homes in Dallas, area homes of the church for the dependent aged and children.

Church Groups Plan Parties

Several groups of the First Methodist Church will hold Christmas parties in the fellowship hall of the church next week.

The Wesleyan Service Guild will meet at 7 o'clock Monday night for a supper to be prepared and served by the Tiny Clark class. The Mary-Martha Circle will have a fellowship coffee Tuesday at 9:30 a.m. Members are asked to bring a cash offering for the Amarillo Wesley Community Center rather than gifts to be exchanged.

At 9:30 Wednesday morning the Victory Bible Class will begin a Christmas party, with a luncheon planned at noon. The Wedding Band Class will meet at 7:30 p.m. Thursday, and the Tiny Clark Class has scheduled its party for 7 p.m. Friday.

Revival Will Open Sunday

A six-day revival meeting will open Sunday at the Calvary Baptist Church, the Rev. T. Gerald Cates, pastor, has announced.

The Rev. Curtis Thorpe, pastor of the Baptist Temple in Odessa, will be guest speaker. Sammie Fennell will present special vocal selections.

Mr. Thorpe will begin his series of sermons at the Sunday evening service. Mr. Cates will speak at the morning service, and also on the 8:30 a.m., Word of Life broadcast. Services during the revival are to be at 10 a.m. and 7:30 p.m., and the public is invited to attend, Mr. Cates said.

MRS. ALLEEN FREEMAN

Program Set Here Sunday

Mrs. Alleen Freeman, pianist and singer of Gonzales, will be featured on a program at 3 o'clock Sunday afternoon at the Faith Tabernacle, Church of God and Christ, in the Negro section of Snyder.

Mrs. Freeman, along with the Sykes Gospel Singers of Los Angeles, Cal., will have the free program. A public address system is to be installed so those who wish to listen may remain in their cars if they wish.

The same group will sing in a program at 8 o'clock Monday night at the Mount Olive Baptist Church in the Negro section.

Circle Has Christmas Topic For Meeting

"Let Others See Christmas Through You" was the program topic when the Mary-Martha Circle of the First Methodist Church met Wednesday afternoon. Mrs. Ned White was program leader.

Mrs. Bob Crowell, circle chairman, presided at the meeting. Mrs. Marcene Holt led the devotional. Mrs. Clyde Godwin was hostess.

To Observe Anniversary

Members of an unorganized congregation of the Lutheran Church, Missouri Synod, will mark their first anniversary of meeting Sunday.

Services of the group are held in the community room of the Sweetwater National Bank at East Third and Elm Streets at 3 p.m. each Sunday. The services were begun on Dec. 6, 1953, under the guidance of the Rev. Herman E. Bauman from Our Savior Lutheran Church in Abilene. He still works with the Sweetwater group. The services are planned to accommodate Lutheran Church members from Sweetwater, Snyder, Hermleigh, Rotan and Loraine where there is no church. A Sunday school class for children is taught by Mrs. Carl Panzer and an adult Bible class is taught by the pastor. Plans for the future call for the organization of the group as a congregation and the purchase of church property.

Holy Communion will be celebrated in the service this Sunday afternoon.

SERMON TOPICS

"What is the Gospel of Christ?" will be the question for study in the sermon of Ted Norton Sunday morning at the Twenty-fifth Street Church of Christ. At 7 p.m., he is to speak on "Examples of Those Who Rejected the Gospel." Morning Bible study classes meet at 9:45, with the worship service at 10:45.

Monthly Meeting Is Scheduled By CWF

The general monthly meeting of the Christian Women's Fellowship will be held at 7:30 p.m. Monday at the First Christian Church.

Mrs. Malven K. Stevenson will be leader for the program, "For Unto Us a Child is Born." Mrs. Ross Blanchard will give the Monthly World Call review. Mrs. O. R. LaRoux and Mrs. Glenn Ricketts will be hostesses. Mrs. Ricketts is also to be hostess to the Berean Sunday school class of the church when it meets for a class supper Tuesday night.

Rev. Cole Is Speaker At Rotary Session

The Rev. G. M. Cole, pastor of the First Baptist Church, was speaker yesterday at the weekly luncheon of the Rotary Club.

Mr. Cole spoke on the need for Christianity as a cure for world ills.

Visiting the club were the Rev. Gerald P. McCollum, Ed Mays III, Virgil Richburg, and Walter Terrell, all of Sweetwater, Bob Kountz of Big Spring, and John E. Sentell of Snyder.

Several Rotarians plan to attend on Dec. 12 a golden anniversary forum for Rotary Clubs at Big Spring. Clubs of Big Spring, Snyder, Midland, Sweetwater, Odessa, Lamesa, and Stanton will exchange ideas at the forum.

Hibernation provides a more or less comatose state for animals which adopt it, some groups being intensely and continuously in a state of coma, others only feebly and intermittently so.

Dedication Is Slated Sunday

A special service for the dedication of all those engaged in the educational work of the church will be observed at 11 a.m. Sunday at the First Christian Church.

"The Teaching Ministry" will be the topic of the Rev. Glenn Ricketts, pastor. He will lead in the dedication of Education Committee members, church school officers, class teachers, and the congregation.

The Sunday evening service will be in charge of the Christian Women's Fellowship. This will be the local observance of Woman's Day in the Church. Mrs. W. E. [illegible] Nair is in charge of the service, which is to include a dramatic production entitled "In All the Years Between." A detailed report of the work carried out by the women of the church during the last year will also be presented.

Hailstones as much as a pound in weight and three or four inches in diameter are sometimes formed.

Minister Officiates At Niece's Wedding

HERMLEIGH — After officiating at an almost countless number of weddings during his 30 years as a minister, the Rev. S. A. Sifford of Hermleigh has added another "first" — performing a wedding ceremony for a relative.

The new bride is the former Betty Lou Sifford, the daughter of Bud Sifford of Cleburne and a niece of the minister. The bridegroom is Travis Morrison, also of Cleburne. The couple was married Wednesday evening in the parsonage of the Hermleigh Methodist Church. Morrison is to enter the [illegible] after the couple returns from a wedding trip to Carlsbad and Santa Fe, N.M.

For five years after 1784 a territory in what is now northeastern Tennessee and calling itself "Franklin" maintained a government that attempted, but failed, to gain admittance to the union as a state, says the National Geographic Society.

HOW IS THE CHURCH OF CHRIST ORGANIZED?

Ted Norton

CHRIST IS THE HEAD OF THE BODY —THE CHURCH (EPH. 1:22,23; COL. 1:18). Every Christian is a member of the body of Christ—the church of Christ (Rom. 12:4,5; 16:16). Christ has a "monopoly on us"—every person, and men should not divide His church (1 Cor. chapters 1 to 4; particularly 1 Cor. 3:16,17).

THERE IS BUT ONE BODY (CHURCH) and it has many members (1 Cor. 12:12-27). Whether living or dead, every redeemed person is a member of the body of Christ—His church (Eph. 3:15; Heb. 11:39,40; 12:22-29). There is no difference between one member of the church of Christ and any other except in function work). There is no "clergy and laity." Observe the following:

APOSTLES AND PROPHETS: Through these men, the Holy Spirit revealed the will of God by inspiration (Eph. 3:1-7). Inspiration kept their teaching (and writing) true and accurate. These men spake and wrote by the authority of Christ; they "being dead yet speaketh" in the New Testament. They have no successors! All so claiming are imposters! Their record (New Testament) stands confirmed by signs and wonders (Heb. 2:1-4). It must not be changed! (Gal. 1:6-9).

BISHOPS, PASTORS, ELDERS: These men are "shepherds" of the congregation and they work under the Chief-Shepherd (Christ) to whom they must give account at that day (1 Pet. 5:1-4; Heb. 13-17). There is always a plurality of these men in each church.

DEACONS: These men are "ministers" (helpers) of the elders in carrying on the work of the church. The "seven" of Acts 6:1-7 are considered deacons.

EVANGELIST: These men are preachers who "preach the word" (2 Tim. 4:1-5).

TEACHERS: Whether men or women, teachers must be diligent in preparation and helping others to come to a knowledge of the truth (2 Tim. 2:2; Titus 2:3; Heb. 5:12-14; James 3:1).

EVERY MEMBER OF THE CHURCH: Every Christian is to work in any capacity wherein he is able, under the direction of the Head which is Christ (1 Pet. 4:9-11; 1 Cor. 12:12-27). Is this not a simple and effective organization? It is revealed in the New Testament.

1900 YEARS AGO THE CHURCH OF CHRIST WAS ESTABLISHED! Today, she has the same name, worship, organization, doctrine and life.

CHURCHES OF CHRIST

Ted Norton, Preacher
1411 25th Street

Make Christmas More Meaningful

Give Christ His Proper Place

Hear Our Pastor, Jimmy Nelson Bring These Christmas Messages

Dec. 5—"Preview Of Christmas"

Dec. 12—"The Spirit Of Christmas"

Dec. 19—"Our Great Gift"

Dec. 26—"The Message Of The Star"

Sunday School .....9:45 Training Union .....6:30 p.m.
Morning Worship .....11:00 Evening Worship .....7:30 p.m.

Colonial Hill Baptist Church

Meeting Temporarily in West Elementary School

This Series of Ads Is Being Published Each Week In The Snyder Daily News, Sponsored By The Following Business Etablishments

Forrest Builders Supply
2109 25th Phone 3-3301

Piggly Wiggly

Scurry Butane Co.
1012 25th

Snyder National Bank
Nearly Half Century Banking Service
Member Federal Deposit Insurance Corp.

West Texas State Bank
Member Federal Deposit Insurance

Battenfield Hospital Clinic
Snyder, Texas

Roe's Home & Auto Supply
SELLING THROUGH SERVICE
2207 Ave. S Phone 3-3402

The Deffebach Agency
Phone 3-5611 2606 Ave. R

Snyder Auto Supply
1300 Ave. R Phone 3-3361

Times Printing Company
PRINTING — OFFICE SUPPLIES
1921 25th St. Phone 3-7202