MONDAY

THE SNYDER DAILY NEWS

VOL. 20, NO. 159 SNYDER, TEXAS (79549) MONDAY, NOVEMBER 3, 1969 TEN PAGES—PRICE 10¢

Bill Hits A Snag

WASHINGTON (AP) — Efforts to smooth out differences in Senate and House versions of the $20 billion military spending bill are snagged on a Senate-inserted provision to limit independent defense research.

Because of the snag, involving conflicting sets of figures supplied Congress by the Pentagon, the Senate-House conference committee isn't expected to have a compromise ready for another 10 days.

The bill was passed in slightly different versions by each house and includes, among other things, authorization for President Nixon's Safeguard anti-ballistic missile system.

Sen. John C. Stennis, chairman of the Senate Armed Forces Committee which originally drew up the bill, said the Pentagon has revised its estimates of how much should be spent for military research by defense comtractors.

First the Defense Department said it would need $585 million for independent research, then last week upped the figure to $720 million, the Mississippi Democrat said.

The Senate had approved an amendment by Sen. William Proxmire, D-Wis., to limit independent research spending to $468 million, a 20 per cent cut in the original figure.

Stennis said both defense contractors and the Pentagon now are actively lobbying for removal of the Proxmire amendment by the conference committee.

The Senate conferees, however, are standing firm on the limitation, a Senate source said. This has caused a flurry among defense contractors, he added.

Critics of independent research say it provides defense contractors with large amounts of money to spend with little supervision by the government.

Proxmire originally had sought to ban it entirely, but settled for a 20 per cent cutback in order to get Stennis' support.

The bill is the largest money measure to be passed by both houses in this session of Congress. When the conference committee is finished with its work, the measure must be voted upon again by each body.

LEGISLATIVE DETECTIVE — United States Sen. John J. Williams of Delaware, above, who has played the role of legislative investigator for the past 25 years, can count Bobby Baker, the Internal Revenue Service and the Commodity Corporation as among his successful targets. (AP Wirephoto)

Today In History

By THE ASSOCIATED PRESS

Today is Monday, Nov. 3, the 307th day of 1969. There are 58 days left in the year.

Todays highlight in history:

On this date in 1814, European powers trying to resolve the problems left by the Napoleonic Wars opened the Congress of Vienna.

On this date:

In the year 561, Julian became the Roman emperor on the death of Emperor Constantine.

In 1868, Gen. Ulysses S. Grant was elected the president, defeating Horatio Seymore.

In 1903, the Republic of Panama was proclaimed.

In 1936, the New Deal received a vote of confidence as President Franklin D. Roosevelt was re-elected. Republican Alfred M. Landon carried only Maine and Vermont.

In 1942, the final link was completed in the Alaskan highway.

In 1964, President Lyndon B. Johnson was re-elected, defeating Sen. Barry M. Goldwater.

Ten years ago— The U.S. Army Signal Corps reported discovery of a high-altitude nuclear energy shell created by U.S. nuclear tests above the earth.

Five years ago— Saudi Arabia's crown Prince Faisal was consolidating his position as the country's ruler after deposing King Saud.

One year ago— The Communist National Liberation Front agreed to take part in expanded Vietnam peace talks in Paris.

THE WEATHER

SNYDER TEMPERATURES: High Saturday, 62 degrees; low, 32 degrees; reading at 7 a.m. Sunday, 33 degrees; precipitation, .42 inch. High Sunday, 62 degrees; low 32 degrees; reading at 7 a.m. today, 33 degrees; precipitation, .01 inch.

Northwest Texas: Partly cloudy to clear and warmer tonight and Tuesday. Low tonight 30 to 40. High Tuesday in 60s.

North Central Texas: Clear to partly cloudy tonight and Tuesday. Warmer afternoons. Low tonight 35 to 42. High Tuesday 65 to 70.

Northeast Texas: Mostly fair tonight and Tuesday. Warmer afternoons. Low tonight 35 to 39. High Tuesday 65 to 70.

South Central Texas: Fair tonight and Tuesday. A little colder tonight with scattered frost north and west portions. Warmer Tuesday. Lowest tonight 30 to 38 north and 38 to 48 south. Highest Tuesday 64 to 76.

SNYDER AN ALL-AMERICA CITY

TO NORTH VIETNAMESE FORCES

US Loses Three Bases

SAIGON (AP) — North Vietnamese forces launched new attacks in South Vietnam's Central Highlands today after driving allied troops from three U.S. artillery bases at the opposite end of the region. American Special Forces officers said the loss of the bases was a "major success" for the enemy.

While U.S. and South Vietnamese troops along the Cambodian border in the southern part of the highlands braced for renewed North Vietnamese assaults, the enemy struck nearly 200 miles to the northeast, along the coastal region of the northern Central Highlands.

Some 200 North Vietnamese infantrymen and commando launched coordinated assaults on two artillery bases of the U.S. 173rd Airborne Brigade north of the provincial capital of Bong Son.

Firing rocket grenades, machine guns and rifles, the attackers pushed their way to the barbed wire perimeters of the two bases before American artillery drove them back. The U.S. Command said at least two enemy soldiers penetrated the perimeter of one base but were killed or repulsed. The bodies of others were found in the barbed wire around the second base.

Headquarters said 26 North Vietnamese were killed in the two attacks. U.S. casualties were one killed and eight wounded, the command said.

Light rocket and mortar attacks were launched against other allied bases in the highlands, including the headquarters of a brigade of the U.S. 4th Infantry Division at An Khe, 260 miles north- northeast of Saigon.

American officers in the field told Associated Press correspondent Peter Arnett they believe the series of attacks in the Highlands presage a large military campaign in the region, probably focused on the two important Special Forces camps of Bu Prang and Duc Lap, near the Cambodian border and at the southwest corner of the highlands.

An uneasy quiet fell over the two frontier camps 110 and 135 miles northeast of Saigon after a weekend North Vietnamese onslaught that forced abandonment of the three artillery bases in the Bu Prang region.

The retreating garrisons regrouped in a Green Beret camp that American sources said could be attacked at any time by strong North Vietnamese forces massed along the border.

At least 11 Americans were killed and 40 wounded in a series of North Vietnamese attacks. Three helicopters were shot down, three U.S. 105mm howitzers destroyed and several trucks shot up.

Initial reports put South Vietnanese losses at one killed, 17 wounded and two missing.

Forty-four North Vietnamese were reported killed.

Informed sources said they believe the North Vietnamese are trying for a psychological victory and that the weekend's activity is part of "the stepping-up process."

The sources said they anticipate increased fighting throughout this month in the Central Highlands as the monsoon rains end and the Viet Cong and North Vietnamese begin their winter-spring offensive.

The three artillery bases were abandoned after two of them came under North Vietnamese artillery and groun dattacks.

About 600 Ameicans and South Vietnamese threatened with being overrun fled to the nearby Bu Prang Special Forces camp about 120 miles northeast of Saigon.

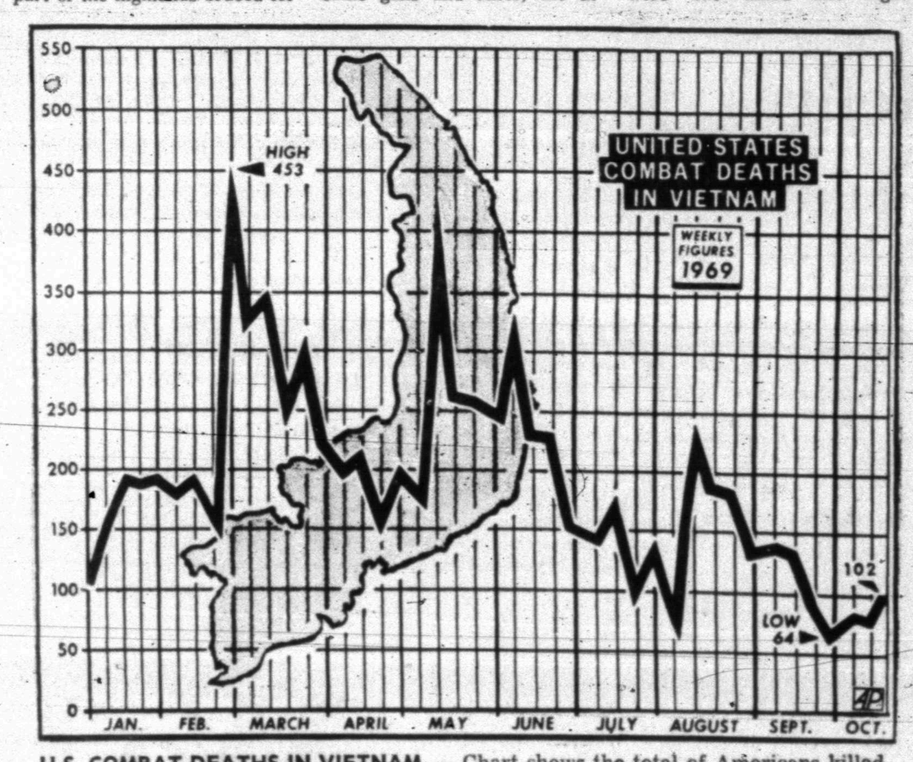

U.S. COMBAT DEATHS IN VIETNAM — Chart shows the total of Americans killed last week in combat in Vietnam climbed to 102, exceeding 100 for the first time in five weeks, the U.S. command in Saigon announced. The increased toll was 24 higher than the total reported the week before. (AP Wirephoto Chart)

Debate For UN Seat Starts Today

By WILLIAM N. OATIS
Associated Press Writer

UNITED NATIONS, N.Y. (AP) — Communist China again was given no chance of getting seated in the United Nations as the General Assembly prepared to open its annual debate on the issue today.

Although the United States was expected to be successful once more in its fight to bar the Peking regime, diplomats believed that Italy and probably Belgium might abandon the Western bloc and abstain in the vote expected Friday.

Cambodian Ambassador Huot Sambath was to start the debate by introducing a resolution sponsored by 17 Communist and nonaligned nations. It calls for recognition of Peking's representatives "as the only lawful representatives of China to the United Nations" and the expulsion from the world organization of the representatives of President Chiang Kai-shek's Nationalist government on Formosa.

Chinese Nationalist Foreign Minister Wei Tao-ming was second on the speakers' list with a defense of his government's claim that it is the rightful spokesman for all Chinese, on the mainland as well as on Formosa.

Although Peking was not expected to get even a simple majority in the vote on the Cambodian resolution, the United States and 14 of its allies planned to introduce a resolution reaffirming five previous assembly decisions that a change in China's representation is a substantive issue requiring a two-thirds majority.

Nixon Addresses Nation Tonight

By THE ASSOCIATED PRESS

WASHINGTON (AP) — President Nixon takes his Vietnam case to the nation tonight amid fresh speculation over the possibility of a sizeable step-up in U.S. troop withdrawals.

In advance of Nixon's much-heralded 9:30 p.m. EST radio-tv address, House Republican Leader Gerald R. Ford of Michigan said "It is perfectly possible that all American combat forces can be withdrawn from Vietnam by July 1, 1970."

In Saigon, Vice President Nguyen Cao Ky was quoted as saying that "next year the (South Vietnamese) armed forces will be able to replace about 180,000 U.S. soldiers."

Ky predicted "nothing new" out of Nixon's speech while Ford, addressing a Phoenix, Ariz., group, declined to speculate further on it. Nixon so far has announced troop pullbacks totaling about 60,000 by Dec. 15, a 10,000-a-month withdrawal which would reduce the U.S. strength figure in Vietnam to 484,000.

The President himself maintained tight silence about the forthcoming speech and prolonged his weekend stay in seclusion at his fog-shrouded Camp David, Md., mountain retreat while working on it.

Originally slated to return to the White House Sunday, Nixon put off his helicopter flight back to Washington until today.

The original White House announcement of the speech just before the Oct. 15 Vietnam Moratoriun protests, its timing tonight on election eve and approximately one year after the Nov. 1, 1968, halt to the U.S. bombing of North Vietnam, and the secrecy surrounding its preparation have led to wide speculation that a new Nixon move on Vietnam is in the offing.

"Great hopes and expectations are riding on this speech," Senate Democratic Leader Mike Mansfield said during the weekend. "I'm just living on a hope and a prayer that he will offer the American people and the Congress some light at the end of the tunnel."

FOR NON-HOLIDAY WEEKEND

Violent Death Toll Soars

By THE ASSOCIATED PRESS

It was a tragic weekend in Texas for 46 persons. They were the victims of violence that included accidents on highways, shootings, stabbings, beatings and fires.

Twenty-five of the 46 died in traffic mishaps; 12 were fatally shot.

The Associated Press began the grim count at 6 p.m. Friday. It ended at midnight Sunday. The dead included these:

Jessie Welch of McKinney and Cecil Welch of Melissa were killed Sunday when their automobile and a freight train collided at Melissa.

David Parda, 18, of Corpus Christi was stabbed to death Friday night near a drive-in on the city's west side.

A one-car crash north of Laredo Friday night killed Duane Riley, 23, stationed at Fort Sam Houston in San Antonio.

Two traffic mishaps near Alice in South Texas killed four persons early Saturday. The victims in one collision were Mrs. Lupita Gonzalez, 28, of Kingsville and her 7-month-old son, Luis Gonzalez Jr. Jose Perez, 34, of Benavides and Jose M. Buentello, 40, of Alice died in the other crash.

Marion Anita Baxter, 2 months old, was killed Saturday when the small bus in which she was riding overturned in Dallas.

Curtis James Bristo, 22, of Houston died Saturday of a gunshot wound suffered in the chest Friday nirht.

Domingo Guman, 54, of San Antonio was shot to death Saturday while sitting in a lounge.

An apartment fire took he life of Burt Eugene Wilson, 28, of San Antonio early Saturday.

Julian Trujillo Granados, 35, of Leon, Guanajato, Mexico, died in a San Antonio hospital Saturday from gunshot wounds.

Thomas Young Jr., 19, of Cincinnati, Ohio, and Paul Vaught, 20, of Grand Prairie were killed Saturday when their automobile overturned near Grand Pairie.

Sour Lake City Marshal Roy Jordan, 61, was killed by a car Sunday as he stood at a road block on Texas 326 north of Sour Lake in Hardin County.

UF Drive In Fifth Week

The Scurry County United Fund campaign launched its fifth week this morning with a little over 68 per cent of the goal accounted for in contributions and pledges.

The total this morning stood at $27,759.49 as the campaign leaders prepared for another general report session. All workers have been urged to prepare to make reports at 9 a.m. Wednesday at campaign headquarters at the city hall.

The Scurry County United Fund is seeking $40,638 to support the operations of nine participating agencies.

Guerrillas Blow Up US Pipeline

By DENNIS NEELD
Associated Press Writer

BEIRUT (AP) — Arab guerrillas blew up an American pipeline in southern Lebanon early today, half an hour after a cease-fire between the guerrilla high command and the Lebanese army went into effect.

The charge that blew out two feet of the Transarabian Pipeline—or Tapline—from Saudi Arabia to the south Lebanese port of Sidon apparently was set before the cease-fire became effective at midnight.

Ten hours later, no violations had been reported from Lebanon's eastern border with Syria, the focus of the past two weeks of fighting between guerrillas of the Palestine Liberation Organization and the Lebanese army.

Repair work on the pipeline started immediately, and a company spokesman said oil should be flowing again by midnight. It was the second time this year the line has been sabotaged.

Agreement to a cease-fire effective at midnight Sunday was reached in Cairo by guerrilla chief Yasir Arafat and Gen. Emile Bustani, commander in chief of the Lebanese army. They also agreed to continue talking in an effort to agree on the conditions under which the guerrillas will operate against Israel from bases in Southern Lebanon.

Lebanese army units and the guerrilla forces facing them apparently were maintaining the positions they held Sunday.

The only clash reported Sunday was a 30-minute exchange of mortar and tank fire outside Rashaya. The village commands the supply route, the guerrillas are trying to establish from Syria to the camps they hold in southern Lebanon.

The Lebanese press welcomed the cease-fire enthusiastically, although no agreement has yet been worked out to resolve the basic conflict between the army and the guerrillas—the degree of freedom of action and movement the guerrillas would enjoy in Lebanon.

Absentee Voting In JC Election

Absentee voting began this morning in the Scurry County junior college election scheduled for Nov. 22.

The county-wide election will determine whether a junior college district is created, name a board of trustees, set a maximum tax rate and pass on a bond issue of $3¼ million to provide junior college facilities.

Persons who will be out of the county on the date of the election, Nov. 22, may cast absentee ballots at the county clerk's office. The old voter registration certificates will be in effect, which means that only those who qualified themselves as voters for elections in 1969, may cast ballots. The new voter registration certificates do not become effective until next March 1.

Absentee voting in the junior college election will continue through Nov. 18.

Persons who plan to be out of the county to attend college football games or for any other purpose will be encouraged to cast absentee ballots.

Off Year Election Proves Important

By KENNETH J. FREED
Associated Press Writer

Concern over law and order, President Nixon's political clout and New York Mayor John V. Lindsay's driving effort for re-election are adding up to one of the nation's most important off-year elections.

Much attention in Tuesday's voting falls on Lindsay. The one-time Republican glamour boy was considered a cinch loser four months ago but has rebounded to become odds-on favorite to retain what is often described as the second-most difficult elected office in the nation.

Beyond the New York race, though, political observers are looking to gubernatorial fights in New Jersey and Virginia and mayoral elections in Detroit, Cleveland, Pittsburgh and Buffalo for indications on voter thinking.

The balloting in New Jersey and Virginia is of particular interest because President Nixon has injected hinself in both races in his first domestic political campaigning since his own election a year ago.

The New York City race has been a study in frustration for most political observers. Lindsay was all but counted out last spring when he lost the Republican nomination to a conservative and little-known state senator from Staten Island, John Marchi.

Forced to run on the tickets of the small Liberal and Independent parties, he fell far behind in the early stages of the race as Democrat Mario Procaccino seemed to pick up support from the heavily populated boroughs of Queens, Brooklyn and The Bronx.

Lindsay, however, as put together a polished and expensive campaign that appears to have overcome Procaccino's law-and-order strategy and his attacks on the mayor as a "Limousine Liberal" who plunged the city into its worst racial crisis.

The fights for the other city halls are seen as tests of a current thesis that middle-class America is in revolt over law-and-order and the aspirations of urban blacks.

Detroit and Cleveland have Negro candidates for mayor, with Democrat Carl B. Stokes running for re-election in the Ohio city and Wayne County Auditor Richard Austin seeking a first term running the Michigan metroplis.

Heavy Frost Covers Area

There was no question about it. The first major frost of the season numbed the Snyder area early today.

Frost covered the entire countryside as the thermometer dipped to an official low of 32 degrees and apparently remained right on the freezing mark for some time before a gradual warm-up began after daybreak.

Patches of frost had been logged here last week, but it was mostly limited to automobile windows and rooftops. Today's white cover could easily be detected on grass, other vegetation and even the bare ground.

The frost came on the heels of a new surge of cool air from the north which brought showers Saturday night and early Sunday.

RETIREMENT PARTY — M. L. Broman of Snyder, second from left, Superintendent of the SACROC District of Standard Oil Corp. of Texas, was honored by company officials at a retirement party at Midland. Broman retired Saturday, Nov. 1, after 32 years of distinguishe service with the company. At left is S. W. Totten of Houston, President of Standard Oil Co. of Texas, and at right is K. B. McNamara, vice president. Second from right is G. B. Schurman, Division Superintendent.

Career Corner

IS CURIOSITY one of your traits? If so, the American Heart Association has a booklet you may want to read. "Decision for Research. . ." tells what research is; maps out some of the steps you should take if you want to make research your career; describes some of the opportunities open to you as a research scientist.

YOU may obtain a complimentary copy by sending a postcard to the American Heart Association, New York, N. Y. 10010.

• • •

Miss Lain is happy to have your career topic suggestions for her column, but the volume of mail makes personal replies impossible.

Mrs. Nixon Plans Trip

WASHINGTON (AP) — Mrs. Richard M. Nixon will make a four-day trip to four states next week to visit college students helping other people in off-campus projects.

The White House announced the trip today, but gave no details beyond the fact that the trip will take the First Lady to Colorado, Michigan, Kentucky and Missouri from Nov. 10 through Nov. 13.

The announcement came as Mrs. Nixon was on an extended weekend stay at Camp David in Maryland.

Diana Plans To Leave The Supremes

HOLLYWOOD (AP) — Diana Ross plans to leave The Supremes in January and work as a show business single.

Jean Terrell, sister of former heavyweight boxer Ernie Terrell, will replace Miss Ross. Other members of the singing group are Mary Wilson and Cindy Birdsong.

Public Notice

CITATION BY PUBLICATION
THE STATE OF TEXAS
TO: HELIODORO BENITEZ, Defendant, Greeting

YOU (AND EACH OF YOU) ARE HEREBY COMMANDED to appear before the District Court of Scurry County at the Courthouse thereof, in Snyder, Texas, by filing a written answer at or before 10 o'clock A.M. of the first Monday next after the expiration of forty-two days from the date of the issuance of this citation, same being the 22nd day of December A.D. 1969, to Plaintiff's Petition filed in said court, on the 16th day of September A.D. 1969, in this cause, numbered 9941 on the docket of said court and styled MANUELA BENITEZ, Plaintiff, vs. HELIODORO BENITEZ, Defendant.

A brief statement of the nature of this suit is as follows, to-wit:

Suit for Divorce

If this citation is not served within ninety days after the date of its issuance, it shall be returned unserved.

The officer, executing this writ shall promptly serve the same according to requirements of law, and the mandates hereof, and make due return as the law directs.

Witness, ZADA D. CHAPMAN, Clerk of the District Court(s) of Scurry County, Texas.

Issued and given under my hand and the seal of said court at Snyder, Texas, this the 31st day of October A.D. 1969.

(S) Zada D. Chapman Clerk,
132nd District Court
Scurry County, Texas.
By _____ Deputy.

THE SNYDER DAILY NEWS

Published Sunday morning and each evening except Saturday by the Feather Printing and Publishing Co., Inc., at Snyder, Texas 79549.

Entered as second-class matter at the Post office at Snyder, Texas.

SUBSCRIPTION RATES: By carrier in Snyder 35 cents per week $1.50 per month. By mail in Scurry and adjoining Counties, one year $9.95. Balance of Texas one year $12.50. All other States $15.00.

MEMBER OF THE ASSOCIATED PRESS.

The Associated Press is exclusively entitled to use for republication all news dispatches in this newspaper, also local news published herein. All rights reserved for republication of special dispatches.

Broman Retires After 32 Years

M.L. Broman wound up 32 years of service when he retired effective Saturday, Nov. 1, as Superintendent of the SACROC District of Standard Oil Co. of Texas.

Fifteen years of his service with Standard has been in Snyder, where Broman has been active in community affairs. He has served as Mayor of Snyder and prior to that was a member of the City Council and has been an energetic backer of civic and community improvements. It was during his tenure as mayor that Snyder accomplished most of the improvements which led to an All-American City award from Look Magazine and the National Municipal League. He also has been a leader in the Scurry County United Fund.

A graduate of the University of Minnesota with a degree in mining engineering, Broman joined Standard Oil Co of Texas in 1937 and served in various capacities at Midland, Graham and Gainesville before he was assigned to Snyder. He came here in 1954 as District Production Superintendent and was instrumental in expanding the SACROC Unit to its present status as one of the largest oil fields in North America.

Mr. and Mrs. Broman plan to continue to reside in Snyder and his talents were sought recently by a special committee seeking candidates for the board of trustees of the proposed Scurry County Junior College. Consequently his name is on the ballot for the Nov. 22 election proposing the creation of the junior college district and establishing the necessary machinery to get a college into operation.

Council To Canvass Returns

BEAUMONT, Tex. (AP)—The Beaumont City Council Tuesday morning will canvass returns of Saturday's recall election in which Councilman Dale C. Hager was ousted from office.

The vote was 10,390, for ousting Hager to 7,021 for keeping the conservative Republican in office.

Hager contended during the recall campaign that he was a victim of "The Establishment" and said local newspapers and a bank were behind the movement to oust him.

Leaders of the recall movement, however, said Hager "dominated" the city council, purged top city employes and attempted to deny residents a chance to decide the recall issue.

Hager was refused a hearing by the Texas Supreme Court in an effort to halt the recall action.

Midday Stocks

By THE ASSOCIATED PRESS

AT&T	51½	off	⅛
Atl Rich	99¼	up	2⅛
Beth Stl	30⅜	up	⅜
Borden	25¼	up	⅛
Cat Trac	44⅛	up	⅛
Celanese	64½	up	½
Chrysler	41¾	off	⅛
Cities Svc	48	off	⅛
Coca Cola	84	up	⅜
Cont Oil	28⅜	off	⅛
Crown Zel	37⅜	up	¼
Dow Chem	72⅞	off	⅛
DuPont	117	up	½
Eastman	79⅜		
El Paso NG	19⅛	up	⅛
Ford	44⅜	up	⅛
GAF	17⅝	up	¼
Gen Elec	84	off	⅛
Gen Foods	84⅜	off	¼
Gen Mtrs	75¼	up	¼
Gen Tel	34⅞	up	⅛
Gen Tire	20¼		
Great A&P	30⅜	up	¼
Gulf Oil	32⅜	up	¼
IBM	359½	off	1
Int Paper	40¾	up	⅛
Kennecott	45	up	⅜
Mobil Oil	50⅜	off	¾
Monsanto	40¼	up	¼
Penn Cent	32⅜		
Penney	51¼	off	¾
RCA	40⅝	off	⅜
Safeway	27¼		
Sears	69⅞	off	⅜
Transitron	7⅞	off	⅜
UN Carbide	41		
Uniroyal	21⅞	up	⅛
US Steel	37¾	off	¼
Woolwth	39⅜	off	½

Pleas Are Heard In County Court

Thomas L. Huff pleaded guilty in county court this morning to carrying a prohibited weapon. He received a $100 fine plus court costs. The offense occurred Sept. 27, and he was arrested by City Police.

Gene Barnes pleaded innocent to a charge of aggrevated assault on a female. The offense allegedly occurred Oct. 31. He was relaesed on $250 bond.

Clark Is On Regional Program

Chief of Police Stephen Clark will talk on parolee personality problems at the Northwest Regional Meeting of the Texas Probation, Parole and Corrections Association to be held Thursday and Friday at the Inn of the Golden West in Odessa.

His speech will be given between 9:15 a.m. and 10 a.m. Friday.

Marshall Cooper, director of Girlstown, U.S.A., will be master of ceremonies. Registration will be held from 3 p.m. and 5:30 p.m. Thursday.

The keynote speaker, Dr. James A. Turman, executive director of the Texas Youth Council, will speak Thursday night.

The Friday program also includes speeches by Jack Heard, assistant director of the Texas Department of Corrections and Tom W. Bullington, assistant attorney general of the State of Texas. Heard will talk on "corrections today," and Bullington will discuss "crime prevention."

There will be a panel discussion from 1:30 p.m. to 2:30 p.m. Friday. Participants include Clinton Kersey, director of parole, Texas Youth Council, who also is president of the TPPCA; R. L. McKim, 161st District Court; Barbara Culver, Midland County Court; Bill McCoy, Ector County Attorney; Calvin Wesch, district attorney, Kermit; and, Warren Burnett, defense attorney, Odessa. Kersey will serve as moderator.

Astronauts Arrive In Seoul

SEOUL (AP) — The three U.S. Apollo 11 astronauts arrived in Seoul today for an overnight stay on a round-the-world goodwill tour of 22 countries.

The three men—Neil A. Armstrong, Michael Collins and Edwin E. Aldrin Jr.—and their wives will leave for Tokyo Tuesday on the last leg of their global tour.

The Weather Elsewhere

By THE ASSOCIATED PRESS

	High	Low	Pr.
Albany, cloudy	52	49	.50
Albuquerque, clear	48	28	..
Atlanta, clear	68	41	..
Bismarck, clear	41	32	..
Boise, cloudy	59	32	..
Boston, rain	54	53	1.53
Buffalo, cloudy	60	50	.40
Charlotte, clear	66	47	..
Chicago, cloudy	43	42	T
Cincinnati, cloudy	52	42	..
Cleveland, cloudy	56	37	..
Denver, clear	34	16	.07
Des Moines, rain	45	47	..
Detroit, cloudy	56	44	..
Fairbanks, snow	20	9	..
Fort Worth, clear	55	41	.17
Helena, clear	47	24	
Honolulu, M	M	M	M
Indianapolis, rain	45	41	T
Jacksonville, clear	77	56	
Juneau, rain	50	37	.58
Kansas City, cloudy	49	40	..
Los Angeles, fog	87	59	..
Louisville, cloudy	53	44	.01
Memphis, cloudy	55	44	.4
Miami, clear	82	70	..
Milwaukee, rain	46	42	.32
Mpls-St.P., rain	41	37	.09
New Orleans, clear	67	44	
New York, cloudy	61	57	.60
Okla. City, cloudy	58	30	..
Omaha, cloudy	41	34	.2
Philadelphia, cloudy	63	58	.06
Phoenix, clear	80	50	
Pittsburgh, cloudy	49	45	.01
Ptlnd, Me., rain	43	48	.45
Ptlnd, Ore., cloudy	63	53	
Rapid City, fog	33	17	.06
Richmond, cloudy	69	56	.25
St. Louis, cloudy	48	39	
Salt Lk. City, clear	57	32	..
San Diego, fog	83	50	..
San Fran., clear	69	52	..
Seattle, rain	61	50	.01
Tampa, cloudy	82	71	
Washington, cloudy	65	59	.36
Winnipeg, clear	38	29	..

(M—Missing; T—Trace)

Pair Attacks Youth Here

Henry Borrego, 21, 316½ Twenty-eighth Street, sustained several lacerations on the body during an assault at the concession stand of the Tiger Drive-In Theater about 9:30 p.m. Saturday.

City Police said Borrego was cut with a knife when two men attacked him. The motive for the assault is unknown, and the suspects fled the scene after the assault. Officers have not taken anyone into custody but they have a description of the suspects.

Borrego was taken to Cogdell Memorial Hospital by a friend. His condition this morning was described as satisfactory.

Jimmy Durante Injured In Fall

PHOENIX, Ariz. (AP) — Comedian Jimmy Durante fell three feet from a stage stairway at the Arizona State Fair Sunday and suffered a cut on the back of the head.

Durante, 76, wanted to go on with the show but was persuaded to enter St. Joseph's hospital for a day or two.

HOSPITAL NOTES

ADMISSIONS: Tommy Beckham, 1902 Coleman; Billie J. Sullenger, 2603 Ave. V; Douglas Huddleston, Lake Rd.; Wanda Sipes, Lake Rd.; Howell Scott, 2505 Twenty - eighth; Gary Hicks, 2703 Twenty - third; Brenda Ingram, 2702 Ave. S; Henry Borrego, 316½ Twenty-eighth; Edwin Free, 1912 Coleman; Willie Duck, Hillcrest Lodge; Minnie Alexander, 2908 Ave. U; Myrtle Roe, 2507 Ave. J.

DISMISSALS: Claudia Snow, Barbara Scrivner, Larry York.

NCCJ Names Award Winners

NEW YORK (AP) — Former Chief Justice Earl Warren and Mayor Ivan Allen Jr. of Atlanta have been named winners of this year's Charles Evans Hughes Awards by the National Conference of Christians and Jews.

The organization said Sunday the two would be cited for "courageous leadership in governmental service" in ceremonies at the annual meeting of the conference Nov. 16 in Washington, D.C.

DISCOUNT MEAT MARKET
"As Good As The Best For Less"
— MEATS —
STEAKS — ROASTS — BEEF PATTIES
HAM — BACON — SAUSAGE
Custom Killing
• Processing & Freezing
• Curing & Aging
TOWN & COUNTRY MEAT CENTER
FREEZER BEEF—½ Or Whole Split Sides
East 37th St. Phone 573-7214

We built it so trouble free you've probably never met our repairman.

That's because the phone was built to guarantee you dependable service...24 hours a day, 365 days a year. But if trouble should occur, our repairman is just a phone call away. And there's no extra charge for his services. We may be the only phone company in town, but we try not to act like it.

Southwestern Bell

WOMEN

NO PARTY HANG-UPS — Washable velvet is one of the greatest boons to the social life of little party belles — no more fun-dampening admonishments about keeping their best dresses clean! Pioneer styles a joyful dress in boulevard's rich, preeny Magicvel that can be popped right into the washing machine and machine-dried. A deep inverted pleat, with white lace insert provides plenty of room for action. Neckline and cuffs are frosted with tiny ruffle of white lace.

WOMEN's CALENDAR

TUESDAY

Art Guild Study Club 7:30 p.m. at Martha Ann Woman's Club. Mrs. Travis Rhoades hostess.

Twentieth Century Club, 3 p.m. at Martha Ann Woman's Club. Mrs. Charles Tyer, hostess.

Ladies Golf Association meets at Country Club, 9:30 a.m.

Martha Ann ladies game day and duplicate bridge, 9:30 a.m.

Snyder Early Tops 1 p.m. at Dan Gibson building. Visitors welcome.

Toperettes meet at Stanfield cafeteria, 7 p.m. Visitors welcome.

Lambda Kappa Chapter of Beta Sigma Phi meets at Snyder Savings & Loan, 7:30 p.m.

WEDNESDAY

Girl Scout Association meeting and salad luncheon in Lamesa, 11 a.m. to 2 p.m. at Pioneer Natural Gas office, North Second and Austin Avenue. All leaders and registered adults urged to attend and take salad.

THURSDAY

Board of directors of Martha Ann Woman's Club, 11 a.m. at clubhouse.

City Council PTA meets 1:30 p.m. at school administration building.

Ladies Auxiliary to Snyder Fire Dept. 7:30 p.m. at central station.

Peace Officers Auxiliary, 7 p.m. at West Texas State Bank community room.

FRIDAY

Friday duplicate at Snyder Country Club, 9:30 a.m. Open.

Altrurian Club, 3 p.m. at Martha Ann Woman's Club with Mrs. A. C. Preuitt, hostess.

SUNDAY

Duplicate bridge at Snyder Country Club, 1:30 p.m. Open.

Knapp News

By SANDY MURRY

Mrs. Charles Hardgrave, Rhonda, Sharon and Kathy of San Angelo, Mr. and Mrs. N. D. Neyman, Kevin and Norman of Eunice, N.M. spent the weekend with Mr. and Mrs. W. O. Tipping.

Mr. and Mrs. C. W. Anderson of Lamesa visited with Mr. and Mrs. George Murry one day last week.

Zane Sterling celebrated his ninth birthday recently with a hamburger party at Towle Park in Snyder. Those present were Norman and Kevin Neyman of Eunice, N.M., Buck, Robert and Randy Whitlock of Lueders, Sharon and Kathy Hardgrave of San Angelo, Mrs. Charles Hardgrave, Mr. and Mrs. Mickey Sterling. Party favored were small puzzles, with refreshments of Cokes, cookies and cake.

Bro. and Mrs. Charles Whitlock and children of Lueders spent the weekend with Mr. and Mrs. Mickey Sterling and family.

County-Wide 4-H Meeting Held

The County - Wide 4-H met Nov. 1 with Lou Alice Mathis presiding. Roll call and the minutes were read.

Dates were set for the following contests: Share the fun, Feb. 7, 1970; Food show, no positive date; Team demonstration, April 18, 1970.

The County-Wide date was changed to the last Saturday from January to May with the exception of March, due to Easter.

Those present were Lou Alice Mathis, Barbara Tate, Wilma Stirl, Elaine McArthur, Mary Braziel, Debra Collins, Mrs. Walter Stirl, Mrs. O. P. Tate Jr. and Miss Butts.

66 SMORGASBORD HOUSE

LOAF SOUR DOUGH FRENCH BREAD

Some Import French Bread From France. We have our own cultured sourdough starter. Served on a bread board with our special whipped spread. Carry out—40c per loaf, while it lasts.

Southwest Book News

By ROBERT E. FORD
Associated Press Writer

A PERSONAL COUNTRY. By A. C. Greene. Knopf. $6.95.

A. C. Greene was one of those rarities of the newspaper scene: A complete rewrite man. A rewrite man is one who can take the prosaic facts handed him by others and turn them into words that sing—fast enough to catch the rolling presses.

There probably are not 1,000 in the United States that can qualify. And when Greene forsook newspapering to write books you knew the books would be something special.

This is the case of "A Personal Country," a story of Greene's love affair with West Texas.

It is a nostalgic book, written with sensitivity and occasional humor about an area of Texas he definies as starting at the Brazos River and ending at the Pecos with its northern limits the Caprock and the southern limit just about anywhere.

It is a color story told with gentleness and love.

The book, despite its title, is not a personal history except here and there. Instead, it is Greene's personal reaction to his homeland, but a great deal of straight reporting is included.

West Texas, as persons have learned from bits and pieces, is a fabulous land of cached treasure, superman cowboys, Man battling the forces of nature with the odds running against Man sometimes, particularly in the pioneer days.

Somehow, little has been said until this book about the ghost towns whose spirits dot West Texas.

But Greene has found many of them or the remnants. They must have been as profuse as the ghost towns of New Mexico and Arizona but not as well preserved.

And here are the decaying mansions, each with a story of triumph and tragedy.

And a half-obliterated name on a stone beside what once was a trail tells the whole tragedy of all the pioneers who were losers.

Like so many have discovered, Greene finds that you can't go home again except in spirit.

But the spirit is there, and as the author says, "No part of the world is very important . . . unless it is a part of you."

FROM TEXAS TO ROME. By the late Maj. Gen. Fred L. Walker. Taylor, Dallas. $10.

Maj. Gen. Fred L. Walker, who died in Ocobter, took over the 36th Texas Division shortly after it was federalized before the United States entered World War II.

The book has been out some months and the general attended one Texas reunion of the division to autograph copies.

It is a stirring story of how the Texans fought in Europe, particularly as they climbed the boot of Italy, fighting some of the toughest battles of the war. It was a maneuver by the general and the 36th that brilliantly opened the road to Rome and sent Nazi troops reeling.

The first part of the book will be of particular interest to Texans and to any future officers who must take a National Guard division and turn it into a coordinated, disciplined fighting force.

He had to step on some toes. But as those who lived through that period know, the National Guard was as much a social organization as a fighting unit among some of its fragmented parts.

The general also gives his version of the controversial Rapido River fiasco. He and the Texans were well vindicated by other authorities earlier. The AP.

THE REGULATORY PROCESS. By Emmette S. Redford. University of Texas Press, Austin. $8.

Regulation of private industries by the federal government would seem a simple thing. Most regulatory agencies are near-gods in power.

Emmette S. Redford, a University of Texas professor, shows in a new book, "The Regulatory Process," that it isn't that easy.

Bringing varying amounts of influence or pressure on the regulatory agencies are congressmen, organizations, society as a whole, special interests and the like. All of these can make a seemingly simple problem incredibly complex.

Redford uses the commercial aviation industry to illustrate his findings about the process.

And he puts into words what a great many persons have known in a vague way: Regulatory bodies finally become to interested in the good—or even superb—health of the industry they regulate that they forget the interests of the public.

It is a deep book applicable to any industry subject to control by federal, state or local agencies.—The AP.

History Of Year 1798

STORY OF A YEAR: 1798. By Raymond Postgate.

This is an interesting book but not an important one.

Postgate, an English editor and author, recounts the dramatic events of one year when the final phase of the French Revolution and its offspring, Bonapartism, were reverberating almost around the world. It is the treatment the same author gave to a later revolutionary year, 1848. The trouble with such a format is that the picture it gives us is kaleidoscopic rather than significant. All of us know what happened to Napoleon and Wellington, Nelson, John Adams and Thomas Jefferson; yet Postgate cannot round out the story in any single case lest he be charged with anachronism.

The main sections deal with the rivalry of Britain and France, the savage conflict between Protestant and Catholic Ireland, the spread of the French Revolutionary spirit to present Haiti, under the magnanimous Negro ex-slave Toussaint L'Ouverture, and the French-Austrian rivalry for the domination of the dirty and corrupt Italian Bourbon Kingdom of Naples. In an effort to impose an orderly framework not otherwise apparent, the first and last chapters deal with the unsuccessful attempt at the peace conference of Rastatt to snatch Germany from the territorial chaos in which French greed had left it.

Proportions are hard to sustain in such a study. Whereas Nelson, Bonaparte and the French campaign in Egypt are lumped in one chapter of 34 pages, the Irish troubles get 51 pages. But perhaps this was prescient, in view of the present outburst of Irish Protestant-Catholic rivalries.

There is nothing very new in Postgate's presentation; this is underscored by the fact that most of his sources are secondary, not primary.

One of the most interesting chapters deals with the anti-colonial uprising by the Haitian former slaves under the shrewd Toussaint. This was scarcely an egalitarian development. And Toussaint is probably the only revolutionary to draw inspiration for his movement from the Graeco-Roman Stoic philosopher Epictetus.

Toperettes Halloween Party Held

At the regular Tuesday night meeting of the Toperettes, 16 members of the group were treated to a delightful program by the losers of a recent contest. A Halloween theme was carried out in the table decor and by members in costume.

Ethel York took first and Peggy Vernon second in the costume contest. Games were played and a surprise baby shower honored Marsha Gardner.

The menu for the evening included red pig eyes, scrambled rooster eggs, baked goat milk yogurt, choice of dog-cat or horse meat, complete with witches' brew and a warning to eat at your own risk.

Members were reminded that November 4 is business night. Visitors are always welcome.

School Menu

TUESDAY
Beef Cheese Pizza
Buttered Corn
Buttered Cornbread
Tossed Salad
Cookies
Milk

WEDNESDAY
Hamburgers on Buttered Bun
Pinto Beans
Lettuce & Tomatoes
Onion & Pickle
Fruit Jello w-Topping
Milk

THURSDAY
Peanut Butter Sandwiches
Vegetable Soup
Crackers
Green Salad
Cinnamon Rolls
Milk

FRIDAY
Chicken Fried Steak w-Gravy
Creamed Potatoes
Buttered Hot Rolls
English Peas
Choice of Pudding
Milk

Shurfine COUNTRY CARNIVAL OF '69
THE YEAR'S GREATEST HARVEST OF FOOD VALUES!

CAPITOL COUNTRY & WESTERN RECORD
Reg. 4.98 With 5.00 Purchase 98c

REDEEM YOUR LIFE COUPONS HERE

STOCK UP NOW... SAVE ALL WINTER!

SHORTENING
SHURFINE 3-LB. CAN 59c

Orange Concentrate
Shurfine Frozen 12-Oz. Can ..... 3 For $1.00

GREEN BEANS Shurfine Cut Can ..... 6 For $1.00
CRANBERRY SAUCE Shurfine Strained 16-Oz. ..... 4 For $1.00
FLOUR Shurfine 25-Lb. Bag $1.00
CATSUP Shurfine 14-Oz. Bot. ... 5 For $1

Pure Pork SAUSAGE ..... 3 Lb. Bag $1.39
Boneless, Extra Lean STEW MEAT Lb. 89c
Lean GROUND CHUCK Lb. 69c
Hormel Fine HAMS Put One On Layaway Lb. $1.49

FRYER PARTS, Cut Up
BREASTS, Lb. 69c
LEGS & THIGHS, Lb. 59c
NECKS, Lb. 15c
BACKS, Lb. 25c
GIZZARDS, Lb. 49c

We Also Have Variety Meats
PIG FEET, CALF FRIES, SWEET BREAD, TRIPE

Choice USDA ROUND STEAK Lb. 98c
Regular Hamburger GROUND MEAT 3 Lbs. $1.00
Boston Butt PORK ROAST Lb. 59c
Seven Cut CHUCK STEAK Lb. 69c
Shurfine LUNCH MEAT 4 6 Oz. Pkgs. $1.00

CATFISH FRIDAY MORNING
Call In Your Order, Pick It Up Later

The Best In Beef BONELESS ROAST Lb. 89c
Blade CHUCK ROAST Lb. 49c
Lean PORK STEAK Lb. 69c
Hormel Sizzler LINKS 12 Oz. 59c
Bone In RUMP ROAST Lb. 85c
Fresh HAM HOCKS Lb. 39c

Shurfresh Buttermilk or Sweetmilk BISCUITS 8-Oz. ..... 12 For $1.00
Energy Liquid DETERGENT 22-Oz. ..... 3 For $1.00
Roxey DOG FOOD 15½-Oz. Can 13 For $1.00
Shurfine Reg. or Drip COFFEE Lb. 65c
Shurfine Evaporated MILK 14½-Oz. ..... 6 For $1.00
Shurfine Lemon, White or Yellow CAKE MIX 18½-Oz. ..... 4 For $1.00
Shurfine, 32-Oz. YELLOW POPCORN 2 For 49c
Shurfine FLOUR 10-Lb. Bag 79c
Shurfine, 16-Oz. FRUIT COCKTAIL 4 For $1.00
Shurfine Sliced or Halves, Yellow Cling PEACHES 29-Oz. ..... 4 For $1.00
Shurfine Halves Bartlett PEARS 16-Oz. ..... 4 For $1.00

Shurfine Pineapple ORANGE DRINK 46-Oz. 3 For 89c
Shurfine, 46-Oz. Can TOMATO JUICE .... 3 For $1.00
Shurfine, 16-Oz. PORK & BEANS ..... 7 For $1.00
Shurfine Cut BEETS 16-Oz. ..... 7 For $1.00
Shurfine Cream Style or Whole Kernel CORN 17-Oz. ..... 5 For $1.00
Shurfine SPINACH 15-Oz. ..... 7 For $1.00
Shurfine Fresh Shelled BLACKEYES 15-Oz. ..... 7 For $1.00
Shurfine Early Harvest PEAS 17-Oz. ..... 5 For $1.00
Shurfine PUMPKIN 14-Oz. ..... 7 For $1.00
Shurfine Whole TOMATOES 16-Oz. ..... 5 For $1.00
Shurfine Chunk Style TUNA 6-Oz. ..... 3 For 89c

Shurfine Vienna SAUSAGE 4-Oz. ..... 4 For $1.00
Shurfine, 28-Oz. APPLE BUTTER ... 3 For $1.00
Shurfine Fresh Pak Strawberry PRESERVES 18-Oz. ..... 2 For $1.00
Shurfine Chunky or Creamy, 12-Oz. PEANUT BUTTER 3 For $1.00
Shurfine, 32-Oz. WAFFLE SYRUP ..... 2 For 89c
Shurfine Fresh Pak, 16-Oz. Cucumber Chips ... 3 For $1.00
Shurfine Whole, 22-Oz. SWEET PICKLES 2 For $1.00
Shurfine SALAD DRESSING 32-Oz. 39c
Shurfresh Salt CRACKERS 16-Oz. ..... 2 For 39c
Shurfine 5 Grain ASPIRIN 200 Count 39c
Shurfine HAND LOTION 16-Oz. 69c

WE GIVE BUCCANEER STAMPS
DOUBLE ON WEDNESDAY
WITH $2.50 PURCHASE OR MORE

RAINBOW MARKET
1614 25th St. Phone 573-3802
OPEN 7 A.M. TO 10 P.M. — 7 DAYS A WEEK

TWA Crew Attacks FBI

By ENRICO JACOINI
Associated Press Writer

ROME (AP) — Italian authorities questioned hijacker Raphael Minichiello again today in his isolation cell as the FBI came under attack from the crew of the commandeered Trans World Airlines jet.

The pilot, Capt. Donald J. Cook Jr., of New York, charged that FBI men in New York ignored his instructions to keep away from the plane when it made a refueling stop at Kennedy Airport. He said this upset the 20-year-old hijacker and he fired a shot into the roof of the cockpit.

The FBI in New York declined comment on Cook's accusation. But an assistant attorney who worked with the FBI, Albert T. Taub, said Cook's criticism was irresponsible and that the pilot was portraying himself as the sole hero of the escapade."

Cook and the other three crew members—first officer Wenzell Willliams of Shallowater, Tex.; engineer Lloyd Halloran of St. Charles, Mo.; and hostess Tracey Coleman of Cincinnati, Ohio—returned to the United States Sunday.

Minichiella, a U. S. Marine lance corporal and Vietnam veteran, commandeered the plane over Fresno, Calif., early Friday. He allowed the 39 passengers and three other hostesses to get off at Denver, and the plane went on to Kennedy. Refueling stops were also made in Bangor, Maine, and in Ireland before the 17-hour, 6,900-mile flight ended in the hijacker's native Italy.

Minichiello eluded police for a short time after leaving Rome Airport, but was captured near a chapel on the outskirts of the city.

Italian authorities charged Minichiello with bringing military weapons into the country, kidnaping airport Police Chief Pietro Guli, extorting police credentials from Guli, illegal possession of firearms, and personal violence against the plane crew. They add up to a maximum sentence of 19 years.

U.S. authorities charged hin with air piracy, which can be punishable by death, kidnaping and interfering with the operation of a commercial plane. They have not filed an extradition request, however.

Assistant Rome prosecutor Massimo Carli said today a psychiatrist may be called in to examine the hijacker. Minichiello seemed "a normal enough young man," Carli said, but added, "I cannot exclude a psychiatric examination."

Carli questioned Minichiello for three hours Sunday and officially informed the Marine of the charges for the crimes that police said he committed in Italy.

The prosecutor explained that a psychiatrist could find a defendant normal, mentally incapable or partially incapable. A person found mentally incapable, Carli said, would be admitted to an institution immediately without trial. Partial incapacity would not prevent trial but could reduce the sentence if the defendant was convicted.

Carli appointed Rome lawyer Domenico Matelli as Minichiello's defense attorney but said Martelli would not be permitted to see his client before Wednesday. The prosecutor planned to question the youth again today.

Carli also said he expected to turn the case over soon to an investigating magistrate, who in Italy acts as a one-man jury to determine whether the charges filed by police should be brought to trial.

Minichiello's 80-year-old father Luigi, came to Rome Sunday from his rural home outside Naples and was greeted by Roman officials.

The elder Minichiello took his family to the United sktates in 1963, and they settled in Seattle, Wash. He later reurned alone to Italy.

Minichiello said he recently finished a 13-month tour in Vietnam and escaped from the military police last Thursday at Camp Pendleton in California. He said he was facing court-martial on a charge of breaking into the post exchange at Camp Pendleton.

He said he wanted to come to Italy to see his father.

The handsome, dark-haired youth told Italian police he had deposited $800 in a Marine credit program in Vietnam but was allowed to draw out only $600 when he returned to the United States. He said he got drunk one night at Camp Pendleton and decided to take the $200 from the post exchange, then fell asleep inside the building and was found there the next morning.

IPAA Will Renew Request On Oil Export Agreement

By MAX B. SKELTON
AP Oil Writer

HOUSTON (AP) — Independent oil operators plan to renew a request that the federal government ask Canda to to abide by an agreement to limit the amount of oil exported to the United States.

The independents also say the United States is moving toward a severe natural gas supply shortage.

Policy committees debated the problems Sunday while preparing recommendations to submit at Tuesday's 40th meeting of the Independent Petroleum Association of American.

The natural gas committee is expected to renew its plea for congressional legislation clarifying the authority of the Federal Power Commission to regulate producers who sell gas into interstate commerce.

An imports subcommittee left no doubt it will recommend that Canada be asked to limit its exports to the United States to 302,000 barrels a day.

The limitation was established in a 1967 agreement signed by the two nations but the document does not compel Canda to impose formal export controls.

"It just happens to be an agreement with very little teeth," Jake Simmons, administrator of the Interior Department's mandatory oil import control program, told the independents.

Hermosillo Rites Today

Funeral rites were set for 4 p.m. today at Our Lady of Guadalupe Catholic Church for Mrs. Luciana Hermosillo, 74, of Mexico, who died Saturday while visiting a son here.

Mrs. Hermosillo had been visiting in the home of a son, Juan Hermosillo, Lubbock Highway, for the past month. She died at 11:15 a.m. Saturday in Cogdell Memorial Hospital.

In addition to the son here surviving are two daughters who live in Mexico, and 25 grandchildren.

Fr. Herman Valladares was to officiate at the rites and burial was to be in the Snyder Cemetery, under direction of Bell-Seale Funeral Home.

Are you looking for an unusual — and inexpensive — way to entertain? Consider an afternoon tea party where the mood is one of old world charm. Fill Victorian teacups with small bunches of fresh violets, and place one cup at each table setting.

Safeway Special!
Tomato Juice
Del Monte. Refreshing!
3 46-oz. Cans $1

Safeway Special!
Fruit Cocktail
Del Monte.
4 17-oz. Cans $1

Safeway Special!
Del Monte Spinach
Nutritious!
6 15-oz. Cans $1

Mix or Match!
Green Beans
Del Monte.
★French Sliced
★Seasoned Sliced
★Italian Style
3 16-oz. Cans 79¢

Cling Peaches Del Monte. ★Sliced or ★Halves Big Buy! 3 29-oz. Cans 87¢
Fruit Drinks Del Monte. ★Pineapple-Grapefruit or ★Pink Pineapple-Grapefruit Special! 3 46-oz. Cans $1
Green Beans Cut. Del Monte. Special! 3 16-oz. Cans 69¢
Tomato Sauce Del Monte. Great for Casseroles Special! 9 8-oz. Cans 99¢

More Del Monte Low Prices!
Pineapple ★Sliced or ★Crushed 20½-oz. Can 35¢
Prune Juice Natural Flavor. 32-oz. Bottle 47¢
Lima Beans Early Garden 17-oz. Can 29¢
Tomato Wedges Juicy 3 16-oz. Cans $1
Zucchini Squash A Family Favorite 16-oz. Can 29¢
Catsup Rich Tomato Flavor (20-oz. Bottle 29¢) 14-oz. Bottle 22¢

Safeway Special!
Green Peas
Del Monte. Early Garden.
5 17-oz. Cans $1

Safeway Special!
New Potatoes
Del Monte. Whole.
6 16-oz. Cans $1

Safeway Special!
Stewed Tomatoes
Del Monte.
4 16-oz. Cans $1

Mix or Match!
Golden Corn
Del Monte.
★Cream Style 17-oz. Can
★Whole Kernel Family Style 17-oz. Can
★Whole Kernel 12-oz. Can
4 for 88¢

Only Top Quality Meat Values at Your Safeway!

Pork Chops —Lb. 69¢
Quarter Sliced Pork Loin. Fresh Tender Pork

Variety & Quality!
Pork Spareribs Fresh-Frozen. 3 to 5-Lb. Average —Lb. 59¢
Eckrich Sausage Smoked. Breakfast Treat! —Lb. 99¢
Ground Chuck Lean Beef. Compare Fat Content —Lb. 79¢
Ground Beef Safeway Handy Club Pak 2-Lb. Club $1.25

Safeway Freezer Beef Sale!
Cut and Freezer-Wrapped to Customer Specifications at these Special Prices.
Side of Heavy Beef USDA Choice Heavy Beef (One Forequarter—One Hindquarter) 280 to 310-Lb. Avg. —Lb. 59¢
Heavy Beef Hindquarter USDA Choice Grade Heavy Beef. 150 to 170-Lb. Avg. —Lb. 65¢
Trimmed Loin USDA Choice Grade Heavy Beef. 40 to 50-Lb. Avg. —Lb. 92¢
Side of Baby Beef (One Forequarter—One Hindquarter) 140 to 175-Lb. Avg. —Lb. 63¢

More Low, Low Prices!
Short Ribs USDA Choice Grade Heavy Beef —Lb. 39¢
Stewing Beef Boneless. USDA Choice Grade Heavy Beef —Lb. 89¢
Boneless Roast ★Chuck or ★Shoulder. USDA Choice Grade Heavy Beef —Lb. 89¢
Rath Bacon ★Rath Black Hawk or ★Safeway, Sliced 1-Lb. Pkg. 79¢
Rath Franks ★Rath Black Hawk or ★Safeway. All Meat 1-Lb. Pkg. 69¢
Sliced Bologna Jumbo. Safeway. ★Regular or ★Thick 1-Lb. Pkg. 75¢
Fryers Whole. USDA Inspected Grade 'A' (Cut-up Fresh or Frozen—Lb. 37¢) —Lb. 31¢
Drumsticks or ★Thighs. Cut From USDA Inspected Grade 'A' Fryers —Lb. 67¢
Split Breasts Cut From USDA Inspected Grade 'A' Fryers —Lb. 73¢

Delicately Smoked . . . Fine Pink Texture!
Smoked Hams —Lb. 49¢
Shank Portion
Rich Smoked Flavor.
Lean, Tender & Juicy!
Center Slices Smoked Ham —Lb. $1.19
Whole Hams or ★Halves. Smoked —Lb. 65¢

Low, Low Everyday Prices!
SAVE

SHOP!			SAVE!
Baby Food	Heinz. Strained. Assorted ★Fruits ★Vegetables ★Desserts	Reg. Jar	8¢ Wky Reg 9¢
Cane Sugar	Candi Cane. Pure Cane	5-Lb. Bag	56¢
Chunk Tuna	Light Meat. Sea Trader	6½-oz. Can	29¢ Wky Reg 33¢
Cheese Spread	Reese Imitation Process	2-Lb. Box	59¢ Wky Reg 63¢
Potato Chips	Party Pride. A Family Treat!	Twin Pak	49¢ Wky Reg 55¢
Salad Dressing	Piedmont. Thick & Creamy	Quart Jar	37¢ Wky Reg 41¢
Canned Milk	Lucerne. Evaporated.	14½-oz. Can	16¢ Wky Reg 17¢
Corn Flakes	Safeway. Breakfast Treat!	12-oz. Box	29¢ Wky Reg 31¢
Pork & Beans	Van Camp. A Family Favorite!	16-oz. Can	14¢ Wky Reg 15¢
Enriched Flour	Harvest Blossom. All-Purpose	5-Lb. Bag	39¢ Wky Reg 41¢
Liquid Bleach	White Magic. Everything Brighter!	Gallon Plastic	39¢ Wky Reg 43¢
Detergent	Parade. Washday Favorite!	49-oz. Box	49¢ Wky Reg 59¢
Toilet Tissue	A-1 White.	4-Roll Pkg.	29¢ Wky Reg 35¢
Facial Tissues	Truly Fine Assorted Colors	200-Ct. Box	21¢ Wky Reg 25¢
Aspirin Tablets	Safeway. Fast Relief.	100-Ct. Bottle	19¢ Wky Reg 59¢
Listerine	Antiseptic. Mouthwash	7-oz. Bottle	63¢ Wky Reg 79¢

LOW PRICES EVERY DAY at SAFEWAY!
. . . PLUS big money-saving SPECIALS, too, to save you more on your TOTAL Food Bill. SAVE CASH for Christmas . . . Don't Worry with Bothersome, Messy Stamps. DON'T BE CONFUSED by claims of "discount" prices. Check for yourself and prove that the really LOW PRICES are at SAFEWAY.

Spray Starch Faultless. Makes Ironing a Joy!	—22-oz. Can 69¢	Mazola Margarine Diet. Imitation (In ½-Lb. Tubs)	—1-Lb. Pkg. 43¢
Snowy Bleach Gold Seal. Brightens Everything	—26-oz. Box 79¢	Kotex Plus Feminine Napkins.	—12-Ct. Box 38¢
Wishbone Dressing Italian Salad Dressing.	—16-oz. Bottle 67¢	Folger's Coffee (3-Lb. Can $2.35)	—3-Lb. Can $1.57
Kidney Beans Van Camp. New Orleans Style.	—15-oz. Can 21¢	Shampoo Bright Side	—3-oz. Bottle 59¢

Get Ready for Winter!
Anti-Freeze
Penn-Champ —Gallon Can $1.39

AVOCADO COOKWARE BONANZA
SPECIAL THIS WEEK
3 QT. COVERED PAN
REG. 4.99 VALUE
only $2.99 WITH 3.00 PURCHASE
SUPER-TOUGH TEFLON II INTERIOR
AVOCADO EXTERIOR

Quality and Money-Saving Values!
Red Potatoes US No. 1A 15-Lb. Bag 69¢
Yellow Onions Medium Size 2 Lbs. 25¢
Juicy Oranges Texas Grown 4-Lb. Bag 49¢
Orange Juice Safeway. From Florida Quart Doc. 39¢
Orange Juice Safeway. From Florida ½-Gal. Doc. 75¢
Grapefruit Juice Tropicana Quart Doc. 39¢
Sunkist Lemons Refreshing Dozen Cello 39¢
Texas Yams Medium Size. Texas Finest —Lb. 19¢

Top Quality Fresh Fruits & Vegetables at Safeway!
Bananas —Lb. 10¢
Top Quality. Golden Ripe!
Special at Safeway!
Prunes Del Monte. Pitted 12-oz. Pkg. 49¢
Raisins Del Monte Golden. Seedless 12-oz. Pkg. 35¢

Juicy & Crisp!!
Apples
Jonathan. Extra Fancy
(3-Lb. Bag 99¢) 3-Lb. Bag 39¢

Prices Effective Mon., Tues. and Wed., Nov. 3, 4 and 5, in Snyder
We Reserve the Right to Limit Quantities. No Sales to Dealers.

For Cooking or Salads Wesson Oil Pure Vegetable Oil —48-oz. Bottle 93¢	★Gold or ★Pink Dial Soap Don't you wish everyone used Dial? —Reg. Bar 16¢	Liquid Chiffon Detergent —22-oz. Plastic 48¢	Armour Vienna Sausage Lunch Time Favorite! —5-oz. Can 21¢
Parson's Ammonia (56-oz. Plastic 49¢) Sudsy —28-oz. Plastic 27¢	Rise Instant Lather Shave Cream ★Menthol ★Regular ★Lime Menthol —11-oz. Can 97¢	High Potency Formula Geritol Tablets 40-Ct. Bottle $2.59 | 14-Ct. Bottle 99¢	Aid To Sleep Sominex Tablets —16-Ct. Bottle $1.09

SAFEWAY
SAVE EVERY DAY AT SAFEWAY

Browns Stun Pokes 42-10

By MIKE BRYSON
Associated Press Sports Writer

"I'd like to play a big game every week," said Bill Nelsen. "There's more incentive."

As far as the Dallas Cowboys are concerned, the Cleveland Browns' quarterback and his aroused teammates had more than enough of that Sunday.

Nelsen's strong right arm delivered five touchdown passes and Cleveland's defense forced the Cowboys into a bevy of errors as the Browns pulled off a 42-10 stunner over the previously unbeaten terrors of the National Football League.

That left the Los Angeles Rams, 38-6 conquerors of Atlanta for their seventh straight, as the only unbeaten team in pro football.

In other games, the New Orleans Saints went on their biggest scoring binge ever in beating St. Louis 51-42, Minnesota shacked winless Chicago 31-14 to remain atop the Central Division, Baltimore stopped Washington 41-17, Green Bay stormed from behind to beat Pittsburgh 38-34, Detroit whipped San Francisco 26-14 and Philadelphia checked New York 23-20.

In the American Football League, Cincinnati upset Oakland 31-17, New York turned back Miami 34-31, Kansas City topped Buffalo 29-7, Boston routed Houston 24-0 and Denver surprised San Diego 13-0.

Dallas won the opening toss—but that was about the only thing the NFL leader in 11 offensive departments and 11 defensive categories accomplished against the fired up Browns.

The first time the Browns had the ball, Nelsen fired a short pass to Paul Warfield on the 30, and the speedy split end circled around to the left and into the end zone.

From then on it was all downhill for the Cowboys, who had been rated a touchdown favorite but lost for the seventh time in eight games at Cleveland.

Nelsen completed 18 of 25 passes for 255 yards, hitting Warfield and Gary Collins for two touchdowns each.

It gave Cleveland a 5-1-1 record and a comfortable 2½ game bulge over second-place New York in the Century Division. Washington's setback left the Cowboys with a two-game edge in the Capitol Division.

The unbeaten Rams rode three touchdown passes by Roman Gabriel — 22 yards to Wendell Tucker, 21 yards to Jack Snow and 33 yards to Larry Smith — past Atlanta. And, the coach of the Coastal Division leaders, George Allen, confidently said later, "This is our best all around team since I've been with the Rams."

Los Angeles' defense held the Falcons to only six yards net rushing, and Atlanta could muster only a pair of field goals by Bob Etter.

Bill Kilmer fired a club record six touchdowns — he had the old mark of two — in leading New Orleans to its first victory after six losses.

Charlie Johnson also fired six TD strikes for the Cardinals, including four to Dave Williams. The game's 12 TD passes broke the old NFL mark of 11 set by New York (7) and Washington (4) in 1962.

Kilmer missed only 10 of 32 attempts for 345 yards, while Johnson hit on 20 of 37 for 374 yards.

A pair of TD tosses by Joe Kapp, plus a stingy defense, helped Minnesota to its sixth straight victory after an opening loss—and the seventh straight loss for the Bears, off to their most miserable start ever.

Baltimore's defending champions kept their slim title hopes alive by intercepting three Sonny Jurgensen passes, which Tom Matte turned into touchdowns, in beating Washington for the 18th straight time.

Some sensational running by Travis Williams and veteran Bart Starr's late heroics helped Green Bay from behind and kept the Packers just a game back of the Vikings in the Central Division.

Starr, who sat out the first three quarters with a sore passing arm, fired the 43-yard clincher to Carroll Dale with five minutes left.

Erroll Mann kicked four field goals in Detroit's victory over the hapless 49ers—who were booed by their home fans in the closing minutes.

Norm Snead's second touchdown pass with just 1:6 left powered Philadelphia from behind and past the Giants.

Big Jack Blows Two Stroke Lead

By BOB GREEN
Associated Press Golf Writer

NAPA, Calif. (AP) — "I'm just hacked off at myself for letting it get into a playoff," Big Jack Nicklaus said today before continuing a darkness-delayed sudden-death playoff for the top prize in the $140,000 Kaiser International Open Golf Tournament.

Nicklaus, who blew a two-stroke lead in the final round, Masters champion George Archer and placid Billy Casper were locked in a playoff for the title after one extra hole of the precedent-setting playoff.

The situation, a second day of a sudden-death playoff, has not existed before.

It was forced when darkness descended on the Silverado Country Club after those three plus Texas veteran Don January had completed only one playoff hole, the par five 16th.

January, who had tied the other with a 72 hole total of 273, was short of the green in three, chipped on and made the putt. The other three ran in long birdie putts. The distances of the putts were in question because, actually, it was too dark to tell.

Casper putted first and made what he called a 20 footer.

Nicklaus putted next. He said his was from 22 feet. Archer agreed — "I thought Jack was away. But it was too dark to tell" — after he sank his 14 footer.

The playoff, minus January, resumes on the 324-yard, par four 17th, then goes to the 18th, a 530-yard par five. They'll play those three holes until a winner is decided.

Big Jack had a two-stroke lead starting the warm, sunny day and stretched it to three strokes with a beautiful 35-foot birdie putt on the 10th. But he bogeyed the 11th and 13th, each from a trap, and missed potential birdie putts on the 16th and 18th that would have won it. He had a final round 71.

Archer, Casper and Nicklaus all are shooting for their third title of the year. The winner also will move past the $100,000 mark in earnings for the season.

★ ★ ★

NAPA, Calif. (AP) — Final scores and money winnings Sunday in the $140,000 Kaiser International open golf tournament on the 6,849-yard, par-72 Silevrado country club course:

x-George Archer	69-69-66-69—273
x-Billy Casper	68-69-69-67—273
xDon January	67-77-69-66—273
x-Jack Nicklaus	66-67-69-71—273
Lou Graham, $5,740	68-67-70-69—274
Chi Chi Rodriguez $4,760	68-68-69-70—275
Dan Sikes $4,760	72-65-71-67—275
Arnold Palmer $3,803	71-69-68-69—277
R.H. Sikes $3,803	71-69-68-69—277
Dave Stockton $3,803	71-67-66-73—277
Dick Crawford $3,080	73-64-70-71—278
Ed Sneed $3,080	67-70-73-68—278
Don Bies $2,310	72-66-68-73—279
Bob Dickson $2,310	69-71-71-68—279
Bert Greene $2,310	75-69-67-68—279
Mac McLendon $2,310	68-71-69-71—279
Hal Underwood $2,310	71-69-69-70—279
Church Coutney $1,450	66-73-73-68—280
Bruce Crampton $1,450	71-69-71-69—280
Larry Hinson $1,450	69-72-72-67—280
Gene Littler $1,450	74-68-69-69—280
Bob Lunn $1,450	72-66-70-72—280
Kermit Zarley $1,450	71-66-71-72—280
Al Wengert $1,450	69-73-68-70—280

STRAIGHT AHEAD — Eddie McClain is the "bread and butter" man in the Snyder High School attack. Here, he goes up the middle against Slaton with Larry Greene (29) Butch Buchanan (19) and Joe Hale (76) leading the way. Defending on the play are Allan McDonald (73), Frank Self (42) and Ted Dixon (60). Snyder won the showdown battle 9-0 and can clinch a playoff berth with a victory at Sweetwater Friday night. (Photo by Eddie Bane)

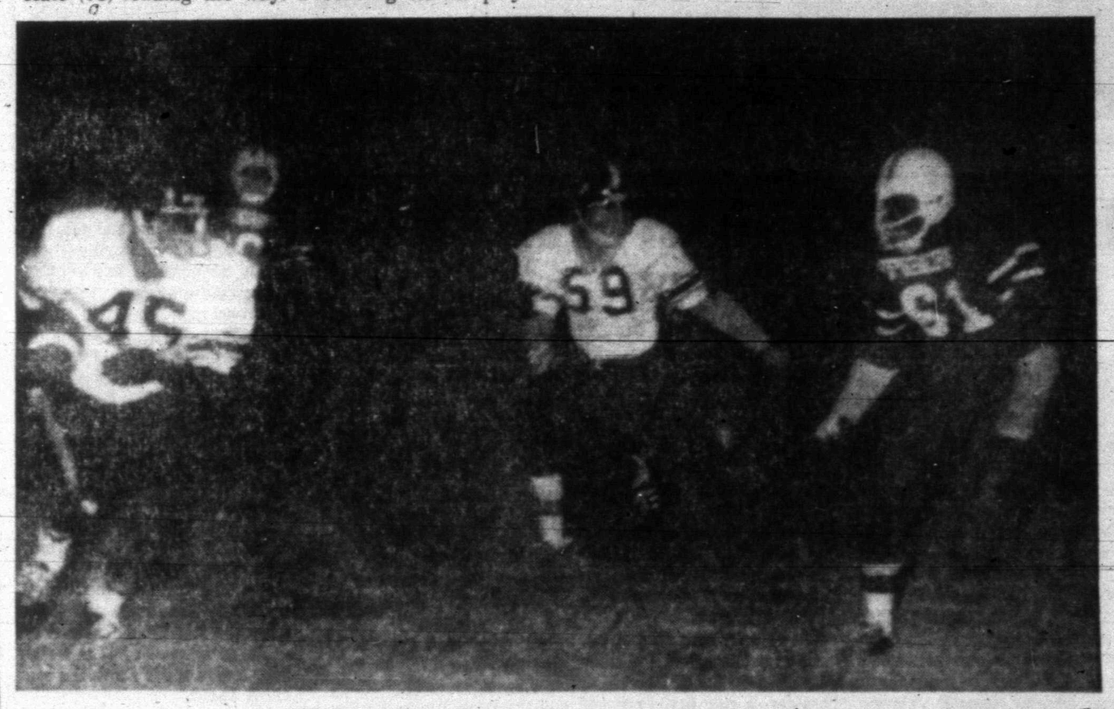

END RUN — Snyder's Willis Harrison turned in an outstanding performance both offensively and defensively at Slaton Friday night. Here, he romps for yardage around end with guard Del Hirst (59) leading the blocking. Louie Scott (61) tries to get in position to make the tackle. (Photo by Eddie Bane)

Bengals Rip Raiders, Chiefs Take Over 1st.

By ED SCHUYLER JR.
Associated Press Sports Writer

Cincinnati Coach Paul Brown, wise to the ways of football, has never been accused of being a dreamer. But he might become one after what Greg Cook and Chip Myers did to the Oakland Raiders.

"I couldn't even dream of something like this," Brown said Sunday, while basking in the reality of the Bengals 31-17 upset that snapped the Raiders' regular-season unbeaten streak and dropped them out of first place in the American Football League's Western Division.

While Cincinnati, with Cook throwing two touchdown passes to Myers, was upsetting Oakland, the Kansas City Chiefs were beating Buffalo 29-7 to take over first place with 7-1 record compared to Oakland's 6-1-1 mark.

In other AFL action, the New York Jets, 6-2, increased their Eastern Division lead over Houston, 4-4, by edging Miami, 1-6-1, 34-31, while the Oilers, 4-4, were being upset by Boston, 1-7, 24-0, and Denver, 4-4, shocked San Diego, 4-4, 13-0.

Cleveland stunned Dallas, 42-10, Baltimore topped Washington 41-7, Los Angeles drubbed Atlanta 38-6, Green Bay outlasted Pittsburgh 38-34, New Orleans upset St. Louis 51-42, Philadelphia nipped the New York Giants 23-20, Detroit took San Francisco 26-14 and Minnesota trounced Chicago 31-14 in the NFL.

Cincinnati, with Paul Robinson running two yards for a touchdown and Cook hitting Myers for two more, built up a 24-0 halftime lead en route to snapping a four-game losing streak and evening its record at 4-4. Daryle Lamonica threw two touchdown passes in the second half, but it was too late for the Raiders who lost the ball on four interceptions and a fumble.

"All I thought about today was beating Oakland," said Cook, who sat out three of the four losses because of a sore arm. He completed 11 of 19 passes for 189 yards including his scoring strikes of eight and 35 yards to Myers, whose two receptions were double the number he made in the first seven games.

Len Dawson, who missed five games with a knee injury, came off the bench to ignite Kansas City's sputtering offense, and the Chiefs made up a 7-3 halftime deficit. Jan Stenerud added four more field goals and Mike Garrett scored on runs of 34 and four yards. Dan Daragh passed for Buffalo's touchdown.

Don Maynard became the first man in pro football history to gain more than 10,000 yards catching passes and set an AFL record for touchdown receptions in helping the Jets beat Miami. Maynard's 42-yard catch in the first period gave him a record 82 touchdowns and his 25-yard reception in the fourth quarter, which tied the game at 31-31, gave him a total of 1,061 yards.

New York's winning points came on Jim Turner's 36-yard field goal which was set up when John Ellio blocked a punt. Bob Griese threw four touchdown passes for Miami, which led 21-10 at halftime, and Joe Namath added a third for the Jets.

Mike Taliaferro hit Ron Sellers with a pair of touchdown passes in Boston's stunning shutout of Houston as the Patriots snapped a nine-game losing streak dated back to last season.

Steve Tensi threw a two-yard touchdown pass to Al Denson and Floyd Little scored on a two-yard run, both in the third quarter, in Denver's upset of San Diego. It was the first shutout ever for Denver.

TIGER NET TEAM TOPPLES PLAINVIEW

Snyder High School's tennis team thumped Plainview 18 matches to five in a dual meeting here Saturday.

The Snyder boys prevailed 8-5 and the local girls won all 10 of their matches.

John Phillips bested James Riddle 3-6, 6-0, 6-2 in No. 1 boys singles and Linda Miller defeated Sally Gilbertson 6-0, 6-0 in No. 1 girls singles.

Results of other boys singles matches: Max Falls defeated James Riddle 6-1, 6-2; Ronnie Maddux defeated Mike King 6-2, 6-0; Bebo Boren defeated Mike King 6-4, 1-6, 6-2; Boordhon Wooten lost to Ricky Riddle 6-1, 6-1; Larry Hatfield lost to Jerry Ticer 6-2, 6-0; William Rasco lost to Monty Horner 4-6, 6-3, 7-5; Max Falls defeated Jerry Ticer 6-0, 6-2; Bebo Boren defeated Ricky Riddle 3-6, 6-3, 7-5; Larry Hatfield lost to Craig Cuba 6-4, 4-6, 6-1.

Results of other girls singles matches: Joan Braziel defeated Debra Tschirgi 6-0, 6-2; Vonee Reneau defeated Debra Tschirgi 6-1, 6-3; Linda Thompson defeated Debbie Terrell 6-1, 6-1; Nancy McGinnis defeated Debbie Terrell 6-0; 6-0; Anna Lou Thompson defeated Judy Aylesworth 6-0, 6-1; Joan Braziel defeated Sally Gilbertson 6-1, 6-0; Nancy McGinnis defeated Judy Aylesworth 6-0, 6-1.

In boys doubles, Falls and Maddux defeated Riddle and Riddle 5-7, 6-3, 6-4; Book and Boren defeated Ticer and King 4-6, 6-4, 6-1; Wooten and Rasco lost to Horner and Cuba 8-6, 10-12, 6-4.

In girls doubles, Miller and Boles defeated Gilbertson and Tschirgi 6-0, 6-1; Reneau and Linda Thompson defeated Aylesworth and Terrell 6-1, 6-1.

The Snyder team will be at Abilene Cooper Nov. 15.

Sweetwater Hits Travis 9th 36-14

SWEETWATER—Exhibiting a smooth passing attack, the host 9th graders clipped Travis 36-14 here Saturday afternoon.

Sweetwater built a 12-0 lead in the first quarter, driving about 50 yards for both touchdowns. The scores came on runs of about five yards each, but neither try for bonus points was successful.

Travis 9th grade narrowed the gap to 12-8 in the second period when Chris Covey partially blocked a punt. William Clayton caught the ball in midair and went 60 yards to pay dirt. On the try for extra points, Julian Suarez ran across on an option play.

Sweetwater tallied twice on long passes in the third period, and the hosts made good on both tries for two-point bonuses.

They boosted the count to 36-8 in the fourth quarter on another long pass and another two-point conversion.

Travis' last TD resulted from a 70 yard run. Quarterback Tommy Washington faded to pass, saw daylight, and ran for the touchdown. The try for extra point failed to click.

Perry Clay was outstanding on defense for Travis.

Thursday, the Travis 9th grade team will be in Big Spring for a 7:30 p.m. clash with the Brahamas.

SPORTS

SCORES

Saturday's College Football

Results

East

Air Force 13, Army 6
Amherst 37, Tufts 6
Boston U. 37, Connecticut 21
Buffalo 33, Temple 0
Carnegie-Mellon 42, Johns Hopkins 0
Colgate 14, Lehigh 14
Cornell 10, Columbia 3
Dartmouth 42, Yale 21
Delaware 44, Rutgers 0
E. Mich. 56, Northeastern 0
Gettysburg Col. 9, Laf'ette 10
Harvard 20, Pennsylvania 6
Kings Point 35, Hobart Col. 6
Maine 40, Hofstra Univ: 34
Mass. 48, Vermont 7
Penn St. 38, Boston College 16
Pittsburgh 21, Syracuse 20
Princeton 33, Brown 6
Rhode Is. 14, New Hamp. 6
Wesleyan 24, Hamilton Col. 8
Wittenberg 45, Bucknell 6

South

Alabama 23, Miss. State 19
Auburn 38, Florida 12
Clemson 40, Maryland 0
Davidson Col. 59, VMI 6
E. Caro. 24, Furman Univ. 21
Fla. St. 34, So. Carolina 9
Georgia Tech 20, Duke 7
Howard U. 6, Hampton Inst. 0
John Carroll 31, Bethany, W. Va. 16
Knoxville Col. 12, Fisk U. 6
Marshall U. 21, Bowl. Gr. 16
Memphis St. 42, Tulsa 24
Miss. 26, La. State 23
No. Caro. 12, Virginia 0
Richmond 45, Citadel 18
St. Joseph's, Ind. 20, Georgetown Col. 17
Sewanee 37, Wash. & Lee 21
So. Univ. 30, Tenn. St. 22
Tampe 45, Quantico Marine 19
Tennessee 17, Georgia 3
Tenn. Tech 23, Chattanooga 11
Vanderbilt 26, Taulen 23
Va. Tech 48, Wm. & Mary 0
West Virginia 7, Kentucky 6

Midwest

Baldwin-Wallace 36, Ohio Wesleyan 14
Cornell Col. 42, Beloit Col. 7
Dayton 32, Xavier 14
Drake U. 29, So. Dakota 24
Evansville 14, Butler 9
Ill. Wesleyan 34, No. Cent. 14
Indiana 16, Michigan State 0
Ind. St. 42, Ill. St. Univ. 25
Kent St. 35, Louisville 6
Kenyon Col. 24, Oberlin Col. 14
Lake Forest 54, Chicago 0
Lawrence U. 28, Knox Col. 6
Michigan 35, Wisconsin 7
Minnesota 35, Iowa 8
Missouri 41, Kansas St. U. 38
Nebraska 20, Colorado 7
No. Dak. 48, Morningside 19
No. Dak. St. 41, No. Iowa 13
No. Tex. St. 31, Cincinnati 30
Notre Dame 47, Navy 0
Ohio 22, West Michigan 17
Ohio St. 35, Northwestern 6
Oklahoma 37, Iowa State 14
Okla. St. 28, Kansas 25
Purdue 49, Illinois 22
Ripon Col. 14, Carleton Col. 0
S. D. St. 40, Augustana, S. D. 0
Toledo 14, Miami, Ohio 10
Valparaiso 28, DePauw U. 7
Wabash 33, Wheaton Col. 6
Wayne St. Mich. 33, Ill.-Chi. 0
Wayne St. Mich. 35, Il. 0z

Southwest

Arkansas 35, Texas A&M 13
Houston U. 38, Miami, Fla. 36
Texas 45, SMU 14.
Texas Christian 30, Baylor 14
Texas Tech 24, Rice 14.

Far West

Arizona St. 30, Wyoming 14
Brigham Young 31, Arizona 21
Ida. St. U. 46, Portland St. 23
Montana 7, Montana St. 6
Nevada 30, Calif. U. Davis 12
New Mex. 27, San Jose St. 2
Oregon 58, Idaho 4
Pacific U. 27, Wash. St. 20
San Diego St. 48, Fresno St. 20
Southern Cal. 14, California 9
Stanford 33, Oregon State 0
Texas, El Paso 17, Colo. St. Univ. 16
UCLA 57, Washington 4
Utah 27, Utah State 7

BOWLING

JACK JILL LEAGUE

STANDINGS: Jim's Welding Works 21-11, The Roadrunners 20-12, B & J Welding Service 19-13, Highland Park Cleaners 16-16, Team No. 4, 15-17, Team No. 2, 5-27.

HIGH TEAM SERIES: The Roadrunners 236, Jim's Welding Works 2304, Team No. 4 2246.

HIGH TEAM GAME: Jim's Welding Works 798, The Roadrunners 794, Team No. 2, 793.

HIGH IND. SERIES: (Men) D. B. Lyle 197, Bill Guynes 484, Billiland 484, (Women) Helen Koonce 499, Ollie Wilson 490, Evelyn Evans 476.

HIGH IND. GAME — (Men) Tommy Deltebach 200, D. B. Lyle 194, Bill Gilliland 186. (Women) Evelyn Evans 179, Ollie Wilson 177, Helen Koonce 175.

573-3514
SNYDER AMBULANCE SERVICE
Odis Glasscock

Now Open!
Butler Chiropractic Clinic
Cogdell Center
South of Dr. Hargrove's Office
Phone 573-2913

IN CASE YOU WERE MISSED . . . .
CLIP AND MAIL TO:
SCURRY COUNTY UNITED FUND
BOX CC, SNYDER, TEXAS 79549

OFFICE RECORD ONLY
Date | Payment | Balance

UNITED FUND
In consideration of the gifts of others, I/We pledge $.....
☐ Check: ☐ Cash: Paid Herewith ..... $.....
Balance ..... $.....

PAYROLL DEDUCTION
( ) I hereby authorize my employer to deduct the balance on my pledge as follows.
$ Per pay ( ) Week ( ) Month ( )

DIRECT PAYMENT
( ) Please bill me for the balance of my pledge as follows:
( ) Monthly ( ) Bank Draft
( ) Quarterly ( ) Or .....

SIGNED ..... Date .....
( ) Business Address: .....
( ) Home Address: .....
(Check billing address preferred)

BETTER OFF THAN PEOPLE !

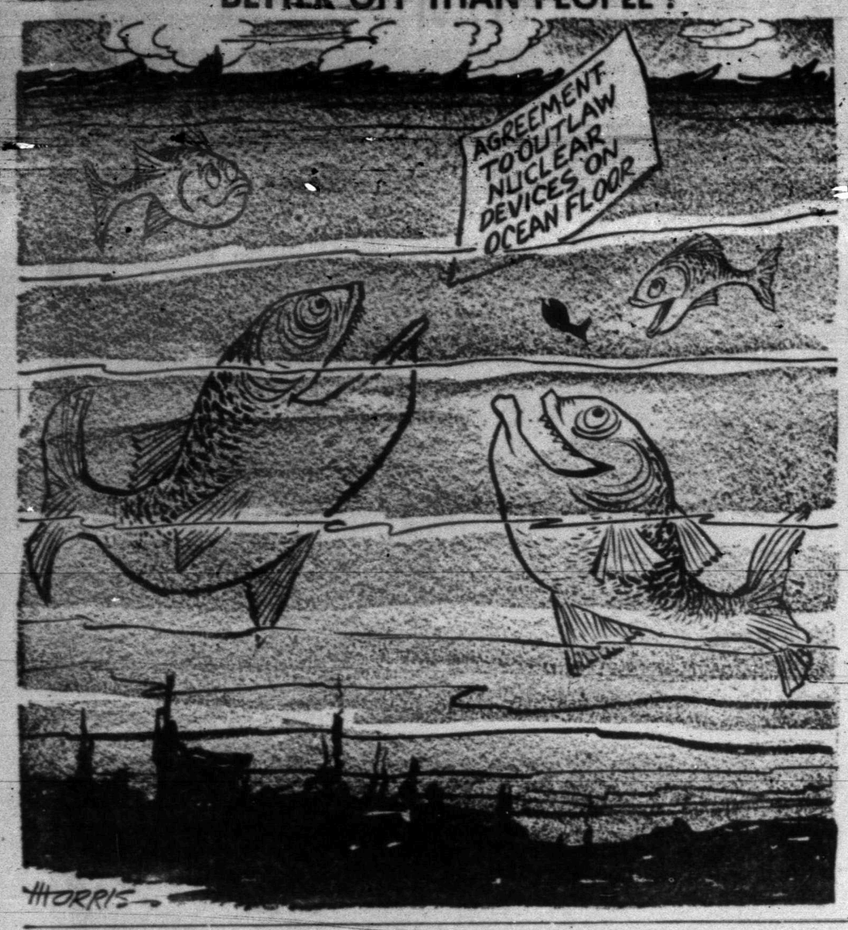

Economists Have Doubts About Nixon's Program

By JOHN CUNNIFF
AP Business Analyst

NEW YORK (AP) — One of the problems with the Nixon administration's policy of voluntary restraints on wages and prices is that it asks business and labor not to sin but it doesn't define the nature of sin.

"How do you know you're sinning if you don't know what the sin is?" asked Walter Heller, who was chairman of the Council of Economic Advisers under John F. Kennedy and for a while under Lyndon B. Johnson.

Heller's views on the techniques of economic control were solicited because doubts are growing among some economists—perhaps a minority—regarding the effectiveness of the Nixon program.

In Heller's days in Washington there was little question about the definition of sin. Both wage and price increases were tied by a formula to increases in productivity, which at that time averaged about 3.2 per cent a year.

The guideposts, it was felt, would give unions and management a measure of the boundaries within which they could bargain. They worked, seemingly between 1963 and 1966, but were broken badly thereafter.

They did, nevertheless, have an impact. Whenever a union or a company violated the guideposts it risked a crescendo of criticism from Washington. More than once, price increases were rescinded. And, in the public's eye, the offender was held up to scorn as a violator of the national interest.

This usually put the White House at center stage and made of its chief occupant the leading character, a role that President Nixon seems reluctant to assume but which Heller believes is a perfectly sensible one.

"You have to use the White House as a prism to focus public opinion," he said. "I don't think the Nixon administration has made nearly enough of its leadership role."

Asked what he would do if he were in office today, Heller replied: "I would issue a call to labor and industry to come in and talk together. I would put the problem to them at the same time. I would make them confront it."

The important thing, Heller said, would be to have both labor and management face the issue together rather than separately, and to do so under the pressure of finding an accommodation in the national interest.

"Sending out 2,000 letters isn't going to do it," he said, referring to Nixon's recent mail campaign seeking cooperation of union and management people. "That's opening a mouth without teeth in it."

Heller believes that now is the time for some lifting of the Nixon slowdown policy, which he feels is at the critical point beyond which the economy could be tipped into recession.

"In an economy as dynamic as ours," he said, "if you aim at no growth you run the risk of a recession for a quarter or two." Nevertheless, he said, the odds are three in five that there will be no recession.

Th prospects for what have been called the heavenly seventies are more positive.

"After a period of adjustment in the economy, I'm optimistic about prospects," he said. "Sometime in 1971 we'll be back on the track and heading for growth." But an old and unwelcome acquaintance may tag along.

"We'll have more inflation in the 1970s than in the 1960s," he said. "It's going to get awfully tough to bring inflation below 2.5 per cent to 3 per cent.

"Our commitment to full employment and rapid growth generates the pressures that make inflation. We're simply in a different orbit than before, and we're going to have to live with it.

"We can't hope to beat inflation to death. You can't made it unconditional surrender. In a fairly taut economy you simply have to live with a little bit more inflation."

Would wage-price controls be the answer to maintaining full employment and stable prices?

"Short of an all-out war, controls are an abomination. In effect, you're giving up the game. Controls are an admission of failure."

Junior Editors Quiz on MATH CAREERS

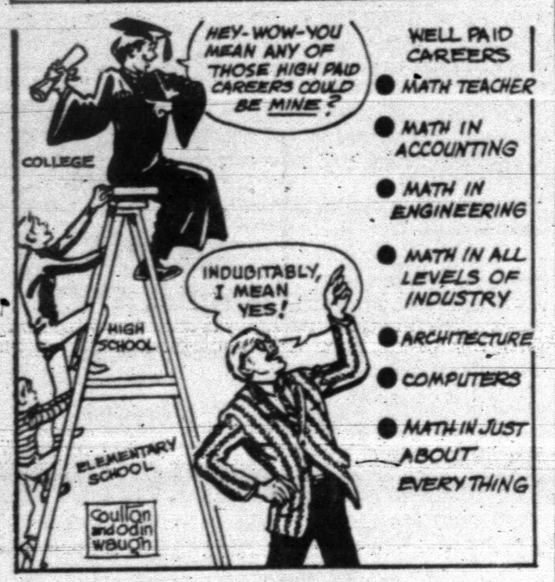

QUESTION: *What kind of career can a math student look forward to?*

* * *

ANSWER: Mention the word "math" and some people's faces wrinkle like dried prunes. Others perk right up with interest. Which type are you? Even if you belong with the dried prunes, don't dump math out of your education kit. It's just too important in our modern world. Perhaps you won't make a career of it, but some knowledge of math will be extremely useful in just about any career you choose. For those naturally interested in math, the future looks bright. There are many well paid math careers available to people like you to list here. We suggest some in the picture. Of course, you just don't reach over and grab a math career without making any effort. Our picture suggests the path toward such a career, through elementary school, through high school and college with math as a major. Then pick a career which combines math with something you are attracted to, like engineering or industry.

11-3

(Jeffrey Fetterhoff of Shadyside, Pa., wins a prize for this question. You can win $10 cash plus AP's handsome World Yearbook if your question, mailed on a postcard to Junior Editors in care of this newspaper, is selected for a prize.)

Columnist Opens Mail And Learns

NEW YORK (AP) — Things a columnist might never know if he didn't open his mail.

Health has become a leading American industry. The nation's health bill now is about $51 billion, and by 1975 the Health Insurance Institute estimates it will reach $94 billion.

There is no rubber in dollar bills, although some favor putting it in to make them stretch farther. They are composed of cotton, 75 per cent and linen, 25 per cent.

The United States now has one motor vehicle for every two persons. Licensed men drivers outnumber women drivers 60 million to 43 million.

The boss doesn't spend all his time shouting orders or bawling people out. A survey showed that the average executive spends about 40 per cent of his work day listening to others.

Do you really want to lose weight? Then try hibernating. During three months of sluggish dozen in its wintry den, a bear sheds one-fourth of his poundage.

The contents of much of the mail we get nowadays hardly seems worth the price of the postage, but each letter a business firm sends out costs it $2.50.

What are your chances of being called for jury duty in any one year? About one in 48. Between five million and six million citizens are summoned annually for possible jury service.

Quotable notables: "Frustrate a Frenchman, he will drink himself to death; an Irishman, he will die of angry hypertension; a Dane, he will shoot himself; an American, he will get drunk, shoot you, then establish a million-dollar aid program for your relatives. Then he will die of an ulcer."—Dr. Stanley Rudin, psychologist.

The good old days: In 1909 the U. S. government paid only $30,000 for its first military airplane. The builders, the Wright brothers, also received $5,000 when the wood and fabric craft achieved a speed of 47 miles an hour, seven miles above the specified speed.

Household hint: Raisins for cakes and breads will be juicy and plump if you soak them in warm water before adding them to the batter or dough.

Worth remembering: "Be thankful you're living in a land where you can say what you think without thinking."

Family Planning Clinic On Campus

MINNEAPOLIS (AP) — Both married and unmarried students at the University of Minnesota now have a family-planning clinic on campus where they can go for birth control information and contraceptives.

The clinic was opened this week at university hospitals in response to a growing demand among students, hospital officials said Thursday.

Dr. Fred Mecklenburg, clinic instructor in obstetrics and gynecology, said students had objected because such a clinic was not part of the student health service.

CROSSWORD PUZZLE

ACROSS

1. Finesse
5. Conscientious
12. Wild ox
13. Having unity
14. Eng. essayist
15. River barrier
16. Heavy swell
17. Sweet roll
19. Ourselves
20. Experienced
21. Spry
23. Horned viper
25. Lawmaker
27. Chooses
31. Let it stand
32. Young hare
34. Bib. high priest
36. Weakness
37. Sun
40. Polo team
41. Peak
42. Three: prefix
43. Vigor
45. Comfortable
48. Sweet potato
50. Totally confused
51. Marched
52. Ooze

DOWN

1. Hindu cymbals
2. Memorabilia
3. Mix
4. List
5. Failure
6. Ignorant
7. Occasions
8. Neuter pronoun
9. Angle
10. Part of the eye
11. Graphite
18. Seine
21. Simpleton
22. Acquire
24. Imaginative
26. Green garnet
28. Suggest
29. Denary
30. Pigpen
33. Container
35. Black and blue
37. Halt
38. Killer whale
39. Mythomaniac
44. Frenzied
46. Maize genus
47. Grunting ox
49. Sun god

S	P	E	A	R		C	U	L	M		
P	A	N	D	E	M	O	N	I	U	M	
I	R	I	S		O	B	I	T		U	S
T	O	D		C	U	R	T		E	F	T
E	L		P	A	R	A		S	I	T	E
		S	I	G	N		S	C	R	I	M
W	H	I	T	E		S	H	O	E		
H	A	Z	Y		S	P	A	T		E	D
E	V	E		R	O	A	M		A	X	E
T	O		F	I	R	S		A	V	A	L
	C	I	R	C	U	M	S	P	E	C	T
		D	Y	E	S		T	E	S	T	A

SOLUTION OF SATURDAY'S PUZZLE

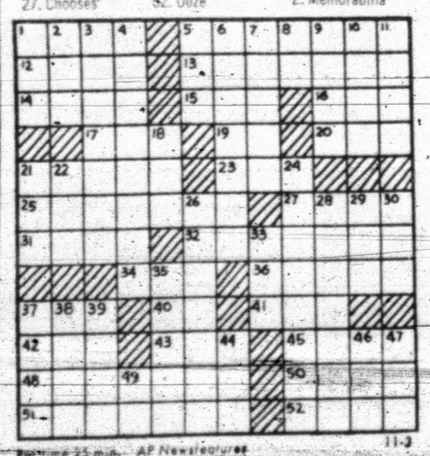

For time 25 min. AP Newsfeatures 11-3

MARY WORTH

KERRY DRAKE

WAYOUT

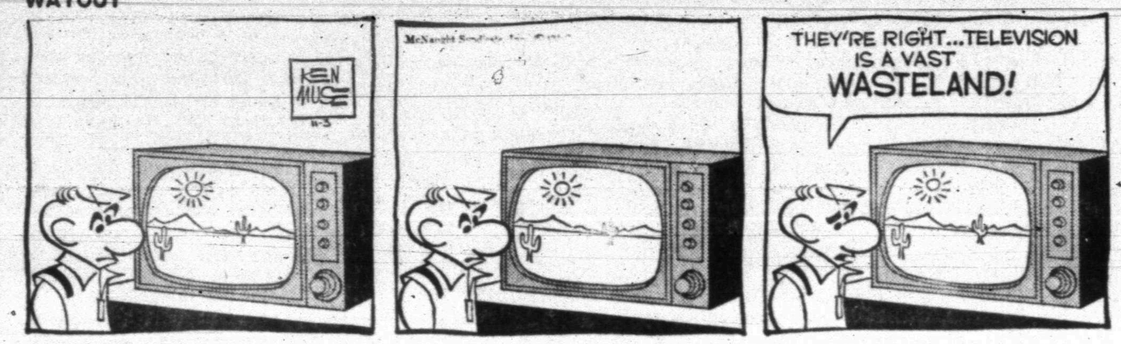

JOE PALOOKA

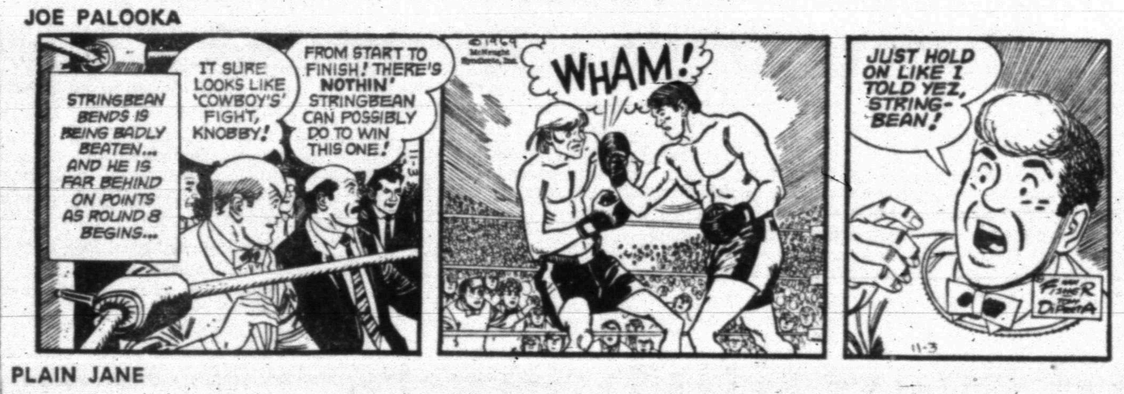

PLAIN JANE

TIGER

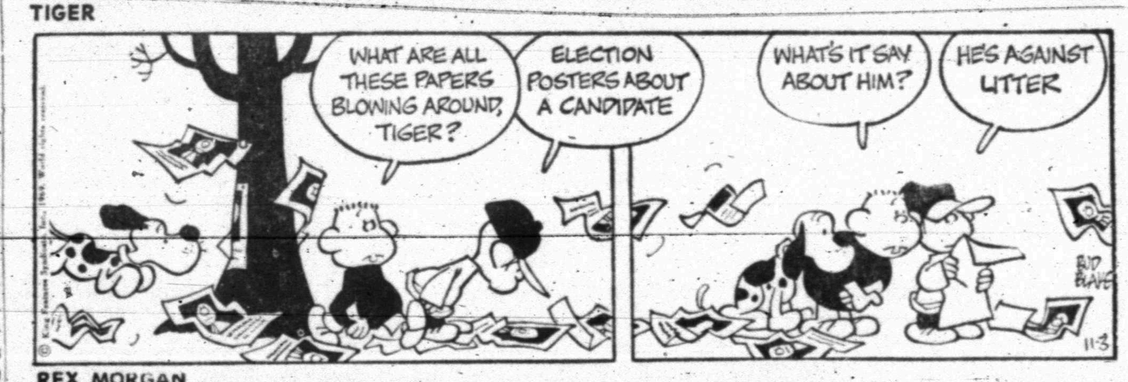

REX MORGAN

DENNIS THE MENACE

NANCY

Hijackers Elect To Come Home And Face Charges

PLATTSBURGH, N.Y. (AP) — Contemptuous treatment by the Cuban government was cited today as a probable reason why six Americans elected to come home and risk the death penalty on charges of separate hijackings of airplanes to Cuba.

"I'm sure he'll tell us there was no utopia at the other end," said George Bohle of Michigan City, Ind., father of Ronald T. Bohle, one of the men who gave themselves up at the Canadian border Sunday.

I think he was incarcerated quite frequently," said James Boynton of Kalamazoo, Mich., who told newsmen disenchantment with the one-time "Pearl of the Antilles" had been expressed in letters from his son, Thomas, one of the returnees.

The younger Boynton had stuck it out for longer than any of the others—just over 20 months.

The State Department said all six returned of their own volition and not as the result of any negotiations with the Castro regime.

All were jailed in lieu of bail ranging from $100,000 to $250,000 under the federal air piracy law, which provides a maximum penalty of death. Each faces trial in the area where he seized a plane.

One of them, Thomas George Washington of Gary, Ind., was accompanied by his 4-year-old daughter, who flew with him to Cuba last December, she had a joyful reunion with her mother.

"Mommy! Mommy!" the youngster cried as she ran to meet her mother. The two later returned to the mother's home in Philadelphia.

Boynton said his son, who has a master's degree in sociology, "had to do kinds of work he wasn't used to—common laboring."

There have been about 90 airplane hijackings from the United States to Cuba since 1961. Many of the hijackers were Cubans, but one State Department estimate puts the number of Americans still in that country after forcing flights to Havana at nearly 40.

The six who came back Sunday sailed from Cuba Oct. 24 in the Cuban freighter Luis Arces Bergnes. They arrived in Montreal Saturday night and Canadian authorities took them to the border, where they were turned over to U.S. officials.

Washington, a Negro, was charged with commandeering an Eastern Airlines Philadelphia-Miami flight near Jacksonville, Fla. on Dec. 19, 1968, after flashing a pistol.

He told newsmen in Cuba later he "wanted to save my daughter from some of the hatred and viciousness that is perpetrated in the United States."

The others were identified as:

—Raymond Anthony Sr., 56, of Baltimore, an unemployed auto salesman. Charged with hijacking an Eastern Airlines plane with 104 aboard enroute from Baltimore to Miami last June 28.

—Ronald Thomas Bohle, 22, of Michigan City, Ind., a dropout from Purdue University, charged with hjacking a Delta passenger Eastern jet flying from Miami to Nassau on Jan. 9.

—Robert Lee Sandlin, also known as Bobby Sandlin and A. Vollis of Vernon, Tex., about 25. Charged with hijacking a Delta Airlines flight bound to Augusta from Atlanta on March 17.

—Thomas J. Boynton Jr., 32, an assistant professor at Western Michigan University in Kalamazoo, Mich. The FBI said he was a former Job Corps employe who forced the pilot of a Twin Piper Apache to fly from Marathon, Fla., to Cuba on Feb. 17, 1968.

—Joseph C. Crawford, 28, a native of St. Simons Island, Ga. Charged with taking a Continental Airlines plane traveling from El Paso to Mildland, Tex., on July 26.

WHEN IT COMES TO TRADING

Pork Bellies Rank High

By DON KENDALL
Associated Press Writer

WASHINGTON (AP) — Pork bellies may be anatomically low down but when it comes to commodity market futures trading they rank high on the hog, says the Agriculture Department.

The department's Commodity Exchange Authority, which rides herd on farm products bought and sold on the market, says in a new report that frozen pork bellies are "one of the most active" of all items now being traded.

Pork belly trading began on the Chicago Mercantile Exchange in 1961 but attracted little attention until 1964 when futures contracts—used as indicators of market speculation and hedging—rose to 154,679 from only 1,728 the previous year.

In 1968 pork belly contracts totaled 1.4 million and are expected to be more this year.

It took a while for the public—including traders—to realize just what a pork belly was and to comprehend that when frozen for storage this pig part offered a lkely front for futures trading.

"A pork belly is cut from the carcass of a hog," the CEA report said. "Because a hog carcass is cut in half, each carcass yields two bellies. A belly is cut from the carcass just below the last rib between the ham and the shoulders.

"Then the spareribs are removed, leaving what is called a pork belly. Most pork bellies are eventually marketed as bacon, but heavier pork bellies are sold as salt pork."

Hog slaughter normally is lowest during June-August. Heaviest slaughter periods the remainder of the year may vary, says the CEA, but during months of near-peak kills—when supplies exceed demand for bacon—excess pork bellies are frozen and stored for later use.

It is this flexibility which allows pork bellies then to move into consumer channels during summer periods when hog slaughter is down, and provides much of the incentive for market trading by speculators and hedgers.

The report said "an unusually high percentage of speculative positions" sets pork bellies apart from the typical futures market. Speculators apparently are attracted by the wide and frequent price movements, the report said.

Last Jan. 31, for example, some 5,835 traders held positions totaling 18,942 contracts of 30,000 pounds of pork bellies each. Speculators held 96 per cent of the long positions, and 88 per cent of the short, the report said.

Frozen pork belly trading rose so rapidly that the CEA brought it under federal regulation in June, 1968. The report just issued is the first by the CEA on what authorities view as one of the most remarkable phenomena affecting futures trading, not to mention hogs.

Officials say much still remains to be learned about patterns of pork belly trading, but apparently many citizens have felt they knew enough.

The survey for last Jan. 31 showed a breakdown of the number of pork belly traders by occupation. These included: meat industry 418; farmers 424; doctors, dentists and nurses 306; lawyers 125; chemists and engineers 381; teachers 120; housewives 210; and retired persons 391.

TOPS IN FROZEN FOODS AT FURR'S

STRAWBERRIES Top Frost 10 Oz. Pkg. 4 FOR $1.00

CREAM PIES Morton Asst. Flavors Ea 25c

ICE CREAM Farm Pac Asst. Flavors ½ Gal. 49c

DINNERS Patio Enchilada 12 Oz. Pkg. 39c
Vegetables Mixed, Top Frost 10 Oz. Pkg. 5 For $1
French Fries Potatoes, Gaylord, Reg. or Krinkle, 2 Lbs. 39c
Onion Rings Top Frost Fresh Frozen, 7 Oz. 3 For $1
Enchiladas Patio Cheese 10 Oz. Pkg. 3 For $1
Broccoli Spears Top Frost Fresh Frozen, 10 Oz. 4 For $1
Cut Okra Top Frost Fresh Frozen, 10 Oz. 4 For $1
Grape Juice Top Frost Fresh Frozen, 12 Oz. Can 39c

TAMALES Patio Fresh Frozen 12 Count Pkg. 59c
DONUTS Morton Plain or Powdered, 24 Ct. 3 For $1

PIZZA
Cheese 12½ Oz. 49c
Sausage 59c

POT PIES Top Frost, Beef, Chicken or Turkey 8 Oz. 15c

PEAS Gaylord Fresh Frozen 10 Oz. Pkg. 6 For $1.00

Gaylord, 12 Oz. Can ORANGE JUICE 3 For $1
Patio, 15 Oz. Pkg. MEXICAN DINNERS 3 For $1
Top Frost, Fresh Frozen WHIPPED TOPPING 10½ Oz. 39c
Gaylord Hash Brown, Fresh Frozen POTATOES 2 Lb. Pkg. 3 For $1
Top Frost, Ford Hook LIMA BEANS 10 Oz. Pkg. 5 For $1

FRYERS Fresh Dressed USDA Lb. 29c

RIB STEAK Furr's Proten Lb. 89c

STEAK FINGERS Shurtenda 16 For $1.00
FISH CAKES 16 For $1.00
BEEF PATTIES 15 For $1.69
FISH Top Frost Perch Lb. 49c

FRYER PARTS
BREASTS, All White Meat, Lb. 69c
THIGHS, Lb. 59c
LEGS, Lb. 59c
BACKS, Lb. 12c

Round Steak Furr's Proten Lb. 98c

SIRLOIN STEAK Furr's Proten Lb. 98c
T-BONE STEAK Furr's Proten Lb. $1.09
CLUB STEAK Furr's Proten Lb. $1.09
CHUCK STEAK Furr's Proten Lb. 69c
ROAST Shoulder, Furr's Proten Lb. 79c
ROAST Chuck, Furr's Proten Lb. 57c
STEW MEAT Boneless Lb. 79c
GROUND CHUCK Lb. 79c
FRANKS Farm Pac 12 Oz. 49c
CREAM CHEESE 3 Oz. Pkg. 9c

FRUITS & VEGETABLES

GRAPEFRUIT Texas Ruby Red Lb. 15c

BANANAS Ripe Lb. 10c
APPLES Colo. Winesap Lb. 15c

TURNIPS Locally Grown Lb. 19c
BELL PEPPERS Red Lb. 39c
LETTUCE Red Leaf Each 23c
BROCCOLI Calif. Large Bunch 39c
COCONUTS Hondourus Each 39c
PARSNIPS Calif. Each 39c

GOLD BOND STAMPS DOUBLE GOLD BOND STAMPS on Wednesdays

PORK & BEANS Van Camp's No. 300 Can 2 FOR 25c
TOMATO SOUP Food Club Can 10c

ASSORTED ENAMEL ROASTERS FOR YOUR THANKSGIVING TURKEY — HIGH VALUE, LOW PRICES

General Merchandise

Notebook Paper Honor Roll 300 Ct. 37c
Facial Tissue Scotties 200 Ct. Box White or Asst. 4 FOR $1.00

HAIR SPRAY Aqua Net, Reg., Hard to Hold, Unscented, 13 Oz. 49c
SCOPE Mouthwash 17 Oz. 99c

KOTEX Sanitary Napkins Box of 24, Reg. or Super 59c
EVEREADY Flashlight Batteries Size D Reg. 25c Ea. 2 For 33c
EVEREADY Penlight Batteries Pkg. of 4, Reg. $1.00 66c
EVEREADY 9 Volt Transistor Battery Reg. $1.38, Pkg. of 2 77c
PLAYTEX Tampons, Box of 30 Reg. or Super $1.29
DECANTER Plastic W/Strainer Spout, ½ Gal. 29c

PINTO BEANS Gaylord 4-Lb. Cello Bag 45c

Shortening Food Club 3-Lb. Can 59c

DETERGENT Topco King Size 89c

PRESERVES Strawberry, Food Club, 18 Oz. 49c
FLOUR Food Club 5-Lb. Bag 39c
MAYONNAISE Food Club Qt. 57c
PICKLES Gaylord Fresh Sweet Cucumber Chips, Qt. 39c
SNACK CRACKERS Nabisco Asst. Box 39c
DETERGENT Topco Dishwasher 35 Oz. Pkg. 49c
LITTLE FRISKIES Catfood, Fish 4-Lb. Pkg. 79c
CATSUP Kern's 20 Oz. Bottle 25c

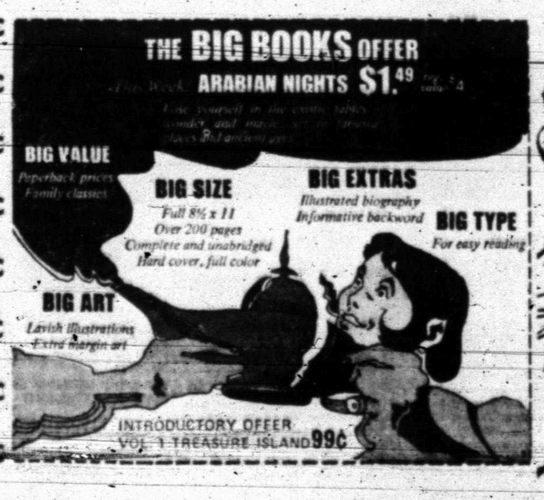

TOOTHPASTE Crest, Reg. or Mint Extra Large 59c

SHOP Furr's MIRACLE PRICES

READ and USE CLASSIFIED ADS ★

BUTANE

CALL SCURRY Butane Company 573-3721 for prompt gas delivery. Sales and domestic and commerical appliances.

ANNOUNCEMENTS A

REWARD — $25.00 for information on residence of Carlos Bernal, driving a 1965 Chevrolet, license No. DGB 764. Call 573-9001.

LODGES A-1

Stated meeting Scurry Lodge No. 706 AF & AM Tuesday, November 4, 1969 at 7:30 p.m. Members urged to attend, visitors welcome.
J. W. Love, W.M.
G. P. Proctor, Sec.

SPECIAL NOTICES A-2

LONNIES CAFE, 2805 25 St. under New Management welcomes you to try our food and service. Open 6 A.M. to 3 P.M. Breakfast, Lunches and Mexican Food. 10c Coffee.

AUTOMOBILES B

AUTOS FOR SALE B-1

BARGAIN—65 Impala. Power, air, new tires, one owner. 4503 Crockett. 573-2895.

FOR SALE: Volkswagen in excellent condition. New tires. $475.00. Phone 573-5308.

1956 V-8 CHEVROLET. Powerglide transmission. Power steering and brakes. Good condition. Call 573-6856.

1968 GTO PONTIAC. 3724 Austin Avenue.

FOR SALE: 1963 Ford ½ Ton Pickup. Bargain. 2105 Crockett.

TRUCKS FOR SALE B-2

FOR SALE: Clean 1962 Chev. pickup; also small 2 wheel trailer. Can be seen at 2333 Sunset. 573-6720.

1963 FORD ½ ton pickup; 1955 Chevrolet 2 door car; also tent covered trailer camper. See at 2800 Ave. U.

TRAILERS B-3

FOR SALE: Mobile Scout. Sleeps 7 people. 16 ft. long. Call 573-2030.

TRAVEL TRAILERS, Campers, Pickup Covers and Accessories. Sale, Rent and Storage Space. Snyder Hi-Lo Trailers, 17th Street and Avenue I, Phone 573-7528.

BUSINESS OPP. C

SHAMROCK SERVICE Station for lease at 3911 Ave S. Good location and lease agreement to right party. For appointment call Snyder, 725-9289 or call 653-4266 in San Angelo, collect.

BUSINESS SERVICES D

EXTERMINATORS D-5

ROACHES AND silver fish, any size house guaranteed for one year.—$11.95. AAA Exterminators. 573-9863.

PAINTING-PAPER D-11

PAINTING WANTED. Spray, brush or roller. Interior or exterior. All work guaranteed. Free estimates. Call 573-6219.

BUSINESS SERVICES D

EMPLOYMENT E

HELP WANTED MALE E-1

TWO TRACTOR hands needed. Good pay—lots of hours. Call 573-6670.

HELP WANTED MISC. E-3

DING-DONG!

Christmas selling starts early with AVON—earn $$$ for your Christmas in spare time near your home. Start now.

Call or Write

DORIS McDOWELL
Avon Mgr.
Box 1174
San Angelo, Texas 76901

POSITION WANTED Male E-5

EXPERIENCED ACCOUNTANT will do part time bookkeeping nights and weekends. Call 573-2530.

POSITION WANTED Female E-6

LADY NEEDS position full time or part time. From 8 A.M. till 5 P.M. General office work. Can type and do light bookkeeping. Call 573-3428.

HOMEWORKERS (Envelope Addressers) WANTED! Rush stamped, self-addressed envelope to J&M Products, Box 247, Andrews, Texas 79714.

WOMAN'S COLUMN H

BEAUTY SHOPS H-2

FALL SPECIAL

Shampoo & Set	$1.00
Haircut	75c
Manicure	$1.00
Lash & Brow Dye	75c

These prices are good on Tues., Wed. and Thurs. thru Nov. 13.

CHARLES & SUE'S SCHOOL OF BEAUTY
2207 Ave. S
Phone 573-9377

SPECIALS
Shampoo, Set, Cut $3.50
Wig & Wiglet Setting
Wigs $6.00
Wiglet $1.75
Starts 10-30-69 thru 11-8-69
LaPETITE SHOPPE
3717 Sunset 573-7549

WANTED: Beauty operator. Apply in person at Art Style Beauty Shop.

CHILD CARE H-3

WOULD LIKE to do baby sitting. Day or night. My home or yours. Call 573-3896 or 573-5513.

LAUNDRY SERVICE H-5

IRONING WANTED: 107 36th. Call 573-2804.

MISCELLANEOUS H-7

WANT TO buy old dolls and doll parts. Call 573-6159. 2103 Ave. O.

WOMAN'S COLUMN H

MISCELLANEOUS H-7

NEED PARTY with good credit in Snyder area to take over payments on 1968 model Singer Sewing Machine in walnut console. Will zig zag, button hole, fancy patterns, etc. Five payments at $5.55 or will discount for cash. Write Credit Dept., 1114 19th St., Lubbock, Texas 79401.

FARMER'S EXCHANGE J

COTTON DEFOLIATION. $1.25 per application. You supply chemical. Hazel Flying Service. Office—Snyder Inn 573-5571. Ex. S Hermleigh 863-2463.

3 BALE COTTON trailer. Good condition. Bargain. 573-2055. D. M. Denson.

GRAIN, HAY, FEED J-2

CUSTOM HAY hauling & stacking. Call

MERCHANDISE K

DOGS—PETS—ETC. K-3

AKC REGISTERED Basset and Dashshund puppies or sale. Phone 573-2514.

HOUSEHOLD GOODS K-4

WARNING—Don't be misled through phoney advertising. For sewing machines, see Allen Sewing Machine Center.

DUE TO DIVORCE

Late model Singer in cabinet, used very little. Makes buttonholes, sews on buttons, overcasts edges. Take over payments of $5 month or $37.84 cash. To see in your home

Call 573-2129

IT'S TERRIFIC the way we're selling Blue Lustre for cleaning rugs and upholstery. Rent electric shampooer. $1. P. B. Discount, N. Side of Square.

GAS COOK stove for sale. Call after 5 P.M. 573-7188.

SILVERTONE CONSOLE T.V. for sale. 2204 40th.

Vinyl Upholstery 54" Wide.
Several Colors to Choose From
$1.00 a yard.
PIONEER FURNITURE
2505 Ave. U 573-9834

MISCELLANEOUS K-11

BEATEN DOWN carpet paths go when Blue Lustre arrives. Rent electric shampooer. $1. Roe's Furniture & Appliance.

SWEET POTATOES, Cucumbers and onions for sale. 26th and Ave. A.

SOUP'S ON, the rug that is so clean the spot with Blue Lustre. Rent electric shampooer. $1. Clark Lumber Company.

GARAGE SALE
500 30th
Monday and Tuesday
Clothing, Bicycle, Household Goods, Antiques & Tools.

FOR SALE: Antenna and 50 ft. tower with rotor. Call 573-9779.

THE EXCHANGE

Jack Nachlinger has for sale 140 head of stocker calves. Call 863-2406.

Call Leo Schattel, 572-2770 for a Case Elevator complete with belt and boll catcher. $85.00. Also, a 1959 Cotton stripper, $150 and a Covey cotton trailer with 20' bed, $225.00.

John Schattel, Hermleigh, Texas has for sale a Case cotton stripper-IH for $450.00.

Hay for sale: between 4,000 and 5,000 bales. New hay, 90c per bale; old hay over 500 bales—50c; under 500 bales—60c per bale. Call 573-9472.

JACK'S JEWELRY, 1813 25th St., repairs watches and clocks of all makes. Will buy old clocks and watches.

FORREST W. BEAVERS
Realtor Insurance & Loans
103 Brownfield Building
Phone 573-9472

RENTALS L

FURNISHED APTS. L-3

TWO ROOM and three-room furnished apartments. Also two bedroom apartments with or without T V. Jack & Jack Realty. 573-3452 or 573-3566.

REDECORATED TWO bedroom apartments, bills paid. 1907 & 1908 Coleman. Call 573-5888 or 573-4480.

ADULTS: SEE this 2 bedroom, redecorated, nicely furnished apartment. 2912 Coleman—Apt. 2. 573-9638.

FURNISHED TWO BEDROOM, clean, water and SCAT paid. Call 573-6725 or 573-5550.

TWO BEDROOM nicely furnished. Bills paid, including cable. Call 573-3714 or 573-2462.

UNFURNISHED APTS. L-4

UNFURNISHED APT — 1 bedroom. Will furnish ice box, stove and pay bills. 2400 Ave. M. 573-5191.

FURNISHED HOUSES L-5

FURNISHED HOUSE: One bedroom, panel ray heat, carport. 2210 27th St. 573-6591.

UNFURNISHED HOUSES L-6

UNFURNISHED HOUSE — 2 bedroom. See at corner of 29th St. & Ave. F. Call 573-3125.

HOUSE FOR rent. Two bedroom, 708 30th St. 573-2566.

NICE CLEAN 2 bedroom house — good condition. Fenced back yard. Call 573-2638.

REAL ESTATE M

HOUSES FOR SALE M-2

1. 320 acres farm & ranch — $160.00 an acre—come by.
2. Have nice homes in S. W. Snyder. Call us.
3. Good houses to move. Several apt. houses for sale.
4. 30x30 House; 3 6/10 acres land & water well. $3200 cash.
5. 312 35th. Terms. $4200.00.

ROSWELL RIGSBY
206 E. Highway 573-7682

THE FIRST $750.00 cash buys this 3 room house to be moved from 2904 Ave. S. Hugh Boren, Jr., 2501 Ave. S. Phone 573-3555.

LARGE 2 bedroom brick. Separate work shop and carport. Fenced yard. Owner will carry loan. Call 573-5737 or 573-3762.

S.W. SNYDER. 3 bedroom, den, fenced, some carpet. Equity buy. Call 573-6828.

REAL ESTATE M

HOUSES FOR SALE M-2

BUYING OR SELLING?

BR brick at Stanfield Elementary—$15,500.00.

60 acres of Tramland, close to town, $200 per ac.

60 acres and 3 BR house west of town, $26,000.00.

80 acres south of town, $185.00 per acre.

3 BR, 2 bath, SW (appraised price)

640 acres, 480 cult, 138 cotton, 160 feed, $135 per ac.

640 ac. 300 ac. cult, 115 cotton, $120.00.

480 ac. 000 cult. Good allotments, $200.00

FORREST W. BEAVERS
Realtor, Insurance & Loans
103 Brownfield Bldg.
Phone 573-9472
Forrest Beavers 573-6467
Virginia Eims 573-3713

WEST EDGE OF TOWN . . . beautiful 3 bedroom brick . . 2 bath . . utility room . . fenced yard . . See this one for quiet comfortable living.

HIGHLAND PARK . . completely refinished 3 bedroom . . quality carpet in living room, hall and one bedroom . . chain link fence.

FORTY SECOND ST. . . small equity on 3 bedroom . . carpeted . . fenced. $86. payment.

FORTY SECOND ST. . . 3 bedroom . . 1½ bath . . carpet & garage . . small equity and assume 4½% interest loan.

WEST 30TH ST. 3 acre tract of land for sale.

TEAL REAL ESTATE
Building Contractor
Dillard Teal — 573-2133
Office 573-2133

SOUTHWEST . . 3 bedroom . . 1½ baths . . equity buy . . brick . . immediate possession . . small payments . . total price $12,400.00 . . 3505 40th Street.

EAST . . 3 bedroom . . pick up loan . . small payments . . 301 35th Street.

SOUTHWEST — 3702 Dalton — newly refinished — new carpet — double garage.

SOUTHWEST LOW EQUITY BUY — 2702 37th St. — 3 bedroom — excellent location — immediate possession.

SOUTHWEST LOW EQUITY BUY — immediate possession — some carpet — separate dining area—3200 40th St.

EAST — 404 35th St. — can sell on FHA appraisal — 3 bedrooms —2 baths — storm cellar.

SOUTHWEST — 2249 Sunset — 3 bedrooms — 2 bath — newly painted — wonderful yard — refrigerated air — double car garage — equity buy.

STEVENSON REAL ESTATE
South Side Of Square
Business Phone: 573-5612
Night & Weekends — 573-5812

HOUSE FOR Sale: 2 bedroom, carpet, garage, fenced yard. $75.00 equity & take up payments. Call 573-5803.

COMMERCIAL

FARM-RANCH STORE . . all kinds barbed wire and other fence building and steel products . . Vaccines, leather goods, fertilizers, etc. . . You may want to add other types of merchandise when you take over . . 36x90 steel building on nearly 4 acres of land . . $5,000.00 down plus inventory at cost.

BASSRIDGE HOME

NEW, 4 BEDROOM, 2 bath with living-dining AND family-breakfast areas . . Built-in kitchen . . Mammouth utility room . . A VERY SPECIAL HOME, $35,000.00.

BASS REAL ESTATE
1911½ Avenue S
Ph. 573-6827
Ph. 573-5122

NEW LISTINGS

1. 300' x 300' with large metal building, water well, 2 offices, 2—2 room apts., fenced.
2. West 30th—Large all brick, 3 bdrm., 2 tile baths, fireplace, all builtins, NO CITY TAX.
3. 3 Bdrm. on Highland, redecorated, many extras.
4. 224 42nd—nice clean, carpeted, 2 bdrm., nice storage, VERY SMALL DOWN PAYMENT.
5. 3702 Dalton — refinished 3 bdrm., double garage, new carpet.
6. 2210 Sunset — all carpeted 2 bdrm. & den, $200 down, pmts. $60, bal. $6950.

SEE US FOR ALL GOVERNMENT REPOSSESSED HOMES
WE SELL FARMERS INSURANCE GROUP, see us.
WE BUY EQUITIES
MERLE NEWTON REALTY
3311 Ave. S Phone 573-6928
Merle Newton (night) 573-6928

HOUSE FOR SALE OR LEASE

3 bedroom brick, 2 bath, corner lot. 2300 37th St.

RUSSELL JONES
Ph. PO 3-6151 Lubbock, Texas

FARMS-RANCHES M-6

REDUCED IN price for ready sale: 320 acres of irrigated land. Irrigation equipment and ½ mineral rights go with sale. Cash or terms. Hugh Boren, Jr., 2501 Ave. S. Phone 573-3555.

REAL ESTATE M

HOUSES FOR SALE M-2

$ $ $ $ $ $ $ $

1. Want a Ranchette? We have the acreage Southwest of City, some joins city limits, will sell 2½ a. to 15 a. tracts, financing available. Call for further information.
2. Out of town owner must sell! 2205 41st, 3 bdrm. Eq. reduced from $1500 to $750, Balance loan $6300 at 4½% Int. $72 mo. 12 yrs. left.
3. 404 35th. 3 Bdrms., 2 baths, furnished. All for $7000, its a buy.
4. 306 35th. 3 Bdrms. and 2 baths. FHA appraised at $8500 but out of town owners says get an offer he is tired of making payments.
5. We can show all FHA and VA Repossessed Houses also have several Business Buildings.

JACK & JACK REALTY
811 East Hwy Ph. 573-3452
Night 573-3566
J. M. (Joe) Glass
573-3860

$ $ $ $ $ $ $ $

1. S.W. Snyder — New listing — Brick, 3 Bedrooms — 1¾ Baths. Basement—House is in good condition—5 years old.
2. S.W. Snyder—2205 41st St.—3 Bedrooms—Only 12 years left on loan—Pmts. $73 month—small equity.
3. 3006 41st—3 Bedroom Bargain Home—Very small equity.
4. Farmers & Ranchers — See These Places at Once — Sec. Stock Farm $100 ac. ½ minerals. 160 Ac. Farm N.E. $200 Ac. 160 Ac. S.E. $200 Ac.
5. Good Home and 63 Acre Stock Farm near town—Lots of water.
6. Business Property — Located in Excellent Spot $7500.
7. We Have Several Other Farms—Ranches — and Homes. Come By and We Will Be Glad to Show You the Place You have Been Hunting For.

BRIGHT & BOX REALTY
Northwest Corner of Square
Office Phone 573-6137
Wilson Bright Home 573-9583
Joe Box Phone 573-5908

HAPPY HOMES REALTY
2608 Ave. S
Office 573-7601

COUNTRY LIVING — 1 mile west of town — 3 bedroom — 2 bath — den — fireplace — Low Int. Rate — Equity buy.

IDEAL LOCATION — El Paso St. — 4 bedroom — 2 bath — den — lots of storage space — Low Int. Rate — Equity buy — Low Mo. payments.

NEW LISTING — West School Dist. — 3 bedroom — 2 bath — brick — finished basement that makes nice extra bedroom or den — Equity buy or New Loan.

FOR RENT — 2 bedroom — 213 36th St. 4 Bedroom — Ideal for business and living quarters — Ave. S and 30th.

FHA AND VA BROKER

Anita Arnold	573-7175
Lenora Boydstun	573-6876
Sidney Johnson	573-3236

Coming On Marekt Nov. 1

Brick, 2 bedroom, close to schools. Den, large utility room; living room could be used for bdrm., all built ins.

Carpeted 3 bdrm. house, 2 baths, central heat, plumbed for washer, with fenced backyard.

KEY REAL ESTATE
227 E. Hwy.
New Phone No. 573-2553
Paula Lewis 573-9718

FOR SALE by owner: Home at 4107 Denson. 1400' floor space. Owner will carry note. Call 573-6968 or 573-5981.

BUYING OR SELLING YOUR HOME?
COMPLETE REAL ESTATE SERVICE

BROWNING REALTY
Keyed to living . . . 3702 Dalton. Completely re-done! It's ideal, new carpet, plenty of closets, very liveable. Detached double garage, fenced yard.
"Good East side location," 2108 41st. It's sb cute, new carpet, fenced yard, priced right!
"Super home bargain," It's two bedroom, very attractive, comfortable, sharp and clean. Bargain! 2408 29th St.
"For Better Living," redecorated, carpet throughout. 2309 42nd St. It's three bedrooms, two baths, fenced yard. Let us show this to you!
"New and Exciting" under construction. Three bedrooms, two bath homes. These all brick, double garages, builtins, plenty cabinets and storage. Buy now and pick own color schemes.
FHA AND VA BROKER.
New street now OPEN, Jacksporo, west of West Elementary School. Houses under construction . . . Build your plans or ours.
Have two efficiency apartments for rent! Need new Listings!!!
BROWNING REALTY
1906 26th Street
Phone 573-5306 Night 573-3158

1967 INTERNATIONAL TRAVELALL Station Wagon Custom, Power, Radio, Air
3 OILFIELD Truck-Tractors with Winch & Skeleton Rig
FARMALL 806D Tractor
FARMALL 706LP Tractor (2 in Stock)
1967 ½ Ton Chevrolet Pickup
1964 C-1100 International Pickup
1966 CHEVROLET One Ton Cab & Chassis, V-8, 4-Speed, Dual Wheels

SNYDER TRUCK & TRACTOR CO.
E. Highway Ph. 573-9348

TV SCHEDULE

KMID MIDLAND Channel 2

KMID—Mon. Thru Fri. Daytime
7:00 Today / 9:00 It Takes Two / 9:25 News / 9:30 Con'tration / 10:00 Sale of Centu / 10:30 Squares / 11:00 Jeopardy / 11:00 Church / 11:30 Name Dropper / 11:55 News / 12:00 Patty Duke / 12:30 Putting Me / 1:00 Days of lives / 1:30 Doctors / 2:00 Other World / 2:30 Bright Promi / 3:00 Let to Laugh / 3:00 Match game / 3:25 News / 3:30 Romper room / 4:00 Comics / 5:00 Rifleman / 5:30 Hunt-Brink / 6:00 News-wthr

KMID—Monday Evening
6:30 My World / 7:00 Rowan&Mar. / 8:00 Movie / 10:00 News / 10:30 Tonight

KMID—Tuesday Evening
6:30 Jeannie / 7:00 That's Debbie / 7:30 Julia / 8:00 1st Tuesday / 10:00 News-wthr / 10:30 Tonight

KWAB BIG SPRING Channel 4

KWAB— Mon. Thru Fri. Daytime
6:25 Sign on / 6:30 Farm / 7:00 News / 8:00 Kangaroo / 9:00 Lucy / 9:30 Hillbillies / 10:00 Griffith / 10:30 Love 'Life / 11:00 Heart Is / 11:25 News / 11:30 Search tom. / 12:00 Noon show / 12:10 Weather / 12:15 S.Rawls / 12:30 World turns / 1:00 Love is / 1:30 Guiding light / 2:00 Sec. Storm / 2:30 Edge night / 3:00 Gomer Pyle / 3:30 Gen. Hos / 4:00 Make Deal / 4:30 Shadows / 5:00 Bewitched / 5:30 News / 6:00 News / 6:10 Here n there

KWAB— Monday Evening
6:30 Gunsmoke / 7:30 Lucy / 8:00 Mayberry / 8:30 Doris Day / 9:00 Survivors / 10:00 News / 10:30 M. Griffin

KWAB—TMUESDAY Evening
6:30 Lancer / 7:30 Skelton / 8:30 Movie / 10:00 News / 10:30 M. Griffin / 12:00 Sign off

KTXS SWEETWATER Scat 6

KTXS—Mon. Thru Fri. Daytime
5:55 Sign On / 6:00 Sunrise Semes / 6:30 Farm / 7:00 Morning News / 8:00 Cap. Kangaroo / 9:00 Lucy Show / 9:30 Beverly Hill. / 10:00 Andy Mayb / 10:30 Love of Life / 11:00 Where Heart / 11:25 News / 11:30 Search Tomor / 12:00 News / 12:10 Weather / 12:15 Sheila Rawls / 12:30 As World Tur / 1:00 Love S. Thin / 1:30 Guiding Light / 2:00 Secret Storm / 2:30 Edge of Nigl / 3:00 Gomer Pyle / 3:30 Gen. Hospital / 4:00 A Deal / 4:30 Dark Shadows / 5:00 Bewitched / 5:30 News / 6:00 News

KTXS—Monday Evening
6:30 Gunsmoke / 7:30 Here's Lucy / 8:00 Mayberry RF / 8:30 Doris Day / 9:00 Survivors / 10:00 News wthr / 10:30 M. Griffin

KTXS—Tuesday Evening
6:30 Lancer / 7:30 Red Skelton / 8:30 Movie / 10:00 News / 10:30 M. Griffin

KCBD LUBBOCK Ch. 11—Scat 8

KCBD—Mon. Thru Fri. Daytime
7:00 Report / 7:05 Farm news / 7:25 Weather / 7:30 Today / 8:25 Report / 8:30 Today / 9:00 Takes two / 9:25 News / 9:30 Con'tration / 10:00 Sale of centu / 10:30 Squares / 1:00 Jeopardy / 11:30 name dropper / 11:55 News / 12:00 Report / 12:15 Closeup / 12:30 Put me on / 1:00 Days of life / 1:30 Doctors / 2:00 Other world / 2:30 Bright Promis / 3:00 Let to laugh / 3:25 News / 3:30 Peyton Place / 4:00 Hazel / 4:50 Big Valley / 5:30 News / 6:00 News

KCBD—Monday Evening
6:30 My World / 7:00 Rowan-Martin / 8:00 Movie / 10:00 Report / 10:30 Tonight / 12:00 N. Mex. Ra.

KCBD—Tuesday Evening
6:30 Jeannie / 7:00 Deb Reynolds / 7:30 Julia / 8:00 Movie / 10:00 News / 10:30 Tonight / 12:00 N. Mex Ice

KDTV Dallas-Ft. Worth Scat 2

KDTV—Mon. Thru Fri. Daytime
9:00 Early news / 9:15 Market / 9:30 Markets tone / 10:00 Dow Jones / 10:05 Market / 10:30 Market tone / 11:00 Market news / 12:00 Noon News / 12:30 Market News / 1:00 Stock Mar. / 1:30 Off. Pres. / 1:45 Wrap-up / 2:00 J.Rive. / 2:30 Movie / 5:00 Speed Race / 5:30 Rascals / 6:00 F Troop / 6:30 Football coach / 7:00 Fin. Final

KDTV—Monday Evening.
7:30 Movie / 9:30 Delia / 10:00 Movie / 11:00 Sign off

KDTV—Tuesday Evening
7:30 High Wild / 8:00 Con. football / 11:00 F. Broyles / 12:00 Movie / 12:30 Sign off

KLBK LUBBOCK Channel 13

KLBK — Mon. Thru Fri Daytime
6:28 Sign on / 6:30 Farm Action / 7:00 CBS News / 8:00 Capt Kangard / 9:00 Lucy / 9:30 Hillbillies / 10:00 A. Griffith / 10:30 Love of Life / 11:00 Where Heart / 11:25 CBS News / 11:30 Search for T / 12:00 News / 12:12 F & R News / 12:22 Paul Harvey / 12:30 World Turns / 1:00 Love is Man / 1:30 Guiding Light / 2:00 Secret Storm / 2:30 Edge of Night / 3:00 Matinee Thea / 4:30 Three Stooges / 5:00 Gomer Pyle / 5:30 CBS News / 6:00 News / 6:10 Weather / 6:20 Sports Report

KLBK — Monday Evening
6:30 Gunsmoke / 7:30 Lucy / 8:00 Mayberry HF / 8:30 Doris Day / 9:00 Carol Burnett / 10:00 News / 10:30 M. Griffin

KLBK — Tuesday Evening
6:30 Lancer / 7:30 Red Skelton / 8:30 Gov / 9:00 My Three So / 9:30 GreenAcres / 10:00 News / 10:30 Merv Griffin / 12:00 Sign Off

KRBC ABILENE Ch. 9

KRBC—Mon. Thru Fri. Daytime
7:00 Today / 7:25 Harry Holt / 8:25 News / 9:00 Takes Two / 9:25 News / 9:30 Con'tration / 10:00 Sale of Centur / 10:30 Squares / 11:00 Jeopardy / 11:30 Name Dropper / 11:55 News / 12:00 News / 12:15 S. Chappel / 12:30 AFL / 12:30 Pot me on / 1:00 Days Lives / 1:30 Doctors / 2:00 Other World / 2:30 Bright Promi / 3:00 Letters to L / 3:25 News / 3:30 That Girl / 4:00 Newlywed gar / 4:30 Dating game / 5:00 Cartoons / 5:30 Huntley / 6:00 News

KRBC—Monday Evening
6:30 My World / 7:00 Rowan-Martin / 8:00 Movie / 10:00 News-wthr / 10:30 Tonight

KRBC—Tuesday Evening
5:00 Hardy Boys / 6:30 Dream of Jeal / 7:00 Deb Reynolds / 7:30 Julia / 8:00 Movie / 10:15 News / 10:30 Tonight

KTVT FT. WORTH Scat 4

KTVT—Mon. Thru Fri. Daytime
6:40 Meditations / 6:45 News / 7:00 Theatre / 8:30 Romper Room / 9:00 Jack LaLanne / 9:30 Lands&Sea / 10:30 Kildare / 11:30 Gourmet / 12:00 News / 12:30 Cartoons / 1:00 Movie / 2:45 L. Rivers / 3:00 M mouse / 3:30 Popeye / 4:00 Flintstone / 4:30 Batman / 5:00 Munsters / 5:30 Lucy / 6:00 Rifleman / 6:30 Big Valley

KTVT—Monday Evening
7:30 Perry Mason / 8:30 Peyton Pl. / 9:00 Movie / 10:00 News / 10:15 Movie / 11:00 ovMle 11 / 12:30 Reords / 12:30 Sports / 12:35 News / 12:50 Meditations

KTVT—Tuesday Evening
7:30 P. Mason / 8:30 Peyton Pl. / 9:00 Movie / 10:00 News / 10:15 Movie / 11:15 Movie II / 12:30 News / 12:45 Meditations / 12:50 Sign off

WFAA DALLAS Scat 3

WFAA— Mon Thru Fri. Daytime
5:59 Inspirational / 6:00 Op. Lift / 6:30 M. Cox / 6:55 News / 7:00 Peppermint / 8:00 McCovs / 8:30 P.Harvey / 8:35 Early Show / 10:30 Divorce Court / 11:00 Bewitched / 11:30 That Girl / 12:30 Dream House / 12:30 Make Deal / 1:00 Newlywed / 1:30 Dating Game / 2:00 Gen. Hos. / 2:30 One Life / 3:00 Shadows / 3:30 Movie

WFAA— Monday Evening
6:30 Music Scene / 7:15 New People / 8:00 The Survivors / 9:00 Love-Amer sty / 10:00 News / 11:00 R.Barrett / 11:05 J.Bishop / 12:35 News / 12:50 FBI / 12:52 Prayer / 12:52 Sign off

WFAA—Tuesday Evening
6:30 Mod-Sq. / 7:30 Movie / 9:00 Welby,M.D. / 10:00 News / 11:00 R.Barrett / 11:05 J.Bishop / 12:35 News / 12:50 FBI / 12:51 Prayer / 12:52 Sign off

To Buy, Sell
Or Rent
Dial — 573-5486

FOR A
WHOLE WEEK
YOU CAN HAVE A
15-WORD
Want-Ad
IN
The Snyder Daily News
FOR ONLY
$3.30

If you want to buy, sell, rent or trade — all you have to do is pick up the telephone and dial 573-5486. A courteous Advisor will help you write your ad if you wish.

Just Say,
"CHARGE IT"

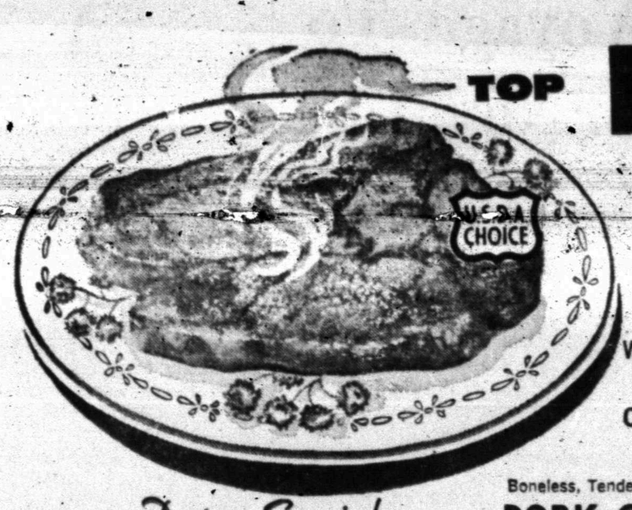

TOP **ROUND STEAK** Boneless, Waste Free; U.S.D.A. Choice Beef **$1.29** Pound

SLICED BACON Farmer Jones First Grade Quality **69c** Pound

Boneless, Tenderized, U.S.D.A. Choice Heavy Beef
PORK CHOPS ..... Pound 79c

Family Pac
SWISS STEAK ..... Pound 99c

Broil or Pan Fry, Lean Northern Pork
PORK STEAK ..... Pound 59c

Hafnia, Cooked, Slice and Serve
CANNED PICNICS ..... 1 Lb. 8 Oz. Pkg. $1.89

Lean and Meaty, Northern Pork
PORK ROAST ..... Pound 55c

Farmer Jones, 100% All Meat
SKINLESS FRANKS ..... 12-Ounce Package 54c

GROUND BEEF 80% Lean, 20% Fat Dated for Freshness ..... Pound **49c**

Dairy Specials

Pillsbury Flaky Buttermilk
BISCUITS ..... 5 10-Count Cans 1.00

Pillsbury Parkerhouse
ROLLS ..... 10½-Ounce Can 33c

Chef's Delight
CHEESE FOOD ..... 2-Pound Loaf 69c

Borden's
BUTTERMILK ..... ½-Gallon 59c

Bakery Specials

Keebler, Danish Wedding
COOKIES ..... 14½-Ounce Bag 51c

Keebler Vanilla
WAFERS ..... 12-Ounce Box 39c

Morton's Barbecue
POTATO CHIPS ..... Large Bag 49c

Morton's
PORK SKINS ..... Large Bag 39c

PiGGLY WiGGLY PAPER SALE!

Buy of the Week!

BISCUITS Mead's Buttermilk or Sweetmilk **4 10-Count Cans 25c**

These Values Good Nov. 3, 4 & 5, 1969 In Snyder, Texas

BISCUITS Harvest Pride ..... 4 5-Count Cans 25c

Discount Prices!

Regular or Super
KOTEX ..... 24-Count Box 65c

Zee, Assorted Colors
NAPKINS ..... 60-Count Package 10c

Carnation
CANNED MILK ..... 7 Tall Cans 1.00

Stokely's Finest
PUMPKIN ..... Number 303 Can 15c

Baker's
CHOCOLATE CHIPS ..... 12-Ounce Package 39c

Marshmallow Creme
HIPOLITE ..... Pint Jar 19c

Vegetable
CRISCO OIL ..... 24-Ounce Bottle 39c

Tabby, All Varieties
CAT FOOD ..... 6½-Ounce Can 16c

Kraft's Parkay
Margarine **4 1-Pound Packages $1.**

Golden Kern
MARGARINE ..... 4 1-Pound Packages $1.

SCOT TOWELS Assorted Colors **4 Jumbo Rolls $1.**

Frontier
PAPER TOWELS ..... 4 Jumbo Rolls $1.

TOILET TISSUE Scott, Asst. Colors 4-Roll Package **29c**

Dainte Assorted
TOILET TISSUE ..... 4-Roll Package 29c

KLEENEX Facial Tissue Asst. Colors **3 280-Count Boxes $1.**

Soft Ply
FACIAL TISSUE ..... 200-Count Box 21c

ARROW FOIL Standard 25-Foot Roll **25c**

Arrow
ECONOMY FOIL ..... 75-Foot Roll 69c

Fresh Frozen Foods!

FRUIT PIES Morton's Peach & Cherry 20-Ounce Package **29c**

Silverdale
CHOPPED BROCCOLI ..... 7 10-Ounce Packages 1.00

Chef Boy Ar Dee
SAUSAGE 13¼-Ounce 79c

Patio Cheese
ENCHILADA DINNERS ..... 12-Ounce Package 49c

FLOUR Sunlight, Fully Guaranteed **5 Pound Bag 29c**

FLOUR Golden West ..... 5-Pound Bag 49c

Health & Beauty Aids!

Notebook Paper Hytone, Poly Wrapped Regular 69c Retail 300-Count Package **49c**

Vaseline, Regular 89c Retail
HAIR DRESSING ..... Giant Size Bottle 69c

Pertussin, Wild Berry, Regular 79c Retail
COUGH SYRUP ..... 3-Ounce Bottle 69c

Cepacol, Regular 49c Retail
THROAT LOZENGES ..... 24-Count Bottle 39c

We Reserve the Right to Limit Quantities

Fresh From the Garden!

S&H GREEN STAMPS

BANANAS Golden Ripe ..... Pound **10c**

CELERY Large, Green Stalks **2 FOR 29c**

U.S. No. 1
Sweet Potatoes ..... Pound 19c

Kids Love 'Em
COCONUTS ..... Each 49c

California, Clip Top
CARROTS ..... Pound 10c

California
GREEN ONIONS 2 Large Bunches 25c

PIGGLY WIGGLY
S&H 1st in Savings!

By ABIGAIL VAN BUREN

DEAR ART LINKLETTER: The world grieves with you and Mrs. Linkletter over the loss of your beautiful 20-year-old daughter who jumped to death while under the influence of LSD.

You showed tremendous unselfishness in keeping nothing from the public. This you did in the hope that your personal tragedy would save other young lives. . .tho all was lost for your Diane.

While I know how painful it must be for you to discuss it, will you please answer one question, Art? Did Diane smoke marijuana before experimenting with LSD?

Over 50 million people read me daily. If one word from you saves just one young life it will be well worth printing. Love and kisses, ABBY

DEAR ABBY: Diane did not smoke marijuana. In fact, she neither drank nor smoked. Diane had not used LSD for at least five months before that fatal night. Being a highly strung emotional girl, the effects of her initial experiment with LSD could not be shaken off. Young people do not know that recurrent reactions of LSD are totally unpredictable. We did not know that there had been any recurrences, so you can imagine what a shock it was to us.

Mrs. Linkletter and I are slowly coming back and healing. Love and kisses, ART

* * *

DEAR ABBY: Stamped across this letter is the word "CENSORED" which requires some sort of explanation from me.

I am not an inmate of a MENTAL institution. I am an inmate of a PENAL institution. I am serving an 18-year sentence for GRAND LARCENY. I do not say that proudly, but I just wanted you to know that I am not guilty of rape or murder or any other violent crime.

My problem is that I have entered a short story in a creative writer's contest, and if I should win I'll be expected to appear to accept the prize. Obviously that will not be possible. What do you suggest?

TIME ON MY HANDS

DEAR TIME: I suggest that you meet that problem when—and if it becomes a reality.

* * *

DEAR ABBY: Will you please offer a workable solution to an "in-law" problem which I have observed to be a stumbling block to many.

When young men and women date, they quite normally address their dates' parents as "Mr. and Mrs." so and so.

After the couple marries, they can no longer address their in-laws in this manner.

Since this has not been discussed before marriage, many young marrieds do not call their in-laws anything, leaving their elders feeling like complete nonentities. I have seen the hurt and disgust that this namelessness has caused.

Understandably, many young people feel a disloyalty to their own parents calling their new in-laws "Mother and Dad."

But the real dilemma comes when the first grandchild arrives. The nameless parents suddenly become "Grandma and Grandpa," — an endearing term when it comes from the lips of the grandchild, but NOT at all endearing when it comes from the in-law children. (More than one in-law has commented, "He is not MY grandchild, so why does he call me that?") Yet, the elders cannot seem to bring themselves to voice their objection to the practice, and the situation is left as an unresolved and growing source of irritation. What is your solution? OBSERVER

DEAR OBSERVER: Elementary! When a couple decides to marry, if the parents do not say "Call us 'Joe and Mary,' or 'Mom and Pop,' or 'Mother Minnie and Poppa Max'," the young people should ask, "What would you like us to call you?"

* * *

CONFIDENTIAL TO BOB E.: Don't wait to know her better before you kiss her. Kiss her and you'll know her better.

* * *

Everybody has a problem. What's yours? For a personal reply write to Abby, Box 69700, Los Angeles, Cal. 9069, and enclose a stamped, self-addressed envelope.

For Abby's booklet, "How to Have a Lovely Wedding," send $1 to Abby, Box 69700, Los Angeles, Cal. 9069.

Many race tracks take their name from their location but in the case of Sunland Park, N. M., the track was there before the postoffice.

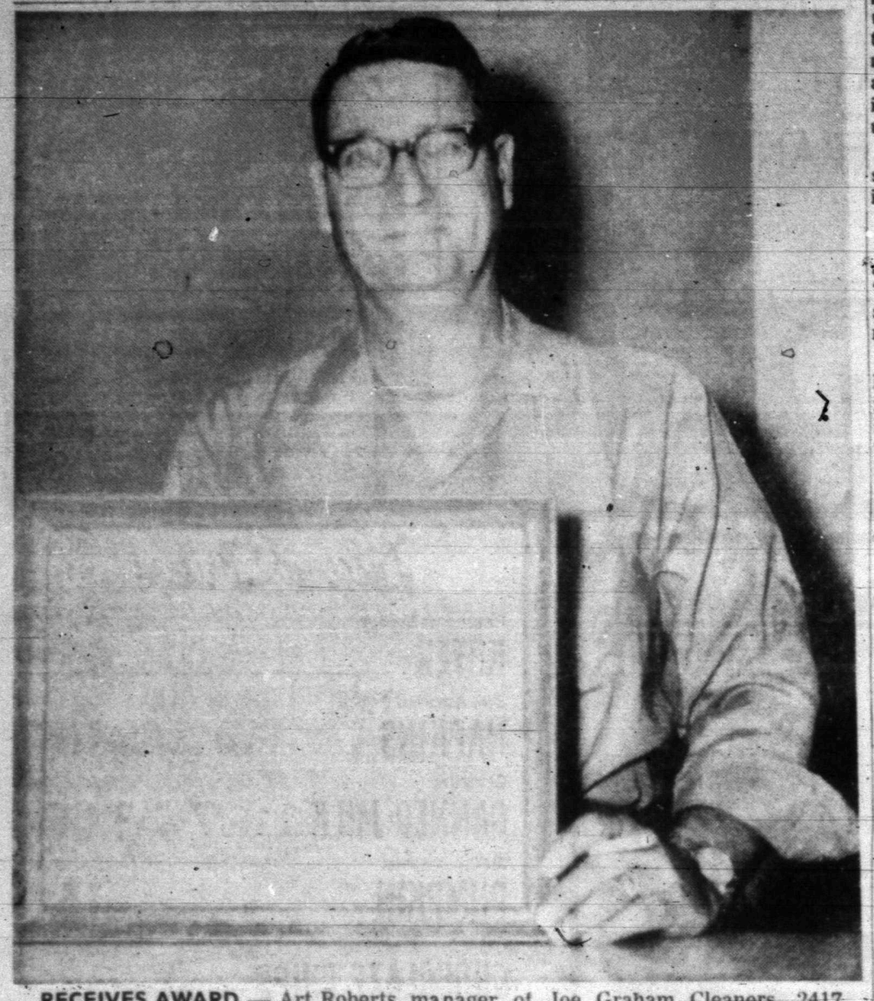

RECEIVES AWARD — Art Roberts, manager of Joe Graham Cleaners, 2417 Avenue S, recently received a certificate of merit from "Dryeleaning World" in recognition of "professional dry-cleaning skill demonstrated by actual test performance." The friendly staff at Joe Graham Cleaners provides a number of services with speed and courtesy.

Many Services Provided By Joe Graham Cleaners

Joe Graham Cleaners, 2417 Avenue S, provides many services for its patrons, and one of the most popular at this time of year is treatment of ski clothes, raincoats, jackets, overcoats, etc. so that they will repel water.

Art Roberts, manager of the firm, takes pride in providing prompt and efficient service. Delivery service is prompt and courteous, and the firm has a night deposit box for the convenience of customers who can't come by during working hours.

Joe Graham Cleaners also uses the famous "Custom Care" cleaning process that restores sparkle and freshness to clothing and restores them to their original shape.

All of the equipment at Joe Graham Cleaners is modern and up-to-date, and it is maintained in proper working order. The personnel at Joe Graham Cleaners all are competent, experienced employes who take pride in giving their customers the best service possible.

Earlier this year the "Drycleaning World," a trade publication, awarded Art Roberts, the manager, a certificate of merit, an annual spotting and finishing award, in recognition of professional drycleaning skill demonstrated by actual test performance.

For prompt, efficient service just dial 573-3401. The friendly employes at Joe Graham Cleaners will be glad to help you in any way that they can.

Man's Second Voyage To The Moon Set For Nov. 14

By HOWARD BENEDICT
AP Aerospace Writer

CAPE KENNEDY, Fla. (AP) — Man has landed on the moon and carried his questing for the unknown to another celestial body. But one trip has only whetted his appetite for knowledge, and he will go back again and again.

Apollo 11 opened the boundless frontier of space and afforded man an opportunity to look deeply into the origins of the moon, the earth and the universe.

Now another giant Saturn 5 rocket stands on a Cape Kennedy launch pad, pointing majestically at the heavens and man's second voyage to the moon.

Apollo 12 is to soar away from earth Nov. 14, propelling astronauts Charles "Pete" Conrad, 39, Richard F. Gordon Jr., 40, and Alan L. Bean, 37, toward the moon's Ocean of Storms.

"Apollo 11 proved that man can land on the moon. Apollo 12 will start the detailed geological exploration of the lunar surface," explained Conrad, who will command the all-Navy crew.

Conrad and Gordon, who flew together on Gemini 11 in 1966, are commanders. Bean, making his first space trip, is a lieutenant commander.

They have selected seafaring names for their two spaceships: Yankee Clipper for the command vessel and Intrepid for the lunar lander.

"We think the names are fitting as we sail on this new ocean of space," Gordon commented.

The 10-day mission will be filled with high adventure from the moment of the ear-shattering blastoff, set for 11:22 a.m. EST Nov. 14.

Conrad and Bean are to ride Intrepid to a touchdown in the Ocean of Storms at 1:53 a.m. Nov. 19 and plan to stay on the surface 32 hours, 10 hours longer than Apollo 11 astronauts Neil A. Armstrong and Edwin E. Aldrin Jr. did in July.

Using new procedures, they hope to overcome the four-mile landing error of Apollo 11 and park Intrepid just 1,118 feet from an unmanned Surveyor 3 craft which landed on the moon 2½ years ago.

Conrad and Bean plan two walks on the moon totaling more than seven hours. Armstrong and Aldrin spent about two hours outside.

They'll set up a sophisticated set of scientific instruments powered by a nuclear generator which must be handled carefully because it has a radioactive element. Then they'll carefully document and collect about 50 pounds of rocks, another treasure for scientists.

The two spacemen also hope to make a tricky descent 150 feet down a sloping crater wall to inspect the Surveyor and clip off parts for study. After rejoining Gordon in the orbiting Yankee Clipper, they plan to deliberately crash Intrepid on the surface from a height of 65 miles to create a massive seismic shock.

Apollo 12 is the second of 10 moon-landing Apollo flights planned by the United States in a three-year period. Each will be progressively harder to achieve as astronauts move from the relatively smooth plains to the highlands and then into craters and deep rills.

On the final four flights, the pilots will carry along wheeled vehicles that they can drive several miles over the bleak, cratered landscape.

While the two-man teams continue probing the moon's secrets, the National Aeronautics and Space Administration will be charting and building the hardware for future exploration — permanent moon bases, multipurpose space stations and trips to Mars and the far reaches of the solar system.

America will keep a careful watch on the Soviet Union, loser in the moon race, but suddenly a serious challenger in another vital area of space exploration.

With last October's spectacular launching of three Soyuz spaceships carrying seven cosmonauts, Russia took a long stride toward development of a permanent space station.

Development of an orbiting station and a reuseable shuttle ship to service it are the next major goals in the U.S. space program. But budget reductions have delayed the launching of a modest three-man station three years until 1972. The shuttle and a large 12-man station will not be ready until 1975 or 1976.

Thus, Russia probably will be the first to start reshaping major economic returns from manned space flight. And, more ominously, the Soviets could gain the lead in developing a military capability in space.

NASA sees a large space platform as offering the best chance of recovering some of the billions spent on the space program. The agency intends to expand the 12-man station to a 50-man platform by 1980 and to a 100-man ship by 1985. Both men and women would be aboard, with crews being replaced from time to time by the shuttle system.

A station could serve as an observation post for weathermen, astronomers or geologists searching for earth's hidden riches. Scientists cite the attractions to medical men, biologists and engineers to conduct experiments in a true vacuum and in weightlessness.

The station also could serve as an orbiting platform for military missions. Astronauts could conduct daily reconnaissance over every part of the globe, spotting missile bases, aircraft, submarines and troop movements. They could inspect and possibly disable hostile satellites.

The station could have commercial applications—and business companies might foot a great share of the bill.

Even with such outside monetary help, NASA estimates that with present space vehicles, the annual cost of operating a 50-man station would be well over $1 billion.

It is here that the United States and the Soviet Union confront the most serious obstacle now limiting the exploration and exploitation of space—the high cost of getting into orbit and the difficulty of retrieving things sent up.

The price of space transportation has been reduced dramatically since a decade ago when it cost about $1 million for each pound of payload placed in earth orbit.

With the present Saturn 5 booster, the cost is about $1,000 a pound in earth orbit, but a staggering $100,000 to place each pound on the moon.

That is why a special task force in September recommended to President Nixon that he approve development of the shuttle ship. A series of shuttles could ferry crewmen, scientists, engineers and supplies between earth and space stations. On the return to earth, they could bring back experiments, photographs, military information and perhaps specialized items manufactured in space factories.

To be economically feasible, the shuttles would have to operate on an airline-type schedule, with takeoffs and landings from airport runways and minimum support personnel.

Experts estimate such a shuttle system might reduce the price per pound in orbit to $5 with a price tag of $50 for each pound to the moon.

The development of a station and a shuttle would be applicable to a Mars mission.

The task force made three recommendations to Nixon on a manned Mars journey. They call for a first landing in either 1981, 1986 or after 1990. The President is believed to favor the 1986 date but can withhold a decision for several years.

Apollo 12 and the follow-on moon missions will pave the way for the more ambitious flights to come.

"We are developing the transportation system, the technology, the manpower and the confidence to move ahead in space," Conrad said.

A major goal of Apollo 12 is to practice techniques developed for a pinpoint landing. Apollo 11 missed its landing site for a number of reasons, mainly action by the lunar module thrusters that altered the orbital path slightly.

"We feel with changes we have made in the procedures and in computer inputs that we have a reasonable chance of landing right on target," Conrad reported.

The touchdown point is 1,118 feet short of and 575 feet to the right of the crater where Surveyor 3 soft-landed in April 1967.

Conrad described the Ocean of Storms landing point as a gently rolling, relatively smooth circle 300 meters in diameter.

"There is also a 100-meter circle right next to the crater," he said. "If everything is under control, I'd like to park there. It would give us the best chance to complete all the scientific activity, including the Surveyor, without too much walking."

The Apollo 12 commander said pinpoint landings will be required for later flights when the astronauts try to set down in mountainous areas and inside craters and rilles.

Surveyor 3 is about 150 feet down from the rim of a 636-foot diameter crater, on a 12-degree slope.

"There are some who think the slope might be too steep or too slippery," Conrad said. "So we'll try it first with Al attached to a 30-foot tether. He'll try walking into the crater and if he has trouble, I'll pull him back up and we'll forget about the Surveyor."

Bean emphasized Surveyor was a secondary objective and they would try to reach it only after completing their primary tasks. If they reach the Surveyor he said, they'll attempt to remove parts for return to earth, including a glass insulation panel, aluminum tubing, a piece of cable and the television camera.

"Evaluation of these parts will tell us how various materials have withstood 2½ years in the lunar environment," Bean said. "We'll be able to see how well they've come through bombardment by micrometeorites and the solar wind. All this will help us in determining what materials will be needed for building a lunar base, lunar telescopes, roving vehicles and space stations."

Bean said he and Conrad will make two outside excursions, each lasting 3½ hours, with a 12-hour rest in between. They hope to roam up to half a mile from Intrepid, compared to about 100 feet for Apollo 11 astronauts. Much of the activity will be beamed to earth by color television.

PRESCRIPTIONS
Phone 573-3531
COURTEOUS PROFESSIONAL SERVICE
Since 1920
STINSON DRUG
Photo Supplies & Gifts
Sick Room Supplies — Cosmetics
Fresh Refrigerated Candy
1815 25th

ALLEN
SEWING MACHINE CENTER
Singer—Brother—Elna
Good Housekeeper
● Sales ● Service
● Rentals ● Repairs
● Supplies
Phone 573-2812
2415 Ave. S

KILL ROACHES ANTS
NO-ROACH KILLS ROACHES-ANTS
KILLS FOR MONTHS
NON-TOXIC

Seatgard AUTO SLIP-ON SEAT COVERS
• Instant Installation Do it yourself!
• Regal stripe design in wide choice of colors
• 100% nylon, bonded to foam
• Machine washable and dryable
CENTRAL TIRE COMPANY
1931 25th St.
Phone 573-3567

ROACHES
$9.95
Professional Service Guaranteed
BONDED · INSURED
Ph. 573-9863
AAA EXTERMINATING

ALWAYS AT YOUR SERVICE
DAY OR NITE
NOBLE AUTO CENTER
309 25th
Nite 573-6481 Day 573-6792

Personalized Cleaners
For Those Who Care
● Modern Equipment
● Expert Workmen
● Free Delivery
JOE GRAHAM Custom Care CLEANING
2417 Ave. S 573-3401

For Courteous & Reliable
REAL ESTATE SERVICE
Call Or See
JACK & JACK REALTY
611 E. Hwy. Ph. 573-3452
"Member Snyder Real Estate Board"

EZELL-KEY FEED & SEED
"For Better Feed"
● Feeds ● Seeds ● Insecticides ● Fertilizer
1615 26th St. Phone 573-6691

LITTLE MEXICO CAFE
NOW AT NEW LOCATION
Formerly The Town House Restaurant
Lubbock Highway Ph. 573-9169

McALISTER TRANSFER & STORAGE
Jeral Beard — Dial 573-6337

QUALITY Paint & Body
● Complete Body Shop
● Expert Color Matching
"Your Satisfaction Assured"
2106 Ave. R. 573-2233

SNYDER RADIATOR SERVICE
Cleaning Repairing Recoring
Frank D. Stephenson
"The Radiator Man"
1105 Ave. T Phone 573-2131

QUALITY WORK & SERVICE
● Cleaning · Tailoring
● Laundry Service
● Re-Weaving-Alterations
● Factory Hat Blocking
Highland Park Cleaners
B. S. Hwy. Ph. 573-7261

PRESCRIPTION SPECIALISTS
Competent Registered Pharmacist To Serve You
SNYDER DRUGS
Big Spring Hwy. Ph. 573-9333

Gibson Discount Pharmacy
"PROFESSIONAL HEALTH SERVICE AT DISCOUNT PRICES"
CHARLES JONES — REGISTERED PHARMACIST

Guardian Maintenance Service · CHEVROLET · OK
Les Francis Chevrolet Co.
25th & Ave. H Phone 573-6456

Clark & Smith Gas Co., Inc.
"METERED DELIVERY"
Butane & Propane Gas
Gulf Warehouse
1607 25th 573-3516

House Of Flowers
"Flowers For Every Occasion"
2804 Ave. S 573-9600

ART SUPPLIES
Books — Hallmark Cards
Monograming On All Paper Goods
BENNETT OFFICE SUPPLY
1918 25th St. Ph. 573-7202

Home Owned—Locally Produced—For Particular People
McBETH EGG FARMS SNYDER-SWEETWATER
CAGE Eggs
GRADE A LARGE
McBETH EGG FARMS

Bell-Seale FUNERAL HOME
3101 AVENUE S

BUILD FASTER
STAR BUILDINGS
MORE ECONOMICALLY
J. L. WADLEIGH CONSTRUCTION
3405 Ave. S 573-2394

When The Unexpected Occurs
There's nothing more helpful than the sympathetic care you'll find at . . .
Since 1950
BOLGER FUNERAL HOME