THE SNYDER DAILY NEWS

VOL. 8, NO. 41 — SNYDER, TEXAS, MONDAY, JUNE 17, 1957 — EIGHT PAGES—PRICE 5c

Court Frees 5 Communists

WASHINGTON (AP) — The Supreme Court today threw out the conviction of five Communist party leaders on charges of plotting to teach violent overthrow of the U.S. government.

In the same decision the high court ordered new trials for nine other California Communist party officials who had been convicted on the same charges.

The ruling turned the five completely free.

Justice Harlan delivered the court's majority decision, in which Justices Brennan and Whittaker took no part.

Justicer Clark dissented outright. Justices Black and Douglas concurred with the majority, except that they favored freeing all 14. Black wrote an opinion explaining his and Douglas' views.

That left on the majority, besides Harlan, Chief Justice Warren and Justices Frankfurter and Burton.

The 14 Californians were sentenced by U.S. Dist. Judge William C. Mathes in Los Angeles to five years imprisonment and fines of $10,000 each. They were convicted Aug. 5, 1952, after a six-month trial before Mathes and a jury.

The convictions were under the 1940 Smith Act, the government's main anti-Communist weapon. The appeal was the first major case under that act to reach the Supreme Court since 1951. In that year the tribunal upheld the act and the conviction in New York of Eugene Dennis and ten other top officials of the Communist party.

Lawyers for the Californians argued before the high court that the individuals had clearly indicated a desire "to work within the framework of the democratic process."

Philip R. Monahan, Justice Department attorney, replied that the 14 were parties to and in high degree leaders in "a highly organized conspiracy with rigidly disciplined members subject to call when leaders felt that the time had come for action."

Heading the group was William Schneiderman, of San Francisco, former California Communist party chairman. At the time of his arrest in August, 1951, he was listed by the FBI as the party's acting national chief. Schneiderman was among those for whom new trials were ordered.

Those freed outright are:

Philip M. Connelly, editor of the Los Angeles edition of the Communist newspaper "People's World;" Henry Steinberg, Los Angeles County party legislative director; Mrs. Rose Chernin Kusnitz, executive secretary of the Los Angeles Committee for the Protection of Foreign Born;

Al Richmond, editor of the San Francisco edition of the "People's World"; and Frank E. Spector, Los Angeles County industrial organizer.

The others convicted and due for retrial are:

Mrs. Dorothy Healey Connelly, wife of Philip Connelly and former chairman of the Los Angeles County party; Mrs. Oleta O'Connor Yates, San Francisco, Northern California party secretary; Mrs. Loretta Starvus Stack, San Francisco, Northern California organizational secretary; Ernest Otto Fox, San Francisco waterfront organizer; Carl Rude Lambert, San Francisco, state security review chairman; Albert Jason Lima, Oakland, East Bay party chairman; Frank Carlson, Los Angeles County party defense committee chairman; and Ben Dobbs, Los Angeles County organizational secretary.

WRECK INJURES SIX PERSONS—Six persons from Andrews were hospitalized about midnight Saturday after the 1953 Buick above left the road and plumeted into and out of a ravine two miles east of Gail about 10:45 o'clock Saturday night. There were seven passengers in the car. The car failed to make a curve after its lights went out. Only the one car was involved. (Lee Watson photograph)

Government To Replace Businessmen

WASHINGTON (AP) — Businessmen "borrowed" from their companies for government duty no longer will get executive posts in the Commerce Department.

Secretary of Commerce Weeks disclosed today that government career men will replace some 25 "WOC" officials in the department's Business and Defense Services Administration as rapidly as the WOCs' terms of service expire. There will be virtually none left by the end of this year.

"WOC" is slang for "without compensation." It applies to industry executives who serve in federal agencies without government pay but continue to collect salaries from their private companies.

The practice has been criticized sharply in Congress on grounds the WOCs could use their positions to furnish helpful information to their companies on pending government actions, or possibly even influence decisions in favor of their own industries.

Weeks' action is likely to improve the department's relations with Congress.

Weeks said in an interview he has come to believe there was "some validity" in the viewpoint of congressional critics of the WOC arrangement. But he said he does not believe the Commerce Department should abandon the system entirely.

"We will continue to use them in advisory posts where their business backgrounds can be highly valuable," he said.

"After a WOC leaves the government he is enrolled in the 'executive reserve' of 400 to 500 management people who are trained in government operations and available for industrial mobilization duties in an emergency."

BDSA is the average businessman's principal contact with government. Its divisions provide statistical reports and information on business trends, handle problems of defense allocations and priorities, and provide the framework for industry controls in the event of war.

Composer Dies

CULVER CITY, Calif. (AP)—Chris M. Schonberg, pianist and composer whose hits include "Darling," "Neath a Blanket of Stars" and "It Was on a Night Like his" died yesterday at the age of 66.

Three Killed During South Dakota Flood

MINNEAPOLIS, Minn. (AP)—Torrential rains which dumped up to eight inches of rain on eastern South Dakota and southeastern Minnesota yesterday and early today claimed three lives, washed out bridges and sections of highway, flooded sections of several communities and flooded farm lands.

Three persons drowned near Flandreau, S.D., when their car shot across a partly-washed out bridge into the Big Sioux River. The bodies were found in the car this morning, but the three were not immediately identified. The Big Sioux was almost six feet above its normal level.

Rescuers were trying to reach the scene of another reported casualty, the small village of Ward, S.D., where the body of a man was seen floating after a car was washed away.

Flooding occurred in Sioux Falls and Yankton, S.D., and Marshall and Willmar, Minn. Almost all routes out of Sioux Falls were blocked and the Sioux River was still rising.

Water cascaded through the streets of Marshall after a dike built after a 1950 flood broke. All roads leading into the city were blocked.

The Minneapolis Weather Bureau said the Redwood River at Marshall stood at 10 feet today, with a crest of 12½ feet expected tomorrow. Flood level is seven feet.

National Guardsmen with army "ducks" were enroute to Marshall. Civil defense workers built sand bag dikes to try to prevent the power plant from being flooded.

Small twisters hit several areas and one family of five was stranded in Camden State Park near Marshall when flooding streams blocked the exit.

A tornado in the Yankton area damaged the ball park and three nearby farms.

Some 75 families were evacuated in the Yankton, S.D., area and another 25 were forced from their homes in the Dell Rapids, S.D. area., National Guardsmen were called out to help in Yankton.

Dam, Reservoir Near San Angelo Approved

WASHINGTON (AP)—A House Interior Subcommittee today approved a bill authorizing a 30-million-dollar multiple purpose dam and reservoir near San Angelo, Tex.

The city and irrigation farmers in the area would pay the government two-thirds of the cost of the project for use of water. An estimated 10,000 acres would be put under irrigation.

The remaining cost would be paid by the federal government because of the flood control and wildlife features of the reservoir, which would have a capacity of 10,000 acre-feet.

The bill provides that no surplus crops, such as cotton, may be grown on the irrigated acreage within 10 years of enactment of the measure.

17 Are Dead In Tornado And Floods

PAVIA, Italy (AP)—North Italy today counted at least 17 dead in a rare one-two weather punch of floods and tornado.

The tornado, unusual in this part of Europe, killed eight persons yesterday as it ripped through the villages of Cigognala and Robecco Pavese. Another 60 were hospitalized.

Four persons were drowned in week-old floods of the Po, Cenischia, Dora and Stura rivers rampaging over a large part of northern Italy. Two others died in the flood waters last week.

Flood damage so far was estimated at 50 million dollars.

The twister flattened farm buildings and stone cottages in the two villages.

At Cigognala an entire family—father, mother and three sons—were killed in the collapse of their home.

At neighboring Robecco Pavese some 200 of the 800 inhabitants were leaving church after a late Mass when the tornado approached.

Most rushed home but a few took refuge in the church cellar. The wind funnel struck the church head on minutes later, snapping the bell tower off. It crashed through the roof but hurt no one. Villagers said had the twister arrived a few minutes earlier, it would have caught the crowd at Mass.

One man was hurtled 250 yards through the air. He was picked up critically injured.

Novelist Dies

BECKENHAM, England (AP) — Dorothy M. Richardson, English novelist, died today after a lingering illness. She was 84.

Storms Hit Sections Of West Texas

By The Associated Press

A cool front continued to hover along the border of the upper Texas Panhandle Monday and promised to set off more scattered thunderstorms.

The Weather Bureau forecast scattered thunderstorms for West and North Central Texas Monday and scattered thundershowers elsewhere.

No rain fell during the night. Skies were clear in extreme West Texas and partly cloudy to cloudy in the Panhandle and elsewhere over the state.

Much of the state enjoyed a hot Sunday with partly cloudy to clear skies. Thunderstorms, however, were reported near Salt Flat, Wink, Amarillo and Dalhart.

Light rain or drizzle fell Sunday in Corpus Christi, Dallas, Fort Worth, Beaumont, Galveston, Victoria, Waco and Lufkin.

Strong winds earlier Sunday blew over a 50-foot pine tree, about 2 feet thick, at Nacogdoches. The three fell across and crushed parts of four cars. Marlan Hill and Ray Honea narrowly missed being crushed when the tree fell on the hood of the car in which they were sitting.

Sunday's high temperatures ranged from Presidio's 109 degrees to 86 at Big Spring.

Early morning temperatures ranged from Dalhart's 58 to 80 at Corpus Christi and Galveston.

Rainfall reports for Sunday included Victoria .24 inch, Lufkin and Beaumont .04, Beeville, Waco and Corpus Christi .03, Alpine .02 and Houston .01.

Six Injured In Area Accident

Six persons from Andrews are hospitalized in Cogdell Memorial Hospital here following a one-car accident two miles east of Gail about 10:45 o'clock Saturday night.

Seven persons were in the car which left the pavement on a curve when its lights went out. It traveled hundred feet on the shoulder of the road, plumeted into and out of a deep ditch narrowly missing the concrete bridge abutment, and finally came to rest about 150 feet from the bridge on the right side of the road. It did not cross the pavement, and apparently did not overturn, Sid Reeder, sheriff of Borden County, who investigated, said.

Two of the six persons were seriously injured, but none were believed in critical condition.

Delma Bradley, 27, had a bad consussion and was reported to be in fair condition; and Mrs. June Hardson, 27, suffered a broken leg in the accident. Others hospitalized with less serious injuries were: Blondy Bell, 31, driver of the car, his wife, Mrs. Beatrice Bell, and Jerry Wayne Bell, seven, Sherry Lynn Bell, three, and Bobby Charle Bell. Another Bell child, Wayne, was in the car, but was not injured.

Four of the accident victims were brought to Cogdell Memorial Hospital by Bolger ambulances, and three of the victims were brought to the hospital in a private car.

The car was badly damaged.

He Didn't Miss Bus

DALLAS (AP)—A passenger boarded a bus last night and told the driver: "Say, a funny thing happened just a minute ago. A couple of guys were trying to haul off the safe from a building down the street."

"Why didn't you call police?" the driver asked.

The man replied "Because I didn't want to miss my bus."

The driver stopped and phoned police.

They found the yeggs had cut a hole in the side of the United Finance & Thrift office. But the hole wasn't big enough, so they rolled the safe out the front door.

They loaded it into a car and raced off as the bus approached.

The safe fell off the car but the men kept going.

Sweetwater Man Dies

SWEETWATER (AP)—Alvan M. McCain, 46, Sweetwater auto mechanic, was killed early today when his car went off a 180-foot embankment on Highway 70 south of here. He was returning alone from a fishing trip. His wife, seven daughters and three sons survive.

Women Start Race To Cuba

MCALLEN, Tex. (AP)—Tired but smiling women pilots climbed into 15 small planes at Miller International Airport today and began a four-day handicap race to Cuba.

Four who were to fly in two of the planes decided not to make the race.

It is sponsored by the Cuban Tourist Commission and the Florida chapter of the Ninety-Nines, international organization of women pilots.

This is the first year the race has started in conjunction with the annual convention of the Ninety-Nines. Three days of meetings, parties and sunshine left some tired and sunburned but all were smiling as they started the 1,700-mile race.

Last minute packing and checks of equipment delayed the start, but all 15 planes were gone by 9 a.m.

They were to fly low over visual check points at Alice, Beaumont and Valdosta, Ga., on the way to an overnight stop in Fort Lauderdale, Fla.

More Funds Added To Campaign Here

More than $21,000 is now in the funds of the Scurry County Industrial Foundation, which is to be chartered soon.

The new foundation is shooting for at least $25,000 by the time it is chartered.

Many workers are still out contacting prospective stockholders in the non-profit organization. Amount ranging from $1 to $2,000 have come in from individuals and businesses here.

Latest additions to the industrial foundation books include the stockholders:

Charles Hooser, Joe Cargile, H. W. Cargile, Vernon Young, Snyder Auto Supply, Mrs. G. B. Gebhart, Sunbeam Cash Food, Union Bus Terminal, Charles Blakey;

Three-D Motel, Carl Whitfield, Tot-2-Teen Shop, Winston Brothers, Wanda Griffin, E. E. Burgess, Philip Insurance Agency, Ruby Butts, O. M. Fowler.

Everett Studio, Rainbow Market, Purple Sage Motel, Lone Star Gas Co., E. P. LeMarquand, Guy Moore Joseph E. Box, R. L. Terry, W. J. Ely, and J. M. Newton.

Rites Slated Here Tuesday

Mrs. Samantha Columbus Cumbie, 88, who lived at 603 Twenty-fourth Street, died at 9 p.m. Sunday in the West Texas Hospital in Lubbock.

Mrs. Cumbie, who was a native of Cosesco, Miss., is survived by four daughters, Mrs. Elizabeth Cargile of Snyder, Mrs. Velma Squyres of Lubbock, Mrs. Teasy Bellmarie Seallars of Snyder; three sons, Barney A. Cumbie of Aspermont, Aaron Cumbie of Barnhart and John Cumbie of Dickens.

Thirty-two grandchildren, 50 great-grandchildren and four great-great-grandchildren also survive.

Funeral service will be conducted in the First Baptist Church at 3 p.m. Tuesday, with the Rev. G. M. Cole, pastor, officiating. He will be assisted by the Rev. Frank Foster of Aspermont.

Burial will be in the Snyder Cemetery, under direction of Bell Funeral Home.

Poland Ambassador Nominated By Ike

WASHINGTON (AP) — President Eisenhower today nominated career diplomat Jacob D. Beam to be ambassador to Communist Poland.

Beam, who has been in the Foreign Service since 1931, would succeed Joseph E. Jacobs in Warsaw. Jacobs has resigned and the White House said he probably will retire from the Foreign Service on his return to the United States.

The nomination of Beam, 49, is subject to Senate confirmation. At present he is deputy assistant secretary of state for European affairs.

Overloaded Ferry

SEOUL (AP)—A ferry overloaded with 82 persons sank off the southwest tip of Korea today. Seven persons drowned and two were missing.

WEATHER

SNYDER TEMPERATURES: High Sunday, 88 degrees; low 67 degrees; reading at 7:30 a.m. today, 69 degrees.

West Texas: A few thunderstorms in South Plains and from Pecos Valley eastward; otherwise partly cloudy with widely scattered afternoon and night thundershowers through Tuesday; cooler Panhandle, South Plains and El Paso area tonight.

50 Die, 200 Hurt In Haiti Violence

PORT AU PRINCE, Haiti (AP)—Violent rainstorms lashed Port au Prince today, washing out threatened new political violence for the time being. At least 50 persons perished and 200 were hurt in weekend rioting.

The ruling military junta broadcast continuous appeals to businesses to operate normally, and warned that it had power to force operation of essential services and maintenance of food supply lines. The general strike has been a potent political force here in the last six months.

With scores in critical condition, the death toll from Saturday night's carnage may reach well over 100. Angry mobs went on an orgy of looting, burning and stoning in protest at the army's ouster of their idol, Provisional President Daniel Fignole. Troops stopped it with submachinegun fire.

About 1,000 Haitians were imprisoned.

The workers from Port Au Prince's slums threatened another burst of violence last night. But a cloudburst lashed this unhappy Negro republic in the afternoon, turning the capital's muddy streets into swirling streams two to three feet deep.

The capital's workers and peasants in the countryside threatened to stage a general strike today, the weapon they have used to get rid of others of the five provisional governments which preceded the present military junta over a six-month period.

Troops guarded all embassies and legations. U.S. Ambassador Gerald Drew said he was in constant touch with the army.

"There has been no indication of antiforeign or anti-American sentiment," Drew declared, "and there is no need to evacuate Americans."

There appeared nothing ahead but trouble for the crisis-ridden republic, with its illiterate, poverty-stricken, hungry masses being manipulated by power-seeking politicians, all feuding among themselves.

Many expected stil another coup to drive out the junta. There was speculation that this one might be engineered by former army officers who were recently ousted at Fignole's order. They had backed the presidential candidacy of Sen. Louis Dejoie, Fignole's chief rival among the 10 politicians who were to have vied for the presidency in an election now postponed indefinitely.

Fignole, a 43-year-old labor leader and professor of mathematics, reached New York Saturday night with his wife after being bundled aboard a plane by the junta. But his supporters here refused to believe assurances that he was alive and well. Saturday night's violence was touched off by persistent rumors that Fignole had been executed.

Reminder On Course Given

Adults who plan to enroll in the simplified piano course being launched today were reminded to assemble in the High School choir room at 8 o'clock tonight.

School students taking the course had their first session this morning.

Bob Clinton, who is teaching the course said there was no limitation on enrollment.

"We will simply add more class groups to take care of anyone interested," Clinton said.

The High School's closed circuit television facilities are being utilized in the course. Clinton said adults interested in the course are asked to come to the session tonight, regardless of whether they have called or registered previously. Any students interested who were not present for the session this morning may report at 10 a. m. tomorrow.

Leaves By Train

ROME (AP)—Stefan Cardinal Wyszinski, Roman Catholic primate of Poland, left by train today for his troubled homeland amid the cheers and applause of more than 1,000 Romans. His 40-day visit was his first trip to see Pope Pius XII since 1951.

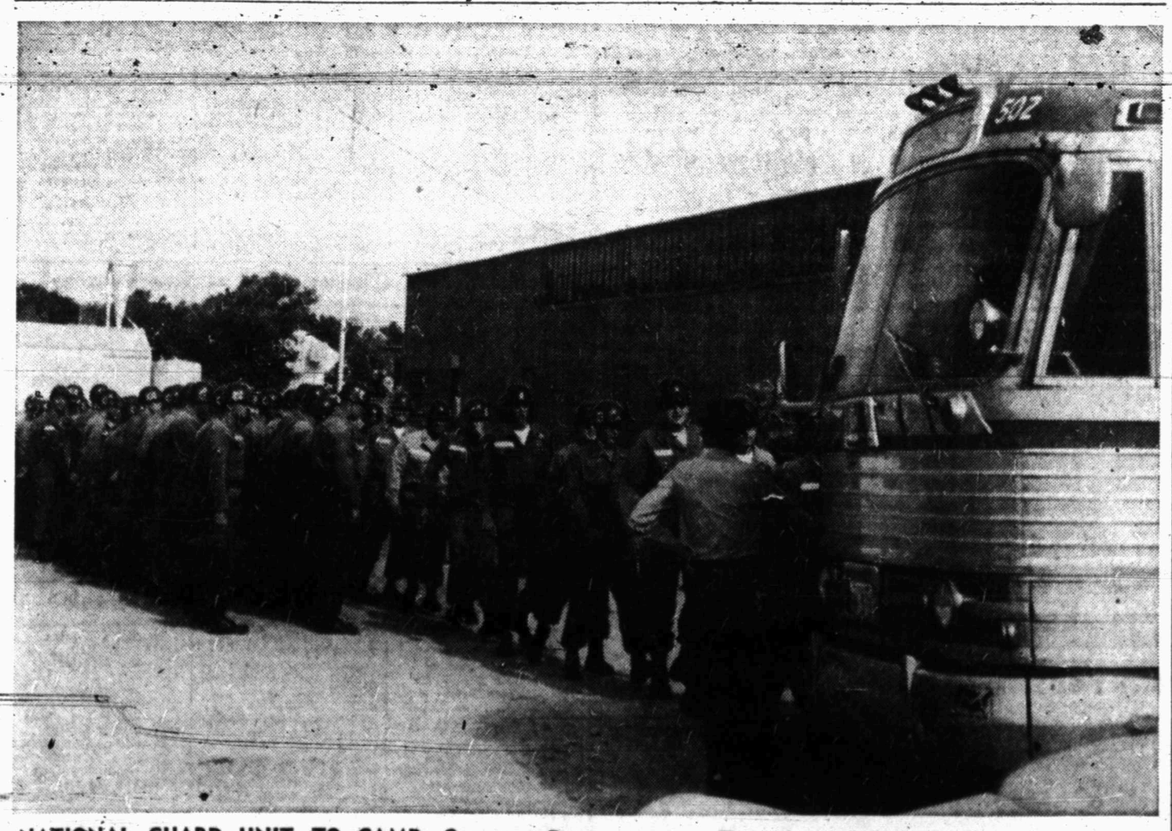

NATIONAL GUARD UNIT TO CAMP—Company D, 112th Armored Cavalry, the Snyder National Guard unit, left early yesterday morning to go to North Fort Hood, near Killeen, Tex., for the unit's annual two-weeks encampment. Two advanced details had left last week, but about 80 officers and men of the unit went by bus yesterday. They are shown boarding one of the buses used above. (Lee Watson photograph)

Charges Fly In Hearing On Baseball Anti-Trust Dispute

WASHINGTON (AP)—A congressional hearing on the antitrust role of professional baseball and other organized sports got off to a lively start today with lawmakers swapping charges of prejudice and "lack of objectivity."

Rep. Keating of New York, senior Republican committee member, said Congress would create "chaos" by blanketing baseball and other sports under the antitrust laws.

Chairman Celler (D-NY), who favored subjecting them to antitrust regulation, retorted that Keating was "not objective" and "unfortunately prejudged" the case.

Keating replied that Celler's own "objectivity has been lacking" throughout the subcommittee's consideration of the problem in 1951 and 1952 hearings.

After an opening exchange by the ranking subcommittee members, Rep. Harris (D-Ark), chairman of the House Interstate Commerce Committee, was the first witness. He called for total exemption of all sports from the antitrust laws "as the simplest and most direct approach to this problem."

He suggested the subcommittee "face it square on the head and say the government has no business interferring" with baseball or any other sport.

SPORTS

BUCKIN' THE LINE

By BUCK FRANCIS
News Sports Editor

YOU PROBABLY NOTED the pictures of Snyder's kid baseball teams in yesterday's edition of the News but wonder if you stopped to realize just how many kiddoes here are involved in this program.

A rough estimate is that 400 boys and girls are involved in the baseball and softball programs. Between 50 and 60 girls are engaged in softball while there's about 350 boys playing Little League and Pony League baseball.

This is a pretty good percentage of our children between the ages of 8 and 14.

To run these leagues it takes a lot of adult supervision. There's not much way of getting an accurate account on the number of adults working with the kid baseball programs but a conservative estimate would be about 200.

The duties adults perform include managing the teams, officers and directors of the league, concession stand workers which is handled entirely by mothers of the kid baseballers, umpires, scorekeepers to mention a few.

Then there's an adult baseball league here, the City league, which has four teams. Several high schoolers are involved in this league. Also there is a women's league team, the Texettes.

Putting all these together, baseball and softball keeps close to 1,000 of our citizens busy during the summer. And this doesn't count the hundereds of fans who turn out to watch the games.

Two More Clubs Fold

Plainview and Clovis quit the Southwestern League Saturday night which cuts that league to six teams.

There was something about the Plainview situation that we have not been able to understand.

Plainview officials, in announcing their intentions of quitting the league, said they are in the "black" at the moment but if they continue the remainder of the season they would wind up $20,000 in the "red."

It appears to us that if the Plainview club has made it this far in the "black" then they should be able to continue in the black for the remainder of the season. The Plainview club has been rained out 12 times since the season started and, of course, this is quite a blow to the financial end of a ball club's operations.

If Plainview was able to get through those 12 postponed games without going in the red, she accomplished something almost unheard of.

So, you see it's quite puzzling when Plainview officials say they couldn't possibly make it through the balance of the season when the weather will be much riper for baseball than it has been up to now.

Plainview has had a losing ball club from the start and it's through this perhaps that she thought it best to quit now.

Is Minor League Ball On Way Out?

It's nothing new for Clovis to have financial troubles. In the early '50's, under the late Grover Seitz, the Clovis club won the pannant several times but never made money.

Then this year the club is leading the league again but still can't draw. It's no wonder that the directors of the club elected to call it quits.

Minor League baseball seemingly is on the way out. The Southwestern League, which had 10 teams this time lasd year and which has now been cut to six, probably will not be able to finish this season.

The league president has resigned and we don't believe there's anyone desperate enough for a job to take on the duties as the Southwestern prexy. All of the six remaining clubs are having financial troubles.

The Big State League, as you know, is down to five teams. It operated with eight last year.

The Big State and Southwestern are the only two leagues besides the Texas League operating in the Lone Star State. Both are on the verge of going under. The Texas League, of course, probably will remain intact indefinitely although this league, too, is having financial worries.

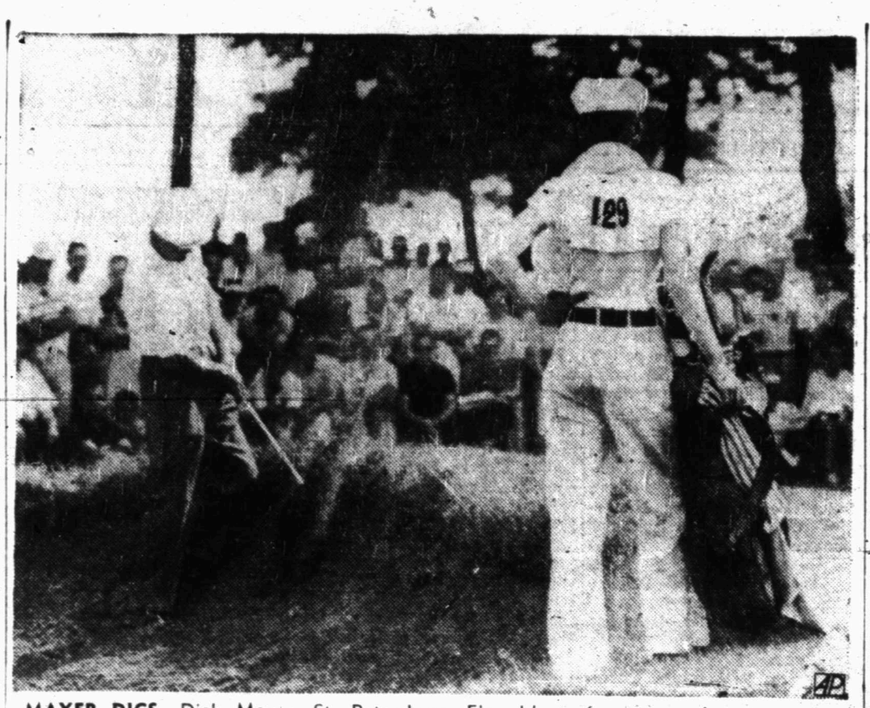

MAYER DIGS—Dick Mayer, St. Petersburg, Fla., blasts from a sand trap on the edge of the second green during the third round of the National Open golf tournament at Inverness Country Club, Toledo, Ohio. His shot was good and he took a par four on the hole. Mayer won the tournament in a playoff Sunday. (AP Wirephoto)

Mayer Wins Open Playoff As Middlecoff Soars To 9-Over

By FRITZ HOWELL

TOLEDO, Ohio (AP) — America's new National Open golf king, 32-year-old Dick Mayer, was still in an "I can't believe it" dither today.

The St. Petersburg, Fla., pro has the features of a movie idol and the courteous manner of an old Southern gentleman. He learned the rudiments of golf as a kid by batting a ball around a baseball diamond with a six-iron from his dad's set. He left a Wall Street brokerage job in 1949 to turn professiinal.

Yesterday he defeated two-time champion Cary Middlecoff by seven strokes—a record for such extra heats—in the playoff over Inverness Club's hot and humid acres.

Mayer termed it the "allergy playoff" because he and Cary have been taking shots all week for various ailments. Middlecoff, who had two double bogies and finished 9 over par, after shooting a pair of 68s for a record in the final rounds, said he was "mentally exhausted."

"I played like a 'chopper' all day," he said. "I guess I left all my golf right on the 18th green yesterday when I sank that birdie to tie."

The new king of the linksmen, hours after posting his 72 against Middlecoff's 79 over the par-70 course in 98-degree temperature, said, "I'm numb, and I'll be that way for days."

Until yesterday, Mayer hadn't won a tournament this year.

Reminded that he had just picked up a $7,200 check for his share of the $30,000 tournament gold, he remarked: "Hush, Uncle Sam will hear and be around to see me."

14-Year Old Wins Houston Net Title

HOUSTON (AP)—Bernard Bartzen of Dallas won his fourth Texas sectional tennis singles championship yesterday by defeating Houston's defending champion Richard Schuette, 6-1, 6-1, 6-3.

MARTIN TO A'S, SIMPSON TO YANKS

Yanks, A's In 8-Player Swap

By JOE REICHLER

NEW YORK (AP) — Accusations that the Kansas City Athletics were acting as a "farm club" for the New York Yankees were echoing anew around the American League today. Against the Yanks yesterday, the A's started a lineup that included seven ex-New Yorkers, Billy Martin, who figured in the latest deal between the two clubs.

These accusations started almost immediately after the Athletics' franchise was switched from Philadelphia to Kansas City in October, 1954. Even before the next season began, the Yankees sold Ewell Blackwell, Tom Gorman and Dick Kryhoski to the Athletics and followed soon after by selling them Enos Slaughter, Johnny Sain and Lou Sleater.

The numerous transactions between the New York and Kansas City organizations since then have done nothing to dispute the charge, although it is a moot question which team has been helped the most by the trades.

The latest trade between the two clubs, Saturday night's eight-player swap, with Martin and Harry Simpson as the key men, was the 11th engineered in less than three years, involving 34 players.

This does not include a transaction of much wider magnitude, the sale of Yankee Stadium by co-owners Dan Topping and Del Webb to Arnold Johnson, later to become owner of the Athletics.

Johnson no longer owns the Yankee Stadium. Neither does he hold title any longer to 11 of the 26 former Yankees who found their way into the Athletics' roster. The fact remains, however, that the current Kansas City roster includes 15 ex-Yankees, six of them pitchers. The Yankees, on the other hand, have only four ex-Athletics although their minor league farm clubs have been swelled by nine former Kansas City players.

Former Yankee players with Kansas City include pitchers Tom Gorman, Tom Morgan, Mickey McDermott, Jack Urban, Wally Burnette and Ralph Terry; infielders Billy Hunter, Vic Power and Martin; outfielders Lou Skizas, Bob Cerv, Woody Held and Bob Martyn, and catcher Hal Smith. Ex-Athletics on the Yankees include pitchers Bobby Shantz and Al Ditmar and outfielders Slaughter and Simpson.

Along with Martin, the Yankees sent Terry, Held and Martyn to Kansas City for Simpson, infielder Milt Graff, pitcher Ryne Duren and outfielder Jim Pisoni. The last three were immediately shipped to Yankee farm clubs.

Dick Martin Wins Lubbock Crown

LUBBOCK (AP)—Dick Martin of Dallas won the Lubbock Hillcrest invitational golf tournament yesterday with a 72-hole total of 287.

Martin led all the way and fought off a last round rally by young Roland Adams to finish two strokes ahead.

TRAIL DRIVE-IN THEATRE
LAST TIMES TONIGHT
FIRST SNYDER RUN

With Lana Turner

KSNY RADIO LOG

1450 kc
MUTUAL BROADCASTING SYSTEM

MONDAY EVENING

6:00 News	8:35 Rhythm at Random
6:15 Local News	9:00 News
6:20 Frontier Bonanza	9:05 Rhythm at Random
6:30 News	9:30 News
6:35 Winner Data	9:35 Rhythm at Random
7:00 News	10:00 News
7:05 Mystery	10:15 Night Watch
7:30 News	10:55 Ford Final
8:30 News	11:00 Sign off

TUESDAY MORNING

6:00 Sign On	8:35 Coffee Time
6:00 Musical Clock	9:00 News
6:20 News Headlines	9:15 Morning Devotional
6:22 Musical Clock	9:30 News
6:55 Farm News	9:35 Morning Melodies
7:00 Musical Clock	9:40 Morning Melodies
7:05 Musical Clock	10:00 News
7:30 News	10:05 Morning Melodies
7:45 Times, Tunes & Temperatures	10:30 News
8:00 According To The Record	10:35 Queen for A Day
8:05 Home News	11:00 News
8:15 Musical Bouquet	11:05 Piggly Wiggly Time
8:25 "Five Minutes With the Master"	11:15 Guest Time
8:30 News	11:50 Green Stamp Jackpot

TUESDAY AFTERNOON

12:00 News	4:30 News
12:15 Luncheon Melodies	4:35 Red Ball Express
12:30 News	5:00 News
12:45 Variety Time	5:05 T R A
1:00 Game of the Day	5:30 News
4:00 News	5:35 In the Mood
4:05 Red Ball Express	

TELEVISION LOG

MONDAY PROGRAMS
KMID-TV Channel 2 – Midland

	TUESDAY	
4:30—2 Gun Playhouse	7:00—Today	3:00—Comedy Time
5:30—Lil' Rascals	8:00—Home	3:30—Matinee Showcase
6:00—Spts., News, Wthr.	9:00—Romper Room	4:30—2-Gun Playhouse
6:30—YMCA Program	9:30—Truth or Consequences	5:30—Lil' Rascals
7:00—"21" Quiz Show	10:00—Tic Tac Dough	6:00—Spts. News, Wthr.
7:30—Disneyland	10:30—It Could Be You	6:30—Susie
8:30—Texas in Review	11:00—Tex and Jinx	7:00—Jane Wyman
9:00—Sir Lancelot	11:30—Club "60"	7:30—On Stage
9:30—Wells Fargo	12:30—Tennessee Ernie	9:00—Arthur Murray
10:00—News, Spts., Wthr.	1:00—NBC Matinee	9:30—Dr. Christian
10:20—Walgreen Playhouse	2:00—Queen For a Day	10:00—News, Spts. Wthr.
12:00—Sign Off	2:45—Modern Romances	10:20—Top Tunes & Talent
		11:20—Sign Off

KBST-TV Channel 4 – Big Spring

4:30—Willy	7:55—Local News	3:00—Jimmy Dean
5:00—Looney Tunes	8:00—Gary Moore	4:00—Home Fair
5:15—Comedy Theatre	8:30—Godfrey Time	4:15—A to Z
5:45—Looney Tunes	9:30—Strike it Rich	4:30—Willy
6:00—Cosden Farm	10:00—Valiant Lady	5:00—Looney Tunes
6:15—News, Spts.	10:15—Love of Life	5:15—Bar III-C Ranch
6:30—Robin Hood	10:30—Search for Tomorrow	5:45—Looney Tunes
7:00—Liberace	10:45—Timely Topics	6:00—Cosden Farm
7:30—Dr. Hudson	11:00—Network News	6:15—News, Spts.
8:00—Texas in Review	11:10—Stand & be Counted	6:30—Name that Tune
8:30—Royal Playhouse	11:30—As the World Turns	7:00—Phil Silvers
9:00—Top Tunes & Tallent	12:00—Our Miss Brooks	7:30—Star Performance
10:00—Grand Ole Opry	12:30—Noon News	8:00—Doug Fairbanks
10:30—News Wthr., Spts.	12:45—Houseparty	8:30—Sheriff of Cochise
11:00—Movie	1:00—The Big Payoff	9:00—To Tell the Truth
12:00—Sign Off	1:30—Bob Crosby	9:30—Herald Playhouse
TUESDAY	2:00—Brighter Day	10:00—The Pendulum
6:55—Sign On	2:15—Secret Storm	10:30—News, Wthr., Spts.
7:00—Captain Kangaroo	2:30—Edge of Night	11:00—Movie
7:45—CBS News	3:00—Orient Express	12:00—Sign Off

KRBC-TV Channel 9 – Abilene

5:10—Gene Autry	7:00—Today	4:50—Crusader Rabbit
6:00—News	8:00—Home	4:55—Hiram Sneezeweed
6:10—Sports	9:00—The Price is Right	5:10—Roy Rogers
6:25—Weather	9:30—Truth or Consequences	6:00—News, Sports, Weath
6:30—Nat King Cole	10:00—Tic Tac Dough	6:30—Jonathan Winters
6:45—Curtis Porter	10:30—It Could be You	6:45—NBC News
7:00—Twenty-One	11:00—CloseUp	7:00—Jane Wyman
7:30—Robert Montgomery	11:30—Club "60"	7:30—Circle Theatre
8:30—Telephone Time	12:30—Tennessee Ernie	8:30—Cisco Kid
9:00—Flamingo Playhouse	1:00—Matinee Theatre	9:00—Arthur Murray
9:30—Wells Fargo	2:00—Queen for a Day	9:30—Texas in Review
10:00—News-Weather	2:45—Modern Romances	10:00—News-Weather
11:30—Sign Off	3:00—Comedy Time	10:15—Feature 9
TUESDAY	3:30—Feature 9	11:30—Sign Off
6:55—Daily Devotions		

KCBD-TV Channel 11 – Lubbock

	TUESDAY	
4:30—Six Gun Theatre	7:00—Today	4:30—Gene Autry
5:30—Superman	8:00—Home	5:30—Looney Tunes
6:00—News	9:00—The Price is Right	5:45—Hospitality Time
6:15—Here's Howell	9:30—Truth or Consequences	6:00—News, Wthr. Spts
6:30—Western Marshall	10:00—Tic Tac Dough	6:15—Here's Howell
7:00—Twenty-One	10:30—It Could be You	6:30—Lone Ranger
7:30—Robert Montgomery	11:00—Close Up	7:00—Jane Wyman
8:30—Sheriff of Cochise	11:30—Club 60-color	7:30—Warner Bros.
9:00—Dr. Hudson	12:30—Tennessee Ernie	8:30—Highway Patrol
9:30—Wells Fargo	1:00—NBC Matinee	9:00—Arthur Murray
10:00—Ford Theatre	2:00—Queen for a Day	9:30—Panic
10:30—News	2:30—Modern Romances	10:00—Austex Theatre
10:40—Weather	3:00—Channel 11 Matinee	10:30—News, Wthr., Spts.
10:45—Sports		10:50—Movie
10:50—Movie		

KPAR-TV Channel 12 – Sweetwater

4:30—Willy	7:55—Local News	3:30—Orient Express
5:00—Looney Tunes	8:00—Gary Moore	4:00—Home Fair
5:15—Comedy Theatre	8:30—Godfrey Time	4:15—A To Z
5:45—Looney Tunes	9:30—Strike it Rich	4:30—Willy
6:00—News, Wthr., Spts	10:00—Valiant Lady	5:00—Looney Tunes
6:15—Doug Edwards	10:15—Love of Life	5:15—Bar III-C Ranch
6:30—Robin Hood	10:30—Search for Tomorrow	5:45—Looney Tunes
7:00—I Love Lucy	10:45—Timely Topics	6:00—News, Wthr., Spts.
7:30—December Bride	11:00—Network News	6:15—Doug Edwards
8:00—Racket Squad	11:10—Stand & be Counted	6:30—Name that Tune
8:30—Doug Fairbanks	11:30—As the World Turns	7:00—Phil Silvers
9:00—Top Tunes	12:00—Our Miss Brooks	7:30—Science Fiction
10:00—Grand Ole Opry	12:30—Noon News	8:00—$64,000 Question
10:30—News, Spts., Wthr.	12:45—Houseparty	8:30—Dr. Hudson
11:00—Channel 12 Theatre	1:00—The Big Payoff	9:00—To Tell the Truth
12:00—Sign Off	1:30—Bob Crosby	9:30—Play of the Week
TUESDAY	2:00—Brighter Day	10:00—Code 3
6:55—Sign On	2:15—Secret Storm	10:30—News, Wthr, Spts.
7:00—Captain Kangaroo	2:30—Edge of Night	11:00—Movie
7:45—CBS Morning News	3:00—Jimmy Dean	12:00—Sign On

KDUB-TV Channel 13 – Lubbock

4:30—Willy	7:55—Local News	3:30—Orient Express
5:00—Looney Tunes	8:00—Gary Moore	4:00—Home Fair
5:15—Comedy Theatre	8:30—Godfrey Time	4:15—Hair Dresser
5:35—Watch The Birdie	9:30—Strike it Rich	4:30—Willy
5:45—Looney Tunes	10:00—Valiant Lady	5:00—Looney Tunes
6:00—Local News, Sports,	10:15—Love of Life	5:15—Bar III-C Ranch
6:15—Doug Edwards	10:30—Search for Tomorrow	5:35—Watch The Birdie
6:30—Robin Hood	10:45—Timely Time	5:45—Looney Tunes
7:00—I Love Lucy	11:00—Network News	6:00—News, Wthr., Spts.
7:30—December Bride	11:10—Stand & be Counted	6:15—Doug Edwards
8:00—Burns and Allen	11:30—As the World Turns	6:30—Name that Tune
8:30—Doug Fairbanks	12:00—Our Miss Brooks	7:00—Phil Silvers
9:00—Studio One	12:30—Noon News	7:30—Texas in Review
10:00—Grand Ole Opry	12:45—Houseparty	8:00—$64,000 Question
10:30—News, Spts., Wthr.	1:00—The Big Payoff	8:30—Spike Jones
11:00—Movie	1:30—Bob Crosby	9:00—To Tell the Truth
12:00—Sign Off	2:00—Brighter Day	9:30—Captain David Grief
TUESDAY	2:15—Secret Storm	10:00—Code 3
6:55—Sign On	2:30—Edge of Night	10:30—News, Wthr, Spts.
7:00—Captain Kangaroo	3:00—Jimmy Dean	12:00—Sign Off
7:45—CBS Morning News	11:00—Movie	

SUN, HERMLEIGH, FURNITURE

3-Way Tie For Lead In City

The City League race became muddled Saturday night when Sun Oil handed Snyder Furniture a 4-2 defeat.

Sun's win threw the league race into a three-way tie for the lead between Sun, Snyder Furniture and Hermleigh, each with 4-2 records.

Wayne Whiteside pitched Sun to victory with a three hitter and striking out 13. Lee Gatewood got two of the three hits off Whiteside. Neil Boyd got the other. All were singles.

Sun got off to a rousing start, scoring all its runs in the first two innings, getting a pair each frame. Jimmy Smith singled in both runs in the first inning.

Snyder Furniture and the Blue Sox hook up tomorrow night in next City League action.

Saturday's box:

SNYDER FURNITURE (2)

PLAYER	AB	R	H
Jimmy Bryant, ss	4	0	0
Neil Boyd, lf	4	0	1
Ralph Carpenter, cf	2	0	0
Lee Gatewood, ss	3	1	2
Gary Vice, rf	2	0	0
Durwood Hopper, rf	1	0	0
Howard Jones, 1b	1	0	0
Glen Cavitt, c	3	0	0
Herman Bond, 2b	2	1	1
Ed Maguire, 2b	2	1	1
X—Carroll Lee, p	1	0	0
Totals	25	2	4

SUN OIL (4)

PLAYER	AB	R	H
Carl Young, ss	4	0	2
Alan Snead, cf	2	1	0
George Gray, cf	0	0	0
Dick Sparks, rf	2	1	1
Jimmy Smith, 3b-c	2	0	1
Jack Manes, c	2	0	0
Steele McKinney, 3b	1	0	1
J. N. Legg, 1b	3	0	0
Gene Kirby, lf	2	1	1
Bill Newman, 2b	3	1	0
Wayne Whiteside, p	3	0	0
Totals	25	4	6

X—Grounded out for Maguire in 7th.

Score by innings:

SNYDER FURN.	000	011	0	2
SUN OIL	220	000	x	4

Runs batted in—Young, Sparks, Smith 2. No extra base hits. Bases on balls off—Maguire 2, Whiteside 5. Struck out by—Maguire 6, Whiteside 13.

Texas Tech's first basketball game as a Southwest Conference contender will be with the Rice Institute at Houston Jan. 4, 1958.

Blue Jays, Fireballs Clash In Girls Tilt

The Kiwanis Blue Jays will meet the Fire Department Fireballs in the Scurry County Girls Softball League tonight on the high school diamond, starting at 8.

The Blue Jays, second in the league standings, will be seeking their win in four starts while the Fireballs are still after their first winn following four defeats.

CANYON DRIVE-IN
DIAL 3-7212 - BIG SPRING HIGHWAY
LAST TIMES TONIGHT

Feature No. 2

An unusual manhunt!

"RUNNING TARGET"
COLOR by DeLuxe
Released thru United Artists

PLUS COLOR CARTOON

Ladies . . . here's how you can double your savings . . .

WEDNESDAY IS DOUBLE SAVE-A-TAPE DAY AT SAFEWAY...

Candle Flame Stoneware Casserole
4-pc. Stoneware Mixing Bowl Set
5-Pc. Dixie Dogwood Dinnerware
3-pc. Dixie Dogwood Soup Set
West Bend Electric Perculator
Jumbo Stoneware Cookie Jar
½-Gal. Stoneware Bean Pot
3-pc. Stoneware Waffle Set
Percale Bleached Sheets
Patio and TV Tables

On Wednesday at Safeway you will receive double Save-A-Tape, this means that you can double your savings by shopping at Safeway on Wednesday.

Safeway's Guaranteed Meats

Poppy Sliced Bacon 1-Lb. Cello 65c
Calf Round Steak or Swiss Lb. 79c
Bologna Jumbo Sliced 8-Oz. Pkg. 25c
Salami Large Cooked, Sliced 8-Oz. Pkg. 33c
Smokies Neuhoff Perky flavor 12-Oz. Pkg. 55c
Spread Sandwich, Somerset 8-Oz. plastic cup 25c

Safeway's Fresh Spring Produce

Sunkist Oranges Valencia Lb. 10c
Green Beans Valentine Lb. 19c
Fresh Okra Firm Pods Lb. 23c
Green Onions Fresh Flavored 2 Bunches 15c

SAFEWAY ...your BEST place to save!

Early Week Buys

Anthem Peas Early June 2 No. 303 Cans 43c
Dog Food 2 sieve, Champ 99 6 15¾-Oz. Cans 79c
Edwards Coffee Reg., Drip or Pulv. 1-Lb. can 92c
Edwards Coffee Reg., Drip or Pulv. 2-Lb. can 1.83

Cardinals New Threat In NL

By DON WEISS
The Associated Press

Frank Lane's collection of the bought and bartered—plus Stan Musial—have proved themselves on the road. Now if these St. Louis Cardinals can adjust their appetites to home cooking, this might be a National League battle that's literally going to the Birds.

Cardinal teams have threatened before without winning since the league pennant last flew over the St. Louis ballyard in 1946, but this is a season with all the earmarks of a new order.

The Cards are even beating Brooklyn at Ebbets Field—a sure sign it's time for a closer look.

A 7-6, 8-4 doubleheader sweep of the nose-diving Dodgers at the Brooks' stronghold yesterday — first time that's happened in at least eight years—boosted St. Louis into second place behind Milwaukee in the five-club NL race.

The double victory ended one of the most successful Cardinal Eastern trips (11-2) since the early 40's and gave the club a road record of 24-10, a .706 pace. The only item that has stopped St. Louis short of the top is a 7-13 show before the home folks.

Milwaukee, 1½ games up on the flying Redbirds, split its doubleheader with Philadelphia, winning the first 3-2 but losing the second 1-0 to Curt Simmons despite a one-hitter from Lew Burdette. The New York Giants, with Don Mueller hitting a three-run pinch homer, dumped Cincinnati into third place, 4-3, and Chicago stopped Pittsburgh 4-1 in the first of two games at Forbes Field. The second fell victim to the Pennsylvania 7 p.m. curfew with the clubs tied 4-4 after 1-3 innings.

Chicago's White Sox added a half length to their American League lead over New York, defeating Washington 4-2 and 8-6 while the Yanks settled for an 8-6 victory over Kansas City in a 10-inning single game. Three and one-half games separates the teams. Improving Detroit, now 5½ games off the pace, edged Boston 2-1 on Harvey Kuenn's 10th-inning homer and Cleveland won twice from Baltimore, 4-3 and 5-1.

An 18-year-old bonus beauty only a week out of high school, Von McDaniel, represented the "bought," Hoyt Wilhelm the "bartered" and Musial was Musial in the Cardinals splurge against Brooklyn, dropping the defending champions to fifth place.

McDaniel, younger brother of the Cards' Lindy McDaniel, allowed only one hit in four scoreless innings of relief in the opener, which Musial tied at 6-6 with a three-run homer and Ken Boyer won with a solo drive into the stands. Wilhelm outdid that in the second game, taking over for winner Willard Schmidt in the sixth retiring all 12 Dodgers he faced.

Burdette allowed only a sixth-inning double to Joe Lonnett in the second game at Philadelphia but an infield out and Richie Ashburn's sacrifice fly enabled Lonnett to score with the run that beat the Braves. Milwaukee left-hander Juan Pizarro had the opener in hand with a five-hitter despite homers by Willie Jones and Granny Hamner.

Millard Howell, a 37-year-old relief pitcher, used his bat as well as his right arm to help the White Sox sweep Washington after homers by Minnie Minoso and Jim Rivera had clinched the opener for Jim Wilson. Howell hit two successive home runs, his first in the majors, as Chicago bounced back from a 6-0 deficit.

The Yanks, with ex-Kansas City outfielder Harry Simpson contributing a key single, made it three straight over the A's. Simpson's hit moved Mickey Mantle to third, from where he scored the run that broke a 5-5 tie in the tenth inning. Elston Howard's two-run single wrapped it up for Bob Grim over Tom Gorman, both in relief.

LEAGUE LEADERS

Monday's Major League Leaders
By The Associated Press

AMERICAN LEAGUE

BATTING (based on 125 at bats) — Mantle, New York and Williams, Boston, .379; Cerv, Kansas City, .353; Boyd, Baltimore, .343; Fox, Chicago, .341.

RUNS BATTED IN—Sievers, Washington, 48; Skowron, New York, 43; Mantle, New York, 42; Wertz, Cleveland, 41; Minoso, Chicago, 40.

HOME RUNS—Mantle, New York, 19; Williams, Boston, 17; Sievers, Washington, 15; Zernial, Kansas City, 13; Maxwell, Detroit, 12.

NATIONAL LEAGUE

BATTING (based on 125 at bats) — Hodges, Brooklyn, .366; Musial, St. Louis, .365; Fondy, Pittsburgh, .359; Groat, Pittsburgh, .352; Cimoli, Brooklyn, .335.

RUN SBATTED IN—Aaron, Milwaukee, 51; Musial, St. Louis, 50; Hoak, Cincinnati, 42; Bell, Cincinnati and Mays, New York, 37.

HOME RUNS—Aaron, Milwaukee, 18; Musial, St. Louis, 14; Moon, St. Louis, 13; Mays, New York, 12; Snider, Brooklyn Robinson, Cincinnati and Sauer, New York, 11.

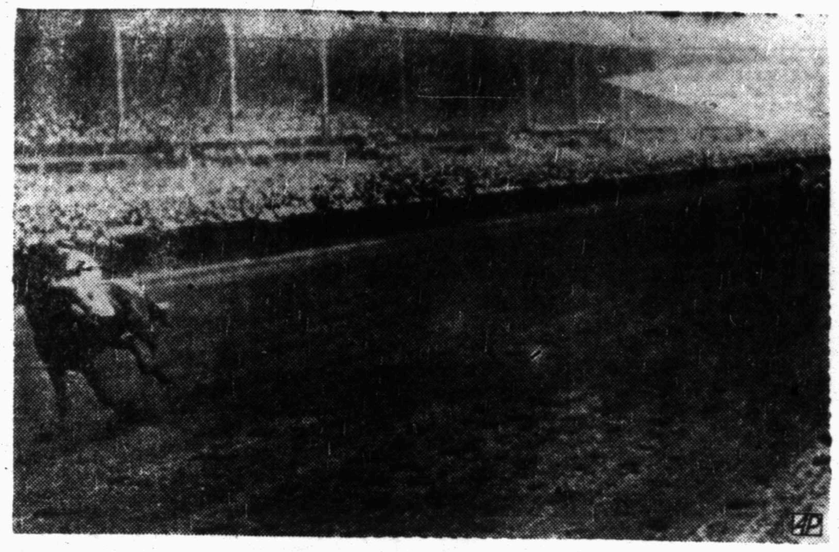

GALLANT MAN WINS BELMONT—Ralph Lowe's Irish horse Gallant Man, ridden by Willie Shoemaker pulls away to an eight-length victory in the $113,350 Belmont Stakes at Belmont Park in New York—third event of America's Triple Crown. Inside Track, right background, was second and Bold Ruler, left background, was third. (AP Wirephoto)

Gallant Man In For Physical Exam

NEW YORK (AP)—Gallant Man, the tough little Irish-bred Belmont Stakes winner has a date with the veterinarian after which a decision will be made about his next race.

In fact Bold Ruler, who was the slight favorite in Saturday's $113,350 mile and one-half classic, also will be laid up for a brief time in care of a vet.

Neither of them was hurt in the Belmont. Gallant Man, who set an American record with his tremendous eight-length victory, will be treated for worms. Bold Ruler must take two shots of vaccine for sleeping sickness.

Bold Ruler tired after setting a blistering early pace and the D. & M. Stable's Inside Tract came up to take second money.

"We won't make up our minds about the future for Gallant Man for about a week," said John Nerud, who trains the 3-year-old for Ralph Lowe of Midland, Tex. "He's staked here at Belmont, and at Saratoga, as well as in Chicago.

"He's eligible for the Arlington Classic and the American Derby in Chicago, but the only race I'm particularly interested in right now is the two-mile Jockey Club Gold Cup at Belmont Oct. 12."

Sunny Jim Fitzsimmons delayed the vaccine for Bold Ruler until after the Belmont, fearing the shots might upset the colt. All horses in New York must be inoculated by July 1. Gallant Man got his last winter in Florida.

Gallant Man's sensational Belmont time of 2:26¾ under 126 pounds clipped a full second off the track and American record set by Bolingbroke in 1940.

World's Record Set In State Skeet Shoot

HOUSTON (AP)—A new world's record was established yesterday in the closing competition of the Texas State Open skeet championshipa.

Fred Missildine of Sea Island, Ga., broke a four-gun total of 496 out of 500 targets for a new mark in all-around championship competition.

Dodgers Meet Phillies In Pony Feature

The league leading Scurry Butane Dodgers meet fourth place Lions Club Phillies in the feature game of the Pony League tonight, starting at 7.

Meeting in the second game will be the Von Roeder Red Sox and the Line and Line Yankees.

The Dodgers are leading the league with a 6-0 record.

Following are the standings:

PONY LEAGUE

TEAM	W	L	PCT.
Dodgers	6	0	1.000
Tigers	4	2	.667
Red Sox	3	2	.600
Phillies	3	3	.500
Cardinals	1	4	.250
Yankees	0	6	.000

Harold Goodson, Texas Tech lineman, made the all-state choir while in Childress High School.

New York Lad Follows His Idol To H-SU

ABILENE, (Spl) — A childhoold desire to play for gridiron idol Sammy Baugh will bring big Leon Van Alstine to the Hardin-Simmons University campus for a football scholarship this fall.

Van Alstine, a fullback from East Greenbush, N.Y. and a regular on the Columbia High football team of the Eastern Conference for four years, has signed a scholarship agr ment at Hardin-Simmons, thus enabling him to achieve his long-time desire.

The 18-year-old- standout—nicknamed Bull by his high school coach, Nick Budnowski, because of his four-quarter indestructibility first came to admire the head football coach of the Cowboys when Slingin' Sam was playing for the Washington Redskins.

Leon and his parents, Mr. and Mrs. Leon J. Van Alstine of Columbia Turnpike, East Greenbush, were strong admirers of Baugh during his professional football days at Washington. The three never missed a Redskin game if it was within driving distance of their New York home.

Van Alstine made his ambition clear that he wanted to play football under Buagh if the former TCU All-America quartercack decided to start coaching. When Baugh became head football coach at H-SU in the spring of 1955, the 5-11, 196-pounder made up his mind in a hurry.

Shortly after graduation this spring, Leon and his parents came to Abilene and talked with Baugh. It was then he signed his scholarship agreement to play at Hardin-Simmons. He will report here for the fall practice sessions in September.

Van Alstine also competed in track at Columbia, specializing in the sprints. Although he was much-sought as a college prospect by the Eastern coaches, it took the widespread fame of a Western coach to corral the New York youngster.

There are an estimated 1,400,000 gasoline pumps in United States service stations.

FIRST HALF ENDS TOMORROW

2 Tied For Lead In National LL

Only two more nights remain in the first half of the Snyder Little Leagues.

The Legion Yankees have already clinched the 1st half title in the American League while two teams, the Rotary Cardinals and Lions Club Cubs are tied for first in the National League, each with 6-2 records.

The Yankees are 7-1 on the season with the Trinity Methodist White Sox in second place with 3-4, 3½ games behind the Yankees and with only two nights left.

First half of play will wind up tomorrow night. The Cardinals can clinch a tie for the first half title tonight with a win over the Kiwanis Braves. The Cubs meet the winless Quarterback Club Giants in their first half finale tomorrow night.

In Saturday's games, the Braves defeated the Giants, 9-4, while the White Sox manhandled the Hold er Construction Indians, 11-5.

Richard Smith led the Braves with two hits but Dock Rinehart of the Giants was the hitting star of the game with three hits.

Six players got two hits apiece to lead the White Sox past the Indians, getting two hits were Stanley Baze, Jimmy Wilson, Ygnacio Benitez, Pete Green, Sandy McPherson and Tommy Nicks.

Howard Davis also got two hits for the Indians.

The boxes:

BRAVES (9)

PLAYER	AB	R	H
Benny Minor, p	4	1	0
Jay Williamson, ss	2	1	0
Ed Carl Foree, cf	3	2	1
Pat McCright, 1b	3	2	1
Richard Smith, lf	3	2	2
Bob Hart, c	4	0	0
Milton Corner, 3b	2	1	1
Darwin Boone, rf	2	0	0
Johnny Best, 2b	3	0	0
Totals	26	9	4

GIANTS (4)

PLAYER	AB	R	H
Jimmy Feather, 2b	3	0	0
Tony Carnes, rf	2	1	0
Jerry Beard, 3b	3	0	0
Harley Bynum, p-c	4	1	1
Dock Rinehart, ss	4	0	3
Jimmy Babcock, 1b	4	0	0
Larry Brooks, lf	3	1	0
Jack Keller, cf	1	1	0
Kenneth Gay, c	2	0	1
Ronnie Dietrich, p	0	0	0
Totals	26	4	5

Score by innings:

BRAVES	103	131—9
GIANTS	200	200—4

WHITE SOX (11)

PLAYER	AB	R	H
Dave Hudnell, ss	5	0	0
Jimmy Crossen, 3b	2	1	0
Stanley Baze, 2b	3	2	2
Jimmy Wilson, 1b	4	2	2
Ygnacio Benitez, cf	4	3	2
Pete Greene, c	4	1	2
Sandy McPherson, lf	4	1	2
Tommy Nicks, rf	3	1	2
James Crossen, p	4	0	0
Totals	25	5	4

INDIANS (5)

PLAYER	AB	R	H
Mile Murphy, 2b	4	1	0
Lupe Lopez, cf	2	1	0
Blake Roberts, 3b	4	0	0
Robert Parker, 3b	4	1	1
Albert Rainwater, p	3	1	1
Howard Davis, c	2	1	2
Gale Read, ss	2	0	0
Ritchie Smedley, lf	1	0	0
Dennis Myers, lf	1	0	0
Roger Weaver, rf	2	0	0
Totals	10	3	4

Score by innings:

WHITE SOX	002	144—11
INDIANS	200	030—5

Wick Alexander, Texas Tech quarterback and baseball pitcher, is the new president of the Texas Intercollegiate Student Association.

STANDINGS

MONDAY'S BASEBALL
By The Associated Press
AMERICAN LEAGUE
SUNDAY'S RESULTS

Chicago 4-8, Washington 2-6
New York 8, Kansas City 6, 10 innings
Detroit 2, Boston 1, 10 innings
Cleveland 4-5, Baltimore 3-1

	Won	Lost	Pct.	Behind
Chicago	36	18	.667	—
New York	33	22	.600	3½
Detroit	32	25	.561	5½
Cleveland	30	25	.545	6½
Boston	27	30	.474	10½
Baltimore	24	32	.429	13
Kansas City	23	33	.411	14
Washington	20	40	.333	19

MONDAY'S GAMES

No games scheduled

NATIONAL LEAGUE

St Louis 7-8, Brooklyn 6-4
Milwaukee 3-0, Philadelphia 2-1
New York 4, Cincinnati 3
Chicago 4-4, Pittsburgh 1-4, 2nd game 6 1-3 innings, curfew.

	Won	Lost	Pct.	Behind
Milwaukee	33	22	.600	—
St. Louis	31	23	.574	1½
Cincinnati	32	25	.561	2
Philadelphia	30	24	.556	2½
Brooklyn	30	25	.545	3
New York	25	32	.439	9
Pittsburgh	20	35	.364	13
Chicago	17	32	.347	13

MONDAY'S GAMES
Times Eastern Standard

Pittsburgh at Milwaukee—8 p.m.
Brooklyn at Cincinnati—8 p.m.
(Only games scheduled)

Get Lone Star Gas' trade-in offer for your old refrigerator!

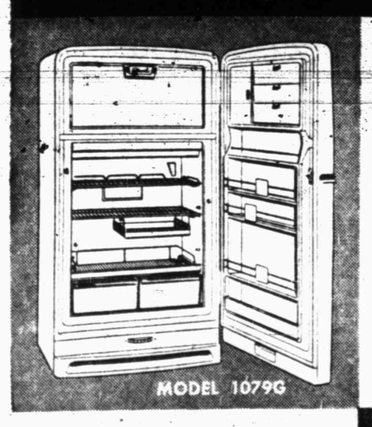

World's only completely modern refrigerator . . .

the 30-years-ahead SERVEL GAS REFRIGERATOR

EXCLUSIVE SERVEL FEATURES
- 10 year guarantee on freezing system — twice as long as any other.
- Always silent — uses tiny economical gas flame instead of noisy motors.
- Trouble-free. No moving parts, nothing to wear out — or cause expense.

makes ICE WITHOUT TRAYS

Completely automatic. Replaces ice-cubes as you use them! You're never out of ice.

GAS APPLIANCE PURCHASE PLAN

NAME YOUR OWN DOWN PAYMENT

Low monthly terms — prices start as low as $195.25 (after trade-in)

TRADE-IN SALE NOW! at

LONE STAR GAS COMPANY

These Forty Years!

Forty years ago, in June of 1917, the Humble Company received its charter from the State of Texas.

The Company was formed through a merger of the properties of a number of independent oil operators. Its founding brought together a remarkable group of men who occupy an important place in the annals of the oil industry:

R. S. Sterling and his brother, F. P. Sterling, the principal organizers of Humble Oil Company from which the present company acquired its name; W. S. Farish and R. L. Blaffer composing Blaffer and Farish; H. C. Wiess with assets from Paraffine and Reliance Oil Companies; Walter W. Fondren and C. B. Goddard, producers; and L. A. Carlton and E. E. Townes as lawyers.

All of these men contributed greatly in adopting the principles, in shaping the policies, and in laying out procedures that have guided the Company's progress through these forty years. Their influence will survive as long as the Company continues.

They possessed courage and business judgment. They established high standards of performance. They built a strong organization of competent men and women.

The Company, as it stands today, is a tribute to the leadership, the vision, and the work of its founders.

But it is doubtful that these men, with all their foresight, visualized the changes that have occurred in the oil industry since 1917, or the size and complexity of Humble's present operations, or the extent of the Company's contributions through the years to the progress of our society.

To all who have made those contributions possible—employees, customers, shareholders and the people of the states in which the Company operates—Humble extends its thanks.

HUMBLE OIL & REFINING COMPANY HUMBLE

The full story of "These Forty Years" is told in the anniversary edition of The Humble Way. If you would like a copy, it is yours for the asking. Address Humble Oil & Refining Co., Room 1158, P. O. Box 2180, Houston 1, Texas.

JOE PALOOKA

MARY WORTH

SCORCHY SMITH

OKAY DOAKS

FERDINAND

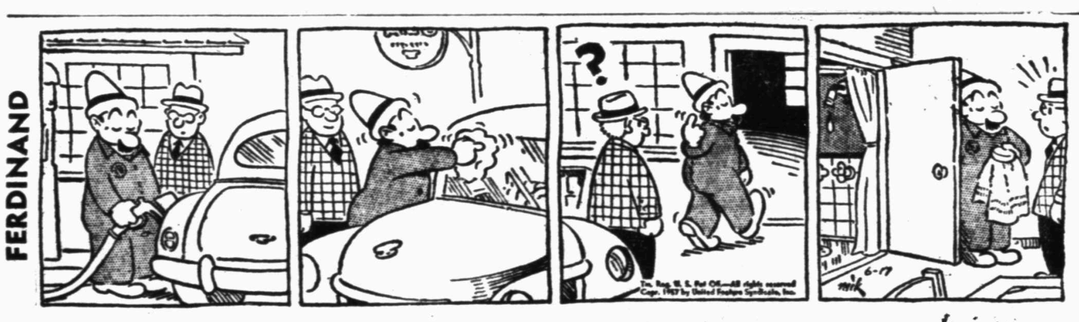

DICKIE DARE

HALF ACRE CASTLE

KERRY DRAKE

GRANDMA

REX MORGAN

LITTLE LULU

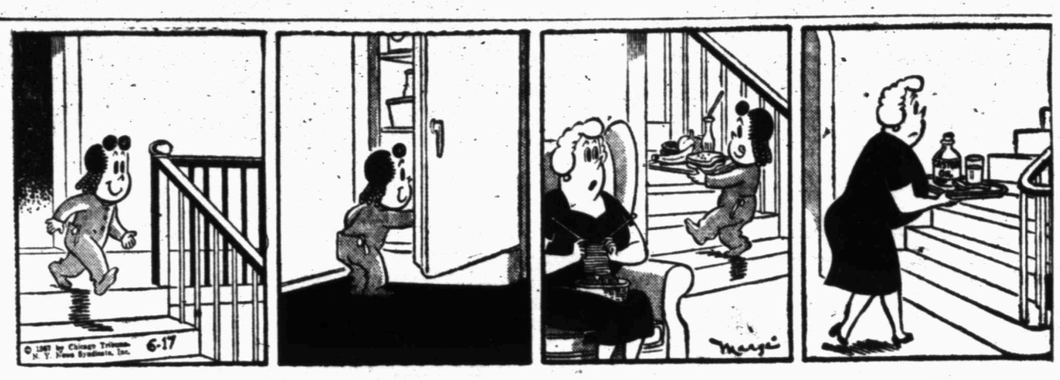

DIXIE DUGAN

THE SAINT

Enjoy It After Every Meal

Helps keep teeth clean.
Freshens mouth.
Sweetens breath.

Get some today.

WRIGLEY'S SPEARMINT CHEWING GUM

The Snyder Daily News Page Of Top Comics Entertainment

DIAL 3-5486

To Place Your Classified Ad

Crossword Puzzle

ACROSS

1. That girl
4. ——— in Wonderland
9. Disfigure
12. Owned
13. Wanderer
14. Choier
15. Legal defense
17. Smoothed
19. Insect
20. Author of "The Raven"
21. Hypothetical force
22. Unclose
23. Nuisance
24. Age
27. Note of the scale
28. Decline in power
29. Liberated
31. Records in an account
33. Mire
34. Concerning
35. The dreaded bomb
36. Higher
37. Stain
38. Conceited
39. High: music
40. As far as
42. Wine cask
43. Brazilian bird
44. Clover
47. Sends out
49. Norse goddess of healing
50. Vigilant
52. Fr. coin
53. Some
54. Nerve networks
55. Sea eagle

DOWN

1. Tibetan sheep
2. English bronze coin
3. Roman judge
4. Black cuckoo
5. Behold
6. Subject to penalty
7. Mark of omission
8. Dutch commune
9. Wicked action
10. Exist
11. Color
16. For
18. Thus
20. Writes
22. Mountain nymph
23. Sever
25. Governor
26. Expert
28. Small growth
29. Whip
30. Liquor
32. Unsteady
33. Bewilder
35. Charm
38. Steps crossing a fence
39. Get up
41. About
43. Morning: abbr.
44. Supper
45. Jap. weight
46. Paddle
47. Greek E.
48. Orb of day
51. Smallest state: abbr.

B	A	T		C	E	D	E		S	P	O	T
O	N	E		A	L	A	R		A	R	I	A
S	T	I	R	R	I	N	G		F	E	L	T
H	E	L	O	T		C	O	M	E	T		
			S	E	R	E		A	R	E	N	A
A	C	M	E		O	R	A	L		N	O	R
N	O	T	S	E	D		R	E	A	S	O	N
T	I	N		V	E	N	T		R	E	N	O
A	N	I	S	E		E	S	P	Y			
		M	I	N	U	S		L	A	U	G	H
A	C	I	D		S	T	R	A	N	G	L	E
G	A	Z	E		E	L	A	N		L	E	A
A	P	E	D		D	E	N	T		Y	E	T

Solution of Yesterday's Puzzle

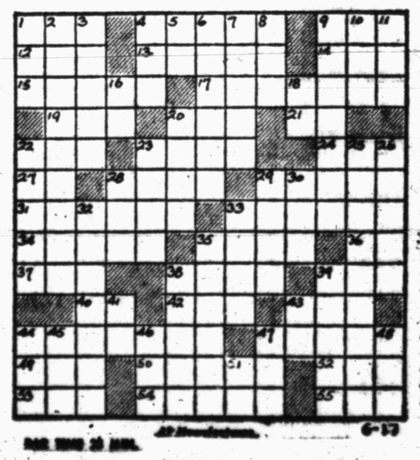

DENNIS THE MENACE

"WELL, GEE! THE BIRDS AREN'T USIN' IT!"

MODEST MAIDENS

Trademark Registered U. S. Patent Office

"Just, to prove how much he loves me, he's breaking his favorite club!"

VISITOR HONORED—Jan Vestal, left, former Snyderite who now lives in Houston, was honored with a series of two parties here during a visit last week. Jean Young, daughter of Mr. and Mrs. W. J. Young, gave a Coke party in honor of the guest Thursday afternoon at the Young home on Thirty-seventh Street, and Betty Boren, center, daughter of Mr. and Mrs. John Boren, was hostess to a luncheon at Martha Ann Woman's Club Saturday in Jan's honor. (Lee Watson photograph)

YOU AND YOUR TEEN-AGER

By BEVERLY BRANDOW

My father likes to tell the story of a little boy who used to live in his neighborhood years ago. Sonny, who lived with his grandmother was almost too much for her because he could think of questionable things to do faster than she could anticipate his notions and put a stop to them.

Whatever was his project of the moment, whether pulling up her prize flowers to give to a little girl friend, flaking paint off the house or cutting a hole in the window screen for his dog to jump through, he always wore the most angelic expression, and when corrected he would always answer with pathetic innocence "Oh Grandmother, shouldn't I have done that? I never would have done it if I had known you didn't want me to. You never said not to cut a hole in the screen for Fido to jump through."

With teen-agers, too, many of the regrettable mistakes made are the result of our just not being quick enough to anticipate them and offer wise counsel in time.

Some things cannot be foreseen, and no parent is all wisdom, but many tragedies can be avoided by thinking ahead and then having a talk with junior or junior miss and attempting to warn them of the dangerous pitvalls.

We are now facing three months of summer vacation which means our teen-agers will be doing more driving than before. They will also spend a good portion of their time in the swimming pool or at the lake. And thus we have the two places where the most of our summer teen-age tragedies occur: behind the wheel and in the water.

Why wait until something happens? Now is the time to deliver that little talk on safe driving and to impress them with the fact that reckless driving is kid stuff. Put them on their honor.

Speak to them about the dangers of tossing strangers into the pool or lake. She may be a very cut girl and look like a good sport, but just because she wears a smart swim suit doesn't mean she can swim.

SHOWER HONORS MISS MCDOWELL

A bridal shower honoring Miss Patsy McDowell, bride-elect of Lawton Taylor, was held recently in the home of Mrs. Ralph Neal, 710 Twenty-fourth Street.

The bride's colors of lilac and white were used throughout the home. The table was laid with a lilac net cloth over lilac, and the centerpiece was flowers of lilac and white.

Ann Osborne read, Vanda Sumruld sang, and Beth Wiman played during the tea hour. Bobbye Taylor, poured for the 40 guests who called. Donell Neal presided at the registry.

Hostesses were Mrs. Cliff Thomas, Mrs. Houston Kimbrell, Mrs. Lowell Martin, Mrs. Vallie Osborne, Mrs. Alfred Vernon, Mrs. C. R. Lyons, Mrs. Ronald Bratton, Mrs. J. R. Meadows, Mrs. Henry Camp, Mrs. Ben Dennis, Mrs. Phillip Fisher, Mrs. Ralph Neal, Mrs. Joan Crawford, and Mrs. Bill Engler.

Gail HD Club Holds Meeting

GAIL — The Gail Home Demonstration Club held its regular meeting Thursday night in the courthouse.

Roll call was answered with each member giving a personal attribute she wished to accomplish. There was no program but only a social meeting.

Mrs. Aubry Rogers served punch and nut squares to those attending. Mrs. Attie Jackson, Mrs. J. A. Jones, Mrs. Roy Pearce, Mrs. V. L. Clark, Mrs. D. Dorward, Mrs. Earl Sealy, and Mrs. W. D. Martin of Fort Worth.

Borden County has a new home demonstration agent who will begin work with the clubs in July.

Dayton, Ohio, is the birthplace of the airplane, cash register, electric starter and automotive ignition.

Asthma Formula Prescribed Most By Doctors—Available Now Without Prescription

Stops Attacks in Minutes... Relief Lasts for Hours!

New York, N. Y. (Special) — The asthma formula prescribed more than any other by doctors for their private patients is now available to asthma sufferers without prescription.

Medical tests proved this formula stops asthma attacks in minutes and gives hours of freedom from recurrence of painful asthma spasms.

This formula is so effective that it is the physicians' leading asthma prescription—so safe that now it can be sold — *without prescription* — in tiny tablets called *Primatene*®.

Primatene opens bronchial tubes, loosens mucous congestion, relieves taut nervous tension. All this without taking painful injections.

The secret is—Primatene combines 3 medicines (in full prescription strength) found most effective in combination for asthma distress. Each performs a special purpose.

So look forward to sleep at night and freedom from asthma spasms ... get Primatene, at any drugstore. Only 98¢—money-back guarantee.

©1956, Whitehall Pharmacal Company

WOMEN

NEWS FROM GAIL

By MRS. V. L. CLARK

Miss Kay Ransone of Pecos and Miss Sidney Reeder of Gail were hostesses for a swimming party and picnic at Towle Memorial Park in Snyder Saturday afternoon. Those on the outing included Kay Swanson, Carol Patterson, Cookie Porter, Raymond Walton, Ruben and Bill Vaughn, Terry Miller, Mr. and Mrs. Shorty Farmer, Mr. and Mrs. Ernest Turner, L. H. Ransone, and Sid Reeder.

Mr. and Mrs. Billy Holley and daughter and Mrs. Doris Rudd visited relatives in Hico during the weekend.

Mrs. Tim Cockerham and boys were in Lamesa Monday.

Guests of Mrs. D. Dorward Sunday were Kelvin Dorward of Vienna, Virginia and Maurice Dorward and son of Clifton.

Mrs. Ella Crawford of Lubbock is visiting her daughter and husband, the Roy Pearces.

John Charles and Gaylon Dickey will return to Stamford this weekend after spending two weeks with the V. L. Clarks. Mr. and Mrs. Ersley Jenkins and daughters, Sherry Lynn and Patricia Lee, were their guests last weekend.

Mr. and Mrs. V. L. Clark visited Mrs. Belle Clark in Big Spring Monday.

Mrs. Byron Pierce and boys are visiting the Rev. and Mrs. A. J. Martin in Snyder this week.

Byron Pierce, county agent, and Mrs. Sid Reeder carried four boys and girls to Texas A&M College this week to attend the 4-H Club Roundup. Those attending are Donna Ray Swanson, Sidney Reeder, Ralph Williams, and Larry Doyle.

Aubrey Rogers and Earl Sealy were in Lamesa Thursday on business.

Mrs. W. D. Martin, Fred, Rose Mary, and Joyce of Fort Worth visited the Aubrey Rogers and V. L. Clarks Thursday and Friday.

Mrs. Paul Logsdon and Glen were shopping in Snyder Thursday.

Guests of Mr. and Mrs. Earl Sealy has been their grandson, Rusty Sealy of Snyder. Their guests Thursday were Mr. and Mrs. Newl Sealy of Snyder.

Mrs. Attie Jackson is spending the weekend with Mr. and Mrs. Murray Jackson and family of Union and Mr. and Mrs. Lewie Jackson in Snyder. Mrs. Jackson was to leave Monday to go to Maryland for a two weeks visit with her brother.

Mickey Hollis broke his leg while playing baseball Sunday afternoon. He is a teacher in Borden County High School.

Mr. and Mrs. C. W. Cathey and girls of Denver City are visiting Mr. and Mrs. Jym Hendricks and Mrs. Alma Cathey.

Mrs. Ruby Covey and two daughters and families of Seagoville are visiting friends in Gail this week.

Mr. and Mrs. George Rice and George, Jr., are spending the weekend in Gail. They are attending Texas Tech, Lubbock, this summer.

SHOWER IS GIVEN FOR MISS LEECH

Sandra Leech, bride-elect of Vernon Browning, was honored Tuesday night in a bridal shower in the A. J. Dyess home near Fluvanna.

The table was covered with a lace cloth over blue, with a centerpiece of blue cut flowers. Punch was served by Mrs. Bobby Joe Browning.

About 30 guests attended. Hostesses were Mrs. Mert Jones, Mrs. I. N. Hataway, Mrs. Dee Pylant, Mrs. Ray Fulford, Mrs. Alfred Browning, Mrs. Hurston Lemons, Mrs. Jack Martin, Mrs. J. R. Meadows, Mrs. Lee Lavender, and Mrs. Barney Stansell.

Sew-Simple For Tots

JUST the thing for the sandbox set — easy to make and care for sun togs that are suitable for a boy or girl. Panties for sister.

No. 1594 with PHOTO - GUIDE is in sizes 1, 2, 3, 4 years. Size 2, sunsuit, ⅞ yard of 35-inch; ¼ yard contrast, dress, 1½ yards; panties, ⅝ yard.

Send 35c in coins for this pattern to IRIS LANE, (care of Snyder Daily News), Box 438, Midtown Station, New York 18, N. Y.

WOMEN'S CALENDAR

TUESDAY

WW Circle meets with Vallee Stokes, 901 Fourteenth Street, 7:30 p.m.

Snyder Junior Women's Club meets at Towle Memorial Park exhibition building, with Mrs. Joe Brown and Mrs. B. W. McClanahan hostesses, 7:30 p.m.

THURSDAY

Friendly Fellows 42 Club meets at Mary Lynn's Tea Room, with Mr. and Mrs. H. H. Eiland hosts, 8 p.m.

FRIDAY

Old fashioned ice cream social, First Presbyterian Church lawn, 7 p.m.

Garson For Russell

NEW YORK (AP) — Flim Star Greer Garson has been signed to replace Rosalind Russell in the Broadway production of "Auntie Mame" next Jan. 20 when Miss Russell leaves to make the movie version of the same show.

The role will be Miss Garson's first on the Great White Way.

Initialed Linens!

Embroidered initials always add a deluxe touch to linens! (Also very nice when used on wearables.) No. 307-N has hot-iron transfer for 4 sets of the alphabet.

Send 25 cents in coins for this pattern to MARTHA MADISON, care of Snyder Daily News, Box 438, Midtown Station, New York 18, N.Y.

Yard Spraying

PLANT ROOT FEEDING

WE SPECIALIZE IN KILLING GRUB WORMS

Page Nursery

801 - 26th St. Ph. 3-7142

TRU-COLD

AIR CONDITIONER

- 1-H.P.
- 120-VOLT

REDUCED $20.00

$5 DOWN, $9.50 MONTH.....Cash $189.88

MONTGOMERY WARD

1923 - 25th Street Phone 3-3566

Behind your telephone bill...machines that can "read"...1,450 conscientious people

1½ million customers' bills, 75,000 employee pay checks ...all in a month's work for telephone accounting people

Elmer Gast

As told by Elmer Gast, general accounting manager, Texas, to Don Davis, telephone news reporter

THE CONFIDENCE you have that your telephone bill is correct is well-founded. For behind the scenes, with aid from some amazing machines, Texas' telephone accounting people do everything possible to make sure your bill is *right* and *on time*.

PAYING bills will never be the most popular American pastime.

Even so, there's something a lot more satisfying about paying a bill if it's clearly stated, easy to understand—and above all, accurate.

That's why Southwestern Bell's accounting people bear down hard on accuracy in preparing your telephone bill.

"Aside from using the telephone, a telephone bill may be the only direct contact a customer has with our company for months in a row. So we try to make sure it leaves as favorable an impression as possible," says Texas accounting head Elmer Gast.

JET AGE METHODS

Getting out a million and a half bills a month accurately and on time takes an efficient, fast-moving system—and some amazing new accounting machines.

One such marvel is part of Direct Distance Dialing. It keeps track of charges for Long Distance calls that can be dialed direct by customers in some cities.

The number of the calling telephone, the city and number of the called telephone, the date, time of day, and length of call are automatically recorded in code on a three-inch wide paper tape.

BRAILLE-LIKE TAPE helps make new Direct Distance Dialing possible. Billing information is recorded for out-of-town calls that customers in some cities can dial themselves.

Later, in the accounting center, the tape is fed through another machine that "reads" the information and summarizes it so that it may be billed properly — all with built-in safeguards against mistakes.

TAKE IN, PAY OUT

Telephone accountants have many other duties besides preparing your monthly bill.

"For one thing," Gast laughs, "we certainly enjoy the fond regard of our fellow telephone employees, come payday. Every month we send out 75,000 pay checks to Texas' telephone people. We also arrange to pay 4,600 suppliers' bills each month. In both these jobs, accuracy is a must."

Some other important Accounting Department jobs: Keeping the company's books according to the accounting system set up by Federal and state authorities. Maintaining records on the cost and progress of hundreds of engineering and construction jobs. And keeping inventory of millions of tools and individual pieces of equipment.

GETTING OUT PAYROLL for 26,000 employees is big job. This machine prepares pay checks, making individual deductions for taxes and other items automatically.

How would he explain the goal of telephone accounting? "Easy," says Gast. "Even though we seldom meet or talk to customers, our work is just as important to good telephone service as the job of installers, repairmen, or operators.

"So we make every effort to issue bills correctly and on schedule . . . and to keep abreast of technical advances in the business. In short, we do our best—to help keep telephone service good, and improving every day."

SOUTHWESTERN BELL TELEPHONE COMPANY

Call by number... it's twice as fast

New Time for "Telephone Time"
Tuesdays, 8:30 p.m. KRBC-TV
See John Nesbitt's true-life dramas

Rates On Snyder Daily News

Classified Word Ads:

One day ..... .05 Per Word
Three days ..... .12 Per Word
Six days ..... .18 Per Word
Each day following ..... .01 Increase

15 word minimum rate per insertion

EARNED RATES

Space ads ..... 95c per inch
Three days ..... 85c per inch
Six days ..... 80c per inch

MONTHLY EARNED RATES

For 15 words at 26 issues per month—Total $5.70
Capitals and type larger than agate at double

WORD AD DEADLINES

Weekdays ..... 5 p.m.
For Sundays ..... 12 Saturday

RULES

The publishers reserve the right to correctly classify all advertising; to edit any copy deemed objectionable for any reason, and reserve the right to accept advertising only on a cash in advance basis. Some ads are charged to phone owners purely as an accomodation and payment is due immediately upon publication. Some types of ads are not charged under any circumstances but must be strictly cash in advance.

BUSINESS SERVICE

Who Sell What & Where Is He?

BUTANE

—Call Scurry Butane Company 3-3721 for prompt gas delivery Sales & Services, domestic & commercial appliances.

FLOWERS

—Fresh Flowers for all occasions. We telegraph flowers anywhere. Bell's Flower Shop. Dial 3-4651.

FURNITURE

—Frigidaire refrigerators, washers. Sylvania Television. Also large selection of quality furniture at King & Brown.

ANNOUNCEMENTS A

SPECIAL NOTICES A-2

V F W meeting night tonight 8 p. m.

LIFE READINGS. Spiritual and Natural ability. 300 28th St. Phone 3-6800.

AUTOMOBILES B

AUTOS FOR SALE B-1

BY OWNER 1954 Buick Super two door Reviera. Clean and Cheap. Phone 3-6833 or see at 2911 Ave. U.

FOR SALE OR TRADE FOR CHEAPER car. Equity in 1957 Chevrolet 4-door Station Wagon. 11,000 Actual Miles. Call 3-3509.

WANTED
TO BUY EQUITY IN
NICE USED CAR.
PHONE 3-5372

BUSINESS OPP. C

SNOW CONE
STAND FOR SALE
NOW IN
OPERATION CALL
3-4120

FOR LEASE new service station. Paul Stanley, Shamrock Station, Big Spring Hwy.

FOR SALE: Fruit and Vegetable Stand, and fixture. One mile on Clairemont Hwy.

BUSINESS SERVICES D

EXTERMINATORS D-5

EXTERMINATORS
TERMITE, ROACHES & Silver fish. Work guaranteed. Reasonable Rates. Call or Write B. D. Smith, Hermleigh, Tex. Phone 1183.

MISCELLANEOUS D-26

AIR CONDITIONERS cleaned and repaired. Pads and Parts. One man, no two men to pay. Henry's Air Conditioning. Phone 3-6706.

CADDELL'S WASHING MACHINE REPAIR. Pick up and delivery day or night. 2508 Ave. I. Phone 3-3338.

TWO CASE 10c Coke Vending Machine. $100.00. Phone 3-6833 or Inquire at 1700 Ave. R.

LACY'S CLEANING and pest control service. Rugs, carpet & furniture cleaning. Phone 3-4277.

Cesspool Cептic-tank service Pierce Moffett. 1607 28th Street. Snyder, Texas. Dial 3-7179 or 3-5684.

CALL O. C. FLOYD for free estimates on concrete or tile work. Dial 3-7224.

STORM CELLARS. No down payments. Phone 3-4975. after 5 p.m.

USED FURNITURE to buy, sell or trade. Call The Furniture Exchange. 402 27th St. Dial 3-7557

Call C. R. Agee 3-4355 or 3-5122 for painting, paperhanging, texioning. Free estimates, courteous service. All work guaranteed.

TERMITE CALL SOUTHWESTERN A-One Termite Control. Complete pest control service. Work fully guaranteed. Mack Moore-Owner. Phone AM 48190. Big Spring, Texas.

Clothes lines poles installed complete $17.50 pair. Install anchor poles for T.V. towers. Phone 3-7564.

EMPLOYMENT E

HELP WANTED, MALE E-1

WANTED: Blacksmith to work. 60% or salary. Phone 3-5959.

WANTED IMMEDIATELY several dependable men. Capable of assuming responsibility of operating retail service stations. Phone 3-6827 or 3-5511.

HELP WANTED, FEMALE E-2

WAITRESSES WANTED: Apply at Leo's Grill & Drive in. 3006 Big Spring Highway.

EMPLOYMENT E

HELP WANTED, FEMALE E-2

WANTED: Stenographer in oil industry 25-35 years old. Prefer college trained, but acceptable with adequate shorthandtyping, fileing experie[illegible] personality for meeting public. R[illegible] x 5-A, % Snyder Daily News.

INSTRUCTION E-8

FINISH HIGH SCHOOL or Grade School at home spare time. Books furnished. Diploma awarded. Start where you left school. Write Columbia School, Box 6061, Lubbock.

WORLD FAMOUS INTERNATIONAL correspondence schools Petroleum Engineering and related subjects. 256 other courses. 1134 Vine. OR 2-3174. A. H. GAtlin, Abilene.

FINANCIAL G

PERSONAL LOANS G-2

PAWN LOANS on articles of value. Snyder Pawn Loans. 2401 Ave. S. Phone 3-6335.

LOANS
AUTOMOBILE
(Financed & Refinanced)
Boats & Motors
Complete Finance Service
Low Rates
24 To 30 Months Terms
Pinnell Insurance Agency
PHONE 3-3524
1712-25th

WOMAN'S COLUMN H

CHILD CARE H-3

BABY SITTING night or day. Mrs. Art Hays. 2113 42nd St. Phone 3-5890.

CARE FOR YOUR children day and night. Free transporation. Mrs. J. C. Beavers. 501 25th. Phone 3-3935.

CHILD CARE IN MY home day or night. Back yard fence. Dial 3-6983. Mrs. Robert Stewart. 415 30th Street.

FARMERS EXCHANGE J

FARM EQPT. J-1

FOR SALE: Used Allis-Chalmer combine. G. A. Parks Jr. 3725 Rose Circle. Phone 3-7108.

FOR SALE, or trade for milk cow. Six-row cotton sprayer never been used. L. D. Rosser. First house north of brick factory.

POULTRY J-4

CHUKAR (QUAIL) Chicks and eggs. Seminole Game Farm, 211 S. W. Ave. I. Seminole. Texas.

MISCELLANEOUS J-6

STILL HAVE a few storm proof cotton seed left. R. H. Bonner, 4 miles east on Roby Highway.

FOR SALE: Priced $3.40 lb. Sorghum Alum Seed, representing Panhandle Seed Co. of Wellington. Seed now on hand. Germination 80 per-cent and Firmseed 14 per-cent, Jack Whites Humble Station at Union on Highway 180.

ALFALFA HAY for sale. $45. ton. Snyder Feed and Seed. Dial 3-6522.

MERCHANDISE K

BUILDING MATERIAL K-1

PAY CASH and save!

2x4 Precision Cut Studs	$5.95
1x12 Fir Sheating	$7.25
2x4 & 2x6 8-Foot—20 Foot	$7.25
15-Lb. Asphalt Felt (432 feet)	$2.69
Premium Grade Oak flooring 2-ft. & longer	$9.95
4x8 ½" Sheetrock Per Hundred	$4.95
29 Ga. Strong Barn Corrugated Iron	$9.95
2-0x6-8 Mahogany Slab Door	$5.30

VEAZEY CASH LUMBER CO.
1 Mile West On
Lamesa Highway
Phone 3-6612

DOGS, PETS, ETC. K-3

PUPPIES TO GIVE AWAY 2½ miles on Lamesa Hwy. Farm house on left.

HAVE SEVERAL SHETLAND Ponies for sale. All are trained for children. Also Shetland Saddle. See at 417-34th St. or call 3-4120.

HOUSEHOLD GOODS K-4

FOR SALE: 1956 Electric Deluxe Kelvinator Stove. Used one year. Retail price $450.00. Take $275.00. Phone 3-5087.

BARGAINS
Will buy or trade good used furniture, also Antique.
GRAFF FURNITURE MART,
LAMESA HIGHWAY
PHONE 3-7531

HEY LUCILLE
SAVE, $150.00 and get you a new fully automatic Zig-Zag Sewing Machine, that does everything any other automatic machine will do with out attachments. You can find it at Allen Sewing Machine center, 1710 25th Street. It's not priced at $339.00 or $239.00 but only $189.00 on a beautiful console cabinet. Go in see for yourself, and should you get one, you will receive personal free instructions how to master it and will be able to sew like an expert the first day you use it. Call, Allen Sewing Machine Center today for full details about this great savings in this beautiful tutone automatic sewing machine. Don't wait.
Dial 3-4812

SALE ON USED sewing machines, many models. Allen Sewing Machine Center, 1710 25th St. Phone 3-4812.

ELECTROLUX VACUUM cleaner, fully automatic, parts and supplies, free demonstration, call John Sledge. 3-3355.

FOR SALE: Roper Range. In excellent condition. Will sell worth the money. See at 404 32nd.

MERCHANDISE K

MUSICAL INSTRUMENTS K-5

PIANOS: NEW AND USED. TUNING-REBUILDING. 1 Mile on Clairemont road. Ph 3-3760. J. C. McBrayer.

PIANOS
Mason & Hamlin
Stoey & Clark, Gulbransen
WURLITZER ORGANS
BAND INSTRUMENTS
McCREIGHT MUSIC COMPANY
905 E. Broadway—Phone BE 4-4733
Sweetwater, Texas

MISCELLANEOUS K-11

TV WHOLESALE
SERVICE CALLS NIGHT
OR DAYS $3.50
Cost plus $50.00. On all makes of TV. Parts and service free for 90 days. Towers, Poles, Antennas, at large discount. Easy Terms. Call Us Before You Buy.
Ph. 3-3509—210 - 32nd.

SEE GILES for new and used furniture. We buy and sell. 2012 Avenue S. Phone 3-6552.

BARNYARD FERTILIZER. $5.00 a pickup load. Delivery. Yard [illegible]wing. Call 3-6670.

RENTALS L

BEDROOMS L-1

NICE BEDROOM for rent. Private entrance and bath. Air Conditioned. See at 3782 Avondale.

FURNISHED APTS. L-3

FOR RENT: two rooms and bath furnished apartment. Walking distance to town. 2400 Ave. M. Phone 3-9102.

FOR RENT: Three room furnished duplex apt. Two room furnished cottage with baths. Air conditioned. Bills paid. For Couples. No Pets. 1311 25th St.

FURNISHED MODERN three room duplex apt. Childers apts. Ave. R. & Smith. Greenhill addition. Phone 3-3320.

PRIVATE TWO ROOM & bath apts. separate Houses; also one in 4 family apt. All air conditioned. Bills paid. $50.00 a month or by the week. Apply 316-25th St.

TWO-ROOM FURNISHED apartment. Air conditioned. private bath, bills paid. 1511 Ave. R. Phone 3-3624.

FURNISHED APARTMENT for rent. See at 3105 Ave. A. or call 3-5694.

AN ASSORTMENT of Apartments to select from 809 26th St.

Bar-V-Motel, near School, furnished apartments, motel rooms, air conditioned, and telephones. Reasonable rates. 3-3543.

NICE THREE ROOMS & bath furnished apt. Phone 3-5362 or 3-3835.

EXTRA NICE furnished apartments for families, couples, and single men. Only three minutes West of Square. Lamesa Highway 180. Maid service, garages, and refrigerated air. Phone 3-6692. The Skyline Motel.

FURNISHED APARTMENT, nice concrete block building. Bills paid. Thorton Apartments. Merrill Avenue. Boothland Addition. 3-6706.

THREE ROOM Aptartment, also cottage. All bills paid. Apply at 3005 Ave. S.

FOR RENT: Nice three-room and bath furnished duplex apartment. No pets. 2004 Ave. M.

SMALL 3-room furnished house 3½ miles on the Clairemont Road. Bills paid. Phone 3-3128.

FOR RENT: Two room furnished apartment. Two blocks of shopping center. 1500 23rd. Phone 3-7684.

UNDER new management. Miller Cortel. 1801 Avenue S. Rooms and Apartments. Phone 3-9119.

LARGE TWO ROOM furnished Apt. Air Condition. Bills paid. Dial 3-3627 or inquire at 601 E. 20th St.

FOR RENT 4-room furnished apartment, bills paid. Inquire 1806 22nd. or phone 3-5955.

TWO OR THREE room furnished apartments. Air conditioned, private bath and double garage. 2904 Ave. U. Men preferred. Phone 3-4236.

UNFURNISHED APTS. L-4

DUPLEX APARTMENT. 3-rooms and bath. 2109½ 28th. Apply 2713 Ave. U. 3-6687, 3-6904, 3-4651.

UNFURNISHED APT. FOR RENT. 202½ 31st St. Call 3-6264 or 3-5441.

COMPLETELY REDECORATED unfurnished two bedroom apt. Air condition. Plumbed for washer. $55.00 a month. Phone 3-7221.

FOR RENT
One and two bedroom unfurnished apartments. Four blocks from square, two blocks from Furr's Food Store.
2705 Avenue O Phone 3-5174

UNFURNISHED 2-bedroom Waymar apartment. Air conditioned, water paid. Very clean with spacious rooms. 3-9102.

UNFURNISHED, CLEAN, spacious five-room apartment. Air conditioned, reasonable rates, Call 3-7635.

FURNISHED HOUSES L-5

TWO, TWO-ROOM furnished houses for rent. 200 Ave. R. Couple preferred or one small child.

2 room furnished house. Private bath, bills paid, $9 week. 2205 West 21st St. Phone 3-3845.

Small, well located furnished house. Air conditioned, utilities paid. TV antenna. Call 3-5915 after 5 p.m.

FOR RENT: Two room furnished house. Bendix washer. Bills paid. 1511 Ave. R. Phone 3-3624.

UNFURNISHED HOUSES L-6

ATTRACTIVE 2-bedroom duplex apartment. Air conditioned, garage. Call for appointment to see. Dial 3-6306.

NICE country home near town for rent. Three bedrooms, den, dining room, utility room and garage. Completely remodeled inside and out. Phone 3-6244. Claude McCormick.

FOR RENT MISC. L-7

Efficiency Apartments
Completely redecorated. Bills paid. $40.00 & $50.00 per month.
3 Room furnished apartments. Gas & Water paid. $50.00 & $60.00 per month. 18 & Ave. R.
JACK & JACK REALTY
1921 26th Phone 3-3452

TRAILER HOUSES L-10

FOR SALE: My equity in a 1956 Nashua Trailer House, 42 Ft., & Two bedroom. See at 1007 33rd St.

SINGLE HORSE TRAILER for sale. Call Jack Hill, 3-7358.

HOTELS & MOTELS L-12

ROOMS FOR two $6.50 each, individual interspring beds, lavatory and closet. 2305 26th St. HOTEL DUKE. Phone 3-9106.

REAL ESTATE M

BUSINESS PROPERTY M-1

FOR SALE: Small cafe in Oil town excellent schools & churches. Located on U.S. Highway 67. Vertually no competition. Doing real good business. Grossed more than $60,000.00 last year. Don't take up our time unless you have at least $4,000.00 cash. We are tired. Write box B 5 %Snyder Daily News.

HOUSES FOR SALE M2

TWO BEDROOMS
plus large kitchen with den combination; dining room; carpet; fenced corner lot; This is a VERY attractive home for $1500.00 down, plus closing.
"Don't wait—we sell 'em!"
H & H DEVELOPMENT CO.
503 E. Highway
Dial 3-4451 3-6683

TWO BEDROOMS
on a CHOICE landscaped and fenced corner in Highland Park. $1950.00 Down. . .assume owner's loan.
"Don't wait—we sell em!"
H & H DEVELOPMENT CO.
503 E. Highway
Dial 3-4451

OWNER TRANSFERRED
and offers his three bedroom home with fence, TV tower, air conditioning, central heating, etc. at a reasonable figure. . .Monthly payments are $76.00
Call JOHN SLEDGE
with
H & H Development Co.
503 E. Highway
Dial 3-4451

NEW
Three bedrooms, bath and one half. Central heating and ducked for air conditioning. Plumbed for automatic.
Lake Cabin
One two room and bath, and three room and bath to be moved. Ideal for Lake Cabins. Make us an offer.
ANDRESS HEIGHTS
Three bedrooms, dining room, kitchen and bath, also garage, has own water well and butane system. Down payment $600.00, Balance $2400.00, Monthly payments $48.00.
For further information call Mrs. Newton or Mrs. McClanahan Phone 3-3452 or 3-6928.
JACK & JACK REALTY

MR. VETERAN
Jerald Smith has a new 2 Bedroom Home never built in Snyder before that he is planning to build at 216 36th Place in the newly developed Martin Addition in East Snyder. This home will sell for only $9700.00 with $200.00 down payment and $300.00 closing costs. Monthly Payments will be less than $65.00. For a quality home in a lovely location with a minimum down payment see these plans.
SCOTT & SCOTT REALTY COMPANY
Big Spring Highway
Dial 3-6306 or 3-6307

TWO BEDROOM
house, plenty of closet space, plumbed for washer, large living room and separate garage. $650.00 down and $54.00 per month.
Highland Realty
Phone 3-7261 or 3-5944

FOR SALE: Church building and lot. 150 x 75. Ave. S & 13th Street. Phone 3-5853.

FOR SALE: Equity in three bedroom house and den. Payment $61.00 a month. Near High School. 2103 41st St. Call 3-6564.

SMALL EQUITY in house and lot. Phone 3-6927. 1801 19th St.

FOR SALE: Large three-bedroom house with closed-in porch. Will consider small house on trade. 2700 Ave M. Phone 3-6716.

MR. HOME BUYER
Would you like to move into a lovely 3 bedroom home tomorrow with a very reasonable down payment. Then don't fail to see these 2 new homes today.
206 36th Place—New 3 Bedroom Home with Central Heating and large kitchen. LOOK AT THIS DOWN PAYMENT. Only $1100.00 plus closing costs for this lovely home. Monthly payments $77.00 including tax & insurance deposits. Where else in Snyder can you buy a NEW home, as lovely as this, for only $1500.00.
2313 42nd Street—Just 2 blocks from High School, 2 blocks to Towle Park and located in Southwest Snyder's beautiful HIGHLANDS ADDITION. 3 Bedrooms, extra large kitchen, central heating and tiled bath with dressing table. A real buy in this location for only $1950.00 down payment including closing costs. Monthly payments are $80.00 including taxes and insurance.
SCOTT & SCOTT REALTY CO.
BIG SPRING HIGHWAY
DIAL 3-6306 or 3-6307

REAL ESTATE M

HOUSES FOR SALE M-2

2 BEDROOM
Large 2-bedroom in Highland Park. Carpeted throughout, garbage disposal and attached garage.
213-34th St.
Hurry and choose your colors for this G. I. Home, with garbage disposal, dishwasher, plumbed for washer—three bedroom home. Cash down payment $230.00 plus closing costs.
We have several exceptionally good listings on 2 bedroom homes in choice locations. Ask to see them.
TO BUILD OR BUY
SEE
PINNELL REALTY CO.
1712 - 25th
Dial 3-3524 3-6556

LOTS FOR SALE M-4

RESIDENTAL AND commercial lots, some on pavement in northeast part of town. Call 3-3179.

FOR SALE OR TRADE M-11

FOR SALE OR TRADE: My equity in 3-bedroom house. G. I. finance. 4% loan. television tower and fenced back yard. Phone 3-5285 after 7:00 p.m.

MCALISTER TRANSFER EXPANDS SERVICES—The service facilities of McAlister Transfer & Storage of Snyder, Colorado City and Sweetwater, have just been expanded by the addition of a new trailer van truck and direct interconnecting communication services between all offices. The firm now has six of the large vans in service and three storage warehouses to offer a complete moving and storage service for all of West Texas. (Lee Watson photograph)

New Facilities Are Added By McAlister

Six years of constant expansion and improvement of its services have been the history of McAlister Transfer & Storage, which started in Snyder in 1950, but now has offices and warehouses in two other West Texas cities.

Latest additions to the facilities of McAlister Transfer & Storage were the purchase of another new trailer van truck to provide a quicker service to the firms many customers of the West Texas and New Mexico area, and a direct-line telephone service connecting the firm's three offices.

"We have found that our customers desire quick service on their moves, and addition of the new van and intercommunications system were necessary to keep up with the business needs," O. A. McAlister, head of the firm, said.

"With the new trailer van we can offer immediate moving service to our customers at almost all times, except during the peak moving periods when delays of a day or two are impossible to avoid," he said.

"The new direct-line communications system makes it possible for each office to be in constant contact with the other offices so that there are no unnecessary delays in transferring equipment the office where it is needed most urgently," he added.

"With this system we can not only offer a quicker, but a better service because each move can be expedited with the utmost in efficiency," he said.

The firm now has a total of six moving vans and is affiliated with nation-wide van lines to offer a complete local and long distance moving service.

McAlister Transfer & Storage is owned and operated by members of the McAlister family headed by O. A. McAlister, and Mrs. McAlister, who were the originators of the business. Since then three sons have joined the firm and have become partners in ownership and operation. They are Bob McAlister, who heads the Sweetwater office, Ted McAlister who is the business office manager in Snyder, and Joe Bill McAlister, presently serving in the armed services.

Two Are Killed In Night Club Shooting

BAY CITY (AP) — Two persons were killed and three others wounded last night in a shooting at a night club near here.

Dead were Carlos Presas, 32, and Guadalupe Trevino Jr., 33, both farmers from the Davevang community.

The operator of the Paradise Club south of Midfield, Clyde Williams, was charged on two counts of murder and three of assault. Bond of $5,000 was set on each charge.

Sheriff J. B. Cole said witnesses told him the shooting resulted from an argument.

First Fleet Leaves

SAN FRANCISCO (AP) — The 1st Fleet slipped out the Golden Gate early today without fanfare after four days of festivities and the first fleet review here since 1938. The 32 vessel armada was en route to its home ports of Long Beach and San Diego.

LEGAL NOTICE

Public Notice of Intention to Lease School Land For Oil and Gas Mining Purposes

Notcle is hereby given that the Trustees of the Fluvanna Independent School District, Scurry County, Texas, in a regular meeting held on the 7 day of June, 1957, have determined to execute an Oil and Gas Mining Lease on the ordinary commercial form on the following described property belonging to said School District and under the control of the said Board of Trustees, in accordance with the provisions of Article 5400a of the Revised Civil Statutes of Texas, and that bids for such lease will be received and will be considered by said Trustees at a regular meeting to be held on the 9 day of July, 1957, at 8:30 o'clock P.M., at Fluvanna High School Building, at Fluvanna, Texas.

Bids may be mailed to the Trustees of the Fluvanna Independent School District, Scurry County, Texas, or may be presented in writing to said Trustees at said meeting.

The Borad of Trustees of said School District reserves the right to reject all bids if in its judgment the bids submitted to not represent the fair value of such lease.

No bid shall be considered by said Board of Trustees, and no lease will be executed, providing for less than one-eighth (1/8th) of all production as royalty to the lessor or providing for a primary term of more than five (5) years.

The lands to be leased are described as being situated in Scurry County, Texas, particularly described as follows:

All of that certain lot, tract or parcel of land lying and being situated in the County of Scurry and State of Texas and being all of Block 152 and 153 in the Town of Fluvanna, as said Blocks & Lots appear on the map or plat of said town, recorded in Volume 20, Page 641, of the Deed Records, Scurry County, Texas.

V. H. Beaver
President

Autos Turned Around In This Parking Lot

PHILADELPHIA (AP) — Doughnut baker John Bauman decided business would be helped if his patrons could grab their sinkers without leaving their cars. However, his 25x60-foot parking lot left no room for automobiles to turn around.

Bauman solved the problem with a turntable similar to a railroad roundhouse. The customer drives in, gets his doughnuts from a window, wheels onto the revolving platform, gets turned around and drives off.

Pilot On Flight From Big Spring Is Hunted

WICHITA FALLS (AP)—Civil Air Patrol planes resumed searching today for a West Texas pilot missing on a flight from Big Spring to Oklahoma City.

C. A. Dahsee about 30, of Big Spring, left in a Piper Cub Saturday. He failed to arrive at Oklahoma City. A Civil Aeronautics Administration spokesman here said Dahse did not file a flight plan and had no radio contact with the CAA.

Sleeping Is Reckless

HARRISBURG, Pa. (AP) — The Court has ruled that sleeping at the wheel is reckless driving.

Old Buckhorn Saloon Is Closed Yesterday

SAN ANTONIO, Tex. (AP) — The Buckhorn saloon, where you could stare a stuffed longhorn in the eye while you quaffed your brew, is no more.

Milton Frederich, whose father founded the bar in 1885, sold out the showplace's collection of stuffed animals, relics of the old West and curios, and closed the doors yesterday, retiring.

The saloon was a regular stop on sightseeing tours for more than 30 years.

Trial Of Parks Is Called For Today

WICHITA FALLS (AP)—The trial of James Clifford Parks, 17, charged with the Feb. 16 rifle slaying of his parents, was called today.

Parks was indicted last month after turning 17. He had been held under $100,000 bond on charges of killing Mr. and Mrs. Luther E. Parks at their Wichita Falls home.

He was arrested at the California-Mexican border at Tiajuana several days after the shooting. Officials picked him up on a routine check of juveniles crossing into Mexico.

Test Is Postponed

ATOMIC TEST SITE, Nev. (AP)—Postponed another 24 hours because of winds, the balloon shot in the current nuclear test series now is set tentatively for 4:45 a.m. tomorrow.

As pilot of Admiral Byrd's Antarctic expedition in 1929, Col. Bernt Balchen was really the first person to fly over the South Pole. Admiral Byrd sat in a seat back of Balchen.

Three Killed, 11 Hurt In Two-Car Accident

ODESSA (AP) — Three persons were killed and 11 injured in a two-car crash near here yesterday.

Two families, those of Dewey A. Barber of Odessa and R. T. Cleveland of Tulare, Calif., were riding in one car. Barber's brother, Roy Lee Barber of Seminole, Okla., was killed instantly. Cleveland died later in an Odessa hospital.

Harold Fred Colley and his wife and child of Dollarhyde, Tex., were riding in the other car. Colley was killed instantly.

African Women Tour

NEW YORK (AP) — Two African women who are tribal chiefs in their native Nigeria are on a five-day sightseeing visit here with a group of members of the International Council of Women. The chiefs, Elizabeth Adekogbe and Wura Assan, arrived yesterday with 100 members of the council.

AFTER FLOODS

Big Mosquito War Launched

BRAZOSPORT, Tex. (AP)—Given the job of counting mosquitoes, how would you do it?

W. S. McGregor, who has that job, uses the skin method.

He dons a short-sleeved sports shirt, walks into a suspected area and stands there, letting the insects use his bare arms for landing fields and feeding grounds.

The mosquito war is going on furiously in Texas these days after the remarkable floods in April and May that filled every available hole in the ground, from huge lakes to the little depressions made by a cow's hoof.

Spraying machines and other mosquito control equipment moved in alongside soup kitchens and relief agency workers wherever floods occurred.

McGregor is an entomologist for Dow Chemical Co.'s plant here and also doubles as official counter for a local mosquito control project.

He usually locates mosquito strongholds by walking into an area where grass is thick.

"I wear a short-sleeved sports shirt," he says, "pick out a spot and just stand there, holding out my arms."

Mosquitoes react fo a bare arm, McGregor reports, like bulls react to a red flag. They attack.

He usually counts landings and bites for 5 to 15 minutes.

However, he has walked into what he calls some "hot" areas recently where three minutes is sufficient to accumulate 200 bites.

In what he terms "general areas," the count may run between 50 and 60 landings in five minutes.

When a State Health Department-U.S. Public Health Service team arrived recently for spraying and dusting with poison, he led it directly to the "hot" mosquito spots.

Firemen Called Out By Swarm Of Bees

SAN FRANCISCO (AP)—The San Francisco Fire Department took out after bees. Conquered them, too.

Lt. Eugene McLaughlin said a recreation director asked for help at Sigmund Stern Grove yesterday when swarms of bees endangered youngsters at play.

McLaughlin and three firemen, sprays of carbon technichloride, and finally some old fashioned insect repellent were used in the battle. No bees survived.

BUCKLEY

"WATCH OUT FOR THE GUY IN 6B!"

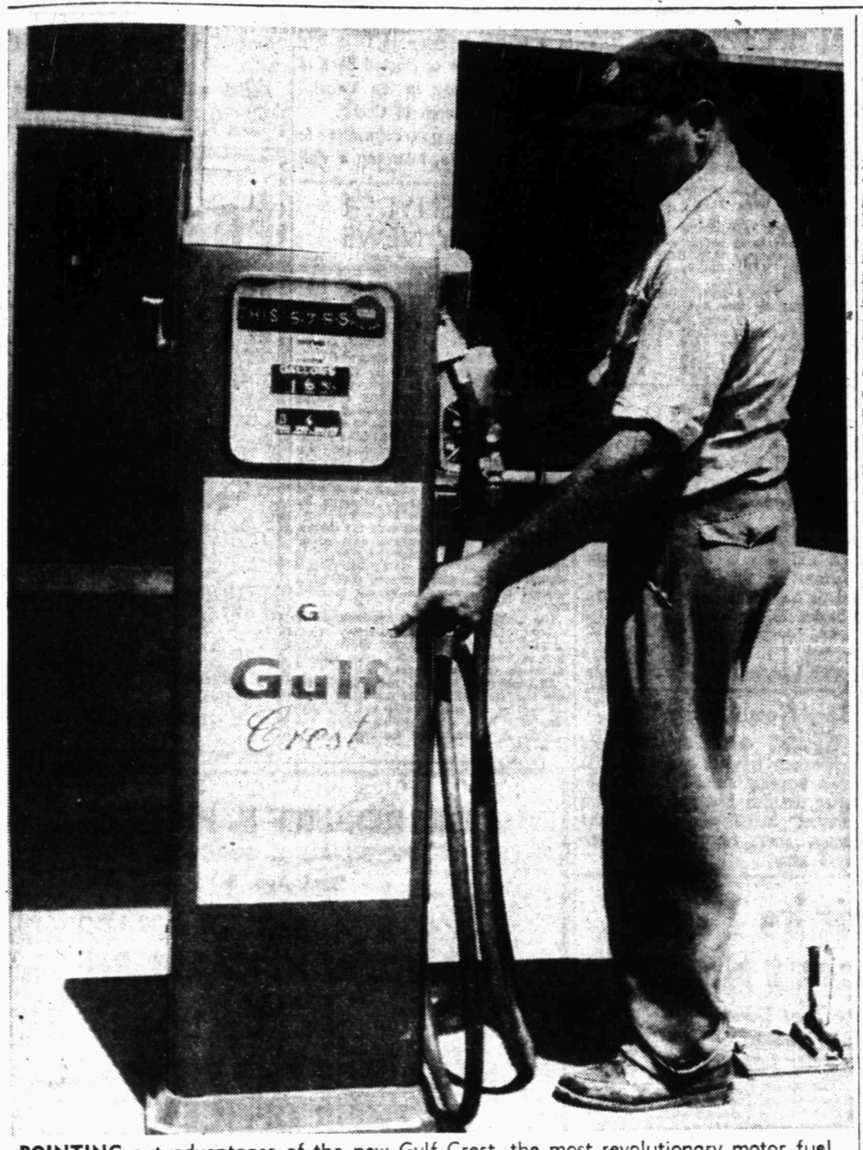

POINTING out advantages of the new Gulf Crest, the most revolutionary motor fuel of modern times, is Harold Hodges. The new Crest and other Gulf products can be obtained at any of the conveniently-located Gulf stations here. (Lee Watson photograph)

Gulf Crest Is Super-Refined To Meet High-Quality Needs

The purple pump is becoming more popular by the day.

And it's because that pump, located at all Gulf products service stations, puts the new Gulf Crest in the gas tank.

Crest gasoline, which packs more potential power than any other gasoline, iss guaranteed by Gulf. It gives peak performance without knock and without pre-ignition, even in today's most high-compression engines.

Super-refined and clean-burning gasoline, it is designed to meet high-quality specifications which place it far above the premium and super-premium gasolines.

Herman Doak, distributor here for Gulf products, invites all area motorists to try several tanks of Crest. In using Crest, they will find that:

The engine can produce its full power, resulting in better gas mileage. Combustion chambers stay clean longer to produce smooth performance for thousands of extra miles.

Crest, as proved by actual engine tests, has shown itself superior over other gasolines in the problem of sparkplug fouling in high-compression engines. Spark plug fouling results from shorting of plugs by built-up of deposits, and with Crest that is no longer a major problem. With the full firepower Crest gives, the motorist avoids a major cause of rough engine performance which can waste one out of ten gallons of gasoline.

Crest's performance characteristics are balanced to assure protection against vapor lock on hot days or carbureter icing during cold weather. It means instant starts and fast, fuel-saving warmups in cold weather and no stumbling or stalling in traffic in hot weather.

Crest is especially treated to give long-range benefits, protecting carbureter parts, fuel pump, fuel lnes, and gasoline tank.

Doak serves all of Scurry and Borden Counties and part of Kent County with Crest and other Gulf products, which include premium Gulf No-Nox, regular Good Gulf, oils and lubricants, kerosene, butane, diesel fuel, Gulf tires and tubes, batteries, and other accessories. There are also insecticides including Gulfspray Aerosol bombs and Gulf Spray, Gulf Cloth Moth bombs and spray, and Gulf livestock spray.

Deliveries are made by Doak and his employes anywhere in this area. Orders are taken at the warehouse on Twenty-ninth Street at the Roscoe, Snyder & Pacific Railway, or at 3-3832.

IN PACIFIC

Man Is Saved By 2 Matches

MONTEREY, Calif (AP) — "Two lousy matches" saved a commercial fisherman from the Pacific after five days adrift in his disabled salmon troller.

"I was down to two lousy matches," said Jack Coats, Eureka, Calif., when rescued before dawn yesterday. "But I was ready."

After drifting 200 miles through fog and heavy seas, Coats, 32, soaked his shirt in gasoline and waved it for a flare. That was at 1 a. m. yesterday morning when he saw the lights of the destroyer George Anderson bearing down on him 22 miles off Monterey.

Even though he had consumed only raw fish, a nubbin of mouldy bread, five vitamin pills and two quarts of brackish water left over from last season, he refused to leave his boat, the Gojoc. The Anderson kept him under her floodlights until a Coast Guard cutter arrived to tow him to port.

Coats was in good condition and drove back to Eureka yesterday with his wife.

He vanished last Tuesday afternoon off Arena Cove more than 100 miles north of San Francisco when he took his 36-foot boat out for a test.

His battery failed, the engine wouldn't start, his radio was dead and a fog closed in.

The Coast Guard searched the sea with three cutters and two planes. Fishermen were alerted, but he scudded rapidly southward heavy seas and fog.

Pace Gets New Post On American Council

NEW YORK (AP)—Frank Pace Jr., president of General Dynamics Corp. and former secretary of the Army, is the new board chairman and president of the American Council on NATO, Inc., a private, nonprofit organization founded in 1953 to stimulate interest in the North Atlantic Treaty Organization.

He succeeds Robert B. Anderson, recently named secretary of the Treasury.

Publicity-Shy Bear Gets Woman's Purse

GATLINBURG, Tenn. (AP) — A publicity-shy bear charged a picture-taking Texas woman in the Great Smoky Mountains National Park and made off with her purse.

Mrs. Westly Edwards, Houston, Tex., understandably excited, grabbed her hat, threw her purse to the ground, locked herself in her car and drove off without realizing she had left the purse behind.

The bear took the purse to the nearest picnic table, where he dropped it upon learning it contained an unappetizing $120.

Park officials returned it to Mrs. Edwards.

Man Is Fined For Cruelty To Skunk

LITTLETON, Colo. (AP) — The skunk, a much-maligned animal, got the last laugh.

Richard Huttell, Climax, Colo., was fined $12.50 and given a one-day suspended jail sentence in Police Court for cruelty to one.

Police said they found Hutell's pet skunk locked in his abandoned car for the past three weeks.

3 Drown In Boat Mishap

CONROE (AP)—An employe's outing ended in tragedy last night when three men drowned after a small boat capsized in a private lake 16 miles southeast of here.

The victims were George Smith, 59, caretaker at Trail's End Hunting and Fishing Camp where the lake is located, Tommie Lee Banks, 18, and Le Roy Anderson, 59, both of Houston.

Smith, a resident of Tamina community southeast of here, was operating the boat with six passengers aboard when it capsized. Four managed to swim to shore.

The bodies of the victims were recovered. They were part of a group from Houston visiting the camp on an employe's outing.

Justice of the Peace Homer Hamil of Porter returned a verdict of death by accidental drowning in each case.

Three Killed By Lightning

SCRANTON, Pa. (AP)—A single bolt of lightning killed three men yesterday and injured three others after rain drove them from a game of golf to the shelter of an oak tree.

Eleven doctors playing on the crowded Scranton Country Club course hurried to the scene. They found three golfers already dead. Another golfer and two caddies were burned severely and suffering shock. The deputy coroner said the group's metal golf clubs served as conductors after the lightning struck the tree.

The dead were Dr. Horace D. Birchard, 60, Scranton, a dentist; Frederick DeWilde, 62, Clark's Summit, Pa., a co-owner of Pine Brooke iron works, Dunmore, Pa.; and John W. Whitmore, 58, Scranton, an insurance executive.

Society Looking For Someone 90 Years Old

PHILADELPHIA (AP)—The Pennsylvania Society for the Prevention of Cruelty to Animals is looking for someone who will celebrate his 90th birthday June 21.

That date is the 90th anniversary of the Pennsylvania SPCA. If the society can find a person who will be 90 then too, he or she will be the guest of honor at the celebration Friday, get an honorary membership and decorated birthday cake.

Killed By Mirror

CHESTER, Pa. (AP) — Carmelo Vaccaro, 68, died in Chester Hospital from a skull fracture he received when he stepped between parked cars and was hit by an automobile's side view mirror.

NOW OPEN IN NEW LOCATION!
MERLE NORMAN COSMETIC STUDIO
First Building North Of Leib's Grocery!
3711 Big Spring Highway
Dial 3-6512

Have Your Suits TAILORED To MEASURE For Perfect Fit!
ROGERS MEN'S WEAR
West Side of Square

LITTLE MEXICO CAFE
"Specializing In Mexican Food"
2401 Ave. R Dial — 3-9192
We Cater To Parties And We Fill Orders To Be Taken To Your Home

Private or Commercial Swimming Pools
Built To Your Specifications—Free Estimates
Complete With All Pool Equipment
DON WILLIAMS
Contractor—Ph. 3-4550—509 - 33rd St.

Quality Work . . . Service
CLEANING
● Alterations ● Tailoring
● Re-Weaving ● Dyeing
● Factory Hat Blocking
● Leather Jackets Cleaned and Refinished
Highland Park Cleaners
Big Spring Hwy. Ph. 3-7261

For Courteous & Reliable Real Estate SERVICE
Call Or See
Jack & Jack Realty
1921 26th Phone 3-3452
"Member Snyder Real Estate Board"

BOOKS—PARTY FAVORS—GIFTS
RENTAL LIBRARY
BOOK NOOK AND GIFT SHOP
3004 Ave. T VIRGINIA SCHIEBEL Phone 3-4177

CENTRAL TIRE SERVICE
Gates Tires & Tubes
Wheel Alignment and Brake Service
1931 - 25th Phone 3-3841

AUTO RADIATOR SERVICE
● Cleaned ● Repaired ● Recored
GRAVES RADIATOR SHOP
2407 Avenue V Phone 3-6732

MARTIN'S JEWELRY
DIAMONDS SILVERWARE WATCH REPAIRING
COSTUME JEWELRY WATCHES WATCH REPAIRING
Dial 3-4121 1820 26th

LOCAL or Long Distance Moving
Dial 3-6791 Day or Night
McAlister Transfer & Storage

FOR EXPERT
REPAIR AND MAINTAINENCE OF GENERAL MOTORS AUTOMATIC TRANSMISSIONS BY FACTORY TRAINED MECHANICS!
SEE
CHIEFTAIN PONTIAC
811 East 25th. Dial 3-3421

MERCURY - LINCOLN
Sales & Service
Williamson & Sons Motor Co.
1927 - 26th St. Phone 3-3514

Everything For The Builder
LUMBER ROOFING TOOLS LINOLEUM
Forrest BUILDERS SUPPLY

PREMIER PRODUCTS
● Gasoline ● Diesel ● Oils ● Greases
SNYDER OIL COMPANY
A. K. "Smitty" Smith — Owner
2013 - Ave. S Phone 3-5303

COMPLETE LINE HALLMARK CARDS
Party Napkins, Bridge Cards, Tallys, Montags.
Complete Line Stationary. Monograming On All Paper Goods!
BENNETT OFFICE SUPPLY
1907 25th. Phone 3-7202

RECORDS!
A Complete Selection Of Long Playing Albums . . .
● POP ● JAZZ ● HILLBILLY ● SWING
● ROCK 'N ROLL ● CLASSICAL ● ETC.
If You Are Looking For A "Special" Record . . . We Can Order It For You!
GOOD SELECTION OF RECORD PLAYERS
HOLT MUSIC CO.
Big Spring Highway Phone 3-5932

Competent Registered Pharmacist To Serve You
SNYDER DRUGS
West Side Of Square Phone 3-3451

GEE Transfer & Storage
416 E. Highway.
Local and Long Distance Moving
Packing-Crating-Bonded-Insured
Call 3-3518, Day or Night
Agent For Howard Van Lines Sweetwater Ph. 3612

WE GIVE BUCCANNER STAMPS
Double on Wednesday With $2.50 Purchase or More!
Fresh Fish Every Friday
Kosher Meat - Variety Bread
PICK & PAY STORE
411 East Hwy. Dial 3-3601

4,000 C.F.M.
COOL-MOR COOLER
With pump, float, volume control, undercoated, separate switch for pump.
ONLY $116.95
PHIL'S AUTO APPLIANCE CENTER
East Side of Square

BEST WAY TO KILL ROACHES & ANTS
Scientists recommend that you control roaches and ants the modern way—with Johnston's No-Roach. Brushed just where you want it (table legs, cabinets, sills, etc.), the colorless coating kills these pests. It's effective for months, sanitary, and easy to use. 8-oz. pint at D&H, Furr's, Piggly Wiggly, Safeway, Sunbeam, B&B, Parkway, Rainbow, and your local food or drug store.

Your Purina Dealer
HAS A COMPLETE LINE OF PURINA CHOWS FOR —
● Stock ● Poultry
● Dogs ● Rabbits
Ezell-Key Feed & Seed
1607 25th St. Phone 3-6691

PLASTIC PIPE SUPPLY
● Kralistic ● Flow Lines
● PVC ● Salt Water
● Tenite Butyrate ● Gas
● Chem Weld ● Water Wells
● Polyethylene ● Yard Sprinklers
● All Fittings in stock ● Water Lines
● A Kind For Every Job
OIL FIELD SERVICES
● Pump Setting ● Plasticoating
● Roustabout Crews ● Tank Cleaning
● Road Maintenance ● Painting
● Sand Blasting ● Welding
● Fully Insured
"WE'LL DO THE JOB"
Phone 3-4233
Clairemont Rd. — Snyder, Texas

Gulf Oil Products
Butane — Propane
Herman Doak
Distributor
1603 - 29th. St. Dial 3-3832

THINK!
Every Part On Your Car Is Used . . . Why Not Replace It With Used Parts And Save 50% Or More!
Bill's Auto Salvage
"Late Model Used Parts"
Call Us—Chances Are We Have It.
E. Highway - Ph. 3-3351

BELL'S FLOWER SHOP
Nursery Stock
Cut Flowers, Plants and Floral Design
804 25th STREET
Phone 3-4651

SEARS, ROEBUCK & CO.
SERVICE CENTER
All Type Appliance and Television Repair
PHONE 3-4676

PICK UP & DELIVERY
CALL 3-3321
FOR EXPERT CLEANING—USING THE ODORLESS CLEANING METHOD!
"ALL WORK GUARANTEED" FOR THE BEST IN DRY CLEANING
Zenith CLEANERS
603 East Highway Phone 3-3321

Cosden Higher Octane Gasoline
Cosden Para-Fine Motor Oils
VEEDOL Motor Oils
Mansfield Tires and Tubes
At the Sign of The Cosden Traffic Cop
BASS OIL COMPANY
912 25th Cosden Jobber Snyder, Texas
2 Miles South On Big Spring Highway

PARTS FOR ALL CARS—FROM A VALVE CORE TO A COMPLETE AUTOMOBILE!
SAVE MONEY—SEE US FIRST!
STAR AUTO PARTS
Lubbock Highway Phone 3-6731

2 Americans Are Attacked By Villagers

NEW DELHI (AP)—Doctors said today the condition of two American women attacked by Indian villagers was "fairly good."

Both Miss Alice McKinney, 41, of Berkeley, Calif., and Miss Dorothy Barbee, 42, of Jackson, Tenn., were reported to have passed a restful night in a New Delhi hospital.

However, an embassy doctor refused to let newsmen interview or photograph them.

The two are employed as home economics advisers by the U.S. Technnical Cooperation Mission, which gives material assistance and technical counsel to Indian development projects.

Traveling last Friday by car from Rajkot to Ahmedabad, in Western India, they were beaten by villagers who mistook them for child kidnapers who have been harassing the region. They had stopped to inquire road directions.

Miss McKinney suffered a broken left wrist, a broken finger on the left hand and cuts on the left arm. Miss Barbee sustained a fractured rib and bruises to her upper body.

Neither the Indian Foreign Ministry nor a Home Ministry spokesman would comment on the incident.

A U.S. Embassy spokesman said American officials considered the incident "unfortunate" but not an expression of anti-American sentiment.

Miss McKinney has a sister, Gladys, in Hammond, Ind., and Miss Barbee a brother, Taylor, in Memphis, Tenn.

Increasing Strength

TAIPEI (AP)—The Nationalist general commanding the Matsu Islands says the Communists have been increasing their strength on the mainland and the danger of a Red attack on the offshore islands is mounting. The Central News Agency did not identify him for security reasons.

Florence Nightingale was born of English parents, but in Florence, Italy. Hence her first name.

At Least 32 Die In State Violence

By The Associated Press

Violence claimed the lives of at least 32 persons in Texas over the weekend.

The deaths included a multi-fatality traffic accident near Odessa that killed three and a boating accident near Conroe in which three men drowned.

The Associated Press count covered the period from 6 p.m. Friday to midnight Sunday.

An employe's outing ended in tragedy at a private lake near Conroe Sunday when a small boat capsized, and three of its seven passengers drowned. The victims were Tommie Lee Banks, 18, and LeRoy Anderson, 59, both of Houston and George Smith, 59, a caretaker at the fishing camp who lived at Tamina, Tex.

Other Sunday deaths:

A burst of gunfire at a night spot near Bay City killed Carlos Presas, 32, and Guadaloupe Trevino Jr., 33, both farmers from the Danevang community. The operator of the night club was being held.

A.3.C. Gerhardt Schaffer of Milbank, S.D., drowned in Benbrook Lake near Fort Worth.

Earl Campbell, 60, of Sterling City, was killed in a headon car-truck crash near Sterling Cit

Three persons were killed and 11 injured in a two-car accident near Odessa. Roy Barber of Seminole, Okla., R. T. Cleveland of Tulare, Calif., and Harold Fred Colley of Dollarhyde, Tex., were killed.

Dave Pinkard Jr., 26, of Dallas, was killed when he fell from the rear of a pickup truck.

An unidentified man about 18 or 19 years old was struck and killed by a freight train south of San Antonio.

Jess Charles Odom, 62, of Route 2, Denison, died of injuries received Saturday when he was hit by a car.

Johnny Sanders, 35, Dallas, was stabbed to death in a cafe.

Susan Ann Slopis, 4, of Galveston, was struck by a car in Galveston and killed.

Jesse Williams, 25, of Route 1, Cleburne, was stabbed 15 times outside a tavern and died later in a Fort Worth hospital.

Marchek Stanteen, 69, a San Antonio night watchman, was found in the building where he worked, crushed between the elevator and the fifth floor.

An employe of Gulf Oil Co. at Monahans was found shot to death at his home. He was Eddie Needham, 49. A rifle lay near his body.

Augustine Gonzales Valdez was electrocuted Sunday when he came in contact with a high voltage wire 5 miles north of Seguin on Farm Road 25. He touched the wire after his car collided with a utility pole and he gout to survey the damage.

Donald Edington, 23, of Gainesville died Monday from injuries suffered in a two-car collision Sunday night.

Jury Being Selected For Civil Case Here

Attorneys were in the process of selecting a jury at noon today in the civil district court case of Etta Carroll vs. E. C. Carrol and others.

The suit was brought about to declare heirship to the estate of R. T. Carroll, deceased.

Attorneys for the plaintiff are Dallas and Davis Scarborough of Abilene and Pat Beene and George Killam of Snyder.

Counsel for the defendents were John Sentell, James Rosser, and Arthur Blanchard, all of Snyder.

Floods Hit Turkey

ISTANBUL (AP)—Torrential rains and flash floods hit large areas of Turkey over the weekend, causing loss of life and extensive property damage. Press reports said three persons drowned and eight were missing at Aksehir, and another drowned in Eskisehir province.

Art Schult, Cincinnati rookie outfielder, batted .306 for Seattle in 1956.

HOSPITAL NOTES

The following admissions and dismissals at the two Snyder hospitals are only those whose names have been released by the hospitals.

BATTENFIELD-JONES

ADMISSIONS — Mrs. J. W. Edmondson, 2812 Avenue L; Mrs. W. F. Owens, route 3; Mrs. Hollis Perry, Snyder; Mrs. Pauline Scott, Snyder; Gracie Hernandez, Box 1492; A. R. Riley, route 2.

DISMISSALS — Mrs. Paul Foster, route 3; Mrs. Doyle Newman, route 2; C. V. Lee, Avenue L; Rudy Zamara, Box 1243.

COGDELL MEMORIAL

ADMISSIONS — Delma Bradley, Andrews; June Hardson, Andrews; Gordon Crawford, Clairemont Route; John Green, 201 Thirty-sixth Street; Bennie Hail, 2800 Avenue U; Pauline Scott, 2307 Avenue H; Patricia Jones, 1306 Twenty-fifth Street; Sharon Sumruld, route 3; Susan Mayo, Clairemont Route; Simon Keller, Gen. Del.; Elizabeth Good, 2401 Thirtieth Street; Katherin Bell, Andrews; Beatrice Bell, Andrews.

DISMISSALS — Bennie Hail, 2800 Avenue U; Mrs. Myrle Landrum, Fluvanna; Edith Heck, Box 1613; Joe Stroud, 206 Twenty-fifth Street; Tommy LaRoux, Box 913; Bernice Kilgore, route 2; Mary Tambunga, 1312 Twenty-ninth Street; Eva Gilbreth and baby, 2509 Avenue U; Ruby Taylor and baby, 1104 Thirty-third Street; Norma Waggner and baby, 3907 Muriel Drive; Jim Kinser, 1918 Coleman; Charlie Nantz, Dermott; Gail Gilliand, 3709 Noble Drive; Glen Woods, Abilene; Louise Sutton and baby, Efficiency Apartments; Billy Ray Pollard, Dermott; Mrs. Betty Fuchs, 3001 Avenue S; Doris Rollins and baby, route 1; Myrle Gafford and baby, route 2; Jane Romine and baby, Box 926; Charlie Hendryx, 811 Thirty-second Street; Pauline Scott, Snyder; Joy Beason, 1904½ Seventh Street; Susan Mayo, Clairemont Route; Freddie Frazier, 1705 Twentieth Street; Sharon Sumruld, route 3.

The highest mutual payoff at Laurel in 1956 occurred when Frosty Mr. returned $200.80 for $2 in winning the Chesapeake Stakes.

2 Snyderites Attend Meet

Dr. R. D. English, Dr. N. E. Gambrell and Dr. B. J. Weaver have returned from El Paso where they attended the 42nd annual convention of the Texas State Chiropractic Association.

While in El Paso, they met the requirements of a new state law that stipulates that all chiropractors must attend at least one refresher or post-graduate school before they can be relicensed on Jan. 1 each year.

Such a refresher course was given at the convention and included lectures on a number of technical and research subjects plus discussions by two national chiropractic authorities, Dr. Thure Peterson of New York City, president of the Chiropractic Institute of New York and Dr. Clyde Martyn of Los Angeles, one of three executive directors of the National Chiropractic Association. There was also a discussion of X-ray work by Martin C. Wukasch of Austin, senior engineer of occupational health of the State Health Department.

More than 500 chiropractors and their wives from all parts of Texas attended the convention. This was the first time an association convention had been held in the western part of Texas.

Man Charged Here On Driving Charge

A charge of driving while intoxicaged was filed in county court this morning against Juan Riojas Hernandez.

Hernandez was arrested by officers of the sheriff's department last night.

TODAY'S MARKETS

FORT WORTH (AP)—Hogs 1,200; 25 higher; choice 20.75-21.00, highest in two years.

Sheep 8,000; steady; good to choice spring lambs 20.00-21.50; feeder spring lambs 18.00 down; good to choice shorn stocker ewe lambs 18.50 down; ewes 6.00-7.00.

Cattle 6,600; calves 1,100; steady; good and choice steers, yearlings 20.00-23.50; common and medium 12.00-19.00; fat cows 13.00-15.50; good and choice calves 19.00-22.00; common and medium 14.00-18.00; stocker steer calves 23.00 down; stocker steer yearlings 21.50 down; feeder heifers 20.00 down.

AUSTIN (AP) — Poultry steady. East Texas and Waco 3½-3¼ lb 21. South Texas 22.

NEW YORK (AP)—Cotton was 10 cents a bale lower to 25 higher at noon today. July 35.31, October 34.70, December 34.68.

CHICAGO (AP)—Butter 1,024,000; unchanged. Eggs 13,600; unchanged.

STOCK AVERAGE

Compiled by The Associated Press

	Indust.	Rails	Util.	60 shs.
Prev. day	274.8	126.1	76.8	186.1
Week ago	269.7	122.5	76.8	183.3
Month ago	271.3	126.6	77.4	185.1
Year ago	256.3	141.3	73.0	180.9

BIRTHS

Mr. and Mrs. M. C. Hail, 2800 Avenue U, are parents of a seven-pound, two-ounce daughter, born at 11 a.m. yesterday in Cogdell Memorial Hospital.

A son was born at 6:10 a.m. Wednesday in the Memorial Hospital at San Saba to Mr. and Mrs. Charles W. Bowen. The child, Joe Brad, weighed eight pounds, six ounces. Mr. and Mrs. Bowen are both teachers in the Snyder schools.

Bees Gone Away

TIPTON, Calif. (AP) — Marie Schoenhair tried to smoke out the bees buzzing around her house. After firemen had put out a fire causing $3,000 damage to the house, they reported the bees were gone.

Science Shrinks Piles New Way Without Surgery

Finds Healing Substance That Does Both—Relieves Pain—Shrinks Hemorrhoids

New York, N. Y. (Special) — For the first time science has found a new healing substance with the astonishing ability to shrink hemorrhoids and to relieve pain—without surgery.

In case after case, while gently relieving pain, actual reduction (shrinkage) took place.

Most amazing of all—results were so thorough that sufferers made astonishing statements like "Piles have ceased to be a problem!"

The secret is a new healing substance (Bio-Dyne*)—discovery of a world-famous research institute.

This substance is now available in *suppository or ointment form* under the name *Preparation H.** At your druggist. Money back guarantee.

*Reg. U. S. Pat. Off.

Worley Rites Set Tuesday

Funeral services for Dwight Grant Worley, 25, who was killed in a traffic collision in Ohio late Friday, will be conducted here at 10 a.m. Tuesday in the Twenty-fifth Street Church of Christ.

Mr. Worley was returning to Toronto, Canada, following a visit to Texas, when the collision occurred.

Paul Sothern, head of the Bible Department at Abilene Christian College, will officiate at the funeral service. He will be assisted by Ted Norton, minister at the Twenty-fifth Street Church of Christ.

Burial will be in the Snyder Cemetery, under direction of Bell Funeral Home.

THE SNYDER DAILY NEWS

Published Sunday morning and each evening except Saturday by the Snyder Daily News, at Snyder, Texas.

Entered as second-class matter at the Post Office at Snyder, Texas.

HERBERT FEATHER, Publisher

SUBSCRIPTION RATES: By CARRIER in Snyder 30 cents per week, one year $15.00. By mail in Scurry and adjoining Counties, one year $8.95. Balance of Texas, one year $10.25. All other States $11.95.

MEMBER OF THE ASSOCIATED PRESS

The Associated Press is exclusively entitled to use for republication all news dispatches credited to it and not otherwise credited in this newspaper, also local news published herein. All rights reserved for republication of special dispatches.

Any erroneous reflection upon the character, standing, or reputation of any person, firm or corporation which may occur in the columns of THE SNYDER DAILY NEWS will be gladly corrected upon being brought to the attention of the management.

The publishers are not responsible for copy omissions, typographical errors or unintentional errors that may occur other than to correct in the next issue after it is brought to their attention.

All unsolicited articles, manuscripts, letters and pictures sent to the Daily News are sent at the owner's risk and The Snyder Daily News expressly repudiates any liability or responsibility for their custody or return.

Feather Printing

for all your printing needs

Phone 3-6331

1907 25th St.

DR. ROBERT B. PIERCE
PHYSICIAN & SURGEON
2811 Ave. S

AND

DR. JOHN H. HAMBLEN
DENTIST
2801 Ave. T

ANNOUNCE THE REMOVAL OF THEIR OFFICES TO 1903 - 37TH ST.

YOUR GOODYEAR SERVICE STORES

Store Hours 8 a.m. 'til 6 p.m.

THANKS...OUR JUNE EVENT WEEK WAS A BIG SUCCESS!

GOODYEAR SERVICE STORE

WE APOLOGIZE TO THE MANY PEOPLE WHO WERE NOT WAITED ON—BUT WE HAVE GATHERED OUR RESERVES AND BY POPULAR DEMAND OFFER THESE ITEMS STILL LEFT FROM OUR JUNE WEEK EVENT!

PHONE 3-6162

Mgr. — J. L. Dunn, Jr.
Office Mgr. — Burl Loving
Credit Mgr. — Russell Jones, Jr.
Service Mgr. — Lenard Weaver
Sales — Audrey Fortune
Service — Donald Stephens

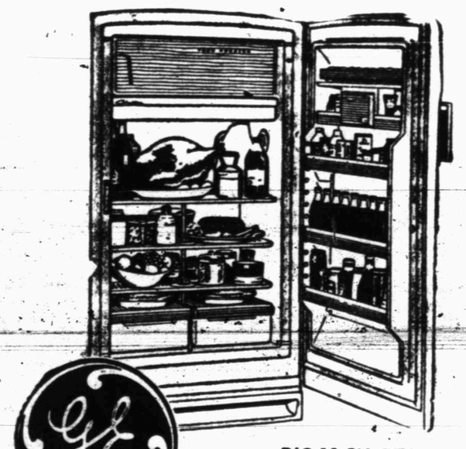

BIG 10-CU. FT. REFRIGERATOR

Featuring Magnetic Door and Full Width Freezer Across Top

- Dial Defrost
- Adjustable Door Shelves
- Aluminum Shelves
- Famous G.E. Warranty

Regular $299.95

$199.95 TRADE

As Little As $5 Down • $2.15 A Week

BIG 4,000 C.F.M. BARGAIN!

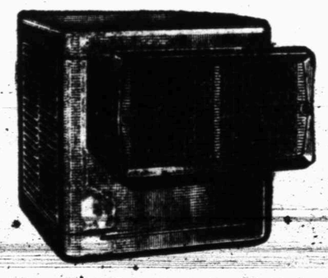

Similar to Illustration

- Hot Dipped Galvanized Steel
- Triple Welded Construction
- Baked-On Enamel
- Air Volume Control—Any Speed

Complete With Pump

$119.95

Low Down Payments—Easy Terms!

POWER MOWER SALE!

WORCESTER 18" ROTARY

Regular $89.95 ..... $69.95

ROTOMATIC MOWERS

18" 1¾-H.P. $89.95

WORCESTER MOWERS

18" 1¾-H.P. $97.95

21" 1¾-H.P. $116.50

$5 DOWN BUDGET TERMS

SAVE DURING THIS WEEK-LONG SALE EVENT!

HERE IT IS— General Electric's New WASHDAY BARGAIN!

Filter-Flo Washer

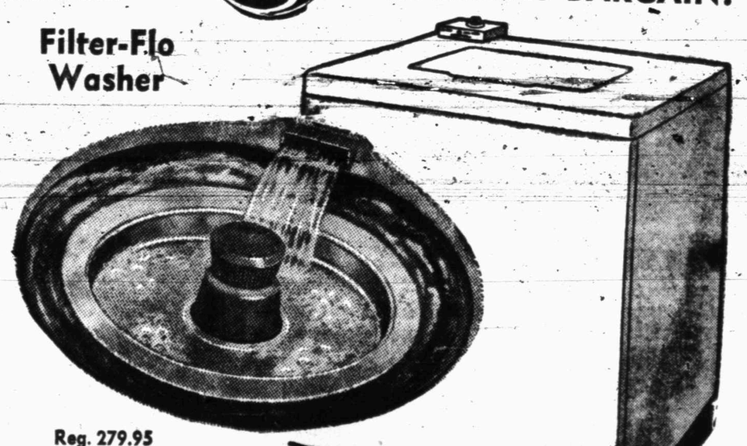

Reg. 279.95

$199.95 Trade

$10 Down

Big 10-Lb. Capacity It Filters The Water! $2.15 A Week!

BRAND NEW GOODYEAR SUPER CUSHION TIRES

Size 6.00x16 11.95 ... 4 for 47.80*

ize 6.70x15 12.95 ... 4 for 51.80*

*All Prices Plus Tax and Your Old Recapable Tire

$23.90 BUYS 2 BRAND NEW TIRES

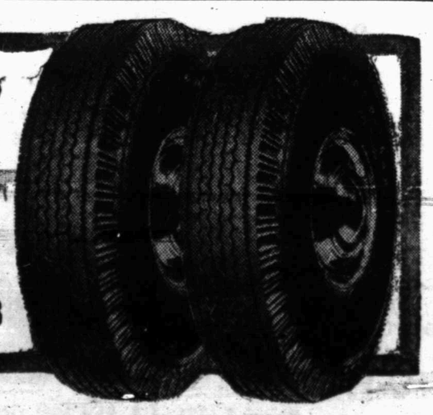

SPECIAL PURCHASE

G.E. THINLINE 1-H.P.—1-TON

REFRIGERATED ROOM AIR CONDITIONERS

- Cools, Filters, Dehumidifies, Circulates.
- Attractive Compact Design.
- Automatic Thermastat & Many Other Features.

$10 DOWN—$2.15 WEEKLY .....

2 ONLY AT $199.95 (Plus Installation)