THE SNYDER DAILY NEWS

VOL. 4, No. 51 | SNYDER, TEXAS, MONDAY, JUNE 29, 1953 | EIGHT PAGES — PRICE 5c

FISHING WAY THROUGH COLLEGE

Charles Tilton, Jr., 21-year-old University of Massachusetts senior and Cuttyhunk, Mass., fishing guide (left) shows some of the striped bass catch that helps pay his way through school. He caught that 52-pounder off the island fishing resort. Spread out on the deck is a typical night's catch by boats skippered by Tilton and other guides. In background are (left to right) Tilton, Capt. Bob Smith and Charles Tilton, Sr.

Disaster Relief Bill Introduced In Senate

WASHINGTON (AP)—Twelve senators today introduced a "drought disaster relief act" which would authorize government loans to farmers and stockmen at 4 per cent interest and would provide for federal purchase of feed and other supplies for resale to farmers.

Sen. Lyndon B. Johnson (D-Tex) introduced the bill with 11 other senators as co-sponsors.

At the same time, Johnson put into the Congressional Record a June 25 letter to him from President Eisenhower in which Eisenhower said he would ask Congress for new legislation if he found present laws inadequate to deal with the Southwestern drought situation.

President Eisenhower scheduled a conference with secretary of Agriculture Benson today, presumably to get a report on Benson's personal survey of drought conditions in the Southwest.

Civil defense administrator Val Peterson, who administers emergency relief, also was called in on the meeting.

A House agriculture subcommittee headed by Rep. Hill (D-Colo) plans to fly to Texas this week to inspect drought conditions.

Rep. Thompson (D-Tex), a subcommittee member, said the purpose of the trip is not only to check steps to provide immediate relief but to see what legislation is needed for a long - range livestock program. Several other Texas Congressmen from hard-hit districts are planning to accompany the committee.

Tentative plans call for the group to leave by plane for Fort Worth Wednesday night and to return to Washington next Sunday. If the defense department appropriation bill is not passed by Wednesday, the departure will be delayed a day.

Thompson said the group will divide at Fort Worth. The four members of the subcommittee will go to the different areas most affected by the drought, accompanied by the Congressmen from those particular sections.

Other Texas Congressmen tentatively scheduled to make the trip include Reps. Ikard of Wichita Falls, Bentsen, McAllen; Walter Rogers, Pampa; Lucas, Fort Worth; Fisher, San Angelo; Thornberry, Austin, Jack Brooks, Beaumont; Lyle, Corpus Christi; and Burleson, Anson.

Sutton Oiler Cores Ahead To New Bottom

Ashland Oil & Refining Co. and Felmont Oil Corp. No. 1 Wallace Estate, Southeast Sutton County flowing discovery from the Strawn lime at 4,997 - 5,026 feet, has cored ahead to a new bottom at 5,071 feet.

The 45 feet of Strawn lime recovered from the core had some streaks with good shows of oil. Operator tried a drillstem test at 5,026-071 feet, but the packer did not hold and there was no test. It is now circulating and conditioning the hole, preparing to take another test. It may try to test the same section, or it may drill deeper.

This important discovery flowed oil at the estimated rate of 40 barrels per hour through the open drill pipe from 4,997-5,026 feet. There were no signs of water. The zone showed a gas volume of 750,000 cubic feet per day. Tentative top of the Strawn lime is at 5,000 feet on a derrick floor elevation of 2,290 feet.

It is 630 feet from north and 1,980 feet from east lines of section 67-14-TW&NG, 17 miles southeast of Sonora. It is on a checkerboard spread of 960 acres of leases secured by the operators from Stanolind Oil & Gas Co. on a farmout deal out of a large block of acreage Stanolind holds in that region.

STONEWALL FAILURE

Lamar Hunt Trust Estate No. 1 Beulah Branch and others, Stonewall wildcat, has been plugged and abandoned on total depth of 6,503 feet in unidentified formation, where it had no shows for commercial production.

It was 660 feet from south and west lines of section 322-2-H&TC.

DRILLING REPORTS

Claude E. Heard and Estil S. Heyser, Jr., No. 2 Burt Rushing in Fisher County was flowing oil at an unreported rate from perforations at 5,258-268 feet in the Pennsylvanian. It is two and one-half miles northwest of Royston, 660 feet from north and west lines of section 75-1-H&TC.

Chapman & McFarlin Drilling Co. has located its No. 78 D. M. Cogdell in the Cogdell field of South Kent County, 1,450 feet from south and 1,090 feet from east lines of section 772-97-H&TC. It will drill to 7,600 feet to test through the Pennsylvanian lime, beginning at once.

C. T. McLaughlin has set location in the Sharon Ridge field of Southwest Scurry County for his No. 6 Wellborn, 330 feet from south and 990 feet from west lines of the northeast quarter of section 102-97-H&TC, three miles south of Ira. It will begin at once to drill to 1,850 feet with cable tools.

In Scurry, Humble No. 1-B McMillan is still swabbing on Ellenburger perforations and is not developing any shows of oil, Humble No. 1 Jones is drilling at 7,456 feet in shale, and Zonne and Coronet No. 1 Browning has spudded to 700 feet in red beds and anhydrite.

Republican Crisis Over Farm Policies

NEW YORK (AP) — A top Eisenhower administration farm official said today it is more important to save farmers from ruinously low prices than to carry out campaign promises to reduce the government's role in agriculture.

President John H. Davis of the Agriculture Department's $6,750,000,000 Commodity Credit Corporation (CCC) said farmers are in a crisis because of surpluses, declining markets and falling incomes.

This makes it necessary, he said, that the government "put into full gear" the farm programs that exist under present legislation. Even though these laws have "weaknesses," he said, there is not time to change them to meet the present emergency.

Davis made these statements in a speech prepared for a meeting of the American Seed Trade Association.

"Granting that the present farm program has weaknesses, certainly this is no time to hold back and quibble about such weaknesses," he said. "This is the time to put first things first. This is the time for action to make price supports effective despite the shortcomings of the tools ahead."

Davis said there is no doubt that, if present price support programs were not in effect, agriculture would be in a depressed condition similar to that of the thirties.

The CCC president laid part of the blame for the present farm surplus problem on the previous Democratic administration. He said rigid restrictions on production will be needed next year and possibly the year after.

"But this is the price we have to pay for the mistakes of former years in not making necessary adjustments and not utilizing available controls when they were needed one and two years ago," he said.

Davis said it was a safe bet that the Eisenhower administration would end its first year in office with larger stocks of farm products acquired under price supports than it started with, despite "the pledge to move in the opposite direction."

"We must go full speed ahead with the present programs," he said, "even though temporarily it means more government in business in order that we may have an opportunity later to revise the farm programs to meet agriculture's needs and to fulfill our pledge."

Labor Dispute Study Started By House Panel

KANSAS CITY (AP)—Two House committees today delved into a labor dispute that has tied up all major construction projects in the Kansas City area for a month.

Hearings starting today are expected to run through Thursday.

The probe is part of a continuing study of labor problems over the nation by the two committees.

Rep. Wint Smith (R-Kan), chairman of a House subcommittee on labor and education, said federal and county prosecuting attorneys would be invited to attend the hearings.

"I think it would be well for them to be on hand," Smith said. "Then they would have evidence first hand in the event testimony would indicate there is reason for prosecutoin of some persons for violation of federal or state laws in labor activities here.

The government operations committee, headed by Rep. Clare Hoffman (R-Mich), is the other congressional group joining in the probe.

The principal issue in the dispute, which has idled an estimated 25,000 workers, has been the scope of jurisdiction of building trades unions. Construction projects running into millions of dollars have been tied up, including several major defense jobs.

The Builders Association and the Heavy Construction Association, the two main employer groups in this area, have said they will not open their projects until some method is found to settle jurisdictional disputes without strikes.

Smith said his committee was interested principally in anything that might pertain to the Hobbs anti-Racketeering Act. The act deals with intimidation and violence in any form of interstate commerce.

The Kansas City area straddles the Missouri-Kansas border line.

The construction shutdown began last May 11 with a walkout by the AFL Teamsters and Chauffeurs Union, laborers and hoisting engineers at the Sunflower Ordnance plant near Kansas City. They sought to enforce demands for a specific outline of their job jurisdictions in a new contract. Several other major projects closed down in May. The complete shutdown came June 1.

Grand Jury In Session Again

The county grand jury for 132nd District Court reconvened again this morning to continue its investigation of felony charges, especially one alleging a 29-year-old Snyder man raped his nine-year-old daughter.

The grand jury held a one - day session two weeks ago, before the rape and incest charge was filed, and returned four indictments. The charge of rape was filed the following Saturday morning, June 20, and the grand jury was called back in to session Thursday. A one-day session was held then, and the jury recessed to await results of a "lie detector" test given the father the following day.

The accused man agreed to take the test and was taken to Austin for it Friday by Bill Love, deputy sheriff.

The man accused of the crime was being questioned by the grand jury this morning. The jury was also to consider results of the test in view of possible indictment against him.

The complaint against the father was signed by the sheriff, Homer Whisnand, and the district attorney on information of the child and the man's wife, both of whom have been questioned by the grand jury. The child has maintained her original testimony of his guilt, and the man has denied the allegations.

Two physicians have stated that there is no evidence contrary to the possibility she was raped. They also reported she had been injured sexually.

Water Flow From Lake Expected, Maybe Today

BEATING THE HEAT

AARHUS, Denmark (AP)—Police arrested a man for drunken driving yesterday. He admitted that he drank 125 bottles of beer during the Sunday heat wave.

"It was so hot I thought I had to do something about it," he explained.

Seaman Dies In Ship Collision Off New Jersey

BARNEGAT CITY, N. J. (AP)—A Brazilian freighter and an oil tanker collided in a thick fog off the New Jersey coast last night, killing one Brazilian seaman who made a futile attempt to avert a disaster.

Two other crewmen of the frighter Loide Panama were slightly hurt.

Twenty - four crewmen of the freighter, taken to New York City by a coast guard cutter, told the story of their shipmate's death.

The 5,408-ton freighter, with a cargo of coffee, put out from New York for Philadelphia Sunday morning. She encountered thick fog last night.

Twelve miles off the Jersey coast, Aristides Bitos Dos Santos, 33, of Rio De Janeiro, an ordinary seaman, saw the fully loaded 10,195-ton oil tanker Gulftrade, bearing down on his ship's starboard side, amidships.

Instantly he ran to the point for which the tanker was headed and attempted to put a heavy hump bumper over the side to lessen the oncoming blow.

At that moment the tanker struck. Dos Santos was killed instantly, his shipmates said.

Twenty-six were taken off by another freighter, the African Endeavor. Two of these were taken to the Barnegat, N. J., Coast Guard station. The remaining 24 were landed in New York by a coast guard cutter.

As the Loide Panama drifted helpless today in the dull morning light, crewmen smiled and waved to rescue ships from the slanting deck. The decks were not awash at any point.

A light rain, punctuated by thunder and lightning, lashed the water as two Coast Guard cuters, helicopters and a twin-engine flying boat combed the sea in a search for the missing man.

The accident occurred in one of the most heavily traveled shipping lanes in the world, and radio appeals for help were answered immediately.

East Texas Is Getting Rain; Coast Storms

(By The Associated Press)

Heavy rain squalls from the Gulf of Mexico lashed Galveston Island with high winds early Monday and spread rain on up into South and East Texas.

The storm broke about 2 a.m. at Galveston. Wind gusts up to 47 miles were recorded before dawn.

The wind blew down a tent housing and aquatic light show on Galveston's beach. Damage was estimated at $15,000 by the show's owner.

At 9 a.m. the weather bureau reported the worst of Galveston's storm over. The sky still was overcast, but rain had stopped.

Rain seepage knocked out a cable and interrupted power service at Houston for some three hours.

Bryan reported it was raining "cats and dogs" at 9:45 a.m. Since 7 a.m. 1.91 of an inch had fallen there.

The cooling rain — beautiful sight for heat-weary Texans and drought - ridden farmers, no matter how little it was—moved on toward West Texas during the morning.

Galveston and Lufkin topped the list with about two inches each. Houston had 1.70. Beaumont reported .55 of an inch. Kilgore had 1.12.

North of Houston a slow rain—the first since June 12—started about midnight at Crockett and measured 1.30 at dawn.

Austin had 1.10 in the early morning.

Showers fell at Marshall Sunday and a slow overnight rain brought the fall to .42. In North Texas, Dallas had .04; Sherman had .03.

Overnight temperatures in the rainy belt were about ten degrees lower than they have been in the past month.

Overnight lows generally were in the 70s.

But no hope was held for reducing maximums by great amounts. The Weather Bureau called it "not so warm."

Scattered afternoon and evening thundershowers were forecast for all of Texas. More Tuesday, too.

Sunday High At 100

The temperature reached a high of only 100 yesterday, according to Mrs. D. P. Strayhorn, official weather observer. Highs for the 10 days before yesterday were more than 100. Last night's low was 72, and the reading at 7:30 oclock this morning was 77.

Joseph Laniel (above) is the new premier of France, heading the 19th post-war government and ending a 37-day political crises that twice delayed the Big Three Bermuda conference. Now Britain's prime minister, Winston Churchill, is reported ill and the Bermuda meeting postponed indefinitely. Laniel, 63, is a textile manufacturer. He heads the Independent party, a small rightist group.

Attack Opened By Reds; Migs Downed By UN

SEOUL (AP)—About 12,000 Chinese Reds backed by a booming artillery barrage crashed into South Korean positions along the gateway to Seoul today.

Far to the north, Allied Sabre jets blasted six Red MIGs to earth, running their score for the month to 59 MIG kills, only four short of the one-month record set in September, 1952.

The MIGs were shot down as the Sabres flew a tight cover over 36 fighter - bombers striking at Namsi, near Sinuiju in northwestern Korea.

The Reds poured a division or more into three-day-old battles for two outpost hills 40 miles due north of the capital just as South Korean infantrymen had swept to the crest of one of the hills.

The furious Red attack—unusual because it came in broad daylight—hit a two-mile-wide stretch on the Western Front. The targets were bloodied outposts Bak and Queen rising 500 to 800 feet.

At last report the Reds held both, but fighting raged at the foot of the outposts as the sturdy ROKs regrouped and counterattacked.

There was an unconfirmed report that one Red battalion — 500 to 750 troops—had broken past the heights and was assaulting the Allies heavy, dug-in line.

Engineers In Last Stages At Lake End

Snyder may start receiving water from Lake Thomas this afternoon, Dick Knowlton, an engineer with the firm of Freese & Nichols, Fort Worth water engineers, said today.

Knowlton said that he is here to help oversee delivery of the first water from the lake to Snyder. Another engineer with the same firm is at the lake end of the line overseeing final stages of the installation of pumps at the lake for delivery of water to Snyder.

"Everything at this end of the line is ready for water from the lake," Knowlton said.

Roy Dunlap, city engineer and water superintendent, said that the one-million gallon water sedimentation basin at Thirty-third Street and Avenue M, has been drained and cleaned out and that it is ready to receive water from the lake.

All water chlorination and sedimentation equipment at the basin is in place and apparently ready to begin processing water as soon as it starts arriving, Dunlap said.

"Of course, we can't be sure that the equipment will work as soon as water comes in because we have no way to pre-test it, but everything appears to be in perfect shape," Dunlap stated.

STORAGE FULL

Snyder's water situation today was relatively easy compared to some previous days. The storage tanks, all except the sedimentation basin which had been used for storage, were full this morning, Dunlap said.

B. J. Shelley, city manager, said that although Snyder may have an adequate supply of water as soon as the lake water is available, the distribution system may not be able to carry all the water that residents wish to use until everyone gets their shrubs and lawns watered good again.

"We will have to request that residents take it easy at first, until everyone gets caught up on watering then the system will be able to take care of the demand," he said.

ANNOUNCEMENT SET

Shelley said that an announcement would be made on when the water from Lake Thomas does start arriving, and that the city's anti-watering ordinance will be abandoned as soon as possible.

Two pumps have been set at the lake to pump water to Snyder, and a dam is being built around the intake valve in the lake bed so that water can be pumped behind the dam and then flow into the intake.

At present the water line in the lake is several feet below the Snyder intake level, and an auxiliary pump will be necessary to raise the water to the intake.

When water does start coming from the lake, it will be processed and mixed with water from the city's water wells for distribution to customers.

Because of the chlorine in the lake water, it will have a slightly different taste from the well water Snyder is accustomed to now, Dunlap said.

Shelley said that the city could start furnishing some water to fill the swimming pool in Towle Memorial Park as soon as the pool is ready regardless of when lake water starts arriving.

"We will have to fill the pool slowly, however," he said.

WITHOUT CHURCHILL

Britain Is Negotiating For Some Sort Of Big 3 Meeting

LONDON (AP) — Britain's acting cabinet boss, Richard A. Butler, said today Britain is negotiating with the United States and France for a quick stop-gap meeting on common problems in advance of the postponed Bermuda conference.

Answering a barrage of House of Commons questions touched off by Prime Minister Churchill's temporary retirement, Butler said Britain's representative at this "interim meeting" would be Lord Salisbury.

Salisbury, as Lord President of the Council, has taken over some foreign policy responsibilities since the absence of Churchill and foreign secretary Anthony Eden.

Butler refused to say now where the interim meeting would be held.

"As I cannot pledge other governments I would prefer to defer a statement until the negotiations are concluded," he said.

President Eisenhower last month invited Churchill and the French premier to meet to strengthen western unity and Britain offered Bermuda as a site. The meeting was first postponed because of France's prolonged government crisis and again Saturday when Churchill's doctors ordered him to take at least a month's complete rest. His indisposition dismayed the British press and the pro-Labor Daily Mirror went so far as to call on him to resign.

Parents Fear Son Had No Ammunition When Killed By Chinese Reds

ALLENTOWN, Pa. (AP)—The parents of an Allentown soldier killed in action in Korea June 19 said today they believe his unit faced an enemy assault without ammunition.

Two days before he was killed 21-year-old Pvt. Kenneth Lease Jr., wrote his parents:

"Well, the truce talks are still going on. It looks good, but not good enough. They must expect it to be over soon because they took all of our ammo yesterday."

The letter arrived only several hours before a Defense Department telegram telling of the soldier's death in action.

The Leases gave photostats of the letter to Rep. Karl C. King (R-Pa). The congressman said he will ask the Department of the Army to make a complete investigation.

Lease was in an infantry company in the 32nd Regiment of the 7th Division.

WEATHER

WEST TEXAS: Partly cloudy through Tuesday. Widely scattered afternoon and evening thundershowers. No important temperature changes.

NORTH CENTRAL TEXAS: Considerable cloudiness, scattered thundershowers Monday. Tuesday partly cloudy, widely scattered afternoon thundershowers. Not so warm Monday afternoon.

SOUTH CENTRAL TEXAS: Cloudy to partly cloudy, scattered showers and thundershowers Monday and northwest portion Monday night. Tuesday partly cloudy, widely scattered afternoon thundershowers. Not much change in temperatures. Moderate to locally fresh southeasterly winds on the coast.

Allies Go Ahead With Truce Plans; Maybe Without Rhee

SEOUL (AP) — The Allies today asked the Reds to agree immediately to a date for signing a Korean truce, indicating they have either persuaded rebellious President Syngman Rhee to agree to an armistice or have decided to go ahead without his okay.

Gen. Mark Clark, U. N. commander, told the Reds in a letter delivered at Panmunjom that the U. N. Command will enforce truce terms "to the limit of possibility."

His letter was delivered shortly after he conferred in Seoul with Rhee; President Eisenhowers personal envoy, Walter S. Robertson, and other top U. S. officials.

Although the meeting was secret, the UNCs readiness to go ahead with its truce plans indicated it had found some sort of solution to the problem of the stubborn South Korean leaders refusal to accept the present truce terms and his threat to fight on alone if an armistice is signed on those terms.

There was no immediate comment from Rhee on Clarks letter.

The ROK President's arbitrary release of 27,000 anti-Red Korean War prisoners had frozen the truce talks, just as the negotiators appeared on the verge of final agreement.

The Reds protested angrily in a full-dress truce session June 19, demanding recapture of the prisoners and assurance the UNC would control Rhee if an armistice were signed.

Clarks answer, delivered at Panmunjom by liaison officers, told the Reds:

1. It would be "impossible" to recapture the released POWs.

2. The UNC will "make every effort" to gain South Korean cooperation in a truce.

3. "Where necessary, the UNC will, to the limits of its ability, establish military safeguards," to enforce truce terms.

4. The truce would be a "military armistice . . . between the military commander of both sides" (answering a Red question if the South Korean nation would be included in a truce).

5. The UNC "does not exercise authority over the Republic of Korea, which is an independent, sovereign state . . ." but it "does command" the ROK Army.

6. The UNC still considers the prisoner breakout an "escape" as far as it is concerned. Clark said the prisoners were "released" in that the ROK government, without the knowledge of, and contrary to the intent of, the UNC planned and arranged the breakout. . . .

Clarks letter was addressed to Marshal Kim Il Sung, North Korean commander, and Chinese Forces Commander Peng Teh Huai, both of whom signed the June 19 protests.

It was delivered after the U. N. commander sat in on Robertsons fourth conference with Rhee in his mission to persuade the aging, fiery President to accept a truce.

Also present were U. S. Ambassador to Korea Ellis O. Briggs, Clarks political adviser, Robert Murphy, and South Koreas prime minister, foreign minister and defense minister.

Rhee has demanded a U. S.-South Korean mutual security pact before a truce as his price for signing, but there was no indication whether he got one.

Although a South Korean government spokesman said Rhee and Assistant Secretary of State Robertson were near agreement on a pact, there have been no official statements of the conference results.

After the meeting Robertson visited the front briefly, and on his return to Seoul, told newsmen the "talks are proceeding."

In response to questions, he said he had seen Clark's letter to the Communists many times and replied, "yes," when asked if it meant the Allies were going ahead with signing a truce.

He said he was "still in conference" with Rhee and planned to meet with him again Tuesday.

Clark visited the Allied base truce camp at Munsan briefly after the meeting — possibly to deliver his letter to the liaison officers — and then returned to his Tokyo headquarters.

In his letter, Clark firmly denied Red accusations that the UNC "connived" with South Korea in the mass prisoner escapes.

He wrote that it would be unrealistic and misleading to imply that any large number "could be recovered now that they have disappeared among the population which is disposed to shelter and protect them.

Bill Extending Profits Tax Practically On Way To House

WASHINGTON (AP) —The Eisenhower Administration apparently won its battle today to get House consideration of extending the excess profits tax — and did it without a knock-down drag-out floor fight.

In back-stage maneuvers, House Republican leaders got assurances, satisfactory to them, that the ways and means committee would send an extension bill to the floor despite the adamant opposition of its chairman, 78-year-old Daniel Reed (R-NY).

GOP floor leader Halleck (Ind) announced then to a cheering house that the leadership would not press the drive — it launched last week to bypass Reeds tax-writing group and bring the bill to the floor with a special rule from the rules committee.

The ways and means committee has kept the bill blockaded for weeks despite all leadership efforts to discharge it.

GOP leaders have said that both the House and the Senate would vote to continue the tax if any extension bill could be brought before them.

The tax — intended to syphon into the treasury extraordinary profits made by corporations — expires tomorrow midnight.

President Eisenhower asked that it be continued for six months, although saying he didn't like the tax in order to bring some 700 to 800 million dollars of needed revenue to the government.

Reed has kept the extension bill bottled up by refusing to call a meeting of his committee to vote on it. This led the leadership to launch the extraordinary procedure of trying to get it to the floor by rules committee action.

The leadership did not disclose its full hand, but indications were that it had rounded up the votes to force a meeting of the committee if necessary. This can be done by a petition of a majority of the 25-member group.

Reed, in a voice filled with emotion, told the House: "I'm not surrendering."

He had contended the tax is harmful to business and actually costs the government revenue by discouraging business.

It was plain, however, that committee members on whom Reed had counted were ready to bow to the administration on the issue.

Indications were that the ways and means committee would meet soon.

Halleck told the house, in effect, that he did not expect the tax bill to get to the floor this week.

Reed hinted at an early meeting of his committee.

BRIDE WAVES TO CHEERING FANS

Ann Blyth waves to several thousand fans who cheered her and her husband, Dr. James V. McNulty, as they stood with the best man, Singer Dennis Day (left), and James Cardinal McIntyre after their marriage in North Hollywood, Calif. The nuptials in St. Charles Catholic Church were performed by the Cardinal who conveyed to the bridal couple a special apostolic benediction from Pope Pius XII.

Mitchell Starts His Texas Tour Today

(By The Associated Press)

The Democrats' national chairman comes to Texas Monday for a week long series of speeches and talks with grass-roots party members.

Stephen Mitchell's first appearance was to be at Abilene's Hotel Windsor, where an open house was scheduled from 1 to 6 p.m. A public speech at Abilene was scheduled for 8 p.m. Monday night.

Between now and Saturday, Mitchell will make talks in Abilene, Denton, Kilgore, Beaumont, Bryan, Waco, Corpus Christi, Uvalde and Odessa.

Mrs. Hilda Weinert of Seguin, Texas Democratic national committeewoman, accompanied the national chairman. Also with him were to be Navarro County Judge Jim Sewell and Mrs. Sewell of Corsicana.

Sewell, who managed the Texas campaign of Democratic Presidential Nominee Adlai Stevenson last year, said Mitchell came to Texas at his invitation.

"All Democrats are invited to meet Mr. Mitchell and to attend his public speeches," said Sewell.

In most cities, arrangements for Mitchell's appearance had been made by members of the Texas Democratic Organizing Committee. This group was formed May 17 at a meeting at Lake Buchanan of Democrats who supported Stevenson. They want "Eisenhower Democrats" removed from party posts.

Mitchell will make his Texas tour by plane and will cover about 3,000 miles. He has been vacationing in New Mexico.

The party chairman planned to call on former Vice President John Nance Garner at Uvalde on Friday. But he did not plan to stop in Austin, home base of Gov. Allan Shivers. Shivers supported Republican Dwight Eisenhower last year.

Mitchell's schedule beginning Tuesday:

Tuesday — Speech to the Denton Kiwanis Club at noon, conference with Democrats at Southern Hotel in Denton from 1:30-6 p.m. and a barbecue and speech at 7 p.m. in the Denton City Park.

Wednesday — Public speech at the Kilgore Community Center at 12 noon, public speech at the American Legion Hall in Beaumont at 8 p.m.

Thursday — Private luncheon in Bryan at 1 p.m., public speech at Baylor University Student Union Building, Waco, at 7:30 p.m.

Friday — Public speech at White Plaza Hotel, Corpus Christi, at 1 p.m., followed by open house at the Robert Driscoll Hotel. At 3 p.m. Mitchell will fly to Uvalde for a private conference with Garner.

Saturday — Non-political speech at the 8th annual Odessa Independence Day Festival sponsored by the Odessa Junior Chamber of Commerce.

THE SNYDER DAILY NEWS

Published Sunday morning and each evening except Saturday by the Snyder Daily News, at Snyder, Texas.
Entered as second-class matter at the Post Office at Snyder, Texas.
HERBERT FEATHER, Publisher
HOUSTON H. HARTE, Editor
SUBSCRIPTION RATES: By CARRIER in Snyder 25 cents per week, one year, $13.00. By Motor Carrier delivery, $1.30 per month. By Mail in Scurry and adjoining Counties, one year, $7.95. Balance of Texas, one year $9.95.
MEMBER OF THE ASSOCIATED PRESS
The Associated Press is exclusively entitled to use for republication all news dispatches credited to it and not otherwise credited in this newspaper, also local news published herein. All rights reserved for republication of special dispatches.
Any erroneous reflection upon the character, standing or reputation of any person, firm or corporation which may occur in the columns of THE SNYDER DAILY NEWS will be gladly corrected upon being brought to the attention of the management.
The publishers are not responsible for copy ommissions, typographical errors or unintentional errors that may occur other than to correct in the next issue after it is brought to their attention.
All unsolicited articles, manuscripts, letters and pictures sent to the Daily News are sent at the owner's risk and The Snyder Daily News expressly repudiates any liability or responsibility of their custody or return.

Charles H. Bihl Dies In Night

Funeral services for Charles Hiram Bihl, 58, will be held tomorrow afternoon at 2:30 o'clock in the Ira Church of God.

Mr. Bihl died this morning about 1:15 o'clock in his home at Ira. A Big Spring minister will officiate at the services. Burial will be in Ira Cemetery under the direction of Bolger Funeral Home.

Mr. Bihl is a veteran of World War I. He was born June 25, 1895, near Dunn and has lived in Scurry County all his life.

Survivors include his wife, Mrs. Zelda Bihl, five daughters, Miss Leola Bihl, Colorado City, Mrs. Charles Russell, Dallas, and Miss Nancy Bihl, Mrs. Minnie Woellert and Miss Zelda Pearl Bihl, all of Ira; two sisters, Mrs. Laura Martin, Snyder, Mrs. Evie van Zant, San Angelo; three grandsons and one granddaughter.

Five Children Of One Family Killed In Car

MULESHOE (AP)—Five children of one family were killed and six other family members injured when their loaded car smashed into another yesterday on busy U. S. Highway 70 near this West Texas town.

The collision occured a mile east of Muleshoe.

The dead were identified as Jose and Suzanna Martinez, 15-year-old twins; Ernestia Martinez, 10; Pascual Martinez, 3, and Roberto Martinez, 3 months.

The Martinez family is from Meadow, Tex. The father, Lucas Rocha Martinez, 41, was reported in good condition at an Amherst hospital where he, his wife and three other children were hospitalized. Mrs. Martinez, 33, was reported in serious condition and Jan. 4, another son, in critical condition. Another member of the family was hospitalized here.

Gordon Smith, about 20, of Muleshoe, believed alone in the other car, was hospitalized with undetermined injuries.

Texan's Skill Saves Money

ABOARD THE AIRCRAFT CARRIER BOXER (AP)—Lt. (jg) Eddie I. Coleman of Overton, Tex., saved the government a wad of money the other day with a sensational landing on the carrier Boxer.

Returning from a reconnaissance misson over North Korea, Coleman discovered the nose gear on his Navy banshee jet would not lower. This meant he had to land on two wheels instead of three.

Housed in the nose section of his jet were some of the finest cameras in the world, fragile, hand - made precision equipment used to map the battlezone from high altitudes at high speed.

Coleman set his plane down on the carrier deck where his arresting hook would grip the deck cables just as the wheels touched the deck. Cable pressure prevented the plane's nose from tipping forward. As the plane teetered off balance, a flight deck crew weighted down the tail while another crewman lowered the jammed nose gear.

There was a tiny scratch on the bottom of the plane's nose but Coleman's skill in landing had saved all the expensive photographic equipment from damage.

Formality Of Govt. Change

ROME (AP) — Premier Alcide de Gasperi handed his government's resignation to President Luigi Einaudi today and Einaudi began consultations expected to end in his asking De Gasperi to form his eighth Italian Cabinet aligned with the Western Allies.

The Premier's action was a formality necessitated by Italy's election of a new Parliament in June.

In that voting, the center bloc dominated by the 72-year-old Premier's Christian Democrats won a majority of 16 seats in the 590-member Chamber of Deputies and seven seats in the 243-member Senate.

Einaudi planned a round of conferences with the nation's political leaders before asking one of them to form a new cabinet. First on his list of callers was Sen. Enrico de Nicola, 76-year-old elder statesman who was Italy's first provisional president after establishment of the republic at the end of World War II.

Though most observers anticipated De Gasperi eventually would be asked to form the government, there was some speculation he might prefer a younger member of his party to take over the Cabinet reins. In that event, De Gasperi probably would continue as foreign minister, a post he has held with the premiership.

Whitaker Tells Parents Goodby Through Bars

VERNON (AP) —Walter E. Whitaker Jr. faced a death sentence alone today.

The handsome, 21-year-old Hartford, Conn., youth, given the death penalty Saturday night for strangling his girl friend, told his parents goodby yesterday through the bars of a jail.

Whitaker was convicted of murder with malice in the slaying of a Lubbock High School senior, Joyce Fern White. The youth was formerly an airman at Lubbock's Reese Air Force Base.

His lawyers say they will appeal.

GIRLS MAKING THEIR MARK

Marilyn Monroe (left) and Jane Russell, two of Hollywood's top glamor girls, leave imprints of their hands in the concrete for posterity in the forecourt of Grauman's Chinese Theater, Hollywood, along with such prints of most of filmland's celebrities.

Rites For Mrs. Hardy Tomorrow Afternoon

Funeral services for Mrs. Bertha Housler Hardy, 44, who died last week in Bremerton, Wash., will be held at 2 o'clock tomorrow afternoon at the North Side Baptist Church.

The Rev. Jack Dean will officiate in services, and burial will be in the Snyder Cemetery under direction of Bell Funeral Home.

Mrs. Hardy was a native of Hermleigh. Her husband, who also died last week, was to be buried at Brownwod today. The two had lived in Bremerton since 1944.

Surviving is her mother, Mrs. Marie Housler of Corpus Christi, five sisters, two brothers, two daughters, and two sons.

Biggest Offensive

NAIROBI, Kenya, June 29 (AP)—British and African troops joined native Home Guards and Royal Air Force planes today in the biggest military operation thus far against the anti-white Mau Mau terrorists in this strife-torn East African colony.

Leyendecker Dies

LAREDO, June 29 (AP)—Boniface Leyendecker Sr., 87 a South Texas political leader, died today.

Billy Graham Says He Had Record Crowd

DALLAS (AP)—Evangelist Billy Graham ended a month's preaching in the Cotton Bowl last night before a crowd he said was the largest ever assembled in the U. S. for a sermon in a regular series of revival services.

Graham estimated 75,000 came to hear him preach on "the last roundup." That would be enough virtually to fill the huge outdoor athletic stadium.

Sunday's attendance pushed the over-all total to more than 500,000. Graham said that was the largest attendance he has attracted in any single revival.

HOSPITAL NOTES

The following admissions and dismissals at Battenfield Hospital are those whose names were released by the hospital.

Admissions — Lynn Allen Fenton, Route 1, medical; Mrs. L. K. Matthews, 3009 Avenue K, medical; Grover Glenn Youcham, 26, Lamesa, accident; James Preston Younger, 17, Route 3, accident.

Dismissals — Mary Lou Weaver, Snyder, surgical; Mrs. Ed Wade, 110 Browning, surgical; Mrs. W. R. Sellars, Clairemont Route, medical.

CANYON DRIVE-IN
Big Spring Hwy. Phone 3-7212
LAST TIMES TONITE
"ONE OF THE YEAR'S BEST!" —NEW YORK TIMES
BURT LANCASTER
SHIRLEY BOOTH
in Hal Wallis' PRODUCTION
Come Back Little Sheba
Co-starring TERRY MOORE with RICHARD JAECKEL
Directed by DANIEL MANN • Screenplay by MERTH FINNEGAN • Based on the original play by William Inge • Produced on the stage by the Theatre Guild • A PARAMOUNT PICTURE
LATEST NEWS—CARTOON
TUESDAY & WEDNESDAY
"FAIR WIND TO JAVA"
FRED McMURRAY
VERA RALSTON
SHORT—CARTOON

AIR CONDITION
Get Your Air Conditioner Now!
and, Be Ready For The Hot Months Ahead
NO DOWN PAYMENT — 36 MONTHS TO PAY
Call For Free Estimate
SNYDER HEATING CO.
Next Door To Bus Station Call 3-4411

Your own newspaper — The Snyder Daily News. For carrier delivery call 3-5486.

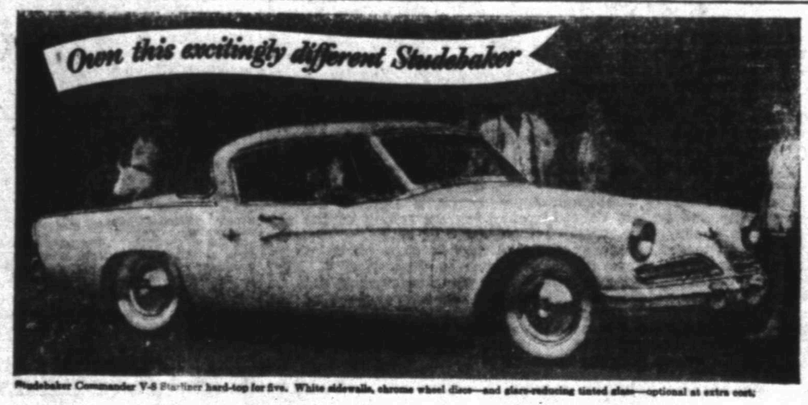

Studebaker Commander V-8 Starliner hard-top for five. White sidewalls, chrome wheel discs—and glare-reducing tinted glass—optional at extra cost.

Find out how little a new Studebaker costs!

NEW foreign car flair in 9 body styles
NEW American comfort and handling ease
NEW longer wheelbases and wider tracks
NEW expanses of glass for big visibility
NEW road-hugging stability on turns and curves

It's the most talked about car on the road! Coupes and hard-tops are less than 5 feet high!

Check the price tags! A surprisingly small amount of money buys a brilliantly powered new Studebaker Commander V-8. A long, luxurious new Studebaker Champion costs even less—it's one of America's lowest price cars. Order your own strikingly original new Studebaker right away. Own this outstanding performance star and official Mobilgas Run economy star.

All models offer Studebaker Automatic Drive or Overdrive—and marvelous new Power Steering—at extra cost

RAY FOY MOTORS
2211 AVENUE S PHONE 3-5671

RITZ Theatre
LAST TIME TODAY
CLARK GABLE DEBORAH KERR TIERNEY
NEVER LET ME GO
News and CARTOON
Bugs Bunny Cartoon—News

PALACE Theatre
TODAY AND TUESDAY
"Jack McCall Desperado"
Starring George Montgomery
Plus Musical Short—
Disney Color Cartoon

Starlite DRIVE-IN Theatre
LAST TIME TONIGHT
PONY EXPRESS
Technicolor
Charlton HESTON · Rhonda FLEMING
COLOR CARTOON

TRAIL DRIVE-IN Theatre
LAST TIME TONITE
Burt LANCASTER Shirley BOOTH
"COME BACK, LITTLE SHEBA"
THE ACADEMY AWARD WINNING PICTURE
PLUS: DISNEY CARTOON

RELAX In The Comfort Of Your Own Car—And Enjoy A Good Movie Under The Stars. Bring The Whole Family And Have Fun!

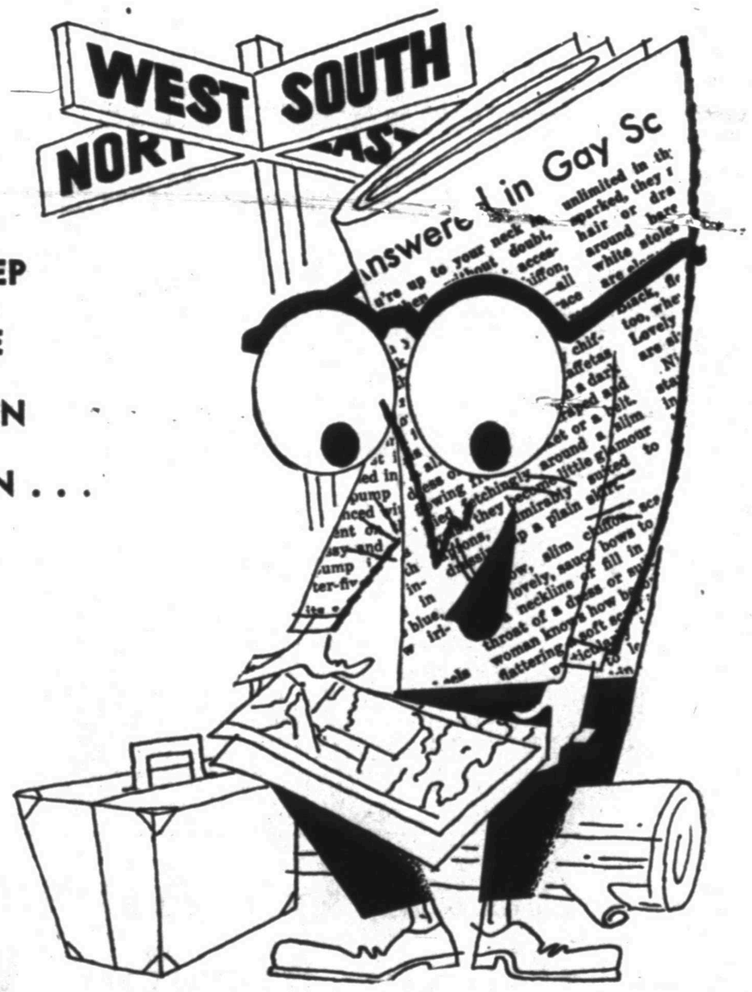

YOU CAN KEEP UP WITH THE JONESES WHEN ON VACATION . . .

your home-town NEWSPAPER

KEEP UP WITH YOUR HOMETOWN NEWS WHEREVER YOU MAY GO THIS SUMMER

Taking off for vacation fun! Don't stop your paper! Use our convenient "lay-away" or our go-everywhere, "mail-away" plans. Our circulation department will hold all your copies of papers 'til you return if you're traveling about, or if you have a vacation address, we will mail the paper to you regularly. Don't miss the regular features, the hometown news and events while vacationing — call us today!

THE SNYDER DAILY NEWS
Dial 3-5486

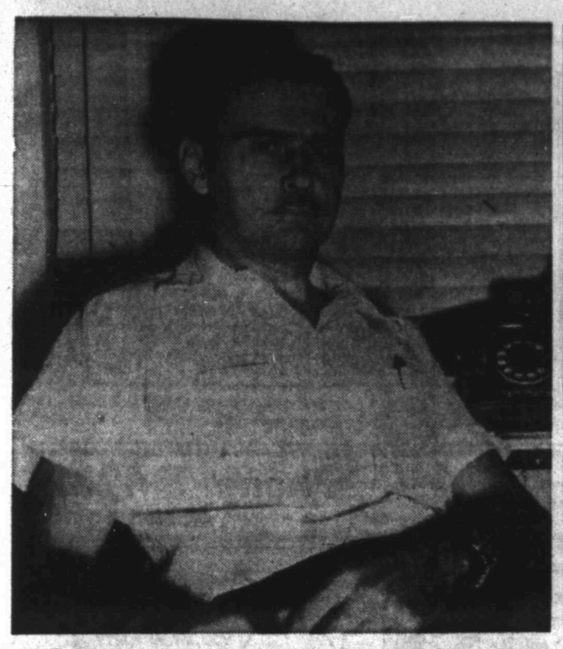

Dr. William F. Smith, who stopped in Snyder yesterday to visit Dr. John Y. Battenfield, will return to the tropics soon after serving as a physician on Guam for two and one-half years. He intends to go to Liberia next because he and his wife like living in the tropics. Doctors Smith and Battenfield worked together at Guam Memorial Hospital for a few months.

SOCIETY SCRIBBLINGS

Doctor From Guam Visits Friends Here Yesterday

By DOLORES KETCHERSID

Dr. WILLIAM F. SMITH, who has just finished a two and one-half year stint as a physician in Guam came through Snyder yesterday to visit former Guam residents, Dr. and Mrs. JOHN Y. BATTENFIELD. Dr. Smith worked in the same hospital Dr. Battenfield did when they were both in Guam. Dr. Smith is en route to St. Louis where he will apply to a rubber firm for another job in the tropics, this time in Liberia.

Although living conditions are worse than in the United States, Dr. Smith and his wife prefer living in the hot lands. Americans in Guam usually eat food imported from the states. It costs much more and usually is in bad shape by the time it finally arrives at the island. Natives eat the same food because they don't like to raise their own, Dr. Smith said. However, the natives will put in time to procure a few deliciacies such as large bats, coconut crabs, fish heads and rice. Of the 60,000 people on Guam, only about 20,000 are natives.

Although there is free medical service on the island private practice is still good there. Equipment is scarce and inadequate at the hospital, and there is a shortage of trained personnel. When he left Guam May 16 nothing had been done to improve conditions at the hospital, but President Eisenhower had appointed a new governor, Ford Q. Elvidge, who may solve the problems, he said.

Most of the doctors at the hospital are displaced persons who became American citizens before going to Guam. Contrary to reports in the McCormick papers, they aren't trying to take over the management of the hospital, Dr. Smith said.

American doctors don't like to go out of the states to islands like Guam because they never know what they will encounter, the doctor said.

Tuberculosis is the prevailing disease on Guam, Dr. Smith said. He accounted part of the prevalence of the disease to close living conditions caused by large families. The natives usually have about 12 children in a family, he said. The doctor also pointed out that the island has been exposed to the germ only about 200 years while the United States and Europe has had it much longer and has built a partial immunity.

The doctor has worked in Alaska for a year in a clinic in Fairbanks. He took his premedical training at the University of Missouri and attended medical school at St. Louis University. He interned at Virginia Mason Hospital in Seattle before leaving for Alaska.

MONDAY BLUES

This is plagiarizing, this is just plain borrowing from Jane Pemberton of the Odessa American.

"There has been some talk around the country about abolishing wash day on Monday and resetting the calendar so that every holiday falls on this first weekday generally known as "blue." We understand that some provinces in Canada have actually put the idea into effect with no little confusion to everybody.

"We can go along with this idea of abolishing wash day and trying to put a little cheer into poor old 'blue' Monday, but this changing around of holidays will never work out. People just naturally go on celebrating them the same old days, or add the Monday holiday to the rest of them, increasing the number of holidays in a year by 52 more.

"Admitting that adding 52 more holidays would be fun, we feel that there's bound to be some kickback from certain groups. Particularly employers who might be a little put out by having the old excuse of "attending my grandmother's funeral" made into a legal holiday.

"As for wash day on Monday or any other day, what difference would it make? Nobody likes wash day anyway, and you might as well have it on a bleak Monday and get it over with. It's like adding orange juice to castor oil . . . you still got to contend with that darned castor oil when you get to the bottom of the glass.

"Along with thoughts on wash day we wonder how many women still follow the old line 'wash on Monday, iron on Tuesday, clean on Wednesday, etc...' Probably any husband will tell you that the new schedule goes something like this.. shop on Monday, attend bridge club Tuesday, have the girls in for coffee on Wednesday, sleep on Thursday and to beauty parlor Friday' or something like that.

"We used to have a model wife in our neighborhood who was held up as a shining example by the rest of the husbands. She worked at a job downtown all day, came home at night and baked bread for her old man's lunch box, ran up her clothes and draperies on her sewing machine after that, and often worked until midnight scouring the house.

"Her children always looked lovely and she herself was a model of neatness ... it was almost more than an average wife and mother could stand. But we had our true revenge when this paragon fnially went into a screaming frenzy early one morning and was dragged off to the insane asylum. It was no more than we had expected all the time."

Helps For Homemakers

Send your questions to "Helps for Homemakers" Snyder Daily News, or call 3-3533.

I would like to have a few friends over for supper. Have you any planning suggestions? T. H.

If it is late enough in the evening to be cool outside you might plan to have an informal picnic. Charcoal - broiled steak or chicken or grilled hamburgers generally make the heart of the meal, flanked with baked or fried potatoes and green salad. Or you might have stacks of celery, radishes and carrott strips. Iced watermelon or some other fruit with coffee, will complete the meal.

After the last drop of coffee has been swallowed you might start a few simple games if your guests are relatively strange to one another. Otherwise, they may prefer to visit.

* * *

Protect wallpaper while you paint woodwork by using an old yard stick as a shield. It is easier to hold if you fasten a screen-door handle to it. This helps to keep paint off your hand, too.

* * *

Could you tell me how to conseve the moisture in my yard? R. W.

Homestead improvement specialists tell us the same conservation methods that are used in the cultivation of crops can be used in the home landscape. Terraces and soil contours hold rain for two or three days, giving plenty of time for the water to soak into the soil. Mulches of sawdust, decayed leaves, peat moss, straw, decayed fodder, grass or other vegetable materials will lessen loss of water from the drying winds or sunshine. These will decay and increase the fertility and water-holding capacity of the soil. The mulch is also a weed control method for large landscape.

PERSONALS

Mrs. Maudie Blakely, 2506 Avenue N, underwent surgery at Young Medical Center in Sweetwater Saturday morning. Visiting her while she is confined in the hospital are her son, Elwood Blakely who is stationed with the Marines at Oceanside, Calif., and her daughter, Mrs. Iver L. Johnson of Abernathy. They are also visiting with their sister, Mrs. Myron Fenton, 910 Twenty - eighth Street.

Mr. and Mrs. J. L. Roddy of 1505 Twenty - fifth Street are at home after a trip to Las Cruces, N.M., where they visited with their son and his wife, Mr. and Mrs. Jack Roddy. They also visited Mr. and Mrs. J. J. Dupriest. Accompanying them on the trip were Mr. and Mrs. H. O. Greenfield of 2400 Avenue J.

This all silk outfit, designed by Leonard Arkin, is the answer to the cool traveler's prayer. It is navy and white pin-dot silk two-piece dress with red piping for a patriotic touch.

Mrs. T. B. Knight checks a coconut pie she is baking. The Knights have lived in Snyder most of their lives, she said.

Coconut Pie Inexpensive

Mrs. T. B. Knight who lives northeast of town prepares coconut pie often for her family since it keeps well and is inexpensive, she said.

COCONUT PIE

1 cup sugar
2 eggs
1 cup cream
1 small box coconut
1 teaspoon vanilla

Mix sugar, eggs and cream. Stir in coconut and vanilla and place in uncooked pie shell. Bake in a 350-degree oven.

Michelangelo completed the statue of Pieta, now in St. Peter's basilica in Rome, when he was 24 years old.

To Build Helicopters

URBE AIRFIELD, Italy, June 27 (AP)—Italy and France announce plans to build 12-man Sikorsky helicopters for their air forces.

Religious War Rages In British Columbia; Houses Are Burned

KRESTOVA, B. C. (AP) — New fire raids by radical Sons of Freedom Doukhobors sent 10 homes up in smoke over the weekend in an apparent attempt to steal attention from the marriage of John J. Verigin, leader of Canada's Orthodox Douks.

Put to the torch Saturday night after young Verigin was married to Laura Raikoff were four homes at Gilpin, three here and three at Winlaw. All three communities lie within the troubled Kootenary area of British Columbia.

Verigin, great grandson of Peter (The Lordly) Verigin, former spiritual leader of Canada's Doukhobors, is secretary of the Orthodox communities.

The fire raiders made their strike Saturday night just two weeks after a similar torch raid following the imprisonment of a Sons of Freedom terrorist who had been convicted of arson.

WOMEN'S CALENDAR

TUESDAY

El Martez Bridge Club, 1:30 p. m., with Mrs. G. C. Jackson, Jr., 610 Thirty - fourth Street.

Las Amigas Ocho, 2 p.m., with Mrs. Eugene Hickman, 3797 Avenue V.

Standard Bridge Club, 7:30 p.m., B and B Steak House. Mrs. C. N. Segnar, hostess.

WEDNESDAY

Ace Bridge Club, 1:30 p.m., with Mrs. George Horst, 409 Twentieth Street.

Wednesday Contract Bridge Club, 1:30 p.m., with Mrs. Jack Young at Humble Camp.

Carefree Canasta Club, 7:30 p. m., with Mrs. J. O. Bolt at the Sun Pipeline camp.

Leisure Bridge Club, 7:30 p.m. with Miss Leah Davis, 2366 Sunset.

Mr. and Mrs. R. J. Chadwell, 116 Twenty - fourth Street, left this morning for about a ten-day vacation in Colorado and Wyoming.

WAN'S
Fro-Zan
FROZEN DAIRY TREAT
A FROZEN DESSERT MADE FROM DAIRY PRODUCTS, VEGETABLE FAT, SUGAR, FRUITS AND FLAVORING.
In Family Size Quarts and Economical ½ Gallons
In The Frozen Dessert World FRO-ZAN Is The "By-Word" Of Economy
VANDERVOORT'S
Milk And Ice Cream

Dr. John F. Blum
OPTOMETRIST
Most Prescriptions Filled the Same Day Patient Comes To Office
Phone 3-3992 Snyder, Texas
N.W. CORNER OF SQUARE

VACATION VARIETY!

A versatile back-wrap fashion makes a cool halter - top sundress for summer-fun. Wonderful in denims, piques, linen and cottons of all types. Note that both sewing and ironing will be especially easy.

No. 2675 is cut in sizes 12, 14, 16, 18, 20, 36, 38, 40. Size 16: 5¼ yds. of 35-in. or 4⅝ yds. of 39-in. fabric.

Send 30c for PATTERN with Name, Address, Style Number and Size. Address PATTERN BUREAU Snyder Daily News, Box 42, Old Chelsa Station, New York 11, N Y.

Patterns ready to fill orders immediately. For special handling of order via first class mail include an extra 5c per pattern.

Just off the press! The new SPRING - SUMMER FASHION BOOK, agog from cover to cover with scores of the latest style trends, all translated into delightfully wearable, easy-to-sew pattern designs for every age, every type all sizes, all occasions. Send now for this sewing inspiration . . . just 25c.

Ambulance Service
Call 3-3533
BOLGER
Funeral Home

BE SURE TO SHOP THE TOWN'S BIGGEST MARKET— OUR CLASSIFIED ADS!

BUYING? SELLING? SERVICES OFFERED? SERVICES WANTED! No matter what the problem, let the Want Ads go to work to solve it for you! More people read and use the classified ads than any other advertising medium! It's the community's largest and most complete show-case of day-by-day needs and services. Look it over carefully. You'll find values galore!

THE SNYDER DAILY NEWS

with today's most wanted new motoring advances

Foremost...

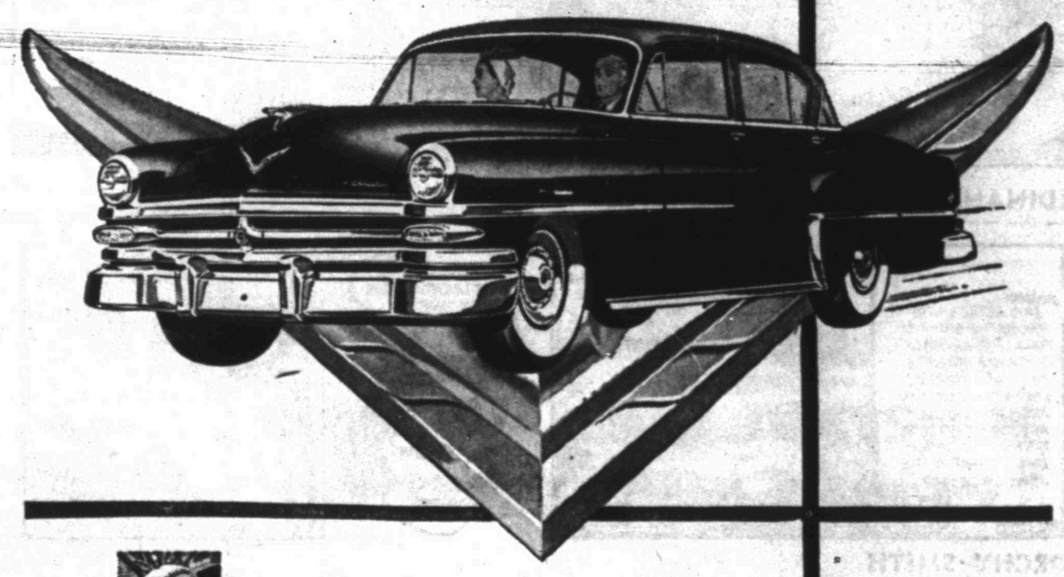

Hemispherical Combustion power as in Continental sports cars . . . Power Steering that works full-time . . . huge Power Brakes . . . double-strength shock absorbers! This is the car that pioneered them—and the only car that brings you all of them today!

Dial your dealer . . . for the most thrilling experience any motorist can have today—a Chrysler POWER RIDE!

Chrysler FirePower New Yorker
Now Available—The New Chrysler Airtemp Air-Conditioning System

POLLARD MOTOR COMPANY
2103 25TH STREET Phone 3-3221

MODEST MAIDENS

Trademark Registered U. S. Patent Office

I THINK HELL FINALLY GIVE IN AND BUY A DISHWASHER ONE OF THESE DAYS!!

Crossword Puzzle

ACROSS
1. Demonstrate
7. Forms
13. Return
14. Cylindrical
15. Tropical bird
16. Divided
18. Desire: slang
19. Pull apart
20. Sun god
21. Sheep
23. Jumbled type
24. Representative
27. Musical abbreviation
28. Italian river
30. Recipient of a legacy
32. Kind of horse
34. Tableland
35. Parts of the mouth
38. Down: prefix
39. Plural ending
41. Prepares to publish
42. River in Russia
44. Condiment
46. What
47. Young horse
49. Pikelike fish
50. Distance around
54. Japanese admiral
55. Worn away
56. Closed
58. Formal discussion
59. Withdraw

DOWN
1. Petitioned earnestl
2. Resumes
3. Sheepliks
4. Norse god
5. Formerly
6. Precipitous headliner
7. Of that woman
8. Constellation
10. Favorite
11. Everlasting
12. Calm
17. Bucket
22. Fish
24. Old
25. Vapors
26. Greek letter
29. Horse feed
31. Type square
32. Mohammed's son-in-law
33. Exist
35. Made a slight sound
36. Stick
37. Remnant of combustion
39. Jubilant
40. Walked
43. Sanctify
45. Nimble
47. Grant
48. Large woody plant
51. Steal
52. Mountain in Crete
53. Encountered
57. Alternating current: abbr.

Solution of Saturday's Puzzle

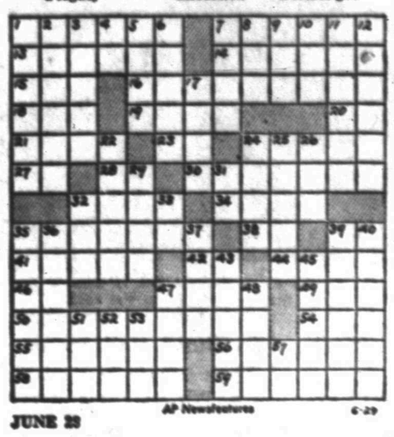

JUNE 29 — AP Newsfeatures — 6-29

If You Miss Your Snyder Daily News
Phone Before 7 P.M. Week Days
DIAL 3-5486
Phone Before 10 A.M. Sundays
— One Will Be Delivered to You —

MARY WORTH

FERDINAND

SCORCHY SMITH

TIMES PRINTING COMPANY

OFFICE SUPPLIES—FURNITURE
UNDERWOOD SALES AND SERVICE

OAKY DOAKS

DICKIE DARE

KERRY DRAKE

SCOTT PLUMBING
2807 Avenue B
Don't Cuss — If Your Plumbing Busts — Call Us Day or Night — No Job Too Large or Too Small — All Work Guaranteed
Phone 3-4232
OR PHONE 3-6909

REX MORGAN

LITTLE LULU

TIMES PRINTING COMPANY

QUALITY PRINTING
1907 25TH STREET

THE SAINT

HOPALONG CASSIDY

For Classified Ads Dial 3-5486

HOMER HOOPEE

THE ADVENTURES OF PATSY

Injured Athlete Is Making Miraculous But Slow Recovery

NEWPORT NEWS, Va. (AP)—The young man, pale and somewhat stooped, looked a lot older than his 22 years as he walked in somewhat labored fashion near the home he hadn't seen for eight long months.

His hair, once blond, now was a dark brown. His words, when he spoke, were slow and halting.

But they had a right to be. For this was Charles Lawson, and for Lawson, simply to be alive for this homecoming on June 28, 1953, was a triumph over medical odds once estimated at a hundred to one against him.

Lawson, a star football tackle, suffered a critical brain injury last Nov. 1 while playing for Randolph-Macon against Johns Hopkins at Ashland, Va. Doctors despaired of his life. His classmates came to Richmond's Medical College of Virginia Hospital and, kneeling outside his room, prayed for his survival. He stayed in a deep coma until late February.

Two hundred and thirty-nine days, in all, Lawson was in the 240th, yesterday, was homecoming. Finally deciding it was safe for him to travel, physicians gave his father, B. F. Lawson, a grocer, permission to take him on the 100-mile journey from Richmond to Newport News.

Lawson didn't seem tired, as he should have, when he climbed out of the car shortly before dinner time. But after he ate his first home-cooked meal in almost a year, and took a nap he walked several blocks around the neighborhood accompanied by his family and a nurse.

Since he snapped out of the coma three and a half months ago, Lawson has had to re-learn all he once knew—how to talk, how to walk, how to understand the words of others. He is still far from completely recovered, but his progress amazes doctors and his friends.

"I wouldn't have believed it," said a Medical College physician who attended the youth each day from November until yesterday. "We were all certain there was no hope."

'Praise be to God," said Mrs. Lawson, the mother.

BASEBALL STANDINGS

MONDAY BASEBALL
By The Associated Press

AMERICAN LEAGUE

	Won	Lost	Pct.	Behind
New York	46	20	.697	—
Cleveland	40	26	.606	6
Chicago	41	28	.594	6½
Boston	37	34	.521	11½
Washington	34	36	.486	14
Philadelphia	32	38	.457	16
St. Louis	30	46	.361	23
Detroit	30	48	.394	27

(No games scheduled Monday)

Sunday Results

Cleveland 4 New York 1
Chicago 13 Boston 4
Detroit 2-6 Washington 5-1
St. Louis 4-1 Philadelphia 1-2

NATIONAL LEAGUE

Brooklyn	43	26	.697	—
Milwaukee	41	26	.612	1
St. Louis	40	27	.597	2
Philadelphia	38	27	.571	4
New York	34	32	.515	7½
Cincinnati	29	37	.439	13½
Chicago	21	43	.328	19½
Pittsburgh	20	50	.433	21½

Monday Schedule

Chicago at St. Louis
(Only Game)

Sunday Results

New York 12 Chicago 2
Philadelphia 4 St. Louis 3 (11 innings)
Brooklyn 11 Milwaukee 1
Pittsburgh 1-3 Cincinnati 6-9

TEXAS LEAGUE

Shreveport	44	32	.571	—
Fort Worth	44	35	.557	1
Dallas	42	36	.538	2½
Tulsa	41	36	.532	3
Houston	41	38	.519	4
Beaumont	37	43	.463	8½
Oklahoma City	32	44	.421	11½
San Antonio	31	47	.397	13½

SOONER STATE LEAGUE

Ardmore	44	29	.607	—
Ada	43	35	.532	1½
Sherman-Denison	39	37	.581	4½
McAlester	38	38	.550	6½
Shawnee	37	38	.552	7
Lawton	38	42	.383	10½
Paula Valley	35	41	.370	10½
Gainesville	17	51	.250	27½

GULF COAST LEAGUE

Galveston	47	28	.627	—
Texas City	43	33	.572	4
Laredo	41	34	.547	6
Harlingen	40	37	.519	8
Port Arthur	38	38	.500	9½
Corpus Christi	35	41	.461	12½
Brownsville	32	44	.421	15½
Lake Charles	26	48	.351	21½

LONGHORN LEAGUE

San Angelo	39	33	.520	—
Carlsbad	36	36	.500	2
Artesia	39	37	.501	2
Midland	39	38	.536	6
Roswell	30	33	.476	9½
Big Spring	27	37	.422	13
Odessa	26	35	.417	13

BIG STATE LEAGUE

Bryan	43	31	.581	—
Tyler	43	32	.573	½
Texarkana	39	33	.542	3
Wichita Falls	37	36	.507	5½
Longview	36	37	.493	6½
Temple	35	37	.486	7
Austin	35	41	.461	9
Paris	27	48	.360	16½

WEST TEXAS-NEW MEXICO

Lubbock	37	28	.567	—
Albuquerque	35	28	.556	2
Clovis	34	28	.548	4½
Pampa	34	30	.531	3½
Plainview	33	30	.524	4
Amarillo	27	36	.429	10
Borger	27	37	.422	10½
Abilene	26	38	.415	11½

First Division Spots At Stake

Second and third place spots will be at stake in games of two leagues in Snyder tonight.

In the Little League, the Legion Yankees and Optimist Cardinals will be battling for second place at 7 o'clock tonight.

The two teams are now tied for second in the last half of the league schedule with 1-0 records. The Kiwanis Braves hold first with 2-0.

At 9 o'clock in that league, the Lions Cubs and Quarterback Giants will meet, both trying to get out of the cellar. Each has an 0-2 record.

Texaco and Magnolia will both be trying for third place in the city softball league when they play at 7:30 o'clock tonight.

Texaco now holds third place with 10-4, and Magnolia will attempt to tie Texaco. Magnolia is fourth with 9-4. Humble leads that league wth 12-1, followed by Standard of Texas with 12-3.

At 9 o'clock, Sunray, fifth place team, will meet Sun, eighth. Sunray has a 9-6 record, while Sun has 5-8.

Braves Quit Hitting Ball

MILWAUKEE (AP)—When the hitters don't hit and the pitchers become just throwers, you start losing the games you were winning before.

That's the plight of the Milwaukee Braves, who came home from a roadtrip 13 days ago in a virtual tie for the National League lead and took off today for a short junket with a seven-game losing streak and a second place ranking.

The latest touch was yesterday's 11-1 pasting by Brooklyn, in which five Milwaukee hurlers were clouted for 16 hits, eight for extra bases.

Why should a team which set the Eastern end of the league on its ears a fortnight ago suddenly go into a tailspin?

"We stopped hitting," says Manager Charlie Grimm. "And we stopped getting the kind of pitching we had earlier. That's all.

"But don't give up on these guys. The kids are starting to press a little, I think, but I'll stick with 'em all the way. We'll be back and don't forget it."

The miseries hit Milwaukee with arrival of the New York Giants, got worse when the then-tailend Pittsburgh Pirates moved in and stayed that way with Brooklyn on hand.

The batting slumps of most of the regulars were far from trivial. Young Eddie Mathews, the slugging third baseman, dropped 29 points from .317 to .288; Del Crandall fell off 24 points, from .320 to .296, and Joe Adcock 21, down to .265.

The fact the pitching platoon suddenly turned into a squad of throwers shows up best in the complete game department. Only three pitchers went the route during the 13-game home tour.

Wes Santee, crack miler from the University of Kansas, crosses the finish line in Dayton, Ohio, after failing to break the world record for the mile run. Santee's time at the 65th annual National AAU Track and Field Championships was 4:07.6, more than six seconds over the world mark but not good enough for a new meet record.

Bryan Back In Big State Lead

(By The Associated Press)

Bryan's Majors were back on top of the Big State League Monday after losing that position just one day.

The Majors whipped Wichita Falls with a three - run blast in the seventh inning, edging out 4-3. Clutch pitching by Vic Strayska, who had just joined the club from Dallas, put the Majors over. Stryska allowed seven hits and was tough to handle in the clinches. He also drove in a run.

Tyler fell back to second by absorbing a 9-0 thrashing from Austin, with Dean Franks the hero. The Pioneer ace pitched his third game within a week, giving up only one run in all three. Franks also doubled and singled in the Austin 14-hit attack.

The Texarkana Bears, in third place, held the pace. They beat Paris 10-1 behind the nine - hit pitching of southpaw Pat Scantlebury. Pat also doubled in two runs in the second inning. Texarkana collected nine hits.

Dutch Schroeder singled in the fourteenth inning with Hayden White on base and it gave Temple a 2-1 victory over Longview. Jesse Priest of Temple and Ed McLish of Longview went all the way.

Polio Inoculation

MONTGOMERY, Ala., June 27 (AP)—All available gamma giobulin was flown here last night to begin mass inoculation of 30,000 children in an effort to check a threatening polio outbreak.

SPORTS ROUNDUP

Future For Baseball Cleared After Umpries Got Freedom

By GAYLE TALBOT

NEW YORK (AP)—The patron saint of the modern umpire is the late Byron Bancroft Johnson, who organized the American League in 1901 in a snarling fight against the old, established National League and, as one of his first acts, raised the men in blue to a position of authority, dignity and security they had not known before.

Up to that time the life of an umpire had been a hazardous and degrading one. Baseball was a rowdy game, and the men who made the decisions were subjected almost daily to intimidation and worse by players and club owners alike. John Heydler, who later was to become president of the National League, had retired from umpiring in the middle of the 1898 season because he no longer could stomach the abuse heaped upon him by Andrew Freedman, a somewhat notorious president of the New York Giants.

Realizing that baseball could never become a truly great game under such conditions, Johnson let it be known from the start that the umpire (there was only one on the field in those days) was his personal representative and, as such, supreme. He warned that he would stand for no abuse of his umpires or for any infringement of their authority. He made it stick, too.

While this might seem rudimentary today, when players and managers are being thumbed out of games practically every hour on the hour, Johnson's freeing of the umps was a revolutionary move 52 years ago. Perhaps no other single rule, or ukase, did as much toward making baseball the game we know today.

A vivid picture of the scandalous pre-Johnson era, as well as that of the past half-century during which the arbiter rose to his present full stature, is contained in James M. Kahn's "The Umpire Story," published today by G. P. Putnam's Sons. You'll wonder when you put it down why it took so long for someone to put this colorful clan between covers.

Kahn, a former baseball reporter who knows his subject through long experience, has tracked down just about every funny story ever told about the never-ending struggle between the umpire and the player. There are scores of them, involving practically every well known figure that profession has known, from the fabled Tim Hurst of the turn of the century up through the late Bill Klem, the old arbitrator.

Hurst it was who coined the immortal phrase "You can't bat the hours" and who wore a baseball cap with the letter "B" on the front because, he said, "it stands for BEST and Johnson wants you fellows to know how I stand with him."

By and large, the history of umpiring, though it has had many lighter moments, is that of a group of dedicated men of more than average courage who have taken the slings and arrows while their natural enemies, the players, drew the cheers and the gravy.

Angelo's Luck Is Holding Out

(By The Associated Press)

San Angelo can pick its spots. The Colts have the knack of winning in the Longhorn League when somebody gets close to them and losing when the others lose.

Sunday the Colts took a 2-1 drubbing from Roswell but Carlsbad, in second place, also lost, so there was no change except that Artesia moved back into a tie with Carlsbad for second place. They are two games behind San Angelo.

Roswell pushed over two runs in the sixth to beat San Angelo in a tight pitching duel between southpaw Orlando Torres of the Rockets and Mario Saldana of San Angelo. Torres gave up seven hits, Saldana nine. The Colts threatened mightily in the ninth when they got their lone tally on John Jeandron's single.

Max Newcome gave up eight hits in elbowing Midland to an 11-2 triumph over Carlsbad. Except for an unearned run in the second, he had the Potashers in tow until the ninth when Goldy Gholson clouted a homer.

A home run by Bill Haley in the seventh inning was the deciding blow as Artesia whipped Odessa 2-0. The Drillers got another run on Hernando Sanchez' single but it wasn't needed.

Big Spring didn't play.

Uncertainty Is The Story Of Texas League

By HAROLD V. RATLIFF
Associated Press Sports Editor

Just to show how evenly balanced the Texas League race is this season, Shreveport's Sports have been playing .333 ball and still are leading the league. Yes, they've won one out of three in the last 17 days.

There just isn't anything certain when these clubs get together. A team that wins two straight can make a giant stride.

Everybody's talking about the Shreveport slump but why single out the Sports? Everybody else must be in the same boat.

Sunday the Sports took a 12-7 drubbing from Beaumont but second-place Fort Worth lost to Oklahoma City 6-4 and third-place Dallas was stampeded 7-0 by Tulsa. Tulsa did all the good the past few days. The Oilers have moved within three games of the top and are just a half - game back of stumbling Dallas.

Beaumont made it two straight over Shreveport as Don Swartz, not too much on the pitching side but a wow at the plate, drove in as many runs as he allowed the sports to make. Swartz was pounded for 11 hits, including homers by Jack Conway, J. W. Jones and Les Layton, but he socked a bases-loaded double and a pair of two-run singles.

Oklahoma City blasted four runs across in the fourth to take a lead Fort Worth never could catch up with. It required four pitchers for the Indians to hold off the Cats who used three. Al Zillian worked 5 2-3 innings but got credit for the victory. He batted in two runs to help his cause along.

It was cast-off revenge night for the Tulsa Oilers. Two former Dallas players contributed heavily as the Oilers swamped the Eagles. The principal figure was Don Mossi, who pitched a five - hitter. And Bob Prentice, who also has worn a Dallas uniform, slammed a double and two singles in the Tulsa 14-hit attack driving in two runs.

Houston put on a garrison finish to nose San Antonio 7-6. San Antonio clubbed six runs across in the sixth inning. But the Buffs roared back for five in the eighth and victory. Larry Ciaffone's two-run homer was the big blow. Dick Bokelmann, who relieved Al Papai in the big San Antonio sixth, pitched tight ball the rest of the way and got the decision.

Ardmore Puts Some Space Between Herself And Sooner 2nd Place

(By The Associated Press)

The Ardmore Indians swept two games from Ada over the week end to gain a little space between themselves and the Sooner State League is second place club.

The Indians, now two full games in the lead, won a 4-3 thriller Sunday night. Ada took an early lead with a run in the first, but Ardmore came back with two in the fourth and a pair in the fifth. Ada closed the gap but couldn't overcome the margin.

Meanwhile, the third place Sherman - Denison twins dropped 4½ games off the pace, losing to Shawnee, 6-4. The Hawks broke a 4-4 tie in the bottom of the fifth.

The McAlester rockets had a bad week end, losing two games, the last to Lawton, 5-2. Reds right-hander Dizzy Izzo held the rockets to three hits and struck out eight.

Pauls Valley, battling with Lawton for sixth place, edged Gainesville, 5-4, staging a four - run rally in the top of the ninth.

Galveston Is Losing Some Of Its Lead

(By The Associated Press)

Galveston's bulgy lead is being whittled away in the Gulf Coast League race but the White Caps still have adequate breathing space.

Sunday night the Caps took their second licking in a row and Texas City moved within four games of the leaders. Two days ago Galveston was six games out front.

Corpus Christi did the honors, licking Galveston 10-3 as John Miller pitched and batted his team to victory. Miller drove in more runs than he allowed with his eight - hit performance. He slashed a three-run homes in the fifth and pounded in still another tally later.

Texas City was beating Laredo 6-3 with two home runs in the second inning — by Bill Dossey and Bill Bagwell — and cashing in on two Laredo errors in the fifth. Bagwell toiled on the mound for the Texans, giving up 10 hits.

Port Arthur downed Harlingen 5-3 as Bob Hedington slammed a solo homer in the second and Gene Depperschmidt and Ralph Fernandez hit consecutive pitches for round - trippers in a four-run fourth inning.

Lake Charles and Brownsville, fighting down in the last two places in the league, struggled to a 1-1 tie. The game was called in the sixth because of rain.

Davis Gets His World Record

DAYTON, O. (AP)—It paid off with a world track record for sky-scraping Walt (Buddy) Davis, former Texas A&M basketball star, to remain in amateur.

The six-foot 8-inch Davis, now owner of the world high jump mark of 6 feet 11½ inches, declined a pro basketball bid after his graduation last year. Davis, 23, set his new record in the National AAU track championship, which ended Saturday with nine new meet marks and two records tied.

There was reason for Davis to stay amateur last year. It enabled him to win the Olympic championship with a record 6—8¼ leap.

But Davis continued to turn a deaf ear on offers to more richly exploit his fine basketball talent in the pro ranks. He had his sights set on Les Steers 1941 world high jump record of 6—11.

Last year and again this spring, Davis was denied the world record when inefficient officiating or measurement of the take off level nullified his efforts.

Then came his record smashing leap on his third and final try Saturday.

"That was about as great a thrill as I'll ever have — looking up and seeing that bar sitting snug after I went over and knowing it was official, it was all official this time," said Davis.

Swarming Crowds Keep Hogan From Practicing

CARNOUSTIE, Scotland (AP)—Ben Hogan's popularity today seemed to be hindering him as he warmed up for the British Open Championship.

Crowds swarm all over the little Texan everywhere he goes and yesterday's turnout was no exception. A crowd of 3,000 showed up and prevented Hogan and his partners, Lloyd Mangrum, Frank Stranahan and Roberto De Vicenzo, from putting.

It was the first time Hogan has tried the subsidiary Burnside course where the qualifying round is to be played.

It's Air Conditioner Time
And We Have Sizes For
Any Home or Business
AIR CONDITIONERS
1,000 CFM up
Beacon Electric
Joe Watson, Owner
2617 Ave.S
Phone 3-3141

PICTURE FRAMING
Display at Forrest Builders and
TATUM CARPENTER SHOP
112 East 25th St. Phone 3-4168
Open Late and Weekends

Late with your wishes?

If you forget to send birthday greetings on the day it's', see our wonderful collection of Hallmark Belated Birthday Cards. You'll find the very one to say what you want to say just the way you want to say it.

BENNETT & FEATHER
TIMES PRINTING CO.
1907—25th ST.

This Is The New Medium-Priced Car

For Folks Who Want a Lot of Car for Their Money

The New Packard CLIPPER

If you've reached the point where you want more car... a larger car, a smarter car, a finer car... here it is!

MAYBE you're saying: "Wait a minute! I've got to keep it around twenty-five hundred dollars. Why isn't a dressed-up, low-priced car about what I want?"

We're glad you said "about what you want" because you'd soon discover that a low-priced car dressed up like a "big car" is still a lighter, smaller car *by a good deal* than a Packard CLIPPER.

And besides, a Clipper gives you the choice of adding power steering, power braking or power shifting . . . *all three*, if you want them. These are real big-car features really *needed* for today's tough, teeming traffic.

"Is this Clipper really big?"

Well, check the dimensions: 122-inch wheelbase, 213-inch over-all length. Big as it is, it's still perfectly parkable in tight places. And out on the open highway, you'll find that it's a big-car riding dream!

You ask, "Has it got a good engine?" *Yes, sir!*—the most famous engine in automotive history—a Packard engine.

Has it got big-car *feel* on the road? Why not try a ride for yourself—with you at the wheel, and over a road of your own choosing.

So, if you've reached the point where you want *more* car . . . be sure to see and drive the new *Packard* CLIPPER and compare it with other medium-priced cars. The Packard dealer nearest you is listed below—see him soon!

New Packard CLIPPER

In addition to the Clipper, PACKARD is building today a car so beautiful and fine that it is applauded everywhere as "America's new choice in fine cars."

M-75-27

Western Motor & Implement Co.
201 East Hwy. Snyder

Suppose you were the Judge...

HOW WOULD YOU REACH A FAIR DECISION ON TELEPHONE RATES?

The members of the City Council are on the spot in the telephone rate matter.

They naturally want to be fair to their friends and neighbors.

Also, they want to be fair to the telephone company — for they recognize the value of telephone service to the community.

How would *you* decide if you were the judge — like the City Council is — under the law?

Wouldn't you look at the facts — higher costs, higher wages, higher taxes — and try to reach a fair decision — fair to the company, and fair to telephone users, too?

Certainly you could not be blamed for what the facts show. You have no control over them. Neither does the City Council. Nor, for that matter, does the company.

Sure, it's a tough decision. But you would want to be fair — just like the City Council.

So, when the Council decides the telephone rate matter, remember its sole duty is to judge the facts. It has no control whatever over the things that make a rate increase necessary.

Truman Black, *Manager*
Southwestern Bell Telephone Company

Now Is The Time To Place That Ad-Dial-3-5486

ALPHABET BUSINESS SERVICE

Who Sells What & Where Is He?

BUILDERS HARDWARE & MATERIAL

—From foundation to paint Forrest Builders Supply Company sells everything you need. Dial 3-3301.

—We have a complete line of lumber and building supplies Wholesale and retail. Walter Hales Lumber and Supply. Dial 3-5702.

BUTANE

—Call Scurry Butane Company, 3-5721 for prompt gas delivery Sales & Services Domestic & commercial Appliances.

FLOWERS

Fresh Flowers for all occasions. We telegraph flowers anywhere. Bell's Flower Shop. Dial 3-4681.

FURNITURE

—Frigidaire refrigerators, washers, ranges. Also large selection of quality furniture at King & Brown.

INSURANCE

—Hugh Boren & Son are dependable and experienced. Insurance - Real Estate-Loans-Oil. Dial 3-3601.

—The Duffebach Agency can service any type of insurance for you. Come in for advice. Dial 3-5611.

ANNOUNCEMENTS A

CARD OF THANKS A-3

We wish to take this opportunity to thank each and everyone for the beautiful flower offerings, the abundance of food, every kindness and helpfulness during the illness and bereavement of the loss of our dear one. May God's richest blessings be yours. Cord P. Johnson, Baley and Doris Johnson and daughter.

LOST AND FOUND A-4

Lost: Siamese Cat. If found call 3-4653 or return to Pal-O-Mar Cortel, East Highway.

Lost: Pale blue Parakeet bird. Reward for return. Mrs. O. B. Clark, Sr. 1708 - 26th.

TRAVEL A-6

Young woman driving to Los Angeles and vicinity July 24th. Take three passengers. References exchanged. Dial 3-4605.

CLASSIFIED DISPLAY

NO MONEY DOWN

Only $1.25 Per Week Buys Any Nationally Famous PORTABLE TYPEWRITER in our store.

- Smith-Corona
- Underwood
- Remington
- Royal

TIMES PRINTING CO.
1907 25th Street
Phone 3-7202

Classified Display

TRY OUR SPORT SHIRT LAUNDRY SERVICE
in the new SPORTFOLIO
25c

SNYDER STEAM LAUNDRY & DRY CLEANERS
1401 26th Dial 3-3681

Rates On Snyder Daily News Classified Word Ads:

One day	.05 Per word
Three days	.12 Per word
Six days	.18 Per word
Each day following	.01 Increase

15 word minimum rate

Space ads	.84 per inch per insertion

EARNED RATES

Three days	.75 per inch per insertion
Five days	.70 per inch per insertion

MONTHLY EARNED RATE
For 15 words at 26 issues per month, Total $5.70
Capitals, and type larger than agate at double.

WORD AD DEADLINES

Weekdays	5 p. m.
For Sundays	12 Saturday

RULES
The publishers reserve the right to correctly classify all advertising, to edit any copy deemed objectionable for any reason and reserve the right to accept advertising only on a cash-in-advance basis. Some ads are charged to phone owners, purely as an accommodation and payment is due immediately upon publication. Some types of ads are not charged under any circumstances but must be strictly cash-in-advance.

AUTOMOBILES B

AUTOS FOR SALE B-1

For sale 39 Ford, good condition. Must sell immediately. See at Noble Heights Field Office week days from 8 A.M. to 5 P.M. Dial 3-7123.

TRAILERS B-3

'48 model Zimmer trailer house. 26' tandem, electric refrigerator, $1,450.00 cash. 610-33rd. Street, Snyder.

AUTO ACCESSORIES B-4

Tailor-made shock proof plastic seat covers, door panels, furniture upholstery. Free estimates. Dial 3-3193.

BUSINESS SERVICE D

HAULING - DELIVERY D-10

Furniture moving, local and long distance. McAlister Transfer & Storage. Dial 3-6791.

PAINTING - PAPER D-11

Call C. R. Agee, 3-4355 or 3-4849 for painting, paperhanging, texturing. Free estimates - courteous service - All work guaranteed.

PLUMBERS D-13

S. E. (Gus) Lensman wants plumbing after 3:00 p.m. and all day Saturday and Sunday. 3006 26th Street. Dial 3-5722.

MISCELLANEOUS D-26

Lawn Mowers sharpened and repaired. Jack Darby Blacksmith & Welding. 1525-25th.

Call O. C. Floyd for any concrete or tile work. No job too small. Dial 3-7224.

EMPLOYMENT E

FREE
EMPLOYMENT SERVICE

For employers and workers — Call or see us if you need a job or if you need a workman.

IT'S FREE!

CABIN COURT
Lamesa Highway — Phone 3-6816

HELP WANTED, MALE E-1

Drivers Wanted: Over 30 preferred Apply in persons, Yellow Cab Company, Snyder, Texas.

INSTRUCTION F

HIGH SCHOOL

—study at home in spare time, earn diploma. Our graduates have entered over 500 different colleges and universities. Same standard text books as used by best resident schools. Engineering, architecture, contracting and building. Many other courses. If you are 16 or over write—

O. C. TODD,
2401 - 29th Street
Lubbock, Texas

FINANCIAL G

Have $75,000 to $00,000 business investment—would like to borrow $20,000, can give first lein, can pay up to $500 per month, up to 7 per cent interest. Write Box K-9 care of Snyder Daily News for personal interview.

WOMEN'S COLUMN H

CHILD CARE H-3

Will care for your children day or night. Mrs. Bama Davis, 801 30th Street, Phone 3-6605.

Care for your children, day and night. Free Transportation. Mrs. J. C. Beavers, 501 - 30th Street, Phone 3-3036.

Bring your children to Mom Irlson. 1111 - 26th Street. Dial 3-4106.

Child care in your home nights. Mrs. Johnson, 808 - 32nd. Dial 3-3613.

MISCELLANEOUS H-7

Ironing wanted. Mrs. Emma Head, 1708 Ave. E.

Ironing wanted. Charge by piece, Mrs. H. H. Clements, 1908 - 18th. Street, Snyder, Texas.

FARMERS' EXCHANGE J

For Sale: Mesha Stormproof cottonseed from white seak seed. Culled—$2.25 per bushel; culled and treated—$2.50 per bushel. See Dell Barron on Snyder Highway north of "T" Park, Lamesa, Texas.

FOR BEST RESULTS, USE THE SNYDER DAILY NEWS CLASSIFIED. DIAL 3-5486.

FARMERS' EXCHANGE J

FARM EQUIPMENT J-1

Construction & Farm Equipment
AUCTION SALE

Potter County Fair Grounds
AMARILLO, TEXAS

Wednesday 10 A.M. July 8th — Wednesday 10 A.M.

LIQUIDATING: 81 Crawler Tractors: Cat, Intl, A-C. All models. Some NEW. Many with dozers & loaders. 36 Wheel Tractor: Intl., Case, M-M, Fordson, Oliver, John Deere, Many brand NEW. Crawler Shovels & Draglines, Link-Belt & Bucyrus-Erie. 6 Truck Mounted Cranes, Shovels, Backhoes Link-Belt & Quick-Way 23 Motor Graders Cat. A-C. Galion, Adams. Many late models. 10 Lincoln Welders, 200 & 300 amp. 15 Trucks, Jeeps & Truck Tractors, Late Models, All sizes. Six Trenchers, Buckeye & others, 11 Compressors, Stationary & Portable, All sizes. 10 Scrapers, GarWood, Cat, Adams. Engines, Motors & Power Units. Irrigation Pipe. Sheepsfoot Rollers. Portable Hoppers. Elevating Graders. Concrete Mixers. Generators. NEW Rock Bits, three tons. Highway Mowers. Wagon Drills. Asphalt Heaters. Rock Drills. Buckets. Lowboy & Float Trailers. Pull Graders. Pumps All Makes & Sizes. FARM EQUIP: NEW Wagons, Combines, Disc Plows, NEW Cultivators, NEW Planting Attachments, NEW Listers. NEW Mowers. Harrows. NEW Hay Balers. NEW Home Freezer.

60 DAYS TO PAY
With deposit of 25 per cent Cash, Cashier's Check or Certified Check.
Personal checks positively not accepted unless accompanied by Letter of Credit from Bank.
Lunch & Refreshments - All Day
Catalogs furnished free at Sale or mailed upon request.

Sale arranged & Conducted by
ROSS & ROSS
Auctioneers - Liquidators
Wooddale Building - Phone: Whittier 8586
Minneapolis 16, Minnesota

MERCHANDISE K

BUILDING MATERIAL K-1

PAY CASH and save

2x4 and 2x6 8 ft. through 20 ft.	6.50
1x8 & 1x12 Sheathing Dry Pine	6.75
Corrugated Iron 29 Gauge	8.95
Cedar Shingles Red Label	6.95
Asbestos Siding Sub Grade	6.95
24x24 2-Light Window Unit	9.45
210 lb. Composition Shingles	6.95
15 Lb. Asphalt Felt	2.61
2-8x6-8 Gum Slab Doors	9.19
2-0x6-8 Gum Slab Doors, Grade A	7.95

VEAZEY CASH LUMBER CO.
1 Mile West On Lamesa Highway
PHONE 3-6512

We always have a good supply of trade-in & repossessed furniture.
FOUR WAYS TO BUY —
Cash - Charge - Lay-away - Terms

SPECIAL
Used Dinettes ..... $24.50 up
Used Rockers, Chairs, Sofas, Sofa beds, and refrigerators.
Bedroom Suites ..... $39.50 up
One Real Nice Sofa Bed Suite $99.50

TOWN AND COUNTRY
2403 - 25th LAMESA HIGHWAY
Dial 3-3362

Snyder's wildest trader wants furniture, coolers, etc. Quick deals, bargain prices. Post Office Swap Shop. 2301 Avenue R. Dial 3-6122.

Bargains in bedroom suites and refrigerators. We buy and sell used furniture. Giles Swap Shop. 3012 Avenue S. Dial 3-6882.

BARGAINS—BARGAINS.
9x12 Linoleum Rugs
ONLY—$4.95
HURRY - HURRY
YEAGER SALVAGE COMPANY
2109 Ave. "T"
Phone - 3-9181

RADIOS - SERVICE K-7

FOR GUARANTEED RADIO SERVICE
Expert Radio and Television Sales & Service
M & M ELECTRIC
2403 - 25th
Dial 3-3793

MISCELLANEOUS K-11

You-Select-It candy vending machine for sale. See Bull Early at 912 - 25th Street.

For Sale: Overhead Water Tank. Capacity 250 gallons. Good condition. Price $35.00. Guy Glenn, Post Highway.

CLASSIFIED DISPLAY

SINGER

CAUTION
SINGER sells its machines ONLY through SINGER SEWING CENTERS identified by the famous Red "S" on the window. NEVER through dealers or department stores.

Singer Sewing Machine Co.
Phone 300 — 159 Walnut
Colorado City

MERCHANDISE K

MISCELLANEOUS K-11

For Sale: Used sheet iron, bath tub lavatories, camode, windows, doors. See Bushy Hedges or call 3-4836.

For Sale: Caterpillar Bulldozer D-6. Excellent condition. 2903 Avenue T.

For sale Davis TV antenna and tower 80 foot complete. $35.00. See at Noble Heights field office week days from 8 a.m. to 5 p.m. Dial 3-7123.

One 7500 Paramount air conditioner for sale; one horse power motor with pump. $150.00. Whitt's Welding Shop. 3-4440.

RENTALS L

BEDROOM L-1

Best Hotel. Singles—$5.50 up. Doubles—$8.00 up. Ave. S. Three blocks North of Square

FURNISHED APARTMENTS L-3

Three room furnished apartment. Three blocks southwest of square. Dial 3-6286. 2008 - 27th.

Furnished efficiency apartment, complete with Snack Bar equipment. $1.00 per day by the month. 809 26th.

Two furnished duplex apartments. Three rooms and private bath, each. $65.00 and $55.00. Bills paid. 605 - 19th. Dial 3-6701.

Two room furnished apartment, private bath. Air-conditioned. 2612 Ave. V.

FOR RENT

Southeast duplex. Air-conditioned. Private entrance and bath. Beautifully furnished.
2807 AVENUE E

Furnished duplex apartment. Frigidaire. Air-conditioner, hardwood floors. Close in. Utilities paid. 2907 Ave. V. 3-4885.

Two three-room nicely furnished apartments; one room bachelor apartment furnished. Bills paid. Dial 3-4874.

NICELY FURNISHED APARTMENT

Air-conditioned—private bath. One block of shopping center. All bills paid.

BILTMORE APT'S.
2702 Avenue E.
DIAL 3-9102

APARTMENTS

Two room furnished, air-conditioned. All bills paid.

DIAL 3-3452
306 - 28th or 1921 - 24th

Furnished apartment for rent. Especially neat and clean. Only $5.00 per week. 611-25th Street.

Nice two and half room furnished apartment. $55.00. Jack & Jack Realty, 1921-26th. Dial 3-3452.

Nicely furnished three room apartment near shopping center. 2012 — 26th. Dial 3-5625.

SMITH MOTEL: Kitchenettes and Bedrooms Daily and weekly rates. East Highway. Dial 3-6483.

Furnished apartment for rent. 506½-28th. Inquire 504½-28th. Dial 3-6284 or 3-6441.

Apartment, new furniture, redecorated. Refrigerator, telephone, air-conditioner. Tile shower, bills paid. Three blocks west of square. Apply in person. Brown's Courts.

Furnished two room efficiency apartment. Air conditioned. All bills paid. $45.00. Nice for couple or bachelor quarters. Jack & Jack Realty, 1921-26th. Dial 3-3452.

GREENHILL APARTMENTS

Very nice and clean furnished four room apartment. Practicaly new electric refrigerator, stove and air-conditioner. Hollywood bed, two baths, bills paid. $15.00 per week. One and one-half miles north on Clairemont Road.

DIAL 3-3659

Snyder's Finest
UNDER NEW OWNERSHIP

Two bedroom furnished or unfurnished apartments — air-conditioned, automatic washers at no cost. Children's playground, Carport, with storage space.

—ALL RENT REDUCED—
OFFICE AT 1910 COLEMAN

WAYMAR Apartments
Dial 3-6942

APARTMENTS
FURNISHED & UNFURNISHED

All tile . . . 360 ft floor space each. Private baths; All bills paid. 81 foot building.

VERY NICE!!!

$30.00 and $40.00 per month
Come and see them and you will want to move in.

THORNTON APARTMENTS
Merrill Avenue — Boothland Addition
Dial - 3-9218

LOW RENT

$8.00 per week. Kitchen apartments. Electric refrigerators, air-conditioners.

McADAMS COTTAGES
Call
Mrs. Childress, Manager

FURNISHED APARTMENTS

Private baths, Del Norte Courts, Lubbock Highway, 2 blocks from North Ward School. Reasonable rates.

Dial 3-5273

Classified Display

HOMESITES

SEE THE OUTSTANDING VALUES IN HOMESITES

BEING OFFERED FOR SALE BY YOUR FAVORITE REALTOR—

ROY E. DAVIS
CONTRACTOR - DEVELOPER
Big Spring Highway — Dial 3-7123

RENTALS L

UNFURNISHED APTS. L-4

Unfurnished two bedroom duplex. 600 - 21st. Inquire 415-29th. Dial 3-5197.

Three room apartment, private bath. Couple or one small child. $7.00 weekly. E. L. Whitlow, O'Neal and Ave. T.

Apartment for rent. Newly redecorated. Bills paid. 512 26th.

Two unfurnished apartments. One upstairs, one downstairs, of Duplex. Three rooms and bath. Nice apartments. Good location. To see, Dial 3-5426 or 3-6486.

Two three-room unfurnished duplex apartments. Private baths, bills paid. $50.00 monthly. 605 - 28th. Dial 3-3356.

FURNISHED HOUSES L-5

Three room and bath house furnished. 310½ Ave. I.

Three room furnished house. All bills paid. 3209 Ave. V. Dial 3-5101.

Furnished two room house, private bath. Bills paid. $9.00 weekly. 2205 - 21st. Dial 3-3045.

Two bedroom furnished house, garage, garbage disposal, dishwasher. No bills. $75.00 per month. Call 3-4772.

Three room and bath furnished house. Located 2400½ - 32nd Street.

Nice furnished three room and bath house. Air Conditioned. $60.00 per month. Contact apartment three at 610 — 32nd.

Small partly furnished house. Couple with one small child. Dial 3-3327.

Nice two room furnished house. Dial 3-4874.

HOUSES

Furnished and Unfurnished
BILLS PAID
Children Welcome
Herman L. Deere
1810 Avenue O
Phone 3-6576

Small private bath, electric refrigeration. Just past night club, Lubbock highway. $10.00 weekly. Willingham's.

UNFURN. HOUSES L-6

Two bedroom unfurnished house for rent. Dial 3-6791.

New two bedroom house. Large wardrobe-dressing closet. Two other large closets. Large broom and linen closets. Well planned for convenience. 965. Dial 3-5625.

Two bedroom house, shower and tub bath, carport. Loacted 1400 - 30th. Apply 1306-30th.

Three room and bath unfurnished house. Two blocks south of square. Apply 2711 Ave. R. 3-3754

Nice three and one-half room unfurnished house. Plenty closet space. See at 2706 or call 3-4927.

Two bedroom house. Fenced back yard. $75.00. Jack & Jack Realty, 1921 - 26th. Dial 3-3452.

Unfurnished three room house and bath. $50.000. Jack & Jack Realty, 1921 - 26th. Dial 3-3452.

Modern three room house. Childers Real Estate, Avenue R and Smith, Greenhill Addition. Dial 3-3320.

Three room and bath unfurnished house for rent on Clairemont Road. Dial 3-3136.

Two bedroom duplex, private bath. $55.00 per month. 607½ - 32nd. Inquire at 611 - 32nd. Dial 3-6879.

FOR RENT

Two Bedroom Home, 1801 - 19th Street. Immediate possession. All bills paid. Close to town.

SCOTT & SCOTT REALTY
BIG SPRING HIGHWAY
Dial 3-3262 — 3-6212

MISC. FOR RENT L-7

Building For Rent: 40' x 80' building on 63' x 150' lot. 1802 Avenue S. Melvin Neal. Dial 3-5367.

TRAILER SPACE L-8

Trailer space for rent. Nice community, close in. All conveniences. Bendix Washers. J. A. Woods 1511 Avenue R, Snyder.

REAL ESTATE M

FOR SALE

By Owner
About three acres of land. One good water well, one oil well. One-eighth royalty on five and one-tenth acres. Across road east from Tumbleweed Court, Snyder.

HOUSES FOR SALE M-2

For Sale: Equity in G. I. house. Four and one-half rooms. Phone 3-6594.

For Sale: Two new two-bedroom homes. Loan established. Move in today. Phone 3-6409 or 3-6206.

1. Three bed-room, living room, dining room, kitchen and bath. $1,200 Down, $3,600 total price.
2. GI Equity, two-bedroom home. living, dining and bedrooms all carpeted. Down payment—$1,200
3. Lovely Three bedrooms, dining room, with bath and half, all-year around air-conditioning and heating unit. Located in lovely Highland Park.
4. Three bedroom house in Towle Place. Loan. Lovely lawn and shrubs, fenced backyard. $2,750.00 equity. $46.00 monthly.

See or Call
JACK & JACK REALTY
1921 - 26th
Dial 3-3452

SEE THIS
LARGE TWO BEDROOM HOME

—to appreciate all the living space. In Choice Location—well landscaped.

If you would like a 5-room house on large lot with private well ask to be shown this home.

OTHER TWO AND THREE BEDROOM HOMES FOR SALE.

BENNIE F. PINNELL
ROY C. WOOD
—PHONE—
3-5912 - 3-4569 - 3-4820
1712 - 25th

SIDEWALK SAILING—A couple of youngsters and an "old salt" launch sailboats on wheels—with no risk of damage from keel scraping—in Berlin's Olympic Square.

BEE ON TONSILS

ATLANTA, June 27 (AP)—William Cove 51, opened his mouth to bite an apple and wound up in a hospital emergency clinic.

As he opened his mouth, a bee flew in and stung him in the throat. The unemployed boiler fireman was dismissed after treatment.

A&M's Budget Is Up

COLLEGE STATION, June 27 (AP)—Directors of the Texas A&M College system adopted today a 29 million dollar budget to run the system during the 1953-54 school year. This is an increase of $1,777,975, mostly for salaries.

US-Japan Treaty

WASHINGTON, June 27 (AP) — President Eisenhower submitted to the senate today a treaty of friendship, commerce and navigation between the United States and Japan.

REAL ESTATE M

HOUSES FOR SALE M-2

FOR SALE

1. Dandy two bedroom home in Towle Place with easy down payment and the lowest monthly payment in town. This is a real buy.
2. New three bedroom home, two baths, loads of floor space; will accept trade-in.
3. New three bedroom home with all the extras. Finest location. $13500.00. This has more than 1300 square ft. of LIVABLE floor space.
4. Large two bedroom home for $1250.00 down. 4% loan.

H&H DEVELOPMENT CO.
508 East Highway
Dial 3-4451 or 3-6683

FOR SALE

One of the nicest late three bedroom homes in Highland Park. Central heat, central air cooled. One full bath and half bath. Choice lot, south front. Carpeted, plenty of closets and built-ins. Owner leaving town.
DIAL 3-4325 FOR APPOINTMENT and TIME.

Geo. J. and Lydia Webb
REAL ESTATE
Manhattan Hotel
—DIAL—
3-5171 or 3-6508

FOR SALE

THREE BEDROOM HOME by owner. Hardwood floors, central heating, air-conditioned. Fixed for automatic washer, fenced yard and shrubs. 4% loan. $68.50 per month. Priced to sell.
DIAL - 3-6779

HOUSE FOR SALE

New Three Bedroom Home. One and one-half tile baths. Hardwood floors, double garage, floor furnace. Lomita stone.
2908 - 37th STREET
Dial 3-9297 or 3-4819

FARMS—RANCHES M-6

For Sale: A good 160 acre Fisher County farm five miles southwest of Roby, with one-half royalty. Reasonably priced. R. T. Hammitt, Box 874, Rotan, Texas. Phone 7512.

REAL ESTATE WANTED M-8

WANTED TO BUY

Four or five room house to be moved. Would buy trailer house if cheap.

W. D. CUMMINGS
741 E. 2nd.
Colorado City, Texas
Phone 9522

TWIN VETS FIGHT DEPORTATION

Sgt. Ronald Jayne (left) and Cpl. Robert Jayne, 21-year-old Chinese twins who are front line Korean veterans, look over a House bill in Washington which would prevent their deportation from this country. The sergeant said his father sneaked into this country from Canada in 1932 and settled with his family of six in San Francisco. No one bothered them, he said, until last February when the government advised them they had to go back to Canada. "If we can fight for our country in Korea, we can't understand how they can throw us out," the sergeant said.

Adlai Stevenson Impressed By Yugoslavia, Praises Tito

DUBROVNIK, Yugoslavia, June 27 (AP)—Adlai Stevenson reported today that he has found in Yugoslavia "a fierce determination to guard its independence and to resist aggression—physical or political—by anyone."

The U. S. Democratic leader expressed his conclusion in an interview after a five-day stay in this country. During it he talked with President Marshal Tito and other officials and the people.

Stevenson had praise for Tito. "His leadership in the terrible trials of war and during Yugoslavia's defiance of Soviet domination have won him widespread sympathy and admiration," he said.

Stevenson said he was "happy that the United States has been able to be of assistance to Yugoslavia" and declared that the country's "economic progress is very impressive."

He said the "candor and frankness of the Yugoslav people is an official evidence of the good relations between this country and the United States, which I hope will grow ever better."

Stevenson said Marshall Tito and other Yugoslav leaders welcome evidence of Russia's conciliatory gestures toward this country.

"But," he added, "they mistrust Russia and disapprove of Russia's brand of communism and force. They await further evidence of sincerity.

"They feel that the present-day Soviet tactics are a result of the strength of Yugoslavia and the West—particularly in the United States."

Stevenson said he and Tito covered the whole range of world affairs during their day-long talk Thursday on the Adriatic island of Brioni, the Yugoslav chief's summer capital.

He declined to disclose Tito's views on specific points. He did say both Tito and he had expressed hope for better relations between Yugoslavia and Italy, which are quarreling over Trieste.

Asked what he thought personally about the prospect of peace after completing most of his round-the-world inspection tour, Stevenson replied tersely: "I pray for the best."

He came here Thursday night from Brioni for a look at the ancient and lovely walled city. He and his party spent yesterday on the beach and feasting on fish and whole lambs cooked on spits over open fires.

He left—reluctantly, he said, "for this is one of the loveliest spoth in the world"—for Skoplje to fly to Athens where he will remain three days before going on to Rome Wednesday.

REAL ESTATE M

FOR SALE — TRADE M-11

Will sell my $1215.00 equity in F.H.A. home in Kittrell Heights for $600.00. Inquire at 312 - 35th. Would consider trailer house for equity.

"OPPORTUNITY"

ONE OF SNYDER'S BEST LOCATED ICE CREAM AND HAMBURGER DRIVE - INS

FOR SALE—Doing good business, will take $3,500.00 to handle. Would take late model car as part payment. —

Write Box K-6 c-o
Snyder Daily News

FOR SALE or TRADE

One four-room house with bath—unfurnished. One three-room house with bath—furnished. Three two-room houses with baths — furnished. Well located and close in. All in good condition. Monthly income—$210.00. Total price on all five houses and furniture $12,000.00. Would sell all or part, or would consider trading for farm or grassland.

Myron Fenton
Fenton & Thompson Shoe Store
2526 Avenue R

FOR SALE OR TRADE

Two bedroom home on corner lot. Good location. Would trade for home in Snyder. Write or see—

MAURICE WATSON
1453 Waco Street
COLORADO CITY, TEXAS
Phone 811-J

Want to swap—

—extra nice two room furnished house and lot in Cody Heights for a good modern trailer house.

Dial 3-3659

Wild Boar Menace

UDINE, Italy, June 27 (AP)—Authorities are organizing shooting parties to kill scores of huge wild boars—Some weighing more than 400 pounds—menacing farmers in the Northeast Italian region of San Lorenzo di Cividale.

The copper ball at the top of St. Peter's cupola in Vatican City is big enough to hold 16 people.

Took 2 Bond Issues To Get County Park Work Under Way

Opening of Towle Park with celebration Friday night, the eve of the Fourth of July as the first day of the county project's use, climaxes more than a year's work since approval of a $350,000 bond issue was given June 7, 1952.

Work toward a county park actually began in the spring of 1951, however, when tax consultants for oil interests here recommended to the county commissioners court that a park be built.

Petitions sufficient for demand that the court order a bond election in view of building a park were soon circulated, and the election — together with another bond issue election for an annex to the courthouse — was ordered for Aug. 18, 1951.

Between the ordering of the election and its defeat, a planning committee of interested citizens proposed that the county's main park be built near Snyder because of the city's central location and that additional improvments be constructed on about 100 acres tentatively promised the county at Lake Thomas. The lake phase was never definite, however, but the main park was planned to include many more facilities than the present one and to cost $950,000.

COMMISSIONERS OPPOSED

Believing the proposal to be excessive, the men who were county commissioners at that time issued a public signed statement calling for defeat of both the courthouse and the park issues.

Their statement urged voters to oppose the issues because both called for more expenditure than the county could afford and for more benefits than the county needed. Their statement was that 30 to 40 acres would be plenty for a park. The issues were defeated Aug. 18, 1951, and another issue was not proposed until a few months later.

The first park proposal was for about 200 acres near Snyder in addition to possible acreage at the lake and was to have three livestock barns, a full size golf course, a miniature golf course, and many more facilities, several of which are not included in the present park.

The present park, like the first proposal, covers 200 acres. Work toward the materialized project began the following spring, and petitions were presented the commissioners court in May, last year, and the court ordered the election for June 7.

The court a few days later accepted the gift of 200 acres at the southwest edge of Snyder from Mrs. H. G. Towle for the site.

A board for advising the commissioners court and designers of the project was then appointed by the court to aid in planning. The board of seven members met with the court a few times, making several suggestions, and helped plan some of the facilities. Plans were drawn according to suggestion and approval of the court for most phases, but some alterations were made when bids were accepted because of cost being more than was anticipated.

BARN SHORTENED

One change was shortening of the livestock exhibit building from 260 feet to 200 feet by 60 feet with a wing of 60 by 80 feet. The change deleted plans for a women's activity room.

The livestock building was completed in March and used for the exhibit and auction of the Junior Livestock Association the same month.

Work at the park site began in November with excavation for the building and for construction of ball parks. Roads and baseball diamonds, except for lighting of the hardball field, were completed earlier this year. The park has two softball and one hardball diamonds.

A park superintendent was hired recently with the establishment of the permanent position, and the swimming pool operation was given by contract to its manager, employed on a percentage basis. The pool is to be completed in time for the park opening.

The swimming pool measures 165 feet long, 90 feet wide at the shallow end and 48 feet wide at the other, with depth graduating to about 10 feet. The masonry bathhouse is 119 by 30 feet.

The park also includes three tennis courts, 20 picnic tables, 20 barbecue pits, six garbage disposal constructions, six drinking fountains, and three toilet houses.

A $2,000 monumental entrance marker forms the archway at the main gate in honor of Mrs. H. G. Towle, donor of the site.

BEAUTY CONTESTANT

Miss Jane Houston, 17-year-old daughter of Mr. and Mrs. L. P. Houston, 1010 Twenty-fifth Street, is the second entrant in the beauty contest to be held at the Towle Memorial Park swimming pool Saturday night. Entries are being taken at the chamber of commerce or at King & Brown from married or single women of Scurry and nearby counties. Women 16 to 25 years old are eligible to enter.

BENSON ARRIVES

Secretary of Agriculture Ezra Taft Benson, outfitted in Texas hat and cowboy boots, is shown arriving on Texas soil at Fort Worth for a busy week end that included events at Lubbock, Austin and San Antonio. W. C. Conner (left) Tarrant County Republican chairman, is shown with Benson, who proceeded to Lubbock to address the American Cotton Congress.

Clark Says He Is Not Ruler Of South Korea

SEOUL (AP) — Gen. Mark Clark, U. N. commander, said today in a letter to the Communists a Korean truce would be a "military armistice" and told them the U. N. Command "does not exercise authority over the Republic of Korea."

Replying to an angry Red protest over President Syngman Rhee's release of 27,000 anti-Red Korean War prisoners, Clark said:

"I believe you realize the armistice which both of us seek is a military armistice between the military commanders of both sides."

In a full-dress meeting June 19, the Communists demanded recapture of the prisoners and assurances the UNC would control South Korea if an armistice were signed.

The South Korean government has threatened to continue the war if the UNC signs an armistice on present terms, which it has resisted stubbornly.

Rhee's arbitrary release of the Korean prisoners froze the truce talks just short of signing. All major problems had been settled and only a few minor details reportedly stood in the way.

Clark held to earlier UNC statements that the prisoners "escaped" as far as the UNC was concerned, saying:

"Despite our voluntary and accurate presentation (a letter telling the Reds of the breakouts) . . . you still seem to consider that the 'escape' of the prisoners and their 'release' by order of the Republic of Korea government are contradictory terms.

"The fact is, as you are well aware by this time, that the prisoners 'escaped' by breaking through the prison fences and barricades and, except for those who were captured, disappeared into the civil population. They were 'released' in that the Republic of Korea government, without the knowledge of and contrary to the intent of, the United Nations Command, planned and arranged the breakout, and the Republic of Korea Army security guards made little real effort to prevent the escape."

Unemployment Looms For United Miners

PITTSBURGH (AP) — Unemployment is looming for some of the 400,000 United Mine Workers now vacationing, says John Busarello, president of UMW District No. 5.

The miners are scheduled to go back to the pits July 6. Under terms of a contract negotiated several years ago by UMW President John L. Lewis the diggers got $100 vacation checks.

"I really don't see how some of the operators paid," said Busarello. "Much of the coal industry is in bad shape. We've got a lot of coal above ground and have lost a good many markets for coal in the past few years."

Busarello said he believes many small mines will not reopen immediately when the 10-day vacations end July 6, adding:

"I fear that some large mines will remain closed for awhile, too."

Purge To Remedy Bad Coal Production In Czechoslovakia Started

VIENNA, Austria, (AP) — A high Czech official says the ruling Communist party is being purged in the Moravska Ostrava coal mining region, where poor production "has damaged the entire Czechoslovak economy."

The move to jack up coal output in the key district was disclosed in a Prague radio broadcast yesterday of an address by a party presidium member, Vaclav Kopecky.

Unveiling a tablet in the region in memory of the late President Klement Gottwald, Kopecky said the government chief had been "tormented" by the bad production of the Moravska Ostrava mines before his death last March. However, a "great purge" of the Communist party and other measures have been taken to remedy the situation, Kopecky declared.

Pope's Donation

GENEVA, June 29 (AP)—The International Red Cross committee received today a gift of $10,000 from Pope Pius II.

Churchill Is Urged To Give Up His Post

LONDON, (AP)—The surprise illness of Prime Minister Churchill aroused dismay in much of the British press today and the pro-Labor Daily Mirror urged Sir Winston to retire.

The 78 - year - old Conservative leader was reported to have accepted cheerfully the orders from his medical advisers to take a complete rest for at least a month.

He and Lady Churchill were luncheon hosts yesterday to their son-in-law and daughter, Mr. and Mrs. Christopher Soames, and Lord Beaverbrook, publisher of the Daily Express, at their estate near Westerham, 25 miles southeast of London. Soames said later:

"Sir Winston's condition is not such that it is likely either to deteriorate or improve from day to day. He is simply suffering from general fatigue which probably is more mental than physical."

The Daily Mirror, norminally independent but favoring the Labor party's politics, declared in a front page editorial:

"He owes it to himself, to his family and to the country to retire from the premiership. He may then still be with us at 88, still holding in our hearts a place of affection he so richly deserves and still benefiting the world with his counsels."

The London Times, a supporter of the Churchill government, said his service to Britain "must now come from his incomparable experience, the sweep of his judgment and his flashes of vision, not from detailed application, however stimulating, to departmental affairs."

The liberal News Chronicle said Churchill's illness, on top of the gall bladder operations that have put Foreign Secretary Anthony Eden out of action, point up the need of younger blood in the Tory government.

"We hope," the News Chronicle said, "that the Prime Minister, whom everybody . . . reveres, will regard this moment as offering a good chance to drop some of his more venerable ministers and give the younger generation its head."

Of the 17 cabinet members, only five are under 60 while three, including Sir Winston, are in their 70's.

Active direction of the government was taken over, meanwhile, by R. A. Butler, the 50-year-old chancellor of the exchequer. He named as his chief lieutenants Capt. Harry Crookshank, the Conservative leader of the House of Commons, and the Marquis of Salisbury, the Lord President of the Council and leader of the House of Lords.

REAL ESTATE LOANS
Commitments Made In Our Office and Approvals Issued
Loans Made To
BUY — BUILD — IMPROVE — OR REFINANCE
FHA — GI — CONVENTIONAL LOANS
LOWEST RATES — PROMPT SERVICE
Milburn Mortgage Corp.
3333 Avenue S Dial 3-6212

DR. M. S. KNISELY
CHIROPRACTOR
1208 25th Street
Phone 3-5363

BENNETT & FEATHER
TIMES PRINTING CO.
1907 25TH STREET

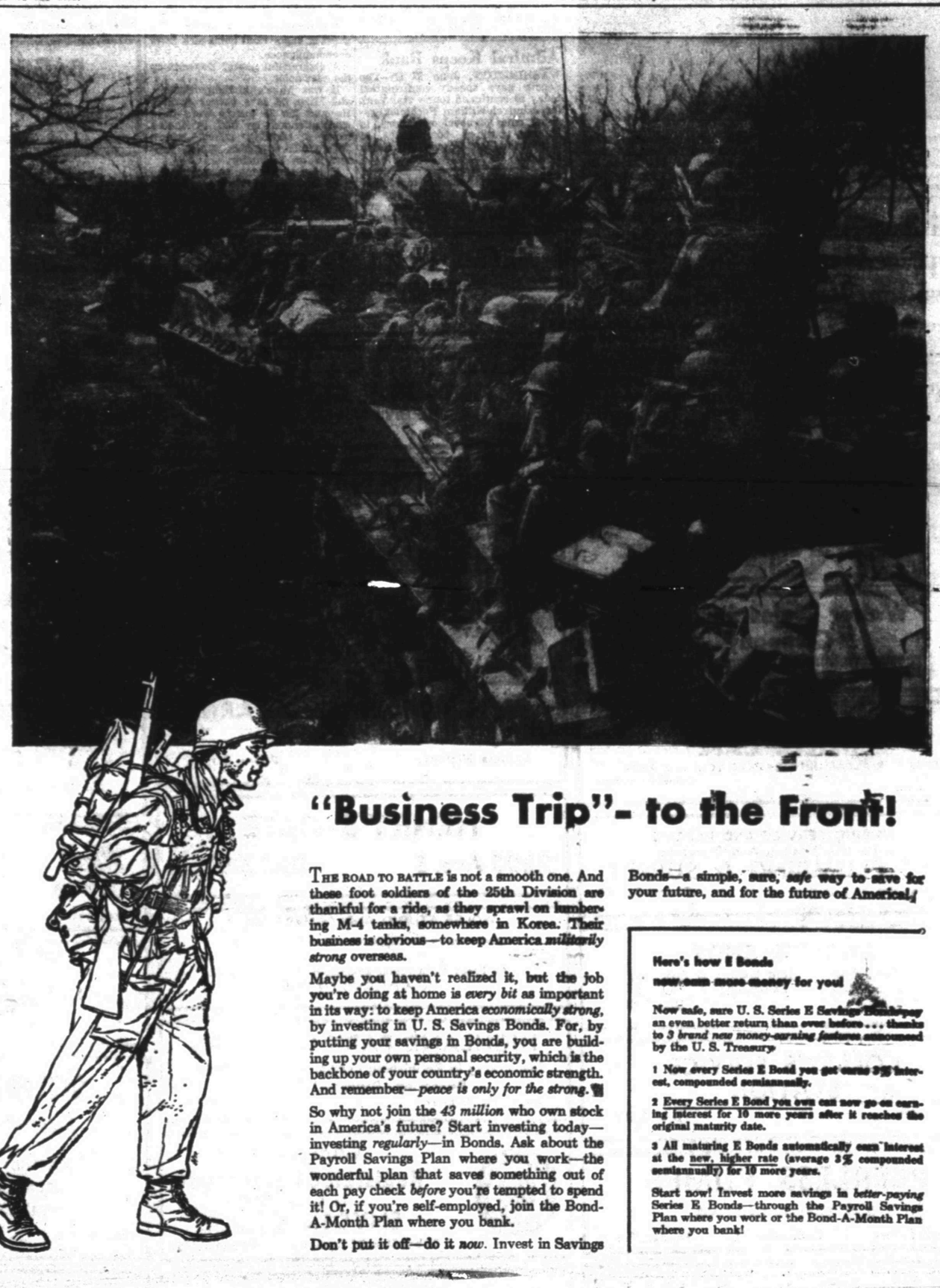

"Business Trip"- to the Front!

THE ROAD TO BATTLE is not a smooth one. And these foot soldiers of the 25th Division are thankful for a ride, as they sprawl on lumbering M-4 tanks, somewhere in Korea. Their business is obvious—to keep America *militarily strong* overseas.

Maybe you haven't realized it, but the job you're doing at home is *every bit* as important in its way: to keep America *economically strong*, by investing in U. S. Savings Bonds. For, by putting your savings in Bonds, you are building up your own personal security, which is the backbone of your country's economic strength. And remember—*peace is only for the strong.*

So why not join the *43 million* who own stock in America's future? Start investing today—investing *regularly*—in Bonds. Ask about the Payroll Savings Plan where you work—the wonderful plan that saves something out of each pay check *before* you're tempted to spend it! Or, if you're self-employed, join the Bond-A-Month Plan where you bank.

Don't put it off—do it *now*. Invest in Savings Bonds—a simple, sure, *safe* way to save for your future, and for the future of America!

Here's how E Bonds now earn more money for you!

Now safe, sure U. S. Series E Savings Bonds pay an even better return than ever before . . . thanks to *3 brand new money-earning features* announced by the U. S. Treasury.

1 Now every Series E Bond you get earns 3% interest, compounded semiannually.

2 Every Series E Bond you own can now go on earning interest for 10 more years after it reaches the original maturity date.

3 All maturing E Bonds automatically earn interest at the new, higher rate (average 3% compounded semiannually) for 10 more years.

Start now! Invest more savings in *better-paying* Series E Bonds—through the Payroll Savings Plan where you work or the Bond-A-Month Plan where you bank!

Peace is for the strong! For peace and prosperity, invest in U. S. Savings Bonds

The U. S. Government does not pay for this advertising. The Treasury Department thanks, for their patriotic donation, the Advertising Council and

THE SNYDER DAILY NEWS

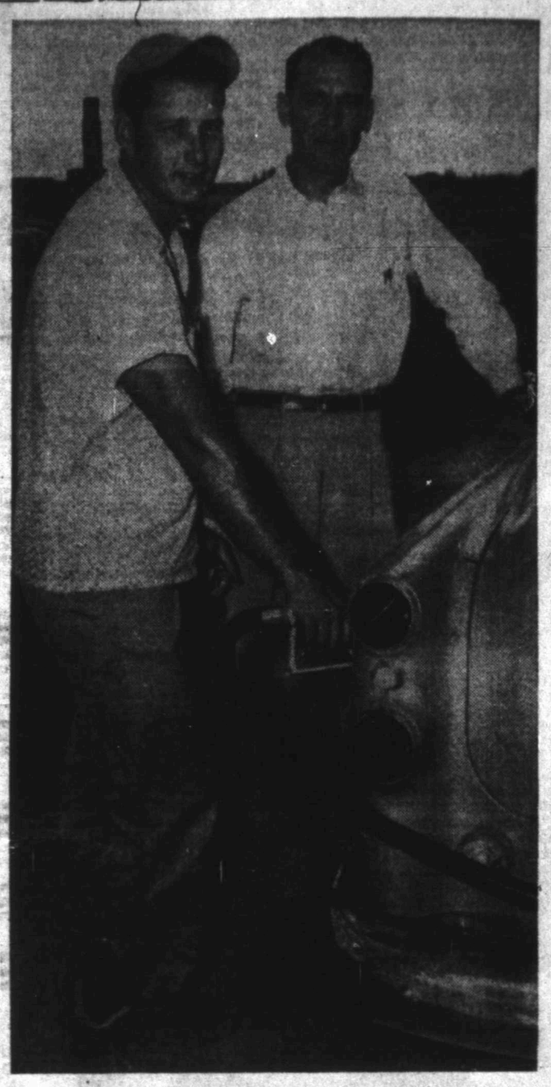

Wendell Ellis, left, owner of the Ellis Sinclair Service Station on the East Highway, is shown filling the gasoline tank of Chess R. Martin's car, with Ethyl gasoline priced at 24.9 cents per gallon. Ellis said his prices are about four cents under other standard gasolines. (Lee Watson photograph)

Gasoline Is Still Cheap At One Station

Gasoline prices took a one-cent per gallon hike all over the state last week, but you can still turn the price increase into a saving for yourself, Wendel Ellis, owner of the Ellis Sinclair service station on the East Highway, said.

Ellis explained that although his prices took the same one-cent per gallon hike that all gasolines did, by changing to Sinclair at the Ellis station any car user can still save about four cents per gallon under the price he would pay for most other gasolines.

Ellis said his prices are now 22.9 cents per gallon for regular, and that Sinclair Ethel at his station is 24.9 cents per gallon.

Most gasoline prices for standard brands now are 27 cents per gallon for regular, and 29 cents per gallon for Ethel.

Ellis said that prices on his lubricating oils and other products sold at the station had not changed, with the exception of a one-half cent per gallon price increase on diesel fuel. The new price on his diesel is 23½ cents per gallon, including taxes.

The service station owner said that many persons have already changed to his gasolines because of the saving, and because of their reluctance to pay the still higher prices of other standard gasolines.

"I have already noticed an increase in the volume of gasoline sold since the middle of last week when the prices went up," he said.

Milton Eisenhower Is In South America

MEDELLIN, Colombia (AP) — Dr. Milton S. Eisenhower, the U. S. President's representative on a tour of South America, has arrived here from Bogota.

He was greeted yesterday by the department (provincial) governor and other local officials.

Admiral Keeps Rank

WASHINGTON, June 27 (AP)—The Senate gave speedy confirmation today to continued four - star rank for Admiral William Fechteler, retiring chief of naval operations, in his new post as commander in chief of Allied Forces in South Europe.

Sweden boasts she has more telephones and more radio sets in proportion to population than any nation except the United States.

The new cabinet shown above, the Necchi sewing machine, being displayed at Hales Sewing Exchange on the East side of the square, has many uses as well as compactness and beauty. When open the cabinet forms a sewing bench that has a back rest and two-way sliding drawer underneath for all sewing accessories.

Birthday Party For Cocker Is Shocking

PEORIA, Ill. (AP)—A June bride started a fight with another guest who ripped off her clothes. Then she gaily cavorted au naturel. The guest of honor went home sick from over-indulgence.

A disgraceful party? Depends on the viewpoint.

It was Mike's birthday Sunday, and Mike, 10, is a cocker spaniel. He and his 25 guests were dogs who attended or had graduated from a training school where Mike's mistress, Mrs. E. M. Rosser, is an instructor.

The guests came in costume—a chihuahua as Tarzan, complete with leopard skin; a German shepherd as Little Red Riding Hood's grandmother; others as a hula-hula girl—yes, a grass skirt; a French chef, and a June bride.

Like all birthday parties, there were nuts, ice cream and cake to eat. The guests, at the bidding of their owners, played games.

And like most birthday parties, there was a row. The bride started it with a burly boxer. He ripped off all her clothes. She seemed happier without them.

Mike? He got a tummy ache from too much ice cream.

There are several hundred active glaciers in the United States.

Elna Sewing Machine Is On Display Here

A new sewing machine that Pete Hale, partner in Hale's Sewing Machines Exchange, predicts will be a sensation is being introduced here by his firm this week.

It is the new Elna portable machine, in two models one of which is a full zig-zag machine when only one accessory is added.

Hale said that the new Elna machines have two advantages over other portables that will make them popular with women who like to sew but do not have enough room for a full size cabinet model.

The Elna machine is the only free-arm portable sewing machine which has a carrying case that unfolds into a full size sewing table. The Elna machines are painted a special green color, developed through long research to be restful to the eyes.

A third outstanding feature of the portable machine is that the base of the machine is made on an arm that permits a sock or coat or dress sleeve to be slipped onto the arm to be mended while the garment is right-side-out.

"To mend hose or any other such garment all you have to do is just slip it on the bottom of the machine and put the needle down at the place to be mended and start sewing," Hale said.

The Elna Supermatic has all the features of the most advanced zigzag machines, but in addition, the Supermatic is an automatic zigzag machine upon the insertion of a simple accessory.

The unit on the Supermatic Elna makes it possible also to sew with two needles at the same time using different color threads and offering a completely new sewing field, Hale said.

Sewing with two needles at one time is no more difficult than sewing with one needle, but it greatly increases the number of new things you can do with a machine, he added.

Hale said that the new Elna portables will be on display in his shop this week.

Children Are Surprised By President Ike

WASHINGTON (AP) — President Eisenhower was back in the staid comfort of the White House today after a weekend of cooking his own hotcakes and treating kids to dessert in the mountains.

He and Mrs. Eisenhower, together with their usual entourage of secret service men and aides, returned by auto last night from Camp David in the Catoctin Mountains.

The two hour drive was uneventful. But there were events enough during the Friday-to-Sunday stay at the presidential retreat.

The biggest, at least for 94 crippled children, was the surprise visit they received yesterday morning from the President and his wife.

The Eisenhowers, in response to an invitation sent by some of the children, dropped in on Camp Greentop, operated by the Baltimore League for Crippled Children for 94 youngsters from 7 to 15 years old.

Greentop is about two miles from Camp David.

The President worked in a brief visit to his farm at Gettysburg, Pa. during the weekend. He had not been there in about a year.

CALL US FOR—
● Commercial
● Industrial
● Oil Field
● Residential WIRING
Fagan Electric
2505 Ave. N Phone 3-4961

Television Towers
We Have A Portable Tower To Test For Necessary Height We Build Them For You. Call Us For Further Information.
WHITT'S WELDING SERVICE
Dial 3-4440

Day Phone 3-6518
Night Phone 3-6518 or 3-3684
Canyon Electric Company
1919 26th Street
● Small Appliance Repairs
● Electrical Contracting
● Electrical Repairs
"Snyder's Complete Electrical Service"
Dick Watson Bill Mapes

For Courteous & Reliable
Real Estate SERVICE
Call Or See
Jack & Jack Realty
1921 26th Phone 3-3482
"Member Snyder Real Estate Board"

EZ WAY LAUNDRY
SPECIALIZE IN WET WASH
ROUGH DRY — PICKUP AND DELIVER
700 23rd Dial 3-9194

Everything For The Builder
LUMBER
ROOFING
TOOLS
LINOLEUM
Terrell BUILDERS SUPPLY

HARRIS PHARMACY
SNYDER REXALL STORE
● Leading Cosmetics in our Complete Cosmetic Bar
● Prescriptions Filled and Delivered Anywhere
● Complete Fountain Service
Everything You Need In Drugs and Sundries
PHONE 3-3261

STOP AND THINK!
Where else on the face of the earth (except in America) can you secure governmental cooperation such as FHA and G.I. Loans to assist the purchase and ownership of a home . . . protect your family now against rising rents, inflation, increased living costs — BUY A HOME NOW. You'll pay more in months to come.
ROY E. DAVIS
Contractor-Developer
BIG SPRING HIGHWAY DAL 3-7123

Cosden Higher Octane Gasoline
Cosden Para-Fine Motor Oils
VEEDOL Motor Oils
United Tires and Tubes
At the Sign of The Cosden Traffic Cop
BASS OIL COMPANY
914 25th Cosden Jobber Snyder, Texas
2 Miles South On Big Spring Highway

BAGWELL WASHATERIA
WE DO WET WASH — ROUGH DRY
SPECIAL DRYING SERVICE
902 30th Dial 3-6541

M&M RADIO & ELECTRIC
FREE ESTIMATES ON ALL ELECTRICAL APPLIANCE REPAIRS
DIAL 3-3793

EVANS & FAVER STAN-TEX SERVICE STATION
Lubrication A Specialty
Road Service
1201 25th Dial 3-9193

GREEN'S CAFE
FOR THE BEST IN FINE EATS
1613 25th Dial 3-9295

CITY WASHATERIA
FINISH WORK A SPECIALTY
PICKUP & DELIVERY
2703 Ave. Q Dial 3-3932

LOCAL or Long Distance Moving
Dial 3—6791 Day or Night
McAlister Transfer & Storage

CRAFT Studio & Camera Shop
Phone 3—5262 — Day or Night

Necchi
Sales Rent Machines Repairs
KIRBY VACUUM CLEANERS
NORGE APPLIANCES
HALE'S SEWING MACHINE EXCHANGE
DIAL 3-4381 2506 AVENUE F

COMPLETE AUTO UPHOLSTERY AND POLISH SERVICE
Ming Plate Polish Franchise
Ming Magnifies and preserves car beauty
HOWARD'S TRIM SHOP
210 East Highway——Phone 3-4481

SCURRY COUNTY Lumber Company
MONTHLY PAYMENTS ON REPAIRS, REMODELING AND ADDITIONS
"WE GIVE S&H GREEN STAMPS"
Dial 3-5471 East Highway

BELL'S FLOWER SHOP
Nursery Stock
Cut Flowers, Plants and Floral Designs
804 25TH T
Phone 3-4651

ELLIS SINCLAIR STATION
REGULAR 21½c — ETHYL 23½c
301 East Highway Phone 3-9147

SNYDER STEAM LAUNDRY AND DRY CLEANERS
WE GIVE S&H STAMPS
1401 26th Dial 3-3681

CONTELLA'S CAFE
Featuring The Best In
HOME MADE PIES AND FRIED CHICKEN
2511 Ave. F Dial 3-9103

DIXIE DOG DRIVE-IN
Owners — MR. AND MRS. J. D. MIMS
MALTS AND DIXIE DOGS A SPECIALTY
East Highway

VON ROEDER SEED FARM
ALL KINDS OF FIELD SEED
Lamesa Highway Phone 3-3341

HENRY'S CAFE
2205 Ave. S Dial 3-9165

WOLFE STUDIO AND CAMERA SHOP
PORTRAITS — COMMERCIAL PHOTOGRAPHY
All Types Photographic Equipment—Movie and Still
Movie Projectors For Rent

HIGHLAND PARK CLEANERS
Specializing In Refinishing Leather and Suede Jackets
Reweaving—Dyeing—Tailoring
Big Spring Highway Phone 3-7261

Competent Registered Pharmacist To Serve You!
SNYDER DRUGS
West Side Of Square Phone 3-3451

SNYDER TRUCK & TRACTOR
Maytag Washers and Ranges
INTERNATIONAL HARVESTER
Refrigerators and Home Freezers
—BUTANE GAS AND APPLIANCES
Phone 3-3892

Walter Hales Lumber Company
COMPLETE LINE OF BUILDING SUPPLIES
Dial 3-6252 or 3-5792 East Highway

UNDER NEW MANAGEMENT
WHEEL CAFE
IT IS OUR PLEASURE TO SERVE YOU THE BEST
J. B. Jones Lamesa Highway

PLUMBING SERVICE AND REPAIRS
Contracting Heating And Plumbing
CITY PLUMBING & SUPPLY
1801 Avenue S Phone 3-6364

SWEET'S SHOP
Our Malts And All Cold Drinks A Specialty
Assorted Sandwiches
2505 Ave. G. Dial 3-4482

COLLEY'S SERVICE STATION
2411 25th Dial 3-5512

PEERLESS PUMPS
G. S. TAYLOR DRILLING
Big Spring Hiway Phone 3-4751 Snyder, Texas

Your Purina Dealer
HAS A COMPLETE LINE OF PURINA CHOWS FOR—
● Stock ● Poultry
● Dogs ● Rabbits
CLARK FEED & SEED
1607 25th St. Phone 3-6691