FRIDAY

THE SCURRY COUNTY TIMES

VOL. 73, NO. 47 | SNYDER, TEXAS, FRIDAY, FEBRUARY 20, 1959 | EIGHT PAGES—PRICE 5c

GRAND CHAMPION BARROW—Richard Robinson, Snyder Future Farmer of America, is pictured above with his barrow which was judged grand champion of the 1959 Scurry County Junior Livestock Show this morning. Judging of lambs was to have been held this afternoon, and calves tomorrow with a sale to follow judging tomorrow afternoon. (Lee Watson photograph)

Snyder FFA Member Shows Champion Hog

Richard Robinson, 16-year-old member of the Snyder Future Farmers of America chapter, showed the grand champion this morning in the swine show of the annual Scurry County Junior Livestock Show.

Robinson's grand champion was a 200-pound spotted Poland China which had taken first place in the light weight division. He is the son of Mr. and Mrs. Raymond Robinson of Knapp.

Reserve champion was a 186-pound Berkshire and Chester White cross shown by E. W. Hardy, 14, of the Snyder FFA. Hardy's barrow had been second place in the light weight division behind the grand champion. He is the son of Mr. and Mrs. C. F. Hardy, Route 3.

The sheep show was to be held this afternoon, and calves will be judged tomorrow morning in the annual show. L. M. Hargraves, associate professor of agricultural education at Texas Tech College, Lubbock, is the show judge. Superintendent of the hog show was Max von Roeder, and Buford Browning is general superintendent. Show officials also include Richard Stoker, calf superintendent, and Ralph Miller, sheep superintendent.

An auction of 91 of the top animals in the show will be held beginning at 1:30 p.m. tomorrow.

Robinson also had the top pen of three hogs in this morning's judging. His total winnings this morning amounted to $55. Others placing in the pen of three competition were Jady Gilbert, Snyder FFA, second; Franklin Gilbert, Snyder FFA, third; Dwaine Williams, Hermleigh FFA, fourth; Billy Foree, Snyder FFA, fifth; Richard Smith, Snyder FFA, sixth.

Placings in the entire hog show:

Light weight — Richard Robinson, Snyder FFA, first; E. W. Hardy, Snyder FFA, second; Marvin Hardy, Snyder FFA, third; Devane Jones, Snyder FFA, fourth; Jady Gilbert, Snyder FFA, fifth; Franklin Gilbert, Snyder FFA, sixth; Marvin Hardy, Snyder FFA, seventh; Freddie Overman, Snyder FFA, eighth; Billy Foree, Snyder FFA, ninth; Travis Alexander, Ira FFA, tenth.

Medium weight — Jady Gilbert, Snyder FFA, first; Larry Darden, Hermleigh FFA, second; Tommy Sterling, Ira FFA, third; Richard Robinson, Snyder FFA, fourth; Clay Brown, Ira FFA, fifth; Richard West, Snyder FFA, sixth; Keith Lloyd, Snyder FFA, seventh and ninth; Dwaine Williams, Hermleigh FFA, eighth; Kent Holmes, Snyder FFA, tenth.

Heavy weight — Billy Foree, Snyder FFA, first; Aubrey Williams, Hermleigh FFA, second; Herby Thomas, Ira FFA, third; Robert Maupin, Ira FFA, fourth; Dwaine Williams, Hermleigh FFA, fifth; Wallace Wall, Hermleigh FFA, sixth; Carllee Burleson, Hermleigh FFA, seventh; Dwaine Williams, Hermleigh FFA, eighth; Tommy Sterling, Ira FFA, ninth; Burl Overman, Snyder FFA, tenth.

Ike, Lopez Mateos Hold Final Parley

ACAPULCO, Mexico (AP) — President Eisenhower, feted lavishly and pleased by a warm reception, turns to a final round of talks today with Mexico's President Adolfo Lopez Mateos.

Eisenhower's two-day goodwill visit to this tropical resort on the Pacific Coast ends tonight. He planned to fly overnight to Augusta, Ga., for a weekend of golf, or direct to Washington if the Augusta weather is bad.

Eisenhower and Lopez Mateos exchanged pledges of international friendship when the U.S. President arrived Thursday. Then they talked informally aboard the Mexican chief executive's yacht, the Soltavento, during a four-hour cruise.

When they came ashore late in the day, spokesmen announced they had discussed the proposed Diablo Dam, a 100-million-dollar structure which would be built and financed by the two governments on the Rio Grande border about 12 miles from Del Rio, Tex.; Mexico's coffee industry, its production of lead and zinc and Mexican concern about competition between its cotton crop and that of the United States.

Neither White House press secretary James C. Hagerty nor the Mexican spokesman would provide any detail on the discussions. They indicated there might be a formal statement after further talks at Eisenhower's hotel late today.

As for the Diablo Dam, Eisenhower is understood to have told Lopez Mateos that his administration—after years of considering whether to go ahead—now has decided to ask Congress for the funds needed to join Mexico in the project.

Eisenhower got a rousing welcome on his arrival at Acapulco and another enthusiastic reception when he motored through the heart of the city to board the yacht. He drew more cheers when he was the dinner guest of the Mexican president at the Mirador Hotel.

Turkish Children Protest New Pact

NICOSIA, Cyprus (AP) — Turkish Cypriot school children demonstrated noisily today against the agreement to bring independence to Cyprus. British troops were called out to prevent disorders.

Greek Cypriot students in the port of Paphos paraded in celebration of the successful conclusion of the London conference. There were a few celebrations in other towns but Cypriots generally assumed a cautious wait-and-see attitude.

The student demonstrators were dispersed without incident. Soldiers patrolled the border between the Greek and Turkish sectors of the capital.

During the demonstration, Turkish children chanted: "Death to Makarios" (Greek Cypriot leader and archbishop) and "partition or death."

The exiled archbishop is expected to become the republic's first president when independence arrives in about a year.

Makarios has announced he plans to return to Cyprus in a few days. He came here from Athens for the London conference. He was confined to his hotel suite with a chill today.

There was more general enthusiasm among the British at the prospect of shedding the ancient Mediterranean island than among the people they have ruled for 81 years.

But in the capital for hours there was a restrained — almost ominous—feeling broken only this morning by a demonstration of young Turkish Cypriot students shouting the Turkish community's old cry for "partition or death.

The orderly crowd of 2,000 teenagers paraded around Ataturk Square in the Turkish sector carrying placards reading "We will not accept a murderer for our president."

The slogans were an obvious reference to Archbishop Makarios, leader of the 400,000 Greek Cypriots who has often been denounced by the 100,000 Turkish minority on the island. Makarios appears certain to be the first president when the republic comes into being.

All Turkish schools in the capital were closed.

In the west coast port of Paphos more than 1000 students stayed away from classes to celebrate.

Most of the newspapers in Nicosia carried the news that the pact drafted in Zurich had been approved at the London conference without editorial comment. But the left-wing Hareket was sharply critical, saying "under choking pressure of threats and ultimatums Makarios was forced to initial Zurich agreement." The Communists were angry that Britain would keep her military bases on the island.

Russians Cold To West Pleas For Conference

12-Day Crude Flow Is Set

By ED OVERHOLSER

AUSTIN (AP) — The Railroad Commission set a statewide oil allowable today of 3,138,565 barrels a day for March based on a 12-day producing plan.

The permissive flow is a reduction of 30,566 barrels a day from February. Only one independent spoke at the 9-minute statewide oil proration hearing and all major oil buying companies recommended a decrease from the February flow which is based on 11 days.

Companies recommending 12 days were Magnolia, Indiana, Texas, Humble and Atlantic; 11 days—Shell, Sun, Cities Service, Sinclair, Phillips, Standard of Texas and Continental; 4 days—Gulf.

J. G. Coates submitted for Gulf a nomination of 144,000 barrels a day. He said because of the Port Arthur strike, this 4-day request "is not firm."

H. P. Nichols, president of the East Texas Oil and Gas Assn., of Tyler, said he thought most nominations by the oil buying companies had been for 12 days and that was also his recommendation.

The meeting probably was the shortest on record. The same groups which attend other hearings were present.

At the next proration hearing March 19, executives of the nation's major oil companies will be asked to attend and submit industry figures on desirable storage levels of crude and products. This information is used as a guage by the commission during the year to see whether petroleum stocks are in excess or below the desired level so as to best detemine the production pattern.

Weather In State Mostly 'Miserable'

By The Associated Press

Miserable weather hung on over Texas Friday with more freezing drizzle reported in the Abilene-Midland-San Angelo area.

Mushy snow and freezing drizzle fell over much of northern Texas Thursday.

Drizzle with occasional light rain fell early Thursday south of a line from Lufkin to Junction to Laredo. Light drizzle also fell at Wink.

Freezing temperatures were reported in the predawn hours north of a line from Texarkana to Lufkin to Junction to Wink. Temperatures ranged from 17 degrees at Amarillo to 59 at Brownsville.

Skies were cloudy cept for a clear spot over the El Paso area.

Most of Thursday's snow melted as it hit the ground. But the flakes stuck and lasted on fields and lawns in many places. The ground was white with sleet and snow in the areas around Nacogdoches, Tyler, Pittsburg, Jacksonville, Gladewater and Dallas.

About two inches was reported on the ground at Fort Worth with one inch at Mineral Wells, Abilene and Dallas.

Highs Thursday ranged from 66 degrees at El Paso to 30 at Sherman.

Moisture totals for the 24 hours ending at 6:30 p.m. Thursday included: Abilene .36 of an inch, Dallas .27, Fort Worth .20, Galveston .21, Houston .34, San Angelo .12, San Antonio .18, Waco .19, College Station .23, Mineral Wells .15 and lesser amounts elsewhere.

Littlefield Man Injured

A Littlefield man was still unconscious in Cogdell Memorial Hospital here late this morning following a car accident in east Snyder late last night.

He is Edgar O'Mary, 58, of 1028 West Second Street, Littlefield.

The accident occurred at about 11:50 o'clock last night at the Roscoe, Snyder & Pacific railway tracks and Twenty - fifth Street. O'Mary's 1952 Chevrolet pickup went out of control and struck a utility pole, police said. The pickup was traveling west.

He was taken to Cogdell Memorial Hospital by Bolger ambulance.

Full extent of O'Mary's injuries was not known by police, but they said the pickup was heavily damaged. Cause of the accident has not been determined.

WEATHER

SNYDER TEMPERATURES: High Thursday, 32 degrees; low, 23 degrees; reading at 7:30 a.m. today, 23 degrees; precipitation, trace.

East Texas: Partly cloudy in north and mostly cloudy in south through Saturday. Not so cold Saturday. Lowest 25 to 35 in north and 30 to 38 in south tonight.

South Central Texas: Mostly cloudy through Saturday. Occasional rain near coast this afternoon. Colder in extreme south tonight and not so cold elsewhere Saturday. Lowest 30 to 40 in north and central and 38 to 48 in extreme south tonight.

North Central Texas: Cloudy to partly cloudy through Saturday. Not so cold Saturday. Lowest 24 to 32 tonight.

West Texas: Cloudy to partly cloudy through Saturday. Not so cold in Panhandle. South Plains and Pecos Valley eastward Saturday. Lowest 20 to 30 in Panhandle and South Plains and 30 to 45 elsewhere tonight.

Department Store Sales Show Increase

DALLAS (AP) — Sales of reporting Texas department stores increased 16 per cent in the week ended Feb. 14, the Federal Reserve Bank said today. Dallas and Fort Worth sales were up 18 per cent from the previous week. Houston and San Antonio gained 16 per cent and El Paso 13.

FRANK COSTELLO . . . denaturalized

Soviets Seek Summit Talk

By DENNIS NEELD

LONDON (AP)—The Soviets today gave a chilly reception to Western proposals for a Big Four foreign ministers conference on Germany but still left the door open to direct negotiations.

An English-language commentator on Moscow radio said the Western notes handed the Kremlin Monday, "do not contain a single more or less constructive suggestion capable of facilitating settlement of questions either of Berlin or of Germany. It all boils down to the same invariable 'no' the West has been giving us all the time," the broadcaster said.

The belief grew in the West that Soviet Premier Nikita S. Khrushchev would press for Big Four summit talks—rather than a foreign ministers meeting—when he receives British Prime Minister Harold Macmillan this weekend.

With U.S. Secretary of State Dulles ailing, the suave, British premier appeared emerging as the coordinator of Allied policy in dealing with the Soviets. He told the House of Commons Thursday night that after his talks with the Soviet leaders, he would visit Bonn and Paris and "perhaps Washington with a view to formation of the Western allied policy."

Macmillan leaves for Moscow Saturday to spend 10 days sounding out Soviet leaders on possible grounds for a compromise in the cold war. He is especially anxious to find out what Western concessions the Kremlin is really angling for—without making any commitments on behalf of the Allies.

"We must be firm but flexible," he told Commons.

Macmillan emphasized that any proposal by Khrushchev for disbandment of the North Atlantic Treaty Organization was out of the question.

"Nothing must be done which would result in the withdrawal of American and Canadian forces from the continent of Europe," he said. "Within that, nothing ought to be excluded."

The prime minister emphasized that a firm Allied policy has not yet been formulated. When it is, he said, "great decisions will have to be taken.

"We shall have to face in the next period the supreme test of direct negotiations with the Soviet government. It is for that—and it is a grim prospect as well as an inspiring one—that we have to fit ourselves."

The United States, Britain and France had suggested the Big Four foreign ministers discuss the whole German problem with representatives of the pro-Western Bonn government and the Communist East German regime sitting in for consultation.

The Allied notes made clear they have no intention of giving up their place in West Berlin and rejected outright the Soviet proposal for a 28-nation conference to write a German peace treaty that would isolate and neutralize the divided country.

Perhaps significantly, the first Soviet reaction came in a Moscow radio commentary on a beam to North America usually reserved for propaganda broadcasts. This tactic gave Khrushchev an opportunity to fish for Western reaction without firmly committing the Soviet government.

The Moscow commentator said the West's reply to the Soviet proposals "does not provide a reasonable basis for settlement of the German question."

Citizenship Of Costello Is Revoked

NEW YORK (AP)—The citizenship of Frank Costello was revoked today by U.S. Dist. Judge Archie O. Dawson.

Costello, 68, currently is serving a five-year sentence for federal income tax evasion.

The government has waged a long legal battle to strip from Costello the U.S. citizenship it claimed he obtained through fraud and misrepresentation in 1925.

Judge Dawson's action paved the way for what is expected to be the government's next move—to deport Costello to his native Italy.

The government had tried once before to denaturalize him. The case was thrown out by a federal court in 1956 on the ground that the government evidence was "permeated with the fruit of illegal wire taps."

The government then set out again to achieve its goal employing evidence it said was not obtained by wiretaps.

Costello long has been regarded as one of the topmost men in the underworld, and at one time was tabbed its "prime minister."

His voice became familiar to many millions of Americans a few years ago during the nationally televised New York hearings on crime conducted by the U. S. Senate committee headed by Sen. Estes Kefauver (D-Tenn.).

Only Costello's voice was heard during his witness chair appearance because of his demand that his face not be shown. Viewers now and then caught a glimpse of his hands as he dueled verbally with Rudolph Halley, chief counsel of the committee.

Living Costs Edge Upward In January

WASHINGTON (AP)—The cost of living edged up one-tenth of one per cent in January. It was still slightly below the November, 1958 record high.

The Labor Department reported today that rising food prices more than offset a slight decline in the rest of its consumer price index.

The index stood at 123.8 per cent of the 1947-49 average. This was one-tenth of one per cent below the all-time peak.

Ewan Clague commissioner of the Bureau of Labor Statistics said the nine months since April 1958, have been the longest period of comparitive price stability since the index was established on its present basis in 1940.

It has fluctuated within a range of four-tenths of a point on the index scale.

Although spendable earnings and the buying power of factory workers dropped from December, they were at record levels for a January. It was the first time since the onset of the recession in 1957 that a monthly earnings record has been reached.

The price stability of recent months means there will be no increase in wages for 1¼ million automobile, aircraft and farm implement workers whose pay is adjusted to movements of the index. They have had no cost-of-living increase since last summer.

About 82,000 workers, mostly in the aircraft industry, whose contracts have a formula on a different base, will gain a penny-an-hour pay increase. These workers had taken a one-cent drop in October.

Clague said the outlook for the next few months is for continued comparitive stability in living costs.

There was no sign, however, that the administration's fear of a resumption of inflation later in the year has abated.

In January lower prices for clothing, home furnishings and transportation were recorded, but these did not quite offset a three-tenths of one per cent increase in food prices and smaller gains in the cost of medical car, recreation, and such personal services as haircuts and beauty treatments.

Champion Steer Is Sold For $9,500

SAN ANTONIO (AP) — The grand champion steer of the San Antonio Livestock Exposition brought $9,500 today in the auction.

The animal, called "Little Red" by his youthful owner, Bill Breeding, 17, Miami, Tex., was bought by Dumas Milner Chevrolet Co. of San Antonio.

Little Red weighed 870 pounds. The buyer donated him to Boysville of San Antonio.

The reserve champion, owned by Donald Obrechet and Son of Harlan, Iowa, sold for $2,600. It weighed 1,025 pounds.

House Panel Due To Finish Hearings On Budget Requests

AUSTIN (AP)—The House Appropriations Committee was scheduled to complete one of the big jobs of the Legislature today—public hearings on budget requests.

The job of writing the House version of the bill to appropriate money for state government services in 1960-61 begins next week. The unwritten House bill already has a number—HB 216 by Rep. William S. Heatly of Puduach, chairmen of the House Appropriations Committee.

Hearings before the Senate Finance Committee continue into next week.

Today's House Appropriations hearings include budget pleas from state tuberculosis and mentally ill hospitals, out-patient clinics, and the State Hospital Board central office.

Salaries for laundry workers of $1,960 annually and to doctors of about $9,000 are inadequate, said Dr. Patrick McShane, head of the tuberculosis hospitals.

At the McKnight Hospital near San Angelo, several doctors were lost because of salary limitations, he said. Seven of the nine authorized positions have been filled. Two are unlicensed.

Supt. Samuel Topperman of the East Texas Hospital near Tyler said in a statement that unless the requested operating funds are approved "It will be necessary to sacrifice money budgeted for food."

McShane said Texas ranked 44th in the nation on the amount of money spent for tuberculosis hospitals.

The Appropriations Committee heard yesterday what is needed in the mentally retarded homes for children.

"This is a cerebral palsied child. This is a mongoloid child, this little girl — there is no way to stop her retardation," Hospital Executive Director Raymond Vowell said, showing the House committee pictures.

"We have buildings built in the 1890s," W. W. Heath of Austin said. "It's a disgrace to coop them up in those buildings."

Heath, outgoing chairman of the board, urged more money for construction. The board has asked for $12,537,000 in connection for 1960-61, as part of its total $99,823,879 budget. Gov. Daniel and the Legislative Budget Board slashed requests near present expenditures of 76 million dollars. dollars.

"We've got nothing to apologize for what we're asking in that budget," newly - named Chariman French Robertson of Abilene said. "We need every nickel of it."

Board Member W. G. Kirklin of Odessa said, "we asked for what is needed to operate the hospitals the way you would want us to."

In other legislative action yesterday:

Rep. Jimmy Day of Brookshire introduced measures he said should be endorsed by all credit carrying associations in Texas. He said they would aid collections on credit sales.

Day's measures include a proposed constitutional amendment providing for 20 per cent garnishment of current wages upon a court judgment. Another bill would set up a $2,500 property exemption for forced sales plus homesteads, household furniture, and wearing apparel. The other would raise the jurisdictional limits from $50 to $100 in small claims court cases.

Says Teamsters 'Pushed' Record

WASHINGTON (AP) — Alleged efforts by a Teamster Union official to push a record of singer Tommy Leonetti into Chicago area jukeboxes without the singer's knowledge were reported to the Senate Rackets Committee today.

Robert Lindleoff, Skokie, Ill., jukebox operator and president of Music Operators of Northern Illinois, a trade association, testified that he turned down requests to feature the record.

Lindleoff said the requests came from Joseph Glimco, president of Chicago Teamsters Local 777.

The witness also testified that he and many other jukebox operators "have to" buy records for their jukeboxes from a firm the committee says is gangster run.

Robert F. Kennedy, counsel to the special investigating committee, told the senators he interviewed Leonetti and was told "this may have been going on—by underworld figures", but that Leonetti didn't know it at the time.

Kennedy quoted the singer as stating that he was managed for a time by "a man with underworld connection" of which Leonetti was unaware. He said Leonetti also told him he "came out rather poorly" while the man, whose name was not mentioned, was his manager.

The testimony capped some sharp exchanges in which Kennedy charged that Lindleoff was afraid to tell frankly of gangster infiltration of the jukebox industry in suburban Chicago.

Kennedy and Lindeloff said the firm which charged premium prices for records was the Lormar Distributing Co. of Chicago, headed by Charles English.

Lindleoff testified he and other operators pay five cents a record more than they would have to pay to buy the records from similar companies handling records of various manufacturing firms.

The probers Thursday asked a witness:

Had he been told he would be dropped in the river with concrete blocks tied to his feet unless the man then sitting next to him were taken into his vending machine business as a partner?

The witness, Ralph Kelly of Elgin, Ill., hesitated. The husky man sitting next to him, Rocco Pranno, glared at him.

Kelly replied: "I decline to answer because my answer might tend to incriminate me."

Committee Chairman John L. McClellan (D-Ark) thundered: "Are you going to let this fellow keep you under a state of fear for the rest of your life?"

Committee counsel Robert F. Kennedy waited, then said: "This man is too frightened to talk."

The exchange came after James C. Young, a South Elgin tavern owner, said Kelly had taken in Pranno as a partner out of fear of his life. Young testified in the committee's investigation into jukebox and vending machine operations in the Chicago area.

Barney Poss, an Aurora, Ill., Jukebox operator, told the committee he stood up to threatening mobsters and lived to stay in business.

Complaints On Bus Line End Abruptly

KANKAKEE, Ill. (AP) — Some 40,000 persons in the Kankakee area, most of whom have been complaining about their bus service, have quit beefing. There isn't any service now.

The disappearance of Victor E. Curtis, owner of the Kankakee Motor Coach Company; his wife, their two children, and three of the company's buses was discovered Thursday.

There was no notice the bus company planned to discontinue operations. However, Curtis, who has operated the utility since Jan. 1, 1958, had been in financial difficulties and in controversy with the Illinois Commerce Commission. Riders in this northern Illinois city long have complained of poor service and faulty equipment.

Hundreds of persons voiced their complaints Thursday as they waited impatiently in near zero weather for buses to take them to work.

Police said they had no trace of the whereabouts of the Curtis family or the buses.

A Kankakee bank promptly foreclosed on a $17,000 chattel mortgate it held on the bus company's equipment. A deputy sheriff went to the company's offices to serve the judgment notice but found no one with whom to leave it.

Mrs. Walker Dies Today

Mrs. Lee Walker, 76, of Loraine and a relative of two Snyder women, died early this morning in Johnson Hospital, Loraine.

Mrs. Walker was a sister of Mrs. Grace Jackson, 2711 Avenue R, a teacher of the first grade in Central Elementary School, and the aunt of Mrs. John Hamblen, 2806 Thirty-fourth Street.

Funeral services for Mrs. Walker will be held at 3 o'clock Sunday afternoon in the First Methodist Church, Loraine, and burial will be in the Loraine Cemetery under direction of Kiker Funeral Home, Colorado City.

Survivors are three sons, Virgil Walker, Jack Walker and Wylie Walker, all of Loraine; two sisters, Mrs. Frank Johnson, Loraine, and Mrs. Jackson of Snyder, and four grand children.

THE SCURRY COUNTY TIMES

Published every Friday in Snyder, Texas by the Feather Printing and Publishing Co., Inc., at Snyder, Texas.

Entered as second-class matter at the Post Office at Snyder, Texas

HERBERT FEATHER, Publisher

SUBSCRIPTION RATES: In Scurry, Nolan, Kent, Fisher, Garza, Howard and Borden Counties $4.00 per year.

All other Texas counties $5.00 per year

Outside Texas $6.00 per year.

Other rates on request.

MEMBER OF THE ASSOCIATED PRESS

The Associated Press is exclusively entitled to use for republication all news dispatches credited to it and not otherwise credited to this newspaper also local news published herin. All rights reserved for republication of special dispatches.

Any erroneous reflection on any person firm or corporation which may occur in the columns of THE SCURRY COUNTY TIMES will be gladly corrected upon being brought to the attention of the management.

All unsolicited articles, manuscripts, letters and pictures sent to the Scurry County Times are sent at the owner's risk and The Scurry County Times expressly repudiates any liability or responsibility for their custody on return.

The publishers are not responsible for copy ommissions, typrographic errors or unintentional) errors that may occur other than to correct in the next issue after it is brought to their attention.

Member Texas Optometric Association

Drs. Blum and Nesbit

OPTOMETRISTS

1825-25th St.

Phone HI 3-3992

BIG CRAB FROM BIG STATE—Parka-clad Marilyn Atwood of Anchorage, Alaska, holds a ten-pound King Crab flown to Washington for a Salute to Alaska Dinner to be held by the Alaska State Society. The crab, a whopper by eastern standards, is said to be just average for the nation's newest state. (AP Wirephoto)

Garbage Men End Walkout In Houston

HOUSTON (AP)—Houston garbage collectors voted to return to work today, ending a one-day walkout and preventing what could have developed into a fragrant situation.

The 639 garbage collectors refused to work yesterday, protesting what they called unbearable working conditions. Thousands of garbage cans remained on street curbs waiting to be emptied.

Union officials told Mayor Lewis Cutrer they would come back to work if Asst. Supt. Paul Kennedy of the garbage department were removed or transferred within 20 days.

They also called for quick settlement of injury claims, boosting the wage scale from $8 to $9.38 a day, $5-day sick leaves, an expanded classification of jobs and better working equipment.

Mayor Cutrer refused to fire Kennedy, but said of the other demands "All will be measured and weighed."

About 500 of the employes attended a meeting last night of Local 1347 of the City Employes Union. The union business agent, K. G. Cunningham, reported on the talk with Cutrer and presented the motion to return to work. There was not a dissenting vote.

Kennedy had blamed politics for the dispute and said someone was after his job.

Cutrer said Kennedy could not be removed without cause and that he knew of no such cause.

Formula For Bracero Pact

MERCEDES, Tex. (AP)—Plans for Lower Rio Grande Valley employers to comply with federal regulations on using Mexican bracero labor are in the works.

A committee reported agreement yesterday on how to chart compliance with a so-called "90-10" formula recommerded by the Labor Department. It proposes to give all bracero contractors in the Valley opportunity to sign the final draft.

The department's formula requires that 90 per cent of the foreign workers receive a minimum of 50 cent an hour.

Plans of the Valley employers will be based on a pay rate of $2.05 per 100 pounds for picking cotton.

Committeemen met here to discuss a letter from the Labor Department's Bureau of Employment Security. This letter advised that because 10 Valley contracting associations did not meet the 90-10 rule last year, the piece rate for cotton picking this year would be raised to $2.30 per 100 pounds.

Fortune-Tellers Pick Wrong Victim

NEWARK, N.J. (AP)—Two men who said they could tell fortunes approached a woman Thursday and offered to predict the future for her.

They should have taken a better look at their forecast. She was a lady cop.

Warmer Weather Due For Next Five Days

DALLAS (AP) — The Weather Bureau issued today this 5-day forecast for Feb. 20-25.

East and Central Texas: Temperatures near normal. Slow rising trend. Generally moderate, occasional rain at weekend.

West Texas: Temperatures 1 to 3 degrees above normal. Slow rising trend. Light rain or none.

TODAY'S MARKETS

FORT WORTH (AP)—Hogs 75; steady; medium to good 16.00-16.25.

Sheep, none.

Cattle 100; calves 50; steady; medium to good steers and heifers 12.00-27.00; fat cows 18.50-19.00; good and choice calves 25.00-29.00; lower grades 18.00-25.00.

NEW YORK (AP)—Cotton was 5 cents a bale higher to 10 lower at noon today. March 35.35, May 35.53, July 34.49.

SAN ANTONIO (AP) — All Livestock too scarce to test prices.

CHICAGO (AP) — Butter 761,000; unchanged to ¼ lower; 93 score AA 57½; 92 A 57½; 90 B 56¾; 89 C 57½. Eggs 12,500; unchanged to ½ higher; 70 per cent A whites 35; mixed 35; mediums 33; standards 33.

AUSTIN (AP) — Poultry steady. All areas 2½-3¼ lb. 17.

STOCK AVERAGES
Compiled By The Associated Press

	Indust	Rails	Util	60 Stks
Prev. day	318.0	138.6	98.4	218.9
Week ago	313.2	134.9	98.1	215.8
Month ago	318.0	141.5	98.2	219.5
Year ago	236.4	85.8	73.8	159.3

KANSAS CITY (AP)—Cattle 200; calves none; sheep 50; all too scarce to test prices.

Hogs 2,000; 25-50 higher; top 15.50-16.25.

NEW YORK (AP)—The stock market opened generally higher in active trading today. Key stocks showed narrow changes.

American Motors was off ⅝ General Motors up ⅛, Royal Dutch up ⅛ and U.S. Steel up ¾.

FTC To Ban Gasoline War

WASHINGTON (AP)—Tentative but possibly far-reaching steps to crack down on gasoline price wars were announced today by the Federal Trade Commission.

An FTC hearing examiner issued an order which would forbid Pure Oil Co. of Chicago to reduce gasoline prices in any market where it competes with others unless it proportionately reduces prices everywhere. His order is tentative, and subject to approval by the full commission.

The order stemmed from two gasoline price wars in the Birmingham, Ala., area in ate 1955 and early 1956.

Examiner Robert Piper ruled that Pure Oil touched off the second price war which, he said, resulted in competing sellers of private brand or non-major gasolines losing 25 per cent of their business.

Snyder Theatres Today And Saturday:

Palace PHONE 3-3442

In One Great Blaze Of Action... ...A boy became a warrior! A horse became a hero! And Custer became a legend!

WALT DISNEY'S TONKA

The Untold Story Behind the West's Strangest Adventure!

STARRING SAL MINEO IN A DIFFERENT KIND OF ROLE!

TECHNICOLOR

JEROME COURTLAND · PHILIP CAREY · DARREL CAMPBELL

Starlite DRIVE-IN THEATRE EAST HIGHWAY 0 PHONE 3-8843

M-G-M PRESENTS

GLENN FORD · SHIRLEY MacLAINE

STRANGER WITH A GUN...

...LESLIE NIELSEN MICKEY SHAUGHNESSY IN CINEMASCOPE AND METROCOLOR

THE SHEEPMAN

SECOND FEATURE

"Desert Hell"

ACTION DRAMA

STARRING BRIAN KEITH

CANYON DRIVE-IN

Ph. HI 3-7212 Big Spring, Hwy.

Tonight & Saturday

A $6,000,000 motion picture...two years in the making!

HOWARD HUGHES presents JOHN WAYNE · SUSAN HAYWARD

THE CONQUEROR

TECHNICOLOR CINEMASCOPE

2nd Feature

CLARK GABLE · BURT LANCASTER

MAKE THE SEAS BOIL IN THE BATTLE ADVENTURE THAT HITS LIKE A TORPEDO.

RUN SILENT, RUN DEEP

Released thru UNITED ARTISTS

Plus Color Cartoon

Beck Behind Bars For First Time

TACOMA, Wash. (AP) — Convicted of cheating on his income tax, millionaire labor leader Dave Beck Sr., 64, spent time behind bars for the first time in his life Thursday night.

The former president of the huge Teamsters Union was found guilty on all four counts of income tax evasion—covering $240,067 for the years 1950-53 — and two counts of filing false returns. He could receive up to a five-year sentence and a $10,000 fine on each count.

U.S. Dist. Judge George Boldt, who set sentencing for Feb. 27, was to hold an appeal bond hearing in Seattle today.

Beck's lawyers said the verdict would be appealed "all the way."

The one-time laundry truck driver, who prided himself on not smoking or drinking, appeared more shaken at having to spend the night in jail than by the verdict.

The portly Beck, nattily clad in a blue suit and polka-dot tie, gripped the edge of a table but showed little emotion as the clerk drawled "guilty" six times Thursday afternoon. Later he was heard to remark to a friend he just couldn't understand why he had to remain in jail.

When found guilty, his $25,000 bail was revoked.

His quarters in the federal section of the city jail were a world apart from his lavish home in the so-called "Beck Compound" on the shores of Lake Washington in Seattle.

Just three years ago he was a respected millionaire businessman, international president of the Teamsters Union—considered the largest in the country—and a vice president of the AFL-CIO. The self-made man who had left high school before graduation had even served as president of the University of Washington Board of Regents.

Today he is under the shadow of two convictions. Beck was sentenced to not more than 15 years in prison after a 1957 conviction for grand larceny in the embezzlement of $1,900 from the sale of a union-owned Cadillac. The State Supreme Court is scheduled to hear his appeal next March.

Beck's big trouble began when he appeared before the Senate Labor-Management Committee in 1957 and invoked the Fifth Amendment more than 150 times. He said then he could probably clear everything up with a few minutes in the court of law.

Goss Service Set Saturday

Funeral services will be held here at 3 p.m. tomorrow for Mrs. Pinkie Lillie Goss, 71, former resident here who died at her home in Post at 8:50 p.m. yesterday.

Mrs. Goss, wife of D. M. Goss, retired farmer, lived here from 1925 until about two years ago, when they moved to Post. She was born Aug. 19, 1887, in Alabama. She was married in 1910 in Winnsboro. She was a member of the First Christian Church here.

Services will be held at the First Christian Church, with the Rev. John Reaves, pastor, officiating. Burial will be in the Dunn Cemetery under direction of Bolger Funeral Home. Grandsons will be pallbearers.

Survivors include the husband, one daughter, Mrs. Pete Walls of Post; three sons, Curtis Goss and Truman Goss of Post and L. F. Goss of Snyder; one sister, Mrs. Ida Puckett of Houston, one brother, Bill Stokes of Fort Worth; 17 grandchildren, and 10 great-grandchildren. One son and one daughter preceded her in death.

Merchant Stuck With Hoola Hoop Supply

CORPUS CHRISTI (AP)—Got an idea on how to get rid of 120 dozen hoola hoops?

Joe Smith, a businessman, bought the lot when sales were on the downswing and is stuck with them.

Hinshaw Back With Bolger

Hershel Hinshaw, who was formerly associated with Bolger Funeral Home here, has returned here as assistant manager of the firm.

Hinshaw was associated with Bolger for five and one-half years before moving in October, 1957, to Comanche, where he was an embalmer and funeral director for a funeral home.

Hinshaw, his wife, and daughter Vickie, live at 2410 Avenue O.

Joe Harrison, who was formerly embalmer and funeral director at Bolger's, has gone to Cisco, where he is manager of the Hamner Funeral Home. He had been here about a year. Harrison's family will move to Cisco in several days.

YOU'RE RIDING WITH DEATH WHEN YOU OVERLOAD YOUR CAR. THIS CAN CAUSE BLOW OUTS!

The Deffebach Agency

2606 Ave. R Ph. HI 3-5611

Santa Fe

Ship and Travel Santa Fe

It's the only railroad under one management linking Chicago, California, Colorado, Texas and points in the busy southwest.

See your nearest Santa Fe agent

Feet Handicap To Whoopers

NEW ORLEANS (AP)—The big feet of the whooping crane may be one reason they are nearly extinct.

Josephine and Crip, the famed whooper couple at Audubon Park zoo here, have trampled both eggs in their recent clutch.

Zoo attendants found the last of the eggs broken Thursday when papa Crip got up after his sitting session. The other egg was trampled Saturday soon after the clutch was completed by Josephine.

The brace of whoopers are among six in captivity and some three score known to exist. They are the first to reproduce in captivity. Two chicks hatched from their eggs two years ago and one last year are thriving.

EXPERT SERVICE! HONEST CHARGES! FREE ESTIMATES!

PHONE US FOR

TOP SERVICE

All Work Fully Guaranteed...

BRUNS & GUY T.V. SERVICE

1919-26th. Street

Day Phone HI 3-6653

Nite Ph. HI 3-6127 - HI 3-9748

HOLT MUSIC CO.

- Records
- Radios
- Hi-Fi's
- Stereo Players
- Stereo Records
- Sheet Music
- Tonettes
- Needles
- Albums
- Record Carrying Cases
- Guitar Strings
- Music Accessories
- Record Cleaning Cloths

BIG SPRING HIGHWAY

PHONE HI 3-5932

TELEVISION LOG

Fri., Sat., Sun. Programs

KMID-TV Channel 2 – Midland

FRIDAY
4:00—Comedy Time
4:15—Two-Gun Playhouse
5:30—Cartoons
5:45—NBC News
6:00—Sports
6:15—News
6:25—Weather
6:30—Jim Bowie
7:00—Pioneer Jamboree
7:30—Life of Riley
8:00—Highway Patrol
8:30—The Thin Man
9:00—Cavalacde of Sports
9:45—Comment
10:00—News, Wthr., Sports
10:20—Lawrence Welk
12:00—Sign Off

SATURDAY
9:00—Cartoon Clubhouse
9:30—Ruff and Reddy
10:00—Fury
10:30—Count of Monte
11:00—Ramar
11:30—Frontiers of Space
11:45—Country Style
12:00—Get Set Set
12:30—Big Picture
1:00—Pro Basketball
3:00—Chapmion Bowling
3:00—Melody Vagabonds
4:30—Frontier Theatre
5:30—Temple Bapt. Church
6:00—Dan Smoot Report
6:15—Pastor's Study
6:30—Telephone Time
7:00—Perry Como
8:00—Silent Service
8:30—Wyatt Earp
9:00—Amateur Hour
9:30—Your Hit Parade
10:00—News, Wthr., Sports
10:20—Late Show
12:00—Sign Off

SUNDAY
10:00—Industry On Parade
10:15—Christian Science
10:30—This Is The Life
11:00—Church Service
12:00—Oral Roberts
12:30—The Christophers
1:00—Million Dollar Movie
2:30—Kingdom of Sea
3:30—Wide Wide World
4:30—"Heme. Magnificent"
5:00—Meet The Press
5:30—Disneyland
6:30—Sally
7:00—Steve Allen
8:00—Dinah Shore
9:00—Loretta Young
9:30—Boots & Saddles
10:00—News & Sports
10:10—Weather
10:15—Late Show
12:00—Sign Off

KCBD-TV Channel 11 – Lubbock

FRIDAY
4:00—Channell 11 Mat.
5:30—Hospitality Time
6:00—News
6:10—Weather
6:15—Here's Howell
6:30—Rin Tin Tin
7:00—Disneyland
8:00—M Squad
8:30—Thin Man
9:00—Cavalcade of Sports
10:00—Bat Masterson
10:30—News
10:40—Weather
10:45—Sports
10:50—Movie

SATURDAY
8:00—Roy Rogers
9:00—Howdy Doody
9:30—Ruff and Reddy
10:00—Fury
10:30—Circus Boy
11:00—True Story
11:30—Dectective's Dairy
12:00—All in Hand Aria
12:30—MGM Theatre
2:00—Kan.-Okla. St.
4:00—MGM Theatre
5:30—Bowling Stars
6:00—Lone Ranger
6:30—People are Funny
7:00—Perry Como (c)
8:00—Black Saddle
8:30—Cimarron City
9:30 D. A.'s Man
10:00—Californians
10:30—News
10:40—Weather
10:45—Sports
10:50—Movie

SUNDAY
12:25—Sign On
12:30—Frontier Faith
1:00—Wisdom
1:30—Pro Basketball
3:00—Bob Hope Shows
4:00—Dee Weaver
4:30—What's Your Bid
5:00—Meet The Press
6:00—Maverick
5:30—Overseas Ad.
7:00—Steve Allen (c)
8:00—Dinah Shore (c)
9:00—Loretta Young
9:30—Highway Patrol
10:00—Arthur Murray
10:30—News
10:40—Weather
10:45—Sports
10:50—Movie

CHANNEL 4-12-13

Station Programs Same—Except Where Channel Number Shown

FRIDAY
4:00—Guiding Light
4:15—Take Five
4:20—13—Feature News
12—Cartoon Circus
4—Cartoon Circus
4:30—Cartoon Circus
5:00—Looney Tunes
5:30—Bugs Bunny
6:00—13—News, Wthr., Fes
12—News, Wthr., Fes
4—Cosden Farm Ed.
6:15—Doug Edwards
6:30—Your Hit Parade
7:00—13—Rawhide.
12—Disneyland
4—Rawhide
7:30—13—Rawhide
12—Disneyland
4—Rawhide
8:00—13—Phil Silvers
8:30—Union Pacific
9:00—Line Up
9:30—13—Person to Person
9:30—4—Playhouse
10:00—New. Weather
10:30—Man Without a Gun
11:00—Movie
12:30—Sign Off

SATURDAY
8:20—Sign On
8:25—News
8:30—Captain Kangaroo
9:30—Mighty Mouse
10:00—Heckle & Jeckle
10:30—Robin Hood
11:00—Farmer Alfalfa
11:30—Saturday Matinee
12:00—Cartoon Circus
12:45—Pro Hockey
1:00—Pro Hockey
3:30—Champion Bowling
4:30—Kingdom of Sea
5:00—13—Jubilee
12—Liberace
4—Liberace
12:00—12—I Love Lucy
12—Lone Ranger
4—Playhouse
6:30—Perry Mason
7:30—Dead or Alive
8:00—13—Gale Storm
4—Gale Storm
12—Colonel Flack
8:30—Have Gun
9:00—Gun Smoke
9:30—Goodyear Theatre
12—Whirlybirds
4—Whirlybirds
10:00—Lawrence Welk
11:00—Movie
12:30—Sign Off

SUNDAY
10:50—First Baptist
12:30—Christian Science
1:00—13—This is the Life
1:25—12 & 4—Sign On
1:30—This is the Answer
2:00—13—As We See It
2:00—12—Christian Living
4—Liberace
2:30—World of Ideas
3:00—Face The Nation
4:00—Hunting in Alaska
4:30—Amateur Hour
5:00—13—Small World
12—Small World
4—Walt Disney
5:30—13—20th Century
12—20th Century
4—Walt Disney
6:00—Lassie
6:30—Jack Benny
7:00— Ed Sullivan
8:00—G.E. Theatre
8:30—Alfred Hitchcock
9:00—12—African Patrol
12—O'Henry Playhoun
4—Richard Diam.
9:30—13—Rescue
12—David Niven
4—Rescue
10:00—What's My Line
10:30—Final Edition
10:45—Weather
10:50—Movie
4—Sign Off
12:00—13—Sign Off

KRBC—TV CHANNEL 9, ABILENE

FRIDAY
5:30—Little Rascals
6:00—News
6:10—Weather
6:15—NBC News
6:30—Boots & Saddles
7:00—Ellery Queen
8:00—M Squad
8:30—The Thin Man
9:00—Cavalcade of Sports
10:00—News
10:10—Weather
10:15—Command Performan

SATURDAY
8:30—Texas Curriculum
9:00—Howdy Doody
9:30—Ruff & Reddy
10:00—Fury
10:30—Circus Boy
11:00—True Story
11:30—Detective's Dairy
12:00—Watch Mr. Wizard
12:30—Com. Performance
2:00—College Basketball
3:30—Racing Healesh
4:00—Com. Performance
6:30—People are Funny
7:00—Perry Como
8:00—Bob Cummings
8:30—Cimarron City
9:30—Country Time
10:00—News
10:10—Weather
10:15—Command Performan

ADMIT ONE

A ticket to many hours of entertainment and information!

Redeem Anytime From 6 a.m. to 11:00 p.m.

DIAL KSNY 1450

Radio Snyder

Complete Schedule Of Texas Tech RED RAIDERS Basketball Schedule

Dial HI 3-9322

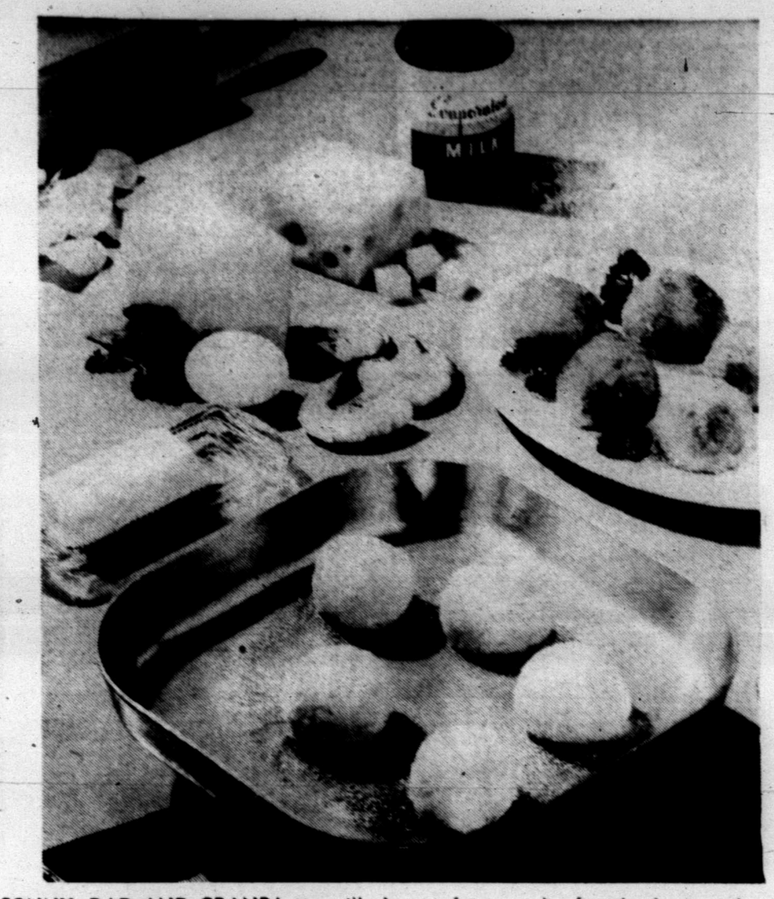

SONNY, DAD AND GRANPA too will cla mor for seconds after they've tasted savory Cheese-Rice Croquettes.

Cheese-Rice Croquettes Makes Good Lenten Meal

Make them today, serve them tomorrow. A Lenten time saver.

That's one of the many wonderful features of Cheese-Rice Croquettes.

These savory balls or cones may resemble the usual croquettes in appearance, but that's as far as it goes. First, instead of the usual poultry or meat, these croquettes consist of rice blended with a savory Cheddar cheese sauce. What's more, these little balls have a surprise center. . a petite block of Swiss cheese. Then to make them more unusual and definitely more interesting in flavor, the croquettes are rolled in crisp potato chip crumbles and fried until brown in butter.

Cheese-Rice Croquettes are a practical food to serve too. They can be made up the day before, chilled, then fried when wanted. No fuss or bother. This is done by simply making them up and chilling, but not breading until time to fry. Thus a crisp croquette is guaranteed.

If you're the type of person who likes variety in your food, again Cheese-Rice Croquettes suit the purpose. Why? With a mere slight of hand trick, the cube of Swiss cheese can be replaced by a plump shrimp. Presto. . a new flavored croquette.

Cheese-Rice Croquettes
6 servings

1-½ cups uncooked rice
⅛ teaspoon cayenne pepper
2 tablespoons chopped onion
1-½ cups shredded Cheddar cheese
2 tablespoons butter
12 1-inch cubes Swiss cheese
1 cup evaporated milk
1 egg, slightly beaten
1 tablespoon lemon juice
2 cups crushed potato chips
¼ teaspoon dry mustard
½ cup (1 stick) butter

Cook rice according to directions on package. Saute onions in butter. Slowly add evaporated milk, stirring constantly. Add lemon juice, seasonings, and Cheddar cheese. Continue stirring until cheese melts. Mix together cooked rice and cheese sauce; chill. Form twelve croquettes of the cheese-rice mixture placing a cube of Swiss cheese in the center of each. Dip croquettes in egg and roll in potato chips. Fry the croquettes in butter until browned and heated through.

Variation: Canned shrimp may be placed in the centers of the croquettes in place of the Swiss cheese.

NEWS FROM IRA

By AVA MORAN

Mrs. Ben Mosley spent last week in Houston with her son, Ben Allen Mosley and family. Mrs. Ben Allen Mosley and children returned home with her for an extended visit.

Mr. and Mrs. Bob Pierce visited relatives in Albany over the weekend.

Mr. and Mrs. R. R. Pierce of of Midland, visited in the N. F. Hall home Thursday.

Mr. and Mrs. I. E. Maupin attended funeral services for the infant son of Mr. and Mrs. Willie Ernest Cox of Snyder Tuesday.

Mr. and Mrs. Leo Huddleston of Brownfield visited relatives here Tuesday.

Mr. and Mrs. Grady Moore and Darla, visited Mr. and Mrs. Coy Lee and son of San Angelo, Sunday.

Mrs. Corky Kruse and Mrs. Bud House made a trip to Big Spring Monday.

Mr. and Mrs. Aubrey Huddleston of Knapp, visited Mr. and Mrs. E. E. Grant recently.

Mrs. Joe Welch spent Tuesday evening with Mr. and Mrs. Roy Sanderford of Snyder.

Shrimp And Green Pea Soup

Ingredients: 2 ½ tablespoons butter or margarine, 2 ½ tablespoons flour, 2 cups shrimp court bouillon, ¼ cup cooking liquid from green peas, ¼ cup heavy cream, ¾ teaspoon salt, white pepper, ⅛ teaspoon paprika, ½ to ¾ cup cooked drained frozen green peas.

Method: Melt butter in a 1-quart saucepan over low heat; stir in flour. Add court bouillon and green pea liquid; cook and stir constantly over moderately low heat until thickened and bubbly. Stir in cream salt, pepper, paprika and peas; reheat but do not boil. Makes 3 servings.

Note: To make the court bouillon, bring just to boiling point 1 pound shrimp, 2 ¼ cups water, ¼ teaspoon peppercorns, ¼ teaspoon whole allspice, 2 whole cloves, ¼ teaspoon celery seed, 1 small bay leaf, 1 small onion (sliced) and a leafy celery rib; simmer 3 minutes or until shrimp are opaque through. Remove and shell shrimp; return shells to cooking liquid and seasonings in saucepan; simmer about 10 minutes; drain. Use court bouillon for soup and shrimp for salad on menu.

Western Salad

Ingredients: 1 head romaine, 6 seedless oranges, 1 ¼ cups green celery crescents, Roquefort cheese dressing, salt, freshly-ground pepper.

Method: Tear washed chilled romaine into bite-size pieces in salad bowl. Peel and section oranges; arrange over romaine. Sprinkle with celery. Just before serving toss with dressing, salt and pepper to taste. Makes 8 to 12 servings.

Tuna Pizza Good For Lenten Dish

The annual hunt for Lenten ideas is on! Each year brings a new demand for food ideas that are quick, meatless, yet tasty and inexpensive. Sounds almost impossible to fill a request such as this, but it can be done! And what's more, in such a way you won't even realize it's a meatless dish!

Try a new Tuna Pizza. Yes, Tuna Pizza! Combination hard to imagine Tasty chunks of tuna, rich, red tomato sauce, mushrooms cheddar cheese, and beneath it all a crisp yeast crust. Blend together and you have a treat that just can't be beat.

Even fancy parties can make use of this new recipe. Make up the dough from biscuit mix and yeast for that longed-for quality, then roll it out and cut into bite-size squares. Make little edges on each square, fill with the mixture of tuna, sauce, and top with cheese. Individual pizzas. . .perfect for hot hors d' oeuvres!

This is one recipe you'll make again and again. . .just tailormade perfect for a multitude of needs!

Tuna Pizza Hors d' Oeuvres

¼ cup warm water (not hot — 105 to 115 degrees)
1 pkg. active dry yeast
2 ½ cups Bisquick
¾ cup chopped onion
2 cups tomato sauce
8-oz. can mushrooms, sliced and sauteed in butter
6½-oz. can tuna, drained and flaked
salt and pepper to taste
2 ½ cups grated Cheddar cheese
oregano

Heat oven to 425 degrees (hot). Dissolve yeast in water. Add Bisquick; beat vigorously. Turn onto Bisquick dusted surface. Knead about 20 times. Divide dough into 2 parts. Roll each part on a baking sheet so it is width and length of sheet. (Dough will be quite thin.) Cut into 3 inch squares. Build up edges of squares. Mix onion, tomato sauce, mushrooms, tuna, salt, and pepper. Spread filling on each individual pizza. Sprinkle with cheese and oregano. Bake 15 to 20 minutes. Serve hot.

WOMEN'S CALENDAR

FRIDAY

Altrurian Club, 3 p. m. at Martha Ann Clubhouse. Mrs. Dan Gibson, hostess.

SUNDAY

Luncheon at Martha Ann Woman's Club 12 o'clock. Reservation deadline 5 p. m. Saturday.

$10 a month

RENTS THIS CABLE-NELSON SPINET

Get that new piano now! Decide months later if you want to buy it. Rental payments apply to purchase price. Cartage charges extra. Call today for particulars.

Jenkins Music Company
1220 Ave. Q, Lubbock
Call PO 3-6487 Collect

WOMEN

London Museum Buys Famous British Vase

By PETER GROSE

LONDON (AP) — The Luck of Edenhall — brought to England by a returning Crusader in the 13th Century — has been sold to a London museum, and at a bargain.

What is the Luck of Edenhall? To begin with, it's an enameled glass vase — one of the most beautiful and historic pieces of glass in the world.

"The Luck" has been owned by the family of Sir Nigel Courtenay Musgrave, Bart. for six centuries. Eden Hall is the name of the family seat in Cumberland.

But "The Luck" is also a legend idolized over the centuries by poets and chronielers. Woe betide him who breaks it!

London's Victoria and Albert Museum has now bought it from the Musgrave estate for $15,400.

A spokesman for the museum explained hat on the open market the vase is worth three times that amount, but by selling to the museum — a state institution — the Musgraves have avoided inheritance taxes.

Made in Aleppo

Standing 6 ⅜ inches high, its yellow glass is brilliantly enameled in red, blue, green, white and gold. The vase is an example of mid-13th Century Syrian glass, characteristic of the once-famous glass factories at Aleppo.

The museum spokesman called it one of their "most striking acquisitions."

An article in the "Gentleman's Magazine" in 1791 recounted these stories about "The Luck":

"The late agent of the family had such a reverential regard for this glass that he would not suffer any person to touch it, and but few to see it.

"When the family had a desire to drink out of it, a napkin was held underneath, lest any accident should befall it."

The tradition is, the article continued, that a party of fairies was interrupted by curious mortals.

"The fairies were frightened and made a hasty retreat, and left the cup in question, one of the last screaming out,

"If this cup should break or fall
"Farewell the luck of Edenhall."

Longfellow's Version

In 1834 Henry Wadsworh Longfellow described what might happen if "The Luck" was broken:

"As the goblet ringing flies apart,
"Suddenly cracks the vaulted hall;
"And through the rift the wild flames start,
"The guests in dust are scattered all.
"With the breaking luck of Edenhall!"

To protect the vase, someone back in the 14th Century — perhaps an early Musgrave — had a fine leather case made for it, decorated with stamped and cut work.

"The Luck" and its case have been on loan to the Victoria and Albert Museum since 1926, but the directors have always feared that one day the Musgrave family might want it back.

Now the Luck of Edenhall has left the Musgrave family for good.

Old-Time Lemon Pie Wins Trip

A lemon pie that isn't "runny" has won fame — and a trip to Europe — for Mrs. Clarence Nichols of Arlington, Va.

The pie was baked from a recipe in the Better Homes & Gardens New Cook Book. Mrs. Nichols liked the recipe so well she wrote a 25-word essay telling why — and won first prize in the Better Homes & Gardens $25,000 Cook Book contest.

Mrs. Nichols gives a clue to her winning statement: "If you have ever made a lemon pie, you know that it isn't easy to keep them from being runny."

Mrs. Nichols is the wife of the deputy director of the Office of International Resources in the State Department. She likes to cook, and lemon meringue pie is a favorite of her two sons, Rodney, who attends Harvard University, and George, a Washington and Lee high school student.

Her grand prize is a seven-week tour of Europe for two: travel by air to England, Belgium, Holland, Heidelberg, the Black Forest, Switzerland, Venice, Naples, Capri Pompeii, Rome, the Italian and French Riviera, Cannes, Paris, Cherbourg, Le Havre, and return to New York.

An the lemon meringue pie recipe she likes because. . .?

OLD-TIME LEMON PIE

1½ cups sugar
2 tablespoons butter or margarine
7 tablespoons cornstarch
½ cup lemon juice
dash salt
1 baked 9-inch pastry shell
1½ cups water
3 egg whites
3 beaten egg yolks
1 teaspoon lemon juice
1 teaspoon grated lemon peel
Oven 350 degrees

Combine sugar, cornstarch, and salt in saucepan. Stir in water. Bring to a boil over medium heat and cook, stirring constantly till thick, about 3 to 5 minutes.

Remove from heat; stir small amount of hot mixture into egg yolks, then return to remaining mixture in pan.

Bring to boil and cook 1 minute, stirring constantly. Remove from heat.

Add lemon peel and butter. Slowly stir in lemon juice. Cool to lukewarm. Pour into cooled baked pastry shell.

Beat egg whites with one teaspoon lemon juice until soft peaks form. Gradually add sugar, beating until stiff.

Spread meringue over filling, sealing to edges of pastry to avoid shrinking. Bake in moderate oven (350 degrees) 12 to 15 minutes or until meringue is golden brown.

Baroque Defined

Three phases of French Baroque include the early phase from 1643 to 1660 with bold Baroque scrolls, carouches, and garlands. Flowers were larger than those found in nature. The middle phase, 1660 to 1683, symbolized Louis XIV in the role of Apollo, reflecting the image in bursting sunrays introduced in elaborate brocades. The third phase, 1683 to 1715, was famous for the elaborate Lyonnaise brocades, intricate floral design. Exotic Oriental silks were made fashionable, brought about through the arrival at Versailles of a delegation sent by the King of Siam. The curvilineal lines in textiles were apparent, although they become more pronounced in the Regence area with Rococo designs.

Eldest Son Has Tough Row To Hoe

By DOROTHY V. WHIPPLE, M.D.

"ED IS THE MOST difficult child in our family. He always has been. He's 15 now. He is forever hurting Sally's feelings and he can't pass by Tom without giving him a punch that more often than not leads to a fight. We can't get him to do a bit of work around the house and his grades aren't very good in school."

What a list of complaints about one boy!

Let's look at what Ed has to say about his family. He has a list of complaints too.

Son's Complaints

"Sally, she's Dad's favorite. Dad thinks she is just about perfect! Why can't I get good grades like Sally? Why can't I be polite like Sally? Why don't I keep my room neat the way Sally does? Namby-pamby little sissy — I wouldn't be like her for a million dollars.

"As for Tom, he's a brat. He's always getting into my things and Mom won't do a thing to stop him. He broke one of my best jazz records the other day. I'd told him never to touch them — and all Mom did was to say, 'Accidents will happen.' They expect me to do all the chores — I'm supposed to cut the lawn, wash the car, clean the cellar.

"I'm the eldest, they say, and I should take some responsibility for the home. Maybe I'm the oldest but there's nothing the matter with those other kids, and they don't have to do a thing.

"And something else" — when Ed gets going his abuses at home just pour out of him — "they try to treat me like a baby. 'where are you going, Ed?' 'Be sure to be back on time.' 'Ed, its time to go to bed.' 'Ed, wear your rubbers.' It's sickening."

What is the real trouble in Ed's family and what can he do about it? Probably some of the trouble started long ago — too late now to go back and change. But perhaps if there's a bit more understanding on the part of both Ed and his parents of how things come about it will help to improve family relationships now.

Only Child

For the first three years of Ed's life he was an only child and had the undivided attention not only of his parents, but of his grandparents as well. Then along came Sally and all of a sudden Ed had to share his most precious possessions (his family) with this intruder. To this day he hasn't gotten over his jealousy of Sally. It hasn't made it any easier for him that his parents hold Sally up as an example of perfection to him. This only increases his resentment against her.

Ed needs to be appreciated at home for what he is. He is a good athlete, crazy about baseball. He is interested in mechanics, wants a car of his own as soon as he's old enough for a driver's license. His father says no teen-ager of his will ever have an old jalopy.

Ed's parents need to do a job in making him feel more worth-while. They need to build him up and let him know they think he is a good kid.

Ed himself is old enough to understand that much of his resentment is not really based on fact as it is today. His sister does have some good points and she's tremendously proud of her big brother's record on the baseball team. Brags about him to all her friends. She's as much interested in jazz as he is and with a little real effort on both their parts they might discover that each was not only bearable but even quite decent.

Cheese Bread

Cut a loaf of French bread into lengthwise halves; butter and sprinkle with grated cheddar cheese. Heat bread, while the cheese melts and browns a little, under the broiler. Let cool a minute or two before slicing and serving.

HAS BEEN

Traded in on the fabulous new Philco Combination, several good automatic Washers that can be bought for $60.00 to $100.00 with 60 day warranty on Parts and Labor. Also used dryers for sale.

We will rent a good used Washer for $6.00 per month. Rent to apply on purchase price.

Roe Home & Auto Supply
2207 Ave. S

ANNOUNCING THE OPENING OF THE HICKORY HOUSE

BIG SPRING HIGHWAY

SAT. FEB. 21st.

OWNED & OPERATED BY
MR. & MRS. E. E. "BUDDY" NORRIS

SNYDER'S ONLY BARBECUE SPECIALITY RESTAURANT

EVERYONE IS CORDIALLY INVITED TO COME BY FOR

FREE COFFEE & DONUTS

10 a.m. to 11:30 a.m. — 2 p.m. to 4:30 p.m.

BANK HOLIDAY

Monday—February 23

In Observance Of

Washington's Birthday

Please Be Governed Accordingly In The Transaction Of Your Banking Business

SNYDER NATIONAL BANK
WEST TEXAS STATE BANK

. . . that's why I had my eyes examined and glasses fitted at Texas State Optical"

FINEST QUALITY
Single Vision LENSES $11.85
Complete With Examination
Single Vision GLASSES As Low As $14.85
Complete With Frame, Lenses and Examination

Pay $1 Weekly

Precision Fitted CONTACT LENSES $55.00
Cost as much as $125 to $185 ELSEWHERE

©TSO 1958

You'll agree . . . the eyes are too important for people not to be concerned about their care. You, too, *can be particular* and yet be sure of reasonable cost.

At TSO, experienced Doctors of Optometry examine your eyes carefully and scientifically for disease or defect . . . determine whether or not you need glasses. If so, they are prescribed, ground and fitted to your *particular* requirements for clear, comfortable vision. Be *sure* . . . be *particular* . . . go to TSO.

Satisfaction Guaranteed

PRECISION VISION SINCE 1935
TEXAS STATE OPTICAL

Directed by Dr. S. J. Rogers, Dr. N. Jay Rogers, OPTOMETRISTS

120 East 3rd.
Big Spring, Texas

OUR VIEW

The Junior Livestock Show

Today and tomorrow are big days for dozens of youngsters in Scurry County.

The youngsters involved are members of Future Farmers of America chapters and 4-H Clubs in the county. They are showing their livestock, which they have cared for and groomed for several months, at the annual Scurry County Junior Livestock Show.

In a sense, this show is a climax of the livestock feeding program for this school year. Although some of the animals probably will be exhibited at larger shows, this is the best opportunity for the home folks to see first hand what the Scurry County youngsters are doing with their feeding projects.

The livestock industry, crowded into the background from time-to-time, nevertheless is one of the basic factors in this area's economy. Consequently, it is fitting that many youngsters take advantage of opportunities to learn and gain experience in this field.

It is no less fitting that adults in the various communities represented take advantage of every opportunity to encourage and support the youngsters in their FFA and 4-H Club activities.

Visitors are welcome at the livestock show, and you will be missing one of this county's most important annual events if you fail to go by and see the livestock exhibits in the Towle Memorial Park exhibition building either today or tomorrow.

Space Plan Costs To Hit High Orbit

By JOE F. KANE

WASHINGTON (AP) — Costs of the nation's future civilian space programs will orbit at sky-high levels of billions of dollars, experts say.

A few of the price tags:

Booster program for rocket motors—more than two billion dollars.

Manned space-flight program — 200 million dollars.

Efforts to build a 1½ million-pound thrust engine of a single chamber—200 million dollars.

The costs were listed Thursday by National Aeronautics and Space Administration officials appearing before a Senate space subcommittee.

NASA and its companion military agency in the Pentagon, the Advanced Research Projects Agency, are spending 450-500 million dollars this year and will need 800 millions or more next year, testimony showed.

And Dr. T. Keith Glenna, NASA head, added:

Don't be surprised if NASA alone costs a billion or more a year after two years.

Space program costs this year and next will be propelled by the planned launching of 30 satellites and some 140 probing rockets, Glennan said.

On the plus side of the space ledger, Glennan said experts estimate the value of advances in meteorology and communications stemming from the satellite program will be in the billions of dollars.

Glennan's top deputy, Dr. Hugh Dryden, told the senators the race for outer space is an expensive game that only big nations can play.

If the United States doesn't go ahead, Dryden said, the Soviet Union will.

Sen. John Stennis (D-Miss), head of the subcommittee considering the authorizations for space spending, said:

"We have no choice as to supporting a major space program since we are already in the space age."

NASA's director of space flight development, Abe Silverstein, told the subcommittee.

"Unless we move ahead now and vigorously, with a sense of urgency, our space program for the years ahead will be inadequate to meet what others are doing."

Describing NASA's program at considerable length, Silverstein said it plans to place satellites in orbit 22,000 miles above the earth —where they will remain "stationary" because they will have the same 24-hour cycle as the earth.

He said three of these motionless moons properly spaced would make possible worldwide communications by signal relay from one to the other.

Silverstein disclosed that two new rockets, Vega and Centaur, will be used in future space "advanced boosters" and will be three-stage rockets capable of orbiting 7,500-pound satellites 300 miles above the earth.

The Centaur is to be powered with a combination of liquid oxygen and hydrogen which Silverstein said will provide "greatly increased capability for Mars or Venus probes."

Glennan said the NASA schedules calls for 15 experimental satellite launchings this year and the same number in 1960. Forty probing rockets will be fired into space this year and about 100 next year, he added.

State Park Planned

SANTA FE, N.M. (AP)—A bill to create a state park near Columbus, N.M., which would carry Pancho Villa's name has been approved by the New Mexico Senate. On March 9, 1916, the Mexican revolutionary leader led his band across the border in a raid on Columbus, killing 17 people.

Ideas May Vary On Meaning Of Force

By JAMES MARLOW
Associated Press News Analyst

WASHINGTON (AP)—It's just a simple question in philosophy right now—What is force? But in a few months it may be the heart of a crisis over West Berlin.

This is a brief version of the problem:

Not only is East Germany Communist-run, under the thumb of the Soviet Union, but so is the Eastern Zone of Berlin which is the capital of the East German government. The Soviets have troops there. Berlin is 100 miles inside East Germany.

But the 2,200,000 civilians in West Berlin consider themselves citizens of West Germany whose capital is in Bonn. West Berlin is a Western showpiece. Its high prosperity is a glaring contrast to the drabness of East Berlin.

Since World War II days, through agreements with the Soviet Union, the Western Allies have had troops in West Berlin. They are supplied from West Germany—by plane, rail and road—through or over 110 miles of East Germany.

But since last November the Soviet Union has made a number of demands and proposals which compel the West to face or avert a crisis. The Soviets in effect set a deadline around May 27.

They call for making West Berlin a free city; they want Western military forces withdrawn; they want a settlement of unifying the two Germanys; they talk of making a separate peace settlement with East Germany.

And they talk of turning over to the East German government full control of what can enter East Germany. To put it another way, the East German Communists would be free to refuse to let the Allies send military supplies to West Berlin.

What would happen if they did that? A lot of things could happen. For one: The Allies can hardly abandon the West Berliners whose "free zone" would become a small island completely surrounded in the sea of Communist East Germany.

The Allies at this point apparently don't know what to expect. They decided to try talking before the May 27 deadline. They proposed that the United States, the Soviet Union, Britain and France have a foreign ministers conference.

This proposal had hardly reached the Kremlin when Premier Nikita S. Khrushchev threw another log on the fire Tuesday.

Referring to the idea that the Soviet Union might let the East Germans refuse to permit passage of military supplies to West Berlin, he said:

"Any violation of the German Democratic Republic's sovereignty will be fittingly rebuffed, regardless of how the violation is made: by water, ground or air."

Then Khrushchev suggested that if the Allies tried to shoot their way through East Germany to West Berlin it would mean war.

"Everyone realizes that if anyone starts shooting that would mean the beginning of war," he said.

President Eisenhower, asked about the Khrushchev comments at his Wednesday news conference, replied: "We are not saying that we are going to shoot our way into Berlin."

He said if the Western powers were prevented from carrying out their obligations to the people of West Berlin "It will be somebody else using force."

He said Khrushchev "must be talking about shooting to prevent us from doing our duty. After all, that is what is going to happen, if it happens."

That brings back the question which may have to be settled on the East German frontier: What is force?

Is it force if the United States—arguing it has a right and duty to ship supplies to West Berlin and has agreements with the Soviets to let the supplies through—insists on going through? Is that force?

The West would argue: No. But the Soviets, who now claim the old agreements are outdated, would insist any attempt by the Allies to send military supplies through East Germany against the East German government's will is force.

Perhaps this will happen, if the situation gets that far: The first time the East Germans refuse to let Allied supplies through, the West—instead of seeking a showdown there and then—may stop short of trying to ram through and take the case to the United Nations, at least for discussion.

Businessmen Rate As 'Best Dressed'

By HAL BOYLE

NEW YORK (AP)—America's best-dressed men today aren't its movie stars or television idols—but its business executives.

The tired business man got this surprise pat on his well-attired back from Pat Caruso, a tailor.

"The business executive today is highly style-aware," said Caruso. "Years ago he would wear anything. Now he knows exactly what he wants. Some even draw sketches of the styles they prefer."

Professional athletes also are more clothes-conscious, and the best-dressed among them are the jockeys, who also rate as the wealthiest of athletes. The reason: Most jockeys have to wear custom garments or buy children's wear.

"But very few people in public life dress well," said Caruso. He added: "What can you do with a politician

"However, President Eisenhower and Vice President Nixon are exceptions."

"What about Gov. Nelson A. Rockefeller?"

A look of sorrow crossed Caruso's face but he maintained a discreet silence. It is an open secret among custom tailors that New York's multimillionaire chief executive patronizes a store featuring ready-made clothing.

The custom industry now suffers more from a shortage of fine tailors than customers, Caruso says.

"It takes 10 to 15 years to become a good tailor," said Caruso "I first picked up the needle at the age of 9 in my father's shop in Italy. In this country nobody wants to work that young. You can't go to college and then start to be a tailor.

"We have to import our tailors."

Crossword Puzzle

ACROSS
1. Cuban capital
7. Most crippled
13. Ascended
14. Panacea
15. Wretchedly poor: slang
16. Principal ore of lead
17. Indian mulberry
18. Month of the year: abbr.
19. Eccentric piece
20. Fulfill a command
23. Wolframite
24. Cutting jest
25. Alcoholic beverage
26. Cut hay
27. Place
28. He conspired against Caesar
30. Laud
33. Haul
34. Urchin
35. Dept. in France
36. Male party
38. Regret
39. Cribbage markers
40. Incision
41. Steadying rope
42. Singing syllable
43. Accord of agreement
45. Gap or break
49. Sacred
50. Without moral quality
51. Divisions of a play
52. Rust on bronze, etc.

DOWN
1. Amateur radio operator
2. Land measure
3. Through
4. Test, as an alloy
5. Diminutive of Helen
6. Some
7. Lawful
8. Wolfhound
9. Wire measurement
10. Administrator
11. Biblical mountain
12. Trudge
18. Part of the face
20. Sphere
21. Prickly seed case
22. Competitive
23. Lettuce
24. In the capacity of
26. Drinking cup
27. Use a lever
29. Harbor boat
30. Parson bird
31. Hang down
32. Bitter vetch
34. Purchase
36. Flies before the wind
37. Overdress
38. Alphabetic characters
39. Loop on lace
41. Departed
42. Mother
44. Babylonian moon god
45. Once around
46. Swiss canton
47. Feminine nickname
48. Wing

Solution of Yesterday's Puzzle

ANON WIN ERGS
WIDE ADO SANK
ENDEAVOR TRAY
DOS MELD RATE
BED IVA
NISAN SCANDAL
ARIL TIS GONE
TALLOWS BENTS
OBI PAD
SLOT TOOT FLU
LAMA TRESTLES
AVID EAT REDE
GATE RLS YEAR

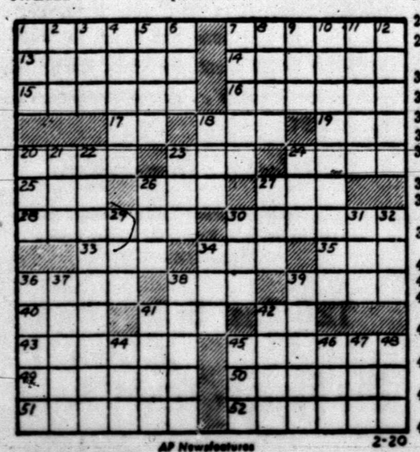

AP Newsfeatures 2-20

PAR TIME 37 MIN.

DENNIS THE MENACE

'LOOK, MOM! I'M EATIN' SUGAR WITH THE SUGAR SPOON! GOT THE RIGHT SPOON, HUH, MOM? I'M LEARNIN', HUH, MOM?...."

MISS YOUR PAPER?
DIAL HI 3-5486
Before 6 weekdays—9:30 Sunday

JOE PALOOKA

MARY WORTH

THE SAINT

KERRY DRAKE

LITTLE LULU

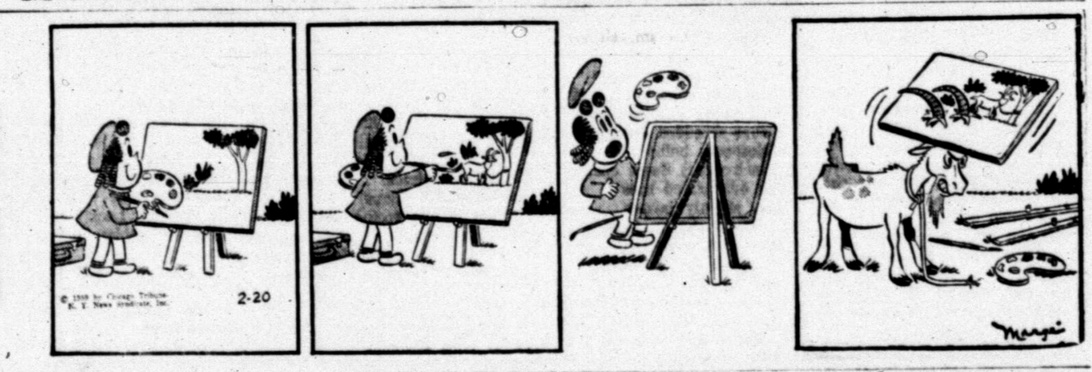

DIXIE DUGAN

FERDINAND

GRANDMA

REX MORGAN

BUCKIN' THE LINE

By BUCK FRANCIS
News Sports Editor

IN BASKETBALL, THE home court advantage is said to be worth 7-10 points. This figured out pretty close for three of the five District 3-AAA teams in the just completed double round - robin schedule.

Two teams, Colorado City and Lamesa, went far over the accepted home court advantage points. In the four series in 3-AAA play, Colorado City found its home court was worth nearly 20 points per game while Lamesa's home-court advantage showed 18.5 points.

We arrived at these figures by taking the difference in each of the four home-and-home series each team played. For example, Colorado City defeated the Tigers by 13 points at home and lost to the Bengals by eight points in Snyder, meaning the Wolves made a 21-point better showing on their home court.

The Wolves, of course, capped their amazing home - court performances in their final game by upsetting the Lamesa Tornadoes by two points, 43-41. When the Wolves played at Lamesa, the Tornadoes took the Pack into camp by a whopping 36 points, 70-34.

Only against Sweetwater did the Wolves fail to play better at home than they did away but the difference was very slight. C-City lost to Sweetwater by 16 points at Sweetwater and by 17 points in Wolf Gym.

In the four District 3-AAA series, Colorado City fared a total of 79 points better at home than on the road, an average of 19.7 per game.

Lamesa Tough At Home, Too

Lamesa, which didn't lose a district game at home, turned in a 74-point better performance in its four home games than she did on the road, an average of 18.5 per game.

Sweetwater and Lake View were about "normal" in their home court advantages. Lake View showed that the home court meant a 39-point advantage for the four conference home games over the road games, an average of 9.7. Sweetwater's total point advantage at home totaled 31 for four games for a 7.7 average.

The home court meant less to the Tigers than any of the other four district teams. The Tigers showed only a 13-point home-court advantage in their four district home games for a 3.3 average.

Only in the Colorado City series did the home court mean a big advantage for the Tigers. As aforementioned, the Tigers lost by 13 at C-City and then won by eight points here.

But, in two of the other three series, the Tigers made better showings away than at home. The Tigers lost to Sweetwater by nine points here but were edged by only four points by the Mustangs at Sweetwater.

And against Lamesa, the Tigers bowed by 22 points here and 18 at Lamesa.

In the Lake View series, the Bengals dropped an 8 - point decision at Lake View and by seven points here.

Cage 'Prospects' On Tech Grid Squad

Don't be surprised if Texas Tech basketball coach Polk Robison does a little recruiting from the Texas Tech grid ranks next season.

Robison could pick a starting lineup out of the sophomore-tackles-to-be that would average a little more in height than this year's starting Raider five.

From this year's freshman football squad Polk could get 6-6 Gary Gwyn of Fort Worth, 6-5 Pat Holmes of Del Rio, 6-4 Don Walkup of Quanah, 6-4 Richard Stafford of Matador, 6-3 Larry Mullins of Snyder and 6-3 Teddy Ratcliffe of Graham, all tackles.

These boys average 6-4 2-5 as compared with the 6-3 of Tech's basketball starters.

And there's still another Tech gridder that might help the cage team, 6-5 center E. J. Holub who'll be a junior next season.

UP AND IN—Dwayne Williams, No. 17, Hermleigh center, goes high in the air to lay one in for the Cardinals in last night's playoff game with Westbrook in Cardinal Gym. Williams led the Cardinals to a 64-58 title-clinching victory. Attempting to block Williams' shot is J. Watson, No. 45. Looking on are Bruce Withers, No. 6, of the Cardinals and M. Lankford, No. 55, of Westbrook. (Don Laing photograph)

Cards Rap Wildcats For 16-B Title, 64-58

By DON LAING

HERMLEIGH, Feb. 20 — The Hermleigh Cardinals staged a terrific second half rally here Thursday night to down the Westbrook Wildcats, 64-58, to win the District 16-B basketball title.

The victory gave the Cardinals the series in two straight games, the Cards having defeated the Wildcats in the first game Tuesday night in Westbrook, 59-33.

The Cardinals will meet Highland, the 15-B champions, in bi-district play. Date and site of the game hasn't yet been determined.

The Cardinals trailed by three points at halftime last night, 27-24, and then dropped behind by nine points early in the third before putting on their stirring finish.

Led by Dwayne Williams, the Cards caught up just before the end of the third quarter and went into the final period holding a scant one-point lead, 42-41.

The Cardinals then managed to keep a step ahead of the Wildcats throughout the fourth period.

Williams, held to only five points the first half, came back in the second half to score 20 points to feature Hermleigh's second half comeback.

Jimmy Roemisch also contributed heavily to the Cardinal win with 22 points. Roemisch scored 11 points each in the first and second halves.

Still a third Cardinal, Bruce Withers, scored in double figures with 10.

Westbrook had four players in double figures, J. Bacon leading the way with 19. M. Lankford had 14, J. Watson 11 and Dink Rees 10.

The win gave the Cardinals a 19-3 season record, one of the top marks in Hermleigh's history.

The box:

HERMLEIGH (64)

PLAYER	FG	FT	PF	TP
Dwayne Williams	12	1	1	25
Jimmy Roemisch	10	2	3	22
Bruce Withers	3	4	2	10
Mickey Winter	3	0	2	6
Harold Robbins	0	1	0	1
Totals	28	8	8	64

WESTBROOK (58)

PLAYER	FG	FT	PF	TP
J. Bacon	9	1	3	19
M. Lankford	6	2	2	14
D. Rees	4	2	3	10
J. Watson	5	1	1	11
G. Davis	0	4	4	4
Totals	24	10	13	58

Score by quarters:

HERMLEIGH	9	24	43	64
WESTBROOK	11	27	42	58

Denver Snaps Utah Winning Streak

By TED MEIER
Associated Press Sports Writer

The University of Denver usually is associated with the best in college hockey and skiing. Now the Pioneers may come up with a championship basketball team and get into the NCAA tourney for the first time to help celebrate the state of Colorado centennial. The Pioneers delighted a howling Crowd of 2,900 Thursday night at the Denver fieldhouse as they snapped Utah's 11-game winning streak 67-62 and moved within half a game of the first place Utes in the Skyline Conference. Denver now has a conference record of 8-2 compared to Utah's 8-1. The Pioneers have four conference games left and Utah five.

The game highlighted a slim national program.

NYU beat Villanova 78-60 and St. Johns (NY) defeated Niagara 87-78 in a doubleheader before 10,125 at New York's Madison Square Garden. Butler, which beat Notre Dame Monday in three overtimes, had its seven-game winning streak snapped by Indiana State 88-87 in two overtimes.

Belmont Abbey's 18-game winning streak went by the boards at the hands of Presbyterian 56-53. Wheaton chalked up its 55th straight in the College Conference of Illinois by drubbing Elmhurst 81-54. In other games Massachusetts scored its second upset of the week, a 68-65 victory over Boston College, and Montana walloped New Mexico 84-50 in a Skyline Conference fray.

Jim Peay, a 6-2 junior from Rye, N.Y., sparked Denver to its must win over Utah. He scored 30 points on 12 field goals and six free throws and snared 15 rebounds.

NYU's hopes for a bid to the NIT soared after the Violets drubbed Villanova, already picked for the tourney. Tom Sanders was high with 28 points and Cal Ramsey collected 13 to become the highest scorer in NYU history with 1,105 points. St. Johns, led by Al Seiden, with 31 points, and Tony Jackson, with 27, piled up a 70-56 lead before Niagara made a futile rally.

Indiana State beat Butler on a free throw by Warren Ross that broke an 87-87 tie. The regulation game ended 74-74 and the first overtime 80-80. It was good foul shooting, to, that gave Massachusetts its victory over Boston College. Curt Teeter flipped in three charity tosses in the final Minute.

Jack Sullivan's free throw with three seconds left to play gave the Quantico Marines a 51-50 overtime victory over Providence.

Wheaton's victory over Elmhurst gave the Crusaders their fourth straight CCI title and followed by a few hours their selection for the third straight year to the NCAA Small College Tourney.

Tigers, A's, Tribe In Big Trade Talk

DETROIT (AP) — The Detroit Tigers said today there is a possibility of a three-way player deal that would involve the Kansas City Athletics and the Cleveland Indians.

Acting Gen. Mgr. Rick Ferrell said in a telephone interview with The Associated Press from the Tiger training base in Lakeland, Fla., that "a three-way deal is one of the things that interests us."

However, Ferrell said there is no truth to a published report that the Detroit club has offered outfielder Harvey Kuenn, pitcher Bill Hoeft and third baseman Eddie Yost to Kansas City for outfielder Roger Maris and infielder Hector Lopez.

But he readily stated that Maris is the player the Tigers would like most to get. He also would like to land Larry Doby from Cleveland.

Operation Successful On Red Schoendienst

ST. LOUIS (AP) —Red Schoendienst was reported in good condition today after an operation expected to speed his recovery from tuberculosis but it remained unlikely he can play baseball this season.

The operation is not an unusual one for tubercular patients. The diseased portion of his right lung was removed in a three-hour operation.

Dr. William A. Werner, one of Red's physicians, said everything went according to plan.

Ira 6 Opens 16-B Playoff

WESTBROOK, Feb. 20 — Ira and Westbrook open a best-two-out-of-three game series for the District 16-B girls basketball title here Friday night.

Second game of the series will be played in Ira, probably next Tuesday.

Ira went undefeated in the regular season double round-robin schedule while Westbrook finished second with a 6-2 record. According to the district rules, though, the first and second place teams in the regular season meet in a post-season series for the official district title.

Veracruz Makes Big Offer For Franchise

MEXICO CITY (AP) — Sports circles here predicted yesterday a "substantial amount of money" which Veracruz interests have offered for the Merida, Yucatan, baseball franchise will be accepted.

Such a transfer would be popular with most clubs of the newly formed Pan American Baseball League, it was said. The league is composed of the Mexican and Texas Leagues.

Newspapers in Mexico City carried stories saying unidentified Veracruz financiers made the offer Tuesday to Pedro Cortes, administrator of the Yucatan club.

Alvaro Ponce, owner of the team, said "The offer is a good one and naturally we are considering it."

Maj. Bob Spear, basketball coach at the Air Force Academy, is a 1941 graduate of DePauw University. He's a native of Mansfield, Ohio.

Hometowner Ellis Leads Texas Open

By HAROLD V. RATLIFF

SAN ANTONIO, Tex. (AP) — Young Wesley Ellis Jr. showed off for his home town Thursday — he shot a 5-under-par 66 for the first round lead in the $20,000 Texas Open. But he said it may have been the worst thing he could have done.

Golfers along the tour say the toughest tournament to win is in your home town. Ken Venturi of San Francisco and Stan Leonard of Vancouver, Canada, have been noted exponents of the theory.

So Ellis, who grew up in San Antonio, played golf at the University of Texas, and now follows the weary tour out of Aldecress, N.J., quaked as he set out at the head of the pack in the second round of the ancient Texas Open today.

Ellis was magnificent as he strode through a drizzle of rain and biting cold to a 2-stroke lead over the 150-man field in the opening round. He was getting the job done largely with a putter he borrowed from a fellow professional Gil Cavanaugh, last summer. It was this putter that carried Ellis to victory in the Canadian Open last year—his first on the tour.

Stars like Gene Littler, Marty Furgol and Jimmy Demaret found Brackenridge Park's 6,490-yard layout difficult to handle and so did most of the others trying for the $2,800 first money. Only five players managed to better par compared to 15 on opening day last year.

Bill Johnston of Provo, Utah, who won the tournament last year, had a 68 for second place. Joe Jimenez of Manhattan, Kan., another former San Antonio resident, shot a 69, including an eagle in doing the front nine in 3-under-par 32—the best nine of the day.

Tied at 70 were Don Whitt of Barrego Springs, Calif., and Al Balding of Markham, Canada.

Littler, the top favorite here—he had just won two tournaments in a row, Phoenix and Tucson — took a 76. Furgol not only had a 76 but withdrew because of a back injury. Demaret also did a 76.

CAGE SCORES

COLLEGE BASKETBALL
By The Associated Press

Denver 67, Utah 62
Montana 84, New Mexico 59
NYU 78, Villanova 60
St. Johns (NY) 87, Niagara 78
Quantico Marines 51, Providence 50 (ot)
Massachusetts 68, Boston College 65
Miami (Fla) 99, Stetson 81
Indiana State 88, Butler 87 (2 ot)

For Sale!
Reg. Boston Terrier Pups.
Cute as a bug!
CALL HI 3-7214

INSIST ON BERRY'S EGGS
From Caged Layers
At Your Favorite Grocery or Borden's Milk Man

Visual Care At Reasonable Cost!
You do not have to pay excessive prices. We charge only actual cost of lenses and frames—plus fee for examination and fitting of glasses.
Call Today For Appointment
Dawson Optometric Clinic
1906-26th St. Phone HI 3-4503

35 Boys Club Members Off To Ft. Worth

About 35 members of the Scurry County Boys Club will leave early in the morning for Fort Worth where the locals will meet the Panther Boys Club in a triple-header basketball program tomorrow afternoon.

It will be a return engagement as the Panther Club came here earlier in the season. Games to be played will be in the Junior Division Intermediate Division and Senior Division.

Twenty-three basketeers will make the trip with the remainder of the party to be made up of boxers who'll be going along to watch Saturday night's state Golden Gloves Tournament.

The entire Snyder delegation will be guests of the Fort Worth Star-Telegram for Saturday night's Golden Gloves matches.

The Junior Division will open the cage activities Saturday at 2 p.m. with the Intermediates to follow at 3 and the Seniors at 4.

The boys will be headquartered at the Panther Boys Club where they'll spend the night before returning home Sunday. The Boys Club group will attend church Sunday morning and leave Fort Worth shortly after noon for home, arriving here at about 8 Sunday night.

Basketeers making the trip will be:

JUNIORS

Durwood Brunson, Roy Rice, Jay Williamson, Bruce Brooks, Les Brown, Jimmy Wilson and Bob Hart.

INTERMEDIATES

David Gan, Travis Hatter, Tommy Ryan, Buddy Haigwood, John Goodson, Tommy Booth, Darrell Aldridge, Gene Roe and Keith Moreland.

SENIORS

Stan Woolever, Chuch Warren, Barry Walker, Tim Williamson, Mike LaFountain and Wayne Berry.

Danny Aycock will serve as student manager for the three teams.

Accompanying the boys will be coach Bill McLaughlin.

P&W Grabs 2nd Place; D&H Wins!

Poe & Wasson clinched second place and D&H won its first game of the season in last night's season finales in City League play at Junior High Gym.

Poe & Wasson eked by Canyon Reef, 42-41, to nail down second place while D&H Grocery upset the league champions, the Boys Club, 50-48.

The final standings showed the Boys Club with a 7-2 record, Poe & Wasson, 6-3; Canyon Reef, 4-5; and D&H, 1-8.

Don Cole led Poe & Wasson's attack last night with 14 points. He was followed by James Wesson with 10, Doc Dawson 7; Ronnie Giles, 5; Doug James 4, and Bob Womack 2.

Dwayne Prince of Canyon Reef, however, grabbed high scoring honors for the game with 20. Others getting into the scoring act for the Reefers were Jimmy Allen 11, Galyean 6, Orville Hooker and Green 2 each.

Jim Strother led Canyon Reef to its upset victory over the Boys Club with 15 points. Dub Holt with 11 and Looney with 10 also contributed heavily to the Grocer win.

Israel Hinojos was high for the Boys Club with 18 points followed by "Rev." Ace Amos with 13, Mickey Brous with 9 and Lynn Atkinson with 8.

Hogan, Nelson To Play In Colonial

FORT WORTH (AP)—Ben Hogan and Byron Nelson have accepted bids to play in the National Invitation Golf Tournament April 29-May 3 at Colonial Country Club here.

Both area men are former U.S. Open, PGA, Masters and Western champions.

GONZALES TO FIGHT TONIGHT

26 Bouts Get GG Meet Underway

FORT WORTH (AP)—Bantamweight Gilbert Martinez of Galveston won a TKO over David Goff of Killeen last night to start back toward a second straight Texas Golden Gloves championship.

Martinez was the only defending champion to appear last night. He won over Goff when the latter suffered a shoulder injury and could not come out for the second round.

Thirty bouts are scheduled tonight with the quarterfinals Saturday. Semifinals and finals will be held Monday.

Manny Perez, Amarillo lightweight, won a close, stirring fight from Johnny Pointer of Odessa.

Abe Gonzales, 113, Snyder, will meet Steve Freeman, 111, Houston, in tonight's state Golden Gloves action.

Richard Herrerra, 125, Roscoe, fighting for the Snyder team, will meet Julian Avila, Odessa, on tonights program.

Louis Murillo of Austin knocked down Claude Stanley of Galveston to take one of the most impressive flyweight victories.

Ray Salazar of Abilene, who was a finalist in the national tournament at Chicago last year while representing New Mexico, lost a close fight to Paul Alba of Austin in a featherweight bout.

Last night's results:

FLYWEIGHTS

Charles Caram, 112, Fort Worth, beat Bobby Walker, 113, Tyler (3). Arnulfo Torres, 112, Brownsville, beat Stephen Armesto, 112, Odessa (3). Louis Murillo, 113, Austin, beat Claude Stanley, 112, Galveston (3). Humberto Barrera, 112, Corpus Christi, won over Carl Conaway, 112, Abilene (2), fight stopped because of cut eye.

BANTAMWEIGHTS

Angelo Rosendo, 116, Amarillo, won over Arnoldo Ojeda, 118, San Antonio (3), fight stopped because of cut eye. Gilbert Martinez, 118, Galveston, scored TKO over David Goff, 118, Killeen (2). Neill Rayford, 117, Tyler, beat Alfonso Deltoro, 118, El Paso (3). Leonard Smith, 116, Fort Worth, scored TKO over Albert Castaneda, 116, Brownsville (2).

FEATHERWEIGHTS

Juliian Avila, 127, Odessa, scored TKO over Jesse Campos, 127, Waco (1). Billy Pina, 126, Corpus Christi, beat Jose Olivarez, 127, El Paso (3). Paul Sapien, 126, Dallas, beat Zenon Rendon, 127, San Antonio (3). Paul Alba, 125, Austin, beat Ray Salazar, 125, Abilene (3). Tony Alvardo, 126, Fort Worth, scored TKO over Robert Viaille, 127, Amarillo (2).

LIGHTWEIGHTS

Leo Carrillo, 136, El Paso, beat Dale Anderson, 136, Brownwood (3). Charles Parker, 136, Tyler, beat Larry Swope, 136, Killeen (3). Manny Perez, 133, Amarillo, beat Johnny Pointer, 132, Odessa (3). Calvin Thomson, 134, Sherman, beat Harold Brown, 134, Waco (3).

WELTERWEIGHTS

Benny Pippen, 146, Abilene, won over Billie Strother, 147, Houston (2), fight stopped because of cut eye. Donald Manni, 144, Fort Worth, beat Mike Arcos, 143, San Antonio (3). Bobby McIntyre, 145, Sherman, scored TKO over Cruz Rangel, 143, Killeen (1). Joel Martinez, 146, Austin, beat Manuel Sanchez, 141, Brownwood (3).

MIDDLEWEIGHTS

Tony Martinez, 161, Brownwood, beat Johnny Cloud, 150, Corpus Christi (3). Roy Auld, 160, Houston, beat Larue Williamson, 160, Fort Worth (3). Billy Bruton, 160, Waco, beat Larry McClellan, 158, Tyler (3).

LIGHT-HEAVYWEIGHTS

Al Gonzales, 175, Odessa, beat Armengol Perez, 175, Corpus Christi (3). Johnny Claunch, 170, Abilene, beat Walter Johnson, 167, Austin (3).

ABE GONZALES
Snyder Flyweight
. . .makes State GG debut tonight

PHONE HI 3-9171
For Delicious Hamburgers!
We'll have them ready for pickup!
CRESWELL'S 180 CAFE
2201-25th. St.

O'REAR FURNITURE CO.
"Formerly Carmichael Furniture Co."
FOR
Quality Furniture
At
Reasonable Prices!
Terms If Desired!
904-26th St. Ph. HI 3-4141

Pastimes In Sports

By Howard M. Milburn

THE ORIGINAL PURPOSE OF THE INDIAN GAME LACROSSE WAS TO CRIPPLE THE OPPOSITION. THE SURVIVING TEAM WON.

Midwest Insurance Agency
1907-40th St. Ph. HI 3-6306

Simplex Auto Parts
2505 Avenue U—Phone HI 3-5406
PRICES GOOD THROUGH WEDNESDAY!

Spark Plugs	Standard Equipment Brands Reg. 1.04	60c
Heavy Duty Points (Most Cars)	Pre-assembled Reg. 2.40	1.49
Brake Shoes	All Cars	50% Off List Price
Wheel Cylinder Kits	Most Cars Reg. 1.48	84c
Brake Fluid	Heavy Duty Reg. 1.00	39c
Wheel Bearings	Complete	50% Off
Seal Beams	Reg. 2.50	1.69
Automatic Trans. Fluid	Reg. 70c	39c
CAR MATS	Assorted Colors One-Piece	6.88
Matching Back Mats	Set of 2 Reg. 5.50	2.77

PRICES GOOD FRIDAY, SATURDAY, MONDAY ONLY!
Similar Savings On Other Items
MACHINE SHOP SERVICE

BALDRIDGE ENRICHED BREAD PRESENTS
BASKETBALL
Texas Tech vs
Southern Methodist
Saturday, Feb. 21, 8 p.m.
BALDRIDGE RADIO NETWORK
KSNY—Snyder

Complete Abstinence Only Hope For Man On 'Bottom'

(Editor's note: This is the fourth of a series of articles on the growing menace of alcoholism and steps being taken to combat it in Texas.)

The truth was close to incredible — that this neatly groomed, middle - aged man on the speaker's platform and the disheveled, trembling wretch who had cowered in a shadowy corner five months earlier were one and the same person.

[illegible] nervously, swallowed, and finally spoke,

"My name is Joe S., and I am an alcoholic."

Joe had some difficulty with his first A. A. talk, but he had a sympathetic audience. This was a weekly meeting of his group," one of thousands composed of alcoholics who gather regularly to share their faith, hope, strength, and helpfulness so that each may lead a full and satisfying life of sobriety.

As Joe told it, the road that led him to that meeting had been a long and rocky one. It may have begun when his father abandoned a straight laced, sharp - tongued wife, left her to raise their infant son. Perhaps it began when Joe had to quit high school, go to work as a plumber's helper, or when he got roaring drunk after his first taste of pay - day moonshine. Or it may have begun with some mysterious bio - chemical or glandular malfunction in early childhood or even before Joe was born.

However it began, Joe's drinking career sketches in classic outline the picture of a low bottom drunk." It proceeded in deceptively unexceptional fashion during the early years. Joe learned to pace his drinking. He never took anything on the job, but usually had a few with the boys after work. He got drunk only when he set out to do so, was proud of his ability to "hold his liquor," scorned "wineo's" and "lushes."

Joe was quick, smart, worked hard and became expert at his trade. A prosperous contractor took a fancy to him, backed him when he set up his own shop. He married a pretty girl, bought a neat, middle class home, had two healthy sons. The world was Joe's onion.

His first blackout — temporary loss of memory due to drinking—didn't worry Joe. Lots of fellows had such lapses. But as the years passed, Joe's wife and friends noticed changes in his drinking habits. He began gulping drinks, sneaking straight ones to get ahead of the crowd. Gradually, heavy drinking occasions became more frequent, blackouts almost routine. But Joe still wasn't worried. He could "take it or leave it alone — quit any time I want to."

Then came the winter when Joe spent sober weeks figuring the plumbing contract for a big apartment house job. Three hours before the bidding deadline, Joe joined a crony for a "couple of beers." He came to himself next day with the sheets of painfully compiled estimates still in his pocket.

After that, drinking became a daily—then a day - in - and - day-out — absorption. Disgusted friends dropped away. Joe abused his family, followed abuse with riduculously extravagant gifts of atonement. Finally, a hurt and bewildered wife packed the boys in the family car and left. Tools, shop, and home went up in alcohol fumes.

Joe took to the road, managed to eke out an existence on various construction jobs. Pay checks usually wound up in bar room tills. Robust health kept Joe out of hospitals, but he knew the inside of many a jail's "drunk tank."

With all his might, Joe now wanted to stop drinking, but he never could quite make it. Every gray morning he "went on the water wagon," but haunting fears and relentless remorse drove him back to the bottle again — usually before noon. Even the bottle was losing its power to dispel his torments, and the nights were long nightmares.

One morning as Joe lay shivering in a sleazy Austin rooming hours, half listening to the battered radio and screwing up his courage to go after that carefully-hoarded-for-half-pint, the announcer said something about "public service — disease of alcoholism" and repeated a telephone number. Suddenly Joe found himself putting one of his precious nickels in the hall 'phone slot and dialing that number. The low bottom drunk" had finally "hit bottom." Joe was ready to accept help.

Joe now refers to the coin he used for that call as his 'million dollar nickel." He was connected with the Alcoholism Information Center, and the lady who answered listened sympathetically, tactfully accepted Joe's statement that he was "calling for a friend." She explained a little about the compulsive, progressive nature of alcoholism, suggested several ways Joe's friend might be helped — including talking to a member of A.A. At Joe's request, she agreed to contact A. A. for the friend, and Joe gave her his own address and room number.

That afternoon a real friend—though a complete stranger — came to see Joe. That night, Joe was shivering and "shaking it out" in a shadowy corner of that A.A. meeting room.

Then and in succeeding months, Joe learned that alcoholism is, indeed, a disease, that it affects millions of people, and that complete abstinence is their only salvation. He was told to take it easy, a day at a time, and to avoid that first drink like the plague. He began talking out his problems with others like himself, and after a while was able to "carry the message" to sick alcoholics who still didn't know what ailed them. His self-respect returned; he got and held a job. He located his wife, wrote to her, and reconciliation prospects brightened. The night he spoke he hadn't had a drink for five whole months, and with continued A.A. help he may never need another.

"All I need," says Joe, "was the right suggestion at the right time— and my 'million dollar nickel."

Capt. Burk In Army Post's Flying Club

Capt. Billy Don Burk of Snyder is among 60 military personnel and others at Fort Benning, Ga., who are members of a self-supporting flying club at the post.

The Fort Benning club, one of many such organizations throughout the country, has put surplus and obsolete aircraft of the federal government and individual funds of members together with an interesting passtime.

The 60 members of the club average a total of 175 to 200 flying hours a month. They maintain and repair the aircraft, earn licenses, and maintain a clubhouse.

The club has three Ryon Navion 205 airplanes and two super Piper Cubs.

Burk an Army physician, is a 1947 graduate of Snyder High School and the son of the late Mr. and Mrs. C. R. Burk of Snyder. He is a graduate of McMurry College and the Southwestern Medical Branch of the University of Texas.

Since the Fort Benning Club's organization, 17 persons have earned commercial licenses and eight have secured private licenses. Others are in solo and beginners phases. Some members of the club have never been aloft in any type flying machine.

A member of the club can reserve an aircraft and pays a rental on the plane, in addition to club dues, to help maintain the equipment. A pilot who is a member can rent a plane for a cross-country flight or local flying.

One member, a private, brought the club into the spotlight in November when he spotted and reported an aircraft wreckage on the Fort Benning reservation while he was flying one of the club's planes.

Hospital Averages 44 Patients A Day

Cogdell Memorial Hospital averaged 44 patients a day during January, according to monthly reports made by Bill Newsom, superintendent of the hospital, to the county hospital board in its monthly meeting last night.

Newsom said the hospital had 288 adult admissions during the month, or an average of more than nine new patients daily. There were 37 newborn babies during the month.

Januray was among the highest months in patient load the hospital has had. Several times it got to a record number of 55 patients in residence at one time. The normal capacity of the hospital is 50.

The board discussed plans for the two-story wing to be added to the hospital. Plans first called for 40 beds in the addition, but board members now believe 50 beds can be included in the same facilities to make the hospital's capacity about 100 beds.

Hugh Taylor, a member of the board, was appointed to meet with the county commissioners court and discuss the possibility of a session of the commissioners and board with the architect on the project, Leonard Crockett & Associates of Odessa, to determine progress in plans.

The Crockett firm has been working on plans and specifications for some time and is now making minor revisions suggested by architects of the State Health Department.

Says Unions Causing Lag

NEW HAVEN, Conn. (AP) — Henry Ford II has accused big labor of slowing down America's economic progress.

The Ford Motor Company president said labor is thus "thwarting the very improvement in productivity and the increased economic growth that it says it wants."

He said labor might be controlled by legislation similar to the Sherman Antitrust Act, which controls business power and size.

Ford's speech Thursday night was part of a Yale University lecture series.

Ford said organized labor is obstructing a "new productive explosion in the American economy."

"In terms of unfettered power," he said, "it is the strongest single center in the American economy. It is using that power not to increase the growth of the American pie, but to cut out a larger share for its constituents."

He called the AFL-CIO 'the most aggressive, ascendant force in American politics."

Junior Editors Quiz on COFFEE

QUESTION: Why can't coffee be raised in America?

ANSWER: Coffee is raised in America, but not as a regular crop. Sometimes it is grown in special places to be used as a display.

The main reason that America is not a coffee growing country is that we do not have the high moist climate that is needed.

Brazil produces more coffee than any other country in the world. And its neighbors in Latin America — Columbia, Mexico, El Salvador, and Guatemala — are also among the biggest producers.

Africa also is a place where coffee is grown, and so is Asia.

It is believed that Arabia was the original home of coffee.

In its natural state, the coffee tree stands from 15 to 30 feet in height, but in the great Latin American fincas, or coffee plantations, these trees are pruned down to less than 10 feet. This makes it easier to pick the berries.

• • •

FOR YOU TO DO: Color this drawing of a Mexican boy gathering coffee on a plantation. In the panels at the top are various stages of the bean. The first shows two beans as they grow. the second shows the bean in its pulpy cover and the third is a cross section of the bean. The beans are bright red, the leaves bright green. the sky blue. The boy's shirt is white and his skin is brown.

• • •

(Our $10 award for this question goes to Mabel G. Hill of Lansing, Mich. If you have a good question, send it on a postcard to Violet Moore Higgins, AP Newsfeatures, in care of this newspaper. Tomorrow: Did George Washington really throw a silver dollar across the Rappahannock?) 2-20

Near-Collisions Of Planes Probed

CHARLOTTE, N.C. (AP)—The Federal Aviation Agency has launched an investigation into three near-collisions between military and civilian craft this week.

Two of the incidents were reported Thursday. A total of 74 passengers were involved in all three.

Meanwhile, the Air Force called for "more reliable facilities" for all aircraft traffic control.

A Capital Airlines pilot reported Thursday his plane dived to avoid a B47 jet bomber 30 miles northeast of here.

On the same day an American Airlines plane reported narrowly missing a Navy trainer near Indianapolis.

Last Tuesday, Eastern Air Lines reported one of its planes had to evade a B47 near Chattanooga, Tenn. Three of its 17 passengers were hospitalized.

Capital pilot Robert Spink said he was flying at 19,000 feet under ground traffic guidance. The B47, commanded by Maj. George R. Erks, was on a training mission from Homestead Air Force Base, Fla.

The Air Force said the B47 was under visual flight rules and that civilian air controllers had been notified of the bombers in the Charlotte area.

Capital Airlines said its planes had been notified of the training maneuver.

Under air traffic regulations, planes flying under visual flight rule are responsible to be alert for planes under ground control.

Spink said some of the 34 passengers were shaken up when he plunged the airliner 600 feet to avoid the six-jet bomber.

Erks said his B47 was climbing as it passed within 300 feet of the airliner. Its communications were with a ground radar unit.

Twenty-three passengers were aboard the American Airlines plane, which executed a tight bank to avoid a Navy plane at 7,000 feet near Indianapolis, the airline pilot said.

In the Eastern Airliner incident, the Miami-bound plane was flying at 23,000 feet on an instrument flight plan. The pilot said he hadn't been informed of military craft in his vicinity.

Big Atlas Bursts After Short Flight

By JACK KING

CAPE CANAVERAL, Fla. (AP) — A burst of white light high in the sky early today marked the explosive ending of an Atlas ICBM after a three minute flight.

The powerful war rocket shattered to bits in a spectacular fireworks display over the Atlantic when an undetermined malfunction occurred, the Air Force announced.

The 80-foot missile was blazing at full steam on the start of what reportedly was a 4,900-mile flight test when it burst apart.

The surprise blowup broke an impressive string of seven successful launchings in the last five months for the huge missile that carries U.S. hopes of catching the Soviets in the space race in the near future.

Atlas No. 21 rose precariously with a brilliant flash at 12:38 a.m. and appeared to be performing smoothly as it looped over and darted toward the southeast.

Debris rained in al' directions as the rocket exploded shortly after the 300,000 pound thrust twin booster rockets burned out and dropped away. The main sustainer engine still was burning brightly.

The cause of the failure was not known immediately. No announcement was expected because of the security aspects of the military shoot.

Since the last explosion Sept. 18, the "Big A" scored a series of triumphs highlighted by the first 6,325-statute mile intercontinental range shot Nov. 28 and the satellite success of Dec. 18.

Imagination Builds Far Beyond Facts

PHILADELPHIA (AP)—Here's what a pair of vivid imaginations can do to a set of facts.

Two 10-year-old boys rushed to police in suburban Darby. They said they saw four men beat a man in a white apron, throw him in the trunk of a car and drive off.

A little police checking brought out the facts. First, there were only two men, Angelo De Natale, 23, a mechanic, and his shop foreman, John Romanchick, 33. Second, they hadn't tossed a fist in anger.

Third, they were road-testing a customer's car and De Natale crawled into the trunk to check for noises.

Cold On The Mountain

BOSTON (AP)—The temperature on Mt. Washington today was 33 degrees below zero and the wind whistled at 90 miles per hour.

Reaction Of Man Shows No Change

LOS ANGELES (AP) — The door opens, and into the board room stalks a saber-toothed tiger.

Does the vice president know how to cope with 'this situation?

Probably not. But his body would. It would start priming him for violent physical activity.

His psychological response would be the same as that of his caveman ancestors: blood rushes to the face, hair on the back of the neck stands up, adrenalin—making possible extraordinary physical effort—flows into the blood stream,

The saber-tooth won't walk into the board room. But put in his place the vice president's arch office rival, the man who perhaps is out for his job.

The reaction? The same: rush of blood, hair on end, adrenalin.

"His primitive response," says an expert, "is to hit his rival over the head with a chair. But he can't. He has to just sit and take it.'

Man hasn't changed much, physiologically, since caveman days. Finding ways to help him cope with modern stresses is the goal of the Human Performance Laboratory at UCLA. There Dr. Laurence E. Morehouse and aides study reactions to crisis situations and try to work out solutions.

"Sometimes," says Dr. Morehouse, "civilization forces us to act opposite to what experience has taught our bodies."

Take a jet pilot. When something goes wrong and he's faced with danger he, like the vice president, is primed for violence. Yet violence would ruin him. For his machine requires the most delicate guidance.

You can't change the pilot, so what do you do? "His problem," says Dr. Morehouse, "must go to a design engineer for solution. We are trying to learn how many tasks the pilot can do—and what must be done for him, automatically."

Another common crisis reaction is that of an athlete before action. Says Dr. Morehouse: "His heart is pounding and he feels sick to his stomach. He should realize his body is preparing him for action. As soon as he starts performing, all his energies will be utilized."

For everyday pressures, he advises:

"Play for time. Give these stress feelings time to peter out. Ask questions to stall for time until you can think clearly and act calmly.

"Then, later, use up these stresses with some sort of physical workout — handball, bowling, perhaps a steam bath. Otherwise, things tend to pile up."

Philanthropic Giving Here Over Million

Approximately $1,092,300 was raised in Snyder and Scurry County during 1958 for all philanthropic purposes, according to an analysis just completed by Community Service Bureau of Dallas. This total includes annual budgets and capital funds raised for all religious needs and all other types of organizations and institutions in the community.

Based on statistical data gathered by the bureau, it is conservatively estimated that philanthropic contributions in Texas during the year just ended amounted to $330,000,000, an increase of six per cent over 1957.

The estimated total for the United States was $7,100,000,000, according to statistical data released by the American Association of Fund Raising Counsel. This, too, was a national increase of approximately six per cent.

"The increase in philanthropic contributions during the past year is heartening, especially when you consider that we faced an economic recession," said J. O. Newberry, president of Community Service Bureau. "It is tangible testimony to the fact that the people of this country, this state, this city are determined to take care of their problems through voluntary giving as against the theory of socialism. This is particularly pointed up when we are reminded that 78.7 per cent of the contributions were from individuals."

Religions received 51 per cent of the philanthropic dollar, according to the Bureau's study. Welfare received 19 per cent, health 14 per cent, education 11 per cent, foundations three per cent, with two per cent going to miscellaneous purposes.

Debbie Back On Movie Set

HOLLYWOOD (AP) — Debbie Reynolds, 26, the film colony's latest divorcee, was swept up in the activities of a busy career today.

The ex-Mrs. Eddie Fisher surprised friends on the 20th Century-Fox lot by showing up immediately after the divorce was granted Thursday although she'd been given the day off.

Debbie explained she's anxious to finish the picture, "Say One For Me," as soon as possible. Plans call for her to leave next week for Spain on location for another movie.

Critics have predicted that 1959 will be the biggest year of her career for the petite actress.

Fisher, meantime, has been busy denying reports that he intends to marry Elizabeth Taylor very shortly in Mexico, presumably after the singer obtained a quickie Mexican divorce.

Fisher and Miss Taylor, admittedly very much in love with each other, both branded the reports "ridiculous."

Under California law, the decree entered in Los Angeles will not be final for a year. Should Fisher wed again before that time, the marriage would not be recognized in this state.

Councilmen Hear Music

LOS ANGELES (AP) — The singing voice of Frank Sinatra echoed through the City Council chambers as the councilmen took their seats.

"Can't we get that jukebox turned off?" asked Councilman Harold Henry.

A moment later Henry, as presiding officer, banged his gavel and said:

"The chair apologizes. The chair understands the authors of the song just played are in the council chamber to be honored this morning. Put the record back on."

That was how song writers Sammy Cahn and Jimmy Van Heusen received a City Council resolution honoring their current hit song, "To Love And Be Loved."

Only two of Yale's 15 varsity basketball players come from Connecticut. They are Jim Hanson of Bridgeport and Tom Molumphy of East Hartford.

LEGAL NOTICE

NOTICE

To the qualified voters of Borden County Independent School District. Borden County Texas. an election will be held to determine whether or not the Borden County School District of Borden County, Texas, and the Gay Hill Common School District Number 6 of Howard County, Texas, shall be consolidated for school purposes, will be held March 14, 1959.

Polls will be open at the following places:
County Court House at Gail with Mrs. Aubrey Rogers, Presiding Judge;
Murphy School Building with Mrs. Ben Weathers, Presiding Judge;
Plains School Building with W. W. Staggs, Presiding Judge;
Willow Valley with John Whitmire, Presiding Judge;
Alton Milliken Home with Alton Milliken, Presiding Judge;
Billy Wills Home with Mrs. Billy Wills, Presiding Judge.

By order of C. C. Nunnally, County Judge, Borden County, Texas.

LEGAL NOTICES

NOTICE TO BIDDERS OF SCURRY COUNTY'S INTENTION TO RECEIVE BIB PROPOSALS FOR IT TO PURCHASE A 10- TO 12½-TON ROLLER FOR PRECINCT NO. 1

Notice is hereby given that the Commissioners Court of Scurry County, Texas, will convene at 10:00 A. M. on Monday, March 9, 1959, in the Commissioners Court Room in the Court House in the City of Snyder then and there publicly to open and consider all sealed bid proposals theretofore received by the undersigned County Judge in his office in the said Court House for Scurry County to purchase for cash ONE (1) new 10- to 12½-Ton variable-weight three-wheel roller (total metal weight of roller to be not less than 20,000 lbs. and total ballasted weight of roller to be not less than 25,000 lbs.) having or being equipped with one front roll of not less than 44 inches, two rear rolls of not less than 30 inches each with at least 4 inches' overlap on the front roll on each side, a torque converter and 2-speed transmission, final drive internal spur gear and pinion, clutch at least 11 inches in diameter and twin-disc double plate, guide roll yoke of welded steel plate, Timken tapered roller bearings throughout, hydraulic power steering, and a gasoline engine of now fewer than 6 cylinders and of not less than 100 horsepower. All bidders shall guarantee delivery in Scurry County, Texas, within thirty (30) days next following the opening of bids; and all bid proposals submitted shall become and remain the property of, and shall continue to be subject to acceptance by, the County until a satisfactory roller shall have been delivered to and accepted by it. Under Sec. 2 of Article 2368a of Vernon's Revised Civil Statutes of the State of Texas of 1925, as amended, the right and privilege is reserved by Scurry County, acting by and through its Commissioners Court, to reject any or all of the bid proposals tendered and to waive any or all technicalities, including the right and privilege (but no duty) to receive and accept any timely bid upon any roller notwithstanding noncompliance in detail with the above and foregoing specifications if in the exclusive judgment of the said Commissioners Court the quality, durability, and suitability for use in Scurry County render it quivalent or superior to a roller of such specifications.

THE COMMISSIONERS COURT OF SCURRY COUNTY, TEXAS
By: (s) J. Ray Martin
County Judge of
Scurry County, Texas

ATTEST:
(s) Dan Cotton
County Clerk of
Scurry ounty, Texas
(Seal)

"MY DOCTOR . . ."

This possessive phrase is familiar to all. It represents the profound confidence American people have in physicians. But do you really have a family physician?

Even though you may have been fortunate, not requiring medical care, it is stitch-in-time wisdom to establish a "family doctor" relationship.

Simply contact the physician of your choice, requesting that you would like him to serve your family should the need arise.

And if such a need arises, our prescription department is prepared to serve you and your family.

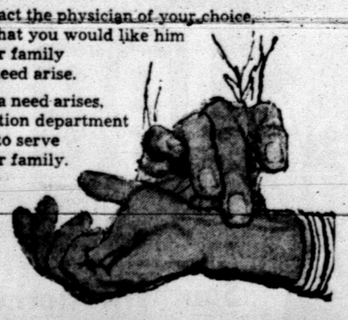

HALL DRUG CO.
606 EAST HIGHWAY
SNYDER Phone 3-4571 TEXAS

Feather Printing for all your printing needs
Ph. HI 3-6331
1907-25th Street

We Buy and Sell USED FURNITURE
FLOOR SANDERS AND POLISHERS FOR RENT
Barrow Furniture Co.
2112 25th Street. Snyder, Texas

BUSINESS SERVICE Who Sell What & Where Is He?

BUTANE
Call Scurry Butane Company HI 3-3721 for prompt gas delivery Sales & Services, domestic & commercial appliances.

ELECTRICAL
SERVING this area 10 years with dependable electric motor repair, rewinding and service. Canyon Electric, Big Spring Highway. Phone HI 3-6518.

FURNITURE
Frigidaire refrigerators, washers, Sylvania Television. Also large selection of quality furniture at King & Brown.

ANNOUNCEMENTS A

SPECIAL NOTICES A-2

I.O.O.F.
Welcomes Visitors
Regular Meeting
7:30 p.m.
Monday Nights
at
1800½-25th. St.

LOST AND 'OUND A-4

$50.00 REWARD for return of approximately 35 packages of Duffy's photo envelopes containing film that has been developed for them. These film were lost in Snyder on or about January 15th., 1959. For information, contact Julia Pearcy at Snyder Bus Station.

LOST: Dark tan Pekingese Dog. Goes by the name of Penny. If found please call HI 3-4728.

AUTOMOBILES B

AUTOS FOR SALE B-1

1957 Ford Ranchero, R&H, Standard transmission, 16,000 miles. $1,395 Cash. Phone HI 3-3155 before 9 A.M.

FOR SALE: 1957 Ford Fairlane 500 2-door, radio, heater, automatic transmission, whitewall tires. Clean. Will take trade. $1,495. See at 2204 Avenue I, or call Lee Watson, HI 3-5486, days, or HI 3-3278 nights.

1950 MODEL FORD for sale or trade for pick-up. See at 410—28th. Street.

TRUCKS FOR SALE B-2

FOR SALE: '52 Chevrolet Pickup. Good condition. Deluxe Cab. Radio and heater. Phone HI 3-3560.

AUTO RADIATORS B-11

SNYDER RADIATOR SERVICE
FRANK D. STEPHENSON
"THE RADIATOR MAN"
CLEANING—REPAIRING
NEW—REBUILT
1105 Ave. T Dial HI 3-4131

BUSINESS OPP. C

MAN OR WOMAN
Own Your Own Business
A New Item, First Time Ever Offered!
Business can be handled in spare time without interfering with present job. Company will guarantee the amount of monthly income and full amount of investment. (Secured by Written Contract.)
To qualify you must have car, references and $460.00 cash. This opportunity will triple your investment in a short time. If applicant can qualify financial assistance will be given by the company for expansion to a full time position with above average income. Please include phone number in application. % Snyder Daily News, Box D-2.

Phone HI 3-5486, Snyder Daily News want ads go into over 6,000 homes daily.

BUSINESS SERVICES D

ACCOUNTS—AUD. D-1

INCOME TAX and bookkeeping service, 9 a.m. to 9 p.m. Ruby Banks, 2809 Ave. S. Phone HI 3-3354.

INCOME TAX SERVICE
10:00 a.m.—10:00 p.m.
F. A. CUNYUS
Former I.R.S. Agent
San Francisco, California
Brown's Courts
Across St. from Piggly Wiggly
CALL HI 3-6323
FOR APPOINTMENT

HOME CLEANERS D-8

LACY'S CARPET and Furniture cleaning and pest control service. Free mothproofing with carpet cleaning. Dial HI 3-4271.

FACTORY authorized sales and service for Electrolux. Free Home demonstrations call M. M. Mapes, HI 3-4722.

HATTERS D-9

HATS CLEANED and blocked. DeLuxe Cleaners. We deliver. Phone HI 3-3231.

PAINTING-PAPER D-11

Call C. R. Agee HI 3-4355 or HI 3-5122 for painting, paperhanging, texturing. Free estimates, courteous service. All work guaranteed.

TAILOR-CLEANERS D-18

UPHOLSTERY FURNITURE, Rugs, Carpets, Drapes and Mothproofing. DeLuxe Cleaners. Phone HI 3-3231 for free estimate.

MISCELLANEOUS D-26

STORM CELLARS: Any kind of new or repair work. No down payment. Three year terms. Phone HI 3-4975.

CADDELL'S WASHING MACHINE REPAIR. Pick up and delivery wringer type and automatic. 1921 26th. Phone HI 3-3333.

CESSPOOL SEPTIC tank. Pierce Moffett. 2150 O'Neal Street. Snyder, Texas. Dial HI 3-7179 or HI 3-5604.

YARDS PLOWED: $3.00 hour minimum. Free estimates, satisfaction guaranteed. Roscie Williams. Phone HI 3-5732.

CALL O. C. FLOYD for free estimates on concrete or tile work. Dial HI 3-7224.

TERRACING or any type blade work. Free estimates. E. C. Nobles, phone HI 3-9440.

'MARK EVERY GRAVE"—Exclusive designs. Clemmer Monument Works. Anson Highway. Abilene, Texas. Phone OR 3-8881, or HI 3-5758.

STOP!
DON'T WAIT!
Bring your lawn mower in NOW before the rush, have it sharpened and repaired. New mowers on special sale, while they last. Come see us at our. . .
NEW LOCATION
COX KEY SERVICE
1411 Ave. S
Phone HI 3-5150

EMPLOYMENT E

HELP WANTED MALE E-1

WANTED: Two mechanics, preferably one truck mechanic. Must be sober, reliable. References required. Call Joe Bourgoyne. Lamb Chevrolet Co. HI 3-5456.

HELP WANTED FEMALE E-2

WANAED AT ONCE—Man or Woman to supply Rawleigh household necessities to consumers in Scurry County or Snyder. Full or part time.A postal card will bring you full details without obligation. Write Rawleigh Dept. TXB-771-271 Memphis, Tenn.

SALESMEN, AGENTS E-4

One of the largest multiple line insurance companies has openings for representatives. Excellent opportunity to build your own agency and enjoy above average income. May learn part time.

S. G. Philp Agency
2801 Ave. T
Snyder, Texas
Phone HI 3-4902

WOMAN'S COLUMN H

CHILD CARE H-3

Will care for your children day or night. Mrs. Barna Davis. 803 29th Street. Phone HI 3-5605.

CARE FOR your children day and night. Free transportation. Mrs. J. C. Beavers. 801 25th Street. Phone HI 3-3935.

WOULD like to keep child during day. For information phone HI 3-4961.

LAUNDRY SERVICE H-5

IRONING in my home. $1.50 mixed dozen. 801 29th. Street. Phone HI 3-3605.

SEWING H-6

SEWING: Dresses, shirts, upholstering, drapes, curtains, cover buttons, belts, buckles, buttonholes, monogramming. Phone HI 3-7614.

FARMERS EXCHANGE J

FARM EQIUPMENT J-1

H-Farmall and equipment, good condition. Reasonable. 9 miles east of town. H. W. Shepherd. Phone HI 3-4263.

FOR SALE 1949 Ford Tractor, good tires. Price $350.00. Phone HI 3-9777. 2711 Ave. O.

GRAIN, HAY, FEED J-2

FOR SALE: 800 well headed bundles of Higera for only 7c a bundle. Phone HI 3-2213.

LIVESTOCK J-3

Pigs for sale: Call H. L. Smallwood. Phone HI 3-4077.

Custom horseshoeing, breaking and training. 1706 Ave. Q.

FARM SERVICE J-5

CUSTOM PLOWING, one way listing, planting and combining. J. B. Early, Sr. Call HI 3-3668.

ONE WAY plowing, grain sowing, crop planting and listing. John Bruton, phone HI 3-7383 or HI 3-7438.

Grass Seeds for Sale. Buy from grower and save. Blue Panic, Side Oats grama, K. R. Bluestem, Indion Grass, Weeping Love, Blue Grama and other seed. H. R. Hundsnurcher, Rt. 2, Hermleigh.

MISCELLANEOUS J-6

WHITE ONIONS

Any amount Retail

I have onions growing at a dollar a sack you can plant them and have green onions in no time. They will make onions this spring. I have onions any grade you want to buy.
Come and Get 'em—Save Money at Rig Motel—at Union Lamesa Hwy. Five miles West of Snyder.

Roy Church
Phone HI 3-4095

MERCHANDISE K

BUILDING MATERIAL K-1

PAY CASH AND SAVE!

Strong Barn Corrugated Iron	$9.95
2x4 & 2x6 Good Fir	$7.45
1x6 Dry Pine Sheathing	$5.25
24x24 2 Lt. Window Units	$9.95
2-0x6-8 ½-Panel Door	$6.95

VEAZEY CASH LUMBER CO.
Lamesa Hwy. Ph. HI 3-6612

DOGS, PETS, ETC. K-3

FOR SALE: Two year old male Manchester Chihuahua. $25.00. One Three month old female Pekingese. $20.00. HI 3-3670.

HOUSEHOLD GOODS K-4

Phone HI 3-5342 if you want to buy or sell used furniture, Nichols Furniture and Upholstry.

FOR SALE Living room set with new upholstery for only $60.00. Phone HI 3-9777. 2711 Avenue O.

Sewing Machines, Rentals, Repair Service, Supplies. Allen Sewing Machine Center, 1710 - 25th. Snyder, Dial HI 3-4812.

SEE GILES for new and used furniture. We buy and sell. 2012 Avenue S. Phone HI 3-6552.

AUCTION SALE: Every Saturday, 2 p.m. If you wish to sell anything, call us. Home Town Auction House, 1801—24th. Phone HI 3-9622.

AUCTION SALE!
SATURDAY 2 P.M.
North of Little Mexico Cafe!
NEW & USED
- Furniture
- Guns
- Sewing Machines
- Many Other Items

Auctioneers—E. E. Wallace and Arthur (Booger Red) Townsend
Merchandise On Commission
PHONE HI 3-5653

MERCHANDISE K

HOUSEHOLD GOODS K-4

FOR THE very best in vacuum cleaners, try Electrolux. Free demonstrations. Wayne Culvahouse, HI 3-3768.

NURSERY PLTS, FLOW. K-6

FREE ELM Trees. Just move them. Phone HI 3-4319.

SPORTING GOODS K-8

ATTENTION Fishermen and campers. For SALE or TRADE: Camper to fit pickup chassis. Consists of bunk beds, cook stove with oven, butane system, ice box, cabinet space, sink. Butane tank included. Phone HI 3-5308.

MISCELLANEOUS K-11

Trash can holders, clothesline poles, wrought iron work. Merritts Blacksmith Shop, Big Spring Hwy. Phone HI 3-9124.

TAKE soil away the Blue Lustre way from carpets and upholstery. It's the finest. Barrow Furniture Company.

TRAILER HOUSES K-16

MIKE LAMES MOBILE HOMES

Your Authorized Dealer For
SPARTAN—"M" SYSTEM—SPARCRAFT
Trailer Supplies and Accessories
We trade for anything
5%—Up to 7 years financing
On Air Base Rd.—Just Off Hwy. 80 West
Ph. OR 3-8451—Abilene, Texas
Ph. AM 2-3781—Big Spring

Wanted to buy used house trailers. If not a bargain don't call. Dial HI 3-4975 after 5.

WILL SELL equity in 1958 model trailer house for $450.00. Eight ft. by 45 ft. Second trailer from front. 2802 Ave. C.

FOR SALE: One two wheel wooden trailer with top also wire fencing. See at 2112 O'Neal Avenue.

WILL TAKE $500.00 or furniture for $2,000.00 equity in 1958 Sparcraft Mobile Home. (8 ft. X 45 ft.). See Jack Crawford at Trailertopia after 5:00 p.m.

FOR SALE: 1952 28 ft. Modern Trailer House. Phone HI 3-3129.

RENTALS L

BEDROOMS L-1

ROOMS: $6.00—$7.00—$8.00 per week. 2305 26th Street, 4 blocks west of bus station.

Nice front room in home of couple. Phone HI 3-3310.

FURNISHED APTS. L-3

EFFICIENCY apartments. 306 26th. Street.

TWO ROOM and three room furnished apartments; also two bedroom apartments. Jack and Jack Realty. Phone HI 3-3452.

EAGLE MOTEL

Catering to commercial and working men. Maid service, free TV, wall to wall carpet, ceramic tile showers, air conditioned, panel ray heat and telephones. Reasonable rates by day or week.

1 MILE WEST OF SQUARE
ON U. S. 180

Uptown Living. Bills paid, completely furnished. Telephone, television available. Three and one-half blocks West of town square. 2207 25th Street. Call HI 3-6323

SUMMER RATES, two room and bath, air conditioning $45.00 Bills paid. 22nd & Ave. E., Apt. L

FOR RENT: three room furnished apartments. 1704 Ave. R.

Bar-V-Motel, near School, furnished apartments, motel rooms, panel-ray heat, and telephones. Reasonable rates. HI 3-3543.

Large nicely furnished two room and bath apartment, carpeted. Quiet neighborhood. 2211—28th Street. Dial HI 3-3825.

Clean, Modern two-rooms and bath. $45. Bills paid. 316 25th Street.

Furnished apartments and bedrooms with maid service and carpert. Lamsa Highway 180. Phone HI 3-6692. The Skyline Motel.

MODERN APARTMENT

In year 'round air conditioned building, completely furnished, carpeted, tile bath, electric kitchen. The very finest available. Rent $110.00 per month, all bills paid. Also available on long term lease.

The Canyon Co.
905-25th. St.
Phone HI 3-6311

FOR RENT: Furnished Duplex Apartment. Three rooms and bath. Bills paid, close in, for couple. 1311 25th Street.

FOR RENT two bedroom furnished apartment in Waymar Apartment Building. Lots of closet and storage space, air conditioned. 1917 Coleman. Apt. No. 3. Phone HI 3-6306.

FURNISHED & UNFURNISHED APARTMENTS
One and Two Bedrooms
1. All utilities paid.
2. Newly Redecorated.
3. One block shopping center.
4. Catering to Singles & Couples.

BILTMORE APTS.

FOR RENT: Furnished apartment, one block south of Burgess Pharmacy.

FOR RENT: Three-room furnished apartment, bills paid. 1208-27th. St. Inquire at Apt. 3.

FOR RENT: Furnished duplex apartment. Three rooms and bath, clean, with bills paid. 607-19th Street. HI 3-6959.

FOR RENT: Nicely furnished two bedroom duplex apartment, near shopping center. Call 3-3601.

FOR RENT: Clean furnished apartment. One block south of Furr's. Bills paid. 1608 27th. Street.

FOR RENT: Furnished apartment. Two bedrooms, full bath and air conditioner. Walk-in storage. Very nice. Couple or with one small child. 3107 Ave. V. Call HI 3-3486.

Nicely furnished two room apartment. Private bath, bills paid. J. A. Woods, 1511 Avenue R. Phone HI 3-3624.

FOR RENT: Three room furnished house, across the street from Junior High. Call HI 3-4901 or contact Kid's Corner, 1212 26th. Street. After 5:30 p.m.

CANARY COTTAGES
All bills paid.
Kitchenettes
Reasonable Rates
1111 - 26th Street

RENTALS L

UNFURNISHED APTS. L-4

TWO-APARTMENTS, both unfurnished, located at 1909 Coleman. Call Gray's Style Shop or HI 3-4972.

FOR RENT

One and two bedroom unfurnished apartments. Four blocks from square, two blocks from Furr's Food Store.

2705 Ave. O Ph. HI 3-5174

For Rent: Two bedroom unfurnished duplex, 214 32nd Street. Phone HI 3-3323.

Unfurnished two bedroom downstairs apartment. Newly redecorated, water paid, garage. See at 1916 Coleman. Phone HI 3-3305 or HI 3-5726.

CREST APARTMENTS
Nice clean, well located two bedroom unfurnished apartments. Upstairs—$45 and downstairs—$55. For more information call HI 3-9873. See at 1907 Coleman.

Unfurnished three room duplex. 2806 Ave. X. To see Phone HI 3-4592 or HI 3-6486.

FURNISHED HOUSES L-5

FOR RENT — FURNISHED Houses — TRAILER Space. Bendix Washer. Bills paid. See J. A. Woods 1511 Ave. R. Phone HI 3-3624.

FOR RENT: Large two room furnished house. Bills paid. 601 East 20th St. Dial HI 3-5659.

FOR RENT: Furnished two bedroom house. Back of Shamrock Station on the East Hwy. $70.00 a month with bills paid. Phone HI 3-5659.

FOR RENT: Two furnished houses. Phone HI 3-3327.

UNFURNISHED HOUSES L-6

TWO BEDROOM and three bedroom unfurnished houses. Jack & Jack Realty. Phone HI 3-3452.

Unfurnished four room house. 1413—30th Street. Call HI 3-6285.

FOR RENT: Five room unfurnished house. Four miles out on the Snyder, Roby Hwy. Phone HI 3-6578.

FOR RENT: Two bedroom unfurnished house. 2009 30 th. Street. Phone HI 3-5757 or HI 3-9333.

MISC. FOR RENT L-7

For Rent: Office space with fireproof vault. Call Hugh Boren & Son Ins. Agency Ph. HI 3-3651.

REAL ESTATE M

BUSINESS PROPERTY M-1

Look this over! Don't overlook it!

LONE STAR HOTEL

Must Be Sold!

Interested in a business of your own with good income? All furnished and living quarters for owner. Small down payment will handle!

Frank Reff 405 East Hwy

HOUSES FOR SALE M-2

LET US SHOW YOU THE FOLLOWING GOOD BUYS

2 bedroom house, neat and clean, $606.12 down with $51.00 monthly payments.

2 bedroom house, completely remodeled, approximately $300.00 down.

2 bedroom house, redecorated, 35th. St. Approximately $250.00 down.

3 bedroom, 1½ baths, ample storage, southwest Snyder, $14,500, can accept trade-in.

2 bedroom and den carpet and drapes, southwest Snyder, $13,500.

2 bedroom and den, Southeast, drapes and carpets, $500.00 plus closing.

We have several houses that can be bought cheap for cash and would make good rent property.

Come by and let us show you these and others that we have listed.

Mrs. W. A. Wells
Mrs. Ray Keenan
Mrs. Bill Brown

JACK & JACK REALTY
Phone HI 3-3452 Phone HI 3-5642
611 East Highway

FOR SALE: Four bedroom house. Low equity and low monthly payments. No closing cost. 2105 42th Street.

FOR SALE: Two bedroom house with furniture. 311—35th Street.

For Sale: To be moved, eight room duplex type house. Call Hugh Boren & Son Ins. Agency. Ph. HI 3-3651.

WASH - POLISH - WAX
$5.00
See Daniel Grew At
HELMS CAR LOT
2111 Ave. S

REAL ESTATE M

HOUSES FOR SALE M-2

BARGAIN: Modern three bedroom brick home located 2806 Ave. V, with 1,368 ft. of floor space. Large living room, separate dining room, kitchen, hall, and bath. Carpet on hall, living room and dining area. Tailored drapes, plenty of closet space. Nice attached garage with large storage closet. Large fenced back yard. T. V. tower. Lot 70 ft. by 100 ft. Landscaped. Immediate possession. Price $14,500. Will carry a large loan. For appointment phone HI 3-3897.

BY OWNER: $800.00 equity, new three bedroom, 1½ bath, central heat, cooler directed. 212 33rd. HI 3-4440.

BEST BUYS

1. 3 bedrooms, 1½ baths, near East School; This one has everything. $1100.00 down; $77.00 per month.
2. Extra charming home in Old Snyder. Pretty as a picture, with BIG rooms thru-out and perfect. $1250.00 down.
3. BIG house with 3 bedrooms, 2 baths and LOTS of living area. . . this one can be bought RIGHT.

Call JOE HAMPTON
with
H & H DEVELOPMENT CO.
503 E. Highway
Dial HI 3-9326

WHY RENT?

You can buy this 3 bedroom home with 1½ baths, central heating and cooling, dishwasher and nice lawn, for $1,100.00 down and $77.00 per month.

"Dont wait — — we sell em!"
H & H DEVELOPMENT CO.
503 E. Highway
Dial HI 3-9326

REAL ESTATE

Large two bdroom home, fenced, central heat, carpted, with a nice patio, by central school.

Nice three bdrm, partly carpeted and draped, has own water system with nice trees, fenced.

We need your house to sell—need 2 or 3 bedroom any location, also need places on the edge of town.

MERLE NEWTON REALTY
2612 Ave. F Phone HI 3-6928

EDGE OF TOWN

111 Chestnut Street — 2 Bedroom Home on large 100 foot corner lot. Front and Back yard fenced, a lovely lawn and plenty of shrubs and trees. Detached Garage and a large storage room. Air Conditioning and T.V. Antenna. All of this for only $7600.00. Down payment and closing costs only $550.00 and Low Monthly payments of $60.00.

SCOTT & SCOTT
REALTY COMPANY
1907 40th Street
Dial HI 3-6306 or HI 3-6307

FOR SALE: Two bedroom house. Garage, fenced back yard. Across street from High School. Austin Avenue. Phone HI 3-3231.

FOUR ROOMS and bath, carpet, drapes. Automatic Vented Heater, air conditioner. Close in. Reasonable price and terms. 2306—25th. For information see me at Dan Hamil Barber Shop, next door.

SOUTHWEST SNYDER

3306 Avenue U—Lovely 3 Bedroom, Den, 2 Bath Brick Home on extra large lot now nearing completion. Possession in 2 weeks. Carpeted, Central Heating and Refrigerated Air Conditioning. This is a wonderful home for some lucky people. Call us for an appointment today and be convinced.

SCOTT & SCOTT
REALTY COMPANY
1907 40th Street
Dial HI 3-6306 or HI 3-6307

FOR SALE by owner, owner going to Argentina, nice two bedroom house and furniture. Fenced in backyard, carport, paved street, close to school. See at 311—35th Street.

ATTENTION!
BIG LAWN OWNERS!

FOR SALE—New Excello 24-in. Riding Rotary Power lawn mower. Regular price $325.00. Priced $225.00. 3120 Ave. T. Phone HI 3-9827.

Buy Now And Save!

We Are Happy To Announce
We Are Now Distributors For
WILLARD BATTERIES
No More Battery Worries!
With A WILLARD That's
Guaranteed For The Life Of Your Car!
POLLARD MOTOR CO.
2103-25th Street
Imperial - Chrysler - Plymouth
Dealer

T. C. GOSS CAR LOT
BIG SPRING HIGHWAY

'55 Buick	Super Riviera Hardtop. R&H, Dyna-Flo, PB, PS, Air Cond.	$1395
'56 Chevrolet	Bel Air 4-door PG, R&H	$1295
'53 Buick	Special 4-door. Clean.	$475
'50 Buick	4-door. Recently Overhauled	$195
'51 Chevrolet	Club Coupe, Good Tires.	$195

REAL ESTATE M

HOUSES FOR SALE M-2

NEW HOMES FOR SALE

2105 43rd Street—Now under construction a new 3 Bedroom, 1 Bath Brick G. I. Home. Some Lucky Veteran can pick his own color schemes and move into this new home in about 6 weeks with only $400.00 down payment. Monthly Payments only $81.00. This home is close to Stanfield Elementary School to be completed in September of this year.

2211 42nd Street—Ready to start a lovely 3 Bedroom, 2 bath FHA home on a large lot. 8 Weeks for completion and you may plan your own color schemes. This is one of the last lots available on wide 42nd street. Close to Elementary School, shopping area and park. Sales price only $13,750.00.

SCOTT & SCOTT
REALTY CO.
1907 40th Street
Dial HI 3-6306 or HI3-6307

TIRED OF LIVING

IN A RENTED HOME? For only $350.00 down plus closing costs, you can own this attractive clean two bedroom home, with central heat, attached garage, fenced backyard, near schools and good neighborhood.

NEARING COMPLETION
FHA SUPERVISED HOMES

Be your own decorator on three bedroom, 2 baths, central heat, and air-conditioned home. $400.00 cash down payment plus closing costs. Something new included — GAS YARD LIGHTS.

CHOICE BUILDING LOT

In Southwest Snyder, 150' x 230'. On pavement, and with all utilities.

WE NEED GOOD LISTINGS
To Build or Buy See
PINNELL REALTY CO.
1712 - 25th St.
HI 3-3524 HI 3-4569 HI 3-6556

Large two bedroom home, perfect condition in Highland Park. New FHA loan. $1,150.00 cash plus closing cost.

Nice two bedroom home, detached garage, fenced backyard, corner lot, $250 down plus closing costs.

GEORGE J. AND LYDIA WEBB
PHONE
HI 3-5171 or HI 3-6508

FOR SALE: Three bedroom house southwest of Snyder. With den, and fenced back yard. $350. down plus closing cost. Phone HI 3-3219.

REAL ESTATE M

LOTS FOR SALE M-4

FOR SALE: One lot 125 ft. front. Located in Indian Hills Addition in Snyder. Call Joe Melton Box 434, Colorado City.

LOANS-OIL ROYALTIES M-9

I Will Buy Producing
SACROC ROYALTY
No Deal Too Small or Too Large.
HUGH BOREN, JR.
Phone HI 3-3651

See Our Complete Line of PIANOS

WURLITZER, STORY & CLARK, MASON & HAMLIN BULBRANSEN
- Wurlitzer Organs
- A Large Stock of Reconditioned Pianos
- Magnavox Hi-Fideltiy Record Players

McCREIGHT MUSIC CO.
305 E. Broadway Phone BE 4-4733
SWEETWATER, TEXAS

LOOK!
We Sell 'Em Cheaper!

New	RAMBLER	As Low As $1695
New	CHEVROLET PICKUP	As Low As $1669
New	CHEVROLET 2-Door	As Low As $1924

All Used Cars Guaranteed 60 Days!
DUPREE
Phone HI 3-4649

PINNELL INSURANCE AGENCY
Dependable Service
FIRE—CASUALTY
INSURANCE—BONDS
1712 - 25th Phone HI 3-3524

HUNTER WHEEL BALANCING
$1.50 Per Wheel
Pickup & Delivery
JIMMY MOAT'S SHAMROCK STATION
Big Spring Highway Phone HI 3-9151

'OK' USED CARS

'56 BUICK Special 2-door Hardtop. Radio, Heater, Automatic Transmission, Excellent WW Tires, Tutone Finish, Like New, Inside And Out.

'55 MERCURY Monterey 2-door Hardtop. Radio, Heater, Standard Transmission, Beautiful Red And Cream Interior, WW Tires, Tutone Finish. A Very Good Car.

'55 FORD Customline 4-door 6 Cylinder. Radio, Heater, Standard Transmission, Clean Interior, Good Tires, Solid Blue Finish.

OVER 20 MORE TO CHOOSE FROM!

The only place in Snyder you can buy a new 1959 Chevrolet Pickup or Passenger Car from an authorized dealer with a full 100% factory warranty is . . .

LAMB Chevrolet Co.
25th & Ave. H HI 3-8456

For Classified, Dial HI 3-5486

On Display-Announcing

Our entrance into the Foreign Car field—Handling complete lines of British autos, including Morris-Minor, MG, Austin-Healey, Jaguar, Bentley, and Rolls-Royce—Also the world famous Italian Lambretta Motor Scooter. All cars sold carry a one year or 12,000 mile warranty. Service & warranty handled through Harmonson Foreign Car Co. (Big Spring) Most modern, & complete foreign car dealership & Service facilities in West Texas. Are you sick & tired of $60.00 a month gas bills? If so, see W&W RED BARN . . .

"Where Ma Saves Pa's Money"

Listed Below Is The Finest Used Car Selection In This Entire Area!

'58 Chev	Bel Air, 4-door Sedan. 12,000 actual miles. Powered completely, factory air and a real beauty.	$2695
'57 Chev	Bel Air, 4-door. Turboglide. Power brakes and sharp. Two-tone blue.	$1895
'57 Chev.	V-8. '210' 4-door Sedan. Factory air, Power Glide and pretty as a specked pup. This doll for	$1795
'57 Pontiac	Super Chief 4-door. Completely powered and aired. Come hither, good buddies, for the buy of your life!	$1995
'56 Olds	'98' 4-door Holiday. Power seats, windows, brakes, steering and factory air. Everything but the kitchen sink.	$1995
'56 Ford	4-door, 6-Overdrive. Real economy package that's clean and good.	$1095
'55 Pontiac	'870' Catalina Coupe. Redder 'n a fox—For the young at heart.	$995
'55 Olds	'88' 4-door Sedan. Power steering and brakes, —Hydramatic—Extra pretty 2-tone blue finish.	$1295
'55 Olds	'88' 2-door Sedan. White and green. Now look boys, here's the one not to pass up!	$1195
'55 Mercury	Montclair 2-door Hardtop. A dream of a car. Make Mamma's dream come true for only	$1195
'55 Mercury	Montclair 4-door. Factory Air—Guaranteed to be the cleanest 1955 model to be found anywhere—A real eye catcher!	$1495
'54 Buick	Century V-8 4-door Sedan. A lot of quality was built into this car. Quality and value is still here at only	$995
'55 Ford	Customline 4-door Sedan V-8. Standard shift—Comes equipped with furnace and organ.	$895
'53 Ford	Crestline Hardtop Coupe. Solid as a rock and real sporty what with continental kit even.	$595
'53 Pontiac	'8' Station Wagon. Spring will come and the grass will ris'—A real fishin' car this is!	$395
'52 Ford	V-8 Ranch Wagon — Likewise, my fishin' friends, ol' Bess here will do the job.	$295
'53 Chev	4-door Powerglide — Late model motor—Runs real George—Sorta looks like him too.	$395
'53 DeSoto	2-door V-8. A pretty good old plug of a work horse.	$395
'53 Dodge	4door '6'.—Runs good—Looks fair—sells too cheap at	$395
'53 Chev.	½-Ton Pickup—Extra sharp—Double front bumper—and the best hitch money can buy.	$595
'51 Olds	'88' 4-door. Dr. Dadburn good old piece for such small chips.	$179
'50 Olds	'88' Convertible—It won't run but what do you expect for...	$36.78

W & W RED BARN

"Dealer In All Kinds of Cars—We'll Trade For Nearly Anything"

Milas R. Wood 610 E. Hwy.—Phone HI 3-4242 Joe T. Williamson

SNYDER AREA CHURCH NOTES

Revival Meeting To Open At Snyder Church Of God

A revival meeting is set to open Tuesday at the Snyder Church of God, with Mrs. Jennie Evans as evangelist.

Mrs. Evans, formerly of Snyder, has just returned from Canada, where she has been preaching for the past two to three years, according to the Rev. W. L. Hopper, pastor.

Services will be held each evening at 7:30. The revival will last about two weeks. Rev. Hopper will speak at services this Sunday.

• • •

St. John's Episcopal

Lenten observances will continue at the St. John's Episcopal Church, including a Lenten Sunday service at 8 p.m. At 7:30 p.m. Monday there will be evening prayer and a Lenten adult study class.

At the Sunday 11 a.m. service, the Rev. Donald Hungerford, vicar, will speak on "Finding Faith Amid Darkness." Sunday school will be at 9:45 a.m. Holy Communion is scheduled for 7:45 a.m. Sunday, 6:15 and 9:30 a.m. Wednesday, and 7:30 p.m. Thursday, when the Inquirer's Class will study "The Doctrine of the Church."

• • •

Colonial Hill Baptist

"Boldness and a Burden" will be the subject of the Rev. Jimmie Nelson, pastor of the Colonial Hill Baptist Church, at the Sunday 8:30 and 11 a.m. services.

At the 7:30 p.m. service his subject will be "Our Great High Priest."

• • •

First Christian

The Rev. John Reaves, pastor of the First Christian Church, will speak on "Eyes That See God" at the Sunday 11 a.m. service.

A youth supper will be held at 6:30 p.m. Sunday in the fellowship hall.

• • •

Calvary Baptist

At the Calvary Baptist Church, the Rev. T. Gerald Cates, pastor, will speak on "Alcoholism, Sickness or Sin" on the 8:30 a.m. Calvary Baptist Hour on KSNY Sunday.

His subject will be "Revive Us Again" at the 11 a.m. service and "The Marks of a Hypocrite" at the 7:30 p.m. service.

• • •

Trinity Methodist

"Christ Can Make You Free" is the subject chosen by the Rev. Eltor Wyatt, pastor of the Trinity Methodist Church, for the Sunday 11 a.m. service. At that service there will be special music by a quartet composed of Ray Peveler, Charlie Morrow, Tom Burton, and Olin Bearden.

Intermediate MYF will be at 6:30 p.m. senior MYF at 5:30 p.m., vesper choir at 6 p.m., and worship service at 7:30 p.m. Choir practice will be at 7:30 p.m. Monday and Wednesday.

At 6:30 p.m. Thursday the Methodist Men will have a ladies night supper.

• • •

Grace Lutheran

"Know and Grow" will be the sermon subject of the Rev. Walter L. Lentz, pastor of the Grace Lutheran Church, at the Sunday 10:45 a.m. service. Sunday school is at 9:45 a.m.

Each Wednesday during Lent the church is holding midweek services at 7:30 p.m. Rev. Lentz's subject for next Wednesday will be "Denial at the Crossroad." The

• • •

First Presbyterian

The Rev. R. Charles Spivey, pastor of the First Presbyterian Church, will speak on "Andrew" at the Sunday 11 a.m. service.

At the 5:30 p.m. Westminster Fellowship hour, Beth Smallwood will be in charge of the program. The adult communicants class, which meets at 7 p.m., will study "The Peculiarities of the Presbyterian Church."

The Presbyterian Men's Club will have a supper and program at 7 p.m. Monday, and the church will have a family night supper at 6:30 p.m. Wednesday, followed by a film, "Concerns of North American Neighbors."

On Friday at 7:30 p.m. the Westminster Fellowship will have a "party-party." Tomorrow at 10 a.m. the children's communicant's class will study "Jesus Christ." youth choir meets each Wednesday at 6:45, directed by Mrs. C. R. Dansby. At 11:45 a.m. Saturdays Rev. Lentz presents "Religion in the News" on KSNY.

• • •

25th Street CC

Glen Pace, minister of the Twenty-fifth Street Church of Christ, will speak on "Complete Salvation" at the Sunday 8:45 and 10:55 a.m. services.

"Trial of the Kingdom" will be his subject for the 7 p.m. service.

• • •

Green Hill Baptist

"Heaven's Story" will be the subject of the Rev. Bill McCrary, pastor of the Green Hill Baptist Church, at the Sunday 11 a.m. service.

At the 7:30 p.m. service he will speak on "Eternal Things." Choir rehearsal is set for tonight at 7:15

Just after the morning service Sunday youths of the church will have lunch at the church and will spend the afternoon there in fellowship and discussions. Emphasis will be on dating, marriage, life's work, college attendance, and forming a youth choir.

• • •

Avenue D Baptist

The Rev. A. J. Martin, pastor of the Avenue D. Baptist Church, will speak on "Growing Stewardship" at the Sunday 11 a.m. service.

His subject will be "Brighten the Corner Where You Are" at the 7:30 p.m. service. He will speak at 7:45 a.m. Sunday on the Good News broadcast on KSNY.

• • •

Northside Baptist

At the Northside Baptist Church, the Rev. Jack Dean, pastor, will speak on "The Atonement and the Second Coming of the Lord Jesus Christ."

He will speak on "What Do You Want?" at the 7:30 p.m. service.

• • •

First Baptist

Guest speaker at the Sunday 11 a.m. service of the First Baptist Church will be Ray Ives of Odessa.

Sunday school will meet at 9:45 a.m. Sunday school attendance last week was 676. Training union, which last week had 232, is at 6:15 p.m.

At the Sunday 7:30 p.m. service, R. Virgil Mott, minister of music and education at the church, will speak on "Baptists and the Plan of Salvation."

The Rev. G. M. Cole, pastor, is expected to return from his European tour and preaching mission about Friday and to fill the pulpit next Sunday. The church has tentatively set dates for vacation Bible school at June 1-10.

• • •

First Christian

The First Christian Church here is participating in a special chain of prayer in support of a state evangelism program.

The chain of prayer started at midnight New Years Eve and is to continue through dawn Easter Sunday. Links in the chain are 24-hour prayer vigils in congregations throughout the state.

The local church will observe the prayer chain from 6 a.m. Feb. 27 to 6 a.m. the next day. Bill Seeker is in charge of the assignments. Prayer will be in the women's parlor.

TRUE LIFE BEGINS WITH CHRIST

There's personal peace, contented living, eternal security when Christ enters your life.

Worship Together FOR A HAPPY FAMILY

Hear Our Pastor Twice This Sunday

8:30 and 11 a.m.

"Boldness and A Burden"

7:30 p.m.

"A Great High Priest"

Colonial Hill BAPTIST CHURCH

35TH at EL PASO

Jimmie L. Nelson, Pastor

The Christian's Corner—

Glen Pace
Minister

HEAVENLY PATTERN

(Question) "Does it matter to which church I belong?"

(Answer) I do not believe the church that Jesus built was an afterthought of God. But that he Purposed its existance even before man was made. (Eph.3:11,12) He promised a redeemer for his fallen people as early as Genesis 12 where the promise was made concerning Abraham's seed. (Gal.3:8) Prophets foretold the coming of a savior and the establishment of the Kingdom. (Jere.31:31; Dan.2:44) Then John the Baptist came "preparing the way of the Lord." (Matt. 3:3) These plans were well formulated. Each man knew his task and was directed by the Spirit to unerringly fulfill it. (Acts 2:4) When a carpenter builds a house, he follows in minute detail the pattern prepared by the designer. When a woman makes a dress she takes great care to conform to the pattern. When an artist paints a picture the model is kept closely in view. "As Moses was admonished of God when he was about to make the tabernacle: for, See, saith he, that thou make all things according to the pattern shewed to thee on the mount." (Heb. 8:5) If God should go to this great effort to insure the correct proceedure in erecting the tabernacle, let us not think that the church which was purchased by the blood of His son and animated by His Spirit will receive less concern. Yes, it does make a difference.

(Address letters to Mr. Pace in care of the 25th Street Church of Christ)

Church At Fluvanna Is In Contest

The Fluvanna Baptist Church of Fluvanna has entered the 1959 Texas Baptist Church achievement program, pastor Bernie Finch said this week.

Sponsored by the Baptist General Convention of Texas, the program is designed to stimulate interest in small church work. Outstanding achievements by pastors and churches in areas of church, community and world improvement are recognized.

More than 354 Texas Baptist town and country churches entered the program last year. Participating churches in a recent year recorded twice as many Baptist per member as the Southern Baptist Convention average.

Each church in the program sets up goals for advancement in the three areas. An inventory questionnaire furnished suggestions for projects, such as health education, community recreation programs, citizenship training, race relation studies and world missions.

Pastors recognized in each of the BGCT'S 17 geographical districts receive a parchment scroll and the church a metal plaque which may be displayed in a prominent position outside the building.

Churches in the open country and in towns up to 2,500 population and all Latin American churches and missions are eligible to enter the program. About two-thirds of the denominations 3,012 churches are classified as town and country congregations.

Records and scrapbooks of program progress are made under the direction of three special committees. The scrapbooks are the basis for judging on the associational, district and statewide levels.

Darwin Farmer, district missions associate for the BGCT, is in charge of the program. He said the enlistment of a church's total membership in active service is the program's primary value.

Locals To Attend Rally On Saturday

A large number of young people and adults from the Northside Baptist Church here will attend a district youth rally tomorrow night.

The rally will be at the Hillcrest Baptist Church at Lamesa.

Wichita Falls Man To Be Guest Speaker

George Dimock, petroleum geologist of Wichita Falls, will be guest speaker Monday at the meeting of the Brotherhood organization of the Colonial Hill Baptist Church.

The meeting will be at 7:30 p.m. Monday at the church.

Womble To Speak On Daily Devotions

The Rev. Roy Womble, pastor of the Union Baptist Church, will be speaker on the Daily Devotions program on KSNY next week.

The program is at 9:15 a.m. weekdays and scheduled by the radio committee of the Snyder Ministerial Alliance.

HOSPITAL NOTES

COGDELL MEMORIAL

ADMISSIONS — Inez Wilson, Ira; Pansy White, 2410 Avenue E; Danny Stokes, 400 Thirty-third Street; Lindon Willis, 1607 Avenue L; Peggy Sue Elliott, 2101 Twenty-seventh Street; Jeannette Rylander, Route 2; Connie Rinehart, Hoffman Avenue; Vickie Keller, 2303 Fortieth Street; Helen Nixson, 204 Thirty-first Street.

DISMISSALS — Carlos Martinez, Snyder; Patsy Huddleston, 3021 Twenty-eighth Street; Mrs. Clara Salmon and baby, 601 Lubbock Highway; Donna Kruse, Ira; Mrs. Virginia Horne and baby, 3003 Avenue M; Mrs. Ann Land and baby, 1106 Thirtieth Street; Mrs. Era Nichols and baby, 1306 Avenue R; Pansy White, 2410 Avenue E; K. B. Rinn, Avenue E; Jewel Williamson, 1907 Avenue O; Charles Cullin, Route 2; Elton Love, 516 East Highway; Lila Vernon, Hermleigh.

Lentz To Meet Of Evangelism Committee

The Rev. Walter Lentz, pastor of the Grace Lutheran Church, will attend the Texas Louisiana Lutheran Synod evangelism committee meeting in San Antonio tomorrow.

The committee plans to set up visitation teaching to be conducted after Easter in all the churches in the synod. Rev. Lentz is secretary of the committee.

GOP Leaders Say Johnson Is Ambitious

WASHINGTON (AP)—The Republican National Committee says an ambition to be president is the reason behind Sen. Lyndon Johnson's recent sponsorship of civil rights legislation.

The committee said yesterday in its publication, "Battle Line," the action shows how flexible the Texas Senate majority leader is becoming "in the grip of presidential aspiration..."

It said "Johnson's sponsorship of civil rights is in complete contradiction of his entire past history in the field."

The GOP committee said "The fact that Johnson feels it is politically necessary to change his historic position on civil rights is, in one respect, a testimonial to the great human rights progress made under this administration—the first tangible gains in this century."

The committee said Johnson had an 18-year record of voting against civil rights issues.

BIRTHS

Mr. and Mrs. Henry E. Nixson, Jr., 204 Thirty-first Street, are parents of a son weighing nine pounds, one and one-half ounces born at 10:10 p.m. yesterday in Cogdell Memorial Hospital.

Association Youth Rally Is Scheduled

A youth rally will be held by the Mitchell-Scurry Baptist Association tomorrow evening at the Oak Street Baptist Church in Colorado City.

The event will begin at 7:30 p.m. Main speaker and entertainer will be Don Timberlake Hardin-Simmons University student and former USO entertainer.

Danny Ogden of Snyder will play the organ, Cathy Mott of Snyder the piano. There will be a solo by Janie Faye Reed of Colorado City. The Rev. Bill McCrary, pastor of the Green Hill Baptist Church here, is associational youth director. There will be a fellowship hour after the rally.

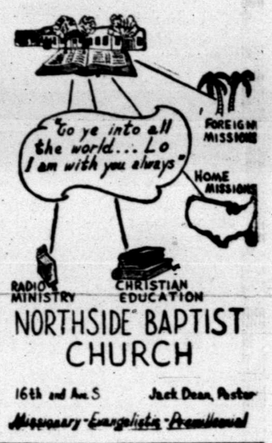

NORTHSIDE BAPTIST CHURCH

16th and Ave. S Jack Dean, Pastor

Missionary-Evangelistic-Premillennial

"I OWN ... as far as you can see," boasted one man to the other. But the other man, obviously not too impressed, simply pointed Heavenward and said — "Bob — *how much do you own up that way?*" What a point he made, what a challenge! For when the final bell rings it won't make much difference how much earthly real estate one owns. A good church attendance record will serve much better. All we have or hope to have belongs to God. So, why not readjust your living habits? Form a pay-as-you-go corporation with God and try to get a deed to a little corner of heaven. *The Lord gives a guaranteed title to every worthy person.*

You In The Church The Church In You — form a combination for good. Every man, woman and child needs the influence of the church. So, come let us go into the house of the Lord. Let us support her program of service to humanity, be a faithful worker, a daily bible reader and attend services regularly.

The Public Spirited Firms and Individuals on this page bring you this weekly message in the hope that it will point to a better way of life and be an inspiration to everyone.

Directory Of Churchs In This Area:

Apostolic Faith, Snyder
Primitive Baptist, Snyder
First Christian, Snyder
St. John's Episcopal, Snyder
Church of the Nazarene, Snyder
First Presbyterian, Snyder
Lutheran Church, Snyder
Faith Tabernacle, Snyder
Church of God in Christ, Snyder
United Pentecostal, Snyder

CHURCH OF GOD

Snyder Church of God, Snyder
Ira Church of God, Ira
Gail Methodist, Gail
Hermleigh Methodist, Hermleigh
Camp Springs Methodist
Dunn Methodist, Dunn

BAPTIST

First Baptist, Snyder
Avenue D Baptist, Snyder
Bethel Baptist, Snyder
Colonial Hill Baptist, Snyder
Green Hill Baptist, Snyder
Mount Olive Baptist, Snyder
Friendly Baptist, Snyder
Templo Bautista, Snyder
North Side Baptist, Snyder
Calvary Baptist, Snyder
Morningside Baptist, Snyder
Central Baptist, Hermleigh
First Baptist, Hermleigh
Dunn Baptist, Dunn
Knapp Baptist, Knapp
Union Baptist, Union
Fluvanna Baptist, Fluvanna
Dermott Baptist, Dermott
First Baptist, Fluvanna
Ira Baptist, Ira
Midway Baptist, Midway
Gail Baptist, Gail
China Grove Baptist
Canyon Baptist, Canyon

CATHOLIC

St. Elizabeth's Catholic, Snyder
St. John's Catholic, Hermleigh
Guadalupe Mission, Snyder

CHURCH OF CHRIST

Avenue R Church of Christ
37th Street Church of Christ
25th Street Church of Christ
Spanish Church of Christ, Snyder
Fluvanna Church of Christ
Hermleigh Church of Christ
Dunn Church of Christ, Dunn
Gail Church of Christ, Gail
Ira Church of Christ, Ira
Lloyd Mt. Church of Christ
Colored Church of Christ

ASSEMBLY OF GOD

First Assembly of God, Snyder
North Side Assembly of God

METHODIST

First Methodist, Snyder
Trinity Methodist, Snyder
African Evangelical, Snyder
Fluvanna Methodist, Fluvanna
Ira Methodist, Ira
Union Methodist, Union
Dermott Methodist, Dermott

The Deffebach Agency
2606 Ave. R Phone HI 3-5611

Forrest Builders Supply
2109-25th Phone HI 3-3301

McAlister Transfer & Storage
"The Finest Local & Long Distance Moving"
1604-24th Phone HI 3-6791

West Texas State Bank
Member Federal Deposit Insurance Corporation

Scurry Butane Co.
1012-25th

Neal Machine Shop
701-24th Phone HI 3-3283

Hall Drug Co.
606 E. Highway Phone HI 3-4571

Snyder National Bank
"Over Half a Century Dependable Banking"
Member Federal Deposit Insurance Corporation

Feather Printing Co.
1907-25th Phone HI 3-6331