MONDAY

# THE SNYDER DAILY NEWS

VOL. 20, NO. 99 SNYDER, TEXAS (79549) MONDAY, AUGUST 25, 1969 TEN PAGES—PRICE 10c

# House Delays Tax Bill Action

## Spruce Up Big Trees

By BILL STALL
Associated Press Writer

ORICK, Calif. (AP) — Redwood National Park officials worked today to spruce up the canyon of trees where President Nixon will dedicate the "Lady Bird Johnson Grove" of giant redwoods on Wednesday.

It will be a special birthday present for former President Lyndon B. Johnson, who created the preserve on Oct. 2, 1968, when he signed the Redwood National Park bill into law. He will be 61 Wednesday.

Mrs. Johnson dedicated the park Nov. 25, 1968, to climax her final conservation tour of America as the nation's first lady.

"It will be pretty much the same ceremony it was last November," Park Supt. Nelson Murdock said in an interview Sunday.

The presidential party — including the Nixons and the Johnsons — will hike a mile or so off Bald Hills Road on a dirt trail to the towering grove of California coast redwoods, the tallest living things.

The area is several miles inland from the mouth of Redwood Creek at the Pacific Ocean, and about 300 miles north of San Francisco on U. S. 101, "The Redwood Highway."

The 58,000-acre park was established after years of controversy between conservationists and big lumber companies. The compromise park boundary encompassed about 28,000 acres of California state redwood parks and about 30,000 acres of private timber lands.

California retains title to its state parks and continues to operate them just as it had. Gov. Ronald Reagan has appointed a committee to advise him on their disposition—wether they should be sold or given to the National Park Service, traded for choice federal beach land in Southern California, or retained by the state.

The dedication site will be at the foot of the giant redwood, 675 years old and 234 feet tall, where Mrs. Johnson dedicated the park last November to "the happiness of the people."

★ ★ ★

## Today In History

By THE ASSOCIATED PRESS

Today is Monday, Aug. 25, the 237th day of 1969. There are 128 days left in the year.

Today's highlight in history:

On this date in 1944, in World War II, Allied troops liberated Paris.

On this date:

In 1689, Iroquois Indians attacked Montreal and killed its 200 inhabitants.

In 1718, French immigrants founded New Orleans.

In 1828, Uruguay declared its independence from Spain.

In 1833, a volcanic eruption in the Dutch East Indies created tidal waves that took about 36,000 lives.

In 1941, British and Soviet troops invaded Iran in World War II.

In 1950, the U.S. government seized the nation's railroads to forestall a strike.

Ten years ago— The United States announced a two-month extension of its one-year ban on nuclear weapons tests.

Five years ago— The majority of the Mississippi delegation walked out of the Democratic National Convention in Atlantic City rather than sign a "loyalty" oath promising to support the national ticket in November.

One year ago— Five thousand troops were flown to Chicago for possible duty on the eve of the Democratic National Convention.

★ ★ ★

## THE WEATHER

SNYDER TEMPERATURES: High Saturday, 91 degrees; low, 68 degrees; reading at 7 a.m. Sunday, 68 degrees. High Sunday, 100 degrees; low, 66 degrees, reading at 7 a.m. today, 66 degrees; precipitation, .55 inch.

Northwestern Texas: Considerable cloudiness, and scattered, mainly afternoon and nighttime, thunderstorms. Low tonight 62 to 72. High Tuesday 80 to 92.

North Central Texas: Scattered thundershowers tonight and Tuesday. Low tonight 68 to 75. High Tuesday 85 to 93.

Northeast Texas: Considerable cloudiness and little change tonight and Tuesday with widely scattered thundershowers. Low tonight 67 to 73. High Tuesday 84 to 89.

South Central Texas: Partly cloudy and warm through Tuesday with late, scattered thundershowers. Low tonight 72 to 82. High Tuesday 89 to 99.

Southeast Texas: Partly cloudy and warm through Tuesday with late, scattered thundershowers. Low tonight 70 to 78. High Tuesday 87 to 95.

Southwest Texas: Partly cloudy and warm through Tuesday with late, scattered thundershowers. Low tonight 68 to 78. High Tuesday 93 to 99.

West of the Pecos: Partly cloudy and warm through Tuesday with late, scattered thundershowers. Low tonight 58 to 72. High Tuesday 89 to 99.

Louisiana: Partly cloudy tonight and Tuesday with scattered thundershowers, mainly in south. No important changes. Low tonight 68 to 74. High Tuesday 84 to 90.

Coast: Southeast winds 8 to 18 knots through Tuesday.

## Israeli Says Australian Confessed

JERUSALEM (AP) — Israeli Attorney General Meir Shamgar said today the Australian arrested after the fire in Jerusalem's Al Aksah mosque has confessed that he set the fire.

Shamgar was addressing the opening session of a special committee appointed to investigate the blaze which last Thursday burned out part of the mosque and touched off new anti-Israeli feeling in Arab nations.

Press reports had quoted police sources as saying Michael Denis William Rohen, 28, a sheep shearer from Sydney, had confessed. But Shamgar's statement was the first official confirmation.

The committee is headed by an Israel supreme court justice and includes two Israeli university professors, the Arab mayor of Nazareth and an Arab district judge from Nazareth.

Shamgar said that despite the arrest of the suspect, the committee could still busy itself looking into what happened immediately after the fire broke out.

This apparently was a reference to Arab claims that the Jerusalem fire brigade was late in arriving on the scene of the fire and the water supply was inadequate.

Shamgar said Rohen had not yet decided on a lawyer. If he does not want to hire one, the state will appoint his defense.

Rohen was working on an Israeli kibbuts—a cooperative farm—when he was arrested. He has been described as a withdrawn individual, devoted to the Bible, and belonging to a small Protestant sect called the Church of God.

While the Israeli committee met, Arab foreign ministers were gathering in Cairo as calls for a holy war against Israel mounted.

## Czech Youth Recovering

BRNO, Czechoslovakia (AP) — Jan Polasek, a 19-year-old plumber who set himself on fire with gasoline on the anniversary of the Soviet invasion of Czechoslovakia is recovering from his burns, a source who knows the youth said today.

The informant said rumors circulating through this Moravian city that Polasek had died were not true.

WELCOME TO SNYDER — From left, Supt. Bill Hood welcomes new teachers Wayne Preston and Keith Fry to the Snyder School System. Teachers met this morning at the high school auditorium. Classes will begin at the Snyder Schools Wednesday morning.

## Rain General Over Big Area

Cotton-nourishing rains were general around the county early today varying from half inch up to an inch and a half.

The pump station at Lake J. B. Thomas reported a rainfall of one inch last night after getting .80 inch Saturday. It also rained both Saturday and Sunday south of town. Ira received .80 inch last night after getting 1.60 inches Saturday and .50 inch Friday. The Dunn Community measured .70 inch last night after a good two - inch downfall Saturday.

The biggest amounts fell south and north of town. The Standard Oil Company gas processing plant reported .80 inch Sunday night. Further north, at the Whatley Place, rain was measured in the amount of 1.50 inches.

Fluvanna, an area northwest of Union and Pyron all received one inch rains last night. Closer in, at Union, the fall measured half an inch while Hermleghi recorded half an inch. Rain was heavier east of Hermleigh. About .65 inch was recorded 10 miles east of town near Camp Springs. It rained .50 inch southeast of Snyder.

There was considerable variation in the City of Snyder, but the official gauge logged .55 inch. Rainfall in the Lake Thomas watershed area apparently was light to moderate. There was a slight flow down the Bull Creek channel following the rains Saturday afternoon, but the runoff had ceased by Sunday morning. The lake elevation remained at 2228.67 with only a slight rise in the water level.

Farmers generally eqpressed pleasure over the rains. Many patches of cotton throughout the county needed the moisture, and there were no reports of hail or storm damage.

Thunderstorms were expected to continue through today in the Texas Panhandle where violent weather erupted Sunday night. A few tornadoes, hail, high winds and heavy rains accompanied the severe thunderstorms that lashed out at that sector.

At least five twisters were sighted and the Weather Bureau placed large portions of Northwest Texas under severe weather alerts. Tornadoes were seen near Dimmitt, Friona, Summerfield, Skellytown and Crosbyton, but there were no reports of them touching ground.

Other rainfall from the 36 main weather stations included Brownsville 1.41 inches, Cotulla 1.25, Palacios 1.03, San Antonio 1.49, Austin .38, Big Spring .35 and Mineral Wells .65.

In Pampa winds of 60 miles an hour were reported. Power was knocked out in most of the Panhandle city and the police radio went silent.

To the south, San Antonio also received heavy rain measuring up to 5 inches in some areas. Several persons were trapped in their cars on the city's southeast side and firemen had to rescue them.

Two brothers, Robert Moore, 14, and Richard Moore, 11, were standing on a San Antonio sidewalk when lightning struck right beside them, splitting the pavement but not injuring them.

Thunderstorms were still in progress over the Panhandle as today dawned and a few showers lingered over South Central Texas. Early morning temperatures dipped into the 60s in the Panhandle and were mostly in the 70s elsewhere.

## Kopechnes Fight Plea For Autopsy

By LEE LINDER
Associated Press Writer

WILKES-BARRE, Pa. (AP) — The parents of Mary Jo Kopechne argued today that a Massachusetts district attorney could not ask Pennsylvania to exhume their daughter's body or an autopsy because "no crime has been committed in Pennsylvania."

The 28-year-old Miss Kopechne drowned last month when a car driven by Sen. Edward M. Kennedy, D-Mass., plunged off a narrow bridge on Chappaquiddick Island on the Massachusetts coast.

She is buried in nearby Larksville.

Joseph Flanagan of Wilkes-Barro, an attorney for Mr. and Mrs. Joseph Kopechne of Berkeley Heights, N. J., told judge Bernard C. Brominski of Common Pleas Court that the state had no jurisdiction to grant the autoposy petition of Dist. Atty. Edmund Dinis, of New Bedford, Mass.

Flanagan asked for the immediate dismissals of Dinis' petition.

Dinis' assistant, Armand Fernandes Jr., rejected the Kopechne argument.

He said that courts of equity in all state's "have jurisdiction over dead bodies."

## Senate Fields Hot Potato

AUSTIN (AP) — House action on a bill that would tax food was delayed today while supporters beat the bushes for votes.

"It's up tight now. There's lots of contingencies," Speaker Gus Mutscher said when asked if the delay was needed to get votes.

Rep. Bob Thomas of Waco gave an example of the kind of pressure being exerted. "It has been brought to my attention that unless I vote for the food tax, James Connally Tech at Waco will not be given a $90,000 appropriation to repair the recent wind damage at the campus," he said.

Thomas said he would vote against the tax.

Mutsher said mayors, college presidents and teachers are working for the bill.

Gov. Preston Smith met with Mutscher in Mutscher's office, later saying they talked about "a San Antonio court bill for Sen. "Red Berry."

A special program honoring Harry Bresler, a veteran employe of the state auditor's office, was scheduled in the House, to be followed by a recess until "3 or 4 p.m.," Mutscher said.

The $341 million tax bill—the first in Texas history to tax food—dances like a hot potato in the hands of House members who thought Senate liberals would kill it and get blamed for forcing a state financial crisis.

"That's about it," Mutscher said Sunday when asked if it was true, as some House members say, that House rejection of the bill would not leave enough time to process another tax bill.

Rejection of the bill would leave Texas without a state budget for the fiscal year starting one week from today.

Mutscher reportedly told Smith Saturday that he lacked a majority in the House for the bill but predicted he could get one.

One House veteran said Sunday: "This will be the hardest vote to case in the 14 years I've been here."

And Rep. Billy Williamson, Tyler, said he took a poll and found 54 for the bill, 72 against and 24 undecided.

Senate backers of the compromise tax package broke through a 27½ hour filibuster at 12:33 a.m. Sunday after two senators who opposed the bill were missing from the floor on a crucial vote to limit debate.

Sens. Ronald Bridges, Corpus Christi, and Joe Christie, El Paso, both of whom have higher education institutions at stake in a spending bill still under consideration, were absent at 9:53 p.m. Saturday when the debate-limiting vote was taken. Lt. Gov. Ben Barnes talked with both men before the vote.

On previous attempts to stop debate, Bridges and Christie voted No. And they returned to vote against the bill after debate was limited to the man then holding the floor, Sen. Don Kennard, Fort Worth.

Kennard made sure he kept the floor until after midnight - sitting down at 12:31 a.m. - to force supporters of the bill to pass it on a Sunday.

Sen. Jack Strong, Longview, pared with the absent Sen. V. E. "Red" Berry, San Antonio, on the filibuster vote. Sen. Jim Bates, Edinburg, paired with Berry on the tax bill vote. Both votes were 15-14. Tie votes would have killed either the motion or the bill.

The tax package raises $341 million for general revenue spending in 1970-71, but it also hits taxpayers' pocketbooks for $164 million more because city sales taxes will take an additional $71 million, and three-fourths of a $124 million boost in taxes on gasoline and other fuels, or $93 million, would be earmarked for highway construction.

That makes a total additional tax bite of $505 million for the biennium.

The tax bill cuts the state sales tax from 3 per cent to 2.5 per cent, but the extension of the tax rate to food, alcoholic beverages and repair, maintenance and other services related to tangible prsonal property re-

See HOUSE Page 2

## British Troops To Remain In Ireland

BELFAST, Northern Ireland (AP) — British troops will continue their peacemaking role in Northern Ireland for at least four months, military sources indicated today.

"There is noquestion of us departing," said Lt. Col. Charles Millman, commander of the troops in Londonderry. "I am on a four-month tour in Northern Ireland.

Millman met with the citizens' defense committee which controls Bogside, the barricaded Catholic area in Londonderry. He told the Bogsiders that the army would protect them if they decided to pull down their barricades.

Northern Ireland generally had a quiet weekend, with scattered fires but no casualties.

A Catholic-owned bar was burned down in Portadown, southwest of Belfast, and another was damaged by a gasoline bomb at Toomebridge, on the Belfast-Londonderry road.

A handkerchief factory at Lisburn, the Belfast suburb where the British army has its headquarters, was badly damaged by fire.

In Belfast, a fire destroyed rooms at a student hostel near Queens University. Rory McShane, president of the students' union, said a group of men broke into the building and set the fire.

Protestant extremists kept up their protest against the army's decision that the Protestant B-Spcieal polic reservists must turn in their arms when not on duty. James King, chairman of the Armagh Ulster Protestant Volunteers, an unofficial defense force, said: "But for the work of the B-Specials in the past two weeks, anarchists and rebels would have run through the north."

In an attempt to counter Bernadette Devlin's visit to the United States, the governing Unionist party decided to send three members of Parliament to Canada and the United States. It called the speeches in the York of Miss Devlin, the fiery 22-year-old Catholic member of Parliament, "highly colored distortions through which Irish-American sympathy is being sought."

The three emissaries are W. Straton Mills and Capt. L. P. S. eOrr, members of the British Parliament, and Robin Bailie, a member of the provincial legislature. A party statement said they would "present the full facts of the situation to the North American public."

BIG BROTHERS CAN BE HELPFUL — David Boyette, 5, gets a rear end boost from his big brother, Darryl, 6, so he can get a drink of water from the fountain on the wall of Killian High School in Miami, Fla. Said Darryl, "My little brother needed water." (AP Wirephoto)

## Russian Troops Roll Into Prague

PRAGUE (AP) — Demonstrating that the government is determined to stop anti-Soviet protests in Czechoslovakia, trucks carrying about 800 troops rolled into Prague Sunday night.

The troops closed two bridges and took up positions on the west bank of the Vltava River opposite downtown Prague. There were not as many soldiers as were brought into the city last week to control rioting on the first anniversary of the Soviet invasion.

The arrival of the troops apparently was staged to coincide with the end of a football game between two major Czechoslovak teams. The military maneuver kept the crowd of 3,000 from the neighborhood of the Communist party headquarters, which is between the two closed bridges.

The crowd appeared quiet and no arrests were noted. Any disturbance in such a crowd would be grounds for arrest under severe new emergency laws promulgated after the violence last week on the first anniversary of the Soviet invasion.

Witnesses said police set up a roadblock on a third bridge, stopping cars and searching some.

Travelers said parts of the huge Czechoslovak military force that occupied Prague Wednesday and Thursday still were on the outskirts of the capital.

Some sources said they would remain near Prague through today as part of an eight-day urban defense exercise in the anniversary period. Troop concentrations also were reported outside other major cities.

By ABIGAIL VAN BUREN

DEAR ABBY: Only God alone can create life, and since God alone knows what tomorrow brings, He alone is truly qualified as a "Family Planner."

How did a lovely, brilliant girl like you ever get taken in by Planned Parenthood?

A LONG TIME ADMIRER

**DEAR ADMIRER: I read the figures on population explosion, and saw pictures of thousands of starving children born of parents who did not want them and could not feed them. I then concluded that a just God could not possibly have given life to innocent children only to doom them to death by starvation in their infancy.**

• • •

DEAR ABBY: When I have my son, his wife and their children to my home for dinner, I put newspapers under the baby's high chair. My son informs me that his wife will not allow him to do that at home. She claims that it is all right when feeding animals, but not children.

I certainly would never put my grandchild in the same class with animals. I am only trying to protect my dining room rug.

Abby, I have used newspapers under high chairs with all my own children, and five grandchildren, and I have never had a complaint before. I would like your opinion. Am I being stupid and insensitive? Or is my daughter-in-law out of line?

I. M. CURIOUS IN DEL.

**DEAR CURIOUS: I would have to say that your daughter-in-law is out of line. And you may put THIS under the baby's high chair.**

• • •

DEAR ABBY: Before I met my husband-to-be, the girl who introduced us said, "You'll never want to marry this guy because his name is —"

I said "Don't worry, I have no intention of marrying him." Famous last words!

Well, you guessed it. I did marry him and I have had five years of ridicule, snickers and crank telephone calls because of our name, but I have learned to take it because I love my husband very much.

However, we now have two children (2 and 4) and I keep dreading the thought of what they will have to face because of their name. Regardless of what my husband says, he is still sensitive about it because of the jeering he had to endure as a youngster.

I have suggested several times that we change just one letter of our name, legally, which will give it an entirely different meaning. This I want to do for the sake of our children.

My husband says that "it" has been his family's name for as many generations as he can go back and he is proud of it and will not change it.

What do you think, Abby? Is family pride worth years of ridicule for our children?

MRS. FUNNYNAME

**DEAR MRS. FUNNYNAME: Apparently it is up to your husband and he's the one who has the last word, so don't fight it.**

stars stars stars stars stars

**CONFIDENTIAL TO "LET DOWN BY ABBY": Please do not assume that by "mod hair style" I meant LONG hair, down to his shoulders. I meant SIDEBURNS slightly longer than he had formerly worn them.**

• • •

**Everybody has a problem. What's yours? For a personal reply write to Abby, Box 68700, Los Angeles, Cal. 90069, and enclose a stamped, self-addressed envelope.**

• • •

**For Abby's booklet, "How to Have a Lovely Wedding," send $1 to Abby, Box 69700, Los Angeles, Cal. 90069.**

# Dwelling Is Destroyed By Fire Sunday

Fire destroyed a small frame house two miles south of town on the Colorado City Highway at 4:35 p.m. Sunday.

The structure was the residence of Alean Taylor, his wife, and their seven children. Firemen who answered the call said they believe a butane explosion touched off the fire. The house was destroyed along with all of the family's personal possessions.

Anyone wishing to contribute clothing or other items to the family are asked to take them to the central fire station.

Firemen also answered a call to a car fire Sunday. It occurred at 5:30 p.m. on Avenue T at Twenty-fifth Street. There was minor damage to Maurice Clements' 1959 Model Ford.

Three calls were received Saturday. The first occurred at 10:30 a.m. and resulted from a grass fire at 102 Peach. Another grass fire was extinguished at 2:25 p.m. Saturday a mile and a half north of Dermott. Firemen also answered a call to a car fire at 4:35 p.m. on Thirty-seventh Street at Muriel. Damage to a 1961 Model Volvo owned by Earl Perser was minor.

## Tricia Nixon Is Back In Washington

SAN CLEMENTE, Calif. (AP) — Tricia Nixon, the President's 23-year-old elder daughter, has gone back to the White House in Washington after a 12-day stay with the family at the western White House.

Asked whether Miss Nixon had any special plans for the rest of the summer, Mrs. Nixon's press secretary, Gerry van der Heuvel, replied Tuesday: "She's not saying if she has."

# HOUSE

(Continued from Page 1)

sults in a net gain of $90.8 million.

Laundry and dry cleaning would be under the sales tax for the first time.

Other taxes in the package are:

—A natural gas tax increase from 7 to 8 per cent of the value of gas produced, $18.2 million.

—A corporation franchise tax boost, $83.9 million.

—A private club "services tax" of five cents per drink, $13 million.

—A 5-cent-a-pack cigarette tax increase, from 11 cents to 16 cents, $81.9 milion.

—A $15 tax on vending machines other than gas meters, pay telephones, pay toilets, cigarette machines and stamp machines, $22.5 million.

A family of four with an annual income of $8,000 would pay $35 more a year in city and state sales taxes. If the income is $5,000, the increase is $31, and for poverty-level income of $3,000, it is $24. Well-to-do families with incomes of $50,000 would pay $84 more.

Pack-a-day smokers would pay $18-20 more a year. Motorists with cars averaging 14 miles a gallon and who travel 10,000 miles a year would pay $7.13 more.

THE SNYDER DAILY NEWS

Published Sunday morning and each evening except Saturday by the Feather Printing and Publishing Co., Inc., at Snyder, Texas 79549.

Entered as second-class matter at the Post office at Snyder, Texas.

SUBSCRIPTION RATES: By carrier in Snyder 35 cents per week $1.50 per month. By mail in Scurry and adjoining Counties, one year $9.95. Balance of Texas one year $12.50. All other States $15.00.

MEMBER OF THE ASSOCIATED PRESS.

The Associated Press is exclusively entitled to use for republication all news dispatches in this newspaper, also local news published herein. All rights reserved for republication of special dispatches.

# 4 American Orchestras Aid Festival

ST. MORITZ, Switzerland (AP) — Four American orchestras are helping to make the world's first international festival of youth orchestras a resounding success.

The high standard of performance was sparked by the San Diego, Calif., Youth Symphony under Louis J. Campigia, assisted by veteran conductor Walter Susskind, who drew the honor of giving the opening concert Aug. 19.

More than 1,500 young players are in the 12 orchestras from North America and Europe.

One of the greatest performances to date was given Saturday the Greater Boston Youth Symphony under Walter Eisenberg and Cechoslovak guest conductor Zdenek Lukas.

One critic saluted it for "a fantastic display" Rossini's Thievig Magnie Oevrture, Haydn's Concerto for Cello and Orchestra in C and Debussy's Nocturne. The orchestra was given a standing ovation, and Cellist Roger Low received special applause for his solo. The orchestra, with a sprinkling of 12 year old is the youngest at the festival.

Tonight the Youth Symphony of Greater Fort Worth, Tex., will present a modern program including taped electronic music blended with the orchestra and music by Texas composers.

The chief work is Kaleidoscope by composer Merrill Ellis of Denton. Other works to be played by the 14-year-old orchestra are American Youth Performs by William P. Lathain of Denton, and Ecologue by Ralph Guenther of Fort Worth.

An unseasonal burst of cold weather has delighted the young Texans.

"We had four inches of snow yesterday and had our own Christmas party in August with a little pine tree," said Linda Benham, the secretary of the orchestra.

The fourth U.S. orchestra, the Montgomery County Youth Orchestra of Bethesda, Md., conducted by Chester Petranek, will give its concert on Aug. 29. Today the orchestra was on a trip to the lake resort of Lugano, near the Italian frontier.

The climax of the festival will come Aug. 30 when a festival orchestra, combining the best players of each orchestra, will come together for a final concert under the baton of Leopold Stokowski.

# HOSPITAL NOTES

**Chaplain:**
**Rev. Quinton Montgomery**

ADMISSIONS: Mary Helen McCormick, 310 Twenty-ninth St.; Cary Patterson, 3610 Fortieth St.; Timothy Tijerina, Rt. 3; Corina Prieto, 2801½ Ave. D; Bobby Wren, 3110 Ave. U; Kay Price, Rt. 2; David Priminer, 208 Broadway, Truth Or Consequence, N.M.; Faye Rodgers, 1209 Twenty - eighth St.; Virgina Lovell, 719 North Windamere, Dallas; Vlasta Brom, Rt. 2, Roscoe.

DISMISSALS: Frances Machen, Mrs. Robert Beavers and baby boy, Mrs. Travis Travland and baby girl.

Ghana, formerly called the Gold Coast, is named after a mighty empire that flourished 800 years before Europeans explored tropical Africa. Although the nation is not situated within the borders of ancient Ghana, tribesmen trace their ancestry to refugees who were driven to the coast by 9th-century Moslem invaders.

**DEMONSTRATION ON INVASION** — Czechs mill around in Prague street watching the moves of the military on the first anniversary of the Soviet invasion of their country. Visible in foreground are some of the makeshift barricades set up to impede the police. (AP Wirephoto)

# Successful Failures Have Made Fortunes On Movies

HOLLYWOOD (AP) — Among filmland curiosities is the fact that fortunes are often built on failure.

—Elizabeth Taylor had a three-flop year," weekly Variety headlined a listing of 1968 movie grosses. Yet Liz collects $1 million or more per picture.

—Not even Julie Andrews' charm could rescue the $11-million "Star!" A studio source admits: "'Star!' is a dud." But Julie, too, is a million-per-flick actress.

Perhaps even more strangely, producers and directors thrive better on big, dismal fiascos.

"We've all had our flops," says Richard Zanuck, young production boss of 20th Century-Fox. "But the interesting thing, that's always baffled me, is if you make a lot of little flops you can get run out of the business. If you make big smashing flops, you can keep going longer.

"A big flop creates more waves. Your name is in the limelight, but a little tiny flop gets buried.

"The most successful failures in the business have made millions. The key has been that they made gigantic flops. They've always been associated with big stars, big projects. They're on the 'A' team."

Variety said "The Comedians," "Reflections in a Golden Eye" and "Boom!" subjected Miss Taylor "to some discount as boxoffice insurance."

Yet Liz gets either a million per picture or 10 per cent of its worldwide gross rental to theaters—whichever is greater.

So does her husband, Richard Burton. The Burtons receive, besides, $100,000 in living expenses while working.

Says a veteran Hollywood observer: "For Marlon Brando, everything in the last several years has been one disaster after another: 'Mutiny on the Bounty,' 'The Ugly American,' 'The Appaloosa,' 'The Countess from Hong Kong,' 'Reflections in a Golden Eye.'

"Yul Brynner has had scarcely a hit since 'The King and I,' yet he remains a star."

Informed sources estimate Brando's services would cost $400,000 to $500,000 per picture and Brynner's $300,000.

Even the superest of the superstars have had their turkeys—to go along with their triumphs.

Says Jimmy Stewart: "Gary Cooper always said that if two pictures out of five are good, you're doing well, which I think is modest. I think that with three out of five you're doing all right. I've had some that just went out and died."

Right now, Hollywood sources say, Gregory Peck gets $600,000 a picture; Rock Hudson $500,000, Kirk Douglas $300,000-$400,000; Burt Lancaster $600,000-$650,000; and Glenn Ford about $300,000.

Yet it has been sometime since that any of them have been associated with what is commonly called a smash hit, either critically or at the box office.

Why then are studios willing to pay that kind of money? Especially when recipients have had boxoffice and-or critical flops?

It's because stars have a mystique, or charisma or, more simply, a loyal following that producers hope will throng box offices, cash in hand.

"The Burtons are public figures who excite a large part of the population with their personal life," says a press agent. "They can do two or three bombs and still have staying power from the affection in which they're held by the public."

Says Zanuck: "In a first-rate picture the Burtons earn their keep."

## Believes Students Weary Of Rebels

NEW YORK (AP) — Dr. Andrew W. Cordier, newly named president of Columbia University, believes "students in general have grown weary of the extremist conduct of small elements on the campus."

Cordier was appointed last week to succeed Dr. Grayson L. Kirk, who resigned a year ago after a series of student disorders. Cordier expressed his view Sunday on the CBS-TV pro-

# Guard Dead In Shootout

HOUSTON (AP) — Robert Watson, 50, a security guard, was shot to death and a route salesman was critically wounded today during an attempted robbery of a peanut distributing company.

Watson was left dead in his pickup truck about two blocks from Texas Tom's Inc., police said, after trying to chase two bandits.

Felix Shotton, 39, was reported in serious condition with a bullet wound in the back suffered as he attempted to flee the scene.

Police said the gunmen were after the company's safe but had to settle for the personal cash of about 10 employes.

A spokesman for the company said the gunmen had entered the building claiming they had come to pickup a car belonging to a former employee.

## Admiral Leaps To Escape Boat Fire

NAPLES, Italy (AP) — Rear Adm. Alan F. Fleming, commander of the U.S. Fleet Air Mediterranean, and seven other persons leaped into the sea six miles offshore Sunday to escape a fire aboard a motor launch.

All were picked up by three craft in the vicinity. The launch sank in 200 feet of water.

A Navy spokesman said that in addition to the admiral and his wife the party included two other naval officers and their wives. There was a crew of two.

# Public Notice

CITATION BY PBLICATION
THE STATE OF TEXAS
TO: EVA ZAY JAMES, Defendent, Greeting

YOU (AND EACH OF YOU) ARE HEREBY COMMANDED to appear before the 132nd Judicial District Court of Scurry County at the Courthouse thereof, in Snyder, Texas, by filing a written answer at or before 10 o'clock A.M. of the first Monday next after the expiration of forty-two days rom the date of the issuance of this citation, same being the 29th day of September A.D. 1969, to Plaintiff's Petition filed in said court, on the 25th day of July A.D. 1969, in this cause, numbered 9926 on the docket of said court and styled Jessie Carroll James, Plaintiff, vs. Eva Zay James, Defendent.

A brief statement of the nature of this suit is as follows, to-wit: suit for divorce.

If this citation is not served within ninety days after the date of its issuance, it shall be returned unserved.

The officer executing this writ shall promptly serve the same according to requirements of law, and the mandates hereof, and make due return as the law directs.

Witness, Zada Chapman, Clerk of the District Court(s) of Scurry County, Texas.

Issued and given under my hand and the seal of said court at Snyder, Texas, this the 15th day of August A.D. 1969.

Zada D. Chapman Clerk,
132nd Judicial District Court
Scurry County, Texas

YOU CAN'T AFFORD NOT TO LOOK INTO THIS $1,000.00 to $5,000.00 LIFE INSURANCE PROTECTION OFFERED BY MAIL ONLY!

OLD LINE LEGAL RESERVE LIFE INSURANCE CO. offers you $1,000.00 to $5,000.00 Policy at low, economical rates if you are under 80. Protect yourself and loved ones by writing now. NO AGENT EVER CALLS. All information YOURS FREE by mail and without obligation. Write today: Dept. PAV22

CENTRAL SECURITY LIFE INSURANCE CO.
1418 W. Rosedale, Ft. Worth, Tex.

FREE
YOUR PORTRAIT IN
LIVING COLOR

A gift to you from
SUPER SAVE

PARENTS: We've arranged to have a nationally recognized professional photographer at our store on the dates shown below.

You can have each member of the family photographed in several poses, and pick any one of them for your free portrait. We only ask that all children be accompanied by a parent.

DON'T MISS THIS OPPORTUNITY
to get a living color portrait you will treasure always. Several poses are taken and low cost additional portraits are available for those who wish them.

It's our way of saying "Thank You" to our many regular customers, and "Welcome" to everyone else. Incidentally, we believe these photographs are really something special. They're beautifully posed portraits — not snapshots. And don't forget they'll be in *living color*, so dress the children in bright colors.

Thursday, Friday & Saturday
August 28, 29 & 30
12 Noon To 8 P.M.

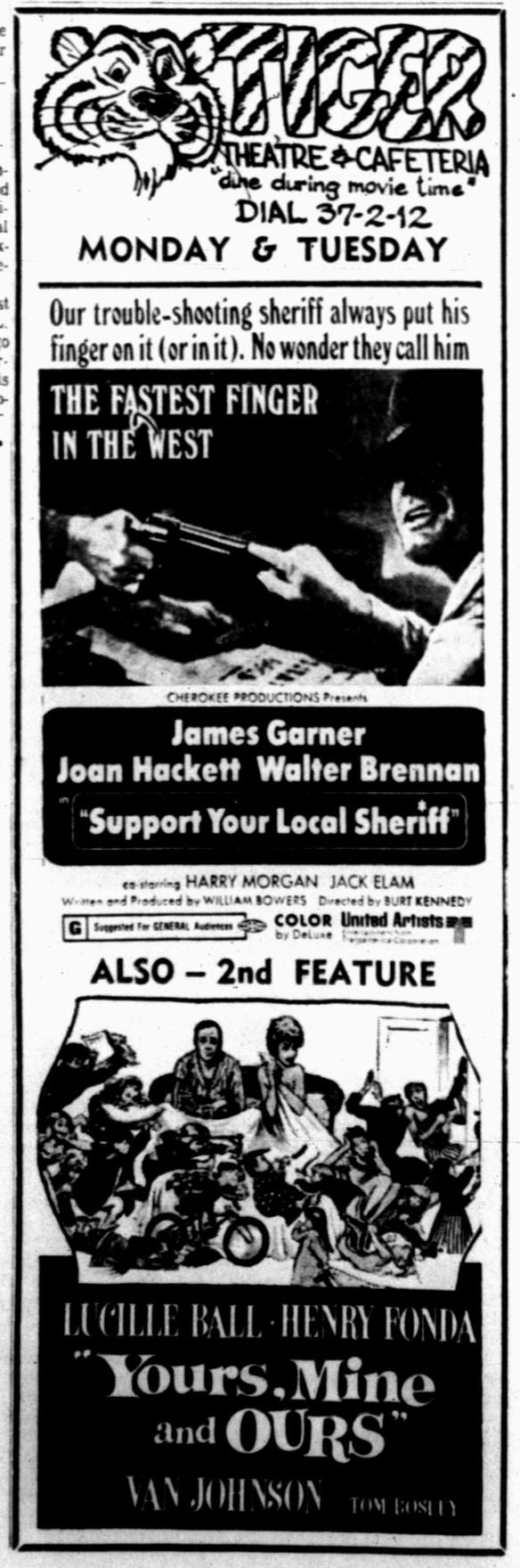

**BABY SHOWER** — Mrs. Jimmie Phillips was honored with a pink and blue shower Friday evening in the fellowship hall of Avenue D Baptist Church. Hostesses for the event were Mmes. Virgil Streety, Floyd Hollis, Alton Sturdivant, Nell Turner, Grover Harris, Ora Bloodworth, Lloyd Angel, Claude Scarlett, Aubrey Cox and Anna Vice. Pictured above are Mrs. Loy Stone, sister of the honoree, Mrs. Phillips and Mrs. Loyd West, mother of the honoree.

**BRIDAL TEA** — Belia Garcia, daughter of Mr. and Mrs. Andres Garcia, and bride-elect of Alfredo Zamora Jr., son of Mr. and Mrs. Alfredo Zamora Sr., was honored at a miscellaneous bridal shower at Guadalupe hall Sunday. The couple will exchange marriage vows on Aug. 30 at Our Lady of Guadalupe Church. Pictured above, Mrs. Elida Garcia, aunt of the bride-to-be, the honoree, and Mrs. Alfredo Zamora, mother of the prospective groom.

## Peat Pellet New Gardening Idea

Gardening becomes easier all the time. A few years ago peat pots were introduced. You filled them with planting mixture, deposited a seed or seedling in it, kept them indoors until frost departed, then set them in the garden. No shock to the root system.

The peat pot has a cousin now. It is called Jiffy-7 (there may be other names). It comes filled with fine sphagnum peat and balanced nutrients that will give seeds and cuttings a good start. They save the chore of buying potting soil or chopping still unthawed earth from the frozen garden for seedling flats.

The pellet is slightly thicker than a silver dollar when you buy it. It has been compressed to one-seventh of its original size. Thus, no storage problem.

In seconds after you put them in lukewarm water, the plant expands to its original height of two inches.

The pots drink so much water as they expand that they keep thirsty plants well-supplied with moisture for some time. And the many air spaces make them tolerant of overwatering.

* * *

**Home-Made Lily Pond**

You can build your own lily pond. Organic Magazine estimated you can fashion a satisfactory one for about $7 in the backyard spot where no grass will grow.

A galvanized washtub and a few bricks for trim will do the trick.

Dig a hole the size of the tub and keep earth nearby for fill. Make the botton of the hole flat and smooth and set the tub in place, checking for evenness with a level; even a slight tilt can be troublesome.

Fill the hole around the tub up to about two inches below the rim, leaving room for an edging of bricks.

Fill the tub halfway to the top, first with an inch of sand, then an inch of rotten cow manure, for feeding the water lily, then a three-inch layer of rich garden soil and an inch of sand to keep the water clear.

Before adding water to the pond, place a burlap bag over the sand and soil and weight it down with stones to keep them from becoming disturbed when water is poured.

## Knapp News

By SANDY MURRY

Mr. and Mrs. N. D. Nayman, Kevin and Norman of Eunice, N. M. visited with her parents, Mr. and Mrs. Ocie Tipping and her sister, Mr. and Mrs. Mickey Sterling, Melisa, Robbie and Zane.

Mrs. Ruth Weathers visited with Mrs. C. S. Harris at Gail recently.

Mr. and Mrs. A. V. Black returned Sunday from two weeks visiting in Brownfield.

Mr. and Mrs. O. L. Boyd, Twila and Gaylon of Snyder visited at Lake Thomas for six days in the home of their aunt, Mrs. Mattie Gregory.

Robin Black and Steve Curry came from Fort Worth to visit their grandparents, Mr. and Mrs. A. V. Black for 10 days.

Mr. and Mrs. Leon Lewis, Ceth and Amantha of Plains visited in the Vernon Todd home Sunday. Janice Todd returned to Plains with them to spend a few days.

Mrs. Betty Cleirgru and family of Olney, Tex. were recent visitors in the home of Mr.and Mrs. A. J. Ray and Mary.

Mr. and Mrs. Jim Ray and Connie Sue of San Angelo were weekend visitors of Mr. and Mrs. A. J. Ray and Mary.

Mrs. Mattie Gregory visited last week with her daughter, Mr. and Mrs. Lee Finley and Barbra of Quanah. She also visited her brother- in- law, Mr. and Mrs. C. Gregory of Paducah.

Mr. and Mrs. C. M. Anderson of Lamesa were dinner guests of Mr. and Mrs. George Murry Friday.

Mr. and Mrs. Ken West of Big Spring visited with Mr. and Mrs. Bill Grandon, Billy, Deon and Bradly Sunday.

## School Menu

**WEDNESDAY**
Barbecued Franks
Creamed Potatoes
Buttered Hot Rolls
Spring Salad
Fruit Cobbler
Milk

**THURSDAY**
Chuck Wagon Steaks & Gravy
Whipped Potatoes
Buttered Hot Rolls
Garden Salad
Chocolate Pudding
Milk

**FRIDAY**
Hamburgers
Pinto Beans
Lettuce & Tomatoes
Pickles & Onions
Fruit Jello w-Topping
Milk

## WOMEN's CALENDAR

**TUESDAY**

B&PW salad supper, 6:30 p. m. at Union community center. Each member to bring a salad and a guest.

Ira PTA called meeting to make plans for coming year, 3 p.m. at community center.

**THURSDAY**

ABWA will meet at 7 p.m. at the home of Mrs. Irene Brooks, Trailertopia.

## Beef Benefits Aged

Beef in the daily diet of aging patients in a nursing home was found to have a salutary effect. Experiments during a four-week period showed the "irritability factor" reduced 88.3 per cent when beef was added to the diets on a daily basis.


# Better Meals AT BIGGER SAVINGS

AT SNYDER

SUPER SAVE MARKETS

CRISCO Limit One ..... 3 Lb. Can 69c

NESTEA Nestle Instant Tea 3 Oz. Jar ..... 89c

COOKIES Nabisco Cookie Break Vanilla Cremes ..... 3 For $1.00

LAKE REGION BEANS, CORN, PEAS, TOMATOES, BEETS Your Choice 303 CANS 7 For $1.00

ICE CREAM GANDY'S, 5 QT. BUCKET $1.59

TRIPLE S&H GREEN STAMPS WITH $5.00 PURCHASE

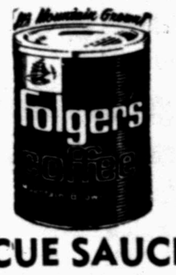

COFFEE Folger's Lb. ..... 69c

COKES 12 Oz. Cans ..... 10 For $1.00

BUTTERMILK Gandy's ½ Gallon ..... 39c

FRUIT COCKTAIL Hunt's, 300 Can 5 For $1.00

CATSUP Del Monte 26 Oz. ..... 2 For 75c

MUSTARD French 9 Oz. ..... 2 For 39c

PANTY HOSE First Quality, Seamless Stretch By Aberle, S-M-L ..... 77c

FRENCH DRESSING Kraft 8 Oz. ..... 25c

PICKLES Plantation Club Dill, Sour, Kosher, Qt. ..... 39c

BARBECUE SAUCE Kraft 18 Oz. ..... 37c

JACK MACKEREL Sweepstakes .. 3 For 59c

SUGAR Holly Beet 5 Lb. Bag ..... 55c

CHEER King Size ..... $1.19

PAPER TOWELS Northern Big Roll ..... 3 For $1.00

ROLLS Soft 'N Lite Bronw 'N Serve ..... 2 For 45c

TISSUE Teddy Bear 10 Roll ..... 69c

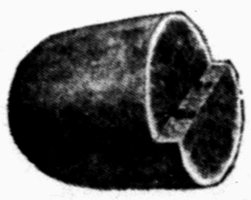

BREAD Soft 'N Lite 1½ Lb. Loaf 5 For $1.00

WATERMELON 20 To 25 Lb. Avg. ..... 49c

CORN-ON-THE-COB 3 Ears 19c

CANTALOUPES Lb. ..... 7½c

CARROTS Cello Bag ..... 9c

PEACHES Lb. ..... 19c

Morton, 9½ Oz. Pkg. BLUEBERRY MUFFINS .. 39c

Mr. G, 2 Lb. FROZEN FRENCH FRIES 35c

ROUND STEAK Choice Beef Lb. ..... 98c

CLUB STEAK Choice Beef Lb. ..... 89c

CHUCK ROAST Lb. ..... 59c

BEEF RIBS Lb. ..... 39c

DEL MONTE VALUES

SPINACH 303 Can ..... 2 For 39c

PEAS English 303 Can ..... 4 For $1.00

CORN Whole Kernel Or Cream Style .... 4 For $1.00

WE GIVE S& H GREEN STAMPS — DOUBLE WEDNESDAY WITH $2.50 PURCHASE OR MORE

SUPER SAVE MARKETS

2210 25th Phone 573-9772

# Hollywood Mood Mostly Gloomy

By BOB THOMAS
Associated Press Writer

HOLLYWOOD (AP) — The mood of the city: color it gloomy.

The movie capital of the world — does that title still hold? — finds itself plunged into depression during these mid-summer days. The reason is clear: never has the production outlook appeared so grim.

Yes, I know. The doom-sayers, including perhaps this one, have been busy during this year of Our Lord, 1969, declaring how bad the movie business is. The paradox is inescapable: a vast, young-generation audience eager to embrace film entertainme; and a lumbering, old-style industry unable to fulfill that need.

That paradox has not yet been resolved. Certain films — "True Grit," "Midnight Cowboy," "Easy Rider," "Love Bug," "Goodbye, Columbus" —are attracting large crowds. But many other expensive attractions — "Che," "MacKenna's Gold," "The Loves of Isadora," "The Bridge at Remagen," "Star:" —are not. And the costly failures can be ruinous to a film company's profit statement.

The malaise of the film companies appars in diefferent ways. For example:

Paramount — After a successful 1968 — "Rosemary's Baby," "The Odd Couple," "Romeo ond Juliet,"—the company is undergoing a lull because of over-capitalization in huge productions: "Paint Your Wagon," "The Adventurers," "Catch 22," "Darling Lil," "On a Clear Day You Can See Forever." Total outlay is estimated at $60 million.

Twentieth Century-Fox—Another case of putting all its eggs in a few baskets: "Hello, Dolly," "Tora, Tora, Tora" and "Patton: Blood and Guts," representing an investment of perhaps $40 million. The production schedule has been curtailed to await a payoff.

Warner Brothers-Seven Arts —The forward thrust of the two-year-old management replacing the aging J.L. Warner has been blunted by another change of ownership. Now a whole new team will have to start over again.

MGM—After a debilitating power struggle within the company, the studio seemed ready for a comeback. But now the imminent takeover by Las Vegas moneyman Kirk Kerkorian threatens another long delay before a production policy can be evolved.

Universal—The studio has survived on tourist visits but failed with its production policy. The takeover of the company by Firestone presages another lengthy period of inactivity. Universal's future policy remains a mystery, with scarcely any new films announced.

Of the established companies, only two appear to be on an even keel. United Artists, with no burden of studio overhead, continues on its enterprising path, while avoiding immense projects. Buoyed by the good business of "Funny Girl" and "Oliver," Columbit keeps busy.

The solution?

It rests in the hands of a new breed of film maker who can understand the needs of the new, young film audience.

# Storm Is A Help To Firefighters

SAN DIEGO, Calif. (AP) — Helped by a tropical storm 1,000 miles away, firefighters have stopped the spread of three searing brush fires that crackled over 42,700 acres and forced an estimated 650 persons from their homes.

The fires began Friday a few miles apart in northern San Diego County about 80 miles south of Los Angeles. Up to 1,800 weary firefighters confronted gusty winds, 100-degree heat and 10-per-cent humidty in the parched, brawn hills as the blazes swept out of control.

Then came the break.

"The weather really became our friend Saturday night," said Roy Saarni, a U.S. Forest Service fire official. "What a turnabout. We thought it would be days before we could contain these fires."

A large tropical storm off Mexico pushed moist air into southern California during the humidty up and the temperature down. There was even a little rain to augment the tons of water and chemical retardants dumped by droning air tankers.

By today all three fires were contained and those who fled their homes had returned.

One fire in Waler Basin near Temecula scorched 19,600 acres.

Twenty miles south near Escondido another fire blackened about 6,300acres.

The third fire, at Camp Pendleton Marine Corps Base and adjacent Cleveland National Forest, charred 16,800 acres.

## Kinley Rites At Muleshoe Today

Funeral services for Walter Monroe Kinley, 56, of 3107 First St. Lubbock, were set for 3 p.m. today in the North Side Church of Christ in Muleshoe.

Mr. Kinley, stepfather of Mrs. Clyde Murphree of Snyder, died at 2:15 p.m. Saturday in the Veterans Administration Hospital in Big Spring.

Other survivors include his wife, another stepdaughter; his mother, a brother and six sisters.

# The Weather Elsewhere

BY THE ASSOCIATED PRESS

| | High | Low | Pr. |
|---|---|---|---|
| Albany, clear | 92 | 69 | |
| Albuquerque, clear | 90 | 61 | |
| Atlanta, clear | 83 | 64 | |
| Bismarck, clear | 83 | 68 | |
| Boise, clear | 100 | 58 | |
| Boston, clear | 96 | 69 | |
| Buffalo, clear | 83 | 65 | |
| Charlotte, clear | 84 | 61 | |
| Chicago, cloudy | 78 | 72 | |
| Cincinnati, cloudy | 86 | 61 | |
| Cleveland, clear | 90 | 61 | |
| Denver, clear | 87 | 59 | |
| Des Moines, clear | 83 | 59 | |
| Detroit, clear | 92 | 65 | |
| Fairbanks, cloudy | 66 | 45 | .14 |
| Fort Worth, rain | 90 | 74 | T |
| Helena, cloudy | 105 | 70 | |
| Honolulu, cloudy | 89 | 77 | |
| Indianapolis, cloudy | 85 | 60 | |
| Jacksonville, clear | 85 | 70 | .01 |
| Juneau, cloudy | 46 | 43 | |
| Kansas City, cloudy | 85 | 71 | |
| Los Angeles, cloudy | 88 | 69 | |
| Louisville, clear | 85 | 61 | |
| Memphis, cloudy | 87 | 68 | |
| Miami, cloudy | 90 | 78 | .07 |
| Milwaukee, clear | 85 | 64 | |
| Mpls-St.P., clear | 86 | 58 | |
| New Orleans, cloudy | 85 | 74 | |
| New York, clear | 92 | 73 | |
| Okla. City, cloudy | 87 | 70 | |
| Omaha, clear | 83 | 62 | |
| Philadelphia, clear | 88 | 66 | |
| Phoenix, clear | 101 | 85 | |
| Pittsburgh, cloudy | 83 | 62 | |
| Ptland, Me., clear | 91 | 65 | |
| Ptland, Ore., cloudy | 79 | 60 | |
| Rapid City, clear | 93 | 64 | |
| Richmond, clear | 87 | 63 | |
| St. Louis, clear | 85 | 60 | |
| Salt Lk. City, cloudy | 99 | 67 | |
| San Diego, cloudy | 85 | 64 | |
| San Fran., clear | 64 | 56 | |
| Seattle, cloudy | 76 | 49 | .03 |
| Tampa, cloudy | 82 | 78 | 1.68 |
| Washington, clear | 89 | 67 | |
| Winnipeg, cloudy | 69 | 65 | |

T — Trace.

# Miss Godwin Dies At 20

Funeral service will be held Tuesday at Copperas Cove for Connie Jean Godwin, 20, former Snyder resident who died unexpectedly Saturday at Dallas.

Miss Godwin was the daughter of Mr. and Mrs. Clyde Godwin, 917 Chalk Street, Copperas Cove. She was visiting in Dallas at the time of her death.

Ten years ago, while living in Snyder, she had undergone heart surgery at Houston. She had attended Killeen Junior College and was to have been married on Aug. 30 to Michael Fuller of Brownwood.

Funeral arrangements were being made at the Palmer Funeral Home in Copperas Cove.

Surviving are the parents; two sisters, Patrese and Debbie of the home; a brother, Bobby of the home; the grandparents, Mr. and Mrs. K. L. Godwin of Stephenville and Mr. and Mrs. G. D. Bearden of Lubbock.

SUMMER SPECIAL!
Bring This Ad
And Receive A
$2.00 Discount
On Any
Guaranteed Permanent Wave
Or Bring It In And Receive
$5.00 Off
On A
Bleaching or Frosting
CHARLES & SUE'S
SCHOOL OF BEAUTY
2207 Ave. S
Phone 573-9377

Classified Ad Dept. Phone 573-5486


# Chase Led By Girl, 15

HOUSTON (AP) — A little automobile drive by a 15-year-old girl Sunday left two wrecked police cars in her wake, her own car wrecked, an injured patrolman and officers writing out tickets for five traffic violations.

The girl was cornered by police inside a pool hall while she was getting a soft drink. She was turned over to the Juvenile Department.

The chase began on the outskirts of Houston and headed north after the girl, in a borrowed car, fled a park policeman.

The first patrol car sideswiped another car and hit a building. The second collided with another car at an intersection. With a third police car in pursuit, the girl's car hit a telephone pole but kept moving after rounding a corner.

The patrolman then lost the car but found it again abanoned. Witnesses told police the driver went into the pool hall.

## SBA To Assist Hurricane Victims

WASHINGTON (AP) — The Small Business Administration has adopted a new program to assist reconstruction work in the aftermath of Hurricane Camille, according to SBA Administrator Hilary Sandoval Jr.

If an applicant can obtain a line of credit, the SBA will guarantee it up to 90 per cent. Previously, the SBA approved specific one-time loans.

An SBA spokesman said the program will operate much like a revolving credit account at a department store. Banks will be permitted to charge normal line of credit interest rates, he said.

The spokesman said the program "should stimulate reconstruction work by small contractors who would not otherwise be able to obtain a line of credit type financing." The new program will be used only in the hurricane disaster area.


SAFEWAY
LOW, LOW EVERYDAY PRICES Plus SPECIALS!

Orange Juice — Bel-air. Frozen. From Florida. (12-oz. Can 39¢) — 4 6-oz. Cans 79¢ — Safeway Special!

Chunk Tuna — Sea Trader. Light Meat — 3 6½-oz. Cans 87¢ — Big Buy!

Hawaiian Punch — Refreshing Drink — 3 46-oz. Cans $1 — Safeway Special!

Tomatoes — Hunt's *Stewed or *Solid Pack — 3 14½-oz. Cans 69¢ — Safeway Special!

Safeway Special! Large 'A' Eggs — Breakfast Gems. Grade "A". —Dozen 49¢

Safeway Special! Cake Mixes — Pillsbury. Assorted Flavors — 3 Reg. Boxes $1

Serving You Better ...Saving You More!

Shop Safeway...Compare Everyday Low Prices!
Come in and Fill Your Cart with Many Bargains.
Stock Up on Fine Foods and Eat Better for Less Money.
Remember...AT SAFEWAY IT'S THE TOTAL FOOD BILL THAT COUNTS!

Peaches — Gardenside Freestone. Irregular pieces — 3 29-oz. Cans 87¢ — Safeway Special!

Tomato Juice — Hunt's Refreshing — 3 46-oz. Cans $1 — Safeway Special!

Dog Food — Pooch *Liver or *Chicken Flavored — 12 15½-oz. Cans 98¢ — Safeway Special!

More Money-Saving Values!
Tomato Soup — Town House. Delicious — —10¾-oz Can 10¢
Margarine Patties — Piedmont. ½-Lb. Pkg. 8¢
Green Peas — Gardenside 16-oz. Can 17¢
Golden Hominy — Van Camp 14½-oz. Can 12¢
Cat Food — Kozy Kitten 15-oz. Can 11¢

Everyday Low, Low Prices!
Soda Crackers — Melrose. Great With Soup — —1-Lb. Box 19¢
Sno-White Salt — *Plain or *Iodized 26-oz. Box 9¢
Biscuits — *Sweet Milk or *Buttermilk. Mrs. Wright's 8-oz. Can 8¢
Bel-air Waffles — Frozen 5-oz. Pkg. 10¢
Facial Tissues — Silk. Assorted Colors 150-Ct. Box 17¢

Safeway Meats Are Guaranteed to Please!
Ground Beef (Chub Pak Safeway 3-Lb. Chub $1.15) Fresh —Lb. 59¢
Compare ...Save!
Jumbo Bologna — Sliced. *Regular or *Thick. Safeway 1-Lb. Pkg. 69¢
Luncheon Meat — Safeway. Sliced. *Pickle-Pimiento *All-Beef Bologna *Spiced *Olive *Mortadella & Cheese — 3 6-oz. Pkgs. $1
Hamburger Steaks — Formed and Ready for the Grill — —Lb. 69¢
Ground Chuck — Lean Beef. Fresh Ground — —Lb. 79¢
Rib Steaks — Baby Beef. Tender — —Lb. $1.09
Beef Short Ribs — Baby Beef. Swift Sating — —Lb. 35¢
Boneless Brisket — Baby Beef — —Lb. 95¢
Beef Patties — Chicken Fried. Pre-Cooked. Shortcake — —Lb. 98¢

Delicate Smoked Flavor!
Smoked Ham — Shank Portion — —Lb. 48¢
Ham Roast — Center Cut — —Lb. $1.09
Half or Whole — Smoked Ham — —Lb. 63¢

Check These Pork Values!
Pork Chops — Quarter Sliced Loin — —Lb. 75¢
Pork Steak — Butt Cut. Fresh — —Lb. 75¢
Link Sausage — Pork. Safeway 1-Lb. Pkg. 69¢

More Low, Low Prices!
Eckrich Sausage — Smoked. Pre-Cooked — —Lb. 98¢
Swift's Bacon — Swift's Premium. Sliced 1-Lb. Pkg. 79¢
Sliced Slab Bacon — Safeway — —Lb. 75¢
All Meat Franks — Safeway 1-Lb. Pkg. 69¢
Armour Franks — Armour Star. All Meat 1-Lb. Pkg. 69¢

USDA Inspected Grade "A"
FANCY FRYERS — Whole. Everyday Low Price! (Cut-Up Fresh or Frozen —Lb. 39¢) —Lb. 33¢
Thighs — Cut from USDA Inspected Grade "A" Fryers —Lb. 69¢
Breasts — Cut from USDA Inspected Grade "A" Fryers —Lb. 75¢
Drumsticks — Cut from USDA Insp. Grade "A" Fryers —Lb. 69¢

Fresh Fruits & Vegetables!
Oranges — Valencia. Large. California Fancy — 2 Lbs. 29¢
Fresh Peaches — Yellow Freestone. Large. Juicy — —Lb. 19¢
Cantaloupes — Jumbo Size. Rich & Flavorful — —Each 29¢
Italian Prunes — Extra Fancy. Delicious — —Lb. 19¢
Finest Quality Available!
Honeydew Melons — Large — Each 59¢
Hass Avocados — Large. California — Each 25¢
Seedless Raisins — Sunsweet — 14 ½-oz. Pkg. 35¢
Orange Juice — Safeway. Pure. From Florida — Quart Btl. 39¢
Grapefruit Juice — Tropicana. Refreshing — Quart Btl. 39¢
Carrots — Tops in Vitamin A — 2-Lb. Cello 29¢
White Onions — US No. 1. Medium — 2 Lbs. 29¢
Cabbage — Medium Size. Firm Heads — —Lb. 9¢
Bell Peppers — Large. Each — 2 for 25¢
Bananas — Everyday Low Price! — 2 Lbs. 29¢

Big Buy! Cane Sugar — Candi Cane. Pure Cane — 5-Lb Bag 56¢
Big Buy! Enriched Flour — Harvest Blossom — 5-Lb Bag 37¢
Big Buy! Shortening — Velkay. — 3-Lb. Can 49¢
Big Buy! Baby Food — Heinz. Strained. Assorted. *Fruits *Vegetables *Desserts — Reg. Jar 8¢
Big Buy! Detergent — Parade. For the Family Wash — 49-oz. Box 49¢
Big Buy! Liquid Bleach — White Magic — Gallon Plastic 39¢

More Money-Saving Values!
Tamales — Austex—15-oz. Can 33¢
Margarine — Chiffon. Regular—1-Lb. Tub 43¢
Lunch Meat — Oscar Mayer—12-oz. Can 51¢
Hair Dressing — VO-5 Blue—1½-oz. Tube 93¢
Plastic Strips — BAND-AID. Large—45-Ct. Box 77¢
Rug Shampoo — Glamorene. Liquid (32-oz. Bottle $1.19)—16-oz. Bottle 98¢
Carpet Shampoo — Glamorene. Power Foam—24-oz. Can $1.89
Toothpaste — Macleans. *Regular or *Mint—2.25-oz. Tube 59¢

THIS WEEK GET YOUR
MELAMINE COFFEE CUP
2 patterns
only 33¢ each
A Texas Made Product... For Texans!

Hunt's Tomato Sauce — With Tomato Bits (29-oz. Can 41¢) — 15-oz. Can 27¢
Hunt's Tomato Paste — Thick. Fresh Tasting — 12-oz. Can 33¢
3-Minute Quick Oats — or *Old Fashioned — 18-oz. Box 31¢
Pals Multiple Vitamins — Animal Shaped — 60-Ct. Bottle $1.98
Deodorant Mum Cream — (12¢ Off Label) — 1.05-oz. Jar 57¢
Pepsodent Toothbrushes — Adult. *Medium or *Hard — —Each 69¢
Detergent Lux Liquid — Soft on Hands — 22-oz. Plastic 62¢
Wilson's Ideal Dog Food — Dogs Love It! — 16-oz. Can 17¢

Prices Effective Mon., Tues. and Wed., Aug. 25, 26 and 27, in Snyder
We Reserve the Right to Limit Quantities. No Sales to Dealers.

SAFEWAY
©Copyright 1969, Safeway Stores, Incorporated.

# Sellout Crowd Sees Pokes Beat Packers

By DENNE H. FREEMAN
Associated Press Sports Writer

DALLAS, Tex. (AP) — They just wanted Danny Reeves to "get the feel of the game,"

Not only did he get the feel of it - he broke it open for the Dallas Cawboys Saturday night in a 31-13 National Football League exhibition romp over the Green Bay Packers.

Reeves hadn't played a down since the fourth regular season game of last season because of a crippling knee injury. Coach Tom Landry decided to test that knee briefly in the second quarter against the Packers.

Quarterback Craig Morton called the running pass - the play that Reeves made such a deadly weapon when he was well.

The sellout crowd of 72,000 in the Cotton Bowl could feel it coming. In fact, everyone could except the Packers.

Reeves caught the pitchout and cocked his arm. He found Lance Rentzel open on the Packer 30 and launched the missile. Rentzel speared it and eluded three Packers for a 58-yard pass-and-run touchdown. The play brought a sputtering Dallas offense to life and fired the Cowboys to a 14-10 halftime lead.

Reeves said "The play was supposed to be a pass to Pettis Norman because we felt they'd have Lance covered. But Lance got free and all I had to do was let it go."

Coach Phil Bengston of the Packers said "We were stopping them pretty well until Reeves play. I guess that was the turning point. Our safety came up to play the pitch to Reeves."

Safety Doug Hart said "It was my fault. I came up when I should have gone back. Their whole offense is designed to confuse the defense. Let it happen and it becomes tough."

Landry said "We intentionally didn't let Danny run the ball. He may get to run a little in the next game."

The Dallas defense was extra tough - particularly in the second half. The Cowboys threw Packer quarterbacks for losses eight times.

The other Cowboys scores included Les Shy's three-yard run, Calvin Hill's one-yard belt, an 18-yard pass from Craig Morton to Bob Hayes, and a 37-yard field goal by Mike Clark. The Packers tallied on field goals of 43 and 37 yards by Mike Mercer and Don Horn's 17-yard pass to Travis Williams.

It was the first Cowboy win of any kind over the Packers since 1966.

It was a rugged physical contest with numerous Packers being carried to the sidelines from hard tackles and blocks. Rentzel suffered a broken nose.

But it was a heretofore cripple who turned the game around.

Welcome back to the Cowboys, Mr. Reeves.

## Experimental Car Is First

By ELOYS BRITT
AP Auto Racing Writer

Back in February, Pete Hutchinson, a Harvard arts graduate, started a crash program to build a Plymouth stock block engine for the United States Auto Club's championship racing circuit.

The aim was to get Plymouth into last May's Indianapolis 500. That goal failed, but Hutchinson's development program paid off Sunday when veteran Art Polland drove the experimental car to victory in a 200-mile race at Dover Downs.

It was Plymouth's first victory ever in a category outside of stock cars, and it was Pollard's second victory of the year. He completed the 200-mile trip over highly banked Dover oval in 1:36.01 for an average speed of 122.261 miles per hour.

The race, witnessed by 17,000 was marred by three spectacular crashes, plus another that occurred during a morning practice session. Two drivers, veteran Lloyd Ruby and Wally Dallenbach, were hospitalized.

Al Unser was leading the race when he lost a wheel in the fourth turn and crashed into the guard rail. Moments later, Mario Andretti collided with another car on the backstretch and wound up against the infield fence. Neither he nor Unser was injured.

## Tom Shaw Sacks Up Sutton Cash

SUTTON, Mass. (AP) — Tom Shaw is a blond, smiling young man who is typical of the young lions who are moving into a dominant position in pro golf-a movement that Bobby Stanton says is just beginning.

"There will be even more young players winning next year than this," the slim, 23-year old Australian predicted Sunday after finishing one shot back of Shaw in the $150,000 Avco Golf Classic.

"The younger players practice more," Stanton said. "The older guys are lazy. They don't work as hard at it. If they shoot a 66, that's fine. If they shoot a 76 that's fine, too.

"And players like Arnold Palmer, Jack Nicklaus and Gary Player aren't playing as much as they used to. Someone has to win. And it will be the young ones."

Shaw,26, who won the Doral Open earlier this year, led the first three rounds, but faltered in the muggy going on the final 18, shooting a fat 77, five over par on the 7,212-yard Pleasant Valley Country Club course.

He finished with a 280 while Stanton, who had a final 71, was at 281.

Tom Weiskopf took third place with a 66 for 283, while Player bowed out of his current United Stated tour with a 76 for 294. Nicklaus bypassed the event while Palmer, nursing an ailing hip, serves as a television commentator.

## Moon Older Than Most Had Thought

SPACE CENTER, Houston (AP) — Scientists say moon rocks brought back to earth by the Apollo 11 astronauts may be 2 billion to 4.5 billion years old —the age of the solar system itself.

Dr. Oliver Schaeffer and Dr. John Funkhouser of the State University of New York, Dr. Joseph Zahring of the Max Planck Institute of Heidelberg, Germany, and Dr. Donald Bogard of the Manned Spacecraft Center drew their conclusions after measuring rare gases in rock samples at the lunar receiving laboratory here.

The gases indicate the material is at least as old as the oldest rocks from the earth's crust.

Some of the material will now be packaged for distribution to scientists throughout the United States and nine foreign countries.

It will be about three months before these investigators make their reports on the bits of lunar samples received.

Cotton is comfortable.

## Irish Castle By A Nose

Hold your heads racing fans — and keep your eyes on the photos, too—the 2-year-olds are coming.

And they really were coming in the Hopeful last Saturday — down the Saratoga stretch for a five-horse photo finish.

When it came official the winner of the 65th running of the $112,375 stake was Wheatley Stalbe's Irish Castle by a nose over Hickory Tree Stable's Hagley.

Then it was head back to George D. Widener's Pontifex, then a head to Gene Goff's Away From Holme, then a head to Mrs. Ethel D. Jacobs' High Echelon.

If this wasn't enough, there was a foul claim and a jockey was thrown from his mount after crossing the finish of the 6½-furlong race times in 1:17 flat.

Pete Anderson, aboard Pontifex who was eighth after the first half mile and then finished fastest of all, claimed his mount was interferred with at the start. But the stewards disallowed the objection.

After the finish, Angel C. Acevede's Brick Passer bolted, throwin Helidore Gustines, who suffered bruises. Brick Passer finished sixth ahead of Feathered Ruler and Pass Right Baezza,

Irish Castle, ridden by Braulio Braeza, paid a winning mutuel of $7.60 after scoring his first stakes victory and his ourth victory in six starts. He eahned $73,043.

In other national features, Patrick Madden's Pink Pigeon won the $54,900 Matron Handicap at Arlington Park.

Under the proposed Texas Water Plan, 67 major reserviors and alternates for water supply would be added to the state's existing 157 major reservoirs.

PUNCHING PITCHER— Dave Boswell, above, Minnesota Twins pitcher, was involved in a fight with manager Billy Martin and outfielder Bob Allison in Detroit, Mich. (AP Wirephoto)

# Giants Move Into First

By HAL BOCK
Associated Press Sports Writer

Surprise, surprise. The San Francisco Giants, perennial bridesmaids, are not wedded to second place.

The Giants, National League runners-up for four straight seasons, find themselves in first place in the red hot West division today. That's what winning will do for you.

San Francisco climbed into the top spot with a 6-4 decision over Montreal Sunday — its fourth straight victory — as Bobby Bonds drove in three runs, Willie McCovey ran his RBI total to an even 100 and Juan Marichal won his 14th game.

Still the Giants needed help to move to the top. And they got it from New York and Pittsburgh. The Mets completed a three-game sweep from Los Angeles, beating the Dodgers 7-4, and Pittsburgh slugged Cincinnati 9-4.

Atlanta kept pace with a 14 inning 4-1 decision over St. Louis and Houston split with Chicago, losing 10-9 before winning 3-2. Philadelphia tripped San Diego 6-4 in Sunday's other National League action.

That left the Giants on top, one half game up on Atlanta, one ahead of both Los Angeles and Cincinnati and 2½ in front of Houston.

In the American League, Chicago downed Boston 3-1, Minnesota blanked New York 1-0, Washington whacked Kansas City 10-3, California tripped Detroit 5-2, Oakland rapped Baltimore 9-0 and 9-8 in 18 innings and Cleveland took Seattle 6-5.

Bonds hit his 25th homer and McCovey tagged his 39th as the Giants wiped out an early 2-0 Expo lead.

The Giants were leading 4-2 when Montreal strafed Marichal for a pair of runs in the eighth, tying the score. But San Francisco bounced right back.

Don Mason opened the ninth with a single, moved up on a wild pitch and scored the tie-breaking run on Ron Hunt's double. Then a sacrifice and Bonds fly ball brought Hunt home with an insurance run.

Meanwhile, the Mets punished the Dodgers with Ron Swebeda's bases-loaded double chasing home three runs in the seventh inning and turning the game around. Singles by Cleon Jones and Art Shamsky and a bunt single by Ken Boswell had loaded the bases for Swebeda, who had driven in another run with a bases-loaded walk earlier.

Wes Parker homered for the Dodgers, who dropped their fourth straight. The victory gave the Mets 11 triumphs in 12 tries against the Giants and Dodgers in New York this season.

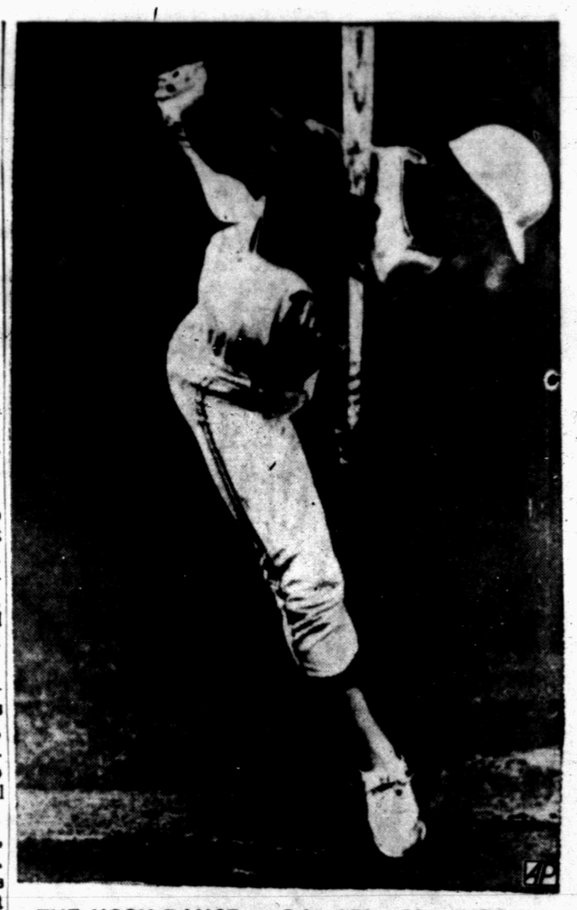

THE MOON DANCE — John "Blue Moon" Odom, Oakland A's pitcher, does some kind of step as he gets away from a low inside pitch by Cleveland Indian's pitcher Luis Tiant in Oakland, Calif. (AP Wirephoto)

## Spurs Hang Onto Slim Lead

By THE ASSOCIATED PRESS

The Dallas-Fort Worth Spurs held on to the Texas League's Western Division lead by a hair-trin one percentage point today, a nose ahead of the streaking Amarillo Giants.

The Giants' Miguel Puente blanked El Paso 2-0 Sunday night while Dallas-Fort Worth was losing 9-5 to Albuquerque in the only games on the league slate. Arkansas at San Antonio was rained out.

The Spurs still are in first place in the tight Western Division chase with a .571 percentage to .570 for the Giants.

The Giants, who have won five in a row, could take the lead tonight when they move to Albuquerque, another hot team of late. The Spurs will try to keep ahead in a series with El Paso.

In other games tonight Memphis is at San Antonio and Arkansas is at Shreveport.

Puente scattered seven hits en rout to 12 wins of the season against seven losses. El Paso lefty Greg Garrett was tagged for 10 hits and two runs to absorb the loss.

John Marsden and Marty Coll knocked home the Giants runs and the Giants came up with three double plays at key moments to spoil Sun King rally plans.

Albuquerque whipped the Spurs in a 25-hit slugfest that sent umpire Ed Hurley to the showers in the second inning with a fractured toe that got in the way of a foul tip.

Guy Rose and Steve Garvey got three hits each to pace the 15-hit Dodger attack.

Pat Purcell
Signs
PURCELL ADVERTISING INC.
A Complete Sign Service
● Decals
● Plastic Signs
● Truck Lettering
● Commercial Art
LEASE ROAD SIGNS
915 235-5658
708 W. Broadway
SWEETWATER, TEXAS

SIGN OF VICTORY — Audrey McElmury of La Jolla, Calif., waves as she nears the finish line in Brno, Czechoslovakia, to win the road race for women cyclists at the world championships. She covered the 43-mile distance in two hours. (AP Wirephoto)

# Smith Bests Former Doubles Partner For Singles Crown

By DAVID O'HARA
Associated Press Sports Writer

BROOKLINE, Mass. (AP) — California's Stan Smith, who gained international tennis fame as a doubles player with Bob Lutz, is the new U.S. singles champion, but his job on America's Davis Cup team still remains to be decided.

Smith, 22, former Southern California star, made a strong bid for the naiton's No. 1 ranking and a singles berth in the Davis Cup matcher Sunday by whipping Lutz 9-7, 6-3, 6-0 in the 89th U.S. championships at Longwood.

"Based on the records today, we have got to give Smith serious consideration," Donald Dell, non-playing captain of the Davis Cup team, said when queried about the young star's singles status.

"Once you make your selections, you have to live with them," Dell explained. "There are no second thoughts. That is one reason you have to still consider Clark Graebner and Arthur Ashe."

Smith, 6-foot-4, strongly believes he deserves to play singles as well as doubles when the United States defends the coveted Cup against Romania in Cleveland next month. However, he laughed when told of Dell's "serious consideration" statement.

"That is a very big step forward for me," Smith said. "to receive consideration now, I at least may be on his mind. However, I think the guy who is playing the best should play in the Davis Cup. That still is a month off and a lot of tennis remains to be played until then. We will see how it goes."

Smith, currently the nation's fifth ranked player, and Lutz, also a former Southern California star, were dethroned as U.S. national doubles champion, but seem assured of playing against Romania. Their doubles victory clinched the Davis Cup against Australia last year.

However, the fight for singles' berth remains unsettled as the U.S. team moves on to Forest Hills, N. Y., for the U.S. Open. Ashe, defending champion at Forest Hills, was beaten by Lutz in the semifinals here, while Graebner was ousted in the quarter-finals. Both scored singles victories against Australia in 1968.

Aussies Dick Crealy and Allan Stone shared $1,000 for winning the doubles title with a 9-11, 6-3, 7-5 victory over the pickup team of Bill Bowrey of Australia and Charlie Pasarell of Puerto Rico.

Australia's Margaret Smith Court and England's Virginia Wade won the women's doubles. Mrs. Smith captured her fourth U. S. singles title before taking the doubles crown with a different partner for the fourth time.

# Chiefs Bomb LA Rams 42-14

By ROBERT MOORE
Associated Press Sports Writer

The New York Jets, pro football kings of 1968, visit the Oakland Raiders tonight with the big blasts generated Saturday night by the Kansas City Chiefs still ringing in their ears.

The Chiefs bombed the Los Angeles Rams of the National League 42-14 and the Jets, even though this is only the exhibition campaign, undoubtedly are impressed with the belief that Kansas City may be the big hurdle in this year's American League title path and not the Raiders, who won out in the West a year ago.

The Jets have a 2-1 exhibition record, having beaten the College All-Stars and the New York Gaints and losing to the St. Louis Cardinals, Oakland has lost all three starts to Kansas City, Baltimore and San Diego.

Kansas City defeated the Raiders 23-17 on Aug. 2.

One other game is scheduled tonight. The Detroit Lions play the Boston Patriots in Montreal.

Neither the Lions nor the Patriots are expected to make much noise the coming season but the game has more than passing interest because it introduces American pro football to Canada and Montreal is being eyed as a future expansion site.

The Canadians insist their system of allowing only three downs to make 10 yards instead of four downs makes the game more appealing from the spectators standpoint. Tonight's game will help determine whether Montreal gets further consideration in expansion plans.

Gerry Snyder, vice chairman of the Montreal executive committee, said today:

"As far as we're concerned, if the people of Montreal show their desire they want American pro football, we'll do everything we can to get it for them."

Kansas City's thrashing of the Rams made the loudest noise so for in this aging exhibitions season. The Chiefs have won all of their tests and are the only unbeaten AFL club.

President Nixon and 58,305 other spectators watched the Chiefs come from behind twice before they really broke loose and ran roughshod over the Rams. Len Dawson's passes were too much. He pitched a 72-yard strike to Frank Pitts and 33 yards to Gloster Richardson, completing 22 of 32 for 418 yards.

The Rams' Raman Gabriel was no match although he found receivers on 16 of 29 for 205 yards and one touchdown.

In other games Saturday night, the Dallas Cowboys swamped Green Bay 31-13; the Minnesota Vikings routed St. Louis 41-13; the Cleveland Browns and the San Diego Chargers fought to a 19-19 deadlock; the Denver Broncos edged the San Francisco 49ers 19 - 15; the Pitsburgh Steelers downed the New Orleans Saints 34 - 24; the Cincinatti Bengals tripped the Miami Dolphins 28 -21 and the Washington Redskins ripped the Atlanta Falcons 24-7.

Baltimore beat Buffalo 20-7 and Houston nipped the Chicago Bears 19-17 Friday night.

Speedster Bob Hayes was the star for Dallas against Green Bay. He leaped between two clinging Packer backs with one of Craig Morton's passes in the fourth period for 18 yards and a touchdown. However, a 58-yard touchdown pass from halfback Danny Reeves to Lance Rentzel touched off the Cowboys' offensive fire in the second period.

Minnesota blended Gary Cuezzo's fine passing with a furious ground attack to crush the Cardinals. Cuezzo threw two payoff passes, Fred Cox contributed two field goals, Gary Larson recovered an end zone fumble and Clinton Jones and Bill Brown tallied on ground jobs.

Cleveland was abld to tie San Diego when rookie defensive back Walt Sumner blocked a 10-yard field goal attempt with 17 seconds left. After the Chargers were stopped on the one-yard line, Dennis Partee tried the placement, but Sumner broke through.

Pete Liske, a refugee from Canadian football, tossed his first touchdown pass in AFL play and Bobby Howfield connected on four field goals in Denver's victory over the 49ers.

Dick Shiner led Pittsburgh to its conquest of New Orleans by firing two touchdown passes. Four pass interceptions that resulted in touchdowns sparked the Cincinnati triumph over Miami.

Sonny Jurgensen, passing with midseason form, heaved for two touchdowns in Washington's verdict over Atlanta.

for all your printing needs

Feather Printing Co.

Phone 573-6331 2107 25th St.

THE WORST KIND !

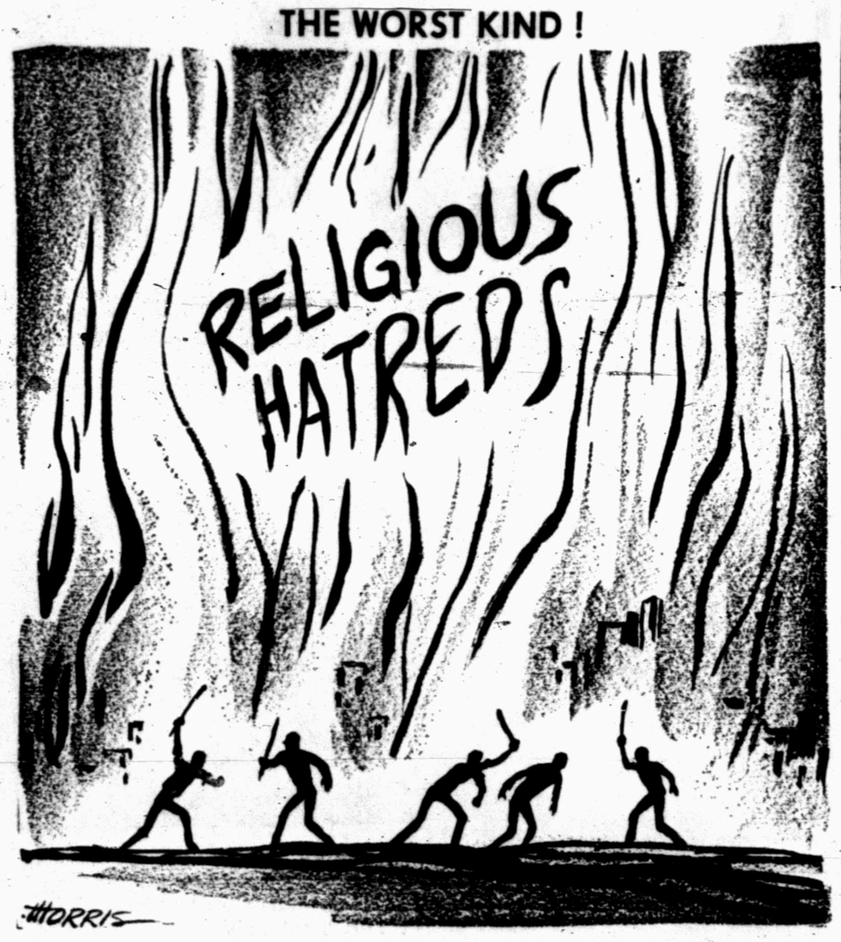


# HCF Is An Angel To Many Potential Homeowners

By JOHN CUNNIFF
AP Business Analyst

NEW YORK (AP) — For the thousands of individuals who would like to buy a house but cannot raise the 25 or 30 per cent down payments now required, there is a little known angel willing and sometimes able to help.

This is Home Capital Funds, Inc., a lender funded by sixteen corporations prominent in the home building products market who, understandably, like to see plenty of homes built and sold because that means sales for them also.

HCF, operating out of Austin, Tex., is just a little more than two years old but already it has committed $148 million in loans to the private housing market.

This is the way it operates:

A potential homeowner goes into a bank or insurance company or savings and loan association and tells them he would like assistance in financing a home. He has $4,000 in cash. He is asked the price of the home he wishes to buy. He says $40,000 and the bank tells him to forget it.

With money tight and expensive, institutions have much more profitable ways to lend their money. To corporations, for example.

But, the 90 per cent mortgage loan still might be made. The lender, perhaps at the suggestion of the borrower, gets in touch with HCF. If HCF accepts the business, it will then advance one-sixth of the amount to be financed.

Since $36,000 is the amount to be financed in this case, $6,000 will be provided by HCF. The resulting total of $10,000 from the home buyer and HCF might be enough to convince the basic lender to go ahead with the deal.

Naturally a 90 per cent loan costs more than a 75 per cent loan. And it is out of this fraction of a per cent or more that Home Capital takes its shares of income from the loan.

Ordinarily, to obtain such financing the borrower would have to rely on a second mortgage, perhaps at a very high rate of interest which might also convince the basic lender that the deal wasn't sound.

Under the HCF method, the borrower makes his single monthly payment to the basic lender which then sends along a portion to HCF. No second mortgage is involved, but HCF protects itself with private mortgage insurance paid for by the borrower.

C.W. Smith, president, says HCF now operates in 31 states through institutions such as Metropolitan Life, Bank of America and many savings and loan associations.

Most of the business so far has been in Texas, California, Washington and Minnesota, but Smith hopes to expand geographically also.

## Producers Seeking Forty Indians

RIVERTON, Wyo. (AP) — Producers of the movie "Little Big Man" are having trouble in their quest for 400 young Indians with horses to work as extras.

A call has gone out to reservations in Montana, Wyoming and the Dakotas for the extras. The employment officer of the Wind River Reservation, John Boshan, said he has been asked to find 40 Indians, but added he would be lucky to find 20.

The movie, which will be shot near Crow Agency, Mont., stars Faye Dunaway and Dustin Hoffman.

## A Junior Editors Quiz About DISTRICT OF COLUMBIA

**QUESTION:** *Why was Columbia chosen for the name District of Columbia?*

* * *

**ANSWER:** It's impossible to express strongly enough the debt we Americans owe to Christopher Columbus. True, it has been claimed that Leif Ericsson landed on the American continent before Columbus' great voyage, and that Amerigo Vespucci, coming soon after Columbus, realized he was standing on the shores of a hitherto unknown world, which Columbus did not. But the facts are that it was the stubborness, courage and persistence of Columbus in the face of almost impossible difficulties which made his westward voyage of 1492 possible. And it was this voyage which led to later developments, including the phenomenal growth of this nation. The founding fathers of our republic recognized these facts and many felt the country should have been named Columbia instead of America. When, in 1871, the area on which the capital city of Washington had been built was made into a municipal corporation, it was named the District of Columbia, so honoring the name of Christopher Columbus, the great Admiral of the Ocean Sea.

8-25

*(Karen Hochgraf of Durham, N.H., wins a prize for this question. You can win $10 cash plus AP's handsome World Yearbook if your question, mailed on a postcard to Junior Editors in care of this newspaper, is selected for a prize.)*

# Columnist Opens Mail

By HAL BOYLE

NEW YORK (AP) — Things a columnist might never know if he didn't open his mail:

The cost of having a baby and providing for it through the first week of life now comes to about $1,500, says the Health Insurance Institute. It breaks the figure down this way: hospital care, $571; medical care, $245; baby clothes and supplies, $517; maternity clothes, $164.

Violence has become so commonplace in America, FBI studies reveal, that seven serious crimes are committed every minute.

Women hear better than men but not as well as many animals. The animals with the keenest hearing are believed to be elephants, deer and foxes.

You can brak the sonic barrier with a bull whip. The crack of a 12-foot whip when snapped can reach a speed of 14,000 feet a second, well above the speed of sound.

Some of the ancient Roman emperors were real oddballs. Caligula, for example, told his people he was a god. He would often sit with his hand to his ear, "listening to Jupiter, and nodding in agreement." He built a thunder machine with which to freighten the citizenry, but when real thunder rumbled Caligula hid under his bed in panic.

Quotable notables: "The years between 50 and 70 are the hardest. You are always being asked to do things, and yet you are not decrepit enough to turn them down."—Poet T. S. Eliot.

Inflation note: You'd probably be even more aware of how expensive smoking has become if you bought cigarettes by the pound. That would come to about $6.50.

How it began: Coffee breaks, now the most popular time of the working day for millions of Americans, are reported to have been started in this country about 40 years ago by a New Orleans importer. He adopted the Brazilian custom of letting his employes have a few moments off, morning and afternoon, to sip coffee.

Sometimes your brains can get in your way. A study done at the University of Michigan found that executives with high intelligence quotients sometimes tend to create problems rather than solve them. Businessmen with average intelligence were better problem solvers.

Worth remembering "We'd all be smarter if we used library cards as often as we do credit cards."—Arnold Glasow.

## Car Dealer Has Unusual Sideline

VANCOUVER, B.C. (AP) — Used car dealer Joe Hargitt has a sideline—he finances divorce suits.

He launched his no-money-down, 30-months-to-pay way of splitting up last week with a newspaper advertisement.

Hargitt, 35, arranges financing to cover legal costs and charges a two per cent fee, or a minimum of $35.

What do the finance companies think of Hargitt's venture?

A spokesman for one of Vancouver's major companies said loans for any purpose—including divorce—are available to anyone, provided the company is satisfied about the borrower's ability to repay.

"But we don't advertise loans for things like divorces because it's an extremely controversial area," he said.

## CROSSWORD PUZZLE

**ACROSS**
1. Sunken fence
5. Fertile spot
10. Swan genus
11. Candytuft
13. Saxhorn
14. Skulk
15. After noon
17. Dressmaker
19. Generation
20. Number
21. Down quilt
23. Bright
26. Solution
28. Fuel
29. Medicine bottle
31. Moisten
33. Orange drink
34. Estate
36. Hearing
38. Hostel
39. University
43. Chin. measure
44. Strict
45. Too
47. Lobster claws
49. Lighten
50. Correct
51. Waste allowance

**DOWN**
1. Torrid
2. Astringent
3. Vagabond
4. Tillable land
5. Sesame
6. Adjoin
7. Withered
8. Annoy
9. Sp. assent
12. Butter
16. Dull finish
18. Cuttlefish fluid
19. Ipecac source
22. Skyward
23. Utilize
24. Outing
25. Mountain pool
27. Relinquished
30. Football position: abbr.
32. Chum
35. Gamut
37. Face with masonry
40. Alg. seaport
41. Equipment
42. Gaelic
44. Dress edge
46. Notwithstanding
48. That man

SOLUTION OF SATURDAY'S PUZZLE

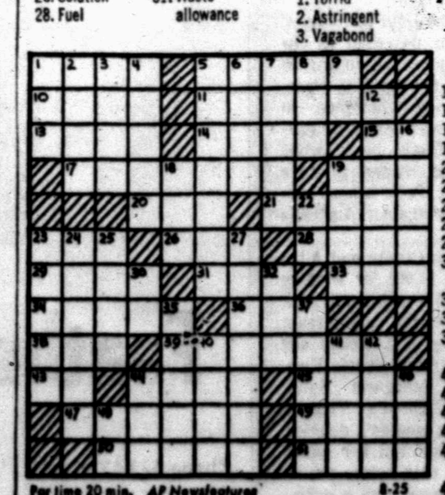

For time 20 min. AP Newsfeatures 8-25

MARY WORTH

KERRY DRAKE

WAYOUT

JOE PALOOKA

DEBBIE DEERE

TIGER

REX MORGAN

DENNIS THE MENACE

"CATS HAVE KITTENS, DOGS HAVE PUPPIES, AND LITTLE KIDS HAVE MEASLES."

NANCY

# Soviets Bid For 'Normal' Southeast Asia Relations

By ED BLANCHE
Associated Press Writer

JAKARTA, Indonesia (AP) — A 15-member Soviet emission is here for what Moscow hopes will be a breakthrough toward normal relations with this huge Southeast Asian nation.

It is the first such visit since the abortive coup led by the Indonesian Communist party in October 1965, which led to the downfall of President Sukarno's far left regime. A Soviet diplomat said the Kremlin expects the high-level mission to have "very fruitful" results.

Moscow seeks to draw closer to potentially rich Indonesia, whose 3,000 islands sprawl across a key strategic area of the world. It wants to reforge economic links and counter growing Western influence on the sternly anti-Communist government of President Suharto, host to President Nixon a few weeks ago.

Indonesia, seeking breathing space for its hard-pressed economy, wants among other things to have the Russians postpone payment of a $600 million debt to Moscow.

Adam Malik, Indonesia's shrewd Russian-speaking foreign minister, said last week that Moscow has agreed to reschedule the debt. Payments set for 1971 likely will be put off until 1975, after Indonesia's five year development plan has been completed and the nation may have some more money in its treasury. If Moscow insisted on the schedule it would gobble up possibly half of Indonesia's painfully hoarded foreign exchange.

Also on the agenda will be negotiations for resuming such Soviet-sponsored projects as a half-completed steel plant rusting away in West Java, a hydroelectric project in Sumatra and another project in the Moluccas, all abandoned when Moscow-Jakarta relations cooled.

Indonesia would have to finance the projects, which were not included in the five-year plan. If the plan is revised to include them, the Indonesians may be in the position of financing Soviet projects with U.S. and Western money, sinc the five-year plan leans heavily on Western aid.

At a time when Soviet-Red Chinese relations are deteriorated badly, the Russian mission is likely to avoid the touchy subject of arms. A Soviet source said Russia basically is as opposed to a Southeast Asia arms race as the Americans, and does not want "to be sucked into any sort of confrontation in this region."

Indonesia's armed forces are equipped mainly with Communist-bloc hardware, the source of the debt to Moscow. And there is little likelihood that the mission will offer either to replace obsolete or broken equipment.

Moscow angered Indonesia last year by appealing for clemency for Communist leaders sentenced to death for their parts in the 1965 coup attempt. Apparently the Soviets hope to soften Jakarta's hard anti-Communist line, but they admit they have no illusions that they will achieve the same hold they had years ago.

## Minor Injury In Auto Mishap Here

Clint Vansickle, 31, 1611 Avenue S, sustained minor injuries in a two-car collision in the 1700 block of Twenty - fifth Street at 4:30 p.m. Sunday. He did not go to the hospital.

He was driving a 1961 Model Pontiac that was involved in a collision with a 1966 Model Oldsmobile operated by Louis John Powers, Lubbock. Damage to the Oldsmobile was estimated at $500, and damage to the other car was placed at $400.

# Thieves Are Busy Over Weekend

Thieves and vandals were busy in Snyder over the weekend.

Someone stole $10 in cash, four coats and a box of socks from the Only Store in Town, 1803 Twenty-fourth Street, Saturday night.

Vandals smashed the windshield on a 1965 Model Chevrolet that was parked at the first house east of Rhodes Welding Company on the Lamesa Highway Saturday night. The damage was estimated at $175. Owner of the car is H. E. Lewis, 501 Twenty-fifth Street.

A 27-year-old Odessa man was named in Stanton Sunday afternoon on a charge of car theft after he reportedly took a car owned by Nickel Auto Sales of Odessa. The vehicle, a 1967 Model Chrysler, was taken from the bus station in Snyder.

Also on Sunday, vandals scattered food and caused widespread damage to the Carl E. Turnbow residence, 3003 Forty-first Street, according to police, who said they took two juveniles into custody in connection with the burglary. They were turned over to juvenile authorities.

Last week, someone stole fishing tackle valued at $60 from the Petroleum Dehydrating Co., 3411 Avnue L.

A dog was placed under observation after it bit Larry Rice, 7, 405 Thirty - second Street, on the leg in the 2900 block of Avenue D Saturday morning.

George David Adams, 3712 Austin, a teacher in the Snyder School System, flushed a prowler near his home Saturday night. He chased the suspect, but he managed to escape, running east on Thirty-seventh Street.

## Charge Is Filed

Leo Anderson was charged in county court this morning with possession of beer for the purpose of sale. He was apprehended Saturday by Sheriff's Authorities.

# Erwin Rites Held Today

Funeral service was held this morning at Pulaski, Tenn., for Mrs. Sadie Erwin, 86.

Mrs. Erwin, mother of Grady Erwin of Snyder, died at 5 p.m. Friday in Giles County Hospital at Pulaski.

Rites were held at Bennett May Chapel and burial was in Maplewood Cemetery at Pulaski. Mrs. Erwin was a member of the Methodist Church.

Surviving are three sons, Elwood Erwin of Pulaski, Robert Malon Erwin Jr. of Fredericktown, Mo., and Grady Erwin of Snyder; one grandson and one great-grandson.

# BIRTHS

Mr. and Mrs. Joe Prieto, 2801½ Ave. D, are the parents of a baby girl born at 9:58 a.m., August 24. The girl weighed 6 lbs. 10 oz.

## Air Pollution Bad In Los Angeles

LOS ANGELES (AP) — The second first-stage smog alert of the year in the Los Angeles basin came a day after the first and was officially described as the worst air pollution in nearly two years.

Ten minutes after the alert was called Thursday by the Air Pollution Control District, the concentration of ozone reached .70 parts per million parts of air in the last east San Gabriel Valley. On Aug. 30, 1967, the district said the count was .73, also in the east San Gabriel Valley.

In the Wednesday alert the ozone level peaked at .62.

A first-stage alert is a radio warning to the public that smog is getting out of control and a directive to schools to curtail physical activity programs.

In a second-stage alert, when the ozone count reaches one part per million parts of air, the district is authorized to close down factories in the affected areas.

IN EVERY DEPARTMENT.. STOREWIDE SAVINGS ON NATIONAL BRANDS!

CANNED HAMS
FOOD CLUB
5 Lb. Can $4.99

Furr's Proten BEEF
SIRLOIN STEAK
Furr's Proten
Lb. 98c

PRUNE PLUMS
Lb. ..... 19c

SWISS STEAK
Furr's Proten
Lb. 89c

PERCH FILLETS Fully Cooked Lb. ..... 59c
Meat Patties Ground, Lean, Fresh Asst., 15 Count ..... $1.69
CHOPPED STEAKS Fresh Frozen 12 Oz. ..... 79c
HOT LINKS Red Brand Lb. ..... 69c
PERCH FILLETS Top Frost Lb. ..... 49c
FISH CAKES Fully Cooked 16 Count ..... $1.00
T-BONE STEAK Furr's Proten Lb. ..... $1.29

RUMP ROAST Furr's Proten, Oven Roasting, Lb. ..... 89c
Shoulder Roast Furr's Proten, Rolled and Tied, Lb. ..... 98c
GROUND CHUCK Extra Lean Lb. ..... 68c
SHORT RIBS Lean, Economical Lb. ..... 39c
STEW MEAT Lean Boneless Cubes Lb. ..... 79c
SLICED BACON Wicklow Lb. ..... 69c
FRANKS Farm Pac All Meat 12 Oz. ..... 59c
Lunch Meat Farm Pac, All Meat Asst., 6 Oz. ..... 3 For $1

TOMATOES Small Lb. ..... 19c
TOMATOES Large Lb. ..... 25c
BANANAS Lb. ..... 10c
ROMAINE Salad Lettuce Ea. ..... 27c
HOT PEPPERS Anaheim Lb. ..... 45c
GARLIC Calif. Ctn. Ea. ..... 25c

ROUND STEAK Furr's Proten Lb. ..... 98c
CHUCK STEAK Furr's Proten Lb. ..... 69c

BEEF STEW Food Club 24 Oz. Can ..... 49c
MELLORINE Farm Pac Asst. Flavors ½ Gal. ..... 33c
PRUNE JUICE Food Club Qt. ..... 39c
BABY FOOD Garber's, Asst. Flavors, Strained Jar ..... 10c
GREEN BEANS Food Club Cut No. 303 Can ..... 15c
GELATIN Food Club Asst. Flavors 3 Oz. Pkg. ..... 7c
TISSUE Topco 4 Roll Pkg. ..... 29c
EGGS Farm Pac UDAS Grade A Med., Doz. ..... 39c

GOLD BOND STAMPS
DOUBLE GOLD BOND STAMPS on Wednesdays

NOTEBOOK PAPER
HONOR ROLL 500 CT. PKG. ..... 59c

BIG CHIEF TABLET
39c SIZE EACH ..... 23c

PINEAPPLE JUICE
Food Club 46 Oz. Can ..... 29c

MIRACLE WHITE
For Laundry 10c Off, Qt. 69c
15c Off ½ Gal. 1.19

TREND
Double Pack Large ..... 39c
Liquid Reg. & Pink 10c Off ..... 39c

MARGARINE
Food Club Corn Oil Qtrs., Lb. ..... 25c

PICKLES
Gaylord Fresh Pack Chips, Qt. ..... 39c

DINNERS
Morton's Your Choice ..... 33c

Gaylord, 6 Oz.
ORANGE JUICE 17c

FRESH FROZEN FOODS

SPINACH Top Frost Chopped Or Leaf, 10 Oz. ..... 12½c
PEAS Gaylord 10 Oz. Pkg. ..... 15c
HASH BROWNS Gaylord 2 Lbs. ..... 35c

GO BACK TO SCHOOL IN STYLE

PENCILS No. 2, With Erasers, 7a. ..... 1c
CRAYOLAS 16 Ct. Plastic Box ..... 23c
THEME BOOK 49c Size 3 For ..... 63c
Scissors Pointed 19c Blunt 15c

RULERS 12" Wooden Ea. ..... 5c
BIC PEN School Special Pkg. of 3 Reg. 65c Value 49c

SPINACH Food Club No. 303 Can ..... 6 For $1.00
Pork & Beans Food Club No. 303 Can ..... 2 For 25c
SALAD OIL Or For Cooking Food Club, 24 Oz. ..... 47c
CATSUP Food Club 20 Oz. Bottle ..... 29c
COOKIES Gaylord 20 Oz. Pkg. ..... 4 For $1.00
MARSHMALLOWS Food Club 16 Oz. ..... 25c
PLEDGE Johnson's Reg. or Leon, 7 Oz. Can ..... 79c
CHICKEN BROTH College Inn 13¾ Oz. Can ..... 15c
PEANUT BUTTER American 2½ Lb. Jar ..... 89c
TUNA Food Club Chunk Style Light, No. ½ Can ..... 25c

VALUABLE COUPON

Code 025-3278
WHEATIES
Energy-Packed Whole Wheat Flakes
Expires 8-27-69
12 Oz. Size
With Coupon—10c Value 25c
Without Coupon 35c
VALUABLE COUPON

FURR'S SOCKS-IT-TO-YOU
BOY'S SPORT CREW SOCKS 100% Spun Cotton, White or Asst. Colors, Sizes 6-8½, 9-11, Reg. 59c ..... 39c
MEN SPORT SOCKS Sizes 10-13 Reg. 79c Pair ..... 2 For $1.00
MEN'S WORK SOCKS White Cushion Sole Reg. $2.34 Value ..... 6 Pr. $1.84
PANTY HOSE Seamless Mesh, Beige Suntan, Taupe Pet., Avg., Tall, First Quality ..... 89c

SCOTTIES 200 Ct. Box White or Asst. Colors 4 For $1.00

# READ and USE CLASSIFIED ADS

**BUTANE**

CALL SCURRY Butane Company 573-3721 for prompt gas delivery. Sales and domestic and commerical appliances.

**ANNOUNCEMENTS A**

**SPECIAL NOTICES A-2**

GIBSON DISCOUNT Pharmacy announces its first anniversary in Snyder. Come by and see our anniversary specials.

SAVE ON vacation film processing 10% OFF during the entire month of August on color and black & white developing and printing and receive a wallet size print as an extra bonus at Burgess Pharmacy.

SNYDER COIN CLUB
Will Meet Tuesday Night
At 7:30 At West Texas State
Bank Community Room
Everyone Welcome

**LOST AND FOUND A-4**

**AUTOMOBILES B**

**AUTOS FOR SALE B-1**

FOR SALE—1959 Ford Sedan. Clean with good tires. See at 3110 Ave. U. 573-2495

1967 AMBASSADOR Station Wagon. Exceptionally clean, air, power steering, white walls, and radio. $1800.00 Firm Price. 573-3258. 2508 27th St.

FOR SALE 1969 Triumph 650 CC Motorcycle. $1150.00. Helmet included. Also RCA Deluxe B W T.V. $50.00. Call 573-3253 or see at 3102 Crockett.

1965 OLDS Cutlass F85. Good condition Air, power steering. $1150.00. 3503 Irving. 573-6936

FOR SALE — Cheap — Good 1959 Ford. Call 573-2932.

**TRAILERS B-3**

FOR SALE: Mobile Scout. Sleeps 7 people. 16 ft. long. Call 573-2030.

FOR SALE: 1966 Mercury Station Wagon. Call 573-2916.

**AUTO WANTED B-6**

**BUS. OPPORTUNITIES C**

FOR SALE: Shamrock Service Station on Hwy. 84. Contact Jack Wallace at station.

**BUSINESS SERVICES D**

**EXTERMINATORS D-5**

ROACHES AND silver fish, any size house guaranteed for one year. $11.95. AAA Exterminators. 573-9863.

**HAULING-DELIVERY D-10**

MOVING ACROSS TOWN
One Piece Or A House Full
Call Us To Do It For You
PIONEER FURNITURE
2505 Ave. U 573-9834

**PAINTING-PAPER D-11**

PAINTING WANTED. Spray, brush or roller. Interior or exterior. All work guaranteed. Free estimates. Call 573-6219.

MOWING WANTED: Tractor and Shredder by the hour. Larry Greene 573-3944 or 573-5357.

CONCRETE WORK — storm cellars — home building repairs & remodel. Smith Contractors. 573-5159.

**MISCELLANEOUS D-26**

HAVE A FEW openings left for private piano lessons. Barbara Tunc. Call 573-5228.

**EMPLOYMENT E**

**HELP WANTED MALE E-1**

EXPERIENCED MEN or women in meat business. Full or part time. Apply at Town & Country Meat Center. 37th & Ave. E.

**HELP WANTED FEMALE E-2**

15 Energetic, attractive women wanted who are interested in supplementing the family income. 6 to 10 hours per week will provide exceptionally good earnings. 18 to 20 hours financial independence. FREE TRAINING. Apply Sat. thru Wed. 2 to 4 p.m. 1712 25th. Or call 573-2403 for appointment.

LADY FOR maid work. Apply in person Travel Lodge Motel. 1006 25th.

GRADUATE NURSE needs babysitter for 3 p.m. to 11 p.m. shift. 3717 Highland Drive.

**HELP WANTED MISC. E-3**

STOP WORRYING ABOUT MONEY
You can earn a good income as an AVON Representative.
Don't delay.
Call or Write
DORIS McDOWELL
Avon Mgr.
Box 1174
San Angelo, Texas 76901

HELP WANTED inside and out. Apply in person, Dairy Mart, East Hwy.

**SALESMEN-AGENTS E-4**

IMMEDIATE POSITION
Sales Department
Les Francis Chevrolet
Experience Not Necessary
Willingness To Learn
and Work Hard Is.
Apply In Person To
Mal Donelson At
Les Francis Chevrolet Co.
711 25th

NEED A PRODUCT?
NATIONAL Association of Manufacturers Representatives Newsletter tells you which firms are looking for representatives, the firm's product line, and territories available. For information write: Manufacturers Reps. Newsletter, 15334 E. Fondren, Houston, Texas 77071.

**EMPLOYMENT E**

**POSITION WANTED, Male E-5**

JOURNEYMAN PAINTER wants work. Call 573-5198.

**POSITION WANTED Female E-6**

JOB WANTED: Experienced female seeking employment—Qualified for Saleslady—bookkeeper — secretary — receptionist typist — payroll clerk — title clerk and clerical filing. Call 573-2728.

**WOMAN'S COLUMN H**

**CHILD CARE H-3**

ALL DAY CHILD CARE
WITH PRE-KINDERGARTEN
TRAINING
FOR INFORMATION
CALL 573-9655

WILL KEEP CHILDREN in my home Mrs. Bill Engler. 573-6564

WILL KEEP SMALL children in my home Mon. thru Fri.—8 to 5. Dependable. Teachers children preferred. 509 33rd. 573-3886.

**LAUNDRY SERVICE H-5**

IRONING WANTED: 107 36th. Call 573-2804

**FARMER'S EXCHANGE J**

**FARM EQUIPMENT J-1**

H. FARMALL tractor. Recent overhaul. Good rubber. Planter, cultivator, tool bar and draw bar. Call 573-6828 after p.m.

FOR SALE: 8N Ford Tractor with planter and cultivator, good rubber, recent overhaul. Call 573-9718.

**GRAIN, HAY, FEED J-2**

CUSTOM HAY hauling & stacking. Call George Kirkpatrick 573-6833 or 573-9006.

**MERCHANDISE K**

FOR "a job well done feeling" clean carpets with Blue Lustre. Rent electric shampooer $1. Clark Lumber Co.

NEED PARTY with good credit in Snyder area to take over payments on 1968 model Singer Sewing Machine in walnut console. Will zig zag, button hole, fancy patterns, etc. Five payments at $5.55 or will discount for cash. Write Credit Dept., 1114 19th St., Lubbock, Texas 79401.

UNCLAIMED LAYAWAY
Take up payments on Zig Zag sewing machine. Makes buttonholes, sews on buttons, darns, monograms. No attachments needed. 7 payments of $7.26 or $44.16 cash. To see in your home
Call 573-2129

BEAUTIFUL HOMEMADE Quilts for sale. Nice graduation gifts. $15 ea. 101 Ash St. 573-9827.

VACUUM CLEANER supplies. All makes serviced. Snyder's Vacuum Cleaner Headquarters. Allen Sewing Machine Center 3411 Ave. S.

CARPETS AND tile too can be beautiful if you use Blue Lustre. Rent electric shampooer $1. P. B. Discount — North Side of Square.

**MUSICAL INSTRUMENTS K-8**

FOR SALE: Lester Upright Piano. Phone 863-2313.

**MISCELLANEOUS K-11**

THE EXCHANGE
John Schattel, Hermleigh, Texas has for sale a Case Cotton stripper 201 for $450.00. Also a John Deere No. 12 silage cutter, double row, like new only cut 100 acres — $1,500.00.
Leo Schattel, 573-2770, has for sale a 1960 model Chev. truck for $1,500.00 and a 1959 cotton stripper, Moline for $150.00. Pete Nachlinger, 573-7502, has for sale: air conditioners, 2—2" gear pumps and 1 48" fan about 1,000 cfm, 1-hp — 110 volts.

FORREST W. BEAVERS
Realtor, Insurance & Loans
103 Brownfield Building
Phone 573-9472

GARAGE SALE
2803 33rd
Mon. & Tues.
Clothes, (Men's Also), Shoes, & Misc. Items

**RENTALS L**

**FURNISHED APTS. L-3**

TWO ROOM and three-room furnished apartments. Also two bedroom apartments with or without T V. Jack & Jack Realty. 573-3453 or 573-3566.

REDECORATED TWO bedroom apartments, bills paid. 1701 & 1708 Coleman. Call 573-5888 or 573-4400.

2 BEDROOM furnished Apt., 1901 Coleman, downstairs, bills and Scat paid. Call 573-6331 or after 6, 573-7166.

**UNFURNISHED APTS. L-4**

UNFURNISHED TWO bedroom, clean, water and SCAT paid. Call 573-6725 or 573-5550.

**FURNISHED HOUSES L-5**

A TWO BEDROOM furnished house & a one bedroom furnished house. Call 573-5550.

**UNFURNISHED HOUSES L-6**

TWO BEDROOM unfurnished house. 708 30th. Call 573-2586.

FOR RENT: 2 bedroom house. 217 36th Place. Centrally heated and air conditioned. Contact Guy Moore, 201 W. Neely, Comanche, Texas. Telephone 817-356-3749.

FOR RENT — 3 bedroom house at 2013 40th St. Call 728-3767 Colorado City.

**REAL ESTATE M**

**HOUSES FOR SALE M-2**

WOULD LIKE to rent or lease approx. 150 acres grass close to Snyder. Call 573-9718.

HOUSE FOR sale to be moved. 2 bedroom, approximately 1000 sq. ft. floor space. 573-2598.

TWO BEDROOM house for sale 3206 B. $500 equity, $5,720.00 loan, payments of $80.00 a month. Call Jones collect — Area 806 792-4371.

BY OWNER: For sale—very nice place on Lake Thomas North Shore. Fixed for year around living—perfect for parties or weekends. 573-9683.

**REAL ESTATE M**

**HOUSES FOR SALE M-2**

SOUTHWEST . . . 3766 Dalton . . . extra large two bedroom . . . refrigerated air . . . carpet . . . fine location . . . payments $79.00 mo.
WEST . . . equity buy . . . three bedrooms . . . built in stove . . . new carpet living room and hall . . . $97.00 payment . . . low interest loan . . . 3502 Irving St.
EAST . . . nice 3 bedroom . . . newly painted . . . payments $79.00 mo. . . . 304 36th St.
COLONIAL HILL . . . three nice homes for sale . . . all new listings . . . shown by appointment.
NORTHEAST . . . 129 Milburn . . . $51.00 mo. . . . new carpet . . . newly refinished.
TO SETTLE ESTATE . . . fine commercial property on Ave. S . . . includes garage building and lot where Jiffyburger is located . . . $3500.00 . . . for quick sale.

STEVENSON REAL ESTATE
South Side Of Square
Business Phone: 573-5612
Night & Weekends — 573-5612

1. Colonial Hill—3 bed., 2 bath, den, built-ins, excellent location, possession no problem.
2. Colonial Hill—One of the finest homes in Snyder. 3 bedroom, den, 2½ baths, playroom, all the extras you would desire.
3. Old S.W. Snyder—This brick home is priced to sell—2 bedroom, 2 car garage.
4. 3733 Dalton——3 bedroo, 1¾ bath, large den.
5. East Snyder—best equity buy in town.
6. Farm—¾ section, 280 a. cropland, good allotment and yield, on pavement.

BRIGHT'S REAL ESTATE
Northwest Corner of Square
Office Phone 573-6137
Wilson Bright Home 573-9583
Joe Box Phone 573-5908

NEW!!
4 BEDROOM HOME in BASSRIDGE . . . Just completed and ready to move into . . . 2 baths, electric kitchen, refrigerated air, EXTRA LARGE UTILITY ROOM . . . DESIGNED FOR FAMILY LIVING . . . Let us SHOW YOU!!!
NOW BUILDING!!
IN BASSRIDGE . . . LARGE 3 bedroom, 2 bath . . . EXTRA LARGE breakfast bar and separate dining room . . . This home HAS ALL THE "EXTRAS" . . . Ready SOON!!!

BASS REAL ESTATE
1911½ Avenue S
Ph. 573-5122
Ph. 573-6827

BUYING OR SELLING YOUR HOME?
COMPLETE REAL ESTATE SERVICE
We have some "Excellent Buys" Now
"New Listing" on wide 42nd Street. It's three bedrooms, 2 baths. New carpet throughout, ideal location, priced right. Beautiful fenced yard! Clean, comfortable and very liveable.
"West 41st" Large three bedroom. Good location and neighborhood. Some carpet and drapes. Fenced yard. Let us show it to you!
"El Paso" It's also a brand new listing! Custom built, many unique and exceptional "luxury" items. Corner lot, fenced yard, double garage. Three bedrooms & den. Priced "Below" replacement cost. Owner transferred says "Sell."
Have several furnished efficiency apts. for rent.

F.H.A. and V.A. BROKER
New street now open. Jacksboro west of West Elementary School. House under construction. Choice lots . . . We are building contractors. Build your plans or ours.

BROWNING REALTY
1906 26th Street
Phone 573-6306 Night 573-3158

HAPPY HOMES REALTY
2608 Ave. S
Office 573-7601
For those who appreciate the FINEST quality in FINEST location with WALL to WALL comfort will want to see this 3 bedroom, 2½ bath with two dens. Call for an appointment today.
32nd St. — Large two story — good location — good condition. One of Snyder's landmarks.
Call us about our Farms and Ranches and we do have other houses.
EL PASO — Walking distance to school — 3 bedroom, 2 bath, den, fireplace. Equity buy — low intarest — reasonable payments.
We have 3 good lots for sale. Beautiful building sites.
We Need Your Listings Today
FHA AND VA BROKER
Anita Arnold 573-7175
Lenora Boydstun 573-6876
Sidney Johnson 573-3236

HOUSE TO be moved. 3208 Ave. S. Call 573-3319 for details.

**REAL ESTATE M**

**HOUSES FOR SALE M-2**

1. Quarter section farm in choice area East of Snyder. Improved.
2. Half section stock farm, 229 acres cultivated. Unimproved. Equity buy.
3. 25 acres on pavement. Good well and electric pump.
4. Commercial lot on 84 Business Route, East, Street on front and back.
5. A choice corner lot with a beautiful 3 bedroom, 2½ bath brick home. Extras too numerous to list.

KEY REAL ESTATE
227 E. Highway
Ph. 915-573-5812
Snyder Texas 79549
Announcing the addition of Mrs. Paula Lewis - Salesman. Phone 573-9718.

$ $ $ $ $ $ $ $

1. West. Large 3 Bdrm. older brick with fireplace, Old West Snyder, $6,500.
2. West, Large 3 Bdrm. Stucco, Wood burning fireplace, double garage, corner lot, $5,500.
3. 2100 37th, 4 Bdrms., 2 Baths, formal living room. Reduced from $32,500 to $18,500.
4. Austin Stone duplex, 2 bdrms., in each side, small down payment. Price $5,500. Live in one side and other will pay for both.
5. 3101 Cherry St., 3 bdrm. brick A real buy at $8,500.
6. We have beautiful building sites overlooking park and builders who are ready to build your dream home. Also acreage joining city. 5 to 20 acres.

FHA & VA Repossessed Homes
With Small Down Payments
FHA & VA Approved Brokers
JACK & JACK REALTY
611 East Hwy Ph. 573-3452
Night 573-3566
J. M. (Joe) Glass
573-3860

$ $ $ $ $ $ $ $

1. WEST 30th — Brick — 3 bedrooms — den — 2 baths — double garage — ideal location with a beautiful yard.
2. WEST — 3 bedrooms — den — 2 baths — double garage — Brick.
3. 42nd STREET - 3 bedrooms - 2 baths — double car garage — equity or new loan.
4. FURNISHED — one bedroom apartments — 3108 Ave. V.
5. 2 160 acre farms — Ira and China Grove.
6. Several FHA & VA houses for sale.

TEAL REAL ESTATE
Building Contractor
Dillard Teal — 573-2133
Office 573-2133

Perfect home done with exquisite taste. Game room, 3 bedrooms, 3 baths, den, fireplace, kitchen is every woman's dream, $42,000, below cost.

Bassridge, EXTRA nice 3 bdrm., den, all builtins, many extras, equity or assume loan.

AVENUE U, large 3 bdrm., 2 bath home, builtin stove, den, 1500' floor space, $5100 down and assume loan of $6600, $74 pmts.

601 35th, pmts. $52.

310 20th, pmts. $51.00.

WE BUY EQUITIES
MERLE NEWTON REALTY
3311 Ave. S Phone 573-6928
Merle Newton (night) 573-6928
Cliff Barron (night) 573-6798

BUYING? OR SELLING?
3 BR brick at Stanfield Elementary — $16,000.00.
160 acres of farm land, close to town, $200 per acre.
160 acres, west, 60 ac. in cult, good house, $135 per ac.
Close in, 5 acres and good 3 bedroom house, 2 bath, peaches, plums, apples and pears. Potatoes & corn, irrigated. Look at it for $18,000.00.
2 acres east of town with good 3 bedroom house, $8,500.
60 acres and 3 BR house west of town, $26,000.00.
25 acres south of town, $8,000.00.
80 acres south of town, $185 per acre.

FORREST W. BEAVERS
Realtor, Insurance & Loans
103 Brownfield Bldg.
Phone 573-9472
Forrest Beavers 573-4467
Virginia Elms 573-3713

**FARMS-RANCHES M-6**

656 ACRES — 100 Acres cultivation; 20 acres Alfalfa; 13 Acres Coastal; 4 irrigation wells; 2 bedroom house; pens and corrals. Owner will carry note. 2 miles west of Maryneal. Ph. 915 235-2235 Sweetwater.

TO BUY, SELL OR TRADE DIAL 573-5486

**HOUSES FOR SALE M-2**

**REAL ESTATE M**

1. East. 4 bedroom, 2 bath. $1600 down. $97.50 month.
2. Like new 3 bedroom, 310 20th St. $150 down. $50.00 month.
3. Privatly owned two bedroom, $150.00 down. $40 mo. Nice.
4. Completely redone older home — 2 baths, 5 acres & well.
5. 312 35th, Terms. $4200.00.

ROSWELL RIGSBY
200 E. Highway 573-7682

1967 INTERNATIONAL TRAVELALL Station Wagon
Custom, Power, Radio, Air
1966 INTERNATIONAL 1100A Custom Pickup, Guaranteed
Major Overhaul
FARMALL 806D Tractor
FARMALL 706LP Tractor (2 in Stock)
FARMALL 560LP Tractor — Major Overhaul
SNYDER TRUCK & TRACTOR CO.
E. Highway Ph. 573-8348

# Pilgrim Souls Take Week End Cruise To Nowhere

By HUGH A. MULLIGAN
AP Special Correspondent

EN ROUTE TO NOWHERE (AP) — What's left in life for the pilgrim soul who has been everywhere and done everything

The gay, sun-splashed poster in the travel agent's window supplied an instant answer. "Cruise to Nowhere!" it beckoned, "Set your course for romance and adventure in a fun-filled weekend on a luxurious ocean liner." Destination: Nowhere.

A flick of the checkbook and one hoarse bellow on the steam whistle later, the RHMS—Royal Hellenic Mail Ship—Amerikanis was backing from her slip into New York harbor, her sharply raked bow in tow to the tug Carol Moran, her decks awash in confetti, colored streamers and 700 revelers listing precariously from several hours of bon voyage parties.

The sun went down in a pallor of pollution over the Jersey Palisades, and the work-a-day world of any Friday in New York, the world of commuters and subway jams and back-to-back traffic on the parkways, slid into the night with the last flush of sunset on the downtown office buildings and a thick haze of monoxide over the Belt Parkway.

"Baby," leered a sideburned courtier to a doe-eyed ingenue in a see-through blouse as the Statue of Liberty hove into view, "there ain't no limit beyond the three-mile limit."

The bacchanal was on.

For the next two days and three nights, for an investment of a little over $100, we would dance and drink and dine and luxuriate in what F. Scott Fitzgerald called "the satisfactory inespensiveness of nowhere."

Time was of the essence. Monday morning, it all would be over: debarkation at 9 a.m., the folder promised. So hurry, sundown; hurry, hedonism. Before Ambrose Tower Pilot Station, the five bars on the public decks were bursting at the bulkheads, the dinner chimes were sounding in the passageways for the first sitting, and the swinging singles were sending out rating up signals faster than the radio room.

Bound out for Nowhere, the Amerikanis steamed past the Jersey Highlands, all 19,904 gross tons of her throbbing with the never-never-land merriment that, at sea beyond the three mile limit, is purchasable for a mere trifle. Double dry martinis at 40 cents a goblet, domestic champagne for $3 a bottle, bourbon and scotch at 35 cents an infusion and, for the bargain hunters, Greek brandy with the sock of a Saturn missile at 20 cents a fiery gulp. Ships passing in the night saw the gay glow of lights on the sun deck and heard the pulsating marimbas and bossa novas as one musician after another at the giant Hammond organ spelled each other to keep the party going.

Morning came with a discouraging cloud cover over the sun deck and a moan of Bloody Marys around the swimming pool. Most of the ship's passengers were too hung over to make even the late breakfast sitting, but as the day neared its meridian they made brave and gradual appearances in the cabana suits, turtle necks, elephant leg slacks and hip huggers.

A glorious sun burst through the overcast just as seven short and one long blast on the ship's whistle summoned one and all to yifeboat drill, an exercise conducted to the added accompaiment of alarm bells and public address announcements in three languages: Greek, Italian and English.

The sudden good weather and calm seas gave a festive air to the drill, which really constituted the first official get-together among the passengers. Capt. Gregory Avdelas, resplendent in white and gold beneath the yellow kapok life preserver, seemed to take personal pride in the elements, as well he might. All night long he had been studying the radar [illegible] and listening to the radio reports trying to find a sunny patch of serene seas away from the current and far enough offshore to prevent rolling and provide unpolluted water to fill the swimming pools. Navigationwise, Nowhere is anywhere from the Grand Banks to Cape Fear, N.C., and as far out as Bermuda.

During the drill, one florid-faced charmer, afflicted with pernicious bonhomie, kept [illegible] ling "Nearer My God to Thee," prancing up the deck asking how many miles the ship had traveled from departure.

At noon, the suspense lifted. The ship's position was announced as 37 degrees, 30 minutes north latitude, 74 degrees, 22 minutes west longitude, which turned out, appropriately enough, to be 40 miles off a place called Farramore Island, Va.

By eight bells, 4 p.m., when the ship turned into the wind for clay pigeon shooting off the stern and the master at arms marched down the deck with a brace of shotguns, the sybaritic activities neared a fever pitch. Poolside bingo merged into afternoon tea music, which soon became twilight discotheque with rock 'n' roll boppers Gary and Michele encouraging the more mod minded to try out the steps they had learned from Pierre and Janet, the dance team aboard.

Twenty habitues of a neighborhood bar in Philadelphia, who never went anywhere without their favorite bartender, toasted that worthy with 20 bottles of champagne all in a row on the diving board.

Later that evening there was the captain's gala, a formal affair complete with black tie, low-cut dresses and funny hats.

Sometime during the night club show, the big French Caribbean spectacular with six can-can girls, three singers and one comedian, the ship passed Cape Henry, Va., its southernmost point, and turned north again, homeward bound but incognito as ever. One would have thought the centerpoint of Nowhere would have been marked with a convocation of King Neptune's Court or some such ritual, but the reckless raptures in the bars and on the dance floors were too tempestuous to be interrupted by anything except the midnight buffet and the predawn snack.

Saturday night became Sunday morning as dancing for night owls merged into what was called the late, late show, a cocktail lounge that kept going till the last reveler canted off his stool.

The pressure of trying to compress the activities of a full-length cruise into a single weekend gave a frantic flavor to the last day out. It was as if the world was coming to an end, or at least $100 worth of it, and everybody wanted to be in on the fun-time aquacade, the horse racing in the Neptune lounge, the sunshine melodies at poolside, the gathering of Masonic brethern on the aft deck and all the other excitements in the en route to Nowhere program.

The necklace of lights along the Jersey shore came into view as the passengers on late sitting headed down to the Farewell dinner—recommended attire: informal.

A lady in a magenta wig and rhinestone-studded evening slacks reduced the melancholy of time in its flight to a deft epigram.

"Oh, Kurt," she sobbed to her escort, the one in the plaid Edwardian smoking jacket and Joe Namath mustache, "why is it always faster coming back than getting there?"

Nowhere, for those who have never been there, is one place where you don't have to write postcards from, where there is nothing to buy and no customs or immigration to pass through, where en route the library and the writing room are as anathema as the brig, where a shipboard romance, like all such chance encounters, ends up nowhere.

But Monday morning, with the sun coming up over the Williamsburg Bank Building, rising out of the darkness of Brooklyn, and the red towers of Ellis Island catching its first rays, there is still the incomparable thrill of arriving by ship in New York harbor, seeing the skyscrapers materialize out of the morning mists, the ships at anchor near the Verrazano Bridge, the great city coming to life with a glint of chrome on the parkways and a passage of ferries in the river.

Tips taken care of Bloody Mary in hand, the seasoned traveler can stand at the rail, look the Statue of Liberty square in her green eyes and echo the lament of the Tennessee hobo:

"Been everywhere; got nowhere."

# Tribes Call For Hickel's Resignation

By WILLIAM MORRISEY
Associated Press Writer

ONONDAGA RESERVATION, N.Y. (AP) — Indians from 46 tribes across North America have called for the immediate removal from office of Secretary of the Interior Walter Hickel.

A statement signed by leaders of traditionalist movements on reservations said all Indians would be urged "to rise against each and any proposal, contract or future discussions" with the U.S. Department of the Interior until Hickel resigns or is removed.

They said Hickel has "destroyed the faith of all Indians toward the U.S. Department of the Interior by his high-handed, inconsiderate and illegal theft of native Alaskan Eskimo and Indian tribal lands, rivers, hunting and fishing rights, timber, oil gas and mineral resources."

Perhaps Indians should refuse to renew drilling options or contracts for the use of their lands, Onondaga Chief Oren Lyons said, when asked to explain the phrase "to rise against."

In a separate statement, the chiefs of the Onondaga nation, the strongest of the tribes remaining in the historic Iroquois League, urged all the people of the country to "see Mr. Hickel as one of the most dangerous of men to have power and jurisdiction over the lands, waters, air and natural resources . . ."



# TV SCHEDULE

## KMID MIDLAND Channel 2

**KMID—Mon. Thru Fri. Daytime**

| | |
|---|---|
| 7:00 Today | 1:00 Days of lives |
| 9:00 It Takes Two | 1:30 Doctors |
| 9:25 News | 2:00 Other world |
| 9:30 Con'tration | 2:30 Don't say |
| 10:00 Personality | 3:00 Match game |
| 10:30 Squares | 3:25 News |
| 11:00 Jeopardy | 3:30 Sea Hunt |
| 11:30 Eye guess | 4:00 Comics |
| 11:55 News | 5:00 Rangers |
| 12:00 Patty Duke | 5:30 Hunt-Brink |
| 12:30 Putting Me | 6:00 News-wthr |

**KMID—Monday Evening**

| | |
|---|---|
| 6:30 Pueblo | 10:00 News |
| 7:30 Movie | 10:30 Tonight |

**KMID—Tuesday Evening**

| | |
|---|---|
| 6:30 Star Trek | 10:00 News-wthr |
| 7:30 Julia | 10:30 Tonight |
| 8:00 Mole | |

## KWAB BIG SPRING Channel 4

**KWAB—Mon. thru Fri. Daytime**

| | |
|---|---|
| 6:55 Sign on | 12:25 weather |
| 6:00 Black Her. | 12:30 World Turns |
| 6:30 Farm news | 1:00 That Girl |
| 7:00 News | 1:00 Guiding life |
| 7:55 Sheila Rawls | 2:00 Sec storm |
| 8:00 Capt. K'roo | 2:30 Edge night |
| 9:00 Lucy show | 3:00 Houseparty |
| 9:30 Hillbillies | 3:25 News |
| 10:00 Mayberry | 3:30 Gen hospital |
| 10:30 Dick Van Dy | 4:00 Make Deal |
| 11:00 Love life | 4:30 Dark Shadows |
| 11:25 news | 5:00 Bewitched |
| 11:30 Search for to | 5:30 CBS News |
| 12:00 Noon show | 6:00 News |
| 12:15 Sheila Rawls | 6:10 Here n' there |

**KWAB—Monday Evening**

| | |
|---|---|
| 6:30 Gunsmoke | 9:00 Outcasts |
| 7:30 Lucy show | 10:00 Local News |
| 8:00 Mayberry RFD | 10:30 Griffin |
| 8:30 Family Affair | |

**KWAB—Tuesday Evening**

| | |
|---|---|
| 6:30 Lancer | 9:00 Mod Squad |
| :30 Liberace | 10:00 News |
| 8:30 Doris Day | 10:30 Griffin |

## KTXS SWEETWATER Scat 6

**KTXS—Mon. Thru Fri. Daytime**

| | |
|---|---|
| 5:55 Sign On | 12:30 World turns |
| 6:00 Semester | bbbb12:25 S. Rawls |
| 6:30 Farm News | 1:00 That Girl |
| 7:00 News | 1:30 Guiding light |
| 7:30 News | 2:00 Secret storm |
| 8:00 Capt K'roo | 2:30 Edge night |
| 9:00 Lucy Show | 3:00 House Pty |
| 9:30 Hillbillies | 3:30 Gen. Hospital |
| 10:00 Andy | 4:00 Make a Deal |
| 10:30 Van Dyke | 4:30 Shadows |
| 11:00 Love Life | 5:00 Bewitched |
| 11:25 News | 5:30 News |
| 11:30 Search | 6:00 News |
| 12:00 News | |

**KTXS—Monday Evening**

| | |
|---|---|
| 6:30 Gunsmoke | 9:00 Outcasts |
| 7:30 Lucy | 10:00 News wthr |
| 8:00 Mayberry | 10:30 Griffin |
| 8:30 Fam. affair | |

**KTXS—Tuesday Evening**

| | |
|---|---|
| 6:30 Lancer | 9:00 Mod squad |
| 7:30 Liberace | 10:00 News |
| 8:30 Doris Day | 10:30 Griffin |

## KCBD LUBBOCK Ch. 11—Scat 6

**KCBD—Mon. Thru Fri. Daytime**

| | |
|---|---|
| 7:00 Report | 12:00 Report |
| 7:05 Farm news | 12:15 Closeup |
| 7:25 Weather | 12:30 Put.Me On |
| 7:30 Today | 1:00 Days our life |
| 8:25 Report | 1:30 Doctors |
| 8:30 Today | 2:00 Other world |
| 9:00 Takes two | 2:30 Don't say |
| 9:25 News | 3:00 Match game |
| 9:30 Con'tration | 3:25 News |
| 10:00 Personality | 3:30 Make deal |
| 10:30 Squares | 400 Bewitched |
| 11:00 Jeopardy | 430D.Powell |
| 11:30 Eye guess | 5:30 News |
| 11:55 News | 6:00 News |

**KCBD—Monday Evening**

| | |
|---|---|
| 6:30 Pueblo | 10:00 Report |
| 7:30 Movie | 10:30 Tonight |
| | 12:00 N. Mex. Rep. |

**KCBD—Tuesday Evening**

| | |
|---|---|
| 6:30 Star Trek | 10:00 News |
| 7:30 Julia | 10:30 Tonight |
| 8:00 Mole | 12:00 New Mexico |

## KDTV Dallas-Ft. Worth Scat 2

**KDTV—Mon. Thru Fri. Daytime**

| | |
|---|---|
| 9:00 Early news | 1:30 Off. Pres. |
| 9:15 Market | 1:45 Wrap-up |
| 9:30 Markets tone | 2:00 J. Rivers |
| 10:00 Dow Jones | 2:30 Movie |
| 10:05 Market | 4:00 Big Top |
| 10:30 Market tone | 5:30 Rascals |
| 11:00 Market news | 6:00 F Troop |
| 12:00 Noon News | 6:30 D. Menace |
| 12:30 Market News | 7:00 Fin. Final |
| 1:00 Stock Mar. | |

**KDTV—Monday Evening**

| | |
|---|---|
| 730 Mole | 12:00 Sign off |
| 9:30 Ludden G. | |

**KDTV—Tuesday Evening**

| | |
|---|---|
| 7:30 Movie | 11:00 Sign off |
| 9:30 Ludden | |

## KLBK LUBBOCK Channel 13

**KLBK—Mon. thru Fri. Daytime**

| | |
|---|---|
| 5:58 Sign on | 12:30 World turns |
| 6:00 Black her. | 1:00 Many Splend |
| 6:30 Farm news | 1:30 Guiding life |
| 7:00 News | 2:00 Sec storm |
| 8:00 Capt. Kange | 2:30 Edge night |
| 9:00 Lucy | 3:00 House party |
| 9:30 B. Hillbillies | 3:25 News |
| 10:00 Andy | 3:30 Gen. Hospital |
| 7:30 Van Dyke | 4:00 One life |
| 11:00 Love life | 4:30 Dating game |
| 11:25 News | 5:00 Newlywed |
| 11:30 Search | 5:30 News |
| 12:00 News | 6:00 News |

**KLBK—Monday Evening**

| | |
|---|---|
| 6:30 Gunsmoke | 9:00 J. Cash |
| 7:30 Lucy | 10 00 News |
| 8:00 Mayberry rfd. | 10:30 Griffin |
| 8:30 Family Affair | |

**KLBK—Tuesday Evening**

| | |
|---|---|
| 6:30 Lancer | 9:00 J. Rodgers |
| :30 Liberace | 10:00 News |
| 8:30 Doris Day | 10:30 Griffin |

## KRBC ABILENE Ch. 9

**KRBC—Mon. Thru Fri. Daytime**

| | |
|---|---|
| 7:00 Today | 12:30 Put. me on |
| 7:25 Harry Holt | 1:00 Days' Lives |
| 8:25 Devotions | 1:30 Doctors |
| 9:00 Takes Two | 2:00 Other World |
| 9:25 News | 2:30 Don't say |
| 9:30 Con'tration | 3:00 Match game |
| 10:00 Personality | 3:25 News |
| 10:30 Squares | 3:30 One life |
| 11:00 Jeopardy | 4:00 Dr. House |
| 11:30 Guess | 4:30 Dating game |
| 11:55 News | 5:00 NPD |
| 12:00 News | 5:30 Hunter |
| 12:15 S. Chapel | 6:00 News |

**KRBC—Monday Evening**

| | |
|---|---|
| 6:30 Pueblo | 10:00 News-wthr |
| 7:30 Mole | 10:20 News |
| | 10:30 Tonight |

**KRBC—Tuesday Evening**

| | |
|---|---|
| 5:00 Flying Nun | 8:00 Mole |
| 6:30 Star Trek | 10:15 News |
| 7:30 On Farm | 10:45 Tonight |

## KTVT FT. WORTH Scat 4

**KTVT—Mon. Thru Fri. Daytime**

| | |
|---|---|
| 6:10 Meditations | 1:30 M. Brooks |
| 6:45 News | 2:00 Sea Hunt |
| 7:00 Theatre | 2:30 Whirlybirds |
| 8:30 Romper Room | 300 M mouse |
| 9:00 Jack LaLanne | 3:30 Popeye |
| 9:30 P.D.Q. | 400 Flintstone |
| 1000 Dec. Bride | 4:30 Batman |
| 10:30 Movie | 5:00 Munsters |
| 12:00 News | 530 Lucy |
| 12:30 Cartoons | 6:00 Wells Fargo |
| 1:00 Gourmet | 6:30 Western |

**KTVT—Monday Evening**

| | |
|---|---|
| 7:30 Gunfighters | 11:00 ovMie 11 |
| 9:00 Movie | 12:30 Reports |
| 10:00 News | 12:30 Sports |
| 10:15 Movie | 12:35 News |
| | 12:50 Meditations |

**KTVT—Tuesday Evening**

| | |
|---|---|
| 7:30 Dr. Kildare | 10:15 Movie |
| 8:30 Hitchock | 11:15 Movie II |
| 9:00 Movie | 12:30 News |
| 10:00 News | 12:45 Meditations |
| 12:45 FBI | 12:50 Sign off |

## WFAA DALLAS Scat 3

**WFAA—Mon. Thru Fri. Daytime**

| | |
|---|---|
| 5:30 Inspirational | 12:00 room house |
| 6:00 Op. Lift | 12:30 Make a Deal |
| 6:30 M. Co. | 1:00 Newlyweds |
| 6:55 News | 1:30 Date game |
| 7:00 Peppermint | 2:00 Gen. Hos. |
| 8:00 Real McCoys | 2:30 One life |
| 8:25 News | 3:00 Shadows |
| 8:30 Earth show | 3:30 Movie |
| 10:30 Divorce Court | 5:00 News |
| 11:00 Bewitched | 5:30 What's My lin |
| 11:30 That Girl | 6:00 News-wthr |

**WFAA—Monday Evening**

| | |
|---|---|
| 6:30 Avengers | 10:00 News |
| 7:30 Movie | 11:00 Joey Bishop |
| 9:00 Dick Cavett | 12:30 News |

**WFAA—Tuesday Evening**

| | |
|---|---|
| 6:30 Mod squad | 11:00 Joey Bishop |
| 7:30 Wagon Train | 12:30 News |
| 9:00 D. Cavett | 12:45 FBI |
| 10:00 News | 12:46 Prayer |

SOUTH PLAINS PANHANDLE FAIR

# COUNTRY & WESTERN SHOW TICKETS $1.49

WITH $10.00 IN GREEN CASH REGISTER TAPES!

MATINEE TICKETS FOR MON. TUES. AND WED. PERFORMANCES ONLY 99¢ WITH $10.00 IN GREEN CASH TAPES

U.S.D.A. Grade A, 10 to 14-Pound Average
## HEN TURKEYS
Pound **39¢**

Blade Cuts
## CHUCK ROAST
U.S.D.A. CHOICE
Pound **59¢**

Farmer Jones, First Grade Quality
## SLICED BACON
Pound **79¢**

DISCOUNT PRICE PLUS STAMPS

Hytone
**NOTEBOOK PAPER**
With $5.00 Purchase or More
Excluding Cigarettes
300 Count Pkg. **9c**

Hytone, All Binders
**NOTE BOOKS**
Values to $4.19 Retail
Your Choice Each **$1.99**

Swiss Arm
**STEAK**
Prfect for Barbecue
U.S.D.A. Choice Beef
Pound **89c**

SPECIAL DISCOUNT PRICE! plus S&H GREEN STAMPS

U.S.D.A. Choice Beef
**LEAN BEEF TIPS**
Excellent for Barbecue
Pound **89c**

SPECIAL DISCOUNT PRICE! plus S&H GREEN STAMPS

Chuck Cut
**FAMILY STEAK**
U.S.D.A. Choice Beef
Pound **69c**

*Bakery Specials!*
Baldridge, Strawberry Danish
**ROLLS** ..... Package **44c**
Hollywood, Light or Dark
**BREAD** ..... 1-Pound Loaf **31c**
Sunshine Vienna
**FINGERS** ..... 12-Ounce Package **39c**

**TOMATOES**
Orchard Garden **8 $1** Number 303 Cans
Hunt's Solid Pack
**TOMATOES** 4 Number 300 Cans $1.

DOUBLE YOUR MONEY GUARANTEE on all meat purchases!

Extra Lean. Dated for Freshness
## GROUND CHUCK
Pound **68¢**

DISCOUNT PRICE PLUS STAMPS

## ELGIN MARGARINE
Solids **12½¢** 1-Pound Package
Sun Valley **OLEO** ..... 1-Pound Packages **19c**

## CHUNK TUNA
Van Camp's **25¢** Number ½ Can
Van Camp's **GRATED TUNA** ..... Number ½ Can **25c**

## SALTINE CRACKERS
Pride **19¢** 1-Pound Box
Nabisco Premium **CRACKERS** ..... 1-Pound Box **33c**

## TOILET TISSUE
Scott Assorted Colors **29¢** 4-Roll Package
Aurora **TOILET TISSUE** ..... 2-Roll Package **27c**

## KLEENEX TISSUE
Facial Assorted, 4c Off Label **5 $1** 200-Count Boxes
SoftPly **FACIAL TISSUE** ..... 200-Count Box **20c**

DISCOUNT PRICE PLUS STAMPS

## PINEAPPLE JUICE
Santa Rosa **27¢** 46-Ounce Can
Libby **PINEAPPLE JUICE** ..... 46-Ounce Can **35c**

## FRUIT COCKTAIL
Hunt's Fancy **5 $1** Number 300 Cans
Del Monte **FRUIT COCKTAIL** ..... 4 Number 303 Cans $1.

THIS WEEK:
## IRONSTONE EARTHENWARE CUP
Hand Painted
Each Piece **19¢** Bonus Price With Each $5.00 Purchase
Completer Piece Bonus! Vegetable Bowl only 1.19 Reg. $1.69

Golden Ripe
**BANANAS** S&H GREEN STAMPS Pound **10¢**

Red, Ripe, Bubble Pack
**TOMATOES** Each **19¢**

DISCOUNT PRICE PLUS STAMPS

## BLEACH
Bonne Liquid, 5c Off Label **39¢** Gallon Jug
Bonne, 3c Off Label **LIQUID BLEACH** ..... ½-Gallon **27c**

## COOKING OIL
Vegetable Oil, Bessie Lee **35¢** 24-Ounce Bottle
Bessie Lee **VEGETABLE OIL** ..... 48-Ounce Bottle **83c**

## COOKING OIL
Corn Oil, Bessie Lee **45¢** 24-Ounce Bottle
Bessie Lee **CORN OIL** ..... 48-Ounce Bottle **99c**

DISCOUNT PRICE PLUS STAMPS

## MEAT PIES
Morton's, All Varieties **17¢** 8-Ounce Each

## POTATOES
Hash Brown, New Sweden **4 $1** 2-Pound Bags

## VIENNA SAUSAGE
Van Camp's, All Meat **5 $1** Number ½ Cans
Canary **VIENNA SAUSAGE** ..... Number ½ Can **13c**

SPECIAL DISCOUNT PRICE! plus S&H GREEN STAMPS

Renown, Cut
## GREEN BEANS
**8 $1** Number 303 Cans
Steele Cut **GREEN BEANS** 8 Number 303 Cans $1.

High Plains, Whole
## WHOLE POTATOES
**10 $1** Number 300 Cans
Hunt's Whole **POTATOES** ..... Number 300 Can **19c**

We Reserve the Right to Limit Quantities
No Sales to Dealers

PIGGLY WIGGLY
1st in Savings!

SPECIAL CARE — Employes at Highland Park Cleaners, 3803 Big Spring Highway, take special care in handling and cleaning silks, knits and other finer garments so that they will retain their natural shape. Here, Mrs. Vera Evans operates the silk finishing machine with professional skill. White kid gloves also receive special attention so that they retain their softness. For free pickup and delivery just dial 573-7261.

# Highland Park Cleaners Abolishes Many Worries

Next Wednesday it will be time for school again, and that means that parents soon will be getting their youngsters' clothes together and ready.

Highland Park Cleaners at 3803 Big Spring Highway can save parents a lot of trouble and worry with their professional cleaning services. You can be sure that children whose clothes are cleaned at Highland Park Cleaners will get off to school looking their best.

Owned and operated by Shelby Coker, Highland Park Cleaners has the latest modern equipment, a variety of valuable services and experiences, trained personnel to see that its customers are satisfied.

Because of changing fashions, Highland Park Cleaners often has to change its cleaning methods and procedures. A perfect example are the popular knit dresses. Many of these dresses are made from goods imported from abroad. This fact, along with the natural tendency of knit garments to lose their shape, demands that careful handling be given each piece.

The experts at Highland Park Cleaners take the measurements of each knit garment before they do anything else to it. Then, after the careful hand cleaning of the garment it is finished out to exactly the same measurements. The same professional care is given to silks and other finer garments that require special handling and cleaning.

Kid gloves, also, are cleaned perfectly at Highland Park Cleaners. Often in the past when a kid glove was cleaned, it was never as soft as when it was new. Now, gloves cleaned at Highland Park Cleaners are returned to their owners, not only clean, but soft and supple. The problem of cleaning gloves has been solved at Highland Park Cleaners.

Free pickup and delivery service is provided by the firm, although there is ample parking space for those who prefer to drop off their clothing in person. A drive-in window and night storage box make it convenient.

Kentucky remained largely uncharted and unknown until 1750 when Dr. Thomas Walker and a small band of surveyors entered the territory.

## Orange To Get Seven Retired Ships

WASHINGTON (AP) — Seven of the nation's 79 ships listed for retirement next month will be sent to Orange, Tex., the Navy said Friday.

Vessels bound for Orange, all due to be inactivated, are the amphibious transports Ruchamikan, B. W. Reid, Weiss and Diachenko; destroyers Goodrich and Turner, and repair ship Indra.

## Food Tax Stirs Ire

DALLAS (AP) — A group of Dallas housewives "declared war" Sunday on state lawmakers over the proposed state retail tax on groceries.

The bill won Senate approval after a 27½ hour filibuster and goes to the House for judgment today.

"I was mad enough to chew nails when I read about the tax in the paper this morning," Mrs. Frederick S. Ttearns said Sunday. Mrs. Stearns heads a group who has sent letters to Gov. Preston Smith, Lt. Gov. Ben Barnes and all Dallas legislators saying there will be a "taxpayer's revolt if a sales tax on groceries is approved."

"Get off the backs of the middle class people or you will see another Boston Tea Party," the strongly worded correspondence concluded.

# Thousands Help Storm Victims

BY THE ASSOCIATED PRESS

Thousands of contributions from their countrymen heartened Mississippians today as they continued their fight back from the chaos left by Hurricane Camille.

A telethon originating from Jackson, Miss., had raised an estimated $1.3 million for victims of the storm. This included a pledge of $1,000 from the family of President Richard M. Nixon and the western White House staff, and a donation of $100,000 from the business community of St. Petersburg, Fla.

In a call to telethon headquarters, the President described the hurricane as "probably the worst natural disaster we've had in this country."

Comedian Bob Hope was master of ceremonies for the statewide telethon, which also enlisted singer Eddie Arnold, clarinetist Pete Fountain and mmbers of the New Orleans Saints football team.

The American Red Cross, meanwhile, said it needs a minimum of $15 million in donations to meet the cost of emergency aid and recovery help for the hurricane victims. The relief agency had asked for $6 million last week.

Some 69,000 in Louisiana, Mississippi, Alabama, Virginia and West Virginia were affected by the hurricane, the agency said and at least 20,000 families would need Red Cross help.

U.S. Army helicopter pilots searched remote parts of the Gulf Coast for inhabitants isolated by the storm.

Officials at 3rd Army headquarters, Ft. McPherson, Ga., reported finding one stranded family of 12 persons near Wiggins, Miss., about 30 miles north of the devastated Gulfport area. The family had been without food or water for two days.

Helicopters flew in enough food for three days for more than 130 isolated refugees found 10 miles south of Poplarville, which is about 40 miles north of the coast.

The exact death toll was confused by a number of conflicting estimates and remained unknown. Gov. John Bell Williams' placed the figure at about 200, reducing his earlier estimate of 300.

Water systems were operating but not safe for drinking in Pass Christian, a nearby beach community, and Bay St. Louis, near the Louisiana border. Electricity in these communities was available for emergencies only.

Gulfport fared somewhat better, with power largely restored and the water system operating and declared safe. Biloxi, to the east had its water system safely in operation, but only a third of the city had power.

Cleanup operations also continued in the bayou area of south Louisiana, largest in oil-rich Plaquemines Parish. Camille left 10 dead and another 30 missing in Louisiana.

# Dailey Is Taking TV Debut Calmly

By CYNTHIA LOWRY
AP Television-Radio Writer

HOLLYWOOD (AP) — Dan Dailey, a rangy 6-footer who walks like a dancer although he swears he's given it up, is taking his impending television network debut with the tension the average citizen builds up for a trip to the supermarket.

Dailey, in his 50s with a 30-year movie career behind him, will play half of the title role in CBS' "The Governor and J.J.," one of the incoming situation comedies which is being touted as a potential hit. The actor who certainly has no financial problems and has worked just about as much as he has chosen to over the years, insists he was talked into it.

"I'd been playing the pompous ass in 'The Odd Couple' for two years—six months in Los Angeles—and then a sympathetic pompous ass in 'Plaza Suite' in Los Angeles and New York," Dailey said. "Just about a year ago, my agent called and asked me if I'd like to do a TV series. I said 'no,' and hung up.

"When we were breaking in 'Plaza Suite' in San Francisco I was called again about the show. It seems that Julie Sommars, who was set to play J.J., had seen our show in Los Angeles and was sure I was right to play her father, the governor.

"I said that I hated television—but after that I met Julie and fell in love with her. So we made the pilot, and sold it."

Dailey had one encounter with television 11 years ago when he was one of four stars (Vittorio di Sica, Richard Conte and Jack Hawkins were the other three) who made a British-based action series called "Four Just Men," it was a hit abroad but had only a mild success here as a syndicated show.

In the upcoming series—which will enter the network lineup on Sept. 23, Dailey—in a gray hairpiece covering his thinning light brown hair—will play the head man of an unidentified Midwestern state. Julie Sommars will be her widowed father's official hostess and also hold down a job as an assistant curator in a zoo.

The format permits the half-hour scripts to move in all sorts of directions, from comedy based on political situations to romance and animal tales.

Dailey qualifies but is no candidate for guest-star appearances on variety shows, he just will not dance on television, not even on his own show.

Dailey seems just a little bit disturbed that his public image is that of song-and-dance man.

"Everybody associates me with Betty Grable," he said with a shrug, "and that isn't bad. But the truth is that I made 50 straight pictures and only 12 musicals."

He was still playung dramatic parts when he entered the service during World War II, mustering out in 1946.

"I was water-skiing when my agent called in that summer to say that Darryl Zanuck wanted me for 'Mother Wore Tights' with Grable. But Zanuck said he knew that it would make me a star so he wanted me under contract. I was still under contract to MGM, so I went to L.B. Mayer, who was head of the studio, and told him the problem. He tore up my contract, shook my hand and said all he wanted was my agreement to return to the studio for another picture. I did, later, for three."

Zanuck was right, Dailey did become a star, and the picture sparked a series of those song-and-dance shows that firmed up that image.

For the past six years, Dailey has been mixing directing with stage acting, and while he has foresworn dancing as a career he has been working with young people interested in acting and-or dancing careers. Last December he married a dancer. His first marriage ended in divorce.

# Steam Engine Revolution

By RALPH DIGHTON
AP Science Writer

Steam engines are reviving up again in research laboratories across the nation and the big question is: Will they sizzle or fizzle?

On the answer may hang the shape of tomorrow's cars, and perhaps the purity of the nation's air.

Steam engines, sidetracked from the main line of automotive research years ago because of their bulk and cost, have been revolutionized by space-age techniques.

Today, steam buffs say, the steam power plant is smaller, cheaper, quieter and, above all, far less air-polluting than the best comparable internal combustion engine.

While there are other uses for the steam engine, the biggest market is, of course, the passenger car but the major automakers have adopted a wait-and-see attitude, concentrating in the meantime on trying to control the emissions from conventional engines.

Despite this, federal, state and municipal agencies have ordered road tests of steam-powered vehicles, apparently hoping that Detroit will show more interest if the engines prove out.

Industrialist William P. Lear, onetime executive jet maker who has invested $10 million in a steam engine research plant at Reno. Nev., says both the oil and the auto industries have become "fully cooperative" in recent months.

"Apparently they are beginning to realize that the new federal smog restrictions, getting tighter each year, will eventually make the internal combustion engine extinct," Lear said in an interview. "The big cars Detroit loves to make—because there is more profit in a big expensive car than in a cheap little one—will be nothing short of antisocial. They will have to convert to steam if they want to go on making big cars."

Lear was referring to a change in federal regulations beginning with 1970 models. Through 1969, controls were based on the concentration of pollutants in the exhaust, measured in parts per million parts of air. From 1970 on, controls will measure the volume of pollutants in the exhaust, expressed in grams per mile of travel.

"The concentration of pollutants is about the same for a big car as a small one," Lear said. "But the volume of exhaust from a big car is much greater because it has a bigger engine. This means that the man who can afford a big car contributes more smog than the man who drives a small car. That's antisocial."

Lear's firm is one of two chosen to install steam engines in California Highway patrol cars for year-long road tests which began this month. The other is Thermodynamic Systems, Inc., Newport Beach. Calif.

Thermodynamic's vice president for research and development, Don Johnson, also says he has no quarrel with major automakers.

"Detroit is cooperating far more fully than the public realizes," he said in an interview. "Historically, most inventions come from the small research companies and then are perfected and adopted by Detroit. Detroit has made a wise decision to let companies like ours do the development wark because of the tremendous cost of changeover in a large corporation."

But, he says, "The technology for a steam-powered family car is already here. If Detroit doesn't start producing them in eight to 12 months, somebody else will."

Johnson estimated that even if a major manufacturer were to begin development of steam cars immediately, it would be at least three years before they could be perfected and placed in dealer showrooms.

Both Lear and Thermodynamic Systems are building racing cars for entry in the 1970 Indianapolis 500-mile race.

"If they won't let us race there we'll race somewhere else," says Johnson. "But I think they will because smog regulations are getting so strict that racers with internal combustion engines eventually will be outlawed."

A third steam racing car is likely but not definitely promised from a team composed of Planning Research Corp. and STP Corp., the latter headed by Andy Granatelli, builder of the controversial turbine-powered racers.

The PRC-STP team is one of five firms which have submitted proposals in the national Pollution Control Administration's competition for a contract to design a practical passenger-car steam engine. The others are Battele Memorial Institute, Columbus, Ohio; Continental Motors Crop. Detroit; Vought Aeronautical Divison of Ling-Temco - Vought, Dallas, and Thermo Electron Corp., Waltham, Mass.

Like many other firms which have recently become interested in steam, Planning Research Corp. has a strong aerospace background. The firm, which grosses more than $50 million a year, was founded by scientists from the Rand Corp., a government-funded "think factory." PRC specializes in computerized analysis of technical problems ranging from military weapon systems to public works.

Frank Hoffman, who describes himself as "one of the steam buffs at PRC," said in an interview that the firm became interested in steam cars "because PRC is a problem-solving outfit and the government has a problem in smog control. After a great deal of analysis of the various means of controlling smog, we decided that steam-powered vehicles were the best available answer."

Engineer Hoffman explained why the development of steam cars fizzled early in the century and why he believes they are destined to become a sizzling success in the 1970s.

"The internal combustion engine beat out steam at the start of the automotive era because it was smaller, cheaper and safer," he said. "The tin lizzie sold for $900, as against $3,000 to $4,000 for a steamer.

"And steam engines were dangerous in those days. They were built on the tea-kettle concept, in which a large volume of water is heated to generate a small amount of teams. Boilers were weak and there were frequent explosions.

"Today we generate large amounts of steam from small amounts of water, perhaps a couple of pints, in small coiled tubes. If a tube bursts it's only a leak, not an explosion."

KILL ROACHES ANTS
NO-ROACH KILLS ROACHES-ANTS
KILLS FOR MONTHS
NON-TOXIC

ALLEN SEWING MACHINE CENTER
Singer—Brother—Elna
Good Housekeeper
● Sales ● Service
● Rentals ● Repairs
● Supplies
Phone 573-2812
2415 Ave. S

Seatgard AUTO SLIP-ON SEAT COVERS
● Instant Installation Do it yourself!
● Regal stripe design in wide choice of colors
● 100% nylon, bonded to foam
● Machine washable and dryable
CENTRAL TIRE COMPANY
1931 25th St.
Phone 573-3567

PRESCRIPTIONS
Phone 573-3531
COURTEOUS PROFESSIONAL SERVICE
Since 1920
STINSON DRUG
Photo Supplies — Gifts
Sick Room Supplies — Cosmetics
Fresh Refrigerated Candy
1815 25th

QUALITY Paint & Body
● Complete Body Shop
● Expert Color Matching
"Your Satisfaction Assured"
2106 Ave. R. 573-2233

ALWAYS AT YOUR SERVICE
DAY OR NITE
NOBLE AUTO CENTER
909 25th
Nite 573-6481 Day 573-6792

Bell-Seale FUNERAL HOME
3101 AVENUE S

For Courteous & Reliable REAL ESTATE SERVICE
Call Or See
JACK & JACK REALTY
611 E. Hwy. Ph. 573-3452
"Member Snyder Real Estate Board"

EZELL-KEY FEED & SEED
"For Better Feed"
● Feeds ● Seeds ● Insecticides ● Fertilizer
1615 26th St. Phone 573-6691

LITTLE MEXICO CAFE
NOW AT NEW LOCATION
Formerly The Town House Restaurant
Lubbock Highway Ph. 573-9169

McALISTER TRANSFER & STORAGE
Jeral Beard — Dial 573-6337

SNYDER RADIATOR SERVICE
Cleaning Repairing Recoring
Frank D. Stephenson
"The Radiator Man"
1105 Ave. T Phone 573-2121

Competent Registered Pharmacist To Serve You
SNYDER DRUGS
Big Spring Hwy. Ph. 573-8333

Gibson Discount Pharmacy
"PROFESSIONAL HEALTH SERVICE AT DISCOUNT PRICES"
CHARLES JONES — REGISTERED PHARMACIST

Guardian Maintenance — CHEVROLET — OK
Les Francis Chevrolet Co.
25th & Ave. H Phone 573-5456

Clark & Smith Gas Co., Inc.
"METERED DELIVERY"
Butane & Propane Gas
Gulf Warehouse
1607 25th 573-3516

HINSHAWS
House Of Flowers
"Flowers For Every Occasion"
2804 Ave. S 573-9600

ART SUPPLIES
Books — Hallmark Cards
Monograming On All Paper Goods
BENNETT OFFICE SUPPLY
1918 25th St. Ph. 573-7202

Home Owned—Locally Produced—For Particular People
McBETH EGG FARMS SNYDER-SWEETWATER
CAGE Eggs
GRADE A LARGE
McBETH EGG FARMS

When The Unexpected Occurs
There's nothing more helpful than the sympathetic care you'll find at . . .
Since 1950
BOLGER FUNERAL HOME

QUALITY WORK & SERVICE
● Cleaning - Tailoring
● Laundry Service
● Re-Weaving-Alterations
● Factory Hat Blocking
Highland Park Cleaners
B. S. Hwy. Ph. 573-7261

ROACHES
$9.95
Professional Service Guaranteed
BONDED · INSURED
Ph. 573-9863
AAA EXTERMINATING

BUILD FASTER STAR BUILDINGS MORE ECONOMICALLY
J. L. WADLEIGH CONSTRUCTION
3405 Ave. S 573-2394

Personlized Cleaners
For Those Who Care
● Modern Equipment
● Expert Workmen
● Free Delivery
JOE GRAHAM Custom Care CLEANING
3417 Ave. S 573-3401