The Only Newspaper in Wichita Falls With Three Leased Wires—Two Associated Press and One Universal Service Wire—Seven Days a Week

BEATRICE BURTON
She's Coming Back in the Next Serial For The Record News. Watch For It.

Wichita Falls Record News

THE WEATHER
Wichita Falls and Vicinity —Friday and Saturday, generally fair.

VOL. IX. NO. 320. WICHITA FALLS, TEXAS, FRIDAY, JULY 8, 1927. PRICE Daily 5c Per Copy. Sunday 5c Per Copy.

FORMER STATE ROAD CLERK INDICTED

Spud Fans To Welcome Home Pennant-Bound Nine Tonight

Faith

Purebred Shorthorns—
Giving Glad Hand—
Diversified Farming—
Everyday Stories

PUREBRED shorthorn yearling steers from a farm near Kansas City bring $13.25 a hundred on the Kansas City market. This is good news to stock raisers all over the nation as told by Associated Press dispatches.

Texas beef is bringing handsome prices on all markets, and Texas cattlemen might be said to be in good condition. Good rains, assuring fine pasturage and water for stock, together with the improved prices for cattle, has brought deserved prosperity to stock raisers in West Texas after lean years which were their lot for so long a time.

DR. GAINES B. HALL, pastor of the First Southern Presbyterian church, sitting in The Record News office Thursday, confessed a habit (and a fine one) of speaking to total strangers whenever the opportunity is presented.

It's a fading custom in these modern days, a relic of the old west, of the small town, but what a fine thing it it could be preserved rather than abandoned! Dr. Hall spent his boyhood on a ranch, and he instinctively speaks to those he meets, whether or not they are known to him.

THERE are many in Wichita Falls who can understand this habit. It is characteristic of people who have lived and worked much to themselves, of people who place a high value on friendship and companionship. If Wichita Falls, not so many years removed from the village class, could keep this habit of friendly greeting to strangers it could have no greater asset on modern standards, and preserve no finer custom of pioneer days.

UNDER an Olney date, a dispatch in The Record News Thursdty morning told of livestock judging tests being held in that section. A second dispatch from Vernon told of terracing contests for the boys of Wilbarger county.

Nothing very extraordinary about these two news items, except they show the trend of agriculture in Northwest Texas. No greater work is being done in this section than by county farm agents, who are making of Northwest Texas boys better farmers than their fathers. This is the path of progress in all history, that the son should excel the father, and that each succeeding generation should improve on the methods of the past.

A REPORTER finds an interesting story in the new paint being given desks in the Wichita Falls postoffice and in the fact that ink of the past 14 years is being scraped off in the process.

It's nice that such improvements are being made. It would be much nicer if Uncle Sam would scrape away the entire building here and replace it with one in keeping with the business and artistic needs of Wichita Falls.

THE WEATHER

Oklahoma, East and West Texas —Friday and Saturday generally fair; light to moderate easterly to southerly winds on the coast.

Weather conditions for the 24-hour period ending at 5 p. m. Thursday as reported by the Texas Electric Service company bureau follow: Maximum temperature, 103; minimum temperature, 76; at 5 p. m., 100; precipitation, none; west breeze; partly cloudy; average wind velocity, three miles per hour; maximum wind velocity, 19 miles per hour; barometer, 28.85.

Hambone's Meditation

LOOP LEADERS RETURN FROM WINNING TRIP

Fans to Welcome Players At Depot Tonight At 11:55 o'Clock

BAND WILL PLAY

Paul Seeds Band Will Give Program For Crowd

ALABAMA BOUND

Who's going to Alabama (or somewhere) for the Dixie series?

Quite a few it seems from calls received by The Record News Thursday, with the announcement that the morning newspaper will sponsor a special train to the out-of-city games.

"Count us in," said a dozen or more Thursday morning, among them I. J. Miller of Saul's, Charley Spraggins and A. E. Kelly at the Texas Electric company, Marvin Smith and Lamar Fain of McClurkan's, J. L. Eggleston of De Luxe cleaners, Bob McCulloch, insurance man, Homer Sanderford of the Bootery, Jim Cassell, the drug store man, Mills Tittle of Perkins-Timberlake, and others.

The Record News is now compiling information on the cost of the trip, including railroad fare and accomodations and other expenses, which will be given the public.

Wichita Falls fans, led by Paul Seeds and his band, will welcome the pennant-bound Spudders home Friday night when the team will arrive here for a long stay which will very likely decide the outcome of the Texas league race. The time is 11:55 tonight at the union station.

Friends of the Spudders, fans, anyone and everyone who feels like doing a little shouting and yelling, all are invited to attend the welcome to the Wichita Falls team, and indications were Thursday a record crowd will be on hand for the occasion. The movement to greet the local players came spontaneously, so strong has grown the conviction in the last few days that the Spudders will be victorious in their championship fight. In a long distance telephone conversation Thursday, President J. Alvin Gardner declared the team will arrive on the 11:55 train, ready to sew up the pennant if at all possible in the present home schedule.

Music for Reception

At the request of The Record News, Mr. Seeds Thursday agreed to furnish music for the reception tonight. He will have his musicians at the union depot before the arrival of the train bearing the Spudders to entertain the crowd, and to greet the train when it pulls in.

The Wichita Falls Chamber of Commerce, which has before given loyal support to the Spudder team, adde dits endorsement to the pennant fund for the Spudders a ta meeting Thursday. The pennant fund is an all-community enterprise with the goal of raising a substantial sum to be divided among the players if the season is concluded with a pennant. The chamber of commerce named a committee composed of W. F. Weeks, chairman; W. E. Huff, A. C. Rayzor, C. P. Burton and Jack Barnard to represent the chamber in raising funds.

Dixie Series Train

Both Wichita Falls newspapers are receiving subscriptions to the pennant fund to be distributed to the players, and The Record News will sponsor a special train to the Dixie series games played in Southern league territory. Oral Jones, cashier and vice president of the City National bank, has been named trustee of contributions received by the Record News. Contributions may be handed Mr. Jones, the Record News or the Daily Times, the afternoon paper.

SHOCK KILLS GINNER

GREENVILLE, July 7. (AP)—Alvin Moudy, 34, ginner of this city was killed Thursday afternoon when an electric drill he was using shorted sending a high voltage of electricity through his body.

Here's My Homerun!

To help the Spudders on in their chase for the Dixie series Championship.

It's $....., to be distributed among the Spudder players after they win the pennant.

Name .....

Address .....

Claude Reeves Indicted In Drugstore Robbery

Six Electrans Indicted On Prohibition Violations By Wichita Grand Jury

An indictment for robbery against Claude Reeves, recently shot by city officers during an alleged attempted store robbery, was among 15 true bills returned Thursday by the county grand jury to Judge E. G. Thornton, of the 30th district court. Reeves is at present lodged in the county jail. The indictment against him sets out that he is alleged to have robbed a drug store owned by V. D. Tennyson. The offense is alleged to have been committed June 17.

Three of the indictments were for forgery; two, driving an automobile while intoxicated; three, burglary; three, violation of the state prohibition laws, and four, theft.

E. F. Fruechte, assistant district attorney, represented the state in the investigation of the 15 cases.

Including the 15 indictments returned Thursday the grand jury has voted 34 true bills since convening. Nineteen bills were returned Wednesday, the first day of the grand jury's deliberation.

SIX ELECTRANS INDICTED ON PROHI CHARGES.

Six men indicted Wednesday by the county grand jury for the violation of the state prohibition laws were taken into custody Thursday in Electra by Sheriff W. G. Bralley.

Those arrested were: H. M. Townsend, Walter Holder, Guy Nix, Curley Speery, Acey Speery and Wallace Rose.

Townsend, Holder Nix and Curley Speery were released on bonds of $1,000 each to await trial. Unable to furnish bonds Thursday, Acey Speery and Wallace Rose were lodged in the county jail.

Man Who Testified For Dr. Norris Loses Post

By Universal Service.

FORT WORTH, July 7.—The last echo of the trial of Rev. Dr. J. Frank Norris, militant First Baptist church preacher, for the slaying of D. E. Chipps, wealthy lumberman, was heard today when the dismissal of Harry Connor from the city detective force was confirmed by the police trial board. Connor was one of Dr. Morris' star witnesses, testifying he heard Chipps threaten the pastor's life. He was discharged by City Manager O. E. Carr for "failing to perform his duty."

Dallas Acquires Love Field For Air Station

DALLAS, July 7. (AP)—On the eve of the arrival here of the national air tourists Mayor R. E. Burt apd other members of the city commission signed a contract purchasing Love field fo ra municipal air port.

The great air field upon which the United States government spent more than $1,500,00 in improvements that it might adequately train army fliers during the World war, brought $433,560 at the sale here Thursday.

Fall Down Elevator Shaft Kills Youth

DALLAS, July 7. (AP)—The crushed body of Edward C. Jennings, 16, of Cockrell Hill, was found at the bottom of an elevtrdddd rd the bottom of an elevator shaft of a Dalls dry goods warehouse early Thursday afternoon. The youth had evidently fallen about thre efloors. He died en route to a local hospital.

NO COOLER FAST

How hot was it Thursday?

Some said 115 in the sun, some said it was hotter, but—

According to the Texas Electric Service company bureau the maximum temperature for Thursday was 103. The highest record for the present season is 107.

PASTOR PLANS 3-YEAR TOPIC

Bash to Preach Lengthy Series On Christ

Three years in the pulpit at First Christian church will be given to preaching upon the character, the work, the teaching, the program and the mission of Jesus Christ, if plans announced by Dr. Floyd Allan Bash Thursday are carried out. Dr. Bash suggested the plan to his official board and it was immediately adopted.

Prelude to Celebration.

The idea came from the fact that the Christian churches of America are planning a great celebration of the 1900th anniversary of the Day of Pentecost, which falls in May, 1930.

"As the apostles of Jesus spent three years with their Lord before that first great Pentecost," said Dr. Bash Thursday, "so we believe his followers now should spend these 3 years in special study of Christ and his work. That will not make the sermons dull or narrow but will rather tend to keep them on the 'main line' in things religious, for Christ has never been excelled.

"This idea of Christ-centered sermons will be launched next Sunday. The following series will be given at First Christian church on the Sundays of July as indicated:

Schedule of Sermons.

July 10, 10:30 a. m. "Jesus Christ, the King of the Kingdom." 8:00 p. m. "The Christ of the Earliest Preachers."

July 17, 10:30 a. m. "Christ the Mighty God." 8:00 p. m. "Christ the Everlasting Father."

July 24, 10:30 a. m. "Christ the Life and Word From God." 8:00 p. m. "Paul's Glorious Christ."

July 31, 10:30 a. m. "The Christ of Hebrews." 8:00 p. m. "The Christ in the Revelation."

The Sunday night services will be held on the lawn beside the church, in the open air. An attractive musical program will also be given each Sunday night, Dr. Bash said. The morning service starts at 10:30 and closes by 11:30 during the summer months.

Professor Emeritus Of Williams College Dies

WILLIAMSTOWN, Mass., July 7. (AP)—Dr. Garrett Droppers, 67, professor emeritus of political economy at Williams college and former United States minister plenipotentiary to Greece and former president of the University of South Dakota, died at his home here today.

Domestic Trouble Ends In Slaying of Couple

ANDERSON, Ind., July 7. (AP)—Marvin Codd, 54, last night shot and seriously wounded his stepdaughter, Thelma Norrington, 16, turned the gun on his wife, aged 47, shot and killed her and then ended his own life.

The tragedy was prompted by domestic trouble.

WHAT DO YOU KNOW
About Wichita Falls and Texas?

(Answers to these questions will be found on page six today)

1. How many schools are included in the Wichita County Teachers' association?
2. How many persons pay over $10,000 income tax in Wichita Falls?
3. When were the Shriners organized here?
4. How many farms were there in Texas at the last census of agriculture?
5. What is the approximate land area of the state of Texas?
6. How many acres of land were irrigated in the valley in 1926? How many in 1924?
7. How far is Lake Wichita from the city of Wichita Falls?
8. What value was placed on oil produced in the county last year?
9. How many water meters were there in the city on July 1?
10. How many employes in the Wichita Falls Street Traction company?

BRITAIN PLANS RACE TO BUILD BIGGEST NAVY

Formal Notice Served On U. S. Government By Ambassador

75 SHIPS PLANNED

Collapse of Geneva Arms Reduction Conference Foreshadowed

By Universal Service.

WASHINGTON, July 7.— Sir Esme Howard, British ambassador, formally notified the state department today that his government is firmly resolved to have a mightier navy than that of the United States.

His precipitate visit to Washington from his summer home and his emphatic declaration that the American proposal to place a further limit on light modern cruisers is not acceptable to his government seems to write finis for the Geneva armaments conference, it is believed by officials here tonight.

After his conference with Secretary of State Kellogg the British envoy issued a remarkably frank statement in explanation of his mission here.

He Suggests Way.

He declared that each country, the United States and England, should decide what tonnage in warships is necessary for national defense. He said that while the United States might require a small

(Continued on Page Two.)

Dallas Men Take Gun Away From Hi-Jacker

DALLAS, July 7. (AP)—H. B. Beville and Johnnie Munday, both of Dallas, disarmed a hi-jacker here last night when he attempted to rob them.

Beville and Munday picked up the robber who asked for a ride. He pulled a pistol, commanding them to get out of the car. Beville struck the highwayman and Munday took the latter's pistol. The robber escaped.

Railroads Considering Passenger Air Adjunct

CEDAR POINT, Ohio, July 7. (AP) Five large railroad companies are considering supplementing their rail passenger service with air passenger service, William P. MacCracken Jr., assistant secretary of commerce, for aviation declared here tonight. MacCracken, secretary of the American Bar association, is here to address the Ohio Bar association which is in annual convention.

Hawaiian Volcano In Eruption Spouts Fire

By Universal Service.

HONOLULU, July 7.—Kilauea volcano after lying dormat for three years came into action today, sending forth loud rumblings and a fountain of fire 300 feet into the sky. The volcanic action occurred in Halemaumau pit, where four fissures have opened.

Molten rivers, forming at the base of the mountain, are slowly circling the pit.

COLLEGE PROFESSOR DIES.

BOSTON, July 7. (AP)— Prof. James W. Searson, 57, of the University of Nebraska, was found dead in his room at a hotel here today. Death was believed due to heart disease.

Utility Statistics Show City Growth

Growth of Wichita Falls as reflected in utility service extended residents of the city during the last six months is shown in reports compiled at the Wichita Falls Chamber of Commerce. Increase in facilities is shown in each case.

There were 1376 water meters installed between July 1, 1926 and July 1, 1927, with a present total of 10,701. Four hundred additional electric light meters were installed the past six months and 1246 during the year, with 9997 now recorded.

Two hundred and eighty one telephones have been added since Dec. 31, 1926 with 10,746 telephones now in the city, an increase of 1280 over the same date last year.

There are now 390 fire plugs on city streets, an increase of 62 over the 328 of July 1, 1926. The total feet of water mains six inches and above in diameter is now 505,130, with 176,426 additional feet laid during the year.

Henry Ford Apologizes To Jews For Articles

By ARTHUR BRISBANE

(COPYRIGHT, 1927, BY THE STAR CO.)
Exclusive Dispatch to The Wichita Falls Record News

Henry Ford has ordered his publication, the Dearborn Independent, to discontinue, permanently, all articles hostile to Jewish people, or critical of them. Some of these articles, reprinted in pamphlet form under the title of "The International Jew," distributed in this and other countries, will be withdrawn from circulation, and henceforth "the Dearborn Independent (Mr. Ford's own words are now quoted) will be conducted under such auspices that articles reflecting upon the Jews will never again appear in its columns."

HENRY FORD

This article, published at Mr. Ford's request, quotes a statement, of which one copy signed by Mr. Ford is now in possession of Mr. Louis Marshall, the distinguished New York lawyer; another in possession of this writer.

It is important news to millions that Mr. Ford has forbidden the insertion hereafter in any publication controlled by him of any accusation, criticism or insinuation reflecting upon the Jewish people, as a race or as individuals.

This writer and many others can testify that Mr. Ford has not been conscious of the harm done and injury caused to the feelings of many of the most useful, praiseworthy citizens in this country by articles that have been published, backed apparently by the great influence of Henry Ford's name. Without that name they would have amounted to nothing.

Mr. Ford has done more than merely order those in charge of his publications to discontinue articles painful and unjust to millions of good citizens. He deeply regrets these articles, prepared, of course, by others for the Dearborn Independent, and has completely retracted, individually and collectively, statements for which those hurt and injured by them have thought him responsible. He says in his signed statement:

Ford Says Anger of Jews Over Articles Justified

"To my great regret I have learned that Jews generally, and particularly those of this country, not only resent these publications as promoting anti-semitism, but regard me as their enemy. Trusted friends with whom I have conferred recently have assured me in all sincerity that in their opinion the character of the charges and insinuations made against the Jews, both individually and collectively, contained in many of the articles which have been circulated periodically in the Dearborn Independent and have been reprinted in the pamphlets mentioned, justifies the righteous indignation entertained by Jews everywhere toward me because of the mental anguish occasioned by the unprovoked reflections made upon them.

"This has led me to direct my personal attention to this subject, in order to ascertain the exact nature of these articles. As a result of this survey I confess that I am deeply mortified that this journal, which is intended to be constructive and not destructive, has been made the medium for resurrecting exploded fictions, for giving currency to the so-called protocols of the wise men of Zion, which have been demonstrated, as I learn, to be gross forgeries, and for contending that the Jews have been engaged in a conspiracy to control the capital and the industries of the world, besides laying at their door many offenses against decency, public order and good morals. Had I appreciated even the general nature, to say nothing of the details, of these utterances I would have forbidden their circulation without a moment's hesitation, because I am fully aware of the virtues of the Jewish people as a whole, of what they and their ancestors have done for civilization and for mankind toward the development of commerce and industry, of their sobriety and diligence, their benevolence and their unselfish interest in the public welfare. Of course there are black sheep in every flock, as there are among men of all races, creeds and nationalities who are at times evil-doers. It is wrong, however, to judge a people by a few individuals, and I therefore join in condemning unreservedly all whole-sale denunciations and attacks.

Writer Affirms His Intention to Be Honorable

"Those who know me can bear witness that it is not in my nature to inflict insult upon and to occasion pain to anybody, and that it has been my effort to free myself from prejudice. Because of that I frankly confess that I have been greatly shoked as a result of my study and examination into the files of the Dearborn Independent and of the pamphlet entitled 'The International Jew.'

"I deem it my duty as an honorable man to make amends for the wrong done to the Jews as fellowmen and brothers, by asking their forgiveness for the harm I have unintentionally committed, by retracting so far as lies within my power the offensive charges laid at their door by these publications, and by giving them the unqualified assurance that henceforth they look to me for friendship and good will."

Mr. Ford begins his declaration of regret with a statement that many of his friends can verify concerning the Dearborn Independent.

"In the multitude of my activities it has been impossible for me to devote personal attention to their management or to keep informed as to their contents. It has therefore inevitably followed that the conduct and policies of these publications had to be delegated to men whom I placed in charge of them and upon whom I relied implicitly."

Mr. Ford concludes his statement:

"Finally, let me add that this statement is made on my own initiative and wholly in the interest of right and justice and in accordance with what I regard as my solemn duty as a man and as a citizen."

It is as great a satisfaction to the writer to publish this statement as it will be to millions of others, Jews and non-Jews, to read the statement. This column has been sent through all news agencies to all newspapers.

Brisbane Call's Ford's Act Generous Retraction

The writer, knowing the work that Jewish men and women have done for civilization, industry, commerce, prosperity and charity all over the world, is glad of the opportunity to publish Mr. Ford's generous retraction of anti-Jewish statements and accusations, not one of which was written by him. His work has made him one of the most useful men in the world, and for seven years past this writer has sought, as opportunity allowed, to impress upon him the fact that others acting for him have offended a great body of good, useful and honorable American citizens.

Mr. Ford's statement, all of which is published above, settles the question as far as he is concerned for all time, and will be accepted by those most interested in the spirit in which it is made.

There could be no greater curse for this republic than race or religious hatred among those that should co-operate in building up national success and happiness. Henry Ford would be the last man, knowingly, to injure in any way the United States, to which he has rendered greater material service than any man since Lincoln.

Some time ago this writer talked with Henry Ford at Dearborn, and Mr. Ford made it apparent at that time that he was not conscious of the effect of articles for which he had been made responsible, or of their true character. He said, most earnestly:

"Nobody can accuse me of being hostile to the Jewish people as a race. I employ thousands of them. They include many of my ablest associates. This building, which I believe to be the finest of its kind in the world, was built for me by Albert Kahn, Jewish architect here in Detroit, a man in my opinion with no superior. You know about the

(CONTINUED ON PAGE NINE)

$1300 LOSS IN STATE'S FUNDS BRINGS CHARGE

S. C. Tompkies, Former Chief Clerk, Named For Forgery

OTHERS INDICTED

H. Joshke Faces Charge For Shortage In Road Funds

AUSTIN, July 7. (AP)—S. C. Tompkins, former highway division chief clerk, and H. Joschke, were arrested by Travis county officers late today to answer to three indictments each, alleging theft of state funds and forgery involving around $1300.

Evidence pointing to "padded" payrolls by which $6000 to $8000 state highway funds were diverted, was found, state officers assisting the grand jury said.

A third person indicted with Tompkins and Joschke by the special grand jury called last Thursday to investigate alleged forgeries of four state highway warrants of $125 each had not been arrested tonight.

Tompkins, who was chief clerk under former Division Engineer L. J. Nachtrab during the Ferguson administration had been in busi-

(Continued on Page Two.)

Bumper Crop Prospect For Olney Territory

Special to The Record News.

OLNEY, July 7.—With the harvest season well under way prospects for a bumper crop is looked for in the Olney territory. The rains of a few weeks ago were a valuable asset to the farmer and although another rain would not hurt anything the farmers are suffering from the lack of water this season. The corn in this vicinity is the best ever, and about twice as much is being raised this year. Cotton acreage will reveal about 25 per cent cut this year over last.

Texan in Jail Faces Charge Slaying Wife

GALVESTON, July 7. (AP)—Guy E. Reynolds of Kemah, Texas, is in jail here under charges of murder in connection with the death of his wife who was killed when she either fell or was pushed from an automobile in which she was riding with her husband near Kemah last night. An inquest is being conducted by the justice of the peace at League City.

Suspect in Slaying Of Officer Kills Himself

CENTERVILLE, Tenn., July 7. (AP)—Hunted as the slayer of Town Marshal C. D. Spence, George Face, alleged moonshiner shot and killed himself at a small settlement 10 miles from here today, officers were informed while his companion, Jess Hinton, remained behind bars here in connection with the officer's death.

Grace Abandons Effort To Fly Across Pacific

By Universal Service.

HONOLULU, July 7.—Thwarted in his attempt to fly from Hawaii to the United States, Richard Grace, Hollywood aviator, will sail from here for the mainland, on the steamer Wilhelmina, he announced today. Grace wrecked his plane on his last attempt to span the Pacific.

Mountaineer Kills Boy For Shouting Nickname

BLUEFIELDS, W. Va., July 7. (AP)—A mountaineer of Crane creek today resented a nickname applied by several boys as they passed his hut and obtaining a shotgun killed George Bucchi, 19, a McComas high school student, and wounded a second boy.

Be Careful

Help Make Streets and Highways of Wichita County Safe

LAST 24 HOURS

Accidents	1
Injured	0
Dead	0

THIS YEAR

Accidents	192
Injured	81
Dead	5
January accidents	32
February accidents	33
March accidents	33
April accidents	34
May accidents	22
June accidents	21

Former Ku Klux Klan Leader Held In Truscott Bank Raid

TRUSCOTT RAID SUSPECT HELD

Kansas City Man Jailed As Bank Bandit

AMARILLO, July 7. (AP)—Glen Bruner is still in the custody of city police here, although Chief of Police Gaither says no charges will be filed against him in Amarillo. He is being held now awaiting arrival of a warrant from the sheriff of Knox county at Benjamin. It was predicted by police that Bruner will make bond immediately after the Knox county warrant is served. It is understood the warrant will charge conspiracy in connection with the recent Benjamin bank robbery.

AMARILLO, July 7. (AP)—Three men are in pail here facing charges of burglary and theft in connection with the attempted robbery of the First State bank of Vega, Texas, and the burglary of several homes here, two Amarillo men, one a prominent oil geologist, have been arrested at Benjamin, Texas, in connection with the robbery of the bank in Knox county, and Glenn L. Bruner, prominent Kansas City attorney is being held in the city jail here for investigation in connection with several robberies.

Police say a felony warrant was sent from Benjamin yesterday for Bruner following a request by Chief of Police H. L. Gaither of Amarillo, that Knox county officers send papers on which Bruner could be held.

Others In Jail

The men held in jail here on burglary and theft charges are William Gugler, alias L. O. Gaylor; L. W. Yager, alias A. T. "Heavy Johnson, and Lawrence Gugler. Those arrested in Benjamin are James Watson and George Burgess, alias E. C. Burgman, the geologist. Watson is held at Benjamin while Burgman is reported to have been transferred to Dallas.

Local police, aided by a man said to have been approached in connection with a proposed bank robbery at Amarillo, have been working several weeks on the case and announced today that evidence in their possession may lead to the uncovering of a "crime ring" operating in this section of the state.

CHARGES AGAINST KANSAS MAN FILED AT BENJAMIN

BENJAMIN, Texas, July 7. (AP) Glenn L. Bruner, Kansas City attorney was charged with being an accomplice to the robbery of the First Bank of Truscott, Knox county, June 27 in a complaint filed by Sheriff Melton here.

Bruner is in custody in Amarillo.

About $1997 was taken from the bank, of which all but a few dollars has been recovered and returned by Melton, he said.

BRUNER ONCE ACTIVE IN KANSAS POLITICS

KANSAS CITY, July 7. (AP)—Glen L. Bruner, Kansas City attorney who is being held in Amarillo, Texas, for investigation in connection with a bank robbery, has been prominent in local politics here.

Bruner until recent years was active in ku klux klan affairs. He withdrew his membership in 1923, giving his departure from the ranks of the organization wide publicity.

Twice he was an unsuccessful candidate for judge of the circuit court, running as an independent and receiving the klan endorsement.

Bruner at one time was employed by the law firm of James A. Reed, United States senator from Missouri. He was reported to have closed his office here several months ago.

$25,000 Awarded Wife For Loss of Husband

NEW YORK, July 7.(AP)—A verdict of $25,000 for the loss of the affections of her former husband, a physical culture expert, was awarded to Mrs. Marie J. Goldrich, resident of Germany, today in her alienation suit against Mrs. Beatrice F. Sullivan for $100,000.

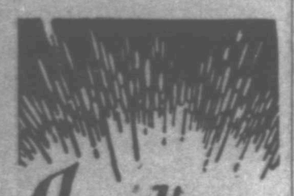

A cooling system that saves oil and prolongs engine life

OLDSMOBILE SIX

Coupe $875 Coach $875

Sedan $975, F. O. B. Lansing

TERMS one-third down, balance monthly

BIRCH MOTOR CO.

Sixth and Indiana Phone 7475

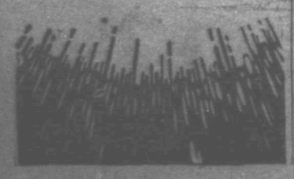

Lions Launch Boom For Graham As District President in 1928

Burkburnett, Electra and Wichita Falls Clubs Honored At Chicken Dinner and Barbecue Here

Dr. R. H. Graham, president of the Wichita Falls Lions' club, will be entered with strong backing for president of the Texas-Oklahoma district at the next election, it became known Thursday evening, when over 100 Lions from Wichita Falls, Electra and Burkburnett gathered for the annual chicken dinner at his home at Call Field. The nomination came as a surprise to Dr. Graham and was mde in n ddress of appreciation by R. H. Henry of Burkburnett.

100 Attend

The visitors from Burkburnett and 27 from Electra gathered with over 60 local members on the large lawn at the Graham home shortly after 7 o'clock. Serving the barbecued and fried chicken, with "all accessories," and impromptu speeches from almost every guest held the party until almost 10 o'clock.

Rev. L. R. Hamilton of Burkburnett was master of ceremonies and introduced several speakers who told of "Lionism" from different angles, each adding a word of appreciation to Dr. Graham for the affair. E. F. Bohmfalk, song leader of the local club, led several songs with J. S. Pitman at the piano.

Miss Helen Ragland sang a group of songs accompanied by Miss Lucile Graham which were greatly enjoyed and applauded. Miss Roberta Graham sang with her in two duets.

Joe Dickey, Orville Bullington and Rev. S. A. Barnes were among the speakers of the evening.

Gay Affair

Several contests and stunts were staged by the Wichita Falls and Burkburnett clubs, with prizes for the winners of the "boxing match" and the "blowing contest." Dr. A. D. Pattillo won over Bailey Curd in the blowing contest by "busting" a balloon the soonest, and Quincy Wilson constructed a box in the boxing match in the shortest time, winning over Tom Winn and H. W. Gray.

A. L. Tarkington, Fort Worth Lion, was also among the guests and spoke in appreciation of the work being done by the Wichita Falls and northwest Texas clubs.

Britain Plans To Build Big Navy

(Continued From Page One.)

number of modern cruisers of the 10,000 ton class, his government would require a much larger number of cruisers of small tonnage. The trouble, he said, lies in the distribution of the tonnage in classes of ships.

To qualify his policy for a mightier navy than that of the United States he declared "No sane person in either nation believes a war between the two to be possible, and that the British requirements are based on the necessity of protecting England's far-flung possessions.

BRITIAN TO BUILD GREAT WAR FLEET.

By Universal Service.

RAPID CITY, S. D., July 7.—Great Britain has served upon the United States at Geneva a formal demand for the right to maintain a vast modern fleet of 75 fast cruisers of 10,000 tons displacement, it became known here today.

President Coolidge is understood to have instructed Minister Hugh Gibson to tell Great Britalan that her demands are preposterous.

Break Is Near.

Negotiations between the representatives of the two missions are reported to have been strained almost to the breaking point.

Great Britain's insistence upon maintaining and constructing the greatest modern battle fleet in current history at a conference which was called to curtail rather than promote a race for naval supremacy leaves only a glimmering hope in presidential circles that President Coolidge's desire for limitation will bear fruit at Geneva.

The fact that Great Britain has actually asked for cruiser fleet equivalent to 750,000 tons is certain to be learned with astonishment. All reports from Geneva indicated that her maximum demand had been 600,000 tons.

U. S. Seeks Limit.

The United States insists that 300,000 tons should be the limit.

President Coolidge is informed that the English now have built, building and appropriated for a total of 54 cruisers, totaling 330,000 tons.

The United States has either built or projected but 15 cruisers totaling 125,000 tons.

In order to compete with Great Britain's maximum demand, the United States would have to spend in excess of a billion and a half dollars for new cruiser construction, it is estimated.

Claims Excessive.

Great Britain's claim that she must have such a tremendous fleet for protection of her trade routes and foreign investments is understood to find little sympathy with the president.

It is pointed out in his behalf that the United States' investments abroad are double those of Great Britain and that while the United States has dependencies to protect from Philippines to the Virgin islands, Porto Rico and Alaska she is ready to guard those properties with substantially her present navy.

Birger Gangster Gets Death After Murder

MARION, Ill., July 7. (AP)—Rado Millich and Eural Gowan, Birger gangsters were found guilty of murdering Ward "Casey" Jones, a fellow gunman, last October. Millich was sentenced to death and Gowan to 25 years imprisonment.

WEST TEXAS MOTORCADE.

LAS CRUCES, N. M., July 7. (AP) Met by a caravan of Las Cruces citizens at El Paso, the West Texas Chamber of Commerce motorcade was piloted here by the greeters under escort of the Las Cruces motorcycle policemen Thursday.

EGYPTIAN COTTON REPORT.

CAIRO, Egypt, July 7. (AP)—The percentage condition of the Egyptian cotton crop was given today as: Lower Egypt 102; middle Egypt 100; upper Egypt 109.

Deaths

BILLY THOMPSON

Funeral services for Billy Thompson, seven-year-old son of Mr. and Mrs. John C. Thompson, who was drowned at Haven park pool Monday, were held from the Hines Mortuary at 3:30 o'clock Thursday afternoon. Burial will bei n Riverside cemetery.

Members of troop three of Wichita Falls Boy Scouts attended the services in a body. Pallbearers were: Farriss Johnson, Orville Malone, B. J. Hollingshead, Monroe Marshall and Kermit Ashley.

MRS. JESSE L. REASOR

Funeral services for Mrs. Jesse L. Reasor, 66, who died at the home of her son, J. W. Reasor, 1006 Sixth street at 10 o'clock Wednesday night, were held from the Merkle Undertaking parlors at 3 o'clock Thursday afternoon, Dr. O. L. Powers of the First Baptist church officiatsing. Burial was in Riverside cemetery.

Mrs. Reasor was the widow of Dr. W. S. Reasor, and had lived in Wichita Falls for the past 17 years. She is survived by one daughter, Mrs. John Wippick of San Francisco and three sons, D. L., J. H. and J. W. Reasor, all of Wichita Falls.

BENJAMIN F. MORGAN

Funeral services for Benjamin F. Morgan, 62, who died at his home, 305 Oriole street, late Tuesday night, were held at 4:30 o'clock Thursday afternoon from the Hines Mortuary, Rev. W. D. Johns, pastor of the East Side Presbyterian church, officiating. Burial was in Rosemont.

Mr. Morgan was a pioneer citizen of Wichita Falls, having come to Texas in 1900 from Kentucky, where he was born. He is survived by five sons, D. H., Will, Fred, Arthur and J. B. Morgan, all of Wichita Falls, and three daughters, Mrs. H. L. Hardin and Mrs. W. G. Mason of Clinton, Okla., and Miss Ruby Morgan of Wichita Falls.

Dallas Druggists Face Federal Prohi Charge

DALLAS, July 7. (AP)—Examining trials for Z. E. (Jack) Marvin Jr., F. V. Wotford, A. O. Franklin and D. H. Williams, all connected with the Marvin drug stores here and charged with violation of the Volstead act have been postponed to August 3, by the United States commissioner, he announced here.

Illinois Governor Signs Statute For Electrocution

SPRINGFIELD, Ill., July 7. (AP) Governor Len Small yesterday signed the bill providing that electrocution instead of hanging shall be the method of inflicting the death penalty in Illinois.

50 TO GO ON CALIF. TOUR

Chatham to Represent On Excursion

J. W. Chatham, industrial and traffic manager of the Wichita Falls Chamber of Commerce, will be sent as the official representative of the chamber on the California train to leave here July 16, it was decided at a meeting of the board of directors Thursday morning.

It was reported at the meeting that approximately 50 farmers and business men of the county will make the tour for the purpose of studying agricultural conditions in California, and that 42 have already signified their intention of going.

Other business considered at the meeting included the presentation of the semi-anual report of the chamber of commerce and the endorsing of E. W. Graham's proposed flight to Hongkong, China in the William Easterwood contest. No financial aid will be tendered him, however, in accord with the policies of the organization.

The semi-annual report as submitted Thursday showed active work in each department for the past six months and an excellent financial condition. The report was turned over to the executive committee for final action, and will be made public at the end of the week.

Three Indicted For Forgeries

(Continued from Page One)

ness with Nachtrab in Houston until recently, it is said here.

Investigations of the $125 warrants led to the findings on which Joschke and Tompkins were indicted Assistant Attorney General Galloway Calhoun revealed. He worked with the grand jury.

Theft Is Charged.

One of the indictments against Tompkins charges him with theft and diverting special state funds in connection with a $432 warrant paid to Joschke, whom state officers declare was carried on the highway payroll but did not work. He is said to have been paid for supposed operation of several trucks in road work. Joschke also is indicted in this connection.

The other two indictments against Tompkins charge him with forgery of the allegedly fictious name of "L. Sanders" to a $106.80 highway warrant in December, 1926, and a $90 warrant in January 1927. Two theft indictments against Joschke mention warrants of $264 and $440.25 respectively.

Bond of both defendants was set at $500 in each case, which sheriff's officers said probably would be made and approved by Friday morning.

One Not Arrested.

Of the 12 indictments returned by the grand jury, 11 concerned highway money, thus apparently leaving five bills against the unarrested third defendant. The 12th indictment was a local assault to murder case.

Tompkins was chief clerk in the Austin division of the highway system although headquarters of the division here were down-town and not at the state department.

HOODOO DEATH CAR

Auto in Which Heir To Throne Died Wrecked

By Universal Service.

BERLIN, July 7.—The world's unluckiest automobile took the lives of its last victims today when the motor car in which Archduke Franz Ferdinand and his wife were shot at Sarajevo in 1914 plunged from a cliff near Szefedim, Hungary, killing three passengers.

The crash ended the career of the fateful machine, which had passed through the hands of 15 owners since the day the archduke's death started the World war.

According to garage keepers, avery owner of the hoodooed car was either killed or seriously injured.

INDIANS SEE U. S. PRESIDENT

"Great White Father" Pays Visit to School

By Universal Service.

RAPID CITY, S. D., July 7.—The great white father looked over his Indian wards here today and saw a strange co-mingling of the customs of Broadway with those of the Aborigine.

About 60 orphanded Indian children, ranging from 5 to 13 years, were assembled in the auditorium when President Coolidge began his inspection of the Indian school on the outskirts of the city.

Young Johnny Scarface, aged 10, danced the Charleston and black bottom and then converted his steps into Omaha, famous tribal dance of the Sioux, which bears such striking resemblance to its Broadway successors that one of the auditors was heard to remark, "There's nothing new under the sun."

Rosebud Yellowrobe, a lithe and handsome Indian malden of 20, who is said to have Broadway theatrical bookings for next year, danced a series of interpretative dances for the President and Mrs. Coolidge, including "The Chase of the Elk," "The Kill," and "The Thanks to the Gods for the Feast." The entertainment concluded with the recitation of "The Union Soldier," by Young Eagle Hawk, an Indian lad of 12.

President Coolidge was presented with a pipe of peace, made of native wood and decorated with Black Hills stones, including pink quartz, and with a beaded buckskin tobacco pouch by J. T. Standing Elk, one of the native instructors. Mrs. Coolidge was given a hand woven scarf. They were escorted through the school by Chief Yellowrobe, who will confer the tribal rites upon the President when he is adopted into the Sioux tribe at the days of 76 celebration in Deadwood on August 6.

DROUHIN WILL PILOT LEVINE

French Flier Chosen For Atlantic Flight

PARIS, July 7. (AP)—Charles Levine announced tonight that Maurice Drouhin, noted French airman, had been selected to fly the Columbia to America, and had accepted. Levine will go as a passenger.

BYRD PLANS SERIES OF AIR EXPEDITIONS.

PARIS, July 7. (AP)—Unaffected by the near-tragedy of his trans-Atlantic trip, Commander Richard E. Byrd already has considered tentatively plans for aviation efforts even more spectacular. The south pole, Brazil's wide jungles, and the Arabian desert are included in areas which will hear the thrum of his propellors if the "program" of the America's skipper is followed.

The next seven or eight years would be devoted to these comprehensive schemes for aerial exploration of the less known sections of the world.

Meantime Byrd and his companion-fliers keep up unabated the strenuous life demanded of public idols. Today they had lunch at that place, dinner somewhere else, and attended receptions in between times. They listened to thousands of words of praise from many tongues, cheers from tens of thousands of throats, and as they went along following their program they collected compliments and kisses, medals of bronze, silver and gold.

Tomorrow will be their last full day in Paris; they are leaving Saturday at noon for Dunkirk, and then will go to Le Touquet. From there, by automobile, or maybe by plane, they expect to reach Cherbourg in time to start for home Tuesday aboard the Leviathan.

Shade Tree Expert Claimed By Death

News of the death of E. D. Williamson, 55, of Memphis, Ten., head of the Memphis Shade Tree company, was received in Wichita Falls Thursday in a telegram from K. K. Williamson, his son.

Mr. Williamson was for more than 30 years in the shade tree business, and is well known in Wichita Falls and in the south. He supplied trees for Country club estates here, one of the largest orders ever filled by his company, and personally supervised the work on the Wichita Falls addition.

He had planned to return to Wichita Falls this month to visit Country Club estates, and to see the trees which are among the notable features of the section.

NEGRESS IS MURDERED.

DALLAS, July 7. (AP)— Lucy Crutchfield, 29, negress, was shot and killed by a negro man at her home here Wednesday. Police are seeking the slayer.

Closing Out

All

SUMMER DRESSES

Today and Saturday

One Special Group $1.00

$7.50 Dresses . . . $1.98
$15.00 Dresses . . $4.95
$19.75 Dresses . . $7.95
$23.75 Dresses . . $9.95
$33.75 Dresses . . $14.95

All Better DRESSES

$19.75

These Dresses must go, our loss is your gain. Undoubtedly the greatest dress values in Wichita Falls.

Wichita Dress Shop

714 Indiana In Joza Dickson's Millinery

THE RECORD NEWS WANT ADS GET RESULTS

Budweiser

Real Hop Malt Syrup

That can't-be-copied flavor of Budweiser Real Hop Malt Syrup is the natural result of four things!

1. Anheuser-Busch uses only the finest hops grown in Bohemia and America!
2. Uses only the pick of America's barleys!
3. Cleans and grades those barleys in a million-dollar plant built especially for that purpose!
4. Blends the hops and barley with the skill of America's foremost maltsters—and backs the finished product with a name that has meant top quality for 70 years!

Strictly Union Made

Send for booklet of recipes for candy making and baking

Buy from your neighborhood dealer

ANHEUSER-BUSCH

ST. LOUIS

COCA-COLA BOTTLING CO.

Distributors Wichita Falls, Tex.

BM-48

After 34 Years Experience and Faithful Service

CLOSING OUT SALE

Of a Hundred Thousand Dollar Stock of Ladies' Wear

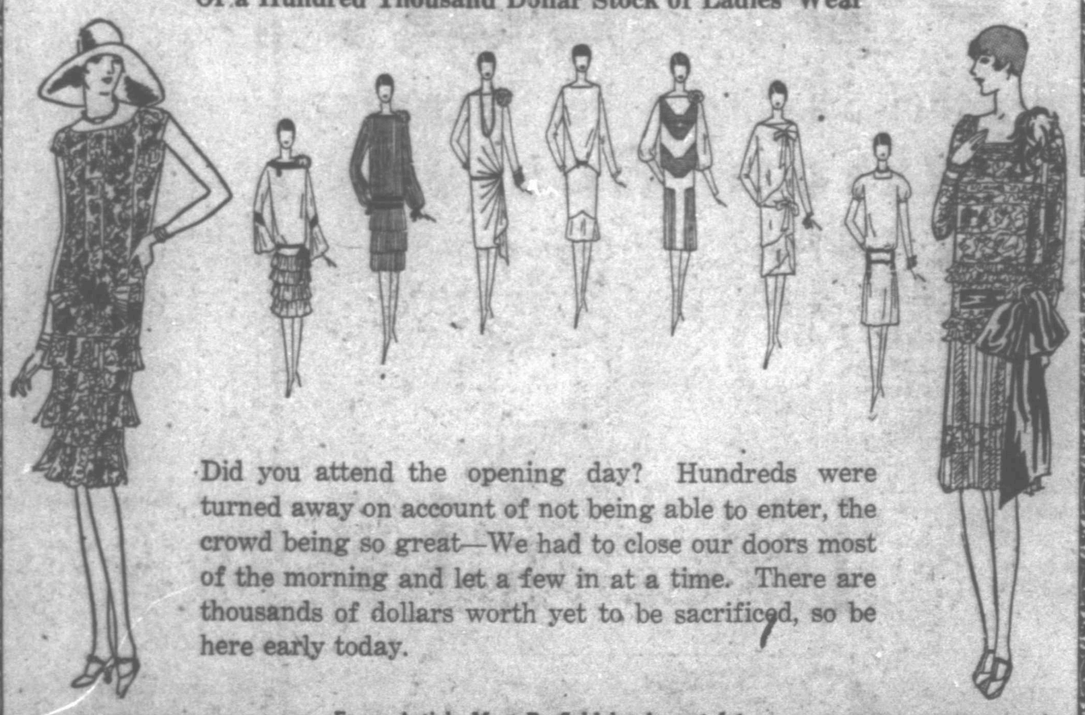

Did you attend the opening day? Hundreds were turned away on account of not being able to enter, the crowd being so great—We had to close our doors most of the morning and let a few in at a time. There are thousands of dollars worth yet to be sacrificed, so be here early today.

Every Article Must Be Sold by August 1st

Little Things That Can't Be Sold Will Be Given Away

INDIANA AT TENTH

MILLER FERGUSON Co

INCORPORATED

FINE LADIES WEAR

Building Must Be Vacated by August 1st for Repairs

COLLEGE BOY KILLS FIANCEE

Texas Youth Then Shoots Self in Head

FORT WORTH, July 7. (AP)—Tragedy today wrote the final chapter in a romance that had its inception in high school three years ago as Homer Bond, 23, and Frances Hooker, 19, were taken to a hospital suffering from probably fatal bullet wounds in their heads.

The two probably will lose their lives from a double shooting which took place at the home of the girl's married sister early today.

Early today Bond, a student at Texas Christian University after graduation from Polytechnic high school with the girl, called at the home of Mrs. Guy Estill, sister of Miss Hooker. Asking to speak to the girl, he was informed she was asleep.

"He went on into the house, however," said Mrs. Estill, "and a few minutes later I heard two pistol shots which sounded like firecracker explosions."

Girl Slain in Bed.

Running into the house, Mrs. Estill found Miss Hooker, clad in pajamas and lying in the bed of her room, bathed in blood which streamed from a bullet wound in her temple.

Following a trail of blood to the kitchen, Mrs. Estill found Bond lying on the floor with a similar wound in his head. A .25 caliber pistol was found in a room adjoining Miss Hooker's bedroom.

Miss Hooker and Bond were sweethearts for several years, following a romance which began when they were students in Poly high together, an aunt of the girl said.

After graduation, he attended Texas Christian university for a period and for a time was employed by the Young Men's Christian association. Miss Hooker was employed as a telephone operator at the Southern Pacific offices here.

The girl's parents were absent from the city on a vacation trip to Hico.

Jealousy Is Cause.

Bitter jealousy and a misunderstanding following dates with other persons by both the boy and girl are urged by friends as probable motives for the double shooting. Until the last few days to all outward appearances, the couple had enjoyed the most harmonious relationship but Sunday night Miss Hooker had a date with a man other than Bond and Bond had a date with another girl shortly after.

A pool of blood before the vanity dresser in Miss Hooker's bedroom indicated that young Bond had stood before the mirror when he shot himself and possibly several seconds afterward investigators said. Two gas jets open on the kitchen stove also indicated that Bond had turned them on, possibly while groping for the hydrants over the kitchen sink.

Alive By Stimulants.

At 1 o'clock Thursday afternoon Bond and Miss Hooker were alive in a hospital to which they were rushed in an ambulance but attendants who were administering stimulants were expecting them to die at any moment.

O. M. Craig Disposes Of His Bakery Interests

Special to The Record News.

VERNON, July 7.—O. M. Craig has disposed of his interest in the Vernon City bakery to his partner, A. C. Hill, who will be sole owner and manager, continuing the business at the same location. It has been announced. The two formed a partnership in the bakery business nearly three years ago. Mr. Craig coming here from Electra.

TRAPS LION CUBS

San Angelo Man Kills Mountain Lion And Catches Young

Special to The Record News.

SAN ANGELO, July 7.—Two Mexican lions, the cubs of a lioness which did a great deal of damage in destroying livestock west of the Pecos for the last three years are on display in San Angelo. W. L. "Wildcat Bill" Evans, who has them here, caught the cubs in Dark canyon, Brewtser county, on the Gage ranch.

He had trapped one of the young and while taking it from the trap its mother came up and attacked Evans' dog. He killed her. He found the other cub in the cave, roped it and brought it out alive.

ELECTRA PERSONALS

Special to The Record News.

ELECTRA, July 6.—Mrs. Ermine Powell of De Leon is visiting at the home of Mr. and Mrs. Floyd Amonett of West Wabash avenue.

Mr. and Mrs. W. C. Martin and daughter, June spent the Fourth of July in Jacksboro with friends and relatives.

Mr. and Mrs. C. E. Campbell of West Roosevelt avenue attended a family reunion in Sulphur, Okla., last week-end.

Mrs. G. B. Crow is ill at her home on West Ida avenue.

R. S. Aminett of Vernon was in Electra Monday on business.

Verleon Geeo of Fort Worth was in Electra Sunday. Mr. Geeo formerly resided in Electra.

Mr. and Mrs. Frank Barrett are in Houston this week, where Mr. Barrett is a delegate to the American Legion convention.

Mr. and Mrs. I. J. Mulkey and daughters, Francis and Floy of North Kendall street are in Childress this week visiting relatives.

Carl Braesicke left Monday for San Antonio where he will spend two months visiting.

N. E. Williams and A. S. Clayton left Tuesday for Oklahoma City.

Master Billy Shropshire of Wichita Falls will spend the week with his aunt and uncle, Mr. and Mrs. A. J. Gafford, of West Roosevelt avenue.

Mr. and Mrs. D. A. Pinkerton of Bells, Texas, are guests at the home of their daughter, Mrs. C. E. Taylor.

Mrs. J. M. Knight and son, James Edward, and daughter, Phylis Loraine, arrived home Friday after a three weeks visit in Fort Worth.

Mr. and Mrs. M. M. Love of Sherman are the guests of relatives in Electra.

Mr. and Mrs. T. W. Rogers and daughters, Hazel and Ruby, and Miss Dellia Mae Woods, are visiting in Healton, Oklahoma, for a few days.

Mrs. O. E. Sims and daughters, Juerladine Gwendolyn, returned from Ranger Monday afternoon after a visit with relatives.

Mr. and Mrs. C. W. Sanderlin and family returned home Monday night from Clarendon after a visit with Mrs. Sanderlin's sister and family of that city.

Mrs. Lee Powell and baby daughter are visiting relatives in Paris.

Bobbie Ray Ponder, three-year-old son of Mr. and Mrs. A. H. Ponder, of East Garrison avenue is improved after drinking lysol disinfectant Sunday afternoon.

Mr. and Mrs. R. A. Franklin spent the fourth of July in Corsicanan, Texas, with relatives.

Mrs. Clark Wilcoxon is reported improved after having been bit by a pet Persian kitty, over the week-end, and which cat is thought to have been affected with hydrophobia.

Mr. and Mrs. Cyril Hamilton and family of Pampa are visiting relatives in Electra over the week-end. They formerly resided in this city.

Misses Lillian and Myrtle and Mr. Raymond Hershl of Wichita Falls were recent guests at the home of Misses Opal and Audrey Parlton.

Misses Edith Auldridge, Ruby Curry and Odia Hudson, returned this week from Waco after a delightful visit with relatives.

Misses Nina Bills, Jaunita White, Bernice and Winnie Sue Bishop and Messrs. Theodore and Kinnebrew Bishop and Doc Smith attended the celebration of the fourth at Henrietta.

Cecil Matherson and Sam McLarty were in Henrietta on July 4 to attend the Clay county celebration.

Miss Verna Porter of Lipan has returned to her home after a visit with her aunt, Mrs. Ben Twomey of West Roosevelt avenue.

Mr. and Mrs. J. W. Malone spent the holidays at the home of Mrs. Malone's parents, Mr. and Mrs. D. S. Aynes of Wichita Falls.

Rev. Hugh E. Anderson with daughters, Wilma and Dorothy and Miss Christine Hamilton were in Vernon, Monday.

Mrs. Eugene Crass is reported improved at the residence.

Mr. and Mrs. Walter Burns and family left Tuesday morning for a visit in Nocona. Mr. Burns is returned to his work after the fourth at home and the family will visit with him for a short time.

Mrs. R. R. McClung and son, Joe Miles and Mrs. Howard Giles and children have returned after a splendid vacation spent in Oluste and Altus, Okla., with Mrs. McClung's sister, Mrs. T. E. Bell.

Mr. and Mrs. J. K. Jordan of Decatur Miss., left last Sunday for home after a week's visit in Electra and Rock Crossing with son and wife, Mr. and Mrs. W. B. Jordan.

Mrs. W. W. Smith, Mr. and Mrs. W. E. Jordan, Miss Wanda Lou Goodman, Miss Faye McBride of Wichita Falls; Messrs. Homer Goodman and W. E. Ward spent the holidays in Medicine Park.

Mr. and Mrs. George Shields of 103 West Ida avenue returned Sunday from a visit with relatives in Kaufman and Leonard. Mr. Shields is with the People Store.

Miss Myrtle Cooper is home after attending an executive meeting of the state board of grand lodge in Dallas. She was accompanied by Mrs. Ada Ramsey of Wichita Falls.

Mr. and Mrs. C. Newburn and daughter, Thais and Miss Florence Hughes motored to Fort Worth Tuesday and Miss Opal Newburn of Bay City returned with them for a vacation.

Jess Hamilton, five-year-old son of Mr. and Mrs. Cyril Hamilton of Pampa had his tonsils removed at the Parmley-Ogden hospital Tuesday. The child is doing nicely.

S. G. Gardner, road foreman who resides in the County Line community is suffering from an injury received when he stuck a nail in his foot.

Dr. and Mrs. R. D. Chunn are in West Texas for a few days on business.

Mrs. H. J. Flusche is recovering after a severe illness.

The Rinky-Dink Sunday school class of the Baptist church spent July 4 at Medicine Park. Those going were: William Yawter, Cloyd Smith, Leslie Ford, Mark Roberts, Eugine Reneau, Earl Lick, J. F. Lloyd, Bob Brownlee, Clifford Cramer, Thurman George, Marvell Cooper, Dwight More and the teacher, Dr. C. H. Schulkey.

Mrs. E. G. Latimer and son, David, are visiting in Eaton, Colo.

Mr. and Mrs. W. C. Davis and Miss Ava Shaw are visiting in Memphis, Tenn.

Mr. and Mrs. J. W. Gookin spent last week-end with relatives in Bowie.

Gue Hannah of Brownwood is in Electra.

Mr. and Mrs. Robert McGann and daughter, Patricia visited with relatives in Olney last week-end.

Louise Cross, daughter of Mr. and Mrs. W. D. Cross underwent a serious operation in Dallas Monday morning. Her grandmother, Mrs. E. P. Dirk is at her bedside.

Mr. and Mrs. Frank Fisher and son, Albert Frank, have returned from a visit with relatives in Fort Worth.

Mrs. Roy Stonesifer of Borger and Miss Dorothy McAlister of Walters, Okla., are the guests of Mr. and Mrs. R. L. Lowe.

Miss Mayme Lowe and E. B. Robinson were dinner guests of Mr. and Mrs. Orville Jordan of Burkburnett, Monday.

Mr. and Mrs. R. L. Lowe and children, Oconeta and Hayes were week-end visitors in Walters, Okla.

On a hot day like this I say thank goodness I can look forward to an ice-cold ice cream soda at

Cassell's—of course!

CASSELL'S Drug Stores
908 SCOTT ST. PHONE 7333
HAMILTON BLDG. PHONE 7388

VERNON OKEHS WATER SURVEY

Wilbarger Pease River Unit Given Approval

Special to The Record News.

VERNON, July 7.—Approval of the Wilbarger county portion of the proposed Pease and Red rivers irrigation project was given by the Vernon directors of the Pease and Red River Valleys Irrigation association at a meeting here late Wednesday. Local directors of the association include Les K. Johnson, J. A. Dixon and R. H. Coffee.

Land Is Designated

Engineers have outlined the land that will be available for the irrigation if the dam is constructed across Pease river about seven miles southwest of Quanah. Vernon directors of the association Wednesday afternoon approved the district of approximately 120,000 acres of land in Wilbarger county.

Similar meetings were held by directors of the association in the various counties of the district Wednesday and it is believed that a general approval of the project was given. Wichita, Foard, Hardeman and part of other counties are included in the proposed district of 350,000 acres.

Detailed Survey Soon

As soon as officials of each county represented approve the district, a detailed survey will be made by the engineers and submitted to the state water board for approval. Following this, an election will be called to vote bonds for the project. Prior to the detailed survey, bonds will be voted to finance the survey.

DON'T RUSH, BOYS!

Old Newspapers Can Be Converted Into Fine Grade of Rum

AUSTIN, July 7. (AP)—Reports from lumbermen and news venders concerning an abnormal albeit mysterious demand for sawdust and old newspapers, led to the discovery here Wednesday that a group of Texas university students, ingenious in chemistry, are distilling pure grain alcohol from the substances.

It makes interesting laboratory work the students said. The process they described involves an element of patience, however.

Sawdust, a cellulose compound, is mixed with sulphuric acid, and boiled for 40 hours, which converts the cellulose into glucose. This is neutralized with sodium hydroxide which yields pure glucose in a water solution. This then, is distilled to get the finished product, pure grain alcohol, above suspicion of fusel oil. Old newspapers, the students said, can be used the same way.

The Libau-Gluda railway line Latvia, which is being pushed to completion, will form a new link between the hinterland of Soviet Russia and the Baltic sea.

FAST WORK ON ROAD PAVING

600 Feet Covered Daily On Oklaunion Gap

Special to The Record News.

VERNON, July 7—Paving at the rate of 600 feet daily is continuing this week on the gap of highway between Harrold and Oklaunion and more than a mile of paving has been completed, according to reports to County Judge J. V. Townsend.

J. P. Foty, Wichita Falls contractor, who paved the same highway from Harrold to the Wichita county line, is paving the Oklaunion-Harrold gap. His contract gives him 100 working days from June 15 to complete the 6.9 miles. Paving was started midway of the gap and is progressing toward Oklaunion. Traffic is detoured via Elliott.

Good Will Trips To Cities Made By Band

Special to The Record News.

OLNEY, July 7.—Good will trips to the neighboring communities of Newcastle, Archer City and Farmer have been made during the past three weeks by the Olney Municipal band by local citizens. Several other trips are being arranged for the summer.

Boys Set Record For Handling Pig Litters

Special to The Record News.

OLNEY, July 7.—Reports submitted this week to the chamber of commerce from the members of the pig clubs organized in the Bitter Creek and Engleside school districts two months ago reveal exceptional results. On Mya 9, the chamber distributed 20 pure bred duroc gilts to the club members. Saturday 16 boys reported into the office stating that the first litters produced 121 pigs from which 96 are alive. These figures show an average of six pigs being raised to the litter.

Olney Water Resort Draws Large Crowds

Special to The Record News.

OLNEY, July 7—The new swimming pool located on the main highway just south of town is the scene of much activity this week following the opening of the pool July 4. Not only are the local citizens taking advantage of the daily plunge but out-of-town visitors are coming in daily. The exceptional hot weather of the past few days has caused many a one to seek the cool waters.

RAZE OLD COURTHOUSE

Special to The Record News.

SAN ANGELO, July 7.—Work will be started this month on tearing down Tom Green county's court house built in 1884 to make way for the new $294,000 building for which bonds were recently voted.

Quitaque to Remodel Telephone Building

Special to The Record News.

QUITAQUE, July 7.—Arthur Van Cleve, the president of the State Telephone company of West Texas, with headquarters in Lubbock was in Quitaque recently in behalf of the interest of the company. He informed the local manager of this place that the company would begin work immediately to remodel and overhaul the old frame building that the company now occupies at this place.

FOUR NEW FIRE STATIONS

SAN ANGELO, July 7.—The San Angelo city commission this week instructed Mayor W. D. Holcomb to purchase the site of the first four sub-fire stations.

ITCHING in any form is usually relieved at once by a touch of soothing Resinol

Don't Suffer With Itching Rashes Use Cuticura
Soap, Ointment, Talcum sold everywhere. Samples free of Cuticura Laboratories, Dept. R, Malden, Mass.

OVER 2000 PAIRS LADIES' FINE HOSIERY IN

A Sweeping Season End & Clean Up Sale

Beautiful Silk-To-Top Full Fashioned Chiffon Hosiery

I. Miller and Melrose Hose
Regular $2.00 Value
The clear, even texture and super-quality of these well known hose make this an outstanding hosiery event, easily evidenced in their sheerness in the fine gauze that gives added beauty and in their wearability.
$1.39 3 pr $1

Propper Chiffons
Blue Edge—Picot Edge
Regular $3, $4, $5 Values
Every pair in this sale silk-to-top and made from the finest of silks, and while they are slightly irregular, it's so slight that detection with the naked eye is almost impossible.
The cobwebby sheerness, dainty beauty and unapproachable fascination of "Proper French Chiffons," make them the best expression of elegance in hosiery.
$1.88 3 pr $5.50

BUY YOUR SUMMER SUPPLY NOW

Wichita Falls Home of Nationally Famous Footwear
Cinderella Boot Shop
825 Indiana Ave.

THE RENOWNED VALUES MAKES EARLY SHOPPING NECESSARY

Beginning Today—Our Semi-Annual
CLEARANCE SALE
The Montgomery Co. The Montgomery Co.
SUMMER APPAREL for MEN

Men of Wichita Falls—and throughout the Wichita Falls territory will welcome this announcement.

For it means a wonderful opportunity to effect substantial savings on high grade, nationally known lines of men's wear. Everything in the store drastically cut during this sale.

It will be decidedly to your advantage to anticipate your needs and buy now for the future as well as for the present.

Special attention will be given to women shoppers who appreciate extraordinary values for the men of their household.

EVERYTHING ON SALE COME THIS MORNING

SAVE NOW ON

SHIRTS
Collar attached and collar to match, in Madras, French Batiste and English Broadcloth. All standard lines.
$2.50 Values $2.15
$3.00 Values $2.45
$3.50 Values $2.95
$5.00 Values $3.95
$7.50 Values $5.95

Neckwear
The famous Reviva Cravats shown in all the new Summer Silks.
$1.00 Values 85c
$1.50 Values $1.20
$2.00 Values $1.65
$2.50 Values $2.15
$3.50 Values $2.95

Underwear
In plain and fancy two-piece, silk Step-ins, and Union Suits in madras, broadcloth, handkerchief cloth and silk.
75c Values .. 65c
$1.00 Values 85c
$2.00 Values $1.65
$2.50 Values $2.15
$3.50 Values $2.95

Straw Hats
Our stock includes Panamas, Leghorns, Swiss, Splits and flat-foots, in all the newest blocks.
$4.00 Values $2.95
$5.00 Values $3.85
$6.00 Values $4.85
$7.50 Values $5.25
$10 Values $7.85

HOSE
Plain, fancy stripes, fancy plaids and clocks.
35c Values .. 25c
50c Values .. 40c
75c Values .. 65c
$1.00 Values 85c
$1.50 Values $1.20

Bathing Suits
One and two-piece of the well known line of G. & M. in plain and fancy colors.
$2.50 Values $2.15
$3.50 Values $2.65
$3.50 Values $2.95
$5.00 Values $3.95
$7.50 Values $5.85

Kuppenheimer Clothes
SUMMER SUITS
Our stock includes such well known materials as Mandalay Weaves, English Poplin, Tropical Worsted, Silk Poplin, Linens and Palm Beach. A full run of sizes in regulars, shorts, slims and stouts.
$20.00 Values $16.50
$30.00 Values $22.50
$35.00 Values $29.50
$40.00 Values $32.50
$50.00 Values $39.50

THOMPSON BROS. SHOES All Styles Reduced to $8.85

The Montgomery Co. Men's Wear
NEXT TO CITY NATIONAL BANK

NETTLETON SHOES All Styles Reduced to $12.85

Two Years to Make One Suit.

A SUIT of chain armor which required two years to make, containing nearly 50,000 distinct links, was recently completed in England. Each link required four operations before it became a part of this suit of mail.

The Record News

PAGE FOR WOMEN

This Day in History.

EDWARD, the Black Prince, supposedly so called from his habit of wearing black armor, died July 8, 1376. He had maintained a brilliant court at Bordeaux and Angouleme where he tried his best to win the support of the Gascons.

FOLLY'S DAUGHTER

A Thrilling New Mystery of New York's Night Life

By ANN LISLE

Jill Has a Moment of Faith in Her Guardian, Folly

By Ann Lisle

"THE Shannon Hotel doesn't open until the end of the week," Jill said carelessly.

Her heart was thumping. But she hoped that Folly wouldn't hunt for hidden meanings in her words and the nervous way she began fussing around the room, acting as if playing maid to Folly were very important to her.

ANN LISLE

"How do you know?" Folly demanded.

"What do you think I did over the holiday-week-end?" Jill asked. "Don't you imagine I'd read about every paper I could lay hands on? And there's a lot in the papers about the opening of the latest in that big chain."

"And they say young Shannon, son and grandson of the men who started on the Pacific coast when the gold-rush was on is a big rough-neck who's going to be turned topsy-turvy by the wise dames in New York. Just our luck we don't meet such rich pickings, Jill."

Folly laughed recklessly. And Jill joined in, though she was shivering with distaste. After a minute the girl managed to turn the conversation back to the subject of the printed Summer silks Folly had spoken of getting. And presently they were deep in a discussion of the purchasing power of forty dollars.

It wasn't in Folly's nature to save for the rainy days she was always encountering. She had a gay faith in life. It had betrayed her often enough, but Folly was a reckless optimist. Forty dollars plus Jill's newly discovered talent for dressmaking would go a long way. And the reckless three dollars she dissipated by lunching at the popular "Summer Kitchen" was spent with an eye to values. Folly was determined to know the name of Jill's admirer. She wanted to win the girl's confidence. She had even—because of her joy in the love Sam Kerby had won and seemed to be cherishing—enough affection left over to feel that she'd like to make Jill care for her.

"Don't you think you ought to tell me his name?" Folly asked as they sat feasting on a choice of salads and cold meats which made Jill almost dizzy. "I'm beginning to feel that you don't trust me the way I do you. I've confided in you about Sam Kerby from the first."

"I've nothing to confide," Jill assured her. "Nothing. A man gave me a big tip and I returned it. Maybe if you knew his name you'd scold me for not being able to get him more interested in me than he is . . . Maybe I don't know his name!"

Folly laughed archly. "Then how would you return the money, darling?"

"Don't try to make me tell you," Jill flamed suddenly. "I don't want to. I won't. I'm just beginning to—like you, Folly. I've always been grateful to you, but I've never really liked you. Don't stop me now. Don't spoil it when I'm beginning to feel that you're really my friend. Maybe some day I'll want to give you every bit of my confidence and ask your advice. But not now. Oh, don't spoil it please just when I'm beginning to trust you."

Folly put her hand out and laid it over Jill's as the girl's long slender fingers jerked and pulled at the red and white checked tablecloth that was part of the "properties" the Summer kitchen used to produce its lavish country-house atmosphere. She sat quite still for a moment, her hand curled around Jill's. And her round, shallow blue eyes were suddenly deep and fathomless. Her face took on a look of dignity. She seemed all of her almost forty years and a charming forty. Her pretense of youth dropped away. Her garish cheapness went together with her tawdry striving for youth. The Folly who smiled mistily into Jill's inquiring eyes was a Folly the girl did not recall ever seeing before. And the voice in which Folly spoke to her was rich and deep and tender. So tender that it made Jill's heart lurch over inside her heaving young bosom.

"I want you to like me," she said. "I want you to trust me. I believe I'd be the proudest woman in the world if I could win your complete confidence. I don't know what I'd do if I felt that I had a—right to your love, little Jill."

"I'm very grateful to you," Jill answered. "I don't know what would have become of a little outcast like me if you hadn't taken care of me."

"That's why I did take care of you," Folly told her.

There was no smirk of satisfaction on her lips. Just that tenderness, becoming grave and ineffably sweet. Sam Kerby, who had stirred Folly to a midsummer madness greater than any of her little loves, more intense than any of her calculating passions, had never called to Folly's lips and eyes the look she bent on Jill.

"I'd like to be so wonderful to you that you'd never know sorrow or pain or want," she said. "I'd like to give you a wonderful girlhood. I'd live you to grow so fond of me that you'd never dream of keeping a secret from me."

"I'd love to love you—if you'll let me," the girl answered shyly.

Folly lifted her hand and wiped sudden tears from her eyes. Her handkerchief came away tinted with the black of mascara. She eyed it critically and counted the ruin that sentiment could cause. And suddenly she laughed and said: "Your mother must have been a lovely girl really, Jill, to produce a darling kid like you. You give me back my faith in your mother!"

"You're laughing at me again," Jill protested. "You seem afraid to be serious with me—"

"I'm afraid to cry the mascara off my lashes and wear myself out with emotions that might cost me the look of youth I need in my business," Folly said crudely.

Her big moment was gone.

Jill looked at her with scorn in the slow measuring glance of her eyes. She felt now that she could never trust Folly, could never open the door of her heart again to the little butterfly who didn't understand anything more real and vital than mascara and—sham.

(To Be Continued)

What Paris Is Wearing for the Sports

Republished by Special Arrangement with Harper's Bazar

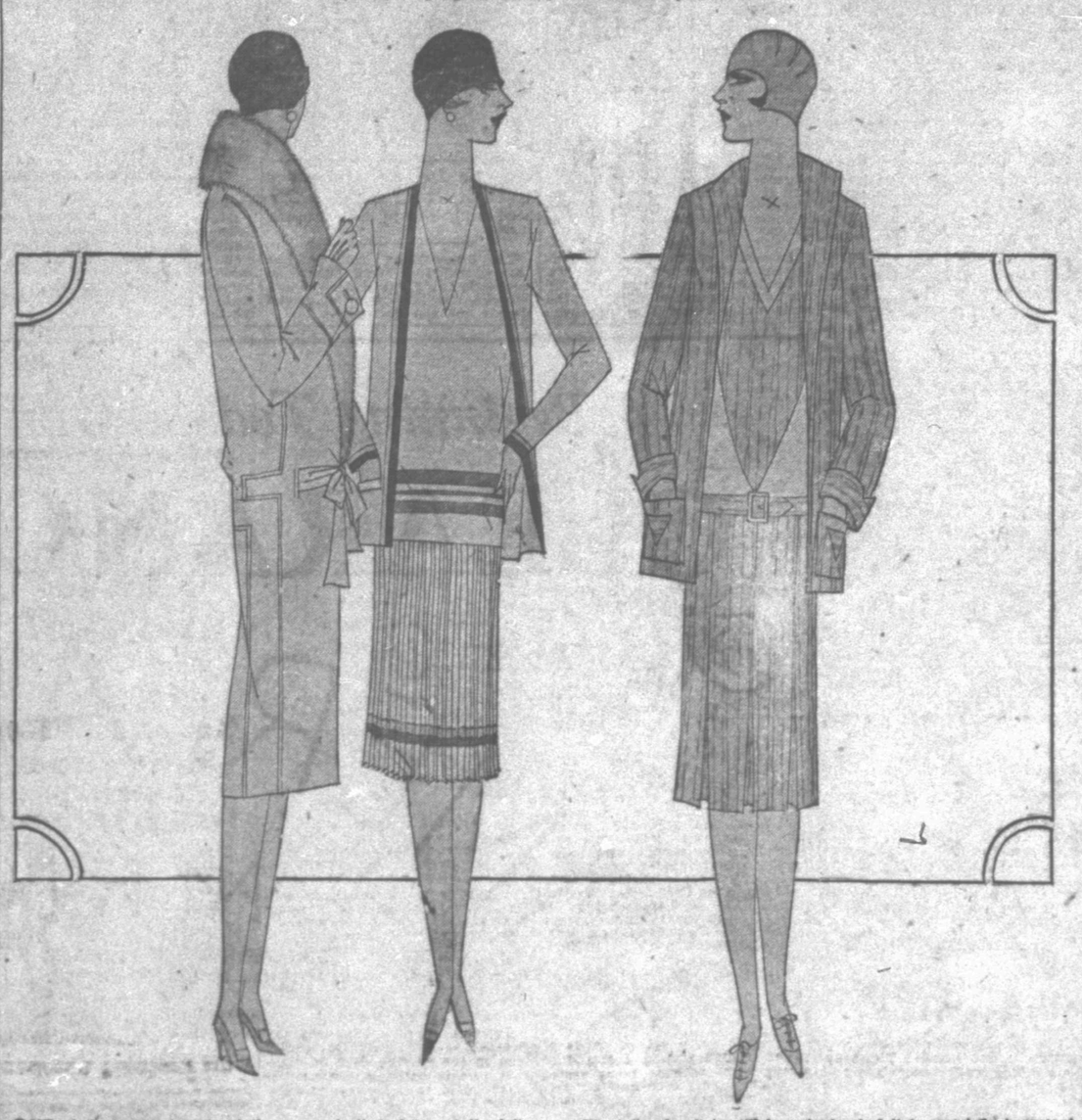

ONE of the smartest coats of the season is that shown at the left. It is of a thick woolen material of a lovely grey-mauve. The shawl collar is made of beaver.

The three-piece frock in the centre is made of mauve jersey trimmed with dark and light green jersey.

The tailored suit is still important. And it is especially important when it is of a grey-blue tweed like the one above and is combined with a sweater of grey-blue woolen jersey with an insert of tweed around the V-shaped neck line. The skirt is very simply pleated and the jacket boasts two patch pockets.

A Few Encouraging Facts About Mental Disease

By Chas. A. L. Reed, M. D.,
Former President of the American Medical Association.

SO-CALLED "organic" mental disease is due to some injury to the tissues of which the brain is made. An injury to the skull may very easily cause mental trouble by damaging the brain.

CHARLES A. L. REED, M.D.

A heavy blow on the head, even if it does not fracture the skull and the patient appears to be perfectly well after it, may be the cause of epileptic fits, loss of memory, delusions and other kinds of disordered thought and conduct. General paralysis of the insane is the result of slow destruction of the brain by syphilis.

"Toxic" mental disease is caused by poisoning. People go mad as a result of heavy drinking and drug-taking; miners or engineers who have been overcome with carbon monoxide gas sometimes go completely out of their senses for a time, and workers in lead suffer from severe mental troubles as part of the general effect of lead poisoning. Infectious diseases can load up the system with poison, and sufferers from influenza or blood-poisoning sometimes become completely confused and may remain so for months and then recover completely.

Now many of these injuries to the brain can be cured. The surgeon may remove a splinter of bone that is pressing on a part of the brain, and time and nursing will often cure the insanity of poisoning. What is so important to remember is that nearly all insanity is curable if the patient is treated soon enough. Even nowadays, discounting senile cases, half the inmates of the average mental hospital recover and improve sufficiently to be able to leave, and if people would get over their fear of mental disease as madness, the proportion would be much higher.

"Asylums," or "mental hospitals," as everyone ought now to call them, are far, from being the terrible places they were a hundred years ago. They are usually more bright and comfortable than ordinary hospitals; their doctors and nurses are just as anxious to cure their patients, and the patients themselves often object strongly to leaving when they are well. "Bedlam," for instance, is such a healthy and cheerful place nowadays that quite a number of people whose nerves are not strong go there for rest cures of their own accord.

The idea that insanity is a disgrace dies hard, but it is dying. To rational people mental disease is no more disgraceful than physical disease. Both are a sign that the patient has proved unsuccessful in a battle with his environment. Obviously the sensible thing to do is to put the patient in surroundings which will enable him or her to get well again. Just as there are many kinds of physical disease, so there are many kinds of mental disease, and the varieties differ in severity from slight, easily curable "nervous disorders" to dangerous and anti-social conduct or complete derangement of mental function.

Finally, "nervous disorder" has hardly ever anything to do with the nerves. These are, as a rule, perfectly sound. The real cause is that the patient has made a mess of life and needs a rest and a readjustment of his ideas.

Tomorrow—St. Vitus Dance.

When Manners Are Correct

By Mrs. Cornelius Beeckman

Attention, Brides!

SUMMER may mean various things to various people, but to me it seems a deluge of letters every day from brides-to-be who are planning their weddings for Summer. I have had so many letters asking questions about processionals and recessionals, that today I am going to outline the processional.

First—are the brides all listening attentively?—I want to state most emphatically that nowadays, in the best-planned weddings, there is no "pairing" of couples, except the bride and groom as they walk first in the recessional. Any bride who has the bridesmaids and ushers walk together in either the processional or recessional proclaims that she is not planning her wedding according to the best modern customs, to the customs accepted in the social circles who make our customs. For instance, in any well-planned society wedding in New York, one never sees the ushers and the bridesmaids walking together, in either processional or recessional. Nor does one see the best man walking with the maid of honor in the recessional. It just isn't "done."

And I never can understand why brides insist on planning on "pairing" their attendants with the groom's attendants, since this method certainly takes the spotlight off the couple that should have it—the bride and groom. The attendants of the bride should walk together, two by two, and the attendants of the groom should should walk together two by two, going to the altar and coming from the altar. "Pairing" the ushers and the bridesmaids in the wedding marches takes from your wedding the high—and most desirable—note of being "correct" and puts it into the class of being "behind the times," certainly unfashionable, even a bit second-rate.

Another suggestion: when you are planning the number of attendants that you are to have, make it a point to have an even number of bridesmaids and an even number of ushers, since the bridesmaids should walk in pairs, and the ushers should walk in pairs. But it is not necessary to have the same number of ushers and bridesmaids—since they do not walk together. The number of ushers depends mainly on the number of guests that there are to be seated.

Nowadays, in metropolitan weddings, it is not customary to have a ring-bearer, since this is considered the addition of a bizarre element that is not too attractive. Indeed, usually there is no flower girl, but a flower girl is regarded as a more interesting a wedding party than a ring-bearer. It is not too easy to manage children in a wedding march—they usually need so much attention that they take attention from the rest of the processional and recessional.

In the usual processional, the ushers walk first, together, two by two, the shortest leading.

Next come the bridesmaids, walking together, two by two, the shortest leading.

Next comes the chief attendant, the maid of honor or the matron of honor walking alone, to emphasize her "honor"-ed position.

Last come the bride and her father, the bride on the arm of her father.

Between every two units of the processional, four paces are counted, to the chief attendant. Then, between the maid of honor and the bride, eight paces are measured. This is to get a "note of suspense" as they say in the theatre. And this processional and recessional-planning is indeed of the motif of a pageant, quite dramatic in its plan.

This to this point, is the customary formation of the processional. But there are several additions that may call for special arrangements.

For instance, there may be two "honor" attendants, two maids of honor. If so, they usually walk together, distinguished by the fact that their costumes carry out a different color scheme than those worn by the bridesmaids.

If there is a maid of honor and a matron of honor, each usually walks alone, although they may, if the bride prefers, walk together. If they walk alone, there is always a question as to who walks first, for the one who walks just before the bride is the one who is given more honor. So, if the matron of honor is closer to the bride either in relationship or friendship, she walks directly before the bride, and the maid of honor walks before the matron of honor. If, on the other hand the maid of honor is the bride's sister, say, and the matron of honor a friend, the maid of honor walks before the bride.

If there is a ring bearer, he walks after the bridesmaids, and before the maid of honor. If there is a flower girl, she walks before the bride and after the maid of honor.

The groom and the best man do not, of course, take part in the processional. With the first notes of the wedding march, the clergyman, followed by the groom and the best man, walks slowly from the vestry room toward the chancel steps. The clergyman mounts the chancel steps and faces the audience. The groom stands at the right of the chancel steps his face turned in the direction from which his bride will come. The best man stands at his right, and a little behind him.

(Mrs. Beeckman will be glad to answer questions on etiquette submitted by readers.)

Our Rhyming Optimist

—By Aline Michaelis—

SOME may live for the love of ambition, for its pageantry, glitter and glow, falsely holding that pride of position yields all joys which a mortal may know. Some may live for the getting of money, shining coins their one pleasure may prove, hoarding gold as the bee hoards its honey; but the most of us live for love! Learning's self is what some follow after; though but few, to say truth, are so wise, and the most of us live for the laughter which wells up in some dear one's eyes. Oh! bright glory and gold leave us lonely, and with hand clasped in hand we would rove, so when life holds one gift and one only, then most of us live for love!

Let Children Amuse Themselves

By L. Lamar Matthews.

EMMY and Frances live in a beautiful town where flowers and trees and happy hours outdoors are part of their daily existence.

Now, Emmy and Frances have wonderful imaginations and they find their greatest pleasure in the make-believe games which they invent themselves. One of their chief delights is playing with stick dolls. Oh, yes, they have several sure-enough dolls, but somehow these little forked sticks that they pick up underneath the shrubbery give them more joy than any other kind of plaything. Gorgeous leaves, rose petals, ribbon grass and small, graceful vines supply the clothing for these beloved stick dolls.

ELEANOR MATTHEWS

One afternoon recently they bedecked their dollies in creations that were colorful, becoming and altogether satisfying to such artistic temperaments. Emmy's "lady" was in the act of gliding into her luxurious cigar-box limousine while the "lady" who belonged to Frances was ordering tea for her expected caller.

Then all of a sudden came a voice from the house!

"Come, Emmy. Come, Frances. It is time to take your bath."

"Oh, please, let us play a little while longer," begged Emmy.

"It is only four o'clock. Please let us wait another hour. We are having such a good time," Frances pleaded.

But no. Four o'clock was the usual time the children dressed, so dress they must.

There was nothing for them to do between then and dinner time except to keep as clean as possible; but it was four o'clock, so the little girls were compelled to follow the usual order.

Two hours before dinner was served, Emmy and Frances walked out of their room, clean, fragrant, prettily dressed and not a thing on earth to do. To go back to playing with stick dolls in the yard was out of the question. They would soil their clothes, and it just couldn't be done.

What was the result?

In the course of two long, lonesome hours two happy, well-behaved little girls turned into two bored, petulant and misbehaving young imps. All because the grown-up who had them in charge decided that four o'clock was the hour when they must leave their play, take off their play-clothes and transform themselves into the epic and span little things that are supposed to adorn the premises of well-to-do families.

Why can't people let children alone? If they are amusing themselves in a harmless and innocent manner, why interfere with them?

It isn't a question of humoring the whims of children. It is a matter of keeping down the natural cussedness that is part of every human being. And as long as children are absorbed in their play, they have no thought of making trouble for other people.

Modern educators stress this point of letting children alone—but your great-grandmother practised that same thing long before anybody ever heard of Montesori methods. So it isn't a new fangled doctrine at all. The idea is old and still good.

Valuable Kitchen Equipment

By Hannah Wing

CONSIDERING how many things have to be beaten in the course of a day's cooking and how many things an ordinary egg beater is used for besides eggs and for how many different purposes eggs have to be beaten, a good beater is one of the most important kitchen utensils. Because beating is such an important cooking operation, the faulty egg beater has the power to irritate the woman who cooks to a greater extent perhaps than any other single piece of kitchen equipment.

Instead of waiting for a poor one to wear out entirely the purchase of a really good one may be an investment paying dividends in both time and temper.

Fortunately the manufacturers of egg beaters have realized that something was wrong with the old type of beater that had the small cog wheel on the outside of the large one. It was just this fault in construction that produced "skippers" instead of beaters and almost every woman knows the annoyance of a beater that skips beats. Now in selecting an egg beater look for one which has the long cog wheel set firmly between two small ones and many of your beating troubles will be ended. If you get one with a double action and with a handle that fits your hand comfortably you will even find beating a pleasant task.

While you are looking at beaters you may be interested in getting two sizes. There are so many times when you want to beat only one egg or a little cream and the miniature ones that fit in a cup are very handy for this purpose. All this of course has to do with beaters of the every day Dover type which you use for all finely emulsified mixture; cakes, salad dressing, cocoa or soups. For meringues or whip creams where expansion and lightness is the thing, a wire whip is the beater to be desired. For whipping cream there are several good beaters that come with a special container. These are worth an investigation.

Fashion Fads and Fancies

—By Mildred Ash—

Rolling Stones Gather No Moss, but Summer fashions gather from moss their inspiration for one of their most popular sports shades. "Moss green" is being shown in kasha, tweed and flannel coats, and silk and jersey sports frocks, worn by the smartly dressed misses and matrons. This chic tone of green has a decidedly yellow cast.

Venus De Milo would probably have felt much at home in the latest white flannel sports jackets, for they are sleeveless. These jaunty little coats are worn over simple silk frocks of gay prints on white grounds.

Flares for Formal Frocks are the means of gaining hemline fullness in afternoon and evening dresses, but sports models still depend upon pleats. There are a great number of new ways of expressing the pleated theme, as is evidenced by the variety of styles represented by Summer sports dresses and skirts.

Striking Spikes of chalmody stone, cut in odd shapes, form the most stunning new hatpins. Some of these are combined with small pearls or tiny rhinestones mounted in quaint settings of silver.

Flannting Fringe—To a greater and greater degree evening gowns of satin or crepe geo... ite use fringe in many unique ways. One sleeveless frock of black crepe satin is made of three rows of deep black silk fringe, sewn in diagonal lines so as to cover the entire surface.

Smartly Styled Silk Gloves offer as great a variety as did the novelty leather and glace kid ones worn during the Winter and Spring. The Summer models show slip-on, one clasp, with turn-back or straight cuffs, and sport types, these latter having contrasting bindings, piping and stitchings. Short gloves, that closely fit the wrist, have elaborately embroidered cuffs. Beige, nude, gray, pale chamois and black and white are the shades most in evidence.

Advice to the Lovelorn

By Beatrice Fairfax

Has He A Chance?

IS there any hope, girls, for a young man of the type of the writer of the following letter? Would you find such a type of young man worth-while? Would you care to go about with a man who had not a great deal of money to spend?

"Dear Miss Fairfax," writes "A Friend." "I am a young man, a stranger in town. And I am just wondering whether there are any girls around here who would care for my friendship.

"It seems as though nowadays, when you meet a girl, she wants to be taken to the highest-priced theatre in town, also treated to a dinner and taxi-ride. I surely seem to be as odd as the kind of girl I am looking for—not a flapper, but a pretty girl, who is willing to help a young man get a start in life. Are there such girls?

"I am not good-looking at all. But I have enough consideration for all girls to make up for my deficit in looks. Now-a-days, you must be a shiek or you are out of luck.

"I would like to meet a pretty girl, provided she is willing to settle down. I can't show a girl good times and won't try. If I am not asking too much, I should like to see this in print and will watch for answers.

"I do not try to pet and kiss every girl I meet, so am at least a little different from the average young man.

"A FRIEND."

IF you have watched this column, my friend, surely you must realize that there are ever so many nice girls looking for young men who are reliable and kindly, ambitious and sensible.

I wonder why you do not manage to meet such girls. At your place of business, at your church, young people's societies, social gatherings in connection with character-building clubs, at various study classes—such girls are to be found. Possibly, you are so busy looking for a girl who is "very pretty" that you are attracted to pretty girls who have little else to recommend them.

Perhaps, girls will write me what they think of your type of young man as friend, sweetheart and husband.

Entire Field of Woman's Interest Completely Covered Each Day
In The Record News Special Magazine Page of Fact and Fiction

The Social Side—Wichita Falls' Woman's Interests—Clubs and Churches

Trophies Presented Winners Of Mixed Foursome At Country Club

Miss Dell Hatchett was winner in the golf matches played by members of the Women's Golf association at the Country club Thursday.

Trophies for the winners of the Scotch foursome played Monday, July 4, were presented to Miss Hatchett as winner and Mrs. J. L. Waggoner as runner up. The trophies were silver pitchers of beautiful design and quality given by the men's tournament committee of the Country club.

Covers were laid at the luncheon following the matches for Mesdames D. J. Whitney, G. H. Hampshire, J. H. Fletcher, C. J. Pate, R. L. Hargrave, H. F. Weldon, J. L. Waggoner, J. A. Fisher, J. L. Jackson Jr., and her guest Mrs. W. P. Chauncey of Austin, W. P. Bolding, W. S. Abbott, J. B. Hatchett and Arnold Ruehl and Misses Margaret Duncan, Martha Ellen Hines, Lucy Allen Andrews, Berniece Brown, Katherine Weldon, Dell Hatchett, and Laura Lee Hampshire.

St. Paul's Society Entertained At Church

St. Paul's Tabitha society was entertained by Mrs. W. Teiner and Mrs. Fred Thom at the church Wednesday afternoon.

The meeting was opened with a prayer followed by regular business of the organization, and a social hour.

Refreshments were served to Mesdames J. Kroettinger, Charles Kroettinger, J. Hirscht, G. Holtzen, A. L. Fienhold, G. Birkman, E. Trouppy, W. Bernhardt, B. Noack, W. A. Roenfeldt, L. F. Ramming, B. Ramming, C. Rathgeber, Ella Schultz, A. J. Schultz, A. J. Weeth, Robert Thorman, J. Kuehn, Fred Vogtsberger, G. Anderson, Martha Momberger and P. Avers.

The next meeting will be August 2, with Mrs. Robert Thorman and Mrs. F. Vogtsberger as hostesses.

Mrs. O'Neal Hostess To T. E. L. Class

Mrs. H. A. O'Neal entertained the T. E. L. class of the First Baptist church at her home 2000 Lucile street Thursday afternoon. An enjoyable program and business meeting were followed by a social hour. The program included a reading by Miss Fay Powell, a vocal solo by Mrs. W. H. Townsend and piano solo by Miss Gussie Suggs, who is a guest of Mrs. C. M. Smith.

Refreshments were served to the following: Mesdames A. P. Perry, J. O. Vinson, T. P. Cannon, O. W. Rippetoe, J. W. Robbins, J. L. Webb, L. A. Cone, H. F. Haley, T. P. Walker, F. E. Killingsworth, Russell Ponder, C. M. Smith, W. G. Collins, W. O. Fisher, J. B. Allred, R. Riddle, B. L. Benton, M. C. Hayes, J. L. Powell Jr., L. P. Wilson, W. H. Townsend, Miss Gussie Suggs and the hostess.

M. D. E Club Honored By Miss Stovall

Miss Elna Stovall entertained the M. D. E. club Wednesday afternoon with a swimming party at Westmoreland followed by a picnic lunch. The club members returned to Miss Stovall's home late in the afternoon for a social hour.

Those present were Misses Ethel Johnson, Lucille Pitts, Mary Ziegler, Lucille King, Thelma Wilhite, Lucille Carter, the hostess, and guests of the members, Misses Alva Ruth Walker, Viva Riley, Frances Phillips, Mary Ashmore, Chatty Walker of Hamlin, Texas, Ruth Anne Stovall and Cecil Olive of Rives, Tenn.

Call Meeting Of Eastern Star

A called meeting of the Wichita Falls chapter No. 237, Order of the Eastern Star, will be held Friday night at the Masonic temple at 8 o'clock.

The meeting will honor Mrs. Marjorie Wofford, worthy grand matron of the state of Texas, who is making her official visit to this chapter. Degrees will be conferred at this meeting.

It has been anounced that special guests of the evening will be members of Faith chapter No. 773.

Mr. and Mrs. W. E. Fitzgerald are in Houston where Mr. Fitzgerald is attending the state bar association meeting. He expects to return the first of next week and Mrs. Fitzgerald will visit with relatives and friends for several weeks.

SOCIETY Personals

Mrs. George C. Taylor is ill at her home at 1632 Elizabeth.

Miss Kathryn Murrin is out of the city on a two weeks' vacation.

Mr. and Mrs. C. J. Barnard are expected back from Minnesota Sunday.

Mrs. J. J. McDaniel of Temple, Okla., is visiting her daughter, Miss Sibyl McDaniel.

Miss Marie Louise Staley has as her house guest, Miss Elsie Birch Mann of Cleveland, Okla.

Miss Mary Frances Young of Shreveport, La., is visiting Mrs. J. A. Gardner.

Mrs. Fred Thom left Thursday for Minnesota where she will visit her parents.

Mrs. Dave Beaty of the Georgianna Shop, left Wednesday for New York.

Mrs. Jason Walker and two sons left Thursday for a month's visit in Boulder, Colo.

Mrs. Julian Bobo and daughter, Edna, leave today for a two weeks' visit in Waco and Austin.

Miss Gussie Suggs of Crosbyton, Texas, is the guest of Mrs. C. M. Smith, Miss Suggs' sister.

Miss Chatty Walker of Hamlin, guest of Miss Ruth Walker, is returning to her home Saturday.

Mrs. W. H. McBride of the Iowa Park road, has as her guest Mrs. Gus Knight of Bluefield, W. Va.

Mr. and Mrs. Olin Nance and children, Truman and Evelyn, of Dallas, are guests of Mr. and Mrs. Leon Depton.

Mr. and Mrs. C. C. Kirby and son, who have been traveling in South Texas by automobile, have returned home.

Mrs. J .L. Jackson Jr., has had as her guest her mother, Mrs. W. P. Chumney of Austin, who is leaving for her home today.

Miss Rachel Black, daughter of Congressman Eugene Black of Clarksville, Texas, is the guest of Miss Audrey Austin McMillan, 2406 Ninth street.

Mrs. George A. Smoot and daughter, Betty, have gone to Marlin for two weeks, where Mrs. Smoot will be treated in the clinic.

Mrs. W. O. Burns and children of Phoenix, Ariz., who have been visiting Mrs. O. S. Burnett, Mrs. Burns' sister, left Wednesday for their home.

Mr. and Mrs. Richard Porter and daughter, Sammie of Dallas, and Jewel Waters of Atlanta, have returned to Dallas after visiting Mr. and Mrs. H. A. McCarty.

Mr. and Mrs. H. E. Sullivan of Quanah, have returned to their home after a visit with Mrs. Sullivan's parents, Mr. and Mrs. M. McCormick.

Mr. and Mrs. Ralph DeShong, accompanied by Louise Edwards, will leave Sunday for a visit with relatives in Paris, Texas.

Record News Daily Pattern

A SIMPLE STYLISH DRESS FOR THE LITTLE MISS

5816. This style is good in light weight woolen, challie, tub silk or linen.

The pattern is cut in four sizes: 4, 6, 8 and 10 years. An eight-year size will require one and three-fourths-yard of 40-inch material together with one-fourth-yard of contrasting material 16 inches wide for collar facing.

Pattern mailed to any address on receipt of 15 cents in silver or stamps.

Send 15 cents in silver or stamps for our up-to-date spring and summer 1927 book of fashions.

All orders for patterns must be addressed to Beauty Pattern Service company, 13 Sterling Place, Brooklyn, N. Y.

County Tax Board To Close Work Saturday

The county board of tax equalization scheduled to adjourn Friday will in all probability remain in session until Saturday afternoon, members of the board said Thursday.

Tax matters pertaining to real estate were considered Thursday.

Due to the large number of citizens appearing before the board for tax discussions, the members of the board said that it would be practically impossible to take final adjournment Friday night.

$10,000 GARAGE.

Work on a brick garage to cost approximately $10,000, at 607 Scott street, will be started immediately and completed within 30 days by Mytinger and Walker, contractors, it was learned Thursday. The building will measure 151 feet long and 48 feet wide and be one story high. M. D. Walker is owner.

SONGS of a HOUSEWIFE

©ETS by Marjorie K. Rawlings

SAL JENKS' WINDOW

A window is both ear and eye,
To hear and see the world go by;
A peep-hole opening on the street,
Where pass such entertaining feet!

Sal Jenks has sat by hers for years—
And what she sees, and what she hears,
With ears well-cocked and straining look,
Would make a village history book.

"Set log enough, and you can see
Most anything," she says to me.
"And what I hear, as folks go by,
Would opan up a body's eye!"

"That's why my window's kept clean,"
She says, "so nothing'll go unseen."
In March, she lets the wind blow through,
For fear she'll miss a word or two!

MAKING MODERN MENUS

Mrs. Brown: "The next time your husband goes fishing and is successful, try these recipes."

Mrs. Jones: "Thank heavens I won't have to wait for that uncertain date. These sardines may be purchased at the corner grocery."

Grilled Sardines.

Twenty-four sardines, one tablespoon lemon juice, six pieces toast.

Drain sardines, heat under broiler and arrange on toast. Add lemon juice and serve at once.

Stuffed Sea Bass.

Prepare a savory dressing from a cupful and a half of grated whole wheat bread crumbs seasoned with one tablespoon of chopped celery tops, one minced canned pimento, four tablespoons of melted butter, salt and celery salt to taste, half a teaspoon of powdered sweet herbs and eight chopped stuffed olives.

Fill into the fish, fasten the vent and lay in a well greased pan. Set in a hot oven for ten minutes, then sprinkle with salt and pour over two tablespoons of hot bacon dripping.

Also pour into the pan a small cup of hot water and baste frequently while cooking for forty minutes.

A fabric composed of bands of paper twisted around a strand of strong steel wire is being tested in England as a substitute for jute fabric now used as an outside wrapper for wool bales.

Today { At the Theaters

By Ruth Morrison

Majestic: Dolores Costello in "A Million Bid," Fables, Topics of the Day and Pathe News.

Olympic: "The Circus Ace," with Tom Mix, comedy and Fox News.

Mission: "Splitting the Breeze," with Tom Tyler, chapter 9 of "Return of the Riddle Rider," and Pete Pate Musical show.

Garden: "Code of the Cow Country," with Buddy Roosevelt; No. 2 "Whispering Smith Rides," and comedy.

Gem: Gaston Glass in "Tentacles of the Far North," and comedy.

Those who have seen Dolores Costello in "The Sea Beast." "When a Man Loves," or "The Third Degree" will look for great things from her characterization in "A Million Bid" showing at the Majestic and their expectations will be gratified beyond their most extravagant dreams. Dolores Costello has never had a part more calculated to bring into vivid emotional reality the possibilities of her genius.

The story is that of a girl who is sold by her mother to the highest bidder; freed by a storm at sea and at last married to the young doctor whose letters her mother had intercepted.

When life goes well with the two, the supposedly drowned husband comes back. He is suffering from loss of memory, and the young surgeon insists that it is his duty to operate on him, in spite of the havoc his returned memory may cause him, and his wife and child. The operation is successfully performed, something fine awakens in the old man, and, pretending that he does not recognize his benefactors, he wanders out of their lives.

This is but a bare outline of a story thrilling and big and authentic. Warner Oland as the old husband gives one of the most masterful of his performances. The manly Malcolm McGregor plays the young husband with force and charm. Betty Blythe who will be remembered as the "Queen of Sheba" in that great spectacle of several years ago, is the frigid, worldly mother in perfection. William Demarest and Douglas Gerrard successfully lighten the tragedy and the baby will win the love of all mothers everywhere. Grace Gordon as the maid also gives a creditable performance.

Added to the finness of the acting, is the technical beauty of the picture. The photography is unusually brilliant and Michael Curtiz has again proven himself a truly great director. Everyone should see Dolores Costello in "A Million Bid."

Screen fans are sure to find unusually fascinating entertainment at the Mission theater where "Splitting the Breeze," Tom Tyler's latest starring picture is showing.

"Splitting the Breeze" strikes a dual note in stirring western drama. Combining a splendid story of the most virile character with a tempting background of beautiful western mountain country this Tom Tyler picture provides an hour's diversion that speaks volumes for the future of the handsome western star.

Tyler is seen in "Splitting the Breeze" as a youthful prospector who in the stirring days of vigilante rule in outlying communities of the gold mining regions, becomes embroiled in both the activities of the lawless and the law-abiding elements of the boom town, Boulder Gulch. In this precarious position he is plunged into the thick of the heated activities of both factions and is given ample opportunity to demonstrate his remarkable ability as a rider and fighter and no less an ardent lover. The romantic theme of the story gives it a splendid touch of beauty as contrasted to the virility of the more obvious action drama.

A splendid cast has been assembled in support of Tyler in this picture. Robert DeLacey, who has directed Tyler's most successful starring.

Man Fined On Meter Law to Appeal Case

Accused of using city water, through a meter, which alleged was closed by the city for non-payment of city water bills, a man was fined Thursday $15 each in two cases for violating a city ordinance which prescribes a penalty for using meters after being closed by the city. The defendant, who was fined in the corporation court gave notice of appeal to the county court at law.

PLAN COTTON COMPRESS

Special to The Record News.

QUITAQUE, July 7.—Messrs. Underwood and Smith of Dallas were in the city the first of this week, conferring with the business men in regard to the erection of a cotton compress for Quitaque.

READ THE WANT ADS

GULF Venom
A Powerful Insecticide
Kills Roaches, Flies Mosquitoes and all insects
PERFECTLY HARMLESS
Does not stain
Easy to Spray
½ pint 50c
1 pint 75c
Qt. $1.25
Gal. $4.00
1 Pt. and Sprayer $1.00
Gulf Refining Company

SAUL'S
Famous for Its Values

The Wisest Shoppers Are Never Rushed Into Buying!

Sales and clearances are very good places to save money—and just as good places to buy things you'd never be satisfied with, if you buy them in a hurry and rush.

Take your time buying at Saul's. Selection is so large that you can afford to. Compare the values offered you. We have enough confidence in our values to believe that you'll come back. Buy in a hurry and repent at leisure!

The Need for Room on Saul's Balcony for Remodeling Forces This
CLEARANCE
OF SAUL'S WHOLE STOCK OF
SUMMER DRESSES
Three Special Value Groups!

BIG SELECTION IN A GROUP AT
$9.88
Some really wonderful values are offered in this huge group. Plain and printed georgettes, pastel and printed crepes and washable crepes in a wide variety of later styles. A full size range. Most of them are recent purchases.

LATE SUMMER DRESSES AT
$6.95
A splendid value group of georgette, plain and printed, and crepe dresses in dozens of smart summer styles and a complete color range. The price is outrageously low for new silk dresses. Modes for all occasions included.

High-Type Late Summer Frocks
$16
A special lucky purchase enables us to offer these exquisitely styled and tailored frocks of finest georgette and chiffon at this remarkable price. They would ordinarily sell for twice and three times this clearance price.

COMPARE!

Our "Good-Bye" Prices Are Your "Good-Buy" Savings
J. W. FERGUSON Dry Goods
724 INDIANA
Dependable Merchandise Truthfully Advertised
QUITING BUSINESS
$30,000.00 STOCK
High Class Merchandise selling below the wholesale cost and less. "One forethought is worth a thousand regrets." Share the Savings! Thousands of dollars New
READY-TO WEAR-PIECE GOODS AND MILLINERY
bought too late to cancel and all goes in the most Stupendous, Sensational Selling Event you may witness in a lifetime. Come Today!

Summer Reductions
In Cool, Light
SUITS
Traveling?—you'll need a cool, good looking suit.
Staying home?—select one at these drastic reductions and spend your summer in solid cool comfort.
They're linens, tropicals—light or dark shades.
In 7 Groups
Formerly $20 to $50
Now
$16.75
$42.75

North Window
STRAWS
Sharply Reduced Now
$3.85 to $9.85
Fresh cool straws to finish the season — Ecuadorian Panamas, Swiss Straws, Milans and Leghorns in every good shape! Formerly $5 to $15.
Clearing Men's
OXFORDS $6
Formerly $7.50 to $11
172 pairs of summer oxfords in sport and street styles—tan and black calf—new blonde calf, alligator and white buck leathers greatly reduced!
We Close at 7 o'Clock Saturday Evening
P.B.M.Co.
DEPARTMENT STORE

We Don't Go Back for Tools OR MATERIALS
THE JOB IS FREE IF WE DO

Phone 3636 807 Brook
If you can phone in your orders in the afternoon for plumbing repairs that can be done anytime the next day it will give us a chance to route our "Plumbing Shop on Wheels" so that we can save considerable time in getting from house to house.
"Plumbing Shop on Wheels"
George Winburne Plumbing Co.
Night Phone 7272

Wichita Falls Record News

Published Every Day by The Record News Company.

PHONE NOS. 4121 AND 4122.

Henry C. Fulmer.....Managing Editor
Donald M. Bernard...Business Manager

Members of The Associated Press—The Associated Press is exclusively entitled to use for publication of all news dispatches credited to it or not otherwise credited in this paper and also the local news published herein. All rights of publication of special dispatches herein are also reserved.

Entered at the postoffice of Wichita Falls as second class matter.

Advertising rates furnished on application. National advertising representative—E. M. Burke, Inc., New York City, Brokaw Bldg., Broadway and Forty-Second; Chicago, 122 South Michigan Avenue. Member of Audit Bureau of Circulation.

Daily and Sunday, by Carrier in Texas and Oklahoma, 65c month.

MAIL—Texas and Oklahoma, one month 50c, three months $1.50; one year, $6.

MAIL—Outside of Texas and Oklahoma, 75c per month. $9 per year.

Col. George M. Bailey

COL. GEORGE M. BAILEY is dead. He was a connecting link between the old and the new schools of journalism in Texas. He had been on the Texas firing line of journalism for more than 40 years. And in the 40 years he had worked his way from the lowly position of a cub reporter to the most important desk in a newspaper office.

He was a native of North Carolina, of Buncombe county, and in his boyhood in his native state he served as printers devil in the office of a country newspaper. He became a first class practical printer and before he was 20 he came to Texas and connected himself with a weekly newspaper in West Texas, in the cowtown of Colorado, then headquarters for the barons of the range and their cowboys and their herds.

He was ambitious, he was plucky, he was a glutton for books and hard study and before he was 22 he was recognized as a writer of ability in what was then the wilderness of West Texas. He longed for a broader field where opportunities were greater and the chance to mount the rungs of the ladder of success more inviting.

Fort Worth in those days was known as the cowtown city of Texas. Fort Worth had a very enterprising daily newspaper, the Gazette. Its editor was Walter Malone and Malone was one of the pioneers of Texas journalism. Bailey moved from the cowtown of West Texas to the cow city on the fringe of West Texas and there he began a career which made him a potent factor and ever interesting figure in the onward march of Texas and Texas newspaperdom.

Col. A. H. Belo was in the land of the living. He was the owner of the Galveston News and the Dallas News. He was a North Carolinian and a most successful publisher of the period. Bailey drifted from Fort Worth to Dallas and there he became a member of the staff of the Dallas-Galveston News. He was an all-around newspaper man. There was no assignment that could be handed out in the editorial department of a newspaper that Bailey could not handle and handle well.

He was brilliant as a writer, he was a splendid mixer, he had a personality that was captivating and he had not been in Texas for many years before he was one of the best known newspaper writers in the entire southwest. He became widely known as a staff correspondent, he handled many legislative sessions, he was close to Hogg and Culberson and Bailey and as a writer participated in the fierce political battles which engulfed the lives and fortunes of this triumvirate which for many years ruled the Democratic party of Texas and its platforms and nominees.

Col. William Green Steel had been the Washington correspondent of the Belo newspapers for years. He expressed a desire to return to Texas as he had grown weary of Washington life. Col. Belo named his successor and the successor was the boy who had journeyed from Buncombe county, North Carolina, in his youth, determined to carve out fame and perhaps fortune under the skies of Texas. He won a national reputation as a correspondent, but after a few years he grew weary of capital life and longed for Texas and its people.

Col. R. M. Johnston for years had been the publisher and editor of the Houston Post and he had made the Post one of the leading newspapers of Texas. He had built it up in direct competition with the Galveston News and had acquired a tremendous following the state over. More than a quarter of a century ago he made a flattering offer to Bailey to connect himself with the Houston newspaper. Bailey accepted the proposal. He retired from the Belo newspapers and became one of the stars of the Post and remained with the paper until death called him away.

He knew Texas as well as any man connected with Texas newspaperdom of more than four decades. He knew the dominant men of Texas, in all fields of endeavor, for more than four decades. He had been an active partisan in every political campaign for more than four decades. He was recognized as one of the best paragraphers the south had produced since the close of the civil war and as an editorial writer and staff correspondent he had taken rank with the best in the south.

As a side issue in recent years he had been at work on the life of James Stephen Hogg. He had accompanied Hogg as a staff writer in all the campaigns that Hogg made, and a vast wealth of material for the book had been gathered by the sons of the great commoner and places at the service of the man they had selected to do justice to the public services of their father as a leader of the people and as the first native Texan ever called to the office of the governor.

In his youth after he became recognized in Texas Bailey was the close personal friend of Sam Jones of Georgia, the greatest of revivalists, and Sam and Frank Small, widely known in other years as evangelist and newspaper writers, were among his close cronies. In his later years he turned his mind or rather his thoughts to the teachings of his childhood, and whenever the spirit moved him he delivered himself of powerful lay sermons from the pulpits of the church denomination with which he affiliated in his youth.

He had been made a colonel on the staff of Ben Hooper, a Republican who was the first to smash the Democratic machine in Tennessee and there is where he won the title of colonel which has been applied to him so often in his closing years by his intimate friends or admirers. Former Governor William P. Hobby, in the upheaval of time, stepped into the shoes of Col. R. M. Johnston and became the directing head of the Houston Post-Dispatch.

Hobby began a cub reporter under Johnston and for a quarter of a century the gifted writer who was born in North Carolina and the cub reporter who became governor of Texas and the head of important newspapers were as close as brothers and the passing of the veteran of more than 40 years on the firing line, the connecting link of the old and the new Texas and the old and the new Texas schools of journalism, must have brought sincere grief to the former governor as it did to the hundreds who had enjoyed the friendship of Colonel Bailey throughout the eventful years in which Texas emerged from a comparative wilderness into one of the most important and ever growing American commonwealths.

The Day Book of a New Yorker

By BURTON RASCOE.

NEW YORK, July 7. (EFS)—Head waiters are princelings in a miniature empire, and every big hotel is a confederation of states of which the maitre d'hotel is the czar and the proprietor the prime minister. There are strict lines of caste, ranging all the way from the maitre d'hotel to the lowly bus-boy and washroom attendant.

Next below the maitre d'hotel is the chef, who is supreme ruler in the kitchen and who demands subservience from the cooks, the pastry cooks, the roast cooks, the broilers and friends. The cooks, in turn, treat the dish washers and scullery maids with aristocratic condescension. And the dish washers tilt their noses in the presence of the floor-moppers and garbage attendants and do not speak to them except in the voice of command or abuse.

The head waiter is the kaiser in the dining room, and to him the captains (who are often mistaken for head waiters because they show people to tables and do not wait on the tables themselves) are meek and menial. The captains are tyrants to the waiters and regard them as social inferiors. The waiters, in their turn, regard the bus-boys as low worms to whom they must never speak in terms of equality. The bus-boy is the lowest in the social scale, sharing the last rung with the washroom attendants.

Having no one in the hotel empire to whom they can be arrogant and surly without losing their jobs, the washroom attendants and bus-boys take it out on the customers. The head waiter, and even the waiter, may be obsequious and all smiles to a patron, but the bus-boy and the washroom attendant feel under no obligation to be so. The bus-boy will rake crumbs into your lap, overflow your glass from a decanter so that the water runs down over your clothes and makes the tablecloth so damp you can't put your hand on it comfortably, or scowl at you and pay no attention to you when you ask for an ash tray. The washroom attendant will be rude where the head waiter is polite, because, like the bus-boy, the washroom attendant has no social status to lose.

Head waiters always dine in state, usually in a private room, attended by two or three waiters who are eager to please them. They demand perfect service and will criticize the slightest deviation from the fixed placing of a spoon or fork, and when they criticize, it is with the expletives of a German junker reprimanding a subordinate. Few patrons ever get the service accorded a head waiter.

But the chef gets better food. Often there is a feud between the chef and the head waiter and the chef orders the cooks to cook the meats well done when the head waiter wants them underdone, and to serve him bad cuts and vegetable seconds. But the chef himself gets the best of everything. His cooks see to that. He is very critical and the cooks owe their jobs to him. The best meals I have ever eaten in my life were as the guest of chefs in a big hotel. The salary of one of these chefs is $20,000 a year.

MODISH MITZI — Hosiery To Aid Short Skirts — By JAY V. JAY

Dad had been making remarks about the shortness of skirts and the view of knees. Outrageous! Simply dreadful. He can't understand it. (Poor Dad, there are so many things he can't understand.) But as his daughter tells him, what can be done about it when hosiery—the prettiest—has a knee decoration.

Anyone can see the logic of it. A silk stocking that has the embroidered facsimile of the Spirit of St. Louis somewhere about the knee must be shown. It's really the aeroplane that one shows, not the knee argues Mitzi. Well, Dad feels that something should be done about it.

Dad knew that he'd find a way. He found some silk stockings with ankle decoration. Clocks on this pair practically encircle the ankle except for the very front. "It makes the ankle very slim," say Dad who is repeating what the salesladv told him.

Dad also brough her a pair with a fleur-de-lis back. You will notice that Mitzi's skirts have become not one inch or a fraction thereof longer. How could she expect Dad to take her so seriously. Now she will have to think of something else. Skirts are short just because they are—short. Dad or anybody else to the contrary.

My Son's Sweethearts

ILLUSTRATED AND COPYRIGHTED BY JOHNSON FEATURES INC. by IDA McGLONE GIBSON

WHAT HAS HAPPENED:

Phillip Wynne Tracy IV has had a childish engagement with Natlee Jones. Becoming interested in Lyra Hilliard, an old friend of his mother's he falls in love with her. Natlee overhearing him making love to Lyra, breaks her engagement. The whole affair, however, sinks into nothingness because America enters the world war.

Phil is one of the first to enlist. Just before leaving for France, Phil meets Natlee again, they plan to be married. The immediate departure of the troops, however, prevents this. Phil's regiment is sent to the front soon and he is wounded, winning the croix de guerre.

After the armistice Phil is awarded a scholarship in a French university and while in Paris he comes face to face with his mother, who has come to France to hunt him. Major Aukland, who is devoted to Anne Tracy, accompanies her.

In talking things over, Mrs. Tracy learns with dismay that Phillip intends to marry a rich French divorcee with a four-year-old child. She refuses to give her consent to the marriage—until after Phil is 21.

Phil compromises with his mother. If she will refuse Major Aukland's proposal of marriage, he will give up Pat for two years. Mrs. Tracy agrees and Phil goes to tell Pat.

Here the story further unfolds—

* * *

CHAPTER L

Goodby, Sweetheart, Goodby

Phillip Wynne Tracy IV met Madam Pat just as she was going out of her apartment.

"You didn't expect me back so soon, did you dear?" he asked with a smile.

Pat's face had been very sad, but at sight of Phillip's famous smile she told herself she had been worrying for nothing; that everything would be all right.

"Wynne, darling, you do love me, don't you? When you left me this morning I was sure you didn't love me any more, but now that you have come back to tell me you do, I am sorry for doubting you."

She stopped—her intuition told her that something was wrong.

"Where are you going, Pat—anywhere in particular? I have something very important to say to you. Let's go for a walk in the Bois?"

Pat halted in the doorway, and instead of answering, she searched his face. Then she fell into step with her lover.

As he walked beside her, Phillip Tracy looked at her carefully, not realizing that the moment a man begins to look at a woman critically, that moment you may be sure his passion has begun to cool.

She was not beautiful. She was distinguished; always exquisitely dressed, and she had the free carriage of an American girl instead of the French woman. Just now, however, she had lost much of her vivacity and verve. She sensed, before Phillip spoke, that the end had come.

She told herself that she had not thought that Phillip could be so cruel as to come back to tell her they were to part this morning. For the thousandth time she asked herself why she had kept him at her apartment last night. She tried to excuse it by thinking that she had not wanted to send him back to the hotel when he had been drinking so much.

All at once she realized that he had not told her he loved her in answer to her fervent question, and the color dyed her face in great waves. She was ashamed. Slightly she pulled away from him and found that he was so preoccupied with his own thoughts that he did not notice.

The two walked along for quite a way in silence, and then Pat said timidly, "I know what you would say to me, dear, but please don't talk about it now. When you met me at the door, I was coming out here where I could think.

"Wynne, once I believed I was the happiest woman in the world, and now I know I am the most miserable. In my heart I have known for a long while that it could never be—that I could never be your wife, and because each day and each hour I realized it more and more, I think I became insane. That perhaps was the reason I asked you to come into my apartment last night. This morning when sanity came back to me I knew that I had lost you."

"Pat, Pat, why do you torment yourself? You are altogether mistaken. It would be foolish to try and tell you that my mother has not always objected to our marriage, but this afternoon when I got back to the hotel we came to a compromise.

"I am going home with her to America for two years. If then you want me, dear, I will come back to you."

"You won't come back. I shall always love you, but you won't come back."

An angry color flooded Phil's face. "Don't you believe me?" he asked.

"Yes, dear, I believe that you believe you will come now, but two years is an eternity to lovers, especially when the ocean divides them. Some Englishman has said that 'Absence makes the heart grow fonder,' but no Frenchman ever made such a declaration. He would know it was not true. Wynne, I know that you love me, now, and I know that I love you, but how long we shall love each other, I cannot tell.

"Don't start away from me. I am not doubting you more than I am doubting myself. I cannot tell whether I shall love you next year or even next month. Dearest, it is better that neither of us should be fettered, and so I am going to say goodby."

"But, Pat, you cannot turn me off like this, after what has been between us."

"It is because of what has been between us that I am giving you up. Until this morning I have been living in a beautiful dream. These past few months have been the happiest of my life. Today I know the dream can never come true. I am not sure that such dreams ever come true.

"My mother would never be reconciled to you as my husband—your mother would never be reconciled to me as your wife, and although families do not mean much when one is as passionately in love as I have been, they mean a good deal when people are married and have time to remember and regret."

"But I will not marry your family, Pat," Phil remonstrated, "and you will not marry mine. We will just marry each other."

"Yes, dear, we would both marry each other's family. A man and a woman may love each other singly, but when they marry they marry the whole of each other's family. Don't shake your head, Wynne, dear. Think back and you will see how many times the disgrace of one family has affected the other by marriage. I have been married, Wynne, and I know, besides, there is Chérie, I have to think of her.

"No, dear, we will never marry. It has been a beautiful interlude in my life and I will never forget it. Perhaps in time I will come to remember it even with joy."

"I am also egotistical enough, Wynne, dear, to think you will probably never forget me. Strange, isn't it, that two lives can be changed by their meeting, their short ecstasy and their parting?"

"Don't talk that way, Pat. It would break my heart if I thought we would be parted forever. I'm coming back to you, dear. I am, surely, and if you want me, I shall stay with you always."

Pat didn't say anything. Slowly she turned around and they walked back to the house. There they climbed the stairway that led to the second floor.

Before she opened the door to her apartment, she flung herself into Phillip's arms, holding him to her as though she would never let him go.

"But I haven't gone yet, dear," he said, as he loosened her strangling arms a little.

"Yes, as far as I am concerned, Wynne, this is the parting. Don't you understand, dear, that I cannot be torn by the sight of you—by the feel of your caresses, by the touch of your lips on mine and know that I have lost you?"

"This is the only way, dear. I must make it final. But, oh, Wynne, you will not forget me wholly? You did love me a little, didn't you? I did make you happy—I did make you forget all those terrible things you suffered during the war?"

As always, Pat's clinging arms and Pat's lovely voice kindled Phillip's heart to flame again. He covered her face with kisses, but she drew away from him. With her hands on his shoulder, she pushed him gently to the stairway. In a moment he was standing alone on the landing, and she was through her doorway.

He stood there a moment apparently dazed and then he said, "Well, I'll be damned."

He spent the rest of the night haunting the American bars and trying to avoid the M. P.'s. When he slipped into his room at the Ritz and threw himself on his bed, he was gloriously drunk.

(To be continued).

* * *

On their passage home Phil and his mother discuss their plans. But plans often miscarry. Read what happens in the next chapter.

"As far as I'm concerned, Wynne, this is the parting."

This Great Healing Oil Must Speedily Bring Comforting Relief To Tired, Aching, Swollen Feet

Or Your Money Back. **That's the Plan on Which Moone's Emerald Oil Is Sold by All Good Druggists**

This wonderful preparation now known all over America as Moone's Emerald Oil is so efficient in the treatment of inflammatory foot troubles that the unbearable soreness and pain often stops with one application.

Moone's Emerald Oil is safe and pleasant to use; it doesn't stain or leave a greasy residue. It is so powerfully antiseptic and deodorant that all unpleasant odors resulting from excessive foot perspiration are instantly killed.

Be patient; don't expect a single bottle to do it all at once but one bottle we know will show you beyond all question that you have at last discovered the way to solid foot comfort.

It's a wonderful formula—this combination of essential oils with camphor and other antiseptics so marvelous that thousands of bottles are sold annually for reducing varicose or swollen veins. All druggists sell lots of it.—Adv.

Advice To Husbands Is That Wife Never Tires Of Hearing Love Talk

"If You Want to Get Along With Your Bride, Mr. Groom, Begin by Studying Her. Remember That She Never Gets Enough Love Talk; That You Can Jolly Her but Never Drive Her; and, Finally, Learn How to 'Sell' Yourself to Her," Advises Dorothy Dix.

Last summer Vassar college offered a summer session to teach the fine art of home-making. This summer the course is to be thrown open to men and twelve applications have been accepted from men who desire to perfect their domestic technique.

This is a step in the right direction. Too long has it been considered that making a happy home was a job on which the wife held an exclusive monopoly. Too long has the wife been expected to wear the smile that won't come off, and do all the adjusting and salve-spreading in the family. It is time that man's attention was called not only to the fact that it is just as much up to the husband to be a little ray of sunshine in the house as it is to the woman, but that he be taught how to arise and shine.

I have no idea how a learned university will go about the business of teaching men to be good husbands, but I know what I would do if I were starting a school for prospective bridegrooms.

If any earnest-eyed seeker after knowledge about how to get along with a wife should come to me for advice on the subject, I would say:

Son, begin by making an intensive study of the bundle of inherited traits and habits and prejudices and contradictions and nerves and temper that you are tying up with.

Most men never really get acquainted with their wives. They can live with a woman for 40 years and never find out why she does certain things and reacts in a certain way to certain other things and without ever being able to guess which way the cat is going to jump.

"Therefore, they never find out how to work their wives, and they spend their whole married lives in ceaseless wrangles and quarrels and frustrations that could all have been avoided if they had only taken the trouble to find the key to the riddle of how to make their wives eat out of their hands.

"Furthermore, in your investigation into feminine psychology, I would urged you to pay attention to these three peculiarities of the sex, which are common in all women:

"First. That women never shed their sweet teeth, no matter how old they get. At 90 they still crave to be fed on love talk and to be treated as if they wree brides.

"Therefore, if you want to keep your wife happy, the main thing to do is never to cease courting her. Glye her plenty of hot air and she will not ask for anything else.

"Second. Never forget that women put more stress on words than on deeds. A man may work himself to death to lap his wife in luxury, but she will doubt his love and consider herself a poor, abused creature if he never mentions the state of his affections to her.

"But if he will tell her every day how he loves her, and that the reason he doesn't work is because he cannot bear to be separated from her, she will take in boarders to support him and thank God on her knees for having given her a pearl among husbands.

"Third. Remember that women put an inordinate value on little things. You may beat a woman. You may starve her. You may neglect her 364 days a year if you will take her out on a party on the 365th, and remember anniversaries and send her an occasional bunch of flowers and tell her how becoming her new hat is.

"Then, son, use diplomacy in handling your wife. Don't batter yourself to pieces against a stone wall of her peculiarities. Step around them.

"Don't antagonize her. Placate her. Sugar catches more flies in matrimony than vinegar does.

"If you want your wife to be economical, don't knock her extravagance. Praise her thrift and tell her what a good manager she is. If you want her to be a good housekeeper, don't criticise her bad cooking, laud her pies that are flakey and her cake that melts in your mouth.

"You can jolly a woman into doing anything, but you can't drive her an inch along the way you want her to go.

"Then, son' I should earnestly recommend you to make a long and exhaustive study of domestic economics. Budget out your income and see how thick it will spread aver the needs of a family.

"Don't believe for an instant that two can live as cheaply as one, to say nothing of a possible three or four or five or six. Familiarize yourself with the fact that the upkeep of a baby costs as much as the upkeep of a car. Realize that matrimony is an expensive luxury.

"Then when the rent bills and grocery bills and meat bills and gas bills and electric light bills and dress bills and shoe bills and cosmetic bills and hat bills and laundry bills and bills and bills and bills come in, you won't be so shocked to find that you haven't married a miracle worker who can house and feed and clothe a family on air.

"And finally, son, learn how to 'sell' yourself to your wife. You study ways of pleasing your employer, or your customers, or your clients, and making yourself solid with them. Use the same tactics in dealing with your wife.

"Don't imagine that because she was in love with you when she married you that she is going to stay in love with you no matter how you treat her.

"Women are fickle and finicy creatures and many a woman looks at an unshorn, untidy, groucy husband and wonders what made her do it, and what she ever saw in him, anyway, that fired her fancy even for a minute."

To understand their wives, to remember to be affectionate and appreciative and tactful, to be just and reasonable and human, these are the things I would teach the young men who wanted to learn how to be good husbands.

THIS NURSE NOW HAS GOOD HEALTH

Praises Lydia E. Pinkham's Vegetable Compound

"I have taken Lydia E. Pinkham's Vegetable Compound for some time and I would not be without it in the house. As I am a children's nurse, I have to be on my feet a great deal and your medicine has helped me wonderfully. I was hardly able to do my housework when I began taking it, and now I am a strong and well woman, able to do all that and go out nursing besides. I have also used the Sanative Wash and found it beneficial."—Mrs. Gertrude L. Stewart, 103 Davis St., Greenfield, Mass.

Valuable for Weakness

"I have found Lydia E. Pinkham's Vegetable Compound a valuable medicine for weakness."—Mrs. J. A. Pietsch, Box 397, Lancaster, Pa.

Hundreds of letters like these are received by the Pinkham Medicine Co., Lynn, Mass., from grateful women who say that their health has improved since taking Lydia E. Pinkham's Vegetable Compound.

Goldsmith Elected To Olney C-C Directorate

OLNEY, July 7.—N. D. Goldsmith has been elected to the board of directors of the Olney Chamber of Commerce to succeed Dack Walker, who recently moved to Wichita Falls. Mr. Goldsmith is an active civic worker and will make a valuable man for the local organization.

Answers

(Questions to these answers will be found on page one today).

1. Fifteen.
2. Over 150.
3. In 1919.
4. 465,645 farms.
5. 167,924,720 acres.
6. 35,000. In 1924, 4000.
7. Seven miles.
8. $25,773,581.90.
9. 10,701.
10. Approximately $0.

COOL BEYOND BELIEF

OLYMPIC

Matinee Prices 10c and 25c

NOW PLAYING

Tom spells out his message of love with a six shooter.

NEWS—COMEDY

MAJESTIC

LAST DAY

Dolores Costello in "A Million Bid"

At 2:45, 4:30, 6:15, 8, 9:45

Starting Tomorrow

The "It" Girl's Biggest Hit!

TODAY COOLEST SPOT IN TOWN TODAY

MISSION

Complete Change of Program

PETE AND BUD

Those Funny Boys in Black

—In—

"Lucky Sambo"

Musical Comedy

On the Screen

First Time Shown In City | Tom Tyler in "Splitting the Breeze" | Also "Riddle Riders"

Seven-Story Dive Ends Life of Indiana Man

INDIANAPOLIS, July 7. (AP)—James C. Douglas, Marion county assessor, committed suicide here by jumping from a seventh floor window of the Union Title building in the downtown district. A large number of early morning shoppers witnessed the tragedy.

Head of Ship Lines Murdered in Brazil

RIO JANEIRO, Brazil, July 7. (AP)—Cantuaria Guimaraes, president of the Lloyd Brazileiro, operating steamers between European ports and Rio Janeiro, was murdered. The first mate of the steamship Curvello, is charged with the crime.

POSTMISTRESS IS SUICIDE

MARIANNA, Ark., July 7. (AP)—A few minutes after a postoffice inspector had audited her books, Mrs. C. M. Hall, 41, postmistress at LaGrange, near here, shot herself at her home today.

MODERN INDIAN DANCE.

PENDLETON, Ore., July 7. (AP)—For the younger generation of Indians gathered here for a festival of three tribes a modern dance pavilion with a jazz orchestra is a greater attraction than the old tribal dances.

MOODY TO VIEW TROOPS

HOUSTON, July 7.(AP)—Gov. Dan Moody will review the 56th cavalry brigade at Mineral Wells July 22, according to announcement from brigade headquarters in Houston Wednesday.

MEDICAL EXPERT DIES.

MONROE, La., July 7. (AP)—Dr. T. E. Wright, aged about 50 years, widely known for his original efforts in the discovery of new medical treatments, died suddenly at his home.

CORPORATION HEAD DIES.

HOUSTON, July 7. (AP)—James D. Dawson, 65, former president of the Fidelity Products company and the Fidelity Chemical corporation died at a hospital here at midnight Monday.

Radio Will Broadcast Philharmonic Orchestra

NEW YORK, July 7. (AP)—Concerts of New York Philharmonic orchestra to be given in the Lewisohn stadium of the College of the City of New York on Thursday and Sunday nights during this month and August will be broadcast by WJZ and associated stations.

EXPLOSION KILLS DRILLER.

TECUMSEH, Okla., July 7. (AP)—Premature explosion of a fire cracker killed A. F. Goode, Seminole, oil driller, here last night. His widow and child survive.

"NOAH NUMSKULL"

DEAR NOAH—IF VIRGINIA HAD AN OPERATION, WOULD CONNECTICUT?

DEAR NOAH—WHEN THE WIND LAYS WHERE WILL WE LOOK FOR THE EGG?

A NUMSKULL FAN GRAND HAVEN MICH

—NINA McDONALD KANSAS, ILL.

©1927, Editors Feature Service

Radio Program

STATION WFAA
(Programs in the Baker Hotel Studio) 475 meters. 630 kilocycles.

REGULAR DAILY FEATURES.

6:30-7:30 a. m.—Three twenty-minute periods of health exercises, by R. H. Schulze, for the Southland Life Insurance company of Dallas.

7:30-8 a. m.—Bess Meade Grimes, pianist.

9:20-10 a. m.—United States Weather bureau report and forecast; highway Terry's smile program.

10:30-11 a. m.—Markets; Sallie Harris menus and recipes.

11-12 (Noon)—markets, information; 12:30-1 p. m.—Markets; "Trip Around the Baker;" La Marquita and her Castilians in the "Caveteria;" Ligon Smith's orchestra in the dining room and artists in the studio.

1:30-2 p. m.—Markets; voice and instrumental music.

2:30-3 p. m.—Sallie Harris metrical sports.

2:30-4 p. m.—Information; inspirational homemakers' program.

STATION WBAP
(1000 watts, Class B, 475.9 meters. Daytime on the hour—Nightime on the half.)

DAILY FEATURES.

9 a. m.—United States Market News service from Fort Worth stockyards Receipts from outside markets. Hog market flashes.

9:15 a. m.—Opening and latest quotations on New York, New Orleans, Chicago and Liverpool cotton and Liverpool grain cables. (Monday only)—Farm News Digest from the United States department of agriculture. (Wednesday only)—Herbert Weller, secretary of the United States civil service board at Fort Worth, with a talk on "Announcements of examinations."

10 a. m.—Latest quotations on cotton opening and latest on Chicago and Kansas City grain, as well as Liverpool cotton cables Judy and Jody, playing and singing popular numbers.

11 a. m.—Present on grain and cotton Fort Worth produce. Weather report. (On Saturday only))—11:30 a. m., closing on cotton, spot markets and latest grain quotations. Musical program. (R. C. S.)

12 Noon—Present on grain and cotton. Closing Chicago grain. The Fort Worth club stringed trio. (R. C. S.)

1 p. m.—United States Market News service report on livestock, Supply data. Report on current today's trade at Fort Worth and elsewhere, broadcast direct from Fort Worth stockyards. Advance supply estimates.

1:15 p. m.—Close on Chicago and Kansas City grain. Nominal cash grain. Latest spot markets. Daily poultry market on New York and Chicago cotton report.

2 p. m.—Love Dean, singer Lelia Mae Freeman, pianist. (R. C. S.)

3 p. m.—Special Sheriffs' association report on missing men, stolen cars, etc. Violet Bolhm, pianist; Mrs. Lou North singer.

Friday, July 8.

7:30 to 8:30 p.m.—Baseball news. Musical program (CC).

9:30 to 10:35 p. m.—Baseball news and weather report. Alyne Hoffman, pianist; Kathryn Elbon, violinist; Jerry Jarnagan, 'cellist; Joe Patterson, baritone. (CC).

10:30 to 11:30 p. m.—John B. Lane, old fiddler; C. H. Benson, guitar and piano. (CC).

11:30 to Midnight—Musical program (CC).

BUSINESS AND PROFESSIONAL CLASSIFIED DIRECTORY

"Live Wires of Wichita Falls"

ABSTRACTS AND TITLES

CENTRAL ABSTRACT CO. Rooms 327-29 Harvey-Snider Bldg. Phone 9555

GUARANTEE ABSTRACT & TITLE CO. 717 Scott. Phone 5661-5921

ARCHITECTS

SOREY AND VAHLBERG Architects 816 Hamilton Bldg. Phone 3561

PATE AND THOMPSON Architects. Phone 5905 1005-1006 City National Bank Bldg.

ACCOUNTANTS

A. T. KRAMER Audits—Systems—Income Taxes 802 Staley Bldg. Phone 3441

SMITH, ALLRED AND COMPANY Certified Public Accountants. 349-343 Harvey-Snider Bldg. Phone 4312, Wichita Falls, Texas.

PARFET AND MARLEW "Specialists in Federal Tax Matters" Audits and Systems Federal Tax Service 323-26 Waggoner Building Wichita Falls, Texas.

ATTORNEYS

C. C. McDonald Geo. W. Anderson McDONALD & ANDERSON Suite 209 Hamilton Bldg. Phone 8974

R. D. SARTIN L. V. ABERNATHY SARTIN & ABERNATHY Lawyers 414-415 Perkins-Snider Bldg.

LUTHER HOFFMAN. Lawyer. 1022-4-5 Staley Bldg.

BILL DAVENPORT Lawyer 424 Harvey-Snider Bldg. Phone 6326

Wm. N. Bonner Jouette M. Bonner George Wm. Fryer BONNER, BONNER AND FRYER Eleventh Floor City Natl. Bank Bldg. Phones 7121—2128

James V. Allred. Raymond Allred. ALLRED & ALLRED, Lawyers. 1006 City Nat'l. Bank Bldg.

H. CLAY McBRIDE, Attorney St. James Hotel. Specializing in workmen's compensation and personal injury cases.

E. E. FISCHER. LAWYER. 306 First Nat'l. Bk. Bldg Phs. 4566-3680

KENLEY DAWSON & HOLLIDAY. Attorneys Suite 547-553 Harvey-Snider Bldg. Phone 4183.

ALBERT G. WALKER. Lawyer Dixon Bldg. Vernon, Texas.

Lawyers FITZGERALD & HATCHETT ROY J. DANIEL 412-515 Clint Wood Bldg. Phone 3117

T. B. GREENWOOD Attorney at Law 508-510 Waggoner Bldg.

BULLINGTON, BOONE, HUMPHREY AND KING 9th Floor City Nat'l. Bank Bldg. Phone 4261.

CARRIGAN, MONTGOMERY, BRITAIN, MORGAN & KING Attorneys at Law Suite 604-614 Hamilton Bldg. Telephone 3125

W. J. TOWNSEND, LAWYER, Formerly Assistant Attorney General 320-326 First National Bank Bldg. Phones 9815-8968.

Walter Nelson Walter Nelson, Jr. NELSON AND NELSON Attorneys at Law 714-16 Staley Bldg. Phone 6436

R. E. Taylor H. M. Muse C. O. Taylor TAYLOR, MUSE & TAYLOR, Attys. 323-26 Waggoner Bldg. Phone 4474 L. D. Phone 88

JOSEPH S. DICKEY Lawyer 1019-21 Staley Bldg. Phone 4264

BLUE PRINTING

WICHITA FALLS BLUE PRINT CO. Blue Prints, White Prints and Negatives Phone 2672. 710 1-2 Seventh St.

CHIROPRACTORS

P. L. Myers T. H. Myers GRADUATE CHIROPRACTORS 312-314 Staley Bldg. X-ray Service. Office 9298.

DR. J. F. ROBERTS, D. C. Career Graduate 1814 Tenth. Phone 4906 I ask no questions. I tell you your troubles. Hours 8 to 12, 2 to 7 and by appointment. Free examination.

F. A. BLACK, D. C. Ph. C. Graduate Palmer School 812 Staley Bldg. Hours 9 to 12—2 to 6 Telephone 5549.

DOCTORS

H. S. BREVOORT, M. D. Practice Limited to Chronic and Rectal Diseases 805 1-2 Ohio Avenue.

GEO. W. L. SPENCER O. D. Optometrist Phone 5645 705 Ohio Avenue

DOCTORS

Wichita County Medical Society.

DR. WALTER S. WHITING, With—Wichita Falls Clinic Hospital, 1190 Eighth Hay Fever, Asthma, Internal Medicine. Phones 2-1182-9280.

JOHN H. FLETCHER, M. D. Surgery and Disease of Women 313-20 Waggoner Bldg. Telephone 6585 Phones: Office 9478—Residence 9292

WICHITA FALLS CLINIC-HOSPITAL

Clinic-Hospital	Tel.	2-1182
Dr. Everett Jones	Res. Tel.	9038
Dr. G. B. Lee	" "	6830
Dr. O. B. Kiel	" "	6389
Dr. J. C. A. Guest	" "	6714
Dr. W. L. Parker	" "	3866
Dr. J. B. Nall	" "	5456
Dr. A. F. Leach	" "	7844
Dr. R. M. Wolford	" "	4866
Dr. C. A. Wilcox	" "	6371
Dr. W. S. Whiting	" "	9280
Dr. J. E. Kenaster	" "	3-1411
Dr. P. B. Stokes	" "	3-1527
Dr. J. M. Feder	" "	2-1182
Dr. E. A. Johnson	" "	2-1182

WILLIAM ROSENBLATT, M. D. Internal Medicine, Diagnosis. Treatment. 405 Hamilton Bldg. Phones: Office 4172—Residence 9060.

DR. O. W. WILSON Eye, Ear, Nose and Throat 602-4 Staley Bldg. Phones: Office 4172. Residence 9060

JOE A. SEAY, M. D. Practice Limited to Rectal and Colon Diseases Phone 4523 322-24 Staley Bldg.

G. H. HAMPSHIRE, M. D. 301-307 Waggoner Bldg. Skin and Venereal For Appointment Phone 9619

THE LEDFORD BABY AND CHILDREN'S CLINIC Phone 3337 1310 Ninth Street

OSTEOPATHIC PHYSICIANS

DR. R. H. PETERSON DR. T. R. KROHN Suite 8 Kemp Kort. Phone 5664

SURVEYORS

JOHN A. DONALD. County Surveyor Office Basement Waggoner Bldg. Phone 4626 Res. Phone 6722.

Electric Acetylene. GUNN-RUSH WELDING & MFG. CO. 410 Ohio Phone 6828

REAL ESTATE

A. T. WIGHT, Real Estate Investments, Loans and Business Opportunities. 323 First National Bank Building. Phones 2815 and 2-1954.

ETTA KETT — By Robinson

Dear Diary
There'll be another babe in Hollywood soon—
Stupid an old school chum and I are on our way to do a little prospecting for gold on the silver sheet—
Etta
7-8

THE NEBBS — By Sol Hess

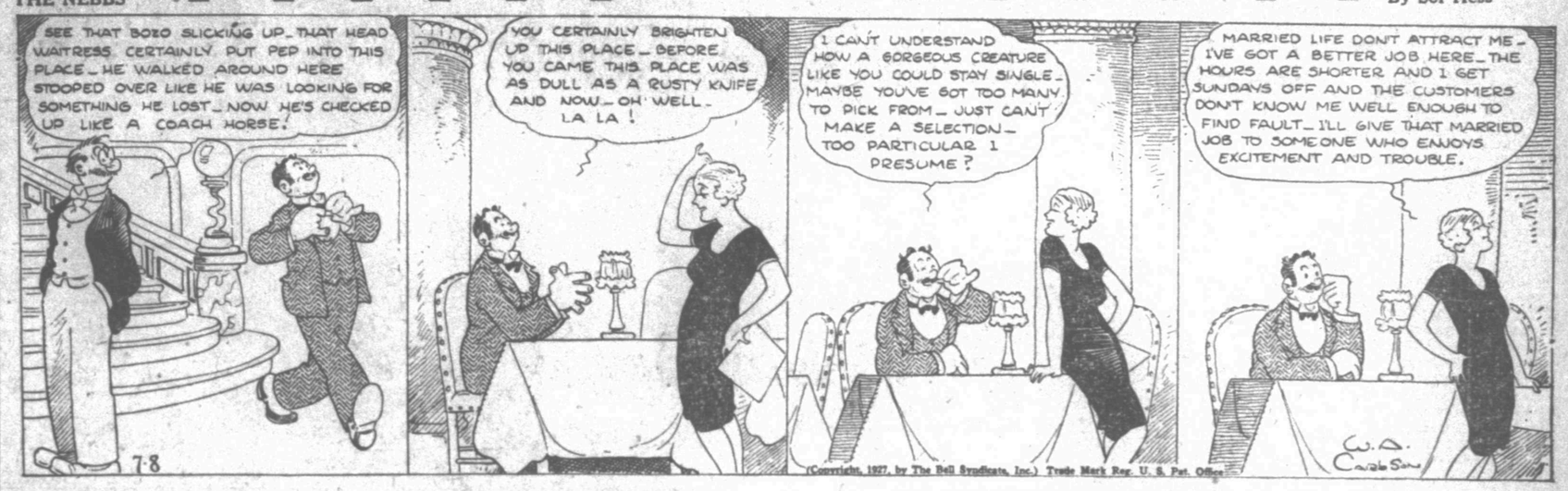

TRIMBLE THEATRE — By Segar

GAS BUGGIES— By FRANK BECK

THE OLD HOME TOWN — By Stanley

A COUPLE OF PLAYFUL HIRED MEN FROM HOOTSTOWN ADDED AN UNEXPECTED TOUCH TO YESTERDAY'S RAINSTORM—

The Toonerville Trolley That Meets All the Trains — By Fontaine Fox

SPORTING NEWS — THE RECORD NEWS — FIRST ACCURATE COMPLETE

TOP O' MORN STUFF
By Blondy Cross.

YUS.

Zero in sports: The feeling of the home fans when with the home club one run ahead, two of the enemy hitters come up in the same inning and sock the ball over the fence with runners on.

That was Dallas yesterday in the fourth. Turgeon and Jenkins were on the bludgeoning end.

* * *

The unusual in sports: Any red-blooded Spudder fan who isn't going to endeavor his best to make that Dixie series jaunt into the Southern association with the gang.

* * *

GOT THE BUG, TOO.

Habits of great men: Jack Barnard, c-c pennant fund committeeman, telling the world Wichita Falls has the greatest ball club in the world and will turn out the greatest Dixie series attendance yet.

* * *

TWO TOUGH FOR 'EM.

Whew! Blow the smoke away before we croak!

That was a larruping battle for you, even if it was in Dallas instead of on the home lot where the Spudder crowd could revel in witnessing it.

As Prez Gardner worded it last night by 'phone, "It was the kind of game a real, fighting championship team wins. It was a great battle, but toward the last the Dallas club began cracking, couldn't stand the pace."

* * *

J. Mann, the erstwhile crippled shortstop, feels slighted about all this Dixie series championship talk because when the club makes its greatest road spurt to date he is on the injured list out of the running. Mann has been working with Jimmy Parker every day and declares he's ready to return to harness any afternoon.

* * *

Thursday's victory over Dallas gave the Spudders a standing of nine victories against six defeats in play with the Steers. The Spudders have won four from and lost five to Waco. They have taken five from Houston and dropped six and have split with San Antonio winning five and losing five. Wichita Falls has triumphed in nine games with Shreveport and lost five. Carl Williams' warriors have strung it on Beaumont and Fort Worth at a lusty clip, winning eight from the Shippers against two defeats and 10 from the Cats against two defeats.

* * *

CAN They Pitch?

When Manager Williams pulled Steengrafe in the first frame yesterday at Dallas and sent Herb Cobb in as relief pitcher, the Spudders broke up an enviable pitching run. For through Wednesday afternoon's game, Wichita Falls had traveled nine consecutive contests without using relief pitchers. Each starting pitcher in nine straight games had finished his game. Sounds something like a league record.

* * *

SO SAY THE PLAYERS—

Dallas sports writer announces "the ball player's choice for the best all-around outfielder in the league is Lyman Lamb." A few of the fans have been "on" Lucy this summer, but there is not a one who can say Lamb isn't a hustler. The Spudder outer gardener usually is there in a pinch with the stick. He is smart on the runways and fast. He moves around in the outer regions speedier than a majority of Texas league pasture patrolmen. And he has a happy-go-lucky, good-natured air about him which, strangely, is teamed with a fierce fighting spirit that keeps him well in the van of the battle.

* * *

THAT SWEDE'S TOUGH, TOO.

Airey, as an aside, says Lamb indirectly came near to getting Swede Swenson mixed up in a battle royal over in Waco where the wolves run wild. During the game several Waco rooters opened a raspberry broadside on Lamb, playing the right field. Lamble upped and challenged the boys, with a sly chuckle, to meet him after the game. The happy-go-lucky one, it is doubtful really meant the challenge—just having a little fun on his own. Anyhow, at the close of the contest, according to Airey, several bleacherites waited outside for Lamb. Swenson came elbowing through the crowd, was mistaken offhand for Lucy and a couple of guys swung on him. For a moment it looked like Swede was going to have to whip an army, but reinforcements arrived, also, the irate bugs suddenly realized they had picked the wrong man.

* * *

MATTY WANTS REED.

Matty Matsuda writes in to declare he never did take a run-out powder on Mike Reed(the Los Angeles grappler. Matty declares the boys were trying to bilk him on a referee's decision in scheduled bout with Reed in Los Angeles, so he, the Jap, wouldn't play. "I take him any time fair and square," said the Jap, "in finish match—no other way. If he want to wrestle me two falls out of three I be glad to wrestle him."

DUNDEE TO BOX KNAPP

NEW YORK, July 7. (AP)—Joe Dundee of Baltimore will risk his world's welterweight title in a 12-round no-decision bout with Jole Knapp, young New York boxer, at Arcola park, Paterson, N. J., August 11, according to announcement today by Eddie Black, the promoter.

Both fighters have agreed to post forfeits of $1000 to make the class weight of 147 pounds. Knapp is a former amateur star.

LONDOS AND JONES DRAW

LOS ANGELES, July 7. (AP)—Jimmy Londos, Greek heavyweight grappling star, and Paul Jones of Houston, wrestled two hours and 15 minutes to a draw here Wednesday night.

INTERNATIONAL LEAGUE

Reading 1; Toronto 4.
Other games postponed, rain.

SPUDDERS WIN FEST, 12 TO 9

Turgeon and Jenkins Hit Homers in Dallas

DALLAS, July 7.—Fighting to put down an apparently rejuvenated team, the Wichita Falls league leading baseball club defeated Dallas 12 to 9 here today. Up to the eighth inning Dallas leading 9 to 8, but Wichita Falls came back to score three runs in the same inning and win the game. Both teams used three pitchers. Wichita Falls Steengrafe, Cobb and Fussell; Dallas, R. Love, Walker and Shuman.

LaFayette opened the first inning with a single to center and Fitzgerald walked after Turgeon had flied out. Lamb fouled out to left. Jenkins walked, filling the bases and Benton walked, forcing in LaFayette. Walker then went on the hill and Swenson greeted him with a double to left that counted Fitzgerald and Jenkins. Lapan was purposely passed filling the bases. Steengrafe fouled out to first.

Steers Five in First

Dallas came right back for five runs in their half of the first inning. Mulvey singled to right. Gross and Tate walked, filling the bases. Steengrafe balked while facing Miller and all runners advanced. Miller singled down the third base line, scoring Gross and Tate. Riley singled past first and Miller stopped at second. Cobb then relieved Steengrafe, Bauman beat out a bunt down the third base line and went on to second when Swenson threw wide to first. Miller scored and Riley went to third. Woeber singled through the box, Riley scoring and Bauman going to third. Berry popped to LaFayette and Walker hit to Turgeon for a fast double play.

After Jenkins had grounded out in the third inning, Benton pulled up at second when Woeber muffed his fly ball. Benton went to third on an infield out and scored when Lapan singled to center.

Pete and Tom Homer

The Spudders scored four runs in the fourth inning. LaFayette walked. Turgeon lined one into the left field bleachers for his fourteenth home run of the season, scoring LaFayette ahead of him. Fitzgerald popped to first. Lamb singled to center and scored ahead of Jenkins when he hit one of Walker's slants over the center field screen for his twelfth home run of the season. Benton doubled, but the next two men were unable to put him over the platter.

Cobb rocked along until the sixth inning when Dallas got to him for four tallies. Berry popped a Texas leaguer over Benton's head. Shuman filed to Fitzgerald. Mulvey singled to center and took second on the throw in and Berry took third. Gross was hit with a pitched ball, filling the bags. Tate and Miller then walked, forcing in two runs. Fussell then went into the game and Riley greeted him with a double that scored Gross and Tate. Bauman rolled out to Swenson with no advance. Billings batted for Woeber and flied to Lamb.

Win in Eighth

LaFayette started the eighth by hitting to Skipper Gross and was safe when Gross fumbled the ball. Turgeon hit to Schuman who threw to second to find the bag uncovered. Turgeon went to second and LaFayette to third. Fitzgerald singled to right and took second when Miller fumbled the ball, LaFayette and Turgeon scoring. Lamb and Jenkins filed to left with no advance. Benton singled to center scoring Fitzgerald. Benton went out stealing.

The last finishing touch was put on in the ninth by the Spudders. Swenson popped to first and Lapan singled to right and continued on to third when the ball got through Miller. Fussell singled through short scoring Lapan. LaFayette and Turgeon forced Fussell at second.

WICHITA FALLS—	AB	R	H	PO	A	E
LaFayette, lb	5	3	2	13	0	0
Turgeon, 2b	6	2	1	2	5	0
Fitzgerald, cf	4	2	1	1	0	0
Lamb, rf	4	1	1	1	0	0
Jenkins, lf	4	2	1	3	0	0
Benton, ss	3	1	2	1	5	0
Swenson, 3b	5	0	1	2	0	1
Lapan, c	4	1	2	5	0	0
Steengrafe, p	0	0	0	0	0	0
Cobb, p	2	0	0	0	3	0
Fussell, p	2	0	1	0	0	0
Totals	41	12	12	27	13	1

DALLAS—	AB	R	H	PO	A	E
Mulvey, cf	6	2	3	1	0	0
Gross, ss	3	2	0	0	5	1
Tate, 3b	1	2	0	0	1	0
Miller, rf	4	1	2	3	0	2
Riley, 1b	4	1	2	15	0	0
Bauman, 2b	4	0	1	2	4	0
Woeber, lf	2	0	1	1	0	1
Berry, c	3	1	1	3	1	0
R. Love, p	0	0	0	0	0	0
Waller, p	1	0	0	0	0	0
Shuman, p	2	0	0	0	1	1
Billings, x	1	0	0	0	0	0
Baumgarten, lf	1	0	0	2	0	0
Morse, xx	0	0	0	0	0	0
Totals	34	9	10	27	12	5

xBatted for Woeber in sixth.
xxBatted for Shuman in ninth.

Wichita Falls	301 400 031—12
Dallas	500 004 000— 9

Two-base hits, Schenson, LaFayette, Benton, Riley. Home runs, Turgeon, Jenkins. Stolen base, Mulvey. Sacrifice, Swenson. Hits and runs, off R. Love 1 and 1 in 2-3; Steengrafe 3 and 2, no innings; Walker 7 and 7 in 3 innings; Cobb 5 and 4, 5 1-3 innings; Shuman 4 and 4, 5 1-3 innings; Fussell 2 and 3, 3 2-3 innings. Winning pitcher, Fussell. Losing pitcher, Shuman. Struck out, by Walker 1, Cobb 1, Shuman 1, Fussell 2. Base on balls, off R. Love 3, Walker 2, Steengrafe 2, Cobb 3, Shuman 1, Fussell 2. Hit batsman, by Cobb (Gross). Balk, Steengrafe. Double play, Turgeon to Benton to LaFayette. Time, 2:35. Umpires, Grigg, Sabrie and Gabby.

TIGERS WIN, 9-6

ST. LOUIS, July 7. (AP)—The Tigers pounded Wingard for 14 hits today and took the final game of the series from the Browns, 9 to 6. Both teams batted around in the first inning, the Tigers getting five runs and the Browns three. The score:

DETROIT.	AB	H	O	A	ST. LOUIS.	AB	H	O	A
Warner 3	5	1	1	1	Mel'llo 2	4	1	0	4
Ghngr 2	5	2	2	2	Bennett 1	4	3	2	1
Manph cf	5	2	3	0	Sisler 1	5	2	10	1
Fthrgll 1	4	1	2	0	E. Miller r	5	3	4	0
Ruble 1	1	0	0	0	Rice cf	5	1	2	0
Hfmann r	4	1	1	1	Adams 3	3	0	1	0
Neun 1	4	2	10	1	Schang c	4	1	2	1
Tavener s	4	2	3	2	Gerber s	2	1	3	2
Woodll c	4	2	3	1	Wingard p	4	0	1	2
Collins p	4	1	1	1	Willms 1	0	0	0	0
Hillway p	0	0	0	0					
Totals	40	14	27	10	Totals	37	12	27	11

1Batted for Melillo in ninth.

Detroit	500 301 000—9
St. Louis	301 000 101—6

Summary—Runs, Warner, Manush, Fothergill, Hellmann, Neun, Tavener 2, Woodall, Collins, Melillo, Bennett 2, E. Miller 2. Errors, Warner, Neun, Melillo. Two-base hits, Sisler, Fothergill, Tavener, Bennett. Stolen bases, E. Miller, Tavener. Sacrifice, Adams. Double plays, Gehringer to Tavener to Neun, Hellmann to Neun. Left on base, Detroit 5, St. Louis 5. Base on balls, off Collins 2, Wingard 1. Struck out, by Collins 2, Wingard 2. Hits off Collins 12 in 8 1-3, Holloway none in 2-3. Hit by pitcher, by Collins (Bennett.) Winning pitcher, Collins.

"HE'S A CURVE BALL HITTER IN A CURVE BALL LEAGUE"

Joe Harris, Discarded by Three Clubs, Is Baseball's New Swat Leader

By ROY GROVE.

"That boy is just a sweet curve ball hitter batting in a curve ball league."

In these few expressive words may be found the ball players' opinion of the sensational swatting career of Joe "Moon" Harris of the Pirates.

Waived out of the American league, discarded in turn by the Cleveland Indians, the Boston Red Sox and the Washington Nationals, the 35-year-old Harris is today causing the tom-toms to be sounded in Pittsburgh and is one of the chief reasons why the Pirates are favored to succeed the Cardinals as the National league pennant winners.

Barney Dreyfuss, playing a long shot, a hunch or whatever you care to term it, picked up Harris at the same time he laid $30,000 on the line for Herman Layne, a sensational youngster who was touted as another Cobb. Layne was the important deal—Harris was merely incidental.

Layne has since found his way back to the hinterland of the bushes while the discard Harris is cramming curve balls down the throats of enemy pitchers with total disregard of reputations.

Of quiet disposition, without color or individuality, Old Joe has just been laying in there and mashing that potato for about a .400 average since the season started. In the pinches, or out of them is the same to Harris. He certainly socks that apple, as the boys say.

* * *

And the answer? The word that is going from bench to bench is that the preponderance of curve ball and change of pace delivery in the senior circuit is peculiarly fitted to his style of swing.

There is no question that the National league hurlers are using more hooks than at any time in recent years. At the same time the American league flingers are partial to the fast ones.

Always a .300 hitter during his days with Cleveland, Boston and Washington, Harris has simply added 100 points to his average because the boys are throwing what he can hit.

Believe it or not but that is the word in the club houses and if you want the real dope on the big leaguers it is to be found among their own ranks, and not in the stands or the press box.

"Feed Harris a curve and duck," is the warning out of the Pirates camp. But what are the dozens of curve ball pitchers going to do about it?

And to think this fellow came to the Pirates for the waiver price.

THEY HOW STAND

TEXAS LEAGUE
Thursday's Scores.
WICHITA FALLS 12; Dallas 9.
Waco 8-4; Beaumont 4-6.
Fort Worth 4; Shreveport 2.
San Antonio 4; Houston 3.

Standings.

Clubs—	G.	W.	L.	Pct.
WICHITA FALLS	81	50	31	.617
Waco	83	49	34	.591
Houston	82	43	39	.524
Dallas	85	42	43	.494
San Antonio	84	40	44	.476
Fort Worth	80	36	44	.450
Shreveport	80	36	44	.450
Beaumont	83	36	47	.434

Friday's Schedule.
WICHITA FALLS at Fort Worth.
Dallas at Shreveport.
Waco at Houston.
Beaumont at San Antonio.

AMERICAN LEAGUE
Thursday's Scores.
Detroit 9; St. Louis 6.
Only one game scheduled.

Standings.

Clubs—	G.	W.	L.	Pct.
New York	75	54	21	.720
Washington	74	40	32	.556
Chicago	72	39	33	.542
Detroit	76	40	36	.526
Cleveland	74	34	40	.459
St. Louis	73	30	43	.411
Boston	73	17	56	.232

Friday's Schedule.
Philadelphia at St. Louis.
Washington at Cleveland.
New York at Detroit.
Boston at Chicago.

NATIONAL LEAGUE
Thursday's Scores.
Chicago 2; Pittsburgh 1. (Eight innings, rain).
Brooklyn 3; New York 2.
St. Louis 12; Boston 1.
Cincinnati 11; Philadelphia 4.

Standings.

Clubs—	G.	W.	L.	Pct.
Chicago	73	46	27	.630
Pittsburgh	76	44	26	.629
St. Louis	71	40	31	.563
New York	74	39	34	.520
Brooklyn	74	36	38	.486
Philadelphia	73	30	43	.411
Boston	69	28	41	.406
Cincinnati	75	27	48	.360

Friday's Schedule.
St. Louis at Boston.
Cincinnati at Philadelphia.
Brooklyn at New York.
Only games scheduled.

SOUTHERN ASSOCIATION.
Thursday's Scores.
Nashville 3, Little Rock 4.
New Orleans 10, Birmingham 6.
Mobile 4, Atlanta 2.
Chattanooga-Memphis, rain.

Standings.

Clubs—	G.	W.	L.	Pct.
Birmingham	83	54	29	.611
New Orleans	82	50	35	.588
Nashville	82	45	37	.549
Atlanta	83	41	42	.494
Memphis	80	39	41	.489
Mobile	83	40	43	.482
Chattanooga	81	35	46	.385
Little Rock	83	32	51	.384

Friday's Schedule.
Mobile at Atlanta.
New Orleans at Birmingham.
Chattanooga at Memphis.
Nashville at Little Rock.

AMERICAN ASSOCIATION

Louisville	2	6
Minneapolis	12	16

Deberry, Moss and McMullen, Meyers; Malone and Krueger.

Columbus	4	7
Milwaukee	5	11

Lyons and Farrell; Johnson and Young.

Toledo	3	6
Kansas City	5	9

Pfeffer and O'Neill; Sheehan and Peters.

Indianapolis	10	13
St. Paul	8	4

Schupp and Florence, Snyder; Beall, McQuaid and Gaston, Selmer.

ROBBINS 2, GIANTS 2.

NEW YORK, July 7. (AP)—Brooklyn clipped short a four-game winning streak of New York by defeating the Giants today by 3 to 2. The Robins totalled only four hits against eight for New York. Vance pitched a strong game for Brooklyn, tightening up at critical points. The score:

NEW YORK.	AB.	H.	O.	A.	BROOKLYN.	AB.	H.	O.	A.
Reese 3	4	1	2	4	Stats cf	4	0	3	1
Ldstm 1	4	0	2	0	Prtridge 3	4	1	3	2
Roush cf	4	1	2	0	Carey r	4	1	4	0
Hrnsby 2	4	1	4	3	Herman 1	4	2	6	0
Ferry 1	4	1	11	0	Felix l	4	0	1	0
Jckson s	4	2	0	6	Barrett 2	3	0	2	2
Harper r	1	1	0	0	Butler s	2	0	3	6
Taylor c	2	0	3	2	Deberry c	3	0	3	2
Songer p	1	0	0	1	Vance p	2	0	0	1
1 Mueller	1	0	0	0					
Clarkson p	0	0	0	0					
2 Ott	0	0	0	0					
3 Dormer	0	0	0	0					
F Thms p	0	0	0	1					
4 H Thms	1	0	0	0					
Totals	30	8	27	17	Totals	31	4	27	14

1Batted for Songer in sixth.
2Batted for Clarkson in eighth.
3Ran for Ott in eighth.
4Batted for F. Thomas in ninth.

Brooklyn	002 010 000—3
New York	000 000 110—2

Summary—Runs, Stats, Partridge, Deberry, Lindstrom, Hornsby. Errors, Reese, Hornsby, Jackson. Three-base hits, Herman, Roush. Home run, Partridge. Stolen bases, Jackson, Hornsby. Sacrifices, Stats, Harper 2, Deberry. Double plays, Jackson, Hornsby and Terry, Hornsby to Jackson to Terry, Taylor to Reese, Stats to Deberry. Left on base, New York 7, Brooklyn 7. Base on balls, off Songer 3, Vance 4. Struck out, by Songer 1, Clarkson 1, Vance 2. Hits, off Songer 4 in 6 innings, Clarkson none in 2. F. Thomas none in 1. Hit by pitcher, by F. Thomas (Butler.) Losing pitcher, Songer.

Davenport Joins Ponca City
Special to The Record News.

VERNON, July 7.—Offered a salary of $225 a month with the pitching staff of the Ponca City team, Slim Davenport, star pitcher for the Vernon Tigers, was released from the local team Wednesday, J. B. Freels, manager of the Tigers, announced.

WACO SPLITS

WACO, July 7. (AP)—Waco and Beaumont split a double-header to end Waco's long stay at home. The Cubs won the first game 8-4 and lost the second 6-4. Wes Dickie Kerr, new Waco left-hander started the second game going out in the sixth in favor of a pinch hitter. West got two home runs. Vigare got one four-base hit and Windle got a homer in the first game, making Waco's total four. All Beaumont pitchers were hit hard. Elliott pitched good ball for Waco in the first game, having only one bad inning the fifth when the Exporters scored three runs. The score:

FIRST GAME:

BEAUMONT.	AB.	H.	O.	A.	WACO.	AB.	H.	O.	A.
Dorman 3	4	2	3	3	Windle s	3	1	2	2
Dnning r	5	0	0	0	Moore 1	4	1	3	0
Conolly 2	4	0	1	0	West cf	4	2	2	0
Gilway 1	4	0	5	0	Pratt 2	4	2	3	5
Wtkins cf	5	2	4	0	Bickrby r	3	3	4	1
Capes l	4	1	1	0	Shires l	3	0	12	1
Smith s	3	0	5	3	Vigare 3	4	3	1	2
Rbrtson c	3	0	6	1	Murphy c	4	0	6	0
1 Hansen	1	0	0	0	Elliott p	3	0	0	2
2 Clhan	1	0	0	0					
Rbtsn p	3	1	0	0					
Totals	34	6	24	9	Totals	30	10	27	14

1Hit for Burns in ninth.
2Hit for J. Robertson in ninth.

Beaumont	000 400 001—4
Waco	000 212 20x—8

Summary—Runs, Watkins, Capes, Smith, Hansen, Windle 2, Moore, West 2, Blackerby, Vigare 2. Errors, Burns, Windle, Moore, Pratt. Two-base hits, Capes, Vigare, Watkins, Moore. Home runs, Windle, West 2, Vigare. Double plays, Windle to Pratt to Shires, Blackerby to Murphy, Dorman to Smith to Galloway. Struck out, Robertson 6, Elliott 1. Bases on balls, Elliott 5, Robertson 1. Passed ball, Murphy. Left on bases, Waco 4, Pratt. Sacrifice hit, Murphy. Time, 2:05. Umpires, Irwin and Hill.

SECOND GAME:

BEAUMONT.	AB.	H.	O.	A.	WACO.	AB.	H.	O.	A.
Dorman 3	4	1	1	1	Windle s	4	1	2	1
Dnning 1	2	0	0	0	Moore 1	4	2	3	0
Odom 2	4	1	5	2	West cf	4	1	3	0
Gilway 1	4	0	5	0	Pratt 2	4	2	2	5
Wtkins cf	4	2	3	1	Bickrby r	3	2	2	0
Capes l	3	2	4	0	Shires l	3	2	7	2
Smith s	3	0	2	5	Vigare 3	3	1	1	1
Rbrtson c	3	2	1	0	Wgmot c	3	1	1	0
Freeman p	1	0	0	1	Kerr p	2	1	1	0
Phillips p	1	0	0	1	1 Biggs	1	0	0	0
					Benge p	0	0	0	0
Totals	29	9	21	11	Totals	29	12	21	9

1Hit for Kerr in sixth.

Beaumont	120 012 0—6
Waco	013 000 0—4

Summary—Hits, Dorman 2, Watkins, Capes 2, Robertson, Windle, Moore, Blackerby, Kerr. Errors, Smith, Windle. Two-base hits, Watkins, Robertson, Windle, Capes. Home run, Robertson. Double plays, Odom to Smith to Galloway, Pratt to Windle to Shires. Stolen bases, Moore, Dunning. Pitchers' records 4 runs, 7 hits off Freeman in 3 1-3, 6 runs, 9 hits off Kerr in 6. Winning pitcher, Phillips. Losing pitcher, Kerr. Bases on balls, Kerr 1, Benge 1, Phillips 1. Struck out, Freeman, Odom. Time, 1:45. Umpires, Hill and Irwin.

CATS 4, SPORTS 2.

SHREVEPORT, July 7. (AP)—The Cats made it three in a row when they rallied in the last two innings today to score four runs and beat the Sports, 4 to 2. It was the fourth consecutive loss for the Sports. Williamson retired from the game in the ninth after walking a batter and Thompson who relieved him was touched for enough hits to allow two runs. Johns was given brilliant support, Hurt taking part in nine chances all but one being hard stops. The score:

FORT WORTH.	AB.	H.	O.	A.	SHREVEPORT.	AB.	H.	O.	A.
E Mrs cf	4	1	5	0	Taylor 1	3	0	9	1
McAley s	5	1	1	4	Williams r	3	1	5	1
Hurt 3	5	0	3	2	Madersn s	4	1	3	4
Swney 1	4	1	9	0	R. Mre l	3	0	12	0
Holland r	4	3	0	0	Nason cf	3	1	0	0
Smith c	4	1	3	0	Kilduff 2	4	1	2	3
Brooks l	4	1	2	0	Wschrs 3	4	0	1	0
Lndmre 2	4	1	2	2	Hdrsn c	4	1	1	0
Johns p	4	2	0	2	Wilmson p	2	0	0	3
					Thpson p	0	0	0	0
Totals	37	12	27	12	Totals	31	6	27	10

Fort Worth	000 000 022—4
Shreveport	000 100 100—2

Summary—Hurt, K. Moore, Sweney, Brooks 2, Lindmore, Johns. Madersn, Kilduff. Errors, Hurt, Smith, Hayworth. Two-base hits, Madersn, Hayworth. Home run, Sweney. Sacrifices, R. Moore, Nason, Williams. Double plays, Woehrs to Kilduff, McAuley to Lindmore to Sweney. Base on balls off Williamson 3, Johns 1. Struck out by Johns 3, Williamson 1. Pitchers record, off Williamson 10 hits, 9 runs in 8 (none out one on in ninth.) Left on bases, Fort Worth 7, Shreveport 4. Time, 1:59. Umpires, Christian and Barr.

QUITAQUE WINS NO. 16

QUITAQUE, July 7.—The Quitaque ball club won its sixteenth victory out of 19 games when it defeated Spur on the Spur diamond Monday with a score of 15 to 2. The Quitaque boys did some real batting which proved to be too much for the Spur twisters. Langford pitched good ball for Quitaque, keeping the few hits well scattered. Quitaque meets Floydada Saturday, July 9, at Floydada.

BAGWELL WINS RACES

Charley Bagwell, who visited his sister, Miss Pauline Bagwell, here the past winter and who is acquainted with a number of Wichita Falls people, won top honors in the Fourth of July motorcycle races at Tulsa.

SANTONE 5; HOUSTON 3

SAN ANTONIO, July 7. (AP)—Rallying with three hits in a row after Tex Carlston filled the bases in the third inning, the Bears scored all of their runs to defeat the Houston Buffs in the final game of the series Thursday 5 to 3. Jacobus stopped the Bears and Southpaw Grabowski held them the last two innings. Dana Fillingim kept the Buff hits scattered and in the sixth inning, after he filled the bases on walks he retired the side with one run, which like the other two runs was scored on a sacrifice.

HOUSTON.	AB.	H.	O.	A.	SAN ANTONIO.	AB.	H.	O.	A.
Powell 1	5	0	5	0	Fiskper s	5	1	0	5
Hock s	3	0	1	3	Klein r	4	0	4	0
Orsatti p	4	0	0	2	Philbin 2	4	1	3	0
Martin cf	3	2	4	0	Brown 1	4	1	9	0
Taylor 2	1	0	1	1	Leslie l	3	1	15	0
Honey l	3	0	1	0	Najo cf	3	2	3	0
Wrwick c	4	0	11	0	Olle 3	3	0	1	0
Ellis 3	4	2	2	1	Lang c	3	0	2	1
Jacobus p	1	0	0	0	Fillngim p	3	0	0	4
1 Fenner	1	0	0	0					
Grbwski p	1	0	0	0					
Totals	28	4	24	10	Totals	28	6	27	11

1Batted for Jacobus in seventh.

Houston	010 001 010—3
San Antonio	005 000 00x—5

Summary—Runs, Hock 2, Martin, Fiskamper, Klein, Philbin, Brown, Leslie. Error, Carleton. Two-base hit, Philbin. Stolen bases, Olle, Hock 2, Fiskamper, Klein, Najo, Kane. Sacrifices, Henry, Warwick, Taylor 2. Struck out by Fillingim 2, Carleton 1, Grabowski 1. Bases on balls off Fillingim 4, Carleton 2, Jacobus 1. Batter hit by Carleton (Fiskamper). Losing pitcher, Carleton. Left on bases, Houston 7, San Antonio 2. Double plays, Jacobus, Kane, Henry, Fiskamper, Philbin, Leslie, Hall, Carleton. Pitchers' record: 3 runs, 4 hits off Carleton in 2 1-3, Jacobus no runs, two hits in 3 2-3. Time, 2:12. Umpires, Kane and Daly.

MAJOR LEAGUE LEADERS

(Through Games of July 6.)

NATIONAL.

Batting: Harris, Pirates, .386. Runs: Hornsby, Giants, 69. Hits: P. Waner, Pirates, 112. Doubles: P. Waner, Pirates, 24. Triples: P. Waner, Pirates, 14. Homers: Hornsby, Giants, 11. Wilson, Cubs, 11. Williams, Phillies 11. Stolen bases: Frisch, Cardinals, 22. Pitching: Bush, Cubs, won 6, lost 1, .857.

AMERICAN.

Batting: Gehrig, Yankees, .399. Runs: Ruth, Yankees, 80. Hits: Gehrig, Yankees, 117. Doubles: Burns, Indians, 26. Triples: Manush, Tigers, 11. Homers: Gehrig, Yankees, 28. Stolen bases: Sisler, Browns, 14. Pitching: Ruether, Yankees, won 4, lost 1, .889.

MEN'S SUMMER SUIT SALE

Every Two-Piece Suit in Stock Reduced for Clearance---

Today

ONE BIG GROUP of SUITS

One hundred and ninety suits, most all sizes to select from $13.85 Tropicals, Linens, Palm Beach, Flannels, Novelties.

Extra Pants to These Suits $5

Remember—Every Summer Suit Reduced

W. B. McClurkan & Co

SMITH-FAIN CO., Owners

CUBS GO INTO LEAGUE LEAD

Carlson Bests Lawson And Bucs Lose, 2-1

PITTSBURGH, July 7. (AP)—The Cubs ousted Pittsburgh from the National league lead today by defeating the Pirates, 2 to 1, in the first game of a three-game series. The Buccaneers now trail by a single percentage point.

The game, a pitchers' battle between Hal Carlson of the Cubs, and Joe Dawson, was held up by the rain in the ninth, the score reverting to the eighth inning. The Cubs had scored two runs off Hill, who relieved Dawson in the ninth, but Pittsburgh had pushed over one run and had a man on third with only one out when the game was called. Dawson gave the Cubs only three hits in eight innings. Paul Waner's wild throw in the fifth permitting Grimm to score the deciding tally. Carlson was touched for only four safeties, all singles.

It was the Cubs' eighth straight triumph.

CHICAGO.	AB.	R.	H.	O.	A.	PITTSBURGH.	AB.	R.	H.	O.	A.
Adams s	4	0	1	1	1	L. Waner cf	4	2	5	0	
Pick 2	3	0	2	0	1	Rhyne s	1	0	0	0	
Webb r	2	0	0	7	0	Groh 3	1	0	1	2	
Wilson cf	3	0	3	0	0	P. Waner r	3	1	1	1	
Stphson 1	3	0	4	0	0	Trynr 3-s	3	0	1	2	
Grimm 1	3	0	5	0	0	Grnthm 2	3	0	1	4	
Hrnett c	3	0	1	0	0	Brnhart 1	3	0	9	1	
Beck 3	3	0	1	4	0	Har

THIS REED GUY PRETTY TOUGH

Old Man "Young Gotch" Has Hard Time of It

By BLONDY CROSS.

"Young Gotch from Dallas" who in reality proved to be an old man from Boston, was no match for Mike Reed, the Los Angeles "Irishman," Thursday night at the Ross wrestling arena.

"Young Gotch from Dallas" was recalled by several of the old-timers at ringside as a veritable "wonder" in his heyday around Boston, but "Young Gotch from Dallas" heyday is many days past.

The rugged Reed poured it on his veteran opponent all the way, worked just hard enough to show that he has the "goods" and let it go at that, taking his time about pinning the old fellow.

Reed won the first fall in 15 minutes with a smother and body scissors. He cleaned up for the finish in 21 minutes with a short arm scissors after giving "Young Gotch from Dallas" a bit of a run by allowing his aged adversary to steal a few reverse flying headlocks just for fun or something.

Another Spooch.

Reed, as is the characteristic of the grappling gentry, made a speech after the match. He announced to a palpitating public that he once wrestled Jack Reynolds three hours and 15 minutes to a draw and ever since Jack has given him the merry run-around. He further modestly admitted that Matty Matsuda agreed to wrestle him in Los Angeles some time or other but changed his mind with the crowd waiting at the arena. And then Michael challenged the world. So much for Mike.

Black Dummy, billed with Fighting Sam in a 15-round leather mill, failed to show, according to the promoter. So the ebony boys didn't biff.

Henry Riley, the Indian amateur welter, beat Dick Boyd, a Senegambian of light tan hue, in straight falls. The Riley fellow grabbed first honors in 14 minutes with a scissors and wrist lock. He scored number two in seven minutes with a reverse full leg nelson.

Moore Surprises.

There were a couple of socking contests, too. Nothing was said about why George Carpenter didn't appear against Dempsey Moore, the Wichita Falls light heavyweight amateur, as scheduled. Roy Edwards, the Hollywood 161-pounder, filled in. The husky Moore was too strong for Edwards and the lighter man took a sort of drubbing for his efforts, meeting a series of heavy flailing counter hook punches every time he stepped in to mix it. Edwards was upset a couple of times or so, but jumped to his feet faster than he went down. Dempsey stepped willingly and surprised the gathering with his alacrity. Somebody said he was muscle bound, but he seems to have loosened up. It was a four-rounder.

Ken Adams, Fort Worth ligthweight, took a noble lacing from Spike Stewart of Wichita Falls in another four-round sock mill. Adams stayed in and threw gloves but was knocked up and down so many times count was lost.

Jess Lowrance, Wichita Falls amateur wrestler, outpointed Chet Morris all the way in a 10-minute limit affair but couldn't pin the shoulders. They pitched hard.

Vernon May Enter T-O Baseball Loop

Special to The Record News.

VERNON, July 7.—Plans for including the Vernon Tigers in the Texas-Oklahoma Baseball league to take the place of Wellington, which has withdrawn its team from this loop, are expected to be completed this week, according to J. B. Freels, manager of the Tigers.

President Snyder of the Texas-Oklahoma league has wired Mr. Freels, inviting the Vernon team to join the loop since Wellington has withdrawn. Freels asked Snyder to allow him three days in which to consider the proposal.

If Vernon comes into the loop, the Texas-Oklahoma league will retain its six teams, including Hobart, Mangum, Lone Wolf, Altus and Vernon. This league schedules three games a week.

Vernon Golf Tourney Nears Final Rounds

Special to The Record News.

VERNON, July 7.—Play in the Fourth of July tournament, which local golfers began here Monday and are continuing through the week, had reached the semi-finals in the first flight and finals in the other flights Wednesday afternoon.

In the elimination match for the first flight, J. E. Dodson Jr., met E. P. Hicks and won 5 and 3. In the second flight match, Grady Shipp won from M. C. Culbertson 7 and 6. S. A. White eliminated E. C. Chavellier 7 to 6 in the third flight semi-finals.

WESTERN LEAGUE.

Wichita	5	10	0
Oklahoma City	2	8	4

Batteries: Peery and Haley; Foley and Jorgens.

Tulsa	12	17	4
Amarillo	9	11	5

Batteries: Blaeholder, Beck and Wingfield; F. Newton, Morgan, Schupe, Achenbach, Lyons and Adams.

Only two games.

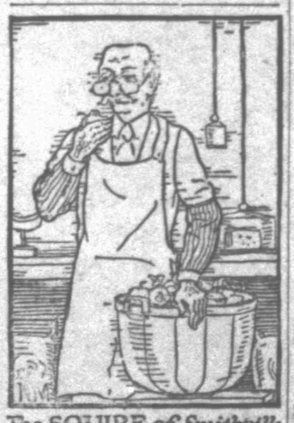

The SQUIRE of Smithville

It's a good thing to be from Missouri, when somebody tries to sell you.

Henry Ford Apologizes to Jews

(Continued From Page One.)

Wayside Inn which I bought in New England to perpetuate its interesting memories. I wanted to have it refurnished with authentic furniture of the correct period, tried various dealers, not Jewish, and could not get what I wanted. I then asked a Jewish dealer in Boston, Mr. Saks, to do the work for me and he has done it for me ever satisfactorily and honorably. I am hostile to concerns that seek to control others and make money hard to get, no matter what their race or religion, but I am not hostile to Jews."

Later, on the same day, the writer had luncheon with Mr. Ford at the Dearborn plant in a room reserved for Mr. Ford and his principal employes. The first man that entered, Mr. Ford introduced as "one of the best men that has worked with me from the beginning." The man is a Jew.

Detroit Magnate's Statement Heals Bibe "Sore Spot"

Mr. Ford then told the writer that he had frequently protested against articles in the Dearborn Independent dealing with Jewish criticism, and that it was his intention to forbid thereafter any articles that could be interpreted as reflecting race prejudice. The writer asked Mr. Ford if he would not make sure that his intention would be strictly carried out by selling the Dearborn Independent. This writer offered him $1,000,000 for the property on behalf of W. R. Hearst.

"No," he said, "I won't sell it, but I am going to make it a house organ, and I am going to stop absolutely everything that could possibly cause complaint or hurt the feelings of anybody."

It heals a sore spot in our national life, and the whole country will rejoice at the news here published.

WITH GEORGE MORIARTY MANAGER DETROIT TIGERS

It is frequently said that fighters of 100 years ago could compare in no way with our present generation of boxers. When, in reply, you point to the many long fights that were held back in the days of bare knuckle battling, these critics retort that it was easy enough for those boys to battle for two and three hours because they did not know how to hit and not knowing how to hit they could not hurt each other.

But, the history of bare knuckle fighting would indicate that the boys of 100 years ago not alone could give plenty of punishment but could take more than probably any boxer we have today.

There was no limit to those fights. Any time a man stepped into the ring he knew the only way he could terminate the battles was by knocking his opponent helpless, being knocked helpless himself or by either man quitting and instances where either boxer quit in any of the bare knuckle fights of note are almost unknown.

One or two exceptions to this termination of bouts may be noted. Tom Griffin and Young Malyneaux, the "Morocco Prince," fought 200 rounds, lasting four hours, seven minutes, and that battle ended in a draw. "Deaf" Burke and a fighter named Fitzmaurice fought a 166-round battle in a broiling sun. It lasted two hours 55 minutes. After the seventieth round, the fight became a question of endurance. In the 30-second rest allowed between the rounds Burke would lie flat on his stomach on the grass to get his wind. When the 150th round was reached both men were nearly incapable of delivering a blow. At last Burke fell against Fitzmaurice dropped into his own corner and was unable to get up.

If you think they could not hit you should read the stories of Tom Johnson's fights. Johnson could hit. He once landed a right swing on the nose of Isaac Perrins, the "Collosus," and cut the nose so completely that it bore the appearance of having been split with a hatchet.

Henry Pearce, the "Game Chicken," knocked down John Gully more than 20 times in one fight and Gully kept coming back to scratch for more.

Tom Cribb broke the jaw of Tom Molyneaux with a single blow.

Tom Hickman, the "Terrible Gas Man," once hit George Cooper such a sock that "few saw the blow take place but Cooper flew through the ropes like a pellet from a pop gun."

Bill Neate, the "Bristol Bull," one time fought a man named Hick. In an early round he hit Hick so hard that Hick dropped as though shot through the head. In round eight the Bull hit him again, so hard that he was "convulsed" and "after standing motionless for about three seconds, he jumped off the ground, his arms dangling by his sides."

* * *

In those days there was no time limit to a round. A round lasted until one fighter or the other hit the ground. He could be either knocked down or thrown down. Wrestling above the waist was permitted. When a man went down a rest period of 30 seconds followed and at the end of this period both fighters had to return to scratch. If one failed to come up the fight was over. If both failed to come up then the fight was over with the verdict a draw.

The second round of the still famous Sayers-Tipton Slasher fight lasted nearly half an hour. This was unusually long but many rounds lasted from 15 to 20 minutes.

Fighters took terrible punishment at times. Bare knuckles reduced their faces to shocking sights and the ribs and stomachs would hardly be touched for days afterwards.

The "Deaf" Burke-Simon Burne fight lasted for three hours, 16 minutes, after which both fighters had to be put to bed. Burne died from the effects of the fight but Burke's remarkable recuperative powers pulled him through. At one stage of the fight Burke became sick at his stomach and his chances were almost beyond hope. Besides head and body punishment his arms were black and blue from stopping Burne's blows. Burne finally weakened and "rolled before the Deaf 'Un like a ship in a storm." At the St. Albans hotel, where Burns was taken after the fight, he received almost as tough treatment as he did in the ring. He was bled by surgeons, his head was shaved and leaches applied to it. He died within two days.

Sears To Sign With Santone

FORT WORTH, July 7.(AP)—Ziggy Sears, outfielder released by Fort Worth, left Thursday night for San Antonio where he will sign with the Bears.

Sears was playing his tenth season with Fort Worth when given his outright release.

SPORT SHOTS

Lou Gehrig is just as serious as Babe Ruth in going after the home run championship in the American league this season. Like the pennant race, the Yankees promise to run away for home run honors with Lou and the Babe busting them regularly.

* * *

Herb Pennock is the only starting pitcher with the Yankees who has not been relieved by Wilcy Moore, the 30-year-old recruit, who is becoming a sensation.

* * *

Harry McCurdy now is the only catcher used in the clean-up position in the batting order. In another change arranged by Ray Schalk the White Sox receiver was elevated from eighth place to fourth.

* * *

Another $65,000 bust from the minors. Jack Bentley could not even hold a job on the Giants' bench and has been sent to Newark in the International league.

* * *

The International circuit is growing as a minor league farm. The Cubs have just purchased Reading while the Giants have taken control of Newark.

* * *

With the Senators practically eliminated as a pennant contender, Bucky Harris is looking to the future. He is playing Bobby Reeves at shortstop, hoping to develop the youngster into a star for 1928. Before another fortnight has passed other American league managers will start their period of experimenting.

* * *

Some more shifting is going on with the Giants. Heinie Mueller now patrols right field and Ott is in left. Harper and Tyson were not hitting up to the snuff to suit McGraw.

* * *

Clyde Barnhart is the latest hitter on a streak to be checked. He covered 23 straight games when he was fooled by Charley Root's curves.

* * *

Suspended for 30 days and fined $500 for his attack upon Dave Bancroft, Earl Smith will have to confine his fistic efforts to shadow boxing with himself.

Daughter of U. S. Envoy To England Is Married

SHADY SIDE, Ohio, July 7. (AP)—Laverne Caldwell, 22, daughter of J. H. Caldwell, dean of history at Oklahoma A. & M., was drowned in Ohio river last night when swimming. The body was recovered. She had been visiting relatives here.

BIBLE SCHOOL OPENS MONDAY

Church Workers Discuss Plans Tonight

A meeting of the workers of the First Southern Presbyterian church will be held Friday night at the church at 8 o'clock to discuss plans for the vacation Bible school which the church will open Monday, Dr. Gaines B. Hall, pastor, announced Thursday.

The Bible school, which is open to all children in the district, will continue two weeks, opening Monday night at 8:30 o'clock.

Miss Elizabeth Harnesberger of Dallas has been named supervisor of the school, Dr. Hall said.

Spudders Go To Cowtown Today With Joe On Hill

Following Thursday's hectic wallop-fest in Dallas, the victors' laurels being captured by the Spudders, 12-9, Wichita Falls' merry macemen supposedly grabbed a good night's rest in Dallas preparatory to hopping an interurban this morning for the home of the Cats.

The fighting Wichita Falls team plays the Panthers in Fort Worth this afternoon, then stages a rattler for the home soil, arriving here late Friday night with Panthers in tow for a two-day stand with the Fort Worth club starting Saturday afternoon at Spudder park.

After Friday afternoon's scrap with the Panthers at Cowtown, the proud league leaders come home for a 17-day stand before happy Wichita Falls fandom, at which time every club in the circuit will pay a visit.

Harlem Joe Kiefer, sturdy Spudder righthander, faces the Cats this afternoon in Fort Worth. Harlem Joe has the Indian sign on Ats' men. For that matter, everybody in the Spudder lineup seems to have it in for the Cats. Wichita Falls having won 10 games and lost two to Fort Worth so far this season.

The Thursday victory of the Spudders while Waco was splitting a double header with Beaumont advanced the league leaders a half game. Wichita Falls now holds a five-game margin over second place.

COAST LEAGUE.

Los Angeles 2; Hollywood 4.
Seattle 3; Missions 4.
San Francisco 1; Sacramento 8.
Portland 6; Oakland 7.

CARDS TRY ROOKIE SHORT

ST. LOUIS, July 7. (AP)—Heinie Schuble, shortstop of the Danville Three Eye club, will be given a tryout with the St. Louis Cardinals. Schuble is said to be only 19 years old and has been playing professional baseball two years. He went to Danville last winter from Houston.

State Asks 99 Years For Negro in Attack

DALLAS, July 7. (AP)—The state will ask the maximum penalty of 99 years imprisonment for Zalie Tarver, young Dallas negro under charge of attempted criminal assault on a white woman, when Tarver is arraigned in criminal district court Friday.

Tarver is claimed to have attacked a woman at a local hotel early Sunday.

SURPRISE FOR ARTHUR

NEW YORK.—When Patrolman Arthur Gatti went home to his apartment the other night a perfect stranger ordered him out. My, but Arthur was surprised! Some of the neighbors told him when he got home that there was a guest in the house. "Is that so?" said Arthur. "I wasn't expecting company," and with that he walked right in and said "hello" to Arthur Lasher, who was very comfortably asleep in Patrolman Gatti's best bed. "Hey!" said Patrolman Gatti loudly. "Hey yourself," said Arthur Lasher, still more loudly; and "you get out of here," continued Arthur Lasher who by this time was becoming indignant. Well, it seems that eventually Patrolman Gatti took Arthur Lasher to the station house and booked him on a charge of burglary. This made it Arthur Lasher's turn to be surprised.

INDIANS SIGN SCHOOL BOY

EAST DOUGLAS, Mass., July 7. (AP)—Wesley Ferrell, a student at Oak Ridge military school in North Carolina, who has been pitching for the East Douglas baseball team in the Blackstone Valley semi-pro league, has signed with the Cleveland American league baseball team. He will report August 11.

SMUGGLED ARMS FOUND.

NEW YORK, July 7. (AP)—Government agents today arrested three men on a steamer tied up at an East river pier following the discovery of 250 rifles and 100,000 rounds of ammunition in bales addressed to Tumaco, Colombia.

BARGAINS IN CAMP EQUIPMENT

See our stock and get our prices before buying. Tents, Cots, Folding Beds, Ice Boxes, Aluminum Cook Kits, Stools, Tables, Lanterns, Stoves, Running Board Trunks. Our stock is large and priced to make sales.

"Everything to Help Your Game"

LANDON-HILL CO.

"Sporting and Athletic Goods"

SANDLOT SLANTS

TODAY'S GAME
Continental versus Panhandle.
Place: Katy park.
Time: 5 o'clock.

* * *

The Continental probably will send Tommy Forbes to the hill while the Panhandle is expected to use Joel Randolph or Snipe Connally.

* * *

They're smoking up some real interest in the battle slated Sunday between the league leaders, Panhandle and Texas Electrics. Several barbs have been hurled by members of each clan. Charley Spragins of the Electrics declares the revamped Kilowatt outfit will make hash meat of the "so-called 'powerful' Panhandle bunch. We're just lying back and waiting for that gang."

* * *

Hoehn of the Panhandle retorts. "I haven't a thing to say. We beat Schapp's Bakers, 8 to 5, putting it on their best pitchers. Schepp's with their third string pitcher working made monkeys out of that bunch of tramps and we hope to make a few baboons out of 'em ourselves."

* * *

Bill Hoehn had an easy time of the umping job during the 10-inning tie of the Gassers and Jackson Tire teams Wednesday. In the latter part of the ball game with everything at the hottest part, Kelley Guinn served the umping person with "Uncle Joe." Pretty soft for Bill.

* * *

Johnny Mann and Jimmy Parker were on hand at the game Wednesday afternoon and they waxed pretty hot over the exciting phases of the melee.

* * *

Jimmy Parker hasn't been worried much of late over his record in the league of 84 strikeouts (official figures) and he has his doubts as to what Joe Randolph will do to this record. Jimmy spoke in the defense of the record Wednesday when he learned that it had been placed down in this column, a dozen strikeouts shy.

* * *

The Gassers and the Jackson Tire nine will tangle Sunday afternoon at the Jalonic street diamond to get their tie game off their hands. The same two pitchers probably will come back at each other in this play-off game and it should make a pretty battle.

MAKING MONEY

DALLAS, July 7.(AP)—A new attendance record for the Texas league was set July 4, according to figures compiled by Doak Roberts, president, and released here Thursday. A total of 25,784 paid admissions was registered over the league.

The attendance was divided as follows: Dallas 8530, Fort Worth 7423, Houston 5860 and San Antonio 3811.

By a new device an approaching train completes a circuit and thus swings a crossing light into a commanding position, rings a bell and displays a danger flag.

the Quick way out of the heat!

Step up to the Vacation Bargain Counter!

CLAIM the vacation you've earned and worked for. Don't put it off until next summer. *Next* summer never comes. Get what life owes you now. Here at the summer bargain rate counter, we have just the vacation to suit you . . . long ones---short ones; wet ones---dry ones; up in the clouds or down at sea shore. Let our travel man help you find your ideal spot for fishing, golf, resort diversions or just loafing. Why stay here and swelter in the heat . . . step up and claim your vacation---get on the *Texas Special* and *go!*

Texas Special

LEAVES WICHITA FALLS 3:35 P. M.—ARRIVES ST. LOUIS 11:25 A. M.

Peaceful Pullmans

Oil Burning Engines---Smooth Roadbed---Courteous Crews

Vacation Books Free, write to---
W. G. Crush, P. T. M., 202 Katy Bldg., Dallas
☐ Chicago & Great Lakes Resorts
☐ Minnesota, Wisconsin Lakes & Woods
☐ New York, Atlantic City & East Coast

Katy MKT

For Rates and Reservations---
City Ticket Office 9th & Ohio Streets
W. A. LITTLE
Dist. Pass. Agent
Wichita Falls
Phone 4131-2

(One of a Series of Advertisements of Interest to Local Advertisers)

—If You Were a Banker

How Much Would You Lend "On Conversation"?

"Conversation" has long ceased to be a negotiable asset.

If this were not true the smoothest talker and the best "claimer" would get all the money and those afflicted with an impediment of speech would get nothing, regardless of the merits of their respective cases.

Business men know that to negotiate successfully for a loan it is necessary to submit a statement concerning the operations of the firm. And this is as it should be.

IN BUYING ADVERTISING IT IS MUCH THE SAME—

Advertisers are no longer forced to invest their money for advertising space without knowing exactly what they are getting.

Most newspapers now supply their advertisers with an A. B. C. report which tells the merchant exactly what he is getting for his money.

Of course there are still a few "claimers" who try to impress advertisers by sensational claims of having "umpteen" thousands of circulation. But most merchants have learned not to accept mere "conversation."

The Record News offers local advertisers AUDITED CIRCULATION — not "conversation..'

Phone 4121 and A. B. C. Auditors reports will gladly be sent.

Thousands of Families That Read The Record News Read No Other Wichita Falls Paper

Wichita Falls Record News

(MEMBER A. B. C.)

GAS WELL PLUGGED 30 YEARS AGO MAY SUPPLY SAN ANGELO

INTEREST IN "OOZING" HOLE

Plans to Drill Announced At San Angelo

Special to The Record News.

SAN ANGELO, July 7.—Inflammable gas that has bubbled for over three decades from an unsuccessfully plugged well on the ranch of the late John R. Nasworthy, and all the while has oozed a black, oily substance, is the lure that, it appears, will lead to the early drilling of a test three and a quarter miles southwest of San Angelo. Mark Nasworthy, oldest son of the late John R. Nasworthy and now owner of the 1000-acre tract, is planning such an operation, believing there is a possibility of developing sufficient natural gas to supply San Angelo's needs.

Oil Block Planned

It is proposed to group with Mr. Nasworthy's 1000 acres 320 acres adjoining on the east and owned by M. C. Fry. Several geologists have passed favorable opinions on the land, says Mr. Nasworthy, and an associate is now in the east perfecting financial details. The fee owners will retain the controlling interest in the project.

The late Silas W. Titus, one of the "live wires" in this section in the early days and operator of the Titus Machine & Tool company here, persuaded John R. Nasworthy that he had oil under his ranch and was authorized to drill a test. Mr. Titus went to New York for this purpose and raised the capital. He was personally in charge of drilling the test—the first of its kind in West Texas which now has thousands of producing wells—and Jack Copeland, still in business in San Angelo, was the tool dresser on the job.

Oil Showing Struck

A showing of oil was struck around 500 feet but production could not be developed. Drilling was carried to 1100 feet as deep as was possible with the equipment used. Wooden casing was run. After many attempts the well was abandoned, but never has been plugged entirely and for years has flowed a small amount of mineral water and has bubbled gas that burns when a match is applied.

The well is between the Orient stock pens and the South Concho river and not over 75 to 100 yards east of the Del Rio extension of the Orient railroad that never has been built farther than the steel bridge spanning the river.

All World Looking Toward Yates Oil Pool In Pecos

SAN ANGELO, July 7.—Texas is not the only place turning its attention to the Yates oil pool in Pecos county. The Wall Street Journal, New York, has looked at the wonder wells long enough to decide that more pipelines must be built in West Texas to take care of the oil production.

"Need for a trunk pipeline is becoming more necessary," says the financial magazine. Negotiations are under way between Ohio Oil and Transcontinental for a solution to the transportation problem by the construction of a new trunk line to the gulf coast," the magazine said.

"It is possible that the line will be laid by Illinois Pipeline, formerly a subsidiary of Ohio Oil. However, if this arrangement cannot be made, Transcontinental may have to lay its own line." The Illinois concern recently announced plans for a third line from the Yates pool to the Southern Pacific tracks at either Del Rio or Comstock.

Pipe lines in West Texas are now valued at $25,000,000, according to a recent announcement and work is going forward every day on others. The Humble line now under construction from McCamey to Corpus Christi is being rushed to completion. With the exception of a rocky stretch near Rocksprings, work is going along according to schedule. District offices at Sonora and Kerrville report rapid progress is being made in their districts.

Lease Men Seeking South Plains Acreage

AMARILLO, July 7.—Lease buyers and operators seeking blocks in the now South Plains shallow oil area are flocking to Plainview, Hale Center and Lubbock, a party of Panhandle oil men discovered.

They were attracted from Tulsa, Wichita, Wichita Falls, Fort Worth and other spots by news of the L. L. Donnell Petroleum company No. 1, Mullican, in section 21, block B, of R. M. Thompson survey, and in southwestern Hale county. This well had a sand from 407 to 412 feet, and quit at 423 feet, and was estimated good for five barrels a day. E. C. Hofstra, president of the Donnell company is having it tubed and put on the pump.

John Kogans of Tulsa, operating superintendent of the Donnell company, and who drilled in the Mullican No. 1, is assembling material for No. 2, in section 25, and 300 feet west and 600 feet north of the first test.

Report that Humble Will Lay Line Not Confirmed

AMARILLO, July 7.—The reports that the Humble Pipe Line company might parallel its present 10-inch pipe line from the Panhandle field to the Gulf have not been confirmed, and the Panhandle officials of the Humble are inclined to feel that the report is without foundation.

In another circle it is reported that the Humble need not construct a new pipe line but that it could lease or buy the Prairie Pipe Line company's 225 mile line, which is not in use, because the Prairie's customers are out of the market for Panhandle oil.

SLASH TAXES

Board of Equalization Reduces Barrelled Oil Assessments

Storage oil in Wichita county will be assessed at 80 cents a barrel in 1927, the county board of tax equalization has announced.

In 1926 the assessment value was 90 cents. The reduction in barrelled oil assessments came as a result of the decline in the price of crude oil.

NO POSTOFFICE

Winkler Shy Place For Receiving Mail of World

SAN ANGELO, July 7.—A town with a chamber of commerce and no postoffice! This is Winkler, in the oil fields west of here. The booster body has 52 members and is making efforts to get a postoffice established there. The chamber of commerce has been assured that the town would be designated by the postoffice department within a short time.

The town is in the heart of five producing wells and more than 25 derricks are now going up. There are other wells now drilling and near the sand.

SEMINOLE OIL RECORD GAINS

Greater Production Mark Set For One Day

TULSA, Okla., July 7.(AP)—After holding its daily gauges at around 431,000 barrels for five consecutive days the greater Seminole oil field reached a new high peak for all time at 7 a. m. today when 572 wells flowed 442,047 barrels. This is a gain of 10,843 barrels over Wednesday's output.

Oil Geologists Confer July 9

West Texas Society Will Meet at San Angelo

Special to The Record News.

SAN ANGELO, July 7.—A paper by V. E. Cuningham on the geological trip in May through the Guadalupe, Delaware and Apache mountains of West Texas and southeastern New Mexico will feature the regular monthly meeting here July 9 of the West Texas Geological Society. Mr. Cottingham is a consulting geologist of San Angelo and was formerly with the Exploration company of Texas.

The sessions will be held Saturday night in the club rooms of the West Texas Petroleum club on the mezzanine floor of the St. Angelus hotel.

About 100 geologists made the automobile tour in May from Pecos, Reeves county, to Carlsbad, N. M. The excursion was the third of a series conducted jointly by the West Texas Geological Society and the Bureau of Economic Geology of the University of Texas. It attracted geologists from Texas, New Mexico, Oklahoma and Kansas.

NEWS of the FIELD

DUMAS DISTRICT

A. D. Morton, president of the Morton and company, is directing the preparation of the No. 1 Reeder, in section 191, Block 3T, of T. & N. O. survey, near Dumas, in Moore county ,so it can be shot. The total depth was 3424 1-2 feet, but when water appeared, it was plugged back to 3415 feet, corrected depth, and is being swabbed and cleaned out. It may be shot in a few days by the American Glycerine company of Borger.

ROXANA COMPLETION

In the Roxana-Bryan pool of northern Carson county, the Marland Oil company has completed No. 4 Jordan-Brown, in section 93, block 4, of I. & G. N. survey, for 172 barrels in 20 hours from sandy lime at 3190 feet.

Its No. 3, same lease, had the granite wash from 3178 feet for a hole full of oil. The hole was caving, and a bailer was hung up in the liner.

NORTHERN DALLAM COUNTY

Marland Oil company has taken over the Grant and others No. 1 Capital lands, in section 36, block 10, of C. S. S. lands, in northern Dallam county, and has torn away contractors tools and installed its own equipment and will drill it down from 750 feet, where it has been shut down for months.

HARTLEY COUNTY

West of Channing, in south central Hartley county, the J. E. McKanna and associates have repaired rig and boiler at No. 1 Capital syndicate, in section 30, block 22, of C. S. S. lands. Total depth is 2990 feet. Boiler was moved there from the McKanna and others No. 1 Collins, in section 3, block LS of C. B. lands, a failure.

DIMMITT AREA

Mystery Oil company has started up operations at No. 1 Crum, in section 333, block M6, of S. F. & K. survey, to the east of Dimmitt, in Castro county. This test has been shut down for months pending a reorganization of the firm. Its total depth at last reports was 550 feet.

TO CASE OFF GAS

Deep Rock Oil company and associates are to run 6 5-8-inch pipe and try and case off the 28,000,000-foot gasser had in No. 1 Lyman & Balfour, in section 9, block 2, of G. & M. survey, near Channing, in southeastern Hartley county. Total depth is now 3265 feet in lime.

DRY HOLE

Abandonment of the Noble No. 1 in section 22, eight miles northwest of Ardmore, drilled by Harry Hines, at 3509 feet, was announced Thursday.

ABANDONED

At a depth of 2617 feet, the Fain and McGaha No. B-1 Murphy, in section 19, block 9, H. & T. C. survey, Wilbarger, has been abandoned as a dry hole.

Cotton--Stocks--Latest Market Quotations--Grain--Cattle

BIG OIL WELL FOR SEMINOLE

5938 Barrels Spouted By Gusher in 10 Hours

Special to The Record News.

TULSA, Okla., July 7.—Independent Oil and Gas company and Margay Oil company have the Seminole field's largest gusher, in their No. 3 O'Dell, NE corner SW SE of 4-9-5, Earlsboro pool. The well topped the Wilcox sand at 4248 feet, and at four feet in, or a total depth of 4252 feet, started flowing at 9 o'clock Tuesday night, and its first 10 hours, it made 5938 barrels, the output for the last hour of this gauge from six to seven o'clock Wednesday morning, being 605 barrels, which is at the rate of 14,520 barrels daily. This well may excel in production the I. T. I. O. well in 1-7-6, which reached 611 barrels for one hour.

The new gusher is one-half mile west and one-fourth mile north of the big well of the Empire Gas and Fuel company, No. 1 Edmundson, in 3-9-5, which was brought in July 17, and flowed 114,000 barrels in its first 12 days. For five consecutive days it produced over 10,000 barrels daily, and is still making more than 9000 barrels each day.

13,000 Barrel Well.

The Indian Territory Illuminating Oil company's No. 1 House, NW corner of 1-7-6, the other gusher in the field, produced 13,262 barrels in the 24 hours ended yesterday morning. It is in the Little River pool, two and one-half miles south of the Bowlegs pool.

Production of the Seminole field for the fifth consecutive day, has been 431,000 barrels, the total output for the 24 hours ended Wednesday morning being 431,213 barrels, divided by pools as follows:

Bowlegs, including the Little River pool in 1-7-6, 194,482 barrels, as compared with 196,350 barrels the previous 24 hours, Earlsboro, 102,654 barrels, an increase of 2104 barrels in 24 hours, due to the bringing in late Wednesday night of the Independent-Margay gusher in 4-9-5; Seminole city, 99,736 barrels, compared with 101,300 for the preceding 24 hours, and Searight, 34,341 barrels, being a gain of 406 barrels.

Prairie Shipments.

Prairie Pipe Line company's total shipments for June totalled 5,505,451.54 barrels, or 183,518.38 barrels daily, which as compared with the company's May shipments, which were 5,641,514 barrels, is a decrease of 135,963.12 barrels.

Profit Taking Brings Some Shading of Stock Prices In Trading On New York Exchange

By BROADAN WALL

NEW YORK, July 7.—Profit-taking in anticipation of a technical reaction brought about some shading of prices in stocks today. Selling was also based on the belief that stock exchange brokers' loans would show an increase for June and probably for the week in the federal reserve board report.

Easy money conditions continued. Money again loaned at 4 per cent. Leading interests still predict that good stocks are headed upward. The shorts are receiving a severe trimming in special stocks and are now worrying over their position. With money remaining easy at 4 per cent and with prospects of a 3 1-2 per cent rate, bankers remain optimistic on credit and business conditions. They point to the improving demands for steel products.

Wheat was higher; cotton irregular. Foreign exchange, quiet.

Baldwin made its daily new high price. Something is going on behind the scenes which the stockholders and public are not aware of. Baldwin is operating at 10 per cent capacity at the Philadelphia plant, but the plant is so nearly dismantled that it would be impossible to run it at more than 10 per cent capacity. Actual building of locomotives is all done at Eddystone, it is understood, the capacity of which plant is 10 times that of the Philadelphia works. Rumors flowing into Wall street indicate that a document was prepared and signed last August and filed with a banking firm giving the Lehigh Valley and "Associate" the right to purchase the 119 1-4 acres in Philadelphia for $35,500,000. It is also rumored that a "sum of $42,000,000" will soon pass to the credit of Baldwin or one of its subsidiaries.

These companies are reported to have hidden assets which add tremendously to Baldwin's book value. Estimated per common share outstanding in 1926 at $240. Wall street would like to know about the Eddystone plant, worth with the ground and buildings $35,000,000 when purchased from the Russian government and today worth approximately $50,000,000, without a dollar added to the capital or a note issued. Is not this, with the Standard Steel company and other hidden assets, the thing that makes Baldwin sell at this high price and keep the insiders from disposing of their stock?

Canada Dry Gingerale shares made a new high for all time. An instance of the growth of the company's business is that the chain grocery stores report that Canada Dry is the largest seller of ginger ale and, in fact, is selling more than the other brands combined. The business, it is believed now warrants an increase in the dividend to $4 annually.

Pipe stocks were active and higher. Cast Iron was the leader, followed by Universal Pipe. The latter responded to earnings now running in excess of those of last year. Universal is said to be in for some large orders from municipalities and for other public works in addition to business from industrial plants and the construction industry.

Pressed steel car met a good demand at higher prices. Since the new interests have acquired control of the stock business business has turned for the better and it is understood that it is intended to build up the business just as was done in the cigar store chain field, which was started with one store up-state and is now the largest distributor of tobacco products in the world.

Consolidated Cigar rose sharply on a renewal of reports that the company had entered into a working agreement and become part of the group including non-United Cigar Stores and Schulte retail stores. An active demand developed for Philip Morris which lifted that stock about three points. This is one of the youngest of the tobacco companies and is making rapid strides in sales and earnings.

Cotton

NEW YORK COTTON TABLE.

	High	Low	Close	Prev. Close
Jan.	17.58	17.22	17.32	17.57
March	17.57	17.14	17.52-55	17.55
May	17.69	17.28	17.63	17.67
July	16.89	16.75	16.83	16.89
Oct.	17.14	16.98	17.07-08	17.06
Dec.	17.34	17.18	17.28-29	17.27

Opening: January 17.27; March 17.56; May 17.69; July 16.83; October 17.14; December 17.32.

NEW YORK COTTON.

NEW YORK, July 7. (AP)—Favorable weather reports from the south seemed to cause realizing or liquidation in the cotton market today, but offerings were comparatively small, and after selling off to 16.98 for October, or 13 points net lower, prices steadied up on covering. October closed at 17.01. The general market closing steady at net declines of two to six points.

The opening was steady at an advance of three points to a decline of one point. There appeared to be further buying on fear of boll weevil damage to the crop, but demand was soon supplied, prices easing off in the forenoon.

The weather map evidently made a favorable impression on sentiment, while the forecasts were considered fairly favorable also, and offerings increased somewhat after mid-day. Selling was attributed chiefly to the liquidation of long accounts, much of which appeared to come through brokers with Wall street connections, and there was very little demand in evidence until prices worked below the 17-cent level for October. At 16.98 for that position, the market showed indications of a little trade buying, and after net declines of about 12 to 14 points, prices rallied partially on covering.

Except for the flurry of liquidation during mid-day, trading was very quiet with the market sensitive to the influences either way. Last prices showed recoveries of eight or nine points from the lowest.

Exports today 6291 bales, making 10,931,067 so far this season. Port receipts 7202, U. S. port stocks 1,170,101.

NEW ORLEANS COTTON TABLE.

	High	Low	Close	Prev. Close
Jan.	17.24	17.16	17.21	17.25
March	17.43	17.34	17.36	17.41
May	17.50	17.46	17.47	17.51
July	16.85	16.84	16.62-65	16.66
Oct.	17.08	16.89	16.96-98	16.95
Dec.	17.20	17.10	17.14-15	17.20

Opening: January 17.22 bid; March 17.38 bid; May 17.46 bid; July 16.62 bid; October 16.98; December 17.19.

NEW ORLEANS COTTON.

NEW ORLEANS, July 7. (AP)—Liquidation in advance of the government's acreage estimate due today, and favorable weather prospects had a depressing influence on the cotton market today and aside from a relatively steady opening prices were on the downgrade most of the day with a rallying rally at the close on some belated covering. October dropped to 16.89, 19 points below the previous close but the closing rally carried it to 16.98.

The general market closed steady at a net decline of five to six points.

The opening was steady, October showing a loss of one point while later months were unchanged, due probably to the good Liverpool cables. After continued steady fora brief period after the start, the market gave way under news of continued favorable weather in the belt and by the end of the first hour October had dropped to 16.96, and December 17.16, three to four points under yesterday's close.

After a slight rally the market again eased off on a renewal of liquidation and by mid-session October reached 16.89 and December 17.10, 10 to 11 points net down. Near the close belated shorts began to cover and the market regained five to six points.

Exports for the day totaled 6291 bales.

LIVERPOOL COTTON.

LIVERPOOL, July 7. (AP)—Cotton spot fair demand; prices steady. American middling fair 10.72; strict good middling 10.22; good middling 9.87; strict middling 9.52; middling 9.17; strict low middling 8.42; low middling 7.47; strict good ordinary 8.12; good ordinary 7.67. Sales 10,000 bales, including 4400 American; receipts 8005 bales, American 1805. Futures closed quiet; July 8.96; October 9.12; December 9.17; January 9.21; March 9.27.

DAILY COTTON TABLE.

Port Movs.	Mid.	Recpt.	Exp.	Sales
N Orleans ..	16.67	2350	150	626
Galveston ..	16.65	109	5025	328
Mobile	16.10	97	.....	15
Savannah ...	16.53	910	.....	.....
Charleston ..	.....	2276	.....	.....
Wilmington ..	.....	387	.....	.....
Norfolk	16.56	53	.....	28
New York ..	17.10	118	1118	.....
Inter. Mem.	.....	957	.....	.....
Houston	16.85	741	.....	110
Total today .	.....	7202	6291	1109
Total for wk .	.....	21351	78604	.....
Total for B ..	.....	12117651	10693710	.....
Int. Movs.	.....	Mid.	Recpt.	Ship. Sales
Memphis	16.00	3966	4800	700
Augusta	16.62	402	775	6
St Louis	.....	1152	1115	.....
Ft. Worth ..	16.50	.....	.....	.....
Little Rock ..	15.85	1	39	.....
Atlanta	16.70	.....	.....	500
Dallas	16.20	.....	.....	88
Montgomery ..	16.00	.....	.....	51
Total today	.....	6522	6742	1345

CALL MONEY.

NEW YORK, July 7. (AP)—Call money, easy; all loans 4; closing bid 4; time loans, firm; 60-90 days 4½@4¾; 4-6 months 4½@4¾; prime mercantile paper 4@4¼.

CHICAGO FUTURES.

CHICAGO, July 7. (AP)—Cotton futures closed: July 16.57; October 16.92; December 17.16.

L. W. Class of Grace Methodist church is having a rummage sale Friday and Saturday, July 8 and 9, 211 Indiana.

MARKETS AT A GLANCE

(By The Associated Press.)

NEW YORK.—Stocks, firm; Kansas City Southern at record high.

Bonds, steady; higher railroad issues active.

Foreign exchanges, mixed; Spanish pesetas and Japanese Yen decline.

Cotton, easy; favorable weather.

Sugar, steady; improved spot situation.

Coffee, steady; better Brazilian markets.

CHICAGO.—Wheat, firm; damage reports northwest.

Corn, higher; improved cash demand.

Hogs, steady.

Taming the Elephant Was Different From This

Financial

NEW YORK BONDS.

Foreign.	
Argentine 6s, 1959 Oct.	99⅝
Austrian gtd. 7s, 1943	103⅝
Belgian 7s, 1955	105¼
British 5½s, 1937	104¾
Czechoslovak 7½s, 1945	105⅝
French 7s, 1949	105½
German 7s, 1949	106⅝
Italian 7s, 1951	94¼
Japanese 6½s, 1954	100⅝
Norwegian 5½s, 1965	100
Prussian 6s, 1952	96½
Seine 7s, 1942	101⅝
Domestic.	
Am. Agr. Chem. 7½s	101⅝
Am Smelting 5s	101¼
Am Sugar 6s	104⅝
Am. Tel. & Tel deb. 5s 1960	103¼
Anaconda Cop. 6s 1953	103⅝
At. T. & San. Fe gen. 4s	95⅝
Baltimore & Ohio cvt. 4½s	98⅝
Bethlehem Steel con. 5½s	100
Brklyn & Manh. Trans. s. f. 4s	77
Central Leather 5s	103⅝
Chesapeake & Ohio cvt. 4½s	99⅝
Chic. & Alton 3½s	45⅝
Chic. & East Illinois 5s	87⅝
Chic. Great Western 4s	71⅝
Chic. R. I. P. rfg. 4s	84
Consumers Power 5s	102⅝
Denver & Rio Grande con. 4s	91⅝
Dodge Bros. deb. 6s	87⅝
Duquesne Light 1st 6½s	105⅝
Erie cvt. 4s, D	107⅝
Florida E. Coast Ry. 5s 1974	97
General Pet. 5s, 1940	100⅝
Goodyear Tire 8s, 1931	110⅝
Great Northern 7s, A	108⅝
Hudson & Manh. adj. inc. 5s	89⅝
Int. Rap. Trans. ref. 5s	78⅝
Inter & Gt. Northern 1st 6s	107⅝
Inter. Mer. Marine s. f. 6s	100⅝
Inter. Tel & Tel cvt. 5½s 1945	110⅝
Kansas City Southern 5s	99⅝
Louis & Nash 1st rfg. 4½s	102⅝
Midvale Steel cvt. 5s	97⅝
Mo. Kan. & Tex. new adj. 5s A	104⅝
Mo. Pacific gen. 4s	76
New Orleans, Tex. & Mex. 5½s	105⅝
NY C & H rfg & imp 5s	104⅝
N. Y. Cent. 1st 5½s, A 1975	106
Norfolk & Western con. 4s	86⅝
Northern Pacific 6s B	113⅝
Pan-Am Pet. & Tr. 6s	93
Penna. R. R. 5s 1964	104
Public Service of N J 6s	105⅝
St. L. & San Fran. inc. 6s	97⅝
Seaboard Air Line con. 6s	95⅝
Sinclair Con. Oil 6s, 1927	99⅝
Southern Pacific rfg. 4s	85
Southern Railway gen. 6½s	109⅝
Southern Railway gen. 4s	87
Southwest Bell Tel 5s	102⅝
Union Pacific 1st 4s	97
U S Rubber 5½s	101⅝
U S Steel s. f. 5s	105
Virginian Railway 5s	105⅝
Western Electric 5s	102⅝
Wilson & Co 1st 6s	99⅝

FOREIGN EXCHANGE.

NEW YORK, July 7. (AP)—Foreign exchanges. Cotton today in cents: Great Britain demand 4.85 2-16; cables 4.85 17-32; 60-day bills on banks 4.81⅝. France demand 3.91⅝; cables 3.91½. Italy demand 3.46; cables 3.46⅝. Demand: Belgium 3.89½; cables 3.89¾. Holland 40.03; Norway 23.86; Sweden 26.78; Denmark 26.70; Switzerland 19.24⅝. Spain 17.02⅝; Greece 1.32; Poland 11.19; Czecho-Slovakia 2.96⅝; Jugo-Slavia 1.74; Austria 14.08; Rumania .52⅝; Argentina 42.46; Brazil 11.79; Tokyo 47.25; Shanghai 62.38; Montreal 99.84⅝.

LIBERTY BONDS.

NEW YORK, July 7. (AP)—United States bonds: Liberty 3½s, 106.31; first 4¼s, 103.2; second 4¼s, 103.11; third 4¼s, 103.28; fourth 4¼s, 103.31; treasury 3¾s, 105.15; 4s, 104.12; 4¼s, 113.85.

CURB MARKET PRICES.

By Universal Service.

NEW YORK, July 7.—High, low and close of stocks active on the curb market today:

	High	Low	Close
Am Gas & El	90⅝	88⅝	88⅝
Am Ray Prod	11⅝	9⅝	11⅝
Rancitaly Corp	122⅝	121⅝	121⅝
Celan Cor Am N	72⅝	68⅝	71⅝
Consol Laund	16⅝	16⅝	16⅝
Dunhill Intl	51⅝	51	51
El B & Sh N Cor	76⅝	75⅝	75⅝
General Rak A	66	64⅝	66
General Bak B	6⅝	6⅝	6⅝
State Motor	15⅝	14⅝	15⅝
Unl Lt & P N A	13⅝	13	13
Westing Ab N Wi	45⅝	45⅝	45⅝
MINING STOCKS.			
Noranda	22	22	22
Noranda Rts Wi	72	65	72
Ohio Cop	84	77	82
Tech Hughes	8⅝	8⅝	8⅝
INDEPENDENT OIL STOCKS.			
Am C Oilfields	86	65	86
Carib Synd	24⅝	22	23⅝
Cit Serv Oil	45⅝	45⅝	45⅝
Columbia Synd	2.3-16	2⅝	2.3-16
Creole Synd	11⅝	11	11⅝
STANDARD OIL STOCKS.			
Atl Lobos	76	76	76
Buckeye P L	57⅝	57⅝	57⅝
Cont Oil N	17⅝	17	17⅝
Gal S O pfd N	40	40	40
Humble Oil & R	58	57⅝	57⅝
Illinois P L	143⅝	140	148
Imp Oil of Can N	44⅝	43⅝	44
Indiana P L	71⅝	70	70⅝
Inter Pet C Ltd	29⅝	29	29⅝
Nat Transit	15⅝	15⅝	15⅝
Northern PL	66	66	66
Ohio Oil	61	60⅝	60⅝
Penn Mex F	27⅝	27⅝	27⅝
Prairie O & G N	48⅝	48	48
Prairie P L	180	176	176
Solar Refin	180	180	180
South Penn O N	35⅝	35⅝	35⅝
S O of Indiana	67⅝	67⅝	67⅝
S O of Kentucky	112⅝	112⅝	112⅝
Vacuum Oil	132	130⅝	131

RECORDS

DISTRICT COURT

Miss Eunice Jackson, District Clerk.

A. C. Camp vs. H. L. Holbrook, et al. debt.

A. T. Holt vs. Otis Burns, et al. try title.

Mytinger Milling and Grain company vs. A. E. Hofues et al. debt.

Pearl Lyons vs. J. R. Lyons, divorce.

NEW AUTOMOBILES

Guy Raley, County Tax Collector.

F. C. Hammons, Chevrolet coach, 957-715.

J. T. Chenault, Studebaker coupe, 957-717.

Bernie Rockett, Ford roadster, 957-719.

J. L. Box, Ford touring, 957-720.

William V. Ford, Oldsmobile, 957-726.

N. Y. Stocks

NEW YORK, July 7. (AP)—A sudden outbreak of selling in the motor shares toward the close of today's stock market checked a promising rally in which more than a score of issues mounted to new peak prices for the year. Early gains of 1 to 10 points were materially reduced or converted into net declines. Trading was only moderately heavy.

The monthly report of New York stock exchange member loans, issued after the close of the market, showed an increase of $111,097,814, bringing the total to the record high figure of $3,463,966,943 at the end of June. Credit conditions continued relatively easy, call money renewing at 4 per cent, as against 4½ yesterday, and holding steady at that figure all day, with funds in plentiful supply. There was no change in time money and commercial paper rates, and the New York federal reserve bank announced the continuance of the 4 per cent re-discount rate.

A bear raid against the Dodge Brothers issues started the break in the motor shares. Dodge common sank to a new low at 17⅝ and the preferred at 66⅝, but both made slight recovery from the low levels. Bankers for the company reported that second quarter earnings would show all charges earned, and a balance available for the common stock. General Motors, Pierce Arrow common and preferred, Mack Trucks, and Peerless sold down 1 to nearly 4 points. Increasing competition in the motor industry and the introduction of the new Ford and other models has led to widespread talk concerning further price cuts in the automotive industry.

Pools, influenced by the east of mone yand the belated investment demand for high grade securities, were actively at work in a wide assortment of industrials in the early part of the session.

Establishment of new peak prices by Kansas City Southern, the Chicago and Eastern Illinois, common and preferred, featured the mixed price movement in the railroad group. Bullish activity in the rails has been retarded by the recent falling off in freight traffic.

A rally of a cent or more a bushel in wheat prices and an advance of 3-16 of a cent in raw sugar divided speculative interest in the commodity markets. Cotton was slightly lower and coffee held firm.

Foreign exchanges moved within narrow and irregular limits with demand sterling quoted around $4.85 3-16 and French francs 3.91⅝ cents.

	Sales	High	Low	Close
Allied Chem & D	325	145¼	143¼	142½
American Can	294	58⅝	57½	57⅝
Am Locomo	2	107¼	107¼	107¼
Am Smelt & Ref	26	155¼	154⅝	155¼
Am Sugar	10	48⅝	48⅝	48⅝
Am Sumatra	24	57	56¼	56¼
Am. Tel & Tel	18	164⅝	162	163⅝
Am W W & El	2	92	91	91
Am Tob B	3	139	139	139
Am Woolen	7	19⅝	19¼	19¼
Anconda Cop	24	43⅝	43¼	42⅝
A T & S F	23	181	179⅝	180
Atlantic C L	50	194⅝	192	193⅝
Bald Locomo	259	238⅝	234	236⅝
Balti & Ohio	60	116¼	115⅝	116
Bethlehem Steel	13	49	48⅝	48¼
Calif Pet	26	24	23	23⅝
Cent Leath pfd	1	72½	72½	72½
Chandler Cleve	19	178⅝	178	178⅝
C M & St P pfd	33	32⅝	32	32
Chic & N W	27	87⅝	86	86
C R I & P	27	115	114	114
Chrysler Motor	72	48	46⅝	47¼
Central Cola	7	117⅝	115⅝	115⅝
Cons Solv B	31	365	352⅝	359
Consolidated Gas	50	104⅝	103½	104
Corn Products	104	84⅝	83¼	84⅝
Chile C Sug pfd	14	32⅝	32⅝	32⅝
Dodge Bros	195	18⅝	17⅝	17⅝
Dupont de Nem	18	241⅝	240	241⅝
Elec Pow & Lt	135	32⅝	32⅝	32⅝
Fleet Refrig	121	17⅝	16⅝	16⅝
Erie Railroad	15	54⅝	53⅝	54
Fisk Rubber	4	16⅝	16⅝	16⅝
Freeport-T Co	115	70⅝	68⅝	69
Gen Asphalt	34	74⅝	72½	74
Gen Electric	17	91⅝	91⅝	91⅝
Gen Motors	465	202	200	201
Gt North pfd	6	90⅝	90	90
Hudson Motors	287	82⅝	78⅝	83
Ind Oil & Gas	16	38⅝	37⅝	38⅝
Int Harv	14	182	181	182⅝
Int. M M pfd	27	48⅝	47⅝	48⅝
Inter. Nickel	191	63⅝	61⅝	61⅝
Kennecott Cop	17	62⅝	62	62⅝
Louis & Nash	7	148⅝	148⅝	148⅝
Mack Truck	63	99⅝	98	98
Marland Oil	85	23⅝	22⅝	22⅝
Mid-Cont Pet	4	30⅝	30⅝	30⅝
Mo Kan & Tex	448	53⅝	51⅝	52⅝
Mo Pacific pfd	4	104⅝	104⅝	104⅝
Mont Ward	24	65⅝	65⅝	65⅝
Natl Biscuit	4	135⅝	135⅝	135⅝
N Y Central	43	150	149⅝	149⅝
NY N H & H	96	51⅝	51⅝	51⅝
Norf & West	15	184	183	183⅝
North Am Co	5	48⅝	48⅝	48⅝
Northern Pac	11	88⅝	88⅝	88⅝
Pan-Am Pet B	51	54⅝	54	54⅝
Pennsylvania	48	64⅝	64⅝	64
Phillips Pet	83	40⅝	39⅝	39⅝
Pierce Arrow	50	14⅝	13⅝	13⅝
Pure Oil	23	26⅝	26⅝	26⅝
Radio Corp	86	59⅝	58⅝	58⅝
Reading	45	119	116⅝	117
Rep I & Steel	2	64	64	64
Reyn Tob B	32	137⅝	137⅝	137⅝
St L & S F	12	113⅝	112⅝	112⅝
Seaboard A L	14	36⅝	34⅝	34⅝
Seaboard A L pfd	21	40	39	39⅝
Sears Roebuck	27	57⅝	57⅝	57⅝
Shell Union Oil	28	27⅝	27⅝	27⅝
Sinclair Con Oil	24	16⅝	16⅝	16⅝
Soc Vacuum	10	25⅝	25⅝	25
Southern Pac	56	119⅝	117⅝	117⅝
Southern Ry	23	127⅝	126⅝	127⅝
Stand Oil of Cal	11	54	52⅝	53⅝
Stand Oil of N J	67	51⅝	50⅝	51⅝
Swift Corp	17	50⅝	49⅝	49⅝
Texas Co	24	47⅝	47	47⅝
Tex Gulf Sulp	202	65⅝	64⅝	64⅝
T & P	17	99	96⅝	96⅝
T & P C & O	24	114⅝	114⅝	114⅝
Tob Products	18	101⅝	100⅝	100⅝
Transcont Oil	205	9⅝	8⅝	8⅝

TRY THESE COLUMNS FOR QUICK RESULTS

Read Record News Want Ads

PHONE YOUR AD 4121

THREE FIRMS GIVEN CHARTER

Stock of Corporations Totals $155,000

Three charters for corporations in Wichita Falls with capital stocks totaling $155,000 and a permit to transact business in Texas, with a Wichita Falls firm as state agent, to a foreign firm, were granted Thursday by the secretary of state, according to an Associated Press dispatch received by The Record News.

Piggly Wiggly Company.

O. G. Flemister, H. E. Parmer and K. F. Yates, as incorporators, were granted a charter for the Wichita Falls Piggly Wiggly company. The capital stock is $100,000. The three incorporators recently purchased 10 Piggly Wiggly stores in Wichita Falls and one in Burkburnett from the Piggly Wiggly Wichita Falls company. The new owners assumed management of the stores May 30. Mr. Flemister is president of the company; Mr. Yates, vice president and Mr. Parmer, secretary and treasurer.

H. A. Pendleton, Homer Lee and John B. King, who recently purchased four gins at the following points: Goree, Bomarton, Munday and Weinert, from the Munday Cotton Oil company were granted a charter for the Pendleton Gin company, of Wichita Falls, with a capital stock of $50,000.

Business Permit.

Charter for the Wichita General Adjustment company, capital stock $5,000, was granted to Alida Squires, F. E. Squires and A. A. Squires, the incorporators.

Permit to transact business in Texas, with W. G. Smith, president of the Wichita School Supply company as agent, was granted the Theodore Kuntz company of Cleveland, Ohio, manufacturers of desks and school equipment. The Wichita School Supply company will act as manufacturers agents for the Ohio concern in Texas.

Wichita Church Holds Annual Picnic Tonight

Members of the Episcopal congregation of Wichita Falls will gather at the Wichita Falls Golf and Country club Friday afternoon at 5 o'clock for the annual picnic, held each year for the entire church congregation. Miss Lucia Powell is in charge of the program for the evening and J. W. Allison chairman of arrangements. Games, contests and "stunts" of various kinds will be held preceeding the supper to be served on the club lawns.

Wichitan's Son-In-Law Accidentally Killed

Mr. and Mrs. R. R. Fisk, 1903 Lucile street, and J. A. Hughes, Mrs. Fisk's father left Thursday evening for Cisco where they were called by the accidental death of Mr. Hughes' son-in-law, Jim Smith. Mr. Smith was killed by the accidental discharge of a shotgun in his car which he was entering, the message stated. He is survived by his wife and a six months old child.

BANK DEBITS.

Debits in Wichita Falls banks during the past week totalled $6,801,269, according to a report issued Thursday by the Wichita Falls Clearing House. For the corresponding period in 1926 the debits amounted to $8,180,939.

RAILROAD SCHEDULES

M.-K.-T. LINES.
North Texas District.

Departures to—
36—"Katy Flyer," St. Louis, Kansas City, Dallas, Austin, San Antonio, Houston and Galveston ..... 7:10 a.m.
Kansas City, Dallas, Austin and San Antonio ..... 3:35 p.m.
35—"11 o'Clock Katy" Dallas, Austin, San Antonio and Houston ..... 11:20 p.m.

Arrivals from—
37—"11 o'Clock Katy," Houston, San Antonio, Austin and Dallas ..... 6:15 a.m.
31—"Texas Special," St. Louis Kansas City, Galveston, Houston, San Antonio and Austin ..... 3:45 p.m.
35—"Katy Flyer," St. Louis, Kansas City, Galveston, Houston, San Antonio, Austin and Dallas ..... 9:25 p.m.

Northwestern District.

Departures to—
84—Forgan, Okla., Wellington, Texas and all intermediate points ..... 7:15 a.m.
82—Mangum and intermediate points; also Oklahoma City, via Altus ..... 3:20 p.m.

Arrivals from—
81—Mangum and intermediate points; also Oklahoma City via Altus ..... 7:00 a.m.
83—Forgan, Okla., Wellington, Texas, and all intermediate points ..... 7:35 p.m.

F. W. & D. C. RY.

Arrivals from—
5—Denver, Amarillo, Childress ..... 1:40 a.m.
7—Dallas, Fort Worth and all intermediate points ..... 4:40 a.m.
6—Amarillo and intermediate points ..... 8:30 a.m.
8—Dallas, Fort Worth and intermediate points ..... 11:55 p.m.
1—Dallas Fort Worth ..... 1:55 p.m.
3—Denver Amarillo and intermediate points ..... 11:45 a.m.

Departures to—
8—Fort Worth, Dallas and all intermediate points ..... 2:00 a.m.
7—Denver and intermediate points ..... 6:00 a.m.
6—Dallas, Fort Worth and intermediate points ..... 7:00 a.m.
5—Amarillo ..... 12:05 a.m.
3—Amarillo, Denver and intermediate points ..... 2:05 p.m.
2—Dallas, Fort Worth and intermediate points ..... 11:55 a.m

WICHITA VALLEY.

Arrivals from—
2—Abilene and intermediate points ..... 11:25 a.m.
8—Abilene and intermediate points ..... 11:45 p.m.

Departures to—
3—Abilene and intermediate points ..... 12:30 a.m.
1—Abilene and intermediate points ..... 2:35 p.m.

WICHITA VALLEY—EAST.

Arrivals from—
9—Waurika, Byers, Petrolia and Dean ..... 6:30 p.m.

Departures to—
9—Dean, Petrolia, Byers and Waurika ..... 11:50 a.m.

WICHITA FALLS AND SOUTHERN.

Arrivals from—
24—Breckenridge, Graham, Olney and intermediate points ..... 11:30 a.m.

Departures to—
23—Olney, Graham, Breckenridge and intermediate points ..... 3:30 p.m.

Classified Rates

1 or 2 insertions ..... 1¾c per word
3 to 7 insertions ..... 1½c per word
7 to 30 insertions ..... 1¼c per word
30 insertions or more ..... 1¼c per word
White space, 12c per line.
Line of caps, 14c
35c minimum charge for ads the first day where 30 or less words are used.
Classified Display ads, 70c per column inch.

Minimum Rate, 35c

These rates are based on consecutive insertions. Irregular insertions take one-time rate.

Abbreviations, words, initials, are counted as full words.

We will not assume responsibility for more than one incorrect insertion. When your ad first appears check it for any possible errors.

All discontinuance orders must be made in writing.

Daily and Sunday Close

Copy for Classified Ads for both daily and Sunday insertions must be in this office before 6 o'clock p. m. on the day previous to their appearance in order to be properly classified.

Classified Display closes 5 p. m. for Sunday and 6:00 p. m. daily.

Misclassified Ads

Under no circumstances will ads be misclassified. The convenience of the reader is considered as well as the advertiser.

Ring 4121

Before 6:15 p. m. and we will send, within a reasonable distance of the office for your classified ad.

SPECIAL PHONE SERVICE

Classified ads may be given over the phone as late as 8 p. m.

Charge accounts are opened with the understanding that payment will be made when the bill is presented the first time.

LODGE NOTICES

Lodges.

Wichita Falls Lodge No. 635, A. F. & A. M. Stated meetings first and third Friday nights. G. D. Kinard, W. M.; Geo. W. Lawler, Secy. Instruction in the E. A. Degree.

Faith Lodge No. 1158, A. F. & A. M. Stated meetings first and third Tuesday. 813 1-2 Scott avenue. John C. McDonald, Worshipful Master. G. W. Curd, Secretary.

Wichita Falls Chapter No. 237 O. E. S. Meets first and third Tuesday nights in each month. Lillian A. Ward, W. M.; Mrs. Margaret Bradley, Secy.

Faith Chapter, No. 713, O. E. S.—Meets second and fourth Thursday evenings 813 1-2 Scott. Miss Carrie Waldrip, W. M.; Lucile Campbell, Secretary.

Squire Walkup Chapter No. 457, R. A. M. 813 1-2 Scott avenue. Stated convocation first Wednesday night of each month. Jacob B. Price, High Priest. G. W. Curd, Secretary.

Wichita Falls Chapter No. 302, R. A. M. Stated convocations second Friday night. V. E. Stampfli, H. P.; Geo. W. Lawler, Secy.

Wichita Falls Commandery No. 59—Stated conclaves first and third Thursdays. M. M. Cooke, E. C.; Geo. W. Lawler, Recorder.

Maskat Temple A. A. O. N. M. S. Meets first Monday at Faith Lodge 813½ Scott. Recorder's office. Guy Rogers, Potentate; Al Ellis, Recorder.

Wichita Falls Council Knights of Columbus, No. 1473—Meets every first and third monday evening, hall, 1509 Ninth street. C. B. King, G. K.; John J. Bieck, F. S.

Knights of Pythias, Pioneer Lodge No. 49—Meets every Tuesday night, 8 o'clock, corner Ninth and Travis. Ben F. Dancer, C. C. P. L. Myers, K. R. S.

Wichita Falls Council No. 140, R. & S. M. Stated meeting first Monday. Jno W. Lawler, Rec.

Wichita Rebecca Lodge No. 286—Meets the second and fourth Thursday and first and third Saturday. 819½ Ninth street. Mrs. Ella Ramsey, N. G.; Mrs. Blanche Mann, secretary.

Wichita Encampment No. 6, I. O. O. F.—Meets second and fourth Thursday 819½ Ninth street. R. E. Wallace, C. P. J. W. Bussey, Scribe.

W. M. of A. Lodge of Electra, Texas—Meets every second and fourth Wednesday nights. Electra lodge No. 12065

I. O. O. F. Panhandle Lodge No. 341—Meets every Monday night, 819½ Ninth street. B. M. Fowler, N. G.; J. W. Bussey, Rec. Sec., Route 6, Box 22.

Canton Wichita No. 16, I. O. O. F.—Meets first and third Thursday nights, at 819½ Ninth street. J. W. Bussey, captain; B. M. Fowler, Clerk.

Wichita Council No. 2361 Security Benefit Association—Meets every first Wednesday, at the Labor Temple. Financier, Mrs. Ada Ramsey.

Wichita Falls Chapter No. 227, Order of Eastern Star—Meets Masonic Temple on first and third Tuesdays. Mrs. Lilyan A. Ward, W. M.; Mrs. Margaret Bradley, secretary.

Hope Chapter, Order of De Molay—Meets on the second and fourth Wednesdays at the Masonic Temple at 7:30. Hope Patrol meets every Tuesday night. Mark Wiech, M. C.; Gordon Brown, secretary.

Rainbow Assembly No. 17—Meets the second and fourth Tuesday nights at Masonic Temple, Mary Zigler, Worthy Advisor, 1206 Burnett. Phone 5725. Dorothy Parker, secretary, 1444 Lucile. Phone 6128.

FRATERNAL AID UNION regular semi-monthly meeting 2nd and 4th Fridays 8 o'clock at the Labor Temple.

Modern Woodmen of America.

Wichita Falls Camp No. 1266, Modern Woodmen of America — Meets every first and third Friday night at I. O. O. F. hall. C. R. McConnell, consul; E. G. Cook, clerk.

Lone Star Camp No. 4168, Royal Neighbors—Meets the first and third Thursdays at 819½ Ninth. Mrs. Eula Islar, O.; Mrs. Susie Boone, secretary.

Odd Fellows.

Benevolent Protective Order of Elks—Wichita Falls lodge No. 1195, meets every Monday at 719½ Eighth. Ernest Katz, E. R.; H. C. English, secretary.

ANNOUNCEMENTS

Personals 2

COUPLE will take man to California for small amount and to assist driver. Leaving soon. If interested apply 1408 Travis.

MRS. OLA RISHEL, 706 Burnett.

SCIENTIFIC body massage; mineral hot baths. Magnetic herbal tonic rub. For nervous, weary people. Puts pep and vigor in you. 1315 18th street. Phone 7840.

Special Notices 3

L. W. class of Grace Methodist church are having a rummage sale Friday and Saturday, July 8th and 9th. 211 Indiana.

Beauty Parlors 4

BEAUTIFUL Eugene permanent wave. Special summer prices. We specialize in all beauty culture. Summer months marcels 50c. 909 Bluff. Phone 6066.

MARCELLING, 50c, at 1506 Polk. Phone 6292.

Lost and Found 5

BATHING SUIT LOST

Black wool, red belt, rolled up in a red bathing cap. Lost some where near 2400 block on Grant or York avenue Sunday morning about 8:20. Finder please notify Mrs. Homer McConkey, Record News or Phone 8833.

LOST—A black silk purse embroidered in colors, containing about $5, bracelet and pin. Finder please call 3632.

RECORD NEWS WANT ADS
SURE RESULTS
PHONE 4121

ANNOUNCEMENTS

Lost and Found 5

LOST—Black walnut purse, ivory clasp, containing man's watch, chain, knife, about $1.50, ladies gloves, other things. Return to 1509 Holliday. Phone 2-1674. H. E. Choat.

LOST—July 4th between Seymour and Wichita Falls, gladstone suitcase. Mark on clothing J. R. H. Please notify J. R. Hill, 3237 West 14th street, Oklahoma City and receive reward.

AUTOMOTIVE

Automobiles For Sale 7

1924 Chevrolet sport touring for sale or trade. 2603 Holliday street.

REAL values in good used cars. Cash, terms. Birch Motor Co., 523 Indiana. Phone 7475.

Automobiles, Accessories 9

WHY NOT
Use Wichita Made Batteries? Guaranteed one year. Exchange price 11 plate, $8.65; 13 plate, $10.75. Dodge Battery $13.65. 305 Indiana. Phone 7240.

AUTO PARTS Co., used cars and parts. 403 Indiana. Phone 6818.

BATTERY, electrical and brake service. Fuller Battery and Electrical Co., 902 Tenth st. Phone 6526.

DON'T take a chance, Miller tires will eliminate your tire troubles. Franklin Company, 610 Travis. Phone 5627.

Automobile Tires and Tubes 10

GUARANTEE TIRE SHOP, used tires bought and sold. Vulcanizing guaranteed, 616 Sixth. Phone 5961.

SPECIAL reduction on all tires and tubes. Vulcanizing reduced to customers. Cold patch, regular 35c size, two for 25c. North Side Tire Shop. Right off the Ohio bridge.

EQUIP your car with Miller tires. "Miller knows rubber." Franklin Company, 610 Travis. Phone 5627.

Garages & Service Stations 11

WICHITA AUTO TOP & PAINTING CO., authorized Duco refinishing station, 609 Scott.

BARNEY can fix it. New and rebuilt batteries. Red Front Garage, 612 Wichita. Phone 2-1370.

WILLIAMS garage. Ford repairing our specialty. Bands relined, $2.25. 508 Ohio.

Auto Tops & Painting 12

HOPKINS Auto Top and Paint Co., bodies and fenders repaired. 1104 Eleventh. Phone 2-4919.

EXPERT automobile painting and repairing. Used cars bought and sold. Front Street Garage, 604 Front Street. Phone 8356.

WILSON Auto Top and Body Works. Commercial body building and repairing. 1106 Seventh st. Phone 2-4939.

BUSINESS SERVICE

Building & Contracting 16

CARPENTER work of any kind wanted; no job too large or too small. Phone 2-1525, shop 119 Bridge-st., south side bridge, leading to Burk. J. B. Ferrett.

Business Service Offered 17

MORGAN HARRISON planing mill, show cases and store fixtures our specialty. Phone 4248.

WEBB Electric Co., anything, anywhere, anytime. 1108 Lamar. Phone 3501.

PLOWING, leveling, putting out grass and any kind of hauling is my specialty. B. L. Brock. Phone 2-4947.

Bicycles 19

INDIAN Motorcycle Sales Co., Indian Motorcycle parts and accessories, Wico Indestructible Batteries. 1112 Lamar.

WICHITA CYCLE CO., Harley-Davidson Motorcycles, sales and service. 80 miles per gallon. 709 Austin. Phone 8232.

Heating, Plumbing, Roofing 20

QUICK, satisfactory plumbing work Call us first. Phone 6300. Moore Plumbing company.

PLUMBING, the satisfactory kind done and guaranteed by Chas. D. Hughes. Phone 5444.

MACK & MACK PLUMBING CO. Phone 7071. 12th, Ohio Ave. Repairs are made the day we say.

OUR cars carry a complete line of plumbing repairing materials. We do not have to go back to the shop. Phone 4420. 907 Van Buren. J. H. Castledine.

Moving, Trucking, Storage 21

MORRIS Transfer and Storage, moving, crating and storage. Piano moving a specialty. Phone 5030.

RED Ball Transfer and Storage. Crating, local, long distance moving. Phone 5994.

BUSINESS SERVICE

Moving, Trucking, Storage 21

ALBRIGHT Transfer & Storage Co. Prompt and courteous service. Expert movers and craters. Storage, carload distributions. We specialize in long distance moving. Phone 4946 and 5069.

TEXAS Transfer and Storage company. Moving, crating and storage. Local and long distance hauling. Office phone 4444. Night phone 3702.

PRACTICAL housemoving, raising and leveling. Jack Humphrey, residence phone 7665.

Repairing & Refinishing 22

OLD MATTRESSES made new. Phone 9412 and sample ticking will be brought to your door. One day service on work. Bell Mattress Co.

MATTRESSES RENOVATED
Prices reasonable. Wichita Mattress Co. Phone 4052

Repairing & Refinishing 22

FURNITURE repairing of all kinds, prompt service, best workmanship. Ehlert Repair Shop, 1205 Seventh St. Phone 5314.

HERMAN Munden, Bicycles, lawn mowers, phonographs. Repair work of all kinds. 713 Tenth. Phone 6942.

Florist & Nurserymen 23

FOR tree spraying and tree surgery. Geo. Craig. Call 2-2762.

Musical, Dancing, Dramatic 27

LEARN to dance in six lessons. Graham's Studio, for appointment phone 4572. 1715 Huff.

Millinery & Dressmaking 30

HEMSTITCHING, dressmaking, buttonholes made. Mrs. Hattie Robinson, on balcony Miller-Ferguson.

Tailoring & Pressing 32

PALACE TAILORS — Suits cleaned and pressed, 75 cents. We deliver. 604 Seventh St. Phone 2-1517.

Hatters 34

NICK'S Hat Shop. Cleaning and blocking panamas $1. Ladies silk and satin hat 75c. 609 Eighth. Phone 2-4662.

Laundering 35

LAUNDRY—Men's clothing preferred; widow; mended, buttons sewed on. Will call for $1.50 bundle. Phone 2-2425. 2315 Buchanan.

Welding 36

ELECTRIC and acetylene welding of all metals. Gunn Rush Welding Co., 410 Ohio. Phone 6387.

EMPLOYMENT

Help Wanted—Female 40

WE PAY salary and expenses for man an dwime, men or women to travel California, Florida, or any state. No selling; opportunity for local work. Call Mr. and Mrs. Cantwell. Holt Hotel. Room 521. Phone 2-1162.

NICE servants' quarters modern and furnish in exchange for housework. Record News Box P-39.

Help Wanted—Male 41

WANTED—A white boy over 16 to wash dishes. Apply 812 Scott.

I HAVE opening for two men. Will pay you to investigate. Apply 225 Perkins-Snider building.

Help Wanted—Male or Female 42

BILLING CLERK by large wholesale grocery. Must be comtometer operator and fast on billing machine. Give experience and reference. Address box 315, Wichita Falls, Texas.

Situations Wanted—Female 43

STENOGRAPHERS, practical nurses, domestic help furnished without charge. Community Employment Bureau. Phone 2-4066.

NEAT appearing, well educated young lady wants work as saleslady or in an office. Box 75, Route 3.

Situations Wanted—Male 44

ACCOUNTANTS, bookkeepers, office managers, farm labor and labor of all kinds furnished without charge. Community Employment Bureau. Phone 2-4066.

EXPERIENCED cleaner, wet and dry, desires position in modern plant. 512 Lamar. Phone 5298.

EXPERIENCED Bank Bookkeeper desires employment, phone 2-1874.

FINANCIAL

Business Opportunities 46

NEW Beauty Parlor for sale or lease by week or month or might consider good operator with tools. Henry Gleghorn, Seymour, Texas.

FINANCIAL

Classified Phone 4121

Loans On Real Estate 48

LOANS on city property. Monthly payments, low net interest. Pay ahead or take up any time. Let us take up your present plan and make it suit your income and ability to pay.
O. W. HARVEY
225 Staley Bldg. Phone 4680

LOANS on city property at low rates with liberal privileges. Blain and Stone, 1111 City National Bldg.

FEDERAL farm and ranch loans. Interest rate 5%. Immediate appraisement and closing. Hendrick 408 Perkins-Snider Bldg. Phone 9092.

EMPIRE LOAN CO. Small loans; easy payments. 710½ Indiana. Room 2.

Money to Loan—Personal 51

AUTOMOBILE LOANS
No Red Tape
RAY PUCKETT, 817 Eighth.

SMALL monthly payment plan reduces your interest cost; no fees, brokerage or other expenses charged. Welch & Richardson, 804 Eighth street. Phone 5367.

LOANS TO BUILD
or buy homes. Best terms. Low net interest. Wichita Falls Building and Loan association, ground floor, Hamilton bldg.

MONEY MONEY
City Loan and Jewelry Co.
Loans on personal property
Unredeemed bargains in diamonds.

AUTOMOBILE LOANS, cars refinanced. Automobile Loan Company. Located ground floor Harvey-Snider Bldg., alley entrance.

MERCHANDISE

Furniture 54

WE BUY, sell and exchange new and used furniture. Quick Service Furniture Co. Phone 2-4208.

USED Furinture Bargains. $600 Bush & Lane Piano for $150 and in perfect condition. Good selection of Victrolas, standard makes, $27.50 up. White rotary sewing machine mechanically perfect $35. These are special bargains—see them today. Bolton Furniture No. 2. 714 Seventh St.

CHRIS AND SONS, 113 INDIANA—The home of furniture bargains. Buy, sell and exchange Phone 7750.

HIGHEST cash prices for your used Furniture. Phone 4218. Winter's Furniture company.

Wanted To Buy 69

I PAY highest prices for shoes, clothing and other second-hand merchandise. 314 1-2 Indiana.

HIGHEST prices paid for men's and boys' discarded clothing, shoes, hats, shirts, luggage, gold mountings, watches, clocks, pistols and carpenter tools, etc. Phone 2-2046. 310 Indiana.

REAL ESTATE---RENT

Rooms With Board 72

GOOD cool south bedroom, convenient to bath, close in, two meals a day. 1108 Travis.

Rooms Without Board 73

NORTHEAST bedroom, private entrance, adjoining bath, garage if desired. 1206 Burnett.

FOR RENT—Cool front bedroom. 1113 Polk street. Phone 3543.

COMFORTABLE bedroom in private home, southeast exposure, private entrance, garage, convenient to bath and phone. Gentlemen only. Phone 7250.

NICE, front southeast bedroom, private entrance, in business district. 1912 Tenth.

FRONT bedroom, private entrance, connecting bath; to working couple or gentlemen. 904 Austin.

FOR RENT — Nicely furnished bedrooms, close in. 1004 Austin street.

NICE bedroom for boys, adjoining bath. Phone 2-1317. 1313 Eleventh.

ST. JAMES HOTEL, summer rates —two for price of one. Phone 3181.

SOUTH bedroom in private home, gentlemen only; garage if desired. 1206 Tenth street. Phone 5778.

FURNISHED room, adjoining bath, private entrance, on pavement, garage if desired. Phone 2-1839. 2206 Jones.

COOL ROOMS — Summer rates. $3.50 per week. Hot and cold running water. Porter, maid service. soft water system. Yarbrough Hotel, Tenth and Indiana.

Rooms For Housekeeping 74

LIGHT housekeeping room for rent. Close in and cheap. 513 Burnett. Phone 8955.

FOR RENT—8 rooms and sleeping porch, furnished for housekeeping apartments, close in. Phone 2-4767 2-4525.

ONE furnished housekeeping room. South expoeure; on pavement. 300 Burnett street.

TWO LIGHT housekeeping rooms for rent to couple; just off of Van Buren. $6.50 per week. 2606 Seventh.

TWO furnished light housekeeping rooms, 1910 Holliday.

ONE furnished housekeeping room, garage. Front entrance, connecting bath. Bills paid. $16 per month. 1006 Denver.

TWO furnished modern light housekeeping rooms, three blocks from business center. Reasonable rent. Phone 6317.

ONE furnished, large, cool south front housekeeping room. 1404 Thirteenth.

GARAGE apartment, living room, bedroom, kitchen, bath. Beautifully furnished. 1404 Thirteenth

TWO furnished housekeeping rooms. 802 Van Buren.

NEATLY furnished housekeeping room, bills paid, close in; private entrance; also nice front bedroom. 1104 Indiana. Phone 6706.

Apartments and Flats 75

ONE HALF of six-room duplex, $20 month. Phone 7509.

FURNISHED two-room apartment, employed couple preferred, references exchanged. 1113 Polk. Phone 8543.

COOL, east, three rooms, extra nice furniture, French doors, floor lamp, bills paid. Bargain. 1706 Austin. 6517.

FOR RENT—Two-room furnished apartment, south and east exposure. All built-in features. Summer rates. Three blocks west of City National bank. 1207 Eighth.

REAL ESTATE---RENT

Classified Phone 4121

Apartments and Flats 75

FOR RENT—Modern garage apartment. 1657 Elizabeth. Phone 3598.

FRESHLY decorated and beautifully furnished three and four-room apartments, with baths, upstairs, convenient to stores, south exposure, close in. 716 1-2 Brook. Phone 4166.

FOUR-ROOM duplex, 2102 Burnett; modern, with garage, $25 per month. Call Mrs. Carter, 5910.

FOR RENT—Four-room furnished apartment. 1517 Ninth. Phone 9886.

THREE-ROOM furnished apartment, 1815 Polk; four-room furnished apartment, 2004 Joline. Phone 9777.

DANDY home for couple or three business girls, lovely two-room apartment, all conveniences, walking distance, only $8.75 a week, bills paid. Phone 6995.

FOR RENT—One two-room apartment furnished. Two two-room houses furnished. Apply 309 Travis or Live Oak Grocery.

DESIRABLE southeast apartment, everything furnished, to adults only; on pavement. Phone 6654.

VERY nicely furnished three-room apartment, private back and front entrances. 1643 Pearl.

MODERN two-room furnished apartment, all bills paid. 2017 Elizabeth.

DOWNSTAIRS four-room south apartment with bath, furnished; also two cool south bedrooms. Telephone 4482.

FOR RENT—Two-room furnished apartment, close in and cheap. 1006 12th.

SOUTH furnished two-room apartment. Phone 5141. 1108 Burnett.

NICELY furnished three-room apartment, private bath, garage, at 1105 Travis; phone 6855.

FOR RENT — 1715 Huff, cool, southeast, upstairs, two-room furnished apartment, bills paid, $30, garage.

FOUR-ROOM apartment; one three-room apartment, nicely furnished, bills paid, rent reasonable. Call Liggett at 2111 Eighth street. Phone 5641.

ONE-ROOM apartment, $4.50; everything furnished; two-room apartment, $6.50; three-room apartment, $8. Phone 3456.

Houses For Rent 76

IF YOU want to rent a furnished or unfurnished home, call C. C. Jones Sr. Phone 6450 or 5972.

$65.00—1820 Speedway, five rooms, double garage.
$35.00—2123 Avenue F, four-room apartment.
$50.00—2007 Hays, five rooms.
$50.00—1920 Tenth, four-room furnished apartment.
$35.00—1914 Ninth, four-room apartment.
$50.00—2301 Ninth, six rooms.
H. G. Helgerson. Phone 2573

NEWLY papered five-room house at 1807 Lucille, $40 per month. Call at 906 Bluff. Phone 4620.

UP-TO-DATE little house furnished, built for couple, has living room, disappearing bed, breakfast room, kitchen, nice bath, garage. Phone 6995.

FOR RENT OR SALE—Beautiful brick home, elegently furnished, brick servant's house, brick garage. Shown by appointment. C.C. Jones Sr. Phone 6450-3572.

FOR RENT—Two-room furnished house, fronts Burnett street. Phone 4446 or call at 1110 Third street.

SIX-ROOM unfurnished brick home, glassed-in sleeping porch, on pavement, car line. Located 2410 Ninth. Phone 6251.

FOR RENT—Five-room house, with garage. 2708 Baltimore. Phone 3543.

MODERN furnished home, cool, fine location. 2204 Tilden.

NEW modern five-room house, garage and pavement, 1308 North Ninth. Phone 8955.

Office and desk Room 77

SEE THE Brown building for nice, clean offices at a low rental rate. Phone 5367. Welch & Richardson.

REAL ESTATE---SALE

Business Property For Sale 85

THE GREEN Light Cafe for sale in Bulcher field in Cooke county. Apply at the place.

Houses For Sale 87

FOR SALE—Five-room house, on pavement, walks and drive, modern throughout. $1500 cash or consider good automobile as part payment. 6529. J. C. Owen.

16-ROOM apartment house, just been overhauled and walls papered, hot and cold water, lot 75x150. One of the best locations in city for business. Will sell for half of the value, third cash, balance terms to suit anyone. 1305 Eleventh street. Phone 3893, 2-1717, 3617. R. L. Ward Produce Company, 1001 Ohio.

FIVE-ROOM house, 2305 Ninth street, everything in first-class shape; very best neighbors in the world and location in city for residence. Will sell priced to suit yourself. Phone 3893, 3617. R. L. Ward Produce Company, 1001 Ohio.

NEW 5-ROOM HOME.
Well finished, good location, paving paid. This is an ideal home and can be bought below cost. Liberal terms.
PERRY BROWNING.
405 Staley Bldg. Phone 8705.

Suburban For Sale 90

ACREAGE FOR SALE

In five-acre strip or 36-acre block at one-half price, 20 per cent cash, balance terms to suit anyone. Phone 3893, 2-1717, 3617. R. L. Ward Produce company, 1001 Ohio.

SUBURBAN BUSINESS CORNER 2 acres with new 4-room bungalow, poultry yard and house, garage, water and gas piped to house, two and one-half miles out on paved highway. Price $3500. Clear of debt. Some trade. Rent terms.
PHONE 4040

CLASSIFIED DISPLAY

Classified Phone 4121

FURNITURE

Riley's Specials

See our refrigerators. We have a big line of large size grocer refrigerators priced to move quick.

Don't forget we do a general transfer and storage business. Let us move, store or crate your furniture.

E. F. Riley Furniture

Phone 7123 — 719 Indiana Ave.

REAL ESTATE---SALE

To Exchange—Real Estate 91

CLOSE-IN well located four-room house, corner lot, clear of debt, priced right. Trade for larger house, pay difference. Phone 4577, 2-2534.

TWO cash buyers for six-room houses. If you want to sell and for a bargain, call us at 5477, 2-2534.

160 ACRES northwest Knox county to exchange for suburban tract. Phone 6200.

FOR BARGAINS in farms, ranches, close in acreage, to trade for equity in city property. Phone 2-4822.

CLASSIFIED DISPLAY

REAL ESTATE

Apartments For Rent

Everything furnished including lights, gas, steam heat, Frigidaire. Summer rates. These apartments are the new and modern and in walking distance from town. See them at 1201 Burnett street.

AUTOMOTIVE

REDUCED

Prices in Dependable Used Cars

1927 Dodge Touring.
1926 Dodge Coupe.
1925 Dodge Touring.
1927 Dodge Sedan.
1926 Ford Coupe.
1925 Nash Touring.
1924 Buick Coach.
1924 Ford Coupe.
1925 Ford Sedan.
1923 Dodge Roadster.
1923 Dodge Touring.

Terms

McFall Brothers

Used Car Department.
819 Ohio. Phone 4144.

AUTOMOTIVE

GUARANTEED Ford used cars

OUR PRICES ARE ALWAYS LOW

1926 Ford Coupe $375
1926 Ford Roadster $250
1926 Ford Truck $250
1926 Ford Touring $250
1925 Ford Roadster $185
1925 Ford Touring $175
1924 Ford Coupe $175
1925 Ford Truck $175
1924 Ford Touring $150
1924 Ford Roadster $150
Call for Demonstration.
Terms.

Langford Motor Co.
600 Indiana. Phone 4191

OLDSMOBILE SIX

1927 Oldsmobile Coupe.
1925 Oldsmobile Coach.
1925 Oldsmobile Sedan.
1927 Chevrolet Coupe, $150 worth of extras.
1924 Willys Knight Coupe.
1926 Oldsmobile Touring.
1925 Oldsmobile Touring.
1925 Oldsmobile Coach, special upholstering, perfect shape.
1925 Master Six Buick Touring.
1925 Oldsmobile Roadster.
Hupmobile, four-door sedan.
523 Indiana. Phone 7475.

Will take trade on any car in stock.

Birch Motor Co.

Whippet Coupe

Driven less than 4000 miles, original finish, original tires. Perfect mechanically, new car transportation at a greatly reduced price.

Knight-Whippet, Inc.
9th at Travis. 7177.

Use the Want Ads

CLASSIFIED DISPLAY

Classified Phone 4121

FURNITURE

AUTOMOTIVE

NASH

'Fight Prices on Good Cars'

Several Years Ago

—A used car driven only a few thousand miles brought close to the new price.

Today

—These same cars are selling for half and less of the new price, owing to the crowded condition of the used-car market. This condition will not last—are you considering a car now or in the next six months?

If So, Buy Now and Save Money!

1926 Nash Advanced Sedan
1925 Nash Advanced Sedan
1926 Nash Advanced Touring
1925 Nash Advanced Touring
1925 Nash Advanced Roadsters
1924 Nash Sport Roadster
1923 Nash Six Roadster
Priced $300 to $1200—Terms.

1926 Dodge Special Coupe
1926 Star Coupe
1924 Special Studebaker
1923 Buick Six Touring
1923 Dodge Sedan
1926 Ford Coupe
1926 Ford Sedan
1926 Ford Touring
1925 Ford Coupes.

TERMS.

Nash-King Motor Company
1012 Scott. Phone 6808

1925 Peerless Sedan

Duco finish, good rubber and in perfect condition mechanically. Priced right. Phone 2-1116. Trade or Terms.

McKanna Motor Co.
Eighth and Austin.

USED "with an OK that counts" CARS

3—1925 Ford Roadsters.
2—1925 Ford Tourings.
3—1926 Ford Coupes.
2—1925 Ford Coupes.
2—1925 Chevrolet Tourings.
1—1926 Chevrolet Touring.
2—1926 Chevrolet Coupes.
1—1926 Chevrolet Sedan.
1—1926 Chevrolet Roadster.
1—1925 Dodge Touring.
2—1926 Ford Trucks.

MANY OTHER CHEAPER CARS

Fox-Brown Chevrolet Company
618 Scott Street. Phone 8161

Packard 8 Roadster

Model 136. Six good tires, Hoo-Die shock absorbers, duco paint, upholstery and top perfect. A-1 mechanical condition. It is a real buy. Phone 2-1116.
Trade or Terms.

McKanna Motor Co.
Eighth and Austin.

DEPENDABLE USED CARS

1926 Chrysler '60 Roadster
1925 Chrysler '70 Sedan
1925 Chrysler '70 Touring
1926 Hudson Coach
1925 Hudson Coach
1926 Marmon Touring
1924 Packard Six Touring
61 Cadillac Roadster
59 Cadillac Four-Passenger Coupe
1925 Studebaker Special Touring
1924 Studebaker Special Roadster.
1925 Dodge Special Touring
1923 Dodge Roadster
1926 Ford Roadster
1925 Ford Coupe
1925 Ford Roadster
1924 Ford Sedan
1924 Ford Coupe

Lloyd-Weaver Company
600 Scott Phone 4133
We Stay Open Evenings

Packard 8 Phaeton

Model 136, new Duco finish, fully equipped; five good tires; mechanically perfect; priced right. Reasonable Terms.

McKanna Motor Co.
8th at Austin Phone 2-1116

"A LOT OF USED CARS"
Cash Paid and Terms Made.
L. & M. Auto Market
807-9 Lamar

ROTARIANS TO HONOR CLINE

Club Celebration For Wichitan Planned

Luther Hoffman, newly elected president of the Wichita Falls Rotary Club, presided for the first time at the luncheon held Thursday at noon, and announced a partial list of committeemen who will assist him during the year. A meeting of the board of directors was held following the brief announcements.

Following the introduction of guests by John Kilgore, Mr. Hoffman told club members that all might expect to be called on as committeemen, and that special attention would be given those who have not been very active in the past. He stressed the necessity of strong committees in doing co-ordinated and effective work and stated that he would always be ready to assist any group in any way possible.

Plans will be made for a club celebration on the arrival here of Walter D. Cline, delegate to the international convention in Ostend, Belgium, who lands in New York Friday. A telegram of congratulation will be sent Mr. Cline from the club on his election to the vice presidency of Rotary International and as a member of the board of directors of the United States.

Those appointed to head committees Thursday were: Larry Hanlin, boys work; W. O. Beeman, business methods; Tom Smock, crippled children; M. J. Gardner, rural-urban acquaintance; W. C. Smith, inter-city relations; C. R. Hartsook, classification; B. D. Donnell, Rotary education; Wilkie Talbert, student loan; Dr. S. S. McKenney, fellowship, and Leonard Grayson, program.

A meeting of the program committee was held following adjournment.

Daughter of Oklahoma Man Drowns in River

LONDON, July 7. (AP)—Miss Matilda Houghton, daughter of the American ambassador, was married to Chandler P. Anderson Jr., young New York banker, who was formerly secretary to Mr. Houghton at St. Margaret's church, Westminster, this afternoon in the presence of many distinguished guests.

Shock of His Arrest Kills Prisoner's Wife

NEW YORK, July 7. (AP)—Facing a long prison term for embezzlement of $18,000 from his former employers, William S. Bennett, 50, former Wall street cashier, waited in a cell in the tombs today for a visit from a wife who never appeared. Mrs. Bennett died of the shock of his arrest Monday night at their home in Westfield, N. J., and the husband was not informed of her death.

Grape Juice in Brick Form Leads to Arrest

SAN FRANCISCO, July 7. (AP)—Manufacture of dehydrated grape juice into bricks and sale of the bricks with careful instructions for making grape juice and preventing its fermentation caused the arrest of three men here yesterday. Federal prohibition agents contended that the instructions were so worded that the buyer might learn just how to make a beverage of high alcoholic content.

171 Miles of Pipeline To Serve Valley Cities

NEW YORK, July 7. (AP)—Construction of 171 miles of pipe line by the Hope Engineering and Supply company under the $4,150,000 contract with the Rio Grande Valley Gas company to supply the Rio Grande valley in Texas with natural gas is about 50 per cent completed, it was announced here today.

"Varnish" Proves to Be Shipment of Alcohol

DALLAS, July 7. (AP)—Marked "varnish" 120 gallons of pure grain alcohol were seized at a freight depot here today by the sheriff's department.

The shipment was consigned to a local sales cofpany and is believed to be worth around $2400.

Taxicab Driver Held In Murder of Sweetheart

ST. PAUL, Minn., July 7. (AP)—A taxicab driver, said to be a former sweetheart of Anne Grenville, was arrested here today for questioning in the investigation of the slaying of Miss Grenville and Mrs. Sadie Bell (Teddy Dubois) here yesterday. The man's name was not revealed.

TOT'S SLAYER EXECUTED

RICHMOND, Va., July 7. (AP)—Louis F. Boersig, convicted of beating to death two small children at Alexandria, last march, was electrocuted at the Virginia state penitentiary today.

Dickeys Old Reliable Eye Water relieves sore eyes. Doesn't burn or hurt. All druggists 25c.—Adv.

SALLY'S SALLIES

Some of the new summer dresses are just sheer nonsense.

Memorial for Porto Rico

Underwood and Underwood

Bonnie MacLeary, famous woman sculptor, with her massive war memorial, recently completed for the Porto Rican government. The bronze statue, which is to stand in San Juan, symbolizes Victory, is 14 feet high and weights about 2,000 pounds.

Texas League Towns Organize Circuit In Chase For Sunday School Pennant

Christian Sunday schools in the eight cities having a ball club in the Texas League have organized a Sunday school Texas league that continues through July, August and into September, 13 weeks in all. Sunday schools averaging about the same in attendance were selected and the race started two weeks ago and promises to get exciting as interest rises. Dr. Bash of First Christian church, is the originator of the plan, but other church leaders have entered heartily into the race. Mayor R. E. Shepherd is superintendent of the First Christian Sunday school and he is leading his school toward the top, not satisfied with anything lower than the place the Spudders now hold.

The following is the latest standing in the Texas S. S. League:

		Attendance.	Offering.	Total points.
Shreveport, Central	.592	29	$43.30	2325
Wichita Falls, First	.491	27	27.11	2523
San Antonio, Central	.482	27	32.82	2175
Waco, Central	.372	23	23.56	2162
Dallas, Oak Cliff	.510	29	39.58	1869
Fort Worth, Magnolia	.343	19	17.44	1623
Beaumont, Central	.314	16	24.73	1239

Each person present in class counts one point and each ten cents in the offering counts one point.

Gas In Driver's Lungs Causes Car To Do Funny Antics In Street

By Universal Service.

SAN ANTONIO, July 7.—Still under the influence of gas administered in a dentist's office, Miss Mae McBordle, 23, caused several women to faint this afternoon when she drove her car down Houston street. Practically asleep at the wheel, Miss McBordle held a true course down the center of the busy thoroughfare. For several blocks she cleaved through the heavy traffic and then the car began to misbehave.

It began to weave, first to one side of the street and then to the other. Pedestrians hurried into handy open doors while two women, unable to move, fainted when the car bore down upon them.

When only a few feet from them, the car swerved and headed for a group of children waiting to board a street car.

At Broadway the car zipped through a red light. His dignity thus affronted, a traffic officer leaped to the running board and motioned to the driver to pull to the curb. When his command went unheeded, he cut off the motor. He then noticed the woman was apparently asleep.

The girl was awakened at police headquarters. She said she didn't remember getting into her machine after leaving the dentist's office where she had a tooth extracted while under the influence of gas.

She was released when police verified her visit to the dentist.

HEAT FATAL FOR MAN

SHERMAN, July 7. (AP)—Hugh S. Moore, employed at the Frisco shops here, was overcome from heat Wednesday afternoon while at work and died in a few minutes. His home was in Denison. The thermometer Wednesday afternoon registered 97 degrees.

BOY DROWNS AT VERNON

VERNON, July 7. (AP)—Wilson Bickley, 12, son of the Rev. C. A. Bickley, pastor of the First Methodist, church here, drowned Wednesday afternoon in a tank on a farm here. Efforts of his brother, Cecil, to save him were futile.

BLOWS OFF HIS HEAD

VINTON, Ia., July 7 (AP)—Apparently because his wife left him last week and refused to return home, Ray Mahanna, 23, highway foreman here late today lay down on a stick of dynamite in his bed and blew himself to pieces.

PLANS TRANS-OCEAN HOP

BELFAST, Ireland, July 7. (AP)—Arrangements have been made at Valencia, harbor, county Kerry, for the accomodation of the flying boat in which Captain F. T. Courtnavy will attempt flight to New York.

BLEEDING GUMS HEALED.
The sight of sore gums is sickening. Reliable dentists often report the successful use of Leto's Pyorrhea Remedy on their very worst cases. If you will get a bottle and use as directed druggists will return money if it fails.
JIM CASSELL.

You Know a Tonic is Good when it makes you eat like a hungry boy and brings back the color to your cheeks. You can soon feel the Strengthening, Invigorating Effect of GROVE'S TASTELESS CHILL TONIC 60c.

GARNER WINS FOES' RESPECT

Fiery Texan to Become Democratic Leader

WASHINGTON, July 7. (AP)—Retirement from the house of Finis J. Garrett, who has just announced he would run for the senate, may bring the post of democratic leader in the next congress one of the most picturesque characters in the house.

He is John Garner, fiery Texan and ranking minority as one of the powerful ways and means committee. He is regarded generally as one of the best rough and tumble debaters on either side of the dividing political aisle.

"Jack," as he is affectionately called by his friends, takes a keen delight in stirring up what he calls the "hell-gebites" on the republican side and he is about as adept at that as any of his democratic colleagues.

Garner is a veritable whirlwind in action with arms flying and words spouting with machine gun-rapidity. He has a nimble mind and is a rare thing that he is without out a retort that will bring discomfiture to a heckler or without a ready answer to questions designed to break up his attack.

For all his fire and biting sarcasm in the running exchanges, however, Garner is one of the most popular men among his associates, republicans as well as democrats. He and Nicholas Longworth have been cronies despite the frequent clashes they had on the floor during the days when the speaker was the republican leader.

Garner has been in congress for 24 years, representing the 15th Texas district. Before coming to Washington he served in the Texas house of representatives and also as a county judge.

Wichita Falls
Folks, Facts, Fancies

Pleading guilty to a charge of stealing four shirts from an Electra store, Ocie Wheatfield was sentenced Thursday by Judge C. M. McFarland in the county court at law to serve 30 days in the county jail. John Humphrey, assistant county attorney, prosecuted the case.

Charged with stealing a suit of clothes in a local rooming house, John Lewis pleaded guilty Thursday when arraigned in the county court at law, before Judge C. M. McFarland. He was sentenced to serve 30 days in the county jail. The case was prosecuted by John Humphrey, assistant county attorney.

Permit to construct a dpplex frame house and frame garage at 1608 Lucille street was granted Mytinger and Walker, contractors, Thursday.

W. W. Silk was a guest of the Rev. Steve S. McKenney at the Rotary luncheon Thursday.

C. A. Ruffin of Dallas is in the city on business with Alfred Howard.

John F. Wright, farmer from near Waco, Texas, was in the city Thursday.

Ralph Irvine of the Electric & Ice company of Jacksonville, Texas, is in the city this week on business.

The Libau-Gluda railway line Latvia, which is being pushed to completion, will form a new link between the hinterland of Soviet Russia and the Baltic sea.

BORE THRU MOUNT
Big Tunnel in Rockies Completed Thursday By Railroad

DENVER, July 7. (AP)—The railroad bore of the Moffat tunnel was holed through this afternoon.

When workers went into the tunnel for the daylight shift today only 16 feet of granite separated east from west. Muckers attacked a five-foot wall of rock above cross cut No. 9 first and when that was out of the way they dug into the last barrier, 11 feet thick. Meanwhile other tunnel workers were advancing the benches on both sides. Work on the tunnel began in September, 1923.

Holing through of the railroad tunnel was accomplished 13 days before the expiration of the contract.

The railroad bore will be ready for operation of trains within a few months.

Sale of Texas Public Lands Ordered Later

By Universal Service.

AUSTIN, July 7.—Sale of public lands in Texas will be postponed from September 1 until May 1, 1928, because of court litigation, Land Commissioner J. T. Robison said today.

Approximately 1,000,000 acres of state land in West Texas is tied up and cannot be sold until the supreme court hands down decisions in three case snow pending before that body.

A TEXAS WONDER
For kidney and bladder trouble, general weak and lame back, rheumatism and irregularities of the kidneys and bladder. At your druggists or by mail $1.25. Small bottle often cures. Send for sworn testimonials. Dr. E. W. Hall, 3679 Olive St., St. Louis, Mo.—Adv.

Dr. Hay
Practice limited to diseases and deformities of the feet. Moved from 710 1-2 Indiana avenue to 308 Staley Bldg. Phone 3505.

Whiff Of Perfume Fires Romance
Brazil Coffee Planter Weds Texas Miss

DALLAS, July 7. (AP)—The story of how a Brazilian coffee planter's dream which began when he saw a girl on a crowded Dallas street, ended to his liking by virtue of a peculiarly clinging perfume on a hotel penstaff came to light here today when J. Martin, the planter, left on a honeymoon with his new wife, nee Miss Betsy Glenn.

Martin, originally from Kentucky, but for years a Brazilian coffee man, stopped in Dallas a few weeks ago. On the street he came face to face with a girl. He followed her but lost out in the rush. Up one street and down another he went—but never a glimpse. But he remembered her face, her dress and her perfume.

Then he went back to his hotel, picked up his pen and started to write a letter. On the penstaff was the odor of the perfume used by the lady he sought. Mrs. B. Vivkery Langley, the hotel director of public relations introduced him to Miss Glenn. He followed her to her home in a nearby town. And now they are married and left today.

Martin kept the pen.

LEGION DRAWS WOMEN'S IRE

Proposal to Supervise Vets Auxiliary Scored

HOUSTON, July 7. (AP)—Proposed appointment of a legionnaire to supervise subsequent session of the state auxiliary, the woman's organization of the Texas American Legion was heatedly received by the auxiliary executive committee in session here today.

A supervisor, the American Legion executive committee officially said after a meeting Wednesday night, appeared necessary in view of dissensions in the auxiliary convention which adjourned here Wednesday.

The executive committee of the auxiliary countered Thursday by appointment of Mrs. W. D. Armstrong of Brownwood, national committee woman from Textas for the auxiliary, to receive th esupervisor.

"A special chair," Mrs. Armstrong said in a statement after the executive committee meeting of her organization, "properly electrified, will be prepared for the supervisor's comfort. It will be appropriately tied with ribbons, and as soon as we know whether he is a blonde ora brunette, the corsage will be ordered.

"A gas mask will be ordered," she said in the course of her statement, "for the use of the supervisor during heated discussions. A large convention hall has been promised us in Texarkana, the next legion and auxiliary convention neity and all legionnaires will be invited and seats provided for them so that they may see their supervisor in all his glory."

Train Wrecks Truck An Injures Its Pilot

FORT WORTH, July 7. (AP)—J. L. Thompson, 33, of this city was seriously injured today when the truck in which he was riding was struck by a Fort Worth and Denver train at a crossing about three miles north of here. He is believed to be internally injured. The truck was demolished.

MOB LYNCHES NEGRO.

YAZOO CITY, Miss., July 7. (AP) The bullet-riddled body of Joe Smith, negro, who is alleged to have attempted an attack on a young white girl near here, was today found hanging from a tree about 17 miles from here.

Summertime is Playtime in Big Cities--

VACATION time is ideal to visit Chicago, New York and adjacent resorts and enjoy the wonders they offer.

Make your trip this year via the

Daylight Special

6½ hours from St. Louis to Chicago

Supreme service and equipment. Club lounge for men and a cozy library-lounge for women are exclusive features of this train.

Lv. ST. LOUIS 12:15 p. m.
Ar. CHICAGO 6:45 p. m.

Three additional high class trains to Chicago leave St. Louis at convenient hours throughout the day.

Carolina resorts are quickly and conveniently reached through Shreveport and Meridian.

For complete information and your copy of our 48-page booklet, "Chicago for the Tourist," call on or write

J. C. LOGGINS, Traveling Passenger Agent, 904 Kirby Building, Telephone X-4464, DALLAS, TEX.
F. L. JONES, District Passenger Agent, 638 Bankers Mortgage Bldg., HOUSTON, TEX.

Illinois Central
THE ROAD OF TRAVEL LUXURY

NOTICE
We have moved our offices to the eighth floor of the City National Bank Building.
Texas Employers Insurance Ass'n.
Employers Casualty Company
H. M. Harris, Dist. Mgr.

DELICIA THE ORIGINAL MEAT Sandwich SPREAD Large Tin 15¢

666
is a prescription for Colds, Grippe, Flu, Dengue Bilious Fever and Malaria
It kills the germs.

SAFEGUARDS PROTECTING YOUR SAVINGS
1—North Texas Building & Loan Association is chartered by the state of Texas and subject to supervision and examination by the State Insurance Department.
2—All funds are invested in carefully selected improved real estate first mortgages.
3—Experts pass on the value of property and other details before the Association lends its funds.
4—The borrower of the Association's funds must reduce his loan each month as well as pay interest monthly.
5—All property against which loans are made is insured both against fire and tornado loss.
6—Bonded officers insure the careful and accurate handling of all funds.
7—North Texas does not buy or sell real estate.
8—It does not buy or sell securities.
9—It does not engage in any building enterprise or speculative ventures.
10—It does not loan money on any proposed or uncompleted property.
The earnings upon these Certificates are exempt from U. S. Income Tax, up to $300 per year to any one person.
NORTH TEXAS BUILDING & LOAN ASSOCIATION
822 Scott St.

PETER PAN'S PANTRY
DELICATESSEN
Seymour Road at Hays St.
STOP on your way home and get some—
DELICIOUS HOT ROLLS
Home-made—light as a feather
OUR ORANGEADE
has delighted Wichita Falls for over five years at BROOK AND EIGHTH DRUG STORE—Try one at our new store.
Seymour Road at Hays St.
The Sugar Bowl

The Greatest Protection

Health Authorities tell us that it is absolutely necessary to keep certain foodstuffs cold in order to keep them edible as well as palatable.

Warm weather increases the necessity of ice for meats, milk, eggs, butter, custards, vegetables, salads, etc. (Many a well prepared dish loses its qipuancy for lack of freezing.)

The greatest protection for food is good, clear ice, and that is the kind that lasts longest, too.

OUR NEW
FRIENDLY ICE SERVICE STATION
Located at
NINTH AND BROOK
Will Be
OPEN FOR BUSINESS WITHIN A FEW DAYS
Watch
FOR FURTHER ANNOUNCEMENTS
REGARDING
OUR OPENING DAY OFFERING

Wichita Ice Company
"We Put The ICE in SERV-ICE"
IN THE CITY THAT FAITH BUILT