THE FLOYD COUNTY HESPERIAN

LXIV No. 10 — Floydada, Floyd County, Texas, Thursday, March 27, 1958 — 5 Cents — 12 Pages Today

...way Seventy ...n Campaign ...for April 9

...has been set for the an-...way 70 Association mem-...campaign, according to ...ssing, national president ...ciation, and local Cha... ...mmerce officials.

...Bennett, director of public ...r the national associa-...e in Floydada on that ...ssist local Highway 70 ...n the campaign. He is ...uled to be the guest ...the April 9, meeting of ...da Rotary Club.

...Chamber of Commerce ...f Scottsdale and Safford, ...Bennett has been public ...director of the association ...h 1.

...making a three-month ...communities located on ...ighway 70, directing the ...campaigns, and telling ...clubs and residents a-...rtues of their own High-...the opportunities offered ...ghway for increased bus-

...members of the associa-...Powell Grocery, Oden Chev-...pany, Wylie Butane Com-...ett Oil Company, Weems ..., Floydada Chamber of ..., Camp Cope, Y Courts, ...da Implement Company.

...Golf Meet ...duled At ...ntry Club

...Country Club will be ...f the district golf meet ...Coach Paul Hunting-...squad of near a dozen ...and plans to pick his ...bers in eliminations this

...the defending champion ...m division while a Spur ...the low individual score ...Most of these boys ...ors, however, and little ...of the ability of any of ...t's school golfers as the ...approaches.

...r there were golfers here ...Spur, Slaton and Tahoka ...s the local entry. None ...nced definite plans for ...though Slaton is known ...rking with a golf team ...ected for sure. Specula-...here will be as many as ...s show up for the com-

...ning team and low indi-...er will be certified for ...he regional meet at Lub-...April 11.

...Playoff Rescheduled

...orth half of the district ...eduled their tennis play-...nd is now set for April 3 ...thy. The meet was sched-...today but schools agreed ...postponement due to bad ...d lack of practice time.

...of the north half will ...h half winners at a lat-

...in Massie's ...r Passed ...Thursday

...C. Poston, 88, died in ...Wells hospital Thurs-...h 20, following an illness ...weeks. She was the sis-...M. Massie of Floydada and ...Massie, who has been a pat-...bbock Methodist Hospital ...ber of years.

...rites were conducted Sat-...ernoon at 3 o'clock in the ...Church at Mineral Wells ...al there. J. M. Massie, ...ny with a nephew of the ...Frank Bulter and Mrs. ...Amarillo, attended the

...ston at one time made ...in Floyd County, while ...teacher in a rural school.

...Mr. Poston were marr-...Weatherford and engaged ...rcantile business at Min-...a. Following the death ...ston some years ago, Mrs. ...ntinued mangement of ...ess. Later a nephew, ...on, who had made his ...h the couple since early ...took over the manage-... Mrs. Poston was active ...re until her illness.

...s include the two broth-...and Charlie, a half bro-...ld T. Massie, Alanta, Ga., ..., Jane and Nettie Massie, ...ford, three nieces, Mrs. J. V. ...nd Mrs. J. O. Martin of ...and Mrs. William Murry, ..., Pa., three nephews, W. ..., Floydada, and Truitt ...k Bulter of Amarillo.

Dr. Jos. E. Ward, USDA specialist in marketing of fruits and vegtables Friday afternoon talked to 40 or more interested growers at the court house. Dr. John W. Kimble chairman of the Chamber of Commerce Agriculture Committee, presided at the meeting. Here right is Dr. Ward handing marketing pamphlets to Dr. Kimble for distribution to the assembled group. (Photo by Kenneth Rimmer)

City Voters Will Choose Three Council Members On Tuesday

Affairs of the City of Floydada this week have been attracting much attention, what with:

Street cleaning crews able to get back into action Monday.

Street repair crew at work this mid-week.

Preparation of the council for their epic session tomorrow evening on the purchase of a new engine generator unit.

Demonstrations to the council of street sweeping equipment Tuesday afternoon and night.

And an election coming up Tuesday in which three councilmen are to be named.

To detail the last first, the terms of W. W. Goen, Bill Hale and Roe Jones expire with the election of their successors Tuesday or as soon as the election results can be canvassed and the results declared.

All three of these are receptive candidates for re-election, and one other candidate is in the field in the person of Heny Willis.

Three are to be chosen. Interest in the outcome is not unusual, although the turn-out of voters is expected to be good.

Re-Naming The Streets

Adding spice to the Tuesday event will be an unofficial "ballot" by which voters will be given an opportunity to indicate a preference for and against re-naming the streets of Floydada

This "ballot" or slip of paper, with no official standing, recites:

"I am in favor of re-naming the streets of Floydada, using an alphabetical and numerical system," and

"I am not in favor of re-naming the streets of Floydada, using an alprabetical and numerical system."

The voter who accepts one of the unofficial slips to express his sentiments, marks out one or the other in the usual manner of a regular ballot.

A sample of the official ballot is printed on this page.

The issue of re-naming the streets was a "hot" subject when it was first broached two years ago and is sure to strike fire again. The "for" and "against" elements can't begin to agree.

"Looks Much Better"

Roe Jones, street commissioner, finally got a bit of favorable weather last week-end to get street cleaning crews on down-town paving and moved many tons of mud and dirt that had accumulated, particularly in the gutters.

While he was at it he gave several fellows a few days of work who needed it badly.

Residents who had been throwing verbal brickbats at Jones last week were tossing roses instead yesterday. "Looks much better," most commented.

Demonstration of a street sweeper Tuesday, that did not function too good for street cleaning, did not impress part of the council at $9,000.

As to the street repair Mr. Jones said that every time work has been started for several weeks a new rain came along and spoiled their work and it was all to be done over. A few spots on some streets and in some alleys are precariously close to being total losses. The dither of the city officials over the situation may be relieved if the weather man is kind the next few days.

As to the city power generator unit the session which will decide the matter is to be held Friday afternoon at 5 o'clock. Mark H. Martin, who is taking the lead in the negotiations, is hopeful that he will get what the city wants at a price they are willing to pay.

N°. 99999

OFFICIAL BALLOT

N°. 99999

CITY OF FLOYDADA ELECTION

APRIL 1, 1958.

NOTE: Voter's Signature to be Affixed on reverse side.

(Vote for the candidate of your choice in each race by scratching or marking out all other names in that race.)

For City Councilman:

(Vote for Three)

W. W. (Bud) GOEN

HENRY WILLIS

BILL HALE

ROE JONES

_____

_____

_____

Public Schools Have Prospect Of Three New Faculty Members

I. T. Graves, public school superintendent, announced this week that Floydada schools are at their peak of attendance. The enrollment including Andrews Ward, Senior High and Junior High, consists of 1,188 pupils.

Eight new enrollments were on Monday.

"With this increase in attendance", Mr. Graves said, "we are now eligible for three more teachers."

"There are as many as 40 students in one room, which gives it a crowded condition and makes it hard on the students as well as the teacher, but if we can keep this enrollment up until the end of school, we can obtain the new teachers," Mr. Graves continued.

"We need the cooperation of every parent to keep this percentage, to see that their child or children are in school daily. We need 96 percent of the enrollment until school is out to get the teachers. If we are one or two under that figure, we lose out," Mr. Graves said.

Also the compulsory school law is being enforced in Floydada at this time, the superintendent stated. The law is being enforced to the limit for the good of the child. If any child in the age group 6-16 is not in school then he or she comes under the provisions of the school law and can be forced to go, Mr. Graves pointed out. Any one knowing of such a case should notify school authorities, he said.

Tom Jernigan Funeral Held Here Monday

Henry Thomas Jerigan, 68, a resident of Floyd County since 1910, died at his home here Sunday afternoon at 1:45 following an illness of some four weeks. He suffered a stroke last month from which he never recovered.

JERNIGAN

Funeral rites were conducted in the First Baptist Church Monday afternoon at 3 o'clock with the pastor, Ed B. Bowles, officating. Interment was in Floydada Cemetery under the direction of Harmon Funeral Home.

Pall bearers were E. M. Jackson, Guy Jackson, J. E. Green, Jack Whitfill, Leo Frizzell and Hebert Meredith.

Mr. Jernigan was born in Rockwall County, Texas, on Feb. 6, 1890, to the late Mr. and Mrs. William Henry Jernigan. His mother died when he was an infant. He came to Floyd County from Wolfe City, and was married to the former Beulah Crabtree in Floydada on June 23, 1917.

He served in WW I and was a retired farmer at the time of his death. He was converted at the age of 19 and had been a member of the Baptist Church since that time.

Survivors include the wife, one son, Jack Jernigan, Lubbock; one daughter; Mrs. Leonard Finley, Lockney, five grandchildren; four brothers, C. B. and Ray of Fort Worth, Jim of Dallas and Jack of Eastland.

Five sisters; Mrs. C. T. Middlebrock, Houston, Mrs. Vada Payton, Dallas, Mrs. L. B. Quam, Rosenburg ,Mrs. Ann Pierson, San Antonio and Mrs. Faye Squibb, Fort Worth.

Miss Lighthouse Electric Will Be Chosen at Annual Meeting

Twelve Schools Sending Teams For Saturday's Track Events

All is in readiness for the Lions club junior high track meet set for Saturday, March 29, in Floydada. Invitations were sent to 12 schools and all have accepted, giving the big meet 13 entries counting Floydada junior high.

Lions and school officials are now eying the skies and hoping for a break from the weatherman for the day of track and field events.

Junior High Coach Pete Fuglaar will be general superintendent of activities with principal A. W. Coltharp assisting with book work and other business of the meet.

Preleminaries will start at 9:00 a. m. and semi-finals, if required are set for just before noon.

Starting at 1:00 o'clock will be the schedule for finals in all events.

Ham Smith Jr. will be the official starter with members of the Lions club and school faculty assisting in the staging of events.

J. D. Parks, superintendent of the city light department, will be in charge of the public address system. The junior high athletic department will operate a concession stand at the field.

Contestants of junior high age through the eighth grade will participate with entries from Post, Lockney, Matador, Lorenzo, Crosbyton, Idalou, Slaton, Ralls, Petersburg, Abernathy, Spur, Tahoka and Floydada.

Trophies will be awarded to first, second, and third place teams and to the high point individual.

Medals will be awarded to first place in each event and ribbons to second and third place individuals.

Coach Fuglaar had not selected all members of his team, but named the following boys from which the squad would be picked.

440 yard relay - Charles Christian, Rodney Teague, Van Stovall and Ted Anderson or Max Campbell;

50 yard dash - Van Stovall, Charles Christian, Ted Anderson, and Bill Daniels;

75 yard dash - Rodney Teague, Van Stovall, Jerry Powell, and Don Switzer;

100 yard dash - Charles Christian, Rodney Teague, Van Stovall, and Ted Anderson;

High Jump - Rodney Teague, Van Stovall, Louis Heckman;

Broad Jump - Louis Heckman, Roy Ewing, Don Switzer, Jay Dycus, Roy Sparks;

Shot Put - Rodney Teague, Jay Dycus, Jay Holmes, Jerry Powell;

Pull ups - Ronnie McCravey, Charles Christian, Bill Hicks.

These boys will not enter in more than five events with the school limited to three entries in each event except in the relay which will be one team of four for school entering.

The public is invited to attend all portions of the meet. All events will be held at Wester Field adjoining the junior high building. Many out of town guests are expected if the weather is good.

There will likely be five heats of preliminaries in the dashes with two heats in the semi-finals.

The finals will be between the top eight boys in each division.

SCHOOL CENSUS COMPLETED

School census for Floyd County has been completed, County School Superintendent Clarence Guffee said this week.

For Floydada Schools there are 1,191 whites registered and 165 colored, Lockney has 940 whites and 65 colored.

In the rural district South Plains has 83 whites and 6 colored; Lakeview has 66 whites and 11 colored, Dougherty has 78 whites and 7 colored, and Providence has 61 whites and 5 colored.

Something new is the Junior Track Meet scheduled at Junior High School this week-end, sponsored by the Lions Club. Twelve schools in the area have entered in the invitational meet. Junior Coach Pete Fuglaar, above, will be general director for the meeting of the young athletes. (Photo by Kenneth Rimmer)

H. C. Stovall Is Stricken Saturday Burial Made Here

H. C. Stovall, 70, former resident of Floydada, passed away Saturday night at 8:30 in West Texas Hospital at Lubbock where he was taken after being stricken two hours earlier with a heart attack at his home in that city.

Funeral rites were conducted in the First Baptist Church at Lubbock Monday morning with graveside rites at the Floydada Cemetery under the direction of Sanders Funeral Home.

Stovall had lived in Lubbock for 30 years after moving there from Floydada where he had resided for 15 years. He was a life insurance agent. He was a member of the First Baptist Church at Lubbock. He had a farm in the Center community here at the time of his death.

Survivors include the wife, one son, R. L. Stovall, Dallas, one daughter, Mrs. Charlene Grist, Canadian, five grandchildren and one great grandchild, two sisters, Mrs. Ernest Morgan, Waco and Mrs. Rufus Trussell, Mt. Calm, Tex.

Floydada survivors are one brother, R. M. Stovall, now of Plainview, two nephews, H. O. Cline and Richard Stovall. He was a brother-in-law to Mrs. E. F. Stovall and Mrs. Henry Edwards of the city, Mrs. Parker Woodul of Portales is a niece.

Calling in the home or attending funeral services from Floydada were Mr. and Mrs. H. O. Cline, Mr. and Mrs. Henry Edwards, Mr. and Mrs. Lawrence Stovall, Mr. and Mrs. Richard Stovall, Mrs. E. F. Stovall and Mr. and Mrs. Marvin Gilbert and daughter of Lockney.

Spelling Bee Here Tonight

The Floyd County Spelling Bee will be held tonight at 7:30 in the county court room, County Superintendent Clarence Guffee reported this week.

Judges for the contest will be principals from the four rural schools, Herman Richardson, Lakeview; J. M. Williams, South Plains; G. C. Tiner, Dougherty; and Merbert Hartley of Providence.

Pronouncer will be Mrs. Lois Guffee.

A team from each of the county's six schools will compete for the regional honors, from the seventh and eighth grades. There will also be a junior team from each school, chosen from the 5th and 6th grades.

FHS Players Win District 2-AA Contest; Get Try for Regional

With a winning performance, Floydada High School Thespians were awarded first place in the District 2-AA One-Act Play contest Friday night of last week at Senior High School auditorium.

Five District 2-AA schools had plays in the contest. They were Post, Lockney, Slaton, Abernathy and Floydada.

The FHS play was entitled "Four Hundred Nights." The plot centered around William Moreland, an actor. After playing the role of Othello for four-hundred nights, he actually became, in his mind, Othello. The scene was the third day of the trial of William Moreland for the murder of his leading lady. Mrs. Graves was the director of the play.

Second place was awarded to Post. This play was "Sparkin", a hillbilly comedy, which was characterized by the hillbilly and his neighbor girl friend. The director of the play was Mrs. Bettye Scot.

Also selected was the cast of all-stars. They were Kay Golden and John Hanst of Lockney High; Don Norman of Post; Rodney Fulcher of Slaton; Mary Cogdell of Floydada; and Edris German of Abernathy.

The best actress was Mary Cogdell of Floydada, while the best actor was Don Norman of Post. Runner-ups to these were Edris German of Abernathy and John Hanst of Lockney.

The judge for the contest was H. F. Thompson, the director of the University Theater at Hardin-Simmons University.

Fair Directors Make Headway on 1958 Fair

Directors of the Floyd County Fair Association, in a meeting last Thursday evening at Floydada, made plans for the fair catalogue, reached an agreement for a carnival and upped some prizes to be awarded at the fair next September.

Record Turn-Out For PCA Annual Meeting Saturday

E. A. Williams, manager of the Floydada office of Plainview Production Credit Association, said there was a record turn-out at the annual stockholders meeting Saturday at Plainview High School Auditorium.

About 50 of these were from Floyd County, including L. R. Durham, of Lockney, president of the board of directors.

Henry Hayes of Friona, vice president, was re-elected to membership on the board. Cecil A. Davis, of Muleshoe, was succeeded by Don Garrison of Silverton. Other hold over members of the board are from Plainview, Muleshoe and Hale Center.

The services of the association have been expanded to four full-time field offices which handle 51 per cent of the production loans in the area of eight counties, the annual report states.

The cost of lending money by the association has been reduced to 75 cents per $100 loaned. The association has been operating on its own capital since 1947.

A Hostile Witness. Prosecuting Attorney Frederick Gray (Joe Smalley) is in a battle of wits with defense witness Ida Jones (Sue Nelson) in this scene from 'Four Hundred Nights". This play took first honors in District 2-AA last Friday night. (Photo by Kenneth Rimmer)

Winner to Get Trip to State Expenses Paid

Some young miss who is a member of a household served by Lighthouse Electric Cooperative is due to be named "Miss Lighthouse Electric" come April 19 when the members of the organization hold their big annual get-together at the Plains Baptist Assembly grounds.

Announcement of the plan to choose a miss as representative of the Lighthouse Electric at a state contest for honors was made last week by the planning committee. Here are the rules governing the contest:

Eligibility of Candidates

(a) Parents of contestant must have established permanent residence in a dwelling served by Lighthouse Electric Cooperative, Inc., (Note: Students at colleges, universities, business schools, etc., temporarily residing away from home, will be considered for these purposes as living at home.)

(b) No contestant shall be under 16 years of age nor over 21 years of age as of the last day of June 1958.

(c) Contestants must be single and remain single through the state and national contest if she participates in them.

(d) No contestant shall be eligible who has entered in any previous national "Miss Rural Electrification Contest."

Judges and Scoring

Judges for the contest, which will be held at the annual meeting, on Saturday, April 19, 1958, at the Baptist Encampment near Floydada, will be selected by the annual meeting planning committee and will be persons not directly connected with the rural electrification program.

Judging will be based on the point system outlined below:

Beauty: figure 25, face 25;

Poise: posture 10, grace 5;

Personality: charm 15, grooming 10;

Ability: past achievements 5, talent or domestic ability 5.

The contestant receiving the highest total of points shall be declared "Miss Lighthouse Electric."

The winner at the annual meeting will receive an all-expense paid trip for herself and her chaperone to the state contest. This state contest is held as a part of the state-wide meeting of the Texas Electric Cooperatives, Inc. She will also be given $100 cash toward the cost of her wardrobe for the state contest.

The runner-up will receive a Hi-Fi record player.

If "Miss Lighthouse Electric" should win the state contest and become "Miss Rural Electrification of Texas," she would then be given an all-expense paid trip to Washington, D. C. to enter the national contest.

The winner of the national contest is given a $600 scholarship to the school of her choice.

Candidates will be required to make a morning appearance in street dress and an afternoon appearance in evening gown or dress at the Annual meeting of the Lighthouse Electric Cooperative. Candidates will not be required to model bathing suits at the annual meeting contest, but this will be required of all contestants at the state-wide and national contest.

Entry blanks and information are available at the Lighthouse Electric Coooperative, Inc. office in Floydada.

Entry blanks must be dated not later than April 12.

Pan-American Hunts A High

A test or tests of the underground formations on the 2,800 acres of the Hammonds-owned Eddy Sparks Survey in southeast Floyd County is under way this week by the Pan-American Corporation.

This is the company which has been developing the Roaring Springs field in south central Motley County.

Gus Hammonds, one of the Hammonds family of owners of the land, said he was told by a representative of the company they are hunting a "high". They are making the tests, he understands, to a depth of 3,500 feet or so.

Hammonds, who lives over toward Hillcrest, said he had not been over to the scene of the operations, but that they had been to see him about water rights for the drilling operations.

Pan-American has been active in a leasing operation in the area north and east, principally east, of the Eddy Sparks four sections, for several weeks. They have more or less of the land eastward to the caprock under control for exploration, the county records disclose.

Big Attendance Seen at Rogers Dinner Monday

Plans are being completed for an appreciation dinner honoring State Senator Andy Rogers, Jimmy Williams Jr., announced this week the affair has been set for March 31, in the Tulia high school cafeteria starting at 7:30 p. m.

Yesterday report said that more than 300 persons are due to attend the dinner.

A program will follow the dinner in the high school auditorium. Tickets to the dinner are limited but the limit has been placed on attendance at the program.

Rogers was co-author of the bill which I. B. Holt of Olton introduced to establish private ownership rights to underground water in the State of Texas.

He also introduced the level literature bill, voluntarily appeared before the Travis County grand jury in the insurance hearings, and one of his most important helps to taxpayers was the equalization of economic index. This determines the amount that each county pays of the overall school cost of the state.

Rogers introduced the bill for the protection of elevators, banks and others in connection with warehouse protection. He co-authored the bill which reduced state property tax for state of Texas property owners.

"These are just a few of the reasons why we appreciate Andy Rogers and want to do something to show it," Wilson said.

Kitchen and Field News

from
Lighthouse Electric Cooperative, Inc.
by
NANCY MORCKEL
Home Economist

SPRING IS HERE ! !
Now is the time to: "Clean-up", "Fix-up", "Paint-up", "Plant-up", "Light-up"
WHY TEMPT FATE - RENOVATE - BE UP TO DATE! ! ! !
USE ELECTRICITY!
USE IT FOR SAFETY!
USE IT SAFELY!

* * *

The Wake Club met in the home of Mrs. Fred McDougle last Wednesday for their regular club meeting. The demonstration was on "Breads".

* * *

Mr. and Mrs. Jackie Duke and children spent the week-end in Lubbock with Mr. and Mrs. Scrib Edwards and family.

* * *

Mr. and Mrs. Buck Marrtide and children went to Idalou Saturday to visit sister, Mrs. Carl Shipman and children of Lubbock accompanied them home and spent Saturday night and Sunday. Another sister, Mrs. Wayne Todd, her husband and children of Littlefield came Sunday and spent the day in Floydada. Other guests on Sunday were Mrs. Marrtide's parents and two brothers, The Bill Lathems from Plainview.

* * *

Mr. and Mrs. Ed Neff and Gayle and his mother, Mrs. W. P. Neff went to Portales, N. Mex., where they spent the week-end with their sister and daughter, Mrs. I. W. Shabaw, her husband and family.

* * *

Mr. and Mrs. Melvin Henry and Nickey went to Lake Diversion fishing over the week-end.

* * *

Mr. and Mrs. Wiley Rogers and their granddaughters, Vicki, Lana and Sheila Fair, went to Lubbock on Saturday.

* * *

Mr. and Mrs. Don Webster of Lubbock spent the week-end with her parents, Mr. and Mrs. W. O. Baker.

* * *

Wanda Hickerson attended an office manager's and accountant meeting for Group V workers in Amarillo last Thursday, March 20th.

* * *

Hot Stick Specialist, Kirby Jackson, with the Job Training and Safety Department of A. and M. College is here this week instructing our linemen in the proper use of hot stick tools.

* * *

Rena Mae Willis, General Office Clerk, at the Lighthouse was married to Nolan Turner on March 22.

* * *

Mr. and Mrs. Tom Hutchins and Dale spent the week-end in Amarillo with her parents, Mr. and Mrs. F. L. Campbell and her sister, Mrs. J. H. Courtney, her husband and children.

* * *

Mrs. Gaine Temple of Plainview was by the office Tuesday morning for a brief visit.

* * *

The Directors of the Lighthouse Electric Cooperative, Inc., and their wives, entertained the employees and their families and the Annual Meeting Planning Committee and their families at the Co-op building on Monday night, with a delicious buffet supper -- baked ham and all the "trimmins".

Mr. and Mrs. Nolan Arney and Stevie; Mr. and Mrs. Bill Baker; Mr. and Mrs. E. B. Chennault and Rex Lackey; Mr. and Mrs. Jackie Duke and Lana; Mr. and Mrs. Leslie Pawver, Ellene, Gayle and Larry; J. M. Bunch; Mr. and Mrs. Corkey Guffee and Larry; Mr. and Mrs. K. L. Gregory; Mr. and Mrs. Jerry Bob Harrison; Mr. and Mrs. Melvin Henry, Pat, Gaynell and Nickey; Wanda Hickerson; Bill Hulsey; Eula Mae Lyles; Mr. and Mrs. Tom Hutchins and Dale;

Mr. and Mrs. Carl Lewis; Mr. and Mrs. Harry Morckel; Mrs. J. H. Buchanan; Mr. and Mrs. Clovis Myrick and children, Sherry Neff and Aubrey Lynn; Mr. and Mrs. Ed Pollan and children; Wiley Rogers, Vicki, Lana and Sheila Fair; J. B. Stutts; Mr. and Mrs. Loy Lee Trice; Claude Weathersbee; Reaves Johnson; Charlie Caldwell; Mr. and Mrs. J. B. Smitherman; Mr. and Mrs. Frank Moore, Charles, Frank Knox and Mike;

Mr. and Mrs. Herman King, Ben Richard and Joan; Mr. and Mrs. O. H. Williamson; Mr. and Mrs. Bill Smith and Sunnie; Mr. and Mrs. Maurice Campbell and children; Mr. and Mrs. Roy Hale and boys; Mr. and Mrs. Clyde Parish and Denise; Mr. and Mrs. Travis Jones, Joe and Jay; Mr. and Mrs. D. W. Graham; Mr. and Mrs. Rex Smitherman, Bryn and Kelley; and Mr. and Mrs. W. H. Nelson, Jr. and son; attended this delightful affair. Games of Canasta and "42" were enjoyed until a late hour.

* * *

Leigh Ann Weathersbee has been on the sick list for several days.

* * *

The 1901 Study Club met at the Co-op Kitchen last Thursday for their regular meeting. Mrs. Ann Poole of Dougherty, was hostess for this meeting. The subject of her program was "Tomorrow's Kitchen", a film of the RCA-Whirlpool Miracle Kitchen was shown and thoroughly enjoyed by all present.

Friday afternoon at 2:00 p. m. the Annual Meeting Planning Committee met at the co-op to further their plans for the Annual Meeting which is to be held at the Baptist Encampment, on April 19 - this is on Saturday and an all-day meeting. All members should make a special effort to be present at this meeting.

* * *

Something to remember when counting your blessings.

Your heart - no pump as perfect if you treat it right.

Your eyes - no camera can touch them for efficiency.

Your nervous system - no telegraph system can equal it.

Your voice and ears - better than any radio built.

Your nose, lungs and skin - there isn't a ventelating system as wonderful.

Your spinal cord - the most complete switchboard for giving instantaneous warning and reaction.

Such a marvelous, complicated mechanism as you is worthy of your highest respect and best care. Protect yourself. Observe your safety rules. Heed the warning signs. Don't take shortcuts. You are your own best safety device.

* * *

Three hints on speech-making: Be sincere; Be brief; Be seated.

* * *

With the damp, cloudy, foggy or snowy weather we keep having, getting the laundry done is one of the housemakers problems. ------- unless you are fortunate enough to have an automatic electric dryer, which takes the worry completely away as far as the weather is concerned when there are clothes to be dried.

However, there are other worries with the modern materials, and the "man-made" fabrics so prevalent in our clothing today. Those, along with many other things, make the proper selection and use of laundry supplies highly important in home laundering.

The finest laundry equipment made cannot prevent clothes from becoming streaked, harsh or gray if a hard-water problem has been ignored, the wrong washing compound used, or too much bluing or bleach dumped in. On the market shelves today there are not only many different brands but different types of each of these basic supplies. It is often times hard to know which one is the right one to buy.

Maybe this brief summary of some of these products will be useful to you in selecting the correct one to solve your laundry problem:

DETERGENTS:

A detergent is defined as any product which loosens and carries away soil from fabrics and surfaces. Soap is kind of detergent and synthetic or artificial compounds are another. Soap is probably the detergent most familiar to everyone made from fat and lye. It does a fine job of cleaning but will often combine with minerals in untreated water and tend to form crud or scum. The light duty soaps contain equal amounts of fats and alkali and are recommended for hand washing fine fabrics or garments of delicate construction. The General Purpose or built soaps are more alkali and used for the family wash and heavy duty jobs. Be sure to read the package directions.

Synthetic detergents (often called "syndets") are made from such materials as petroleum, animal and vegetable oils and fats and are especially adaptable for the use with hard water since they do not react much with minerals in the water and therefor do not form excess crud or scum.

Like the soaps, they are packaged in two types. The light duty ones are intended for washing delicate and lightly soiled fabrics; while the general purpose ones are recommended for heavy soil removal. Detergents are available in both high-sudsing and low sudsing products.

What's the best one for you to use depends somewhat on the kind of washer you have. Some machines, because of their washing action, give much better results with low sudsing than with high-sudsing detergents. Be sure to consult the manufacturer's recommendations that come with your washer.

How much detergent to use depends on the size of the "washing," the amount fo water used, the hardness and temperature of the water, how soiled the clothes are and the type of detergent used.

Because soap has always sudsed in the past, the right amount of soap was generally judged by the amount of suds. While actually suds themselves have no cleaning power. It's what is in the water that does the job. As far as home laundering is concerned, the significant difference between soaps and synthetics (syndets) is that in hard water soap reacts with the minerals to form a sticky crud or scum while synthetics do not. There are a number of specialty detergents manufactured for a specific job - such as cold water soap for delicate wools and woven fabrics; "special garment" detergents for elasticized fabrics and special detergents for synthetic fabrics.

WATER SOFTENERS

In hard water areas, packaged softeners meet a definite need in homes not equipped with mechanical water softeners. There are two types: one type settles the water hardness minerals; the other type really called a water conditioner, keeps minerals in solution so they do not cause crud or scum.

Bleaches: products which help to whiten or brighten materials that are yellowed or grayed are called bleaches. Bleaches will not help if the condition is due to soap crud or scum. This scum may be removed with a conditioned rinse using a water conditioning compound.

Bleaches also help to disinfect. There are two main types of bleaches: the chlorine type used mainly for cottons and linens and general household cleaning. This type may yellow resin-finished fabrics. Be sure to follow directions when using. The other type bleach, perborate, is a dry, milder one and used mainly for synthetics (man-made fibers).

Fabric Softeners

Relatively new in the field of laundry supplies are fabric softeners (not to be confused with water softeners) often called fluffing agents, which when added to the last rinse, helps to soften and reduce wrinkles in all washables. Their softening and germicidal effects make them wonderful for infants' clothing. They help make ironing easier, reduce static electricity in man-made fibers.

Anti-Static Rinses

Many fabrics attract dirt because they accumulate static electricity. This dirt is often hard to remove because the dirt clings to the fabric. The anti-static rinses coat the surface of the fabric and repel dirt.

Starches: Starches are made to give body and crispness to fabrics.

Ironing Aids: Some starches contain "ironing aids" which give fabrics a glossy finish and make ironing easier. In some cases the ironing aid is a part of a liquid starch but wax-like products are also available to be added to the hot-water type starches. Some are added to the last rinse water - and the latest one I have read about is not yet in full distribution but it may be added to the sprinkling water. Don't we wonder what is coming next?

After reading all of this, you know that home laundering is no longer just a matter of soap or syndet. All of the so-called laundry-aids have a specific job to do and should be used in the right combination with each other to get the desired result.

POLITICAL ★ ★ ★ ★ COLUMN

The following have authorized The Hesperian to announce their candidacies for the offices indicated, subject to the Democratic Primary, July 26, 1958.

For State Senator:
LEROY SAUL

For Representative, 89th District of Texas:
THOMAS TOLIVER
H. G. WELLS

For District Judge:
L. D. RATLIFF

For County Judge:
J. D. McBRIEN

For District Clerk:
MARY L. McPHERSON

For County Clerk:
MARGARET COLLIER

For County Treasurer:
TROYE W. STANSELL

For Justice of the Peace, Precincts 1 and 4:
P. O. (PAT) STERLING
ANDY JACKSON
E. H. BOLING

For Commissioner Precinct No. 2:
ELMER L. BURLESON
BUCK SAMS
RAYMOND MARTIN
HUGH COUNTS
BOB JARRETT
RAY CANON

For Commissioner of Precinct No. 4:
BILL McNEILL

G. L. Kay . . . Dean of students at Lubbock Christian College.

FHS Pupils Hear New School Dean

G. L. Kay, dean of students at Lubbock Christian College, spoke to the high school assembly in Floydada Tuesday morning at 10 o'clock.

A graduate of Freed-Hardman College, Mr. Kay earned BA and MA degrees at Eastern New Mexico University and was teaching at West Texas State when he accepted the position with the Lubbock school.

Center News

(By Mrs. James E. Green)

CENTER, March 25—The sun and blue sky look beautiful between the white clouds. Winter weeds are growing so it looks like spring even if the temperature was freezing last night.

Sunday was a cold, dreary day. Bro. Hodges was ill, so we had Sunday school, and because of threatening weather, called off the night service.

Mr. and Mrs. Jimmy Dunn and baby Debbie came from Lubbock Friday morning to the Frank Dunn home where Patsy and Debbie spent the day while Jimmy and his father made a business trip to Lawton, Okla.

Mr. and Mrs. J. D. Welborn, Donna and Jo Anne, spent the weekend in Lefors visiting Mrs. Welborn's mother and brother and wife. On Sunday morning Mr. and Mrs. James David Welborn of Canyon drove over to Lefors to visit homefolks and grand mother.

Mr. and Mrs. Elmer Warren visited in Plainview Saturday with their children, Mr. and Mrs. Billy Gene Warren and family.

Mr. and Mrs. Gilmer Denison and family of Lubbock visited Friday night and Saturday with his parents, Mr. and Mrs. C. W. Denison. The other son and family, the C. W. Jrs. came Sunday.

Mrs. Denison went to Lubbock Tuesday morning to visit her son and other relatives two or more days, and to attend revival services at First Baptist Church where a famous Evangelist, Angel Martinez, is doing the preaching.

Sunday dinner guests of Mr. and Mrs. H. B. Mankins were D. W. Burke, city and Mr. and Mrs. H. C. Burke of Lockney. The men are Mrs. Mankin's brothers. The Mankin's daughter, Mrs. Grady McAda of Tucumcari, N. Mex., called them Saturday night to say they had just heard from her son Jimmy of the U. S. Navy seeing service in the Pacific. No word had been received from Jimmy for some three months, but he was O. K.

Mr. and Mrs. Frank Dunn dined Monday with Mr. and Mrs. Mankins.

Mr. and Mrs. R. C. Ross spent the weekend in the home of a daughter and husband, Mr. and Mrs. Buck Rogsdale of Baileyboro. Also present for the weekend were the other daughter and family, Mr. and Mrs. Don Craig and children of Roswell. All had a pleasant weekend.

Sunday afternoon the Rosses came by for a short visit with her brother and wife, Mr. and Mrs. Bob Guffee who live west of Plainview. Mrs. Guffee is recovering at home from injuries received in a car wreck recently.

Donna Welborn missed school Monday because of a severe sore throat.

Mr. and Mrs. W. C. Plumlee visited in Plainview with their daughter and family, Mr. and Mrs. Johnny Hinds and son.

Mr. and Mrs. Clyde Green and small daughter Gretchen of Peralta, N. Mex., arrived late Sunday night at the home of his parents, the J. E. Greens. The Victor Greens of Plainview also came Monday for dinner. In the afternoon the Victor Greens took the Clyde Greens to Amarillo to catch the train via Chicago for New York where they are scheduled to board a boat Thursday for London, England. From there they go to Marlburg, Germany, where the Greens are to study in the University until late August.

Mrs. John Hinsley has been kept at home by a severe cold.

Center and former Centerites were well represented Sunday at funeral service for Tom Jernigan, our friend and neighbor for so many years. All who knew him will miss his cheerful, friendly greeting, and especially his devoted family and loved ones who have our deepest sympathy.

It was good to see former pastors also present. Among them was Bro. Bryce Fitzgerald, now at Thalia who was pastor at Center some twenty five years ago.

The years come and go and we get and look a year older, and pass on one by one. "Be ye also ready."

And come to church Sunday.

CARD OF THANKS

In expressing our gratitude and appreciation, we wish to say when sorrow and bereavement comes to you in life, that you are surrounded by friends who are as thoughtful of you, as you have been of us at this time. May God bless each of you.

J. C. Covington and Relatives

Will Unveil Post Statue April 5

POST — Television stars Danny Thomas and Spring Byington, the mayors of Battle Creek, Mich., and Post, and the Wayland College International Choir will head the program list here Saturday, April 5, for unveiling and dedication of a statue of C. W. Post, the town's founder.

The statue will be unveiled at 11 a. m. by Post's daughter, Mrs. Merriweather Post of Washington, D. C. The dedicatory address will be by Mayor James L. Minor of Post. Also on the program will be Russell V. Worgess, mayor of Battle Creek.

The "Danny Thomas With Spring Byington Show" will be presented at 2:30 p. m. in the grade school auditorium.

The statue of Post is in place here on the east side of the Garza County courthouse lawn.

Dougherty Game Night Is Friday

Dougherty Community Club is planning a game night at the Dougherty School House for Friday night of this week, a report yesterday said.

Mrs. Bob Covington said games of 42 and canasta would be played and that there would be entertainment for the children of the families which attend.

The program will begin at 7:30. Everyone is invited.

Federal Land Bank Reduces Interest Rate

HOUSTON — At the recent stockholders meeting of The Federal Land Bank of Houston, Sterling C. Evans, President of the bank, announced a reduction of ½ of 1% in the interest rate charged on new loans.

In addition to lowering the interest rate on new loans to 5% the bank voluntarily reduced the interest charges to Land Bank borrowers whose loans carry an interest rate in excess of 5%.

This action of reflecting the interest rate on loans already made is virtually unprecedented outside the Land Bank System. It is the second time the Houston bank has been able to reduce the interest on loans in force.

Of interest to borrowers who already have Land Bank loans was the announcement that the bank will now close additional loans. This is a new practice and enables a borrower with a 4% Land Bank loan of $1,000 or more to get an additional loan at 5% on the new money and leave his old 4% loan undisturbed.

The Federal Land Bank makes its loans through national farm loans associations. It obtains funds to make loans through the sale of bonds to the investing public.

DOUGHERTY NEWS

DOUGHERTY, Mar. 25— Approximately 30 friends called at the home of Mr. and Mrs. Claud Ring Monday afternoon to visit with Mrs. Hubert Ring. A gift was presented to little David Scott Ring. Refreshments of cakes and assorted cookies were served.

Mrs. R. W. Overstreet entertained boys from Dougherty with a birthday party honoring her son Charles, who was nine. They went hiking in the canyon. A thrill for the children was finding a squirrel in a trap that had been set several weeks ago. Pictures were taken and refreshments were served to James McNeill, Tim and Dan Dryadale, Bill Ross, Robert and Frank Covington, Tim Ward and Weldon Ernert.

Tim and Stacy Ward are sick with chicken pox this week.

Kenneth Ring and daughter, Janet made a trip to Houston this weekend.

Announce Junior Hi IL Contest Winners

The elimination contest for the Junior High Declaimers was held Tuesday, in the Auditorium of the High School.

Winners in the girls division were first, Patti Patrick, daughter of Dr. and Mrs. W. F. Patrick, second, Nita Fay Golightly, daughter of Mr. and Mrs. Lee Golightly, third Elaine Anderson, daughter of Mr. and Mrs. Otis Anderson. These girls are in the eighth grade.

Winners in the boys division were first, Denny King, son of Mr. and Mrs. Russell King, second, Robert Overstreet, son of Mr. and Mrs. R. W. Overstreet, third, Jay Holmes, son of Mr. and Mrs. Riley Holmes. Denny is in the seventh grade and the other two boys are eighth graders.

The winners of this contest will compete in the district meet to be held here April 12.

Judges were Mary Cogdill, Joe Smalley, and Dick Galloway. The two boys are seniors with four years of speech training. Mary Cogdill is a junior speech student.

M. C. Smith and Olin Bryant are in Tucson, Ariz., this week, where they are attending the American Quarter Horse Convention.

WHO

was the man who said, "If a thing is worth doing at all, it's worth doing well?" The FLOYDADA REAL ESTATE & INSURANCE AGENCY, 109 West Missouri Street believe in that philosophy and

WANTS

everyone to know it. Insurance in this day and age is very complex and there isn't one situation in a

MILLION

where an expert firm like the FLOYDADA REAL ESTATE & INSURANCE AGENCY couldn't save everyone concerned lots of

DOLLARS!

Dorothy Holmes On OU Honor Roll

NORMAN, March —The University of Oklahoma Honor Roll for the fall semester lists the names of 2,358 students, it was announced today by Dr. George L. Cross, OU president.

To be eligible for the Honor Roll, a student must have an over-all grade average of "B" in a minimum of 12 semester hours of classwork during the semester, and must not have a "Failing" or "Incomplete" mark in any course.

The top students are listed by colleges within the University.

Included among the students who are named on the OU Honor Roll is Dorothy Marie Holmes of Floydada, who is enrolled in the College of Arts and Sciences.

Mrs. C. E. Robertson, who spent several weeks in Dallas with relatives, has returned home.

Phone
YU3-3251
FOR BUTANE SERVICE
WYLIE
Butane Company

The Kate Greenaway Girl

welcomes Spring

for the 7-14 er Set

with the gayest dresses

of the season.

All pretty as posies

in those fabulous fabrics

that keep their

fresh look,

need little

pressing.

New shades,

new shapes,

new prints from the

Kate Greenaway Spring Collection,

sizes 7-14, $3.98 to $7.95

HAGOOD'S
Dept. Store

SOYBEANS HAVE FOUND A PLACE IN WEST TEXAS AGRICULTURE

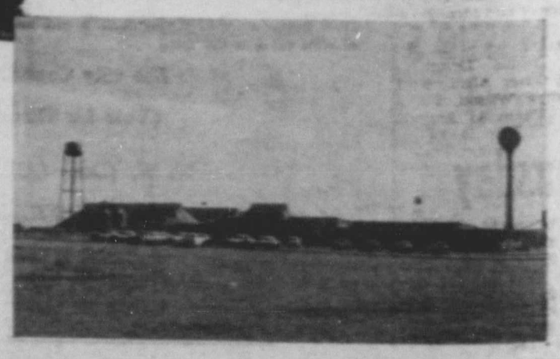

AN ESTABLISHED LOCAL MARKET FOR YOUR SOYBEANS

A point that generally plagues a new crop in a new area is one of markets. This problem has been removed for West Texas growers, since there is an established daily market for soybeans through Western Cottonoil Co.

Western Cottonoil Co.'s Lubbock Mill has new, modern facilities to process both cottonseed and soybeans, thus providing a ready local market for the soybean growers of the Plains of Texas. This program was instituted in 1957 and is designed to serve West Texas agriculture, both present and future.

The rotation of "sorghum-soybeans-cotton" appears to have established a firm foothold in West Texas irrigated agriculture. The major contributing factors have been that soybeans reduce the cotton production costs in hand labor required to hoe the crop when compared to following cotton after sorghums, and increased cotton yields following soybeans. These factors, plus the general improvement of soil tilth, make the rotation of "sorghum-soybeans-cotton" appear to be a permanent part of the farming economy of the High Plains of Texas.

Western Cottonoil Co. —IN the soybean business with YOU.

WESTERN COTTONOIL CO.
DIVISION OF ANDERSON, CLAYTON & CO., INC.
PROCESSORS OF COTTONSEED & SOYBEANS
LUBBOCK, TEXAS

SOCIETY

Poole And Morckel Are Hostesses

building was the setting evening, March 20, for meeting of the 1922 Study for the session was rican Home". Hostesses asion were Mrs. W. S. Mrs. Nancy Morckel.

Koenen, president, pre- ring the business dis- volunteers to assist in drive were reminded to REA at 10 a. m., Tues- 25.

V. Smith brought the which was centered a- American home, giving tion of the beautiful prevailed in the home her mother, Naomi.

resting talk on automi- ated food was given by Tye. She told how our ugh this process, when rapped, can be preserved on our kitchen shelves rigeration.

the talks the group ed upstairs to the film they viewed the picture, ew In Our Kitchen of They were highly en- they viewed the kind of e children, grand and children of tomorrow rating with push buttons of the hand.

the evening's pro- shments were served to H. Bernard, Kenneth W. Bell C. A. Caffee, J. J. V. Daniel, W. H. Ed Johnson, H. J. Koe- Morehead, Lon V. Smith, grass, E. F. Stovall, W. M. Willson, associate Mrs. Joe E. Wilson and es, Mrs. Poole and Mrs.

ly-Weds Leave South Dakota Ceremony

Nan Bowers became f Glen Wayne Wood last night, March 19, at the er parents, Mr and Mrs. ers in Plainview. Mr. T. Wood of South Plains s of the bridegroom.

ev. Clarence Lovell of performed the double- ony.

erly Howard, sister of the maid of honor and Fred South Plains was best

the ceremony, the cou- Rapid City, S. D., where is with a construction six weeks they will be their home at a new job in Wyoming.

od served four years with Corps, two of them in after his graduation from High School in 1953. His duated from Plainview ol the same year and has oyed as a telephone oper- Plainview.

the wedding from ins were Mr. and Mrs. L. and daughter, Juanell.

Jarrett Hostess Blue Bonnet Club

Bonnett Needle Club 20 in an all-day meeting e of Mrs. Carl Jarrett. d dish luncheon was en- oon.

pals were revealed and were drawn.

of "Bingo" were played. were Mrs. W. B. Eakin, ey Edmiston, Mrs. Ever- and Mrs. Wayne Finley. rge Sherill and Mrs. John were guests.

present were Mmes. Perry, Dennis Dempsey, ning, Oliver Allen, Burl Woodrow Wilson, Floyd rnon Witkowski Everett arks Green. W. B. Eakin, Edmiston, Wayne Finley, rick and the hostess, Mrs. tt.

xt meeting will be April Mrs. Burl Huckabee as

en Club Suggests

the time to prune, feed roses.

NG — All roses should be by cutting back all old ctive canes, all injured wood (dark) by cutting back to sound tissue green or cream colored).

hen cutting a single rose, more than two groups of w the cut on the branch; med plant should have no anes.

a poultice of humus over growing area right after nd spraying.

hen the roses are further in growth, give them rose a commercial fertilizer. any commercial fertilizer nitrogen until the plant to obtain plenty of vig- foliage.

ING — Protect from Black spraying whole plant with se eight teaspoonsfuls of one gallon of water.

roses of Aphids by spray- Malathion, Black Leaf 40, ane.

ildew infested plants with should be effective ag- worms.

the season, when crickets, ers and army worms ap- t with chlordane.

We saw a sight Sunday afternoon that warmed our heart more than the tardy spring sunshine. Driving down a residence street shortly after lunch, we noticed a father and son walking around the yard of their small home inspecting things.

It was a leisurely stroll. The father, a great hulk of a man in khaki work clothes, had laid his arm lightly around the neck of the boy. He examined shrubs, the house, the fence. The slender, bright-looking kid of nine or ten years was a picture of pure bliss. He held the rough red hand of the man, lying on his left shoulder, in both of his own, fondling the huge fingers. He walked proudly, as a man. His joy at this public show of comradeship with his dad glowed like a beacon in his small white face.

The glance he directed at our passing car was almost boastful. "See us?" he seemed to say. "This is my dad, and we're walking around this yard together, looking after things!"

The picture stuck in our memory for several blocks. We were tempted to circle back and pass again, just for the pleasure of seeing that happy, confident boy once more.

There's one youngster who won't have to go off on tangents of vandalism and petty theft for thrills! His life has a center, a home and parents who mean something to him. We'd guess it is a home where luxury is unknown; where the man of the house works more hours, and probably more days, than most of us just to keep things going. But if the understanding between father and son keeps up as it was on that soft spring day, the youngster will be able to match riches with any boy in town.

Beauty Authority Is Club Speaker

Mrs. Mickey McDonald, lecturer and beauty authority from Amarillo, was guest speaker at a meeting Thursday afternoon of the 1929 Study Club, held in the speech room at Floydada High School .

Mrs. McDonald spoke mostly on posture, stressing the right way to walk and answered questions. Following discussion members of the club adjourned and met at the home of Mrs. Hollis Bond for a business meeting and the social hour.

During the business session the club voted to hold a charm school here, time and place and the instructor to be announced after final plans are decided.

The club also voted to help with the cancer drive.

Mrs. O. G. Glassmoyer presided over a crystal service and Mrs. J. D. McBrien served plate refreshments from a table centered with daffodils acented with Easter eggs in observance of the first day of spring.

Attending was one guest, Mrs. Grady Walker, and members, Mmes. W. D. Denison, O. G. Glassmoyer, Tate Jones, A. H. Kreis, S. J. Latta, J. G. Martin, J. D. McBrien, Lee Rushing, Q. D. Williams, Henry Willis, Ernest Kendrick, John Smitherman and the hostess, Mrs. Hollis R. Bond.

Next club date is on April 3, with Mrs. A. H. Kreis.

Party Celebrates Twins' Birthday

Mrs. Audeen Irwin of Muleshoe and Eugene Turner, twin children of Mr. and Mrs. V. D. Turner, were honored in their parent's home Saturday night in observance of their 21st birthday.

Cold drinks, coffee, birthday cake and party snacks were enjoyed by those attending as well as an evening of visiting and playing games.

Present for the occasion were the honorees, Mrs. Irwin's husband, Sherman, Darlean Laminack, Margie Turner, Mr. and Mrs. Jackie Jarrett, Larry Glassmower, Mr. and Mrs. Bud Turner, Mr. and Mrs. Jon Parkey, Mr. and Mrs. Jerry Bob Harrison, Mr. and Mrs. Doyle Turner, Mr. and Mrs. Leroy Burns, Mr. and Mrs. Connie Dever, Dorman Turner and Mr. and Mrs. Robert Turner of Lubbock.

District 7 Award Given Study Club

The 1929 Study club had the distinction of winning first place in District 7 for their time and effort spent on the Floyd County Library and community affairs this past year.

Mrs. O. G. Glassmoyer, president of the club received the award Monday from Mrs. Alfred Joseph House, State Federation President from Austin.

Mrs. Glassmoyer said on behalf of the club, they felt it an honor to receive such an award. It came as a complete surprise, she said.

HOSPITAL NOTES

All patients in Peoples Hospital are reported in good condition this week. They are V. C. Hagood, T. J. Campbell, Mrs. E. A. Hopkins, T. M. Noland and H. T. Jennings.

Hesperian ads Pay

MISS DORTHA BURNHAM

Lloyd Allen Jr. To Marry April 12

Mr. and Mrs. Lloyd Allen announce the engagement and coming marriage of their son, Lloyd Allen Jr., to Dortha Burnham, of Farmington, N. Mex., daughter of Mrs. Floyd Burnham.

The wedding will take place in Farmington, April 12. Mr. and Mrs. Allen and daughter, Pat plan to attend.

Miss Burnham works for an abstract company and Mr. Allen is an engineer and commission fireman for the city of Farmington.

The couple plan to make their home in Farmington.

Broilers, Fryers Head April List

COLLEGE STATION — Broilers and fryers are in heavy supply--considerable larger than at this time last year - and take top billing on the April plentiful foods list. So, spring chicken definitely deserves a place on the barbecue pits and on the family food platter in April.

Dried prunes -- which headed the March list-- are still plentiful and rate a top place among April plentifuls.

In the vegetable department, green peas and sweet corn will be found in good supply in cans or frozen packages. Stocks of these processed vegetables were at record heights at the latest count in February. Canned pears are another April plentiful.

Children who like that "after school" sandwich or other members of the family who carry lunches to school or work will be glad to know that honey and peanut butter spreads are also April plentifuls.

Milk and other dairy products round out the list. Production continues at record levels and is increasing seasonally.

Charm School Is Planned by Club

A school of charm will start here on April 2nd in the council room at the court house, Mrs. R. E Fry and Mrs. Tate Jones, committee women, announced this week.

The 1929 Study Club is sponsoring the project and any one wishing to take the course is asked to get in touch with these ladies by March 31.

The full course is $12.00. There will be four classes, each on a Wednesday, for four straight Wednesdays. Time will be from 1:30 p. m. until 3:30 p. m. April 2, 9, 16 and 23.

Mrs. Mickey McDonald of Amarillo, will conduct the courses. She is a noted charm instructor and has been in Floydada at various times as guest speaker.

Her courses will consist of wardrobe and styling, visual poise, walking a nd comportment, make-up, minimizing feature faults, figure control, voice and diction, orientation and present day etiquette.

Persons may get in touch with Mrs. Jones at YU3-2923 and Mrs. Fry at Yu 3-3140.

Club's Annual Tea Scheduled April 8

Mrs. Nancy Hagood was hostess Tuesday night to the 1956 Study club for their regular meeting. Mrs. Betty Holmes, president, presided over the business session.

Roll call was answered with, "My Favorite Teacher."

Teacher of the year will be revealed at the next meeting.

Edith Muncy, treasurer gave a financial report on the minstrel show, and Mrs. Ruth Hale showed slides of the show.

Discussion was held on the club's Annual Tea which is scheduled for April 8 in the chapel of the First Baptist Church. A guest speaker will highlight the affair.

Attending Tuesday night's meeting were Betty McNeill, Joan Smith, Beth Pratt, Sherwyn Shurbet, Peggy Conner, Becky Durham, Roberta Hardin, Fern Hartsell, Joy Nell Guest, Gail Hickerson, Gladys Jones, Edith Muncy, Hope Norman, Grace Parkey, Ann Reddy, Joyce Spears, Mary Ann Trice, Jeanette Roberts, Ruth Hale and the hostess, Nancy Hagood.

MRS. DEVER IS HOSTESS

Mrs. Connie Dever was hostess Tuesday morning at a Tupperware party in her home with Mrs. Ruby Long of Petersburg, demonstrator.

Those enjoying the morning of refreshments, game playing, and viewing of the Tupperware were Mmes. Leroy Burns, Winfred Payne, Ralph Rucker, Bill Stevens, Buddy Hatley, Alva Sparks, Jim Elliott, Earlene Finton, Bob Daniel, Ethel Sawyer, Jack Parkey, F. M. Marquis, the hostess and the demonstrator.

Fred Zimmerman and Kinder Farris returned home Wednesday from Fort oWrth where they had been since Monday on business.

Mrs. Chuck Holmes Is Complimented At Layette Shower

Mrs. Chuck Holmes was honored Saturday aftenroon with a surprise pink and blue shower in the home of Mrs. Bob Harber.

Refreshments of white cake squares topped with miniature pink bootees and coffee were served those attending. Plate favors were tiny white paper diapers filled with pink mints.

Following the shower a bridge party was held with Mrs. Dan Hagood and Mrs. Gerald Vinson winning the prizes.

Present for the occasion were Mmes. Travis Jones, Mac Hickerson, Dan Hagood Bill Shurbet, Kenneth Bishop, Gerald Vinson, Fred Conner, Loy Lee Trice, Don Shurbet, W. T. Conner, Rex Smitherman, the honoree, Mrs. Chuck Holmes, and the hostess, Mrs. Bob Harber.

Thompson Funeral Held Wednesday

Funeral service for John A. Thompson, 83, was held Wednesday morning in Main Street Church of Christ at Lockney with Rev. Paul Epps, officiating. Graveside rites followed in Westbrook, Texas, Cemetery under the direction of Carter Funeral Home.

Mr. Thompson died Monday in Lockney General Hospital following an illness of several years.

Born Sept. 4, 1874, in Kaufman, Tex., Mr. Thompson moved to Colorado City in 1905 and to Lockney in 1947, where he had been living with a daughter. He was a retired freight hauler, wholesale grocer, and coal dealer.

Survivors include six daughters, Mrs. Ola Murphy and Mrs. Lilla Mae Wright, both of Dimmitt, Mrs. Emmitt Tilly, Colorado City, Mrs. H. P. Austin, Pecos, Mrs. O. V. Pylant and Mrs. Lena Fae Sweatt, both of Lockney, also

One brother, one sister, 16 grandchildren and 24 great grandchildren.

Two-Thirds Auto Owners Register Vehices Todate

T. T. Hamilton, county tax assessor collector, said Wednesday passenger car owners have until 5 p. m. Monday, March 31, to get their 1958 car tags.

There are 3500 cars registered in Floyd County and of that number 2400 have obtained 1958 license.

Motor vehicle owners have a deadline on inspection stickers. The state law says owners have until April 15 to get car inspection tags.

'The Last Supper' To Be Pantomimed

Scottish Rite Masons of this part of the world are interested in the forthcoming program at Plainview High School auditorium Tuesday night, April 1 beginning at 8 o'clock.

A principal feature of this program will be "The Last Supper", for which 13 gorgeous costumes have been furnished by the El Paso Scottish Rite Bodies, together with two able directors to help stage the pageant.

The meeting will be open to all and there will be no admission charge.

Seven-County Singers To Meet at Plainview

C. M. Lyles reported this week that the date for the Seven-County Singing Convention is Sunday, March 30, and Saturday night before.

The convention will be held at the Church of the Nazarene in Plainview, at the intersection of Seventh and Denver.

The Saturday night session begins at 8 o'clock and the Sunday hour will be 1:30 p. m.

Chas. Ellerd of Petersburg is president of the association, which includes Floyd, Hale, Briscoe, Motley, Dickens, Crosby and Hall Counties.

THE GOLDEN CIRCLE SUNDAY SCHOOL CLASS MEETING

The Golden Circle Sunday School Class of Dept. 3, First Baptist Church, met Wednesday in regular business and social meeting.

At the noon luncheon, a box of gifts and a birthday cake were presented to Mrs. Joe Wilson. The cake was gaily decorated with numerous candles. After the candles were blown out, everyone present showered Mrs. Wilson with good wishes for many more happy birthdays.

Mrs. Stovall led the program with an interesting story on "Women of The Bible."

The class is contributing to a box being packed for Buckner Orphans home and all members are urged to help.

The meeting adjourned with prayer by Mrs. Strickland.

PIONEERS REUNION MEETING SCHEDULED FOR SATURDAY

Mrs. Maud Hollums, secretary of the Floyd County Pioneers Association, is reminding chairmen of the Association of the meeting Saturday, March 29 at 2 p. m. in the county court room.

Mrs. Hollums said there would be a financial report from the treasurer, further discussion on mounting a bell on the court house lawn and more committees appointed.

All members and committeemen are urged to be present.

CARD OF THANKS

We wish to express our thanks and deep appreciation for the many kindnesses shown us during our sorrow and loss of my mother. Especially for the beautiful flowers, cards, prayers and thoughtful deeds. May God richly bless you all.

Mrs. Wade Warren
Mr. Warren and
children.

Witkowski Has Good Crowd At New Case Show

A good attendance was noted at Witkowski Implement Tuesday for the open house celebrating the World Premiere of the Case-o-matic tractor line.

Refreshments of coffee, cokes and doughnuts were served those attending .

The special attraction was the Case out performing competitive tractors and the new color-sound movie featuring Tractor Tug-o-War filmed in Phoenix, Ariz.

A large display of new machinery was seen throughout the building as well as the new Case lines.

The big attraction said Witkowski was the Case-O-Matic drive, no clutching, no shifting, no stalling, the greatest achievement in farm power in 25 years.

Witkowski was well pleased with the turnout of Floyd county persons and said a fair crowd was on hand Wednesday morning, those unable to make it on opening day.

Wester Re-elected Head of SA Unit

The pinch of the long interruption of work during the winter and spring of bad weather has made itself evident in the fiscal affairs of most of the welfare agencies. These have had unusual demand on their resources and at a same time a reduction in the income they receive from donors.

Among these is the Salvation Army, according to Dan Elliott Johnson, field representative of the service unit department of Salvation army, who spent a day with the Floydada Service Unit Monday.

In a meeting of the unit, presided over by J. C. Wester, in the directors room of The First National Bank, it was brought out that the local unit has been able to take care of its urgency cases, and has a reasonable working balance on hand, after meeting its quota with the Salvation Army.

Wester was re-elected chairman of the local unit and C. H. Bedford was re-elected secretary-treasurer.

Field Representative Johnson told the local committee that the demands of the needy had made heavy inroads on the available funds of the state office. He said that scores of communities were reporting only 60 to 80 per cent of their usual donations.

ALL THE
HOT & COLD
SOFT WATER
YOU WANT!
All through your home!
All the time!
Automatically
CULLIGAN WATER
CONDITIONING
708 Quincy Ph. CA 4-2104
Plainview or see your
local plumber

EASTER NEWS
AT HALE'S

the
eased
sheath
city-groomed

...and with such self-assured mannerisms. Semi-fitted stepin style, briefly belted in front only, with detachable overcollar and colorful posy. Rayon and cotton with the look of linen. Sizes 10 to 20.

MOCHA • $29.95 • NAVY •

as advertised in VOGUE

sub-teens!
Bonnie Blair
spring fashion news
—just for you!

sizes 8 to 14

$7.95 to $12.95

What wonderful fashion ideas! Just as sophisticated as every sub-teen wants to be. With the garden party look of fairy prints with billowy skirts. Or the costume look of dusters and jackets mated to dresses. All by Bonnie Blair—just the way sub-teens like their fashion! Come see 'em all today. Sizes 8 to 14.

and above all ....
a lovely Easter hat
4.95 to 8.95

She'll Want A Brand New
... Full, Full Can-Can to
Wear Under That Pretty
New Easter Frock;

SHOES FOR ALL THE FAMILY FOR EASTER!

HALE'S DEPT. STORE

Classified Ads

Miscellaneous

NOTICE—A new business is opening up soon in the Ferguson Implement building in Floydada. The owners invite everyone to come to this modern Westinghouse Laundromat any hour of the day or night to wash. Keep this in mind and keep watching the paper for opening date. 9 tfc.

SOLOMON JEWELRY announces the services of W. H. Yandell watch maker. Give us a try. Call YU3-3240. 9 4tc.

For LUZIER'S fine cosmetics and perfumes see Dovie Kendrick. Ph. YU3-3979. 416 W. Grover. 9 tfc.

USED Pocket Novels, 8 for $1.00. Order desired titles, or send 10c for catalog. M. Lee, 3206-A W. Kansas, Midland, Texas. 8 4tc.

CALL JONES Windmill Repair for your windmill needs. Joe or Jimmy Jones. YU3-3695, YU3-3529 or YU3-4102. 1 tfc.

GOT A COLD
Get Goen Cold Capsules; Enough for one person. 75c. Goen Drug on the Corner. 51 tfc

Complete Irrigation PUMP SERVICE
TYE & SONS
YUkon 3-2520

42 Years of Land Title Service
FLOYD COUNTY ABSTRACT CO.,
217 W. California St.
Phone YU3-3304

ARTHUR B. DUNCAN ABSTRACT COMPANY
MAUD E. HOLLUMS
Owner and Manager
Floydada, Texas
South East corner Square
Oldest and most complete abstract Plant in Floyd County. Prepared to render prompt efficient service on everything in the line of land titles.

CLEAN, OIL AND TUNE UP MOTOR
ON ALL MAKES
ELECTRIC SHAVER $1.00
PARTS AND REPAIRS
For All Shavers.
GOEN DRUG
51tfc

TV-RADIO
Complete service all makes and models, anywhere, any hour.
MATHIS TV
Day and Night Ph. YU 3-3066
118 West Missouri St.

I HAVE a buyer for a two bedroom house near Andrews Ward. See Sam Hale. Ph. YU3-3457 47 tfc

FOR RADIO and T. V. REPAIRS see RICE RADIO SERVICE
123 So. Wall
Shop Service Only

For morning or evening delivery of the Lubbock Avalanche Journal contact Ray Smith, Phone YU3-2568. 38tfc

ELECTROLUX OWNERS: Prompt, friendly service on your Electrolux (R) vacuum cleaner! Pick up and delivery. Call or write: Electrolux Sales and Authorized Service. Z. A. Burgett, Phone YU3-3516. 51 tfc

JOHN BLUE fertilizer distributors for all makes of tractors. Marchel Farm Chemical Co. 11tfc

For LUZIER'S Fine cosmetics and perfumes See Mrs. Kyle Glover, Ph. YU32508. 47 tfc

For General Auctioneering call Tom Word, Lone Star. Phone Lockney OL 4-3761 34-tfc

KEYS — Duplicated while you wait King's 5c, 10c and 25c Store 13tfc

FOR PORTABLE (feed) MILLING Call OL4-3463 Lockney. Weldon Graves 30 tfc

FLOOR sanding. Call YU3-3451 Earl Baker. 51 tfc

Town Property

CITY PROPERTY, ranches and farms. Give me your listings. Thagard Real Estate. Phone YU3-3778. 36 tfc

FOR SALE — Some good houses in Floydada and good irrigated farms J. Sam Hale. Phone YU3-3457. 46 tfc

I have some good farms and town property for sale. Would appreciate your listings on any real estate. Leonard R. Smith. Phone YU 3-3433, Ralls Highway. 16tfc

Farm Machinery

FOR SALE or trade, 1950 MD Farmall, for row duster and planted. W. B. Eakin. 3 mi. west of McCoy. 16-tfc

MACHINERY FOR SALE
USED TRACTORS
In Good Condition
1—1953 Oliver 88. 4-row equipment.
1—1951 Case factory equipped Butane.
Good Used Combine.
Now in stock—New Johnson Crustmaster go-devils to fit any tractor.
FLOYDADA IMPLEMENT
Your Massey-Ferguson Dealer
SALES — SERVICE
Phone YU 3-3584 Floydada

IRRIGATION PUMP ON RENTAL Basis. We furnish pumps and all repairs. There is no maintenance cost to user. Drop us a line and let us know size and depth needed. Box 5305, Lubbock. 5 tfc.

FOR SALE—Model G John Deere tractor, complete 4-row equipment. Ph. YU3-3529. Calvin Steen. 2 tfc.

Real Estate Loans

Benefits of Land Bank Loan
The right to pay on or before without penalty or restrictions.
The privilege of building future payment reserves;
Strong, time-tested, dependable source of credit;
Sound lending policies.
See or call
Floydada National Farm Loan Association
319 So. Main St. Tel. YU3-2480
Floydada, Texas
8 tfc

Wanted

WANTED
4 row lister and planter for a 20 or 30 tractor. Box 224, Matador, Phone - 136M. 8 3tp.

HOUSE CLEANING, also ironing, baby sitting, in your home or mine, day or night. Ph. YU3-3462 Mrs. Artie Ward. 8 4tc.

WANTED—Portable disc grinding Ph. YU3-3978. J. E. Sparks. 2 tfc.

WANTED — Moving and storage of household goods. Reliable Van service. Call Bruce and Son Van and Storage, Capitol 4-4348, Plainview, Texas. 44 tfc.

WANTED—Clean cotton rags. Hesperian office. 49 tfc.

For Rent

APARTMENTS for rent—One furnished, one unfurnished, private bath, call YU3-2836 10-tfc

Four-rooms and bath, redecorated, 2 blocks North of Ward School. Contact W. P. Culpepper or Mrs. S. L. Holmes at the Lunch Box. 9 tfc.

Houses for rent. Call YU3-3948. Robert F. Day. 3 tfc.

FOR RENT: —One furnished, one unfurnished Apt., close in, 4 rooms and bath. See W. U. White at Floydada Drug Co. 8-tfc.

FOR RENT. — Old Miller & Miller Warehouse at 229 E. Kentucky. Ph. YU3-3513. 8 tfc.

FOR RENT — 3-room furnished house. Call YU 3-3855. 7-tfc

FOR RENT: Two room furnished apartment with private bath; two bedroom furnished apartment with private bath. Both close in and on pavement. Call YU3-2303 1-tfc

FOR RENT: Four room un-furnished house on West Crockett. Phone YU 3-2302 52-tfc

FOR RENT—Unfurnished 4-room house. Glad Snodgrass. 47 tfc.

FURNISHED apartments and bedrooms. 102 E. Houston on Highway 28. 22 tfc.

FOR RENT—Furnished and unfurnished apartments. Contact Mrs. Morehead, Commercial Hotel. 14 tfc

For Sale

FOR SALE—1955 Chevrolet 210, 4-door sedan, radio, heater, and and overdrive. Or will trade for Ford, same model. Leroy Burns YU3-2296 or YU3-2761. 9 2tc.

Land for Sale

FOR SALE—116 Acres, all cultivated. W. H. Nelson, Rt. 1, Floydada, Texas 10tfp

Houses for Sale

HOUSE for sale—Rhoades house 3 mi. north Floydada to be moved or torn down. See P. D. Helms. Phone YU3-3880 10-3tp

FOR SALE—Good 2-bedroom house, worth the money. J. Sam Hale. Phone YU3-3457 19tfc

NEW THREE-bedroom brick veneer, two baths, choice location, for sale, or will trade. Ph. YU3-2146 T. L. Holland. 8tfc

Equity in house at 307 West Grover. Phone YU3-3897. 2 tfc

FOR SALE — My equity in a G. I. Home. See T. M. Whitley at Wylie Butane or phone YU3-2897. 20 tfc

"Start something—and we'll see how those vitamins I got in the Want Ads are working out!"

For Sale

FOR SALE—1952 Ford Pick-up, V-8, 4 speed transmission. YU3-3546. Glenn Jarnagin. 10-4tc

FOR SALE—Silicon Waterless Batteries to fit all cars, pickups, trucks, tractors, combines and irrigation motors. Guaranteed 10 years on cars and 5 years on other equipment. Never needs water. Install it and forget it. We deliver. See or call Grady Dunavant, Rt. 2. Phone YU3-3669. 10-tfp

FOR SALE: Last cutting alfalfa hay, leafy, short stems. Roy Hale, Phone YU 3-2760. 8-4tp

FOR SALE or RENT—Small 5-room house and garage on pavement. J. T. McLain 8 tfc.

FOR SALE. — 18 cu. ft. upright deep freeze. Presley Kennamer, Ph. YU3-3949. 8 tfc.

FOR SALE. — Small 4-room house —good terms. Presley Kennamer, Ph. YU3-3949. 8 tfc.

FOR SALE—Divan and chair, Stratolounger, Maytag Washing Machine, Range Stove, and Singer Sewing Machine. 106 S. Main or call YU3-2514. 6tfc

FOR SALE—Dressed hogs, ½ or whole, 36c pound, Floydada Lockers. 2 tfc.

300 BUSHELS two-year-old Macha cottonseed, first year from white sack; Also 25 bu. Lockett re-cleaned, saw delinted, 2 years old, and 50 bu. 1957 Gragg cottonseed, 78 per cent germination test. See D. S. Battey or David Battey Jr. 2 tfc.

FRESH PURE PORK SAUSAGE—taking the whole hog. Floydada Lockers. 2 tfc.

BIRD cage and stand. Ph. YU3-3427 1tfc

FOR SALE—1950 ½-ton Ford Pickup with 4 speed transmission. Ned Bradley. Ph. YU 3-3806 47-tfc

Live Stock

ANGUS BULLS FOR SALE
Registered, ready for service. Reasonable prices. Phone YU3-3013.
NORMAN & SON
Dougherty, Texas 39 tfc

FOR SALE or trade. Two registered Angus bulls, weight 790 pounds each. W. B. Eakin, 3 mi. west of McCoy. 7 tfc.

Baby Chicks

BABY and started chicks—White Rocks, White Leghorns, Andrews Whites and DeKalb Hybrid. Carmack Feed & Seed, So. Wall St., Floydada. 16tfc

FOR SALE—100 eight-weeks old English White Leghorn pullets. Carmack Feed & Seed. 18tfc

Meeting Notice

CALLED MEETING MASONIC LODGE NO. 712 at 4:45 P. M., Saturday, April 5. Supper will be served. Print Rice, W. M. Hollis McLain, Secretary 10 2tc

Mt. Blanco News

(By Mrs. J. R. Williams)

MT. BLANCO, March 25 — The weather Sunday and Monday looked like spring had come and gone. Most of the fields are still too wet to work in.

We were happy to have Mr. and Mrs. Don Pribasco and new son Maury Frank of South Plains visiting in our Sunday morning service. They spent the day with her parents Mr. and Mrs. Hubert Holcomb, Carlyn and Charlene and her grandmother Mrs. Lena Holcomb.

We still have chicken pox in our community. Bonnie Stroud was out of school last week with them and Sam Latta has them this week.

Mr. and Mrs. Billy Hambright and Kathy and Mr. and Mrs. E. H. Brown shopped in Plainview Wednesday.

Saturday night and Sunday guest of Mr. and Mrs. Holt Bishop was her aunt, Mrs. W. T. Toone of Bakersfield, Calif. Mrs. Toone was also a visitor in the Sunday morning service of the church.

Mr. and Mrs. Frank Moore were Sunday dinner guests of Mr. and Mrs. Arthur Brakefield at the 82 Cafe in Crosbyton.

Mr. and Mrs. Brice Allen and daughters visited Saturday with his parents, Mr. and Mrs. J. B. Allen in Lockney. Also they visited Mr. and Mrs. Horace Cage in Floydada.

Mr. and Mrs. Millard Watson and family were Sunday diner guests of her parents Mr. and Mrs. Henry Brewer and sons. Other guests in the Brewer home were Mr. and Mrs. Fred McDougle and children, Mr. and Mrs. Duwayne Brewer and Debbie, and Buran Furman of Anton.

Mr. and Mrs. Weldon McClure visited Sunday afternoon with Mr. Mrs. C. A. McClure in Crosbyton.

Frank Moore was a Sunday dinner guest of Garrett Boyd in Crosbyton.

Mr. and Mrs. E. H. Brown were in Stamford and Avoca Thursday for the funeral of Mr. Brown's aunt, Mrs. Lou Crow. They spent Friday and Saturday with his brother at Lake Stamford.

Mr. and Mrs. H. M. Thomas of Floydada and Mrs. W. T. Toone of Bakersfield, Calif., visited Saturday in the home of Mr. and Mrs. Jim Peggram and Kristi and Mr. and Mrs. Holt Bishop.

Mr. and Mrs. B. Wheeless and sons visited his brother Mr. and Mrs. Vernon Wheeless in Crosbyton Sunday.

Mrs. S. G. Appling shopped in Lubbock Thursday.

Friday Mr. and Mrs. Anthony Latta attended the funeral of a close friend, Vernon Wright of Plainview. The funeral was held at the First Baptist Church.

Mr. and Mrs. Bobby Taylor and son of Lubbock and Mr. and Mrs. Monroe Lynch and children of Ralls were Sunday dinner guests of Mr. and Mrs. B. C. Denson and Bruce. Rita Lynch spent the week-end with Bruce.

Mr. and Mrs. J. R. Williams and children spent Friday night and Saturday with their parents, Mr. and Mrs. C. R. Horton, and Mrs. Dora Williams in Spur.

Mr. and Mrs. Edward Nilnast, Kenneth and Judy, of Olton, were Sunday dinner guests of Mr. and Mrs. E. H. Brown.

Mrs. Holt Bishop spent Friday with her parents, Mr. and Mrs. H. M. Thomas in Floydada.

Kristi Peggram was a Thursday dinner guest of her grandparents Mr. and Mrs. Earl Bishop in Floydada.

Mr. and Mrs. Anthony Latta shopped in Lubbock Wednesday.

Mr. and Mrs. Millard Watson shopped in Lubbock Thursday and visited his parents, Mr. and Mrs. J. H. Watson.

The R. E. A. directors entertained the workers and their families and the planning committee with a supper at the R. E. A. kitchen Monday night. Mr. and Mrs. Frank Moore and Mr. and Mrs. C. F. Plemins attended.

Charles Moore was one of a group who attended a State Student Council meeting held in the high school at Abilene. Others in the group were Dale Porgus, Jim Sudduth, and Janice Cornelious and their sponsors Mr. and Mrs. Wayne Hill. The group left Thursday morning returning Saturday afternoon.

Mr. and Mrs. Edmund Brown and Mr. and Mrs. Owen Crump of Crosbyton went through Carlsbad Cavern Tuesday.

Mr. and Mrs. Riley Teague and Keith, of Floydada, visited Friday night with Mr. and Mrs.

Mr. and Mrs. Rafe Williams and children of Brownfield were Tuesday night guests of Mr. and Mrs. J. R. Williams and children.

Mrs. S. R. Wright of Plainview was a Tuesday guest of her daughter, Mr. and Mrs. Anthony Latta and children.

Mrs. Brice Allen and Mrs. Harold Trull, of Pansy, attended a W. M. U. executive meeting held in Van Howeling Library at Wayland Thursday.

Mr. and Mrs. Jim Peggram and Kristi were Sunday dinner guests of Mr. and Mrs. Billy Hambright and Kathy.

Mr. and Mrs. E. H. Brown visited Mr. and Mrs. W. T. Barnett Sunday afternoon.

Frank Knox Moore and Choice Smith attended the South Plains Jr. Fat Stock show in Lubbock Monday and Tuesday.

Mr. and Mrs. Rudolph McCurdy and Phillip shopped in Lubbock Thursday. They also visited her parents Mr. and Mrs. J. H. Watson.

Mrs. K. J. Matthews of Phillips who has been visiting here for several weeks returned home Sunday. Mr. and Mrs. W. A. Latta and Anthony accompanied her. The group had lunch in the home of Mr. and Mrs. W. R. Coggins, a daughter of Mrs. Matthews. Also they visited in the homes of Mr. and Mrs. J. R. Massingill and Mr. and Mrs. John Stone, two other daughters of Mrs. Matthews, Mr. and Mrs. W. A. Latta and Anthony returned Sunday afternoon.

Mr. and Mrs. Don Spurgin and Sherry of Crosbyton were Sunday supper guests of Mr. and Mrs. R. E. Spurgin.

Mr. and Mrs. Rudolph McCurdy and sons visited in Crosbyton with Mr. and Mrs. Garnett Jones Sunday afternoon.

Mrs. Jim Peggram visited Mrs. Dennis Taylor and Mrs. Lloyd Langley Wednesday afternoon.

Mr. and Mrs. J. R. Williams, LaNell and D'Lynn shopped in Lubbock Tuesday.

Mr. and Mrs. Bobby Kendrick left Wednesday for Santa Fe, N. Mex., where they skiied Thursday and Friday, returning home Friday night.

The Willing Ruth Sunday School Class met in the home of Mrs. B. C. Denson for a salad luncheon Friday. Those present were Mmes. Brice Allen and Susan, Jim Peggram and Kristi, Edmund Brown, Rudolph McCurdy, B. Wheeless, J. R. Williams, Hollis Weatherford, Millard Watson, Floyd Hill, of Crosbyton, B. C. Denson and their teacher Brice Allen. After lunch Mrs. Floyd Hill brought the devotional on the theme of Easter.

The H. D. Club will meet next Thursday in the home of Mrs. C. F. Plemins. Mrs. Harry Mortkel will give a demonstration on the use of eggs, and also how to freeze them. The club meets at 2:30.

Wake News

WAKE, March 25—Mr. and Mrs. T. R. Jones spent Sunday in Matador visiting Mrs. Jones' mother, Mrs. J. E. Poteet.

Sunday visitors in the Henry Brewer home were Mr. and Mrs. M. H. Watson and family, Mr. and Mrs. Duane Brewer and Debra and Mr and Mrs. H. T. Ayers Jr. of Lubbock.

Mr. and Mrs. J. O. Griffin and Jackie made a trip to Oklahoma City, where Jackie is under a doctors care. They returned home Saturday.

Mr and Mrs. Wayne Bybee and children of Lockney spent Saturday night with M. and Mrs. Bill Fewell and family.

Mrs. Irene Dendy, Stiles and Mike spent Sunday with Mr. and Mrs. Forest Dendy, Tena and Ricky.

Sunday visitors of the Truman Barnetts were Mr. and Mrs. Jack Pierce and Cherry of Lubbock and Mr. and Mrs. Jimmy Barnett and little Jim, Jack Betty and Cherry also spent Saturday night.

Mr and Mrs. George Griffin and girls, Mr. and Mrs. Bernice McMillian and Patty of Lubbock, Mr. and Mrs. McMillian and family, Mr. and Mrs. Dennis McMillian and family of Plainview, and Mr. and Mrs. W. B. McMillian and Wynn Nona spent the week-end in Eastland, visiting Mrs. McMillian's parents.

Mr. and Mrs. Ralph Grimes and boys and Cecil Jones of Lubbock were Sunday night supper guests of Mr. and Mrs. J. J. Griffin and family.

Mr. and Mrs. Fred McDougle and children visited his mother in Tyler over the week-end.

Rev. Wade Griffin of Spearman came by last week after Mrs. Vera Griffin and J. J. Griffin. They all visited Rev. Lee Griffin and family of San Angelo.

Mr. and Mrs. Harold Trull and family spent Sunday with Mr. and Mrs. Weldon Seigler and Dale.

Miss Linda Reddell spent Sunday with Miss Debra Marley.

M. and Mrs. A. R. Marley spent Sunday with Mr. and Mrs. Ben Marley.

Mr. and Mrs. Jack Mayes spent Sunday with Mr. and Mrs. Jerry McCray, Jay and Jimmy of Wayside.

Mrs. W. B. McMillian and Larry of Plainview and Wynn Nona McMillian were Friday night supper guests of Mr. and Mrs. George Griffin and girls.

Don Seigler of Wayland College at Plainview, spent the weekend with his parents, Mr. and Mrs. Weldon Seigler and Dale.

Mrs. T. R. Jones and Mrs. Vera Griffin attended a quilting party at Mrs. Loyd Hickman's last Wednesday.

Quincy Arnold of Clovis, N. Mex. came by Thursday night for a short visit with Mr. and Mrs. A. R. Marley.

Mr. and Mrs. Fred McDougle and family, Mr. and Mrs. Millard Watson and family and Mr. and Mrs. Dewayne Brewer and Debra were Sunday dinner guests of Mr. and Mrs. Henry Brewer and boys.

Rev. and Mrs. Cutwell and Bro. Todd, of McAdoo, were Monday visitors of Mr. and Mrs. J. D. Griffin.

Mrs. Leslie Miller spent the weekend in Arlington visiting Mr. and Mrs. Jack Bell and Mike.

Mr. and Mrs. T. R. Jones visited Saturday with Mrs. J. E. Poteet at Matador. While at Matador they purchased a new 1958 Ford.

Mr. and Mrs. Weldon Seigler and Dale visited Saturday night with Mr. and Mrs. Bill Norris and boys of Floydada.

Mr. and Mrs. George Griffin and girls visited awhile Sunday afternoon with Mr. and Mrs. McMillian and Wynn Nona.

Mrs. Mel Givens and boys visited Mrs. R. G. Rutheal Thursday afternoon.

Mr. and Mrs. Frank Ray of Crosbyton visited Thursday night with Mr. and Mrs. Jimmy Barnett and Little Jim.

Mr. and Mrs. George Griffin and girls were Sunday dinner guests of Mr. and Mrs. W. H. Griffin of Crosbyton.

Mr. and Mrs. W. D. McMillian and Wynn Nona attended the funeral service at Plainview for Jess Smith. They used to be neighbors.

Mrs. A. R. Marley and Debra visited Monday with Mr. and Mrs. John Willis of Girard.

Mrs. A. R. Marley was a Monday dinner guest in the Truman Barnett home.

CARD OF THANKS
We wish to thank each of our friends for the words of comfort, flowers, cards, and every act of kindness during the illness and death of our loved sister and aunt. May God bless each of you.
Mr and Mrs. Arthur J. Beedy and children

Cancer Crusade Plans Forming

Mrs. E. F. Stovall, Mrs. E. J. Morehead and Mrs. P. W. Bell, members of the 1922 Study club, met for coffee in the REA building Tuesday morning with Mrs. W. R. Daniel, county chairman for the Cancer Crusade, to help in preparing literature which will be distributed beginning April 1 when the Cancer Crusade for Floyd County gets underway. The goal set for the County is $1500. The drive for rural areas and communities will be over by April 15, the date the crusade will begin in the city.

Lon Davis Jr., is chairman for the business district and special gifts. Members of the 1929 Study club will conduct the house to house campaign and the El Progresso club of Lockney will work that area.

Volunteers from the 1922 Study Club will help in the city drive here also, beginning on April 15.

Volunteers for the crusade met in the REA building for a coffee Wednesday morning. Dudley Hafner, field representative for the American Cancer Society, was guest speaker and answered questions concerning cancer.

Literature was distributed to the workers and a film, "These Lives Can Be Saved" was also shown those attending.

The slogan for the crusade "Is fight Cancer with a check-up and a check." Everyone is to be asked to contribute to the cause.

Mrs. M. J. McNeill is publicity chairman and Mrs. Alma Holmes, radio chairman.

Committee lists for all communities are not complete at this time but will be by next meeting.

School Problems Dougherty Club Discussion Topics

(By Mrs. Dale G. Smith)

In view of the present need for better schools and more teachers, "Schools" was the title of the program prepared for the March 19 meeting of the Dougherty H. D. Club.

Mrs. Howe Hines presened a reminder of the importance of schools today. She began by stating that "Public Schools are the heart of a democratic life." Mrs. Hines also pointed out how we have fallen down in our responsibilities to the Negro schools.

Mrs. G. W. Smith continued the program with a report on the teacher shortage. She states that approximately one baby is being born every eight seconds. In view of this number, the present teaching staff will not be sufficient to provide adequate education for these children. Also, Mrs. Smith brought out the fact that low salaries (Texas being among one of he lowest paying states) of teachers is one of the main reasons for the teacher shortage.

Mds. Johnny Cates concluded the program with an explanation of the Hale-Aiken Committee. She explained that the committee placed adequate education next to public survival. Therefore, the committee is going to conduct ... the schools so that ... the public the ... schools.

Members had ... he roll call by naming ... and the subjects they ...

During a short ... Carolyn Cates was ... contestant in the Lighting Beauty Queen ...

Mrs. C. A. Caffee ... ation with an ... which carried out the ...

Mrs. R. H. Crawford ... the help of her daughter, Mrs. A. C. Pratt, ... ments to Mesdames ... Johnny Cates, Howe ... Overstreet, W. J. ... Dale Smith, G. W. ... ers, Mac Ward, Robert ... Crawford, Raymond ... McNeill.

The next meeting ... the home of Mrs. ... and will give the club ... ity to learn about ... ment. Each member ... bring a flower, either ... of seed, cutting, or bulb ... with another club ...

CARD OF THANKS
I want to thank ... one for the cards, ... visits, phone calls, ... I was in the Stanley ... Matador and since I ... home.
Mrs. J. T. Pol...

KIMBLE OPTOMETRIC CLINIC
Appointments not necessary but for your conven...
TELEPHONE YU3-2496

Growing with Texas for 30 years

Integrity of purpose . . . dependability of service, these assets are not shown in any company's Statement of Condition, yet without them no business can, or will, endure. At this 30th year of continuous and successful operation, Great National is still led by the men who founded it. Through these years, there has been no deviation from the principles of highest business ethics . . . nor will there ever be.

Our agents are professionally trained and worthy of their clients' trust. We are proud (and we trust forgivably so) of our record of claims promptly settled. In every area of its operations, whether life, accident and sickness insurance, or mortgage home loans, Great National Life Insurance Company pledges to continue to serve faithfully.

STATEMENT OF CONDITION
As of December 31, 1957

ASSETS	1957	1956
Cash on Hand and in Banks	$ 1,027,611.57	$ 986,741.42
U. S. Government Bonds	3,173,800.21	3,251,597.99
Municipal Bonds	390,428.06	304,564.58
Public Utility Bonds	631,701.34	260,000.00
Other Bonds	622,801.94	109,500.00
Stocks	548,990.00	487,708.00
First Mortgage Real Estate Loans (None in Default)	22,482,851.72	20,740,964.59
Collateral Loans	16,750.00	5,200.00
Home Office Building	915,004.29	926,665.29
Oil Royalties	1,096,273.00	1,256,637.00
Policy Loans; Deferred and Uncollected Premiums	4,602,033.34	4,075,175.28
All Other Assets	285,979.44	835,750.35
TOTAL ASSETS	$35,794,224.91	$33,240,504.48

LIABILITIES	1957	1956
Legal Reserve on Outstanding Policies	$30,338,721.77	$28,001,303.57
Reserve for Claims	62,962.73	90,428.65
Funds Left with Company	1,805,465.88	1,783,534.37
Interest and Premiums Paid in Advance	121,580.91	109,938.49
Agents Credit Balances; Taxes and Accounts Payable	386,187.49	350,532.16
Security Valuation Reserve	181,199.18	227,237.65
Special Reserves	421,988.90	447,965.53
TOTAL LIABILITIES	$33,318,106.86	$31,010,940.42
Capital Stock	$ 1,000,000.00	$ 800,000.00
Unassigned Surplus	1,476,118.05	1,429,564.06
TOTAL CAPITAL FUNDS	$ 2,476,118.05	$ 2,229,564.06
TOTAL LIABILITIES, CAPITAL AND SURPLUS	$35,794,224.91	$33,240,504.48
Life Insurance in Force	$176,886,350	$169,556,520

A copy of our annual statement will be mailed to any Great National policyholder upon request.

1958 Board of Directors

S. J. Hay, *Chairman of the Board*
C. C. Weichsel, *President*
Robert F. Weichsel, *Vice President and Secretary-Treasurer*
E. N. Lewis, CLU, *Vice President — Agency Director*
William R. Chappell, *Vice President — Underwriting*
Webster Atwell, Dallas, *Attorney*
Harry W. Bass, Jr., Dallas, *President, Harry Bass Drilling Co.*
D. V. Carter, Dallas, *Chief Petroleum Engineer, Magnolia Petroleum Co.*
Robert H. Cullum, Dallas, *President, Tom Thumb Stores, Inc.*
W. E. Dalton, Dallas, *E. L. Dalton & Co.*
Inge Grant, Houston, *Vice President, Wyatt Metal & Boiler Works*
Sam P. Harben, Dallas, *President, Harben-Spotts Co.*
Joseph L. Higginbotham, Dallas, *Vice President, Higginbotham-Bartlett Co.*
Arthur L. Kramer, Dallas, *President, A. Harris & Co.*
Ralph F. Lofland, Dallas, *President, Lofland Co.*
Eugene McElvaney, Dallas, *Senior Vice President, First National Bank in Dallas*
Robert H. Maxey, Lubbock, *Investments*
Jacob Metzger, Dallas, *President, Metzger Dairies*
L. A. Portell, Lubbock, *Investments*
Thomas B. Ramey, Tyler, *Ramey, Calhoun, Brelsford & Hull, Attorneys*
Summerfield G. Roberts, Dallas, *Investments*
Julius Schepps, Dallas, *Schepps-Gibraltar & Peoples Insurance and Investments*
John R. Sears, Dallas, *Vice President, Republic National Bank*
R. Barney Shields, *Dallas Agency Manager*
M. C. Spivy, Bonham, *President, Bonham State Bank*

Great National
LIFE INSURANCE COMPANY
Home Office — Dallas, Texas
Floydada Representatives:
114½ S. Main — Phone YU 3-3261
J. SAM HALE   SAMMY HALE

ent Units at Local Level uced By Four in 5 Years

e Hesperian)
More progress has d County in the ard streamlining than was made in the United

units of govern- locally, according as compared with e years ago.
ought out by the of Commerce, 1957 Census of h was taken by

or the nation as changes have 1952. There are units of govern- were then. The been in the num- tricts, the result consolidation and

ty, there are in nt, in addition to rnment, the gov- municipalities, 7 and one special

ver the five-year o 27 percent. It 12 percent drop percent decrease in Central States, and in the State of

nge was princip- er of school dis- reduced from 11

elimination of local agencies in the Unit- years is attribut- of municipalities into the suburbs. in wholesale re- ally as to urban which have been in more territory. this school

district reduction was an increase in the number of special districts -- bodies set up for specific functions such as fire protection, soil conservation, housing, highways, drainage and the like. They have grown 17 percent in number in the five years.

The survey shows that there remain throughout the country, after all the changes, 102,328 governmental units, of which 50,446 are school districts.

Fairview News

(By Judy Wilson)

FAIRVIEW, March 25 — Mrs. W. U. Riggle is in Victorville Calif., at this time, where she has a grand daughter very ill with a brain tumor. She is in a Veteran's hospital at San Francisco and has not been operated at this time.

Mrs. E. W. Walls came home from the hospital last Wednesday afternoon and is doing fine. Mrs. Doyle Walls has been coming out every day and cooking dinner and helping with the work. She along with Doyle and Brenda, had Sunday dinner and in the afternoon the Dean Walls came for a short visit. Mrs. Lena Myers of Anthony, N. Mex., and Mr. and Mrs. Owen Percy visited on Sunday night and Monday.

Last Wednesday night Mr. and Mrs. Ohmer Kirk had dinner with the Lee Rushings.

Mr. and Mrs. S. H. Tackett visited their daughter and family, the L. F. Ellisons in Crosbyton for Sunday dinner. They visited the C. W. Gieseckes in Floydada on Monday night.

Mr. and Mrs. Edell Dubois spent the past week-end with Mr. and Mrs. R. A. McMeans in Amarillo. Mr. and Mrs. Bill Dubois and Craig visited with them on Snday.

Mr. and Mrs. W. W. Baxter spent the weekend in Tahoka with their daughter and family, the Ray Hopkins.

Mr. and Mrs. Dee Dee Myrick and son, Steve of Hart, visited Sunday evening with the Lee Burtons. Visitors there were Miss Frances Mitchell and her mother and Mrs. R. A. Garrett and Mrs. Clyde Burton.

Mr. and Mrs. Blanton Hartsell and Larry were Saturday night visitors of the Ray Lloyds.

Mr. and Mrs. Thermon Perry and Jan and Mrs. L. B. Cozby visited Friday night with Mr. and Mrs. Chil McClure and Del.

Mr. and Mrs. L. B., Cozby Jr. and family and Mrs. Cozby Sr. were in Lubbock Saturday for shopping and visiting with Mr. and Mrs. Don Bransom and Steve. Mrs. Cozby visited Saturday night and Sunday with her mother, Mrs. G. M. Bullard On Sunday night and since she has been with her daughter Mrs. T. C. Goodman and children.

Mr. and Mrs. Ray Lloyd visited Sunday night with the Thermon Perrys.

On Friday Mrs. Walton Wilson, Mrs. Sim Reeves, and Mrs. Ted Bell went to Lubbock for shopping and visiting. They visited with John Austin, Mrs. Jim Mallard and baby and the Garnet Reeves.

Mr. and Mrs. Lee Burgett have been on a weeks trip to Arizona. They went with their son, Bill and family of Shallowater. They visited in Yuma with a son Cal, who has been sick, in Welton with another son, J. B. and family, in Tucson with Joe Scooter, and on their way home with the Elbert Burgetts at Cloud Croft, N. Mex., also the Bill Burgetts. They returned home on Friday. On Sunday Mr. and Mrs. Carl Nelson and family visited with the Burgetts.

Mr. and Mrs. Shirley Irwin and children went to Post Friday to visit the Jay Hines and get their daughter, Loretta, who had been away for some two weeks.

Sunday visitors in the Irwin home were Mr. and Mrs. Clifford Helms and family of Lakeview and Mr. and Mrs. Herschel Irwin of Petersburg.

Mrs. Cecil Payne and her mother Mrs. R. W. Lotspiech visited Saturday with their niece and granddaughter Mrs. Wayland Faulkenberry.

Mr. and Mrs. Cleburn Payne went to Lubbock last Thursday and to Paducah on Monday of this week.

Baker News

(By Mrs. R. A. Colston)

BAKER, March 24—Everyone enjoyed the party at the Community Center, Friday night. The children especially enjoyed it because a new Ping Pong table had been added to the game room. A business meeting was held and new officers were elected. They are as following:

President Ted Furgeson, Vice President, Curtis Sinor, Secretary and Treasurer, Mrs. Kenneth Willis, Reporter, Mrs. R. A. Colston.

Ted Furgeson went to Dallas Thursday and Mrs. Furgeson and girls returned home with him Friday. Mrs. Furgeson reported that her father is slowly improving.

Mrs. Robert Garrett and Kitty Frances visited Carolyn Franklin in the R. L. Neil home Saturday afternoon. Jeanette Roddam also visited with Carolyn Sunday.

Mr. and Mrs. J. B. Colston and Teresa visited with Mr. and Mrs. T. T. Hamilton, Tuesday night.

Vernie Moore visited Friday night and Saturday with Conley Bradford.

Doris Fawver visited Saturday with Teresa Colston.

Connie Anderson visited Wednesday with her aunt, Mrs. Brownie Smith at Crosbyton while her mother, Mrs. Otis Anderson and Mrs. Floyd Anderson went shopping in Lubbock.

Mr and Mrs. J. B Colston and Teresa were dinner guests Sunday of Mr. and Mrs. Ted Furgeson and girls.

Mr. and Mrs. Ham Smith visited with Mr. and Mrs. George Fawver Sunday afternoon.

Mr. and Mrs. Otis Anderson, Elaine and Connie visited with Mr. and Mrs. Curtis Sinor and sons, Wednesday night.

Mr. and Mrs. Ted Furgeson and girls visited Sunday night with Mr. and Mrs. Kenneth Willis, Brenda and Karen.

Mr. and Mrs. Floyd Bradford and Dannie visited Sunday night with Mr. and Mrs. C. L. Bradford, Houston and Delzie.

Mr. and Mrs. Malvin Jarboe and Vickie, Mr and Mrs. Gilbert Fawver and Doris attended the ABC Rodeo in Lubbock, Saturday night.

Mr. and Mrs. Guy Jackson of Sterley, were dinner guests of Mr. and Mrs. Malvin Jarboe, Wednesday.

Mr. and Mrs. Otis Anderson, Elaine and Connie were supper guests Monday night, of Mr. and Mrs. Floyd Anderson, Martha Sue and Ted.

Mr. and Mrs. Claud Fawver attended the ABC Rodeo in Lubbock, Saturday night.

Mr. and Mrs. Malvin Jarboe and Vickie visited Monday night with Mrs. Olen Lyles, Tommy and Gary.

Douglas Galloway visited with Ted Anderson Saturday night.

Gilbert L. and Claud Fawver made a business trip to Fort Worth first of the week.

Mrs. Brownie Smith of Crosbyton and Mrs. Jim Jones visited Friday afternoon with Mr. and Mrs. Otis Anderson, Elaine and Connie. Mrs. Jones was a supper guest.

Mr. and Mrs. Kenneth Willis, Brenda and Karen visited Wednesday night and Thursday with her parents, Mr. and Mrs. Leon Landers and Sue, at Lubbock.

Mrs. Edna Phillips visited with Doris Fawver Sunday afternoon. Mrs. Phillips is Doris' Sunday school teacher.

Douglas, Darlene and Corrynne Galloway were dinner guests Sunday, of Mr. and Mrs. Floyd Anderson, Martha Sue and Ted.

Mrs. Olen Lyles, Tommy and Gary were dinner guests Sunday, of Mr. and Mrs. Marvin Lyles and family, of McCoy.

The New and Neat Look in Male Attire

COOL, COMFORTABLE AND EASY TO WEAR this summer is the light-weight tropical all-wool worsted suit. Suit pictured has a bluish-gray cast, and the slubbed effect of the all-wool fabric adds to the dressed-up look. Shoulder padding returns, along with pleated trousers, preferred by most mature men.

Suit by Varsity Town — Hat by Dobbs

Janice Hays Will Go To Austin For June Girls State

Miss Janice Hays, 17-year-old daughter of Mr. and Mrs. Edgar R. Hays of Lockney, has been chosen to represent Lockney High School at Bluebonnet Girls State to be held in Austin June 10-19.

The annual event is sponsored by the American Legion Auxiliary and her expenses to the nine-day event will be paid by the Lockney organization. Miss Elaine Cooper, daughter of Mr. and Mrs. Melvin Cooper, was selected alternate.

Miss Hays was chosen by a committe from the high school faculty on qualifications of leadership, character, courage, honesty, scholarship, cooperation, and physical fitness. Being a third year high school student is also a requirement.

The meeting will be held on the campus of Texas School for the Blind. The purpose is to educate young women in the duties, privileges, rights and responsibilities of American Citizenship to preserve American Democracy.

Miss Hays will make the trip by chartered bus with other girls from the area.

Elder and Mrs. Lee Volinger of Hereford and J. N. Richardson of this city left Tuesday for points in Missouri where they will attend church meetings and visit with friends.

Gus Hammonds etal to Pan American Petroleum Corp., all of the west one-half of the south 1366 11/12 acres of the Eddy Sparks survey in Floyd County, $1.10 stamps.

Gus Hammonds etal to Pan American Petroleum Corp., all of the east one-half of the south 1366 11/12 acres of the Eddy Sparks survey, $1.10 stamps.

Gus Hammonds etal to Pan American Petroleum Corp., all of the west one-half of the north 1425 1/12 acres of the Eddy Sparks survey. $1.10 stamps.

Gus Hammonds etal to Pan Amer-an Petroleum Corp., all of the east one-half of the north 1425 1/12 acres of the Eddy Sparks survey. $1.10 stamps.

Court House News

In Probate Court

In the matter of the estate of Leonard B. Cozby, application for probate of will.

In the N. A. Armstrong probate of will, order entered probating will and appointing Glenn Armstrong, Wanda Banker and Doris Johnson executors also naming C. H. Bedford, M. P. Goen and R. E. Fry appraisers of the estate.

In the G. C. Tubbs estate, order entered naming Brownie B. Tubbs independent executor, and appointing T. T. Hamilton, Clarence Guffee and Walter Hollums appraisers of the estate.

In 110th District Court

Cases filed:

March 19, Mrs. David Ray Willams vs. Fort Worth & Denver Railway Company, suit for damages.

March 19, Ruby Turner vs. Willie V. Turner, suit for divorce.

Cases tried: March 19, Mrs. David Ray Williams vs. Fort Worth & Denver Railroad Company agreed judgment in amount of $3500.-00 for plaintiff.

March 19, Joe Roach vs. Betty Roach, divorce granted.

March 19, Neomia Nell O'Neal vs. Tommy Harlan O'Neal, divorce granted.

Marriage Record

Nolan Francis Turner and Rena Mae Willis, March 19.

Warranty Deds

V. B. Thorpe etal to Kenneth Summerford, 153 acres of land out of the J. C. Worden 160 acre survey, also a tract consisting of 25.2 acres known as section No. 372, located in Floyd County. $33.00 stamps.

J. E. Blackshear Jr. to James E. Leftwich, lot 12 in block G, Andrews addition in Floydada.

T. F. Waggoner to Dorothy Waggoner, all of lots 9 and 10 in block 24 in Floydada.

Oil, Gas and Mineral Leases

News of Broadway

(By Mrs. T. E. Thornhill)

BROADWAY, March 26 — The cottage prayer meetings were hampered by the bad weather the first of last week. We hope the weather will permit a good attendance all during our revival this week. Everyone attend these services, if you can.

Mickey Givens attended a birthday party for little Miss Karen Jo Winegar on Saturday afternoon of last week. It will not be long until Mickey will also have that 6th birthday.

enjoyed seeing the "Ten Command- enjoy seeing the "Ten Commandments" showing at the local theatre.

Mr. and Mrs. L. R. Rainbolt and children, Mr. and Mrs. A. L. Winegar and Georgia Ann spent the week-end in San Saba. They were supposed to do a little fishing while there.

Mr. and Mrs. Joe Baldwin of Dickens were Thursday afternoon callers in the home of Mrs. Arvis Moore and children, Robert, Fern, and Kitty Joyce.

Mr. and Mrs. Ben Beckham, Monica and Rodney were Sunday overnight visitors in the home of Mr. and Mrs. Calvin Beckham and Barbara Kay in Lubbock.

Mr. and Mrs. L. R. Rainbolt and children were Monday night callers in the A. L. Winegar home.

We wish Glen Berry the very best of luck. He was inducted into the Navy and has been sent to San Diego for training. He is the son of Mr. and Mrs. Cecil Berry.

Diann Sudduth visited her grandparents, the A. D. Whalens on Thursday night of last week.

Mr. and Mrs. M. R. Givens and Mickey were Thursday dinner guests of the D. D. Thornhills.

We are very sorry to lose Mr. and Mrs. Richard Sudduth and Diann from our community. They have moved to Crosbyton. We surely wish for them "Best of Luck."

Mrs. Delma Norris, Bob and Sandra of Big Spring, spent the weekend with the Thornhills.

Mr. and Mrs. Elvis Marley and Eyvonda were Thursday night visitors in the home of Mr. and Mrs. Burl Walls and Bobby.

Mrs. Delma Norris and Sandra and Mrs. D. D. Thornhill were Saturday morning callers of the Ira Edwards' in Dickens and Mrs. R. N. Owens.

To the Lewis (Hop) Marley family of Crosbyton, we wish to express our deepest sympathy in the death of their daughter and sister, Patricia Kay. Hop was raised in our community and is the son of the late Zack and Mrs. Marley. Mrs. Zack Marley now makes her home in Borwnfield.

We were quite surprised and happy Sunday afternoon when Mr. and Mrs. Delton Wilson, Diann and Marcia of Kermit, came by the D. D. Thornhills and visited awhile.

Last Friday night the gang ate supper and played 42 in the home of Mr. and Mrs. Kelton Winegar and Karen. Those attending were Mr. and Mrs. R. M. Spence, Mr. and Mrs. C. O. Spence all of Floydada, Mr. and Mrs. M. A. Winegar, Marshall Ray, Max, and Sue of Lubbock, Mrs. Lizzie Winegar, the D. D. and T. E. Thornhills and Tommy, Mr. and Mrs. Ben Beckham, Monica and Rodney.

Mr. and Mrs. Leonard Autrey and children, Don and Judy of California, are visiting her folks, the J. M. Bennetts and Willard Richardsons and friends in Crosbyton.

Sunday visitors in the Willard Richardson home were Mr. and Mrs. Delton Wilson and girls of Kermit, Mr. and Mrs. Leonard Autrey, Don and Judy of California, Mrs. Dick McDuff of Lubbock, and Mr. and Mrs. C. Marsh and baby of Crosbyton.

Sunday dinner guests in the home of Mr. and Mrs. Cecil Berry and children were a daughter and family Mr. and Mrs. Jack Bond and girls, Joy and Melissa of Amarillo, a son and family Mr. and Mrs. Donnis Berry and Billy Don of McAdoo, also a son, James Robert of Lubbock and Miss Mary Beth Littlefield of Crosbyton.

Mrs. Elmer Simmons, of near Ralls, underwent major surgery in the Crosbyton hospital on Monday of this week. She is the daughter of Mr. and Mrs. Eggar. Mr. and Mrs. H. L. Morris were Monday afternoon callers at the Hospital.

We are indeed sorry to report Mrs. J. C. Joplin is quite ill at this time. We hope she will soon be much better.

Mr. and Mrs. Hoyt McClure spent a few days this week visiting Rev. and Mrs. T. M. Gillim in Phoenix, Ariz.

Mr. and Mrs. A. D. Whalen and Elsie helped Mr. and Mrs. Richard Sudduth with their moving Saturday of last week.

If Mrs. Waldo Havens of Kalgary didn't have a nice birthday this year! On Friday of last week her parents Mr. and Mrs. H. L. Morris and her sister Joyce Morris and Mrs. Billy R. Webster and Mr. Webster and children, Elaine and Brian, all went down and ate birthday supper with Mrs. Havens and Mr. Havens and spent the night.

Mr. and Mrs. Arvis Moore and children, Fern, Robert L. and Kitty Joyce were Sunday night supper guests of Mrs. Moore's parents, Mr. and Mrs. M. L. Tillison in Crosbyton.

Mrs. Weldon Cypert of McAdoo was a Monday morning visitor with her sister, Mrs. Cecil Berry.

Mr. and Mrs. A. D. Whalen were Sunday visitors with Mr. and Mrs. H. L. Morris. On Monday Mr. and Mrs. Morris visited them.

NAZARENE LIVE-WIRE S. S. CLASS HAVE PARTY

The Live-Wire class of the Church of the Nazarene met at the home of their teacher, Mrs. El Wanda Mosley, March 22, and had a popcorn party.

Jerry Taylor was elected president of the class, Lerry Gee, vice president and Jeanette Reeves was elected secretary.

Those attending the party were Jerry Taylor, Barbara Washburn, Jeanette Reeves, Patricia Washburn, Betty Parvin, Darlene Covington, Larry Gee, Cecil Queen, Robert Covington, Linda Lester, Joy Willis, Barbara Thompson, Alice Bunch, and Sharee Mosley.

Games were played and popcorn and cokes were served. A good time was had by all.

The Lovely Look for Little Girls

EASY - CARE COTTONS FOR STYLE - CONSCIOUS LITTLE MISSES . . . Girls will look picture-pretty in a bouffant skirt dress with contraasting flowers at the waistline. The Everglaze cotton fabric, washes easily, needs little or no ironing, and holds its crisp finish. Dress by Shepardess

WATSON-BATTEY REAL ESTATE
Farms — Ranches — City Property
O. M. Watson — R. M. Battey
108 West Missouri St. Phone YU3-2360

CHAMPLIN DELUXE MOTOR OIL — CHAMPLIN HI-V-I MOTOR OIL

CHAMPLIN OILS & GREASES

We have a full line of Champlin Oils and Greases. A quality product for every lubricating need.

Check our prices and get the product that gives you protection during the danger minutes.

MORCKEL FARM CHEMICAL CO.
Phone YU 3-3492 Floydada

BUILDING STRENGTH AND STABILITY!

Long years of constructive service to this community and to depositors have amply proved the strength and stability of this bank. Customers find in us a dependable community bank, always interested in their financial progress.

First National Bank
Floydada, Texas

Pre-Easter

OVER STOCK SALE!

NO EXCHANGES!
NO REFUNDS!
NO ALTERATIONS!

20% DISCOUNT OR MORE
SOME UP TO 50%
ON EVERYTHING IN THE STORE!
EXCLUDING STETSON, LEVI, AND OVERALLS
You Need the Merchandise — We Need The Business.

Come Early Thursday Morning
R'n'R fashions
FOR HOME AND FAMILY
116 S. Main St. Phone YU 3-3950
West Side of Square

ll-District Basketball Team Named

hes Select m Team In ct 2-AA

coaches and school district 2AA met Wednight at Slaton to work strict schedule for next name all district teams. Huntington and Princi- Baker represented Floydch presented a selection ment teams not being to name a member of coached. Named to the were:

strict 2AA Boys

Tahoka; Jerry Brown, mmy Short, Post; Doug ton; Kenneth Gilcrease, Patterson, Floydada.

econd team are Jimmy thy, James Teague, Carl Prohl, Tahoka, Ronning, Floydada, Ronnie ney.

mention went to Larry ckney; Lane Tannahill, Reggie Stephens, Abernney Hart, Post; Jimmy ckney; Jerry Hoague, rlin Hawthorne, Tahoka; ers, Floydada, and Ronpur.

trict 2AA Girls

— Jodie Phillips, Aberenda Shipman, Abermarie Guinn, Abernathy; n, Slaton.

Guards—Barbara Jones, Tahoka; Nelda Hahn, Spur; Beth Lowery, Slaton; Joyce Manley, Abernathy.

Receiving honorable mention were Betty Graham, Slaton; Joyce White, Floydada; Doris Ellenburger, Post; Glea Adams, Floydada; Jan Thomas, Tahoka and Charlene Simpson, Spur.

Tahoka and Floydada boys tied for the championship with Tahoka winning the playoff. Tahoka also won their bi-district game over Dimmitt but were knocked from the running by Childress at the regional meet.

Abernathy's girls team won the state title without too much trouble. Their fine team was never defeated and seldon extended throughout the season. Performance of these two teams brought some recognition to district 2AA and their basketball program.

Dougherty News

(By Mrs. W. J. Ross)

DOUGHERTY, March 24—Church services were canceled at the local Baptist Church, March 23 as the Rev. Harris was called to a distant point to officiate at the funeral of a friend. There were 47 present for Sunday School.

A group from Dougherty school plan to be present for the county spelling bee in the District court room of the Floyd County Court House at 7:30 P. M., Thursday, March 27.

Everyone is invited to attend game night at the Dougherty school auditorium Friday evening March 28 at 7:30 P.M.

Mrs. J. T. Poole has been home from the hospital several days and is reported to be recuperating slowly.

Mr. and Mrs. Hubert Ring and son are house guests of his parents, Mr. and Mrs. Claud Ring. A number of local friends have visited in the Ring home the past week. Mr. and Mrs. Johnny Holt and David of Lubbock were week-end guests.

Mr. and Mrs. Owen Emert entertained with a turkey dinner Sunday as a courtesy to his brother Elroy, who left Monday morning to motor to San Francisco to enplane for Japan. Those present for the Sunday gathering were Mrs. A. T. Emert, Oliver Emert, Mr. and Mrs. Lon Emert, Weldon and Judy of Dougherty, Mr. and Mrs. Tom Noble Emert, Darlene and Douglas, Mr and Mrs. Dale Emert, Jerry and Jimmy of Plainview and the host and hostess and their children, Keith, Floyd, and Patsy.

Mr and Mrs. Jim Morrison were Sunday guests of Mr. and Mrs. Raymond Holt in Hereford.

Mr. and Mrs. Troy McNeill were week-end guests in the home of her parents Mr. and Mrs. Lyles of Childress.

Mrs. James Ross spent the week-end in the W. J. Ross home. James Ross and Bob Arnett came by after a week-end at the Clabber Hill ranch near Tucumcari, N. Mex., visited briefly before continuing to Lubbock.

Mr. and Mrs. Weims Norman and children visited his grandmother Mrs. W. L. Ricks who has been critically ill in the Littlefield Hospital. Mrs. Bill Norman returned home Sunday after being with her mother the past week. Mrs. Ricks is reported to be improving.

Mr. and Mrs. Brownie Smith of Crosbyton and Mrs. Jeff Jones of Floydada were Sunday dinner guests of Mr. and Mrs. Roy Crawford.

Mr. and Mrs. R. D. Holly and his brother Lyndell Holly and family were guests of their parents, Mr. and Mrs. Watt Holly of Dickens.

Hal Dean Hines attended the Student Council Convention at Abilene Thursday through Saturday.

Mr. and Mrs. W. A. White and Kent of Lubbock were Sunday dinner guests in the home of her sister Mrs. R. H. Crawford and family.

Mrs. H. N. Powell and Jim returned Thursday from a visit in Denton and Mabank.

Mrs. Kenneth Johnson and children of Petersburg were guests of her parents Sunday. Kenneth had gone to Grant, N. Mex., where he is moving his T. V. Shop as soon as business arrangements are completed. Mrs. Johnson and the children plan to remain in Petersburg until the close of the current school term.

Mr. and Mrs. Corby Lee (Corky) Marshall of Roaring Springs announce the birth of a daughter, Penny, born on Monday March 17. Penny has a 6 year old brother Kenneth. Mr. and Mrs. Virgel Scott of this community are her maternal grandparents.

David, Daryl and Melissa Poole were house guests of their grandparents, Mr. and Mrs. Bill Poole over the week-end, while their parents attended a medical convention in Amarillo. Dr. and Mrs. Poole visited with his parents briefly Sunday afternoon.

Mrs. Beulah Jameson attended a family reunion at Crosbyton Sunday.

Mr. and Mrs. Robert Ward, Randy and Mrs. Mac Ward attended the ABC Rodeo in Lubbock Saturday night.

Thursday, Mr. and Mrs. Ned Bradley visited Mr. and Mrs. Richard Bradley at their ranch home in the Hereford area.

FHA Girls Have Busy Schedule

Floydada FHA girls this week are observing FHA week and have a full schedule starting Monday.

Monday, family day the girls joined in with their family activities.

On Tuesday, "Help Mothers" day they made a special effort to help in any way.

Wednesday was Landscape day. The group of girls planted a rose bush at Senior High School.

Today is Good Deed day, each patient in the Floydada hospitals is to receive a rose bud from the girls.

Tomorrow, Friday, there will be a panel discussion held at the Junior High school for the 4th grade girls. DeAnne Newberry will be panel leader. On the panel with her will be Thelma Ferguson, June Marble, Linda Welborn, Wren Patterson and Sandra Roe.

On Saturday the group plans to hold the panel discussion over the local radio station.

Saturday is Courtesy at Home day and on Sunday the FHA girls will attend church as a group at the First Christian Church.

Acclaim Brown 'Outstanding Citizen' 1957

Claude Brown, Lockney business man, was named "Outstanding Citizen" of Lockney at the annual Chamber of Commerce and Board of Development banquet in the high school auditorium there Friday night.

Brown, a graduate of Lockney High School, has been active in civic work and has been a chairman of the city park committee for many years and is now a member of the city council.

Brown has assisted in many drives, including the United Chest, Red Cross, Boy Scouts, Salvation Army and the March of Dimes.

He has been a director of the Chamber of Commerce two years and recently was elected president of the organization for 1958. He is past president of the Lockney Rotary Club of which he has been a member for 12 years and is active in the First Baptist Church.

Rev. Leon Hill, Amarillo, well-kown after dinner speaker, made the principal address. Leroy Durham was toastmaster and Edgar R. Hays presented the outstanding citizen award.

New directors installed included Willis Reynolds, Don Hatch, Owen Thornton, Clyde Briley, Rusty Baccus and J. B. Seale.

Holdover directors include R. C. Mitchell, Kelton Shaw, Claude Brown, Ike Johnson, Leon Wofford, Lester Carter, R. L. Knox, Jr., Dr. Harold Loden and Fred Byrd.

Retiring directors are Charles Baxter, Edgar R. Hays, Oscar Golden and Jerry Cooper.

Mr. and Mrs. E. A. Williams, Mr. and Mrs. O. M. Watson Jr., and Judge and Mrs. J. D. McBrien were in the Floydada delegation present for the event.

Mr. and Mrs. O. G. Glassmoyer left Tuesday of this week for Reading, Pa., where they will be guests of Mr. Glassmoyer's aunt, Miss Cora Glassmoyer. The couple plan to be gone some three weeks and will spend some time in other various states also.

Be Wise And Save Use Want Ads

FHS Honor Roll Has List of 50

Honor roll for the fourth six-weeks at Floydada High School has the names of 11 seniors ,14 juniors, 16 sophomores and 11 freshmen, for a total of 50 students. They are as follows:

SENIORS: Jerry Cardinal, 5 A's, Roger Trapp, 5 A's, Janis Roberts, 4 A's, Suzie Nelson, 4 A's, Billie Goode, 4 A's, Kelly King, 4 A's, Lourie Johnson, 3 A's, Ronnie Downing, 3 A's, Louise Robertson, 3 A's, Janice Smith, 3 A's, Rex Lackey, 3 A's.

JUNIORS: Robert Seago, 6 A.s, Mary Cogdell, 5 A's, Gaynelle Boothe, 4 A's, Tommie Copeland, 4 A's, Nelda Fortenberry, 4 A's, Linda Welborn, 4 A's, June Marble, 3A's Pat Hickerson, 3 A's, Genetta Price, 3 A's, Karen Goen, 3 A's, Sallye Redd, 3 A's, Kay Robertson, 3 A's, Glea Adams, 3 A's, Johnny Brown, 3 A's.

SOPHOMORES: Sue Ring, 5 A's, Leo Smith, 5 A's, Judy Wilson, 5 A's Sharon Edmiston, 5 A's, Dorothy Robertson, 5 A's, Nelda McCary, 4 A's, Sue Williams, 4 A's, Barbara Smith, 3 A's, Clarence Richardson, 3 A's, Martha Meek, 3 A's, Fran Hopper, 3 A's, Martha Smithey, 3 A's, Nancy Watson, 3 A's, Sonja Guffee, 3 A's, Julia Daniels, 3 A's, George Farris, 5 A's, Billy Gaither, 4 A's.

FRESHMEN: James Huggins, 5 A's, Mary Dunn, 5 A's, Grace Ann Potts, 5 A's, Carolyn Dunavant, 4 A's, Helen Whitfill , 4 A's, Mary Withers, 4 A's, Shirley Gregory, 4 A's Beth Scott, 4 A's, Janice Nolan, 3 A's, David Hull, 3 A's, Kenneth Rimmer, 3 A's.

Shurbet Quarter Horse Rates High

Floydada Kid, the quarterhorse raised by Jess Shurbet and now owned by M. A. Martin, of Lockney, evidently is a typy animal. Last week at an official quarter-horse show held at Hale Center, he was judged first in the 1955 class of three-year-olds in the show and went on to win the reserve championship of the show.

There were 64 quarterhorses in the competition.

Jess Shurbet was the judge of the show, except for the placing on Floydada Kid, Newt Wheeler of Plainview judged this class and placed the reserve champion.

STORM WARNING SET

LOCKNEY — The Lockney Volunteer Fire Department has a short-wave set to receive storm warnings according to Chief Audie Barnett. The set will be installed at the fire station. A member of the department will be on hand to operate it when the weather is threatening.

Cost of the set, antenna, and other accessories was about $100, Barnett said.

GRANDDAUGHTER IS CLAIMED AT THIRTEEN YEARS OF AGE

Patricia Kay Marley, 13 granddaughter of Mrs. Harrison Edwards of Lockney, and daughter of Mr. and Mrs. L. B. (Hap) Marley of Crosbyton, died at her home there Thursday. She had suffered from a heart ailment for some time.

Rites were held Saturday in the First Baptist Church at Crosbyton with burial there.

Survivors other than the parents, her maternal grandmother, include a brother, Ronny of the home, her paternal grandmother, Mrs. Z. A. Marley, Brownfield.

DURHAM IS NAMED IOOF LODGE PROGRAM DIRECTOR

O. E. Durham, Lockney, has been named Grand Lodge Program Director for the IOOF lodges in this vicinty by R. E. Shepard, Grand Master of Grand Lodge of Texas.

Durham's duties will consist of the promotion of the official program of the Grand Lodge in District 35, composed of lodges at Lockney, Floydada and Matador. He also will seek to institute new lodges.

Mr. and Mrs. Joe March returned the first of the week from Oklahoma City ,where they had been guests for a week in the home their daughter and husband, Mr. and Mrs. T. J. McGill. During their stay in the City Mr. March was under clinical observation at a hospital.

Be Wise And Save Use Want Ads

EDMISTON PLUMBING
PLUMBING AND HEATING
Repairs — Supplies
PhoneYU3-3360

GRASS SEED
ALL KINDS OF GRASS SEED
IN STOCK
AT SILVERTON
We also Do Custom Grass Seed Drilling
CLIFTON STODGHILL
Box 111 — Ph. 2401
Silverton, Texas
CARMON G. RHODE
Box 8 Ph. 3231
Silverton, Texas

Beall's
QUALITY MERCHANDISE
IT'S EASTER TIME
SHOP and SAVE HERE!
2.95 ★
Wings
Your Favorite Fashion Collar That Outlasts the Shirts
Wings Rocket Broadcloth Shirts
2 X 2 COTTON — THE STRONGEST MADE!
ROCKET SHIRTS ARE BACKED BY FAMOUS GUAR- You Get A New Shirt Free If The Collar Fails To Its Shirt!

WHITE'S LOWEST PRICES GUARANTEED!
YOUR MONEY BACK IF YOU CAN BUY IT ELSEWHERE FOR LESS

TRAIN-LOAD PURCHASING
MAKE THESE GREAT VALUES POSSIBLE!

HICKORY CHIPS Extra large bag NOW	69¢	COFFEE MAKER 6-cup, Electric Reg. $3.69	3.29
CHARCOAL FLUID Metal container SPECIAL	39¢	TOASTER OVEN Electric Regular $5.95	4.39
LAWN RAKE Regular $1.19 NOW	93¢	GARBAGE CAN 20-gallon Regular $3.29	2.79
PEAT MOSS 1-bushel Regular $1.79	1.49	LAUNDRY CART Cloth basket Reg. $4.79	3.99
HOSE NOZZLE All-brass Regular 65c	49¢	IRONING TABLE All-metal Regular $4.98	4.39
LAWN MOWER 16-inch Regular $15.95	12.88	Birdseye Diapers Dozen Regular $2.19	1.89
25' PLASTIC HOSE Regular $1.49 NOW	99¢	18" Charcoal Grill Regular $8.95	6.88
SEAT COVERS Terry cloth Reg. $4.98	3.88	Charcoal Briquets Regular 10 lbs.	63¢

famous Texaco HAVOLINE MOTOR OIL
Heavy-Duty High-detergent Regular 35c 29¢
In Popular SAE 10, 20 or 30 weights
Change to Popular Havoline today!

• Aluminum • Gold • White • Black • Red • Blue • Green • Yellow • Pink • Clear
SELF-SPRAY ENAMEL
16-OZ. CAN REG. $1.39 SPECIAL! 1.07
SHOP OUR COMPLETE PAINT DEPARTMENT!

BUY 4 NYLON TIRES AND SAVE MORE
Don't be satisfied with second-line, inferior-quality tires when you can buy PREMIUM-QUALITY NYLONS for LESS!
WHITE PREMIUM DELUXE NYLON
BLACKWALL AND WHITEWALLS TUBE-TYPE OR TUBELESS!
★ MORE IMPACT RESISTANCE GIVES MORE SIDEWALL STRENGTH
★ ELECTRONICALLY PROCESSED NYLON CORD BODY
★ 100% COLD RUBBER TREAD FOR SAFER PERFORMANCE
★ ULTRAMODERN "SILENT RIDE" TREAD DESIGN

TIRE SIZE	TUBE-TYPE BLACKWALL REG. LIST FOR 4 TIRES	TUBE-TYPE BLACKWALL SALE PRICE* FOR 4 TIRES	TUBE-TYPE WHITEWALL REG. LIST FOR 4 TIRES	TUBE-TYPE WHITEWALL SALE PRICE* FOR 4 TIRES	TUBELESS BLACKWALL REG. LIST FOR 4 TIRES	TUBELESS BLACKWALL SALE PRICE* FOR 4 TIRES	TUBELESS WHITEWALL REG. LIST FOR 4 TIRES	TUBELESS WHITEWALL SALE PRICE* FOR 4 TIRES
6.70-15	126.60	67.44	155.40	82.88	143.00	76.44	175.40	93.75
7.10-15	141.00	75.77	172.80	91.97	157.00	83.80	192.60	102.87
7.60-15	153.80	82.44	187.80	100.67	172.00	91.88	211.00	112.77
8.00-15	169.00	90.88	207.00	110.75	191.40	102.65	234.60	125.55

* Plus Tax with your old recappable tires!
★ WHEEL BALANCING $1.25 PER WHEEL ★ INSTALLED FREE ★ BUY ON EASY TERMS

Install a New glass packed ROCKETONE MUFFLER
Sizes to fit most cars 5.49
QUALITY TAILPIPES FOR MOST CARS AT GIGANTIC SAVINGS
EXHAUST EXTENSION Down draft type Regular $1.39 Now 99¢

REG. $15.95 12.88
MONTEREY SEAT COVERS
smartly tailored of long-wearing fiber with plastic trim!
Beauty and protection at economy prices! Plastic-treated to resist dirt, grime, and stain. Attractive blue or green patterns.
CUSTOM-TAILORED COVERS TO FIT ALL 1958 CARS!
WHITE'S SEAT COVERS INSTALLED FREE!

12-VOLT 24-S Group Outright $20.45 13.88 EXCH.
WHITE'S SUPER BATTERIES
Guaranteed 24 Months
Group 1 Type
Outright Price $15.95
Special Now $9.95 Exch
★ Thicker Plastok Case
★ Fits 1940-'54 Chevrolet
INSTALLED FREE!

AUTHORIZED DEALER
WHITE Auto Store
THE HOME OF GREATER VALUES
Owned & Operated by W. E. Garrett
117 W. Calif. St. Phone YU 3-3514

SIMONIZ "VISTA" AUTO WAX
cleans and waxes in 1 operation
Turbo-whipped
Regular $2.00
Reduced to only 1.49

Please Help Us Make Up Our Red Cross Quota, Urges Carl Minor

March is Red Cross Month in Texas, as designated by Governor Price Daniel. In his Official Memorandum Governor Daniel says:

"The size of our state is such that annually we suffer more natural disasters than any other one of our sister states. The prompt and effective relief programs carried out by Red Cross in each of these situations is well known to all observant people. During 1957, national and local Red Cross offices spent [illegible] for the relief of disaster victims in Texas."

In the South Plains area, from Silverton to Tahoka, National Red Cross spent [illegible] in 1957, which amount was [illegible] more than National Red Cross received from this section. At Silverton, [illegible] was spent for the relief of the tornado victims. In June, 1957, Red Cross acts promptly and decisively without cumbersome red tape, and gives beneficence to all who need it in the wake of a disaster.

There are only a few days left in March and Floyd County is still short of its goal. "We can never tell where disaster will strike," says Carl L. Minor, Chairman, Floyd County Chapter, American Red Cross.

"If it should strike us, Red Cross will be on the job to relieve the hurt and bring hope to the stricken people.

"Won't you please help us make up the deficit in our 1958 goal by making your contribution 'now.' Contributions will be accepted at the First National Bank in Floydada or First National Bank in Lockney, or you may mail them to Mrs. Virgie [illegible], Secretary-Treasurer, Floydada, Texas."

Anson's 'Citizen Of The Year' Will Speak in Floydada

For family night at the Methodist Church next Wednesday evening (April 2) the Adult Bible Class will have charge of the supper, and it is announced that one of the leading women of Northwest Texas Methodism will be present to address the group.

The speaker will be Mrs. W. T. Pittard, of Anson, who was chosen by her neighbors as "Citizen of the Year" of Anson for 1957.

Mrs. Pittard will tell of her extended trip to Japan.

She is president of the Conference Women's Society of Christian Service and was formerly vice president of the State Council of Methodist Women.

The hour for the gathering is 7 o'clock at Fellowship Hall of the church.

Methodist families and friends who are interested are invited to come and bring a covered dish.

Mother Of James Vickers Passes At Oklahoma City

Mrs. Louella Vickers, 84, mother of J. R. Vickers of this city, was buried in Cooperton Cemetery on March 21, following funeral services held there. She was a member of the Church of Christ.

Mrs. Vickers passed away at a rest home in Oklahoma City, the previous Thursday from a lengthy illness. She had been bedfast for a number of years. She formerly made her home at Snyder, Okla.

Survivors include four sons, Bill of Kansas City, Kan., R. D. of California, J. R. of Floydada, and Marion of Oklahoma City, one daughter, Mrs. Hazel Crow of California, 27 grandchildren and 27 great-grandchildren.

Attending rites from this area were Mr. and Mrs. J. R. Vickers and children, Mr. and Mrs. Bob Vickers, Mr. and Mrs. Jimmy Vickers, Mrs. Andrews James of Morton, and Mr. and Mrs. John Kraus of Groom, Gene Vickers, Lubbock, and Mr. and Mrs. Lewis Gilliland, Floydada.

Rotary District Conference To Be Held In Amarillo

Joe E. Gabbert, vice president of the Floydada Rotary Club announces the forthcoming District Rotary Conference in Amarillo, on Sunday, Monday and Tuesday, April 13-14-15.

District No. 573 of Rotary International is comprised of 45 Rotary Clubs in the Texas Panhandle and South Plains Area, bounded on the southwest by Odessa and Midland, on the southeast by Sweetwater, and extending north and east to the Oklahoma state line, and on the west to the New Mexico state line.

Morris Higley, newspaper publisher and civic leader of Childress is District Governor. R. G. Mills is president of the host Club in Amarillo.

It is expected that all of the 45 Rotary Clubs of the 573 Rotary District will be represented at the District Conference in Amarillo, and that attendance by Rotarians and their Rotary Anns may reach a total of nearly 1,000.

Mother's Illness Bring's Children To Her Bedside

Mrs. R. L. McNeill, who will be 87 in June and who has been seriously ill the past two weeks at the home of a daughter, Mrs. R. A. Robertson, suffered a severe heart attack at 1 a.m. Tuesday and is reported by the family to be in a critical condition.

Her children of Lubbock, Miss Thelma McNeill, Mrs. S. A. Summers and C. H. McNeill have been at her bedside alternately since her illness but had returned home Sunday. They are at the Robertson home now as is another daughter, Mrs. Milton Ashton of Lockney.

A son, of Denton, F. C. McNeill, is due to arrive soon as well as another daughter, Mrs. R. L. Hawk of Kermit, Ark.

Good Attendance Marks Meeting At Calvary Baptist

Films of the Holy Land were shown Sunday night at the Calvary Baptist Church, bringing to a close the 10 day revival which was held there.

The Rev. Joe [illegible] of Slaton preached for these series of nightly services.

A good attendance was had for each meeting and eight new members added to the roster, Mrs. Gen. Wexler, secretary of the church reported.

Rev. Clyde Sparks is pastor of the church.

SENIORS SPONSOR 'MISS FLOYDADA' PAGEANT AND ICE CREAM SUPPER

The senior class of Floydada High School is sponsoring a Miss Floydada Pageant and an ice cream supper for the night of April 4 at the high school.

The class finance committee chairman, Snow Drop Burns, is in charge of the project and is being assisted by Dick Galloway, Roger Tiapp, Abella Thurston and Kenneth Barker.

The ice cream is to be of the home-made variety with the supper starting at 5:30. Entertainment will be offered throughout the period with the beauty pageant starting at 8:00. All high school girls are eligible to enter.

INSPIRED FRENCH DESIGN is a swimsuit with adjustable shoulder straps framing a graceful neckline and deep-V bodice plunge. Side shirring minimizes figure faults. Of Barbizon Chromspun acetate and elasticized cotton that never fades; it dries quickly and is color-fast.

—Swimsuit by Schiaparelli

Laundromat Opening Here Soon Announced

Opening of a new Westinghouse Laundromat in the Ferguson Building on east side square soon is a Floydada business area prospect.

Plans for starting the enterprise were made some weeks ago by Mr. and Mrs. J. B. Coody Jr., of Breckenridge.

The couple have been in and out of Floydada several times. They had not scheduled an exact date for the opening the latter part of last week, but indicate the time as soon.

The couple already own Laundromats at Albany, Stamford, Haskell, Munday, Throckmorton and Crampton.

Mrs. Fred Cardinal Is Hospital Patient

Fred Cardinal and a cousin, Mrs. Martin Wentworth of Slaton, returned from Albuquerque, N. Mex., Sunday night where they had been with Mrs. Cardinal who underwent major surgery there last Thursday in Bataan Memorial Methodist Hospital.

Mrs. Cardinal was able to leave the hospital Tuesday and is convalescing at the home of a cousin, Mrs. Ralph Donelson. Mr. Cardinal will go for his wife next Thursday for the return trip home.

Mrs. G. R. May of this city, mother of Mrs. Cardinal, is taking care of the son while his mother is ill.

Friends may write Mrs. Cardinal at 3925 Lester N. E. Albuquerque.

Practice Meet For Track At Tech Saturday

Coach Preston Walsorth Whirlwind thin clads will enter a track meet this week-end at Texas Tech in Lubbock. Four schools are entered in this practice affair and include Abernathy, Olton, Hale Center and Floydada. Starting time is 1:00 p.m. Some of the stronger teams of the area will be at the Border Relays at Amarillo Saturday.

The green and white track team made a strong bid for recognition at the Crosbyton meet last Saturday and delighted local fans with their showing.

Floydada placed 12th behind Muleshoe, Denver City, Lockney and Abernathy, scoring 21 points.

Winners for Floydada were 440 yard relay team, third, Grant Cooper, Frank Potts, Don Vickers, and Leon Williams; 47.3.

Bill Patterson, tie for first in high hurdles, 16.3.

Bill Patterson, third in low hurdles, a time of 21.3 was first in the event though Patterson had run 21.3 in the prelims.

Charles Ogden, first in high jump, 5 feet 11 inches.

Danny Shipley, third in mile run, 5:16.2.

Don Vickers, second in shot put, 41 feet 3½ inches. Fourth in discus with a throw of 122 feet 1 inches.

Boys out for track this season include:

Grant Cooper, 100 yard dash, 220 yard dash, 440 relay;

Frank Potts, 100, 220, 440 relay, shot put;

Bill Patterson, high hurdles, low hurdles, high jump, 440 dash and broad jump;

Charles Ogden, high jump, broad jump, high hurdles;

Bill Gilliland, 880, shot put, mile run;

Danny Shipley, mile run, discus; Larry Irby, 880;

Don Vickers, shot, discus, 440 relay;

Leon Williams, 220, low hurdles, 440 relay;

Elvin Pierce, 880;

Pat Glenn, high jump;

Jack Walker, mile run;

Clay Crumly, mile run;

Richard Graves, mile run;

Bennie Vickers was out again this week and could give the team some added strength in broad jump, 100 yard dash, discus or 440 relay.

Next week-end the team will be entered in the Hale Center relays.

Sand Hill News

(By Mrs. James Jeffress)

SANDHILL, March 25 — All who plan to plant onions in the community are beginning to wish for some warm dry weather, as it is beginning to get late for these onions. In fact nearly everyone is getting the gardening fever, since spring is here, but the damp cool weather continues.

I would like to offer my apology to Mrs. R. L. Bullock for leaving her name out of the club activities. Mary Lou attended council and also was one of those helping at the farm sale last Monday at the John Hoffman farm. The names I leave out are purely accidental so please bear with me.

Mrs. J. T. Corder of Amarillo spent a few days visiting in the home of her daughter Mr. and Mrs. Lynn Miller and family. On Saturday the Millers took Mrs. Corder back to Amarillo and spent the week-end.

The Sandhill Club met Wednesday afternoon with Mrs. H. F. Jackson as hostess. The club voted to sponsor a girl in the Lighthouse Electric beauty contest.

Guest speaker for the afternoon was Aubrey Dalrymple of the Soil Conservation service who gave an interesting talk on "Water conservation and Drainage." We would like to thank Mr. Dalrymple for coming out and speaking to the club. The next meeting will be April 2 with Mrs. Johnny Miller as hostess. The club will select the girl they will sponsor in the contest at this meeting.

The Brotherhood of the Sandhill Baptist church has changed their meeting date to Tuesday night, April 1 at 7:30. The guest speaker will be from Plainview. As the Brotherhood is trying to organize a Royal Ambassador, the program will be on R. A.'s.

Visiting in the home of Mr. and Mrs. Joe Fortney and family Sunday were Mr. and Mrs. Rober Fannin of Floydada.

Mr. and Mrs. Gene O'Dell of Lubbock were Sunday visitors in the home of her parents, Mr. and Mrs. Joe Thomas. They attended church Sunday night.

Miss Fran Hopper had the young people of the church in her home Sunday for dinner. Those able to attend were Lawrence Baird, Douglas Thomas and Wanda Coffee.

Sunday was Assistant Teachers day in Sunday School. Those filling their places Sunday morning were Mrs. T. C. Hollums, Young Ladies, James Jeffress, Young Men, Glen Baird, Men, Mrs. Ed Noel, Ladies, and Mrs. Glen Baird, Primary. The assistants did a good job of teaching these classes. The Sunday School average grade was eighty-four.

The G. A.'s met Friday afternoon at five o'clock at the church with Mrs. Bill Rowland. The girls had their program and enjoyed recreation. Beverly Jeffress was hostess for the afternoon. The next meeting will be Friday, March 28, from five until six. All girls between the ages of 9 and 16 are invited to attend. Those present were Mary Hurley, Beverly Jeffress, Kathy and Linda Rowland, Douglas Thomas, Wanda Coffee, and Norma Sue Hollums.

All the kids in the community that attend Lockney schools are talking about the Coleoma which the band is presenting April 10 and 11 at the Lockney High School. Everyone is extended an invitation to attend.

Sunday dinner guests in the home of Mr. and Mrs. James Jeffress were Bro. and Mrs. Bill Rowland and family. Visiting in the afternoon were Mr. and Mrs. J. T. Spears, and family and Mrs. Jim Holmes.

Mr. and Mrs. Marvin Beesner were in Lubbock Monday afternoon visiting in the home of their son Mr. and Mrs. Ken Beesner. Mrs. Ken Beesner had just returned home after having a tonsillectomy in a Lubbock hospital.

Mr. and Mrs. T. C. Hollums and Norma were guests of Mr. and Mrs. Fred Jackson and family Sunday.

Mr. and Mrs. Fred Jackson and Richard visited in the home of Bro. and Mrs. Bill Rowland Friday night.

The W. M. U. of the Sandhill Baptist church met Monday afternoon at the parsonage. After the opening song, Mrs. J. T. Bowen led in prayer and Mrs. Ed Noel gave the devotional. It was decided the banquet date for the young people would be changed to Saturday night, May 3, the theme being "May Day."

The Young Peoples teachers will entertain them with a social sometime in April due to the change of the banquet.

This was the visitation program, and after the business meeting, all present went to visit different ones in the community. Those present were Mrs. Bill Rowland, Mrs. Ed Noel, Mrs. James Jeffress, Mrs. Tom Thomas, Mrs. Marvin Beesner, Mrs. J. T. Spears, Mrs. J. T. Bowen, and Mrs. Glen Baird.

USED CLOTHING NEEDED

Mrs. Wesley Carr, school nurse, called attention this week to the need for used clothing for some of the students in school. Mrs. Carr said the need is for shoes and washable clothing which is still usable.

There are several Latin-American youngsters which are having extreme difficulty in continuing with their education.

Anything for children between the ages of six and 12 will be accepted.

Persons may leave used clothing at Andrews Ward School or just call and it will be picked up.

CARD OF THANKS

We wish to give our heartfelt thanks to everyone for the food, flowers, phone calls and our thanks especially to Dr. Jack Jordan and Bro. Ed Bowles in the time of need.

Mrs. Tom Jernigan
Jack Jernigan and family
Mrs. Leonard Finley and family.

Lyndell Spears, who is with the Army Audit Agency at Dallas, was at home over the week-end, guest of his parents, Mr. and Mrs. W. M. Spears.

Venue Change Ordered For Bunch Trial

A change of venue in the trial of Glynn Rolla Bunch, 22, of Silverton, charged with murder of his 23-year-old brother-in-law, Benjamin Wayne Bearden of Brownfield on Oct. 25, 1957 was ordered by Judge L. D. Ratliff of 110th District Court Tuesday.

The trial has been moved to 72nd District Court in Lubbock after state and defense attorneys asked for the change of venue because of difficulty getting a jury in Briscoe County. The defendant must appear in court on May 1.

District Atty. John B. Stapleton, Floydada, will serve as prosecutor in the case.

Bunch declares that the shooting was an accident, which occurred nine miles south of Silverton.

He was indicted by a Briscoe County grand jury on November 1, 1957.

Journalism Class Members Attend PHS Press Assn.

High school journalist from Pampa and Perryton took top honors in contests conducted by the Panhandle High School Press Association which held its annual convention Tuesday on the West Texas State College campus.

More than 400 students represented schools throughout the Panhandle and South Plains area.

Floydada High School's paper, "The Whirl" placed third in Mimeographed newspaper division and Ann Martin placed third in advertising.

The Roundup, Lockney High School annual was first in Class B.

Janice Hays of Lockney was named secretary of the Panhandle High School Press Association when new officers were named Tuesday.

Billy J. Baily, sponsor of the to the conference from Floydada, Whirl, accompanied nine students.

Mrs. J. S. Gibson and son Calvin, of Paris, were here to spend the week-end in the home of Mr. and Mrs. W. M. Spears. Mrs. Gibson and Mrs. Spears are sisters.

Bir[ths]

Sharon Ann [illegible] Mr. and Mrs. [illegible] was born at [illegible] 11, at Lockney [illegible]

Niece of [illegible] Passes At [illegible]

SANDHILL HD C[LUB]

STAR CASH FOOD VALUES

Frozen Strawberries, 10 oz. Pkg.	19c
Pure Cane SUGAR, 5 lb. Bag	49c
Hunt's Prune Plums, No. 2½ Can	25c
White KARO, Qt. Bottle	49c
Del Monte Green Lima BEANS, 303 Can	25c
Miracle Whip, Pint	33c
All Flavors FRUIT JUICES, All Sizes	
Shurfresh BISCUITS, Ready-to-Bake, 2 Cans	19c
Reynolds FOIL, Reg. Roll	33c
Northern TISSUE, 3 Rolls	25c
Wesson OIL, Pint Bottle	35c
Aged Longhorn CHEESE, lb.	59c
Fancy Sliced BACON, lb.	59c
Elmdale SALMON, Tall Can	45c

March Is Red Cross Month — Do You Remember?

WE DELIVER
Phone YU3-2392 — Floydada

LOW FOOD PRICES

Comstock PIE APPLES	No. 2 Can	19c
Doles, Crushed PINEAPPLE	Flat Can	15c
Gold Medal FLOUR	5 lbs.	49c
Shurfine, Whole, Sour PICKLES	Quarts	35c
Two Tall Cans PET MILK		29c
Tender Crust BREAD	Large Loaf	23c
Shurfine SHORTENING	3 lb. Can	75c
2 lb. Cello Bag PINTO BEANS		23c
Energy BLEACH	½ Gallon	29c
Giant Size TIDE		79c

HULL & McBRIEN
PHONE YU 3-3164 — WE DELIVER

SAVE ON EVERY SERVING!
FOOD BARGAINS

Northern TISSUE, 3 Rolls 25c
Large Bottles Six for 29c
KLEENEX, 400 Count 25c
Shurfresh Powdered MILK, 5 Quart 35c

Finest Quality MEATS
Pinkney SAUSAGE, Pound . . 35c
All Meat BOLOGNA, Pound 49c
Shanks CURED HAM, Pound 49c
FRYERS

BAKERITE
SUGAR . . .
Hi-C ORANGE DRINK .
Shurfresh BISCUITS, 2 for 19c
Shurf[resh] OL[EO], Pound 20[c]
Libby's Frozen BRUSSEL SPROUTS .
Morton's CHICKEN POT PIES .
Tender Crust BREAD, Large Loaf, Save 4c

FELTON--COLLIN[S]
PHONE YU3-2252 GROCERY & MARKET
Double S. & H. Green Sta[mps] Every Wednesday

Subscription Prices: In Floyd and adjoining counties — one year, $2.50; six months, $1.25; four months 75c in advance.

Subscription Prices: Outside Floyd, and adjoining counties—one year, $3.00; six months, $1.50; four months $1.10 in advance.

THE FLOYD COUNTY HESPERIAN
Published by the Hesperian Publishing Co. Inc. at
212 South Main St., Floydada, Texas
HOMER STEEN, Editor
THURSDAY, MARCH 27, 1958

TEXAS PRESS ASSOCIATION Member 1958

Established 1896 by ...
Entered as second c...
post office at Fl...
April 10, 1907 und...
Congress of March 3...

VIEWS AND COMMENT

A LESSON IN LANGUAGE ARTS

This is the sun. The sun shines. It rises in the morning. It is a big red ball in the sky. I would like to see the sun shine. Would you like to see the sun shine?

Anything new is eyed with suspicion. The new egg law is no exception. Most of the big egg producers look with favor on it and say it will be helpful to the poultry industry in the state. They say that the occasional egg seller, with the small flock, also will find the new arrangement easy to live with, and that the public will benefit. Nor is it expected to hurt the grocer or small dealer. Other states have egg laws and find them satisfactory. The Texas law should be given a fair trial before it is condemned.

Both in Numbers and in per centage the death toll rate on Texas highways was lower in 1957 than it was in 1956. Figures assembled recently by the Texas Public Safety Commission revealed this fact. Texas people are learning that being courteous, going by the rules, following the advice of the Highway Department as it appears on the road signs, gets you there as quickly and much more safely. The number of cars on the road has gone up, the number of deaths and amount of property loss have gone down.

The New Crops. Soybeans as a field crop have about "come of age" for the average farmer to plant. A great deal of ground that would ordinarily be planted to the grain sorghums may be switched to soybeans, because, they say, the profits are about the same and soybeans are so much better for the land. Bankers are thinking that soybeans may be a good thing and elevator people are beginning to make room for them in their bins. These are pretty good signs, as a rule.

Look for sesame to become practical, too. It may be already for some people. The Research Foundation at Renner has found in a new sesame hybrid something "entirely new under the sun." It is a variety of combine sesame. Claims for it: It is non-shattering, paper-shell, completely mechanized. Since pre-bible days sesame has been shackled to hand labor. Now it is to be free from agricultural bondage and enjoy lower production costs. The new variety is not yet positively recommended for the high plains, but rave notices are appearing for it as far west as Vernon, Seymour and Abilene. Trial plantings are suggested for the high plains.

If the government, or the times, or whatever it is that is working on us, has it that we are to be put out of the cotton business, and the World Wheat Pact, or whatever it is, is going to put us out of the wheat business, we'll have to be looking around. Soybeans and sesame may be a part of the answer.

Evermore in the world is this marvelous balance of beauty and disgust, magnificence and rats. — Emerson, Conduct of Life

We've Been Lucky. Considering all the 20 inches or more of snow, fog, mist and rain, the expense has been qiute light on telephone long lines, and electric lines, as well as on local distribution systems. In communities east and north broken lines and disrupted service have cost millions and caused great hardship. It can happen anywhere. Telephone and light people have been sleeping with "one eye open" for weeks, but the telephones have rung few times. Sure is fine to have disaster pass you by. But always wise to be prepared for it.

One of the most certain things due to happen in Washington this year is a cut in taxes. Just how it will come about and what turn it will take in Congress is the only question in the minds of observers. Cutting some here and some there so as to give everybody a bit of encouragement would be best. Raising the exemption limit somewhat would cut out millions of reports the Revenue Service now has to plow through. This would also put a little more take home pay in millions of pay envelopes every week. And there are a few excise taxes that are almost inexcusable, which we hope the congress will consider.

Claude Is Nearer. There is a paved highway from Floydada to Claude now. Armstrong County is only one county removed from FloydBriscoe is in between. But the counties have been separated by two gorges, the Tule and the Palo Duro. Pavement now crosses both. Next time you go north try this route. The scenery is great, and its just a hop, skip and a jump to Claude now.

First Mocking Bird. Somebody reports seeing the first mocking bird exploring around over Floydada last week. Quietly looking about, not singing. Whether it was the mamma or the papa bird we would not know. Little early for that type of song birds even to be looking about.

How Late to Graze. The farmers who seem to have the most luck with their crops are those who seem to "go along with nature." Which one is "going along," the one who takes cattle off wheat March 1, March 15 or April 1?. Opinions about it are pronounced.

Paving Chug Holes. City fathers of Floydada need not feel too bad about the chug holes which have appeared in some of their paving. The State Highway Department is having the same kind of trouble. It will cost the state several millions to repair the roads that have chug holes in them from the winter's rains and snows. However, we must keep in mind that no type of pavement is wholly "permanent." All have to have attention. Street repair, like street cleaning, needs to be put in the budget and planned for. Floydada is "growing up." City councilmen are our friends. They are in authority, and the only people we can talk to about our streets and other city troubles.

City councilmen find out soon after they take office that one of the major problems a councilman has is the people he serves. We imagine a councilman wonders how so many people hear so many calamitous things about a city's affairs, everyone the worst that ever occurred.

Your Opinions, Please

This is No. 2 of a series of questions asked the citizens of Texas in the Hale-Aiken state-wide study of the Texas public schools. If you cannot attend the county committee meetings in person, you are invited to write your own answers, clip out this questionnaire, and send it to the Study Chairman of your County, H. H. Nicholas, Lockney.

✓ In your opinion, would a longer period of time in school result in a better instructional program? What are your suggestions?

✓ What do you recommend be done by the State and the local districts to insure effective guidance for every pupil?

✓ What can be done at at the State and district level to assure that vocational instruction is meeting the present needs?

✓ What do you believe should be done by the State and local districts to meet the needs of the gifted child?

✓ Are the handicapped children in your county now provided for adequately? If not, what should be done?

(This questionnaire is printed by your newspaper as a public service to the Hale-Aiken Committee in Floyd County).

Dr. Harold Cooke Head of McMurry, Died at Abilene

Rev. DeWitt Seago, pastor of the First Methodist Church, and J. M. Willson, were in Abilene last week to attend the funeral for Dr. Harold Cooke, 67, president of McMurry College, who passed in his sleep the previous Monday night.

Rites were conducted at 2 p.m. Tuesday in the Redford Memorial Auditorium on the College campus. Mr. Willson is chairman of the board at McMurry. He and the Rev. Seago had just returned the day before Dr. Cooke's death from a stay of several days on the McMurry campus to attend the Willson lectures.

As A Farm Woman Thinks

(Nillie Witt Spikes)

The Shepherd Influence

"Train up a child in the way he should go."

Proverbs 22:6

I shall not influence the way . . . My child shall worship, think or pray . . . Let him do as he is inclined . . . . I wondered if she bore in mind . . . That others would be trying hard . . . . To batter down her children's guard . . . By luring ads and presentations . . . And gilding vice with new sensations . . . If evil things you don't condemn . . . You'll likely lose your child to them.

Julien C. Hyer

West Texans are kinda getting down in the dumps, of course, we want moisture, we need it. We have lived through many years when we did not get enough to drown a chicken. But we want to get it our way, rain a good one, then clear off, so we can go about our business. But anyway we are all very thankful in earnest about the good moist earth right here at almost cotton planting time, and we just grouch a little bit to have something new to talk about.

* * *

Uncle Frank and Aunt Ella had a large family as did most of the rest who lived in Emma. Aunt Ella, as we called her, was very sweet and patient. She would sit down by her machine and treadle fast as she sewed yards and yards of calico or gingham into dresses, for her own family as well as for any one that asked her. Then there were many ruffles and on each ruffle she stitched yards and yards of fancy braid or narrow laces, sometimes embroidery edgings. She sang as she sewed, Annie and Belle in the kitchen cleaning up. It did not bother Aunt Ellie if they broke dishes, she would call out and tell them to pick up the pieces. One day Lola swallowed a nickle, she had swallowed a few pennies before. Auntie laughed and said, "Lola you are the most expensive child I have."

She sang as she sewed, I can hear her now. Sometimes it would be, "Oh, if I had the wings of an angel, over this wide world I would fly." Then she would sing, "The blackest crow that ever flew, would surely turn to night."

Good old Gospel hymns she would sing as the boys outside would play, or fight. She would tell the children to shoo out that old hen that always tried to lay her eggs on the front room bed. Time and time she would be shooed out then quietly she would slip in and lay her egg after scratching around on the quilt.

One day her son, Lester, put some underwear in a pan on the stove to boil, as we did our clothes then. Aunt Ella was making jelly in another pan. She told Belle to put some sugar in the boiling juice carelessly Belle put it in the pan of boiling underwear, and candied the underwear.

One time we stayed all night with these dear kin. We sat on the porch in the dark, the big boys were playing with fire. They wound up some strings of rags into a big ball, soaked it well in kerosene, then lighted it, throwing it to one another and back again. They got along fairly well until one end of the string came loose and wound around Lester's neck. An Indian could not have done a better dance or shrieked louder. So the game had to quit with a blistered neck.

* * *

There was an old joke in our family that the older ones liked to tell. The old clock on the shelf went haywire, as we say now, and struck 102 times. The old man counted them called, "Get up ma, it is later than I thought it ever could be."

Then there was the kinsman that stuck his head out the door in a storm to see what the weather was doing, or rather he thought he stuck his head out the door, but he had opened the cupboard. "My heavens," he called to his folks, "it is dark as pitch and smells like sour kraut."

* * *

Wasn't the snow beautiful? Wilda painted the scene from McKenzie Park that was on the front page of the Avalanche. It made a lovely painting.

The snow was so very beautiful and so are these words from the 147th Psalm:

He sends forth His commands to the earth;
His word runs swiftly.
He gives snow like wool;
He scatters hoarfrost like ashes.
He casts forth His word, and melts them,
He makes the wind blow, and the waters flow.

A Hesperian Want Ad saves time.

Onion Seed Planting Is Possibility

(By L. A. Marshall)

Considering the price of $5 to $6 per crate for onion plants it might be smart to plant onion seed at this time. They would be late harvesting, but they could hit a fair market.

Occasionally our late markets are good, especially considering the outlook of South Texas, Uvalde and Farmersville areas.

Then there is the boiler onion market which is sometime as good as the mature market.

Boiler onions are about 1 inch in diameter, could plant 2 or 3 lbs. of seed per acre and not thin them, selling the smaller ones as boilers. It's a long shot, but also would not be too much money outlay.

We should have a county vegetable growers organization, where representatives of the organizations could have meetings and talk over their experiences and find plans for the improving their markets. It certainly would be helpful and no harm could result.

Brokers have said Floyd County is a natural for onions producing as good quality as is found in the state. Irrigated onions are sweet, mild and juicy and as tender as a woman's heart.

Mr. and Mrs. Bryant Kendrick of Dallas have returned home after spending three days here with Mrs. Kendrick's mother, Mrs. E. A. Hopkins, a patient in Peoples Hospital, and with her sister, Mrs. Jack Henry and Mr. Henry.

Mr. and Mrs. Hubert Ring and baby are making a brief stay with Mr. Ring's parents at Dougherty, Mr. and Mrs. Claud Ring, while enroute from Fort Knox, Ky., to Ft. Sam Houston, where Hubert has a new assignment in the army.

Floyd County 14 Years Ago

(From March 30, 1944, Hesperian)

Memorial service commemorating the love of surviving relatives and friends of Lt. Melvin Alexander, U. S. Army combat engineer, who died from wounds received in action in the Marshall Islands fighting March 16, will be held Sunday afternoon in the First Methodist Church. News of the Floyd County boys' death was received here last mid-week by his parents, Mr. and Mrs. C. Alexander, from the soldier's wife.

Mmes. W. H. Henderson, C. D. Foote, John West and Phil H. Gates attended the annual Women's Missionary meeting held at Vernon Tuesday.

The four Dunavant brothers, Ed and Grady of Floydada, and Albert and Philip, of Ropesville, attended funeral service for an aunt, Mrs. O. W. Dunavant in Rockert, Tex.

The wedding of Miss Edith Shirey, daughter of Mr. and Mrs. O. N. Shirey of Floydada, and Ph 1/C Leon Sanl, U. S. Navy, took place at the Naval Air Training Station chapel, March 18, at Corpus Christi. The couple will make their home there.

O. G. Mayfield received a skull fracture Wednesday morning following an accident on the highway when a car struck the tractor he was driving, throwing him to the pavement. He was said to be improving.

Mr. and Mrs. Tucker Teutsch of Dumas are parents of a daughter, born March 10. She was named Virginia Ann. Mrs. E. F. Stovall returned home Friday after spending two weeks there caring for her daughter and the new baby.

Gilmer Denison member of the Ground Air Force, has written his parents, Mr. and Mrs. C. W. Denison, that he has arrived safely in England.

Sgt. and Mrs. Ardell Donathan visited his sisters and their families, Mrs. C. M. Leatherman and Mr. and Mrs. Tom Hall this week from Ardmore, Okla.

Mr. and Mrs. C. B. McDonald, Carolyn and Ray, Mr. and Mrs. L. C. McDonald, Mrs. Wilson Kimble, and Mr. and Mrs. H. M. McDonald attended open house in Lubbock Sunday for Mr. and Mrs. C. A. Tatum, marking the couple's Golden Anniversary.

Miss Edna Earl Sullivan of Chicago, Ill., is here spending a month with her sister, Mrs. C. M. Thacker and family. She will enter the Army Nurses Corps as a lieutenant after her vacation here.

CONNER SERIOUSLY ILL

Mr. and Mrs. J. W. Rose were in Canyon Sunday where they visited at Nesbit Hospital with F. O. Conner and his family who are at his bedside.

His sons, Grady of Lawton, Okla., and Mr. and Mrs. Eddy Wayne of Amarillo and Mrs. Conner's sister, Mrs. Claude Taylor of Albuquerque, N. Mex., have been at the hospital since Mr. Conner received surgery there last week.

Mrs. B. A. Robertson of this city talked by phone with Mrs. Conner Monday and Mrs. Conner reported that her husband was seriously ill and may have to undergo another operation the latter part of the week.

Advertise for it in Hesperian

ATTEND RA...

Mrs. George ... Clarence ... Hamilton ... funeral service ... Stiles, Mrs. ... there Sunday ... The two ladies ... several days ... with relatives.

Mr. and Mrs. ... spend this ... visiting with ... Mr. and Mrs. ... with a daughter ... Pampa, Mr. ... Robertson.

Margie Turner ... Wednesday after ... days in Lubbock ... brother and wife ... Robert Turner ...

DARD...
Machine...
Complete ...
Bob...
608 E. HO...

T.N.M. & O. BUS SCHED...
Clip and Save for Referen...

EAST BOUND	WEST BO...
To Vernon, Wichita Falls	10:30 a.m. via ... To Lubbock, ... 4:00 p.m. vi...
Lv. 8:15 a.m.	To Plainview, ... 10:25 a... 3:55 p...
Lv. 1:45 p.m.	

Thru Bus Service to Lawton and Oklaho...
MAGNOLIA SERVICE STATION N...
Fred Lambert, Agent Phone ...
Station Hours: 7:30 a.m. — 5:30 p...

IT PAYS TO PAY UP!
RETAIL MERCHANTS ASSOCIATION

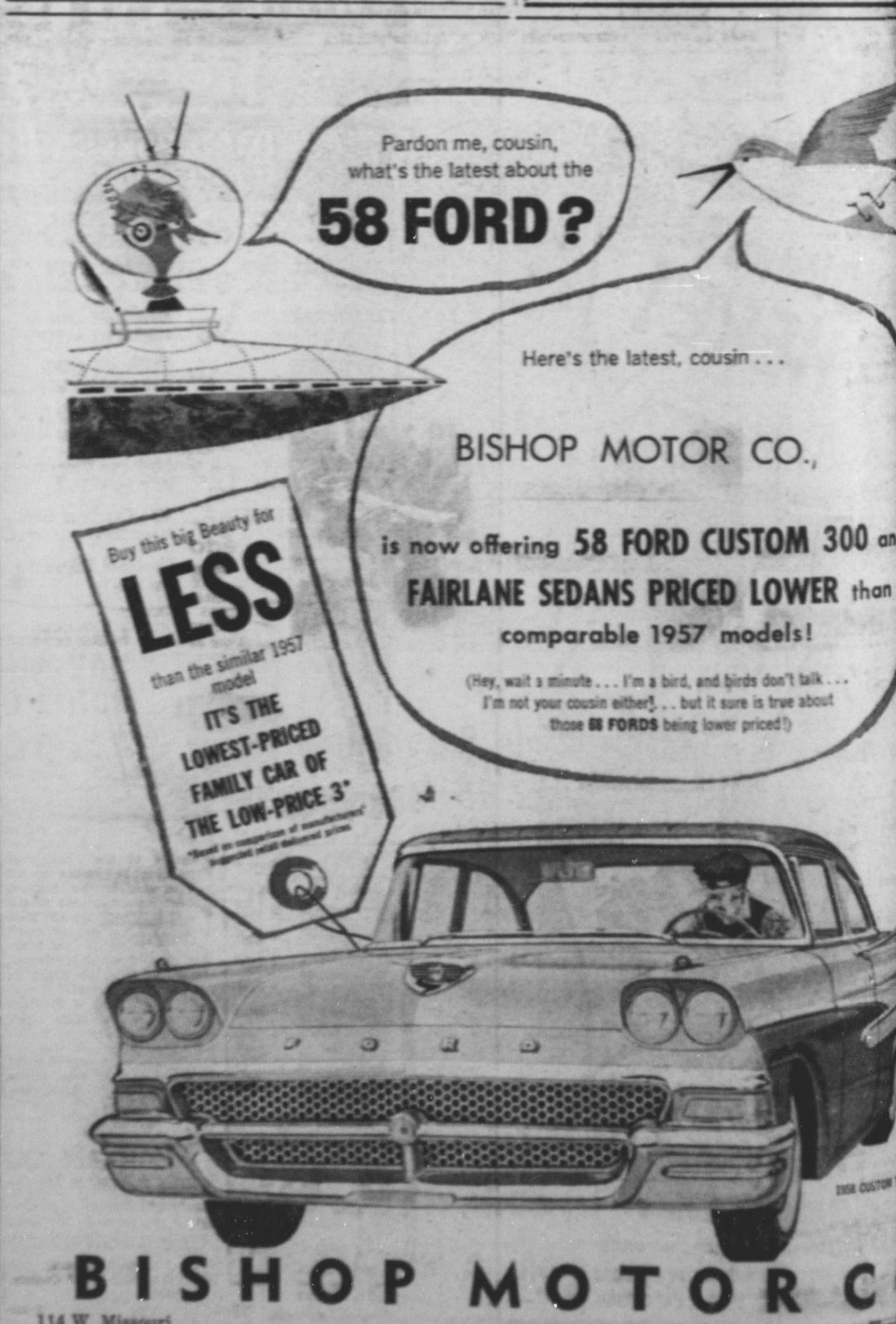

ATE CAPITAL Highlights AND Sidelights

by Vern Sanford

TEXAS PRESS ASSOCIATION

New names. New e old problems pla- insurance liquida-

re undoubtedly will to assign authority y more definitely haul the whole sya-

r in the division's cross-crossed efforts is of a new general liquidator. He is former assistant

pect of this is that pointed by Insurance William A. Harrison. te Insurance Board, represents, or judges hip courts have the attorneys for liquid- at issue for some

stin District Judge appointed Renne el for receivership in his court. ed the Insurance te a suit to get a ruling. But the pinion didn't help. was given author- liquidator's attor- e courts could step e, too.

t about what has oth Allred and Rot- different persons to ntly the same capa-

— Most interesting liquidation study is money involved.

Senate investigating committee was told that liquidation attorney Renne Allred had received in 10½ months $22,350 in fees and $4,311.08 in expenses. Allred has been in charge of winding up the affairs of several large bankrupt firms, including ICT and US Trust and Guaranty.

Liquidation attorneys, unlike regular state employes, are not paid straight salaries, but receive fees taken from the assets of companies they handle.

Former State Liquidator J. D. Wheeler told the Senate panel that during his 3½ years in the post, the office collected $4,938,927 with an administrative cost of $2,102,590.

Senate committee asked for a list of attorney's fees paid out during the past two years. They said the list would be made public.

...US Trust Payments — One of the most celebrated bankruptcy cases in recent years has begun to unwind.

Dist. Judge Charles O. Betts has ordered the state liquidator to pay out $2,181,146 recovered from the assets of US Trust and Guaranty Co. This represents some 31 per cent of the $7,300,000 in claims made by creditors, mostly holders of US Trust "investment certificates."

Action was made possible after the Supreme Court made final its ruling that certificate holders had no priority in claims.

Down Again — No miracle is yet in sight for the ailing Texas oil industry.

Railroad Commission cut the statewide allowable for April to 2,444,571 barrels a day. It's 120,203 barrels a day less than March. Eight producing days will be allowed, one less than March.

Commission set this lowest-in-history producing schedule after hearing most major oil buyers say they could foresee no substantial increase in demand for oil this year. Commission operates on the philosophy that oil should not be produced unless someone is willing to buy it.

Meanwhile, Texas officials seeking action to reduce importing of foreign oil, received some hope of help in Washington. Prospects is for reduction of import quotas in line with lessened U. S. demand.

More Growth Seen — Recession or no, Texas' rate of industrial expansion exceeds the national average and possibly will gain steam and set a new record in 1959.

So says the University of Texas Bureau of Business Research in a survey of the state's major industries.

Cited as areas of expansion were chemicals, plastics, aircraft and missiles, electronics, construction materials, metal fabrication, apparel, food processing and furniture.

More New Businesses — In the same vein the Texas Employment Commission reported an increase in new firms launched in Texas during February.

Begun last month were 103 new businesses employing 1,273 persons. In January, 62 new firms employing 910 persons.

Landing Fields Urged — There will be 100 more landing strips in the Lone Star State if the Texas Aeronautics Commission has its way.

At a joint meeting of the commission and the State Aviation Advisory Council -- representing all phases of aviation from glider pilots to aviation directors -- a program for stimulating statewide enthusasm for the construction of 100 additional landing strips was outlined by Chairman Paul M. Fulks of Wolfe City.

"Business in any town in Texas can be improved by the simple addition of an inexpensive landing field for airplanes." Fulks advised. "It's the commission's plan to advise and assist any town that's interested."

The spiraling increase of interest in flying, particularly on the part of businessmen, has centered attention on more access methods to smaller towns. Even a 2,000 foot grass strip alongside a highway will help, said a number of the airmen.

At present 99 county seat towns in Texas have no airports of any kind.

Also cited by the new commission chairman was the fact that there are 36 towns in the 3,000 and above population bracket; and 33 between 2,000 and 3,000, that are completely shut off from aviation.

Now It's Too Wet — Prolonged wet winter weather is delaying land preparation for spring planting. In some areas the delay reported becoming serious. Ahead: two more months characteristiclaly wet.

Optimism is plentiful in other farm activities. Cattlemen conventioned in San Antonio in high spirits with beef prices high and pastures green. Prosperous outlook brought 958 new members into the Texas and Southwestern Cattle Raisers Association in advance of the meeting.

Schedule

Thru Friday

Round Up
Headlines
News
Round Up Continued
News
Melodies
Past
Melodies continued
Sunshine Club
Beauty Hints From
News
Ladies
Ladies
of Christ Program
Hits
News
Hits Continued
Hour
News
Hits
News
At Noon
News
Post
News
Reports
Commentary
Program
Awhile
News
Misses
Theatre of Hits
Guest Star
Bob Crosby Show
Town & Country
News
News
Record Shop
Reveries
Headlines
Reveries Continued
Bible Reading

Saturday

Round Up
Headlines
News
Round Up Continued
News
Melodies
Hit Parade
News
Hits
News
McCandless
News
Post
News
Reports
Commentary
Program
Awhile
News
Misses
Record Shop
News
Reveries
Headlines
Reveries Continued
Bible Reading

Sunday

Morning Serenade
Church Program
Baptist Church
News
of Christ Program
Revival Hour
Chapel Church
Serenade
News
Stirrers
Serenade
Methodist Program
of All Churches
News
Time
Program
Serenade
Mens Hour
Hoedown
Time
Program
Church Program
Nite Owls
Name Bands
News
Reveries
Bible Reading

HOME FROM WEST COAST

Mr. and Mrs. W. A. Lovell returned home Wednesday of last week from San Diego, Calif., where they had been for over a month, guests of their daughter and family, Mr. and Mrs. G. R. Nixon, Mrs. Nixon is the former Margaret Lovell.

The Nixons are parents of a son born March 10. Danny Ray, the new baby, has a sister, Deborah, two and one-half years old.

Mr. and Mrs. Lovell were also guests of their son, James and family, who make their home at Long Beach.

Mr. and Mrs. E. Latta of the Liberty community near Plainview, were recent guests of his brother here, S. J. Latta and Mrs. Lata.

Tulia, Tex., Man Reports—

7,000-lb. Grain Sorghum Using Phillips 66 Ammonia

Morgan Sturgess, who farms 1,100 acres near Tulia, Tex., says: "By side dressing 150 pounds of Phillips 66 Agricultural Ammonia, I harvested 7,000-pound maize. I also side dressed 60 to 150 pounds of Phillips 66 Ammonia on cotton and averaged 2 bales per acre."

Other Southwestern farmers have discovered that 82% nitrogen from top quality Phillips 66 Agricultural Ammonia helps them get more profit per acre through higher yields. They get more cotton that classes higher at the gin . . . yields of sorghum grain and ensilage are increased . . . more marketable vegetables are harvested . . . and profits on wheat are increased through higher yields of grain and extended grazing periods.

Phillips 66 Agricultural Ammonia contains 82% nitrogen and gives you more nitrogen per dollar than any other form of commercial fertilizer available.

Phillips 66 — *Order Your Supply Of Phillips 66 Agricultural Ammonia Today!*

CARTHEL OIL & BUTANE

Phone YU 3-3366 — Floydada, Texas

CHAT with PAT

Spring has sprung
The grass is riz;
I wonder where them boys is?

Did you get a fever about 9:06 last Thursday night? I mean spring fever because that's when it start ed! !

Our play "Four Hundred Nights" came out with first place in the District One Act Plays. Only one member of our cast made the all star cast. That was Mary Cogdell who received the Best Actress Reward. Congratulations, Mary! Our play will be in the regional one act play contest at Lubbock sometimes in the near future. Go State! !

Have you noticed -- Bobby C. sprung his leg while skating; Addie and Norman, Fredia and Keith are going steady; Grace Ann has a secret admirer; Pat Allen's slippers; Buttons and La Juana are getting pretty thick; Marisue and Frank have stars in their eyes; the tennis and golf players; the Bowling Party; Bobby Seago is coo-coo; Suzie Reue's good figure; how tight last spring clothes are - diet here we come; Wayne and Fleeta both had colds, humm; all the dirty cars; Ronnie, Silas, Tommie, Hal and Miss Swepston went to Student Council Convention at Abilene; how hard the fish are working on the Whirl; Janice Noland sack dress.

The regular Whirl Staff published their last edition last Friday. The rest of the editions until school is out will be published by each class.

Class Whirl, Freshmen Whirl will be out April 4. Addie the editor. It will probably be a scream, mess, different and wild!

Neal Mitchell won 10th place in high jumping in the Crosbyton Track Tournament. He went to State last year. Looks like he's on his way again.

Joke:

Bill Patterson, "There's nothing like getting up at six in the morning taking an ice cold shower and a run around the park before breakfast."

Leon W. "How long have you been doing this?"

Bill "I start tomorrow."

Doodle do, kangroo,
PAT

YOUR COUNTY AGENT

(By Cecil Lewis, County Agent)

David Mitchell, 4-H Club Boy of Lockney, showed the first place barrow in the light, medium and heavy weight classes of the Chester White Division. David's medium weight Chester White Barrow was chosen Champion Chester White. Breeder of the barrows was R. C. Mitchell, Lockney.

Warren Mitchell, FFA, exhibited the third place barrow in the medium weight Chester White Division. Neal Mitchell won 10th place in the light weight and sixth place in the medium weight Poland China Division. Warren and Neal are the sons of Mr. and Mrs. Chester Mitchell of Lockney.

Floyd County entered barrows in the Lubbock Show and received placings for all.

Winter Testing of hybrid Grain Sorghum seed in Mexico is one method used to find out exactly what to expect from seed planted on Texas Soil.

Some 450 samples of seed were planted near Tampico, Mexico, for testing during the past year. Each sample consisted of enough seed to plant a one-eighth acre plot. The Fountain Seed Section of Agronomy Department of A & M College of Texas supervised the planting and the cost of conducting the tests was paid by the seed producers.

"Most lots of seed were considerably improved over those of the past year. However, several lots still had many tall, off-type plants," reports Dr. Lee Coffey, Extension Agronomist in charge of the winter testing program.

Farmers should insist that their seedmen purchase seed of sorghums which have been winter tested seed from a reliable seed, producers should have a good product for sale to his customers.

Legal Notice

THE STATE OF TEXAS TO ANY SHERIFF OR ANY CONSTABLE WITHIN THE STATE OF TEXAS - GREETING:

C. H. BEDFORD, Guardian of the Estate of FRANK DUDLEY, a person of unsound mind, -------- having filed in our County Court his final Account of the condition of the Estate of said FRANK DUDLEY, --- numbered 3149 --- on the Probate Docket of the County Court of Floyd County, together with an application to be discharged from said guardianship.

You Are Hereby Commanded, That by publication of this Writ one time and said publication shall be not less than ten days before the return day hereof, in a Newspaper printed in the County of Floyd, you give due notice to all persons interested in the Account for Final Settlement of said Estate, that they ARE CITED TO APPEAR on Monday, the 7th day of April, A. D., 1958, which is the first Monday after the service is perfected, before the said County Court at the Courthouse in Floydada, Texas; to contest said account if they see proper to do so, by filing their written objections thereto at or before 10 o'clock A. M. of said day.

If this Citation is not served within 90 days after the date of its issuance, is shall be returned unserved.

Issued this the 21st. day of March, A. D. 1958.

HEREIN FAIL NOT, but have you before said Court at the time aforesaid, this writ with your return thereon, showing how you have executed the same.

WITNESS my hand and official seal, at Floydada, Texas, this 21st day of March, 1958.

Margaret Collier, Clerk,
County Court, Floyd County, Texas.

(SEAL) 9-1tc

Schedule Chuck Wagon Supper For March 28

The public is cordially invited to attend a "Chuck Wagon" supper at 7:30 p. m. Friday, March 28, in the Odd Fellow Lodge hall sponsored by the local Rebekahs. Tickets went on sale last week and may be purchased from any member of the lodge. $1.00 for adults, 50 cents for children from 6-12, and 25 cents for children under six.

On the menu will be barbecue, baked beans, potato salad, pickles and onions, and cherry cobbler.

Proceeds from the supper will go toward building a restroom for the lodge, Mrs. Fred Reeves, reporter, said.

Mrs. Jane Marquis, representative from the local Rebekah lodge and Mrs. Dimple McGavock, Lockney representative, returned last week from Galveston where they had been for four days to attend the Texas Grand Lodge and Grand Assembly. The two ladies left in company of other Rebekah representatives from this area by chartered bus.

Attending the Odd Fellow Grand Assembly and going by car, were Fred Reeves of Floydada and Truitt Bilbrey of Lockney.

Initation ceremonies for new members of the Rebekah Lodge were held Tuesday night of this week.

MADE WICHITA TRIP

Mr. and Mrs. Harold Wayne Bennett last week drove to Wichita, Kan., to get Mrs. Bennett's mother, Mrs. J. N. Richardson. She had been there with another daughter, Mrs. Cline McDonald and Mr. McDonald, who are parents of a son born March 8. Mrs. McDonald is the former Gwen Richardson. Her husband is employed with Boeing Air Craft factory at Wichita.

Columbia typewriter carbon, best yet. Hesperian.

High School Band Visits Neighbors

Floydada Whirlwind Band, under the direction of Maurice Jones, played Tuesday of last week for the school assembly at Crosbyton. The band journeyed to Petersburg Thursday afternoon to play for the school banquet there.

The band members were among 750 area students who met Saturday at Monterey High School at Lubbock for a band solo and ensemble contest. The competition was the second phase of Region 1 of the University Interscholastic League music competition.

The marching contest was held in November and concert and sight reading contest will be April 25-26.

PICK-UPS COLLIDE ON WYE

A collison a little past mid-night March 15, resulted in considerable damage to the two pick-ups involved but caused no injuries to occupants. The accident occurred on the "Y" at White St., and Houston.

Investigating officer, Olan Poteet, said Charles Johnson, driver of a 1954 Ford pick-up, was rounding the curve and hit another 54 Ford pick-up being driven west by Chick Wilson. A ticket for failing to yield right of way was given Johnson, Poteet said.

Damage to each vehicle was estimated at approximately $180.

MRS. SHARP RECOVERING

Mrs. Bernard Sharp was returned to the home of her husband's mother, Mrs. Bob Reeves, recently from Lockney General Hospital where she had undergone major surgery. Her condition is greatly improved, Mrs. Reeves said.

Visiting her during her illness were her parents, Mr. and Mrs. Jack Perrin and a sister, Mrs. W. T. Elliott, all of Odessa.

Mrs. Elvis Warren was returned home Tuesday of last week from Peoples Hospital where she had surgery the previous Friday. Reports are favorable and Mrs Warren is said to be recovering nicely from the operation.

MERIWETHER IS GRADUATE OF NAVY RECRUIT TRAINING

SAN DIEGO, Calif. — Morris G. Meriwether, son of Mr. and Mrs. Raymond Meriwether of Lockney, Tex., graduated from recruit training Mar. 7, at the Naval Training Center, here.

The graduation exercise, marking the end of nine weeks of "boot camp", included a full dress parade and review before military officials and civilian dignitaries.

Mrs. Frank Mayes of Amarillo, mother of Mrs. S. D. Medley, was returned home last week from Northwest Texas Hospital after undergoing surgery there the previous Monday week. She is still confined to bed much of the time but is doing nicely and will be able to be up more this week.

Sharon McCravey, 7-year old daughter of Mr. and Mrs. R. B. McCravey of this city, spent three days last week in Lockney General Hospital with a throat and a bronchial condition. Her mother said this week she was getting along nicely.

PFC. John C. Moss of Fort Sill, Okla., was here over the week-end visiting with his parents, Mr. and Mrs. J. P. Moss. John will leave Fort Sill, April 8, for a two months course in aviation maintenance school at Camp Rucker, Alabama.

Mr and Mrs. E. H. Denney of Kress were recent supper guests of Mr. and Mrs. S. L. Powell.

SPEND WEEK-END IN DALLAS

Mr. and Mrs. Bob Collier and daughter, Suzanne, accompanied by Mrs. Billy Henry and her mother, Mrs. J. H. Harper, of Cleburne, spent the weekend in Dallas where they attended to business and visited with friends and relatives. Mrs. Henry and her mother were guests of a sister and Mrs. Harper's daughter, Mrs. Don Harvell and family in Dallas.

Mrs. Harper continued on to her home in Cleburne after spending a week in Floydada with the Billy Henry family.

Mrs. M. J. McNeill, Mrs. J. H. Barnard and Mrs. W. L. Davis were in Hereford last week where they attended the three day session of the Northwest Texas Conference of the WSCS. The conference ended Thursday .

Hesperian ads Pay

For General AUCTIONEERING
CALL
DON SHURBET
YU 3-2481 — Floydada
Graduate of Fort Smith Auctioneering School

ANNUAL EASTER SPECIAL

Just in time for Mother Day and graduation.

25% DISCOUNT

on all portrait orders. Minimum order $12.50. This also applies to negatives on file, or samples in the studio.

Beginning March 31 thru April 12.

MILES STUDIO
PLAINVIEW
Ca 4-2312 — 303 West 7th

YOU CAN NOW

Get your DEKALB Hybrid Sorghum

. . . it's rugged, reliable and mighty productive

Your shipment has been received. *You can pick it up NOW!*

CARMACK FEED & SEED
313 So. Wall St., — Ph. YU3-3404

Air Conditioning—temperatures made to order for all-weather comfort. Get a demonstration

OCEAN TO OCEAN ACROSS SOUTH AMERICA—AND BACK—IN 41 HOURS!

CHEVY'S NEW V8 LEVELS THE HIGHEST, HARDEST HIGHWAY OVER THE ANDES!

To prove the durability of Chevrolet's radical new Turbo-Thrust V8,* the tremendous flexibility of the new Turboglide transmission,* the incredible smoothness of Full Coil suspension, we tackled the most challenging transcontinental road in the world -- the 1,000-mile General San Martin Highway. To make it harder, the Automobile Club of Argentina sealed the hood shut at Buenos Aires -- no chance to add oil or water or adjust carburetors for high altitude.

So the run began -- across the blazing Argentine pampas, into the ramparts of the forbidding Andes. Up and up the road climbed, almost 2½ miles in the sky! Drivers gasped for oxygen at 12,572 feet -- but the Turbo-Thrust V8 never slackened its torrent of power, the Full Coil springs smothered every bump, the Turboglide transmission made play of grades up to 30 percent. Then a plunge to the Pacific at Valparaiso, Chile, a quick turn-around and back again. Time for the round trip: 41 hours 14 minutes — and the engine was never turned off!

*Extra-cost option.

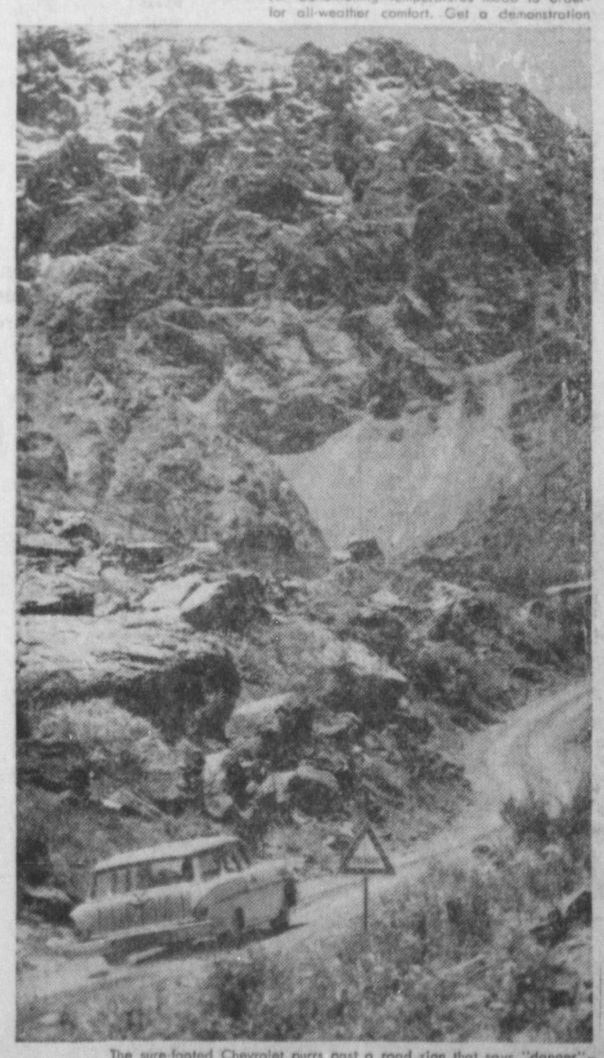

The sure-footed Chevrolet purrs past a road sign that says "danger"—and ahead lies the toughest part of the perilous Andean climb!

CHEVROLET

You'll get the best buy on the best seller!

See your local authorized Chevrolet dealer

ODEN CHEVROLET COMPANY

221 So. Main — YUkon 3-3787 — Floydada, Texas

Texas Agriculture

Prices, Progress Among Problems In Texas Farming

The "between-crops" period in farming is always a time for weighing prospects both on the farm, at the market place and in the country. Probably even more people have been set to wondering what's in store for them this year, considering unusual weather, uncertain legislation, and nervous economic conditions of which much has been said and little done. Following are a few brief sketches concerning late happenings in agriculture, dealing variously with commodities, weather, economy, and new developments in farm progress.

WET WEATHER has blessed many and burdened many others. Plains-West Texas wheat prospects look generally good, having already attained enough moisture to carry the crop well into spring. This is good news to Texas farmers if not to surplus-minded government chiefs who have been having some trouble marketing their goods abroad lately. Farther south, in the Rio Grande Valley, farmers are less happy with the weather. Onion harvesting has been seriously delayed, by as much as a month in some cases. During the delay, old-crop onion prices climbed higher in commercial trade.

THE RECESSION, along with better supply prospects, is expected to help lower beef prices somewhat from the present healthy level. Some livestock men say prices probably have reached their peak and will gradually drop by as much as 10 percent by early summer.

TEXAS POULTRY PROCESSORS are keeping an eye on the California state legislature which is considering bills to discourage imported chickens. Although California produces only a fraction of the broilers needed to satisfy the brisk local demand, home growers are fighting hard to keep out Southland competition, not a small part of which is Texas competition. A sample proposed bill would require retailed chickens to bear a "Date killed" stamp, hinting that shipped in products become stale in transit.

HYBRID COTTONS — crosses between older strains which offer higher yields and better quality — are becoming feasible on a larger scale. Researchers say spraying cotton with chemicals produces a no-pollen plant which can be then fertilized with pollen from another variety, resulting in a true hybrid. Hybrid cottons up to now have been possible only through tedious hand-pollination.

DISTINGUISHED STUDENT

COLLEGE STATION — Guyon W. Scott of Floydada, has been designated a distinguished student at Texas A. & M. College for the fall semester, 1957.

A distinguished student, registered for 15 or more hours, must have established a grade point ratio of 2.25 or better and had no grade below "C".

Lt. and Mrs. David Wiggins and sons, Kurt and Wynn left Tuesday of last week to return to their home in Big Spring after visiting here several days with Mrs. Wiggins' grandparents, Mr. and Mrs. W. A. Shaw and her mother, Mrs. W. M. Cornelius of Plainview and other relatives and friends. Lt. Wiggins is in jet training at Big Spring and will complete the course in August.

Mr. and Mrs. E. E. Lam spent from Thursday until Saturday with his brother, F. L. Lam and Mrs. Lam, enroute home to Narborn, Mo. The Lams had been in Hobbs and Lovington the past three weeks visiting their children.

Mr. and Mrs. O. B. Olson and daughter, Mrs. Leroy McDonald of Tulia spent the week-end in Wichita Falls visiting with relatives.

CAPADA DRIVE-IN THEATRE COMING ATTRACTIONS

Get your cash discount card at the ticket office. One punch for every adult ticket. One punch for every dollar spent in the concession stand. When it is punched out we will remove seal and you will receive amount shown. No blanks — $1.00 to $50.00.

THURSDAY
MARCH 27

Friday — Saturday
MARCH 28 - 29
ANN GWYNNE, STEWART WADE, In
"TEENAGE MONSTER"
—ALSO—
John Agar, Joyce Meadows In
"THE BRAIN FROM PLANET AROS"

Sunday — Monday
MARCH 30 - 31

Tues., — Wednesday
APRIL 1 - 2
"Pursuit of the Graff Spee"
A story of early World War II adventure at Sea.

Visit Our Snack Bar

Chiropractic Scores Knockout On STOMACH ULCERS

A local man, age 47, suffering from stomach ulcers, had put up with limited eating habits and agonizing pain for years. After trying many things and methods excepting surgery, he turned to Chiropractic as a last resort.

When he came to our clinic, we examined his spine. The nerves leading to his stomach were affected from a pressure against the spinal cord in a different region. Spinographs taken of the pressure region showed the pressure to be coming from a misaligned spinal bone. It was explained to this man, that the brain messages could not reach the stomach when there was a nerve blockage, thusly his stomach was in a weakened condition. Eventually this weakness became great enough to allow a breakdown of the stomach cells which is called—ulcers. He asked what we'd do about it?

We explained to him, that instead of deadening the pain and covering up the ulcer with coating action, we would realign the spinal bone that was out of place producing the pressure on the spinal cord nerves, including the stomach nerves. The nerves being freed of pressure would again allow the messages from the brain to reach the stomach which in turn would rebuild healthy tissue cells in the stomach which of course would replace the ulcer. This common sense approach to his problem impressed this man and he began his chiropractic care. Today he has no stomach ulcers, is free of all pain without the use of drugs, and can again eat like he should.

Chiropractic is not limited to certain conditions. There is a nerve going to every part of your body. Regardless what you have been told or what you have tried, it may be possible for you to regain enjoyable health thru proper chiropractic care. Chiropractic is not a cure-all by no means as many cases have reached a point of too extensive of damage in their body by the time they try us, but remember Chiropractic has gained its merit and its position in this world by getting lots of people well and by restoring health to many who were given up by all other methods as incurable.

PATZER
Chiropractic Clinic
702 N. 2nd
Floydada, Texas
Phone YU 33119

McCOY - STARKEY NEWS LETTER

(By Mrs. John Fowler)

McCOY-STARKEY, March 24 — Hi Neighbors:

How's everything with you all this morning. Some of the folks got some onions out the last of last week.

O. L. Bearden and Connie also Bill Pulton were in south Texas the last of the week.

Among those attending the A. B. C. Rodeo in Lubbock were Mr. and Mrs. Hearn Hoipes and children, Mr. and Mrs. Floyd Garner, Mr. and Mrs. Clarence Reddy, Mr. and Mrs. Bill Pulton and Billy, Mr. and Mrs. Connie Bearden, Mr. and Mrs. Sen Jackson and daughters, Mr. and Mrs. Lloyd Pate and family, and Mr. and Mrs. John Fowler.

Mrs. Turner Hunter visited with her sister-in-law, Mrs. Jack Cheatline in Plainview on Thursday.

Mr. and Mrs. Bill Pulton and Mr. and Mrs. Connie Bearden have been in south Texas on a business trip.

Mr. and Mrs. John Fowler were guests in the home of the Ben Dees of Lubbock last Thursday.

Mr. and Mrs. Roger Poage and little daughter of Borger, visited with her parents, Mr. and Mrs. Lloyd Pate and family. I got to see the new granddaughter and she is just as sweet and pretty as her grand parents had been saying.

Also visiting the Pates were his sister, Mr. and Mrs. Raymond Bolner and family of Lake Charles, Dallas. And Mr. and Mrs. Harlan Weaver of Lubbock visited with her parents too.

Mr. and Mrs. Dub Eubanks visited with his parents Mr. and Mrs. A. G. Eubanks Sunday. Also a nephew and his family of Lubbock, Mr. and Mrs. Jack Ray.

Mr. and Mrs. A. L. Sparks and son, went to Abilene to visit his mother. She has been ill.

Dick Smith's brother from Santa Fe, N. Mex., visited with them a while Sunday. He had not seen his brother in about two years. They had a family gathering at Ralls which Mrs. Dick Smith was unable to attend on the account of being ill.

I understand that Mrs. L. T. Dycus and Anthony have been ill.

Mrs. Raymond McKinney and baby have been visiting her sister, Mr. and Mrs. Sid Waller.

The club met with Mrs. L. T. Dycus on Friday, March 21.

Mrs. Sid Waller gave a report on "New School Laws." Mrs. Paul Sparkman gave "What We Can Do To Better Our Schools."

Bennie Ray Rogers and J. T. Livesay of the Singer Co., Plainview gave a demonstration on the care of the machine and other uses.

We are planning to attend the Recreation School on the 10th of April. Everyone is invited to attend this school whether you are a member of a club or not.

Our next meeting day will be April 4th in the club house. Those attending the meeting were Mmes. Keller Holmes, Paul Sparkman, Cannon Dennings, Sid Waller, Harlan Day, Turner Hunter, Tom Porter, John Shipley, John Fowler and the hostesses Son Anthony.

Mr. and Mrs. Sen Jackson and Mr. and Mrs. John Fowler were business visitors in Amarillo Saturday.

Mr. and Mrs. Floyd Garner of Wichita Falls have been guests of their daughter, Mr. and Mrs. Hearn Hodges and children.

Miss Lynn Jackson spent the week-end with Barbara Hunter.

Thanks for all the news this week. Be seeing you all.

Mr. and Mrs. B. W. Snell and children of Lubbock and Mr. and Mrs. Ben Whitaker of Borger visited here Sunday with their parents, Mr. and Mrs. McKinney and other relatives.

Mr. and Mrs. Will Snell spent the week-end in Lubbock guests of their son, B. W. Snell and family.

Hesperian ads Pay

Veterans Land Program Speed Is Accelerating

AUSTIN — "Even though the Veterans' Land Program is speeding up its operation," says Land Commissioner Bill Allcorn, "We are keeping right up to date in processing applications."

1. Until recently, 250 applications were sent each week to veterans on the waiting list. This figure is now 300, and will be increased soon to 325 and later to 350 per week.

5000 applications have been mailed out since the Veteran's Land Board sold its first issue of 1956 Amendment Bonds.

2. The V. L. B. is now sending warning notices to veterans on the waiting list 60 days before they receive application forms. Notice in advance, many veterans can locate land they want to purchase by the time they receive applications.

Before the new money was available the time limit on returning applications was 30 days with a 15 day extension. This extension has now been increased to 30 days. Results already indicate that this is allowing greater participation.

Allcorn says the Board will offer $12.5 million worth of Veterans' Land Bonds for sale on April 1. On December 16, 1957, the V. L. B. sold the first $12.5 million worth of bonds from the $100 million bond issue approved by voters in November, 1956.

South Plains News

(By Mrs. Murray Julian)

SOUTH PLAINS, Mar. 24 — Around seventy attended church services at South Plains Baptist Church on Sunday morning despite threatening, cloudy and damp weather which has been prevalent over the week-end.

Jimmie Pritchett 13, and Dale West 11, celebrated both their birthdays on Saturday, March 22, with their mothers, Mrs. Early Pritchett and Mrs. John Key West taking them to Lockney for an afternoon of skating at the Lockney rink. Celebrating with them were Bud Higginbotham and Johnny Callahan.

Mr. and Mrs. L. D. Reid, of Dallas, spent the past week end here with her brother, Mr. and Mrs. Early Pritchett and boys. Other guests in the Pritchett home were the Pritchett's daughter, Mr. and Mrs. Robert Glen Turner of Lubbock, and Early's parents, Mr. and Mrs. H. H. Stevenson of Plainview.

Mr. and Mrs. Owen Thornton were in Oklahoma City last week to go through the Asthma Clinic.

Larry Smitherman underwent a tonsillectomy at the General Hospital in Lockney last Thursday and got along just fine.

On Friday afternoon, March 21, the South Plains sixth, seventh, and eighth grades with their teacher, J. M. Williams, went to Lakeview to play baseball. South Plains won 12-7 in a nine inning game.

Mr. and Mrs. Horace Mathis went to Beaumont on Sunday, March 16, to visit her folks. Horace became ill while they were there and was taken to John Sealy Hospital in Galveston, but their folks report he will be able to get out on Tuesday of this week.

Mr. and Mrs. Ted Bell, James Teague, Miss Janis Roberts all of Floydada, Mrs. Terry Julian of Columbus, Ga., and Marvin Wells were all visitors at the morning services of the South Plains Baptist Church.

Mr. and Mrs. Sim Reeves had as dinner guests and afternoon visitors on Sunday, Mr. and Mrs. Ted Bell of Floydada.

Second place winner of the Lubbock Public Schools Spelling Bee on Tuesday afternoon was Truett Reeves, nephew of Sim Reeves. He will be one of the two boys to represent the Lubbock Public Schools on March 29. Congratulations to him. He is the son of Sim's brother, Mr. and Mrs. Garnett Reeves of Lubbock.

Mr. and Mrs. Murray Julian went to Post Friday to meet Mr. and Mrs. Richard Althof and Mrs. Terry Julian, who came home with them and visited with them until Wednesday. Miss Janis Roberts of Floydada was also a house guest in the Julian home over the week-end. Kennie Julian came home from Canyon by bus on Saturday to spend the week-end.

Mrs. Sheet Thurman went to Canyon on Wednesday to take Mrs. Fred Custer's car to her. Mrs. Custer had been with her husband at the hospital in Canyon where he underwent surgery earlier in the week.

Mrs. Edith Cox of Lockney spent Wednesday evening here with Mrs. Sylvia Kinnibrugh and family, and Mrs. J. R. Spivey.

Rev. and Mrs. Richard Brewster and Dorothy of the Sterley Methodist Church came home from church with the Fred Fortenberrys to have dinner and visit with them.

Young Married Sunday School couples from the South Plains Baptist Church went out on Friday night to visit in homes of the Community. Those going were Rev. and Mrs. Larry Pinn, Mr. and Mrs. Tom Pierce, Mr. and Mrs. Sylvia Kinnibrugh and Don Pinkston. They later went to the Tom Pierce home for refreshments and games of 42.

New cellars are being dug, and finished at the Frank McClure, Grigsby Milton and the Early Pritchett homes. Those who already have cellars are readying them in case we have tornado alerts this year.

Mrs. Albert Stewart was absent from the school lunch room on Tuesday and Wednesday with a case of laryngitis. Taking her place was Mrs. Harry Hartman.

Mr and Mrs. Frank McClure went to Crosbyton to visit their children, Mr. and Mrs. Don McClure, Donna and D'Ann on Friday afternoon. D'Ann returned here with the McClures until Sunday evening when the parents visited here, having supper here with the McClures. D'Ann went home with her parents.

Mr. and Mrs. L. T. Wood of South Plains are announcing the marriage of their son Glen Wood and Miss Patsy Bowers, of Plainview which took place on Wednesday evening, March 19, at 8:15 in the home of the bride's parents, Mr. and Mrs. Kelly Bowers, of Plainview. The Reverend Clarence Lowell of Wayland College of Plainview performed the ceremony with only near relatives present. They left for Rapid City, So. Dak., Thursday morning where they will be for the next six weeks. Then they will go to Worland, Wyo., to make their home. We offer our congratulations to the newlyweds.

A group of neighbors met in the home of Mrs. Murray Julian on Tuesday morning at 9:30, March 25, for a surprise pink and blue shower honoring Mrs. Terry Julian, who is visiting a few days in the Julian home. Gifts were presented the honoree and coffee and doughnuts were served to Mmes. Sylvia Kinnibrugh, Thomas Pierce and Stanley Johnnie Wilson, Fred Fortenberry, Frank McClure, Early Pritchett and Stevie, John Wilson, Bryant Higginbotham, Larry Pinn, J. P. Taylor, John Key West, Grigsby Milton, R. G. Dunlap and John Smitherman.

Mr. and Mrs. L. T. Wood spent the past week-end in Tucumcari, N. Mex., visiting her mother, Mrs. S. C. Waller.

CEREMONY INITATES TWO

Mrs. Delma Burns and Mrs. Addie Mae Green were initiated into the Rebekahs in a formal ceremony Tuesday night at IOOF Hall. Ethel Dever, Noble Grand, was in charge.

Following the initiation a regular meeting was held and refreshments served to those attending.

Further plans were also discussed for the Chuck Wagon supper scheduled for Friday night.

MRS. NOEL TROUTMAN DOING NICELY AFTER OPERATION

Mrs. Noel Troutman of Iowa Park, former resident of Floydada, and mother of Mrs. Greer Christian of this city, was said to be doing nicely Tuesday by her daughter, after undergoing major surgery last week in the Wichita ... at Wichita Falls.

Mrs. Christian ... day until Sunday ... Mr. Christian ... Duncan Holmes ... for her Sunday.

Want Ads are ...

Dr. O. R. Mc...
OPTOMETR...
OFFICE 211 SOUTH ...
Phone YU3-3460 — F...

Higginbotham - Bartle...
LUMBER & BUILDING MATER...
Open A Budget Account W...
NEW LONG TERMS — 5 YEARS T...
Loans Up To $3,500
JUST CALL YU 3-2140 — FLOY...
You no longer have to delay your plans ... ing and improving your home. Our easy ... income Credit Plan enables you to make ... ments you want now — for just a few doll... and with No Down Payment required.
You'll be surprised at how easy you ... $3,500. Confidential. No Red Tape. Do-it-... save the cost of labor or hire the labor — ... you prefer. Our plans cover the cost eit...

KING TRACTOR CO.
Phone YU 3-2248 Floydada

Garden-Fresh
MORTON'S SALAD DRESSING

Fresher than any other brand on the shelf! As fresh and wholesome as spring vegetables right out of your own garden! Morton's Salad Dressing is made here at home in the Southwest and delivered fresh every single week, direct to your own store, in Morton's little red trucks. Best of all, you'll find that Morton's Salad Dressing gives you the finest quality at a low, low price that really makes a difference in your food budget. Try a quart jar next time you shop.

and just as good as MORTON'S POTATO CHIPS

25c
Plus Bottle Deposit

Gold Medal FLOUR 10 lb. Bag 95c

PREMIUM CRACKERS Pound Box 27c

SUGAR 5 lb. Bag 49c

SHURFINE SHORTENING 3 lb. Can 79c

SHURFINE COFFEE Pound 79c

SUNSHINE — Hydrox, Pound Bag
COOKIES 49c

SHOP POWELL'S AND SAVE
HIGHEST QUALITY — Plus SCOTTIE STAMPS — Double on Tuesday.
Prices Good March 28 - 29 — 31 FRIDAY — SATURDAY & MONDAY

CORN KING, Pound
BACON 59c

SHURFRESH, Pound
OLEO 20c

BORDEN'S, ½ Gallon
MELLORINE 29c

DRESSED FRESH DAILY, A Grade, lb.
FRYERS 43c

EASTER, 20 oz. Bag
EGGS 69c

NORTHERN, 3 Rolls
TISSUE

MORTON, SALAD, Quar...
DRESSING

LIPTON TE...
THE "BRISK" TEA
½ lb. 79c

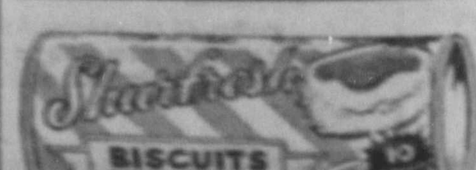

POWEL...
CASH
GROCERY & MARKET
HI-WAY 70

Cola With Small Beginning From Boston to Bangkok

has helped launch a that may well go rld eventually.

king-size Coca-Cola oing on sale here, is r" to the familiar 6½ which is known from ngkok and back again. s such that, during II, a German prisoner the gangplank at an st spoted a familiar d, turning to an MP, you have Coca-Cola

drink is sold in over according to Howard anager of the Plain- la Bottling Company. everywhere," he added, d the IronCurtain."

least one instance the pierced, Mr. Billingsley That was when Gen. ent Marchal Zhukov a-Cola after the Soviet r enjoyed a bottle dur- am Conference.

sley said definitely the " would not replace ze bottle, designed in recommendation of a cial who urged: "We a-Cola bottle which a recognize even if he e dark. (It) should be hat, even if broken, a tell at a glance what

bout 80 percent of all old is in bottles, the nented the drink never to be more than a soda erage. In 1886 John S. a druggist, prepared a syrup in his back yard using a three-legged heated by a wood fire. a jug of the syrup to Pharmacy at the historic where soda water was the new drink put on

year only 25 gallons ringing in $50.00. Of on spent $47.00 on ad- Most of it consisted of s pinned to drugstore

Pemberton died two years to Coca-Cola were 27-year-old wholesale n, Asa Candler. "Back day The Coca-Cola anged offices several Billingsley said. "One t moved, a one-horse d all the firm's equip- rniture."

s a keen merchandiser. the Coca-Cola poster r, using Lillian Rus- on one of them. He to use the slogan, "Del- efreshing," which ap- 9. And to get the pub- d with the new drink millions of tickets for

me in Atlanta," Mr. id, "that even today es across one of these in attic. If they sent get a free case of Coca-

years after Pemberton Coca-Cola before the bottled. A young Chattanooga lawyer, Ben Thompson, who had come across a locally bottled soft drink in Cuba during the Spanish-American War, hit upon the idea. He and another lawyer, Joesph Whitehead, went to Atlanta and asked Candler if they could bottle Coca-Cola.

Candler, busy with his soda fountain sales, gave them the bottling right to practically the entire country. This was one of the most amazing contracts in history -- Thomas and Whitehead didn't pay a cent. And the man who had given them a letter of introduction to Candler didn't think enough of the product to ask for even a single share for himself.

Mr. Billingsley pointed out the early bottling equipment was far different from today's. "Bottles were washed by dropping buckshot in them and whirling it in water. They also used those old-fashioned sewing machines, equipped with a brush to scour the bottles."

Coca-Cola was the first soft drink company to use coolers. "The early ones were actually wooden tubs, sawed in half," said Mr. Billingsley." The first electric coolers came out in 1933."

Mr. Billingsley thinks the secret of Coca-Cola's sucess is best summed up in the way the trademark is phonetically translated from Chinese. In China, where Coca-Cola is a popular drink, it means: "Make man mouth happy!"

Lakeview News

(By Mrs. Williams)

LAKEVIEW, March 24—Spring is here, and winter lingers.

This is the time for literary events in the schools. Lakeview's representatives in the County Spelling Bee are Miss Norine Johnson, daughter of Mr. and Mrs. Warner Johnson, and Truitt Richardson, son of the local school teachers, Mr. and Mrs. Herman Richardson. Both students are in the eighth grade. The Bee will be held Thursday night, March 27, at the Court house at 7:30.

Mrs. Wayne Appling is working as special nurse for A. T. pratt of the Fairview Community. Mr. Pratt has been ill for the pass five months. Mrs. Appling has looked after him during this time. Mr. Pratt is in his seventies and has been moved from the hospital to his home to continue convalescing.

Miss Charline Wright attended a party for teen-agers in the Dennis Taylor home Friday night. Guests of honor were Misses Paula and Pamela Spencer, twin sisters from Carlsbad, N. Mex.

Mr. and Mrs. Warner Johnson and family attended the One-Act play contest at the Floydada High School Auditorium Friday night. Lourie Johnston played the part of defense attorney in the Floydada play. They won first place.

Mrs. Fred Jones, Jean Jones, and Patricia Neff attended the One-Act play contest Friday night.

Mr. and Mrs. Fowler Estep went to Lubbock on business Thursday.

Mrs. Warner Johnson visited her aunt, Mrs. Nettie Bragg in Lubbock last Monday while Warner attended to business in the city.

Mr. and Mrs. T. W. Flenniken and family went to Hamlin Saturday to see about their farm. The Flennikens went to Ropesville to visit T. W.'s sister, Mrs. Collins on Saturday.

A new son was born to Mr. and Mrs. James Bunch at Amarillo, March 14. The baby is named Jeffrey Omer. Grandparents are the Omer Parrishs, and Bob Rogers.

Mr. and Mrs. Bob Rogers, of Ft. Worth, visited over the week-end with their daughter, Mrs. Verlon Wright. The Rogers were on their way home from visiting their new grandson, Jeffrey Omer Bunch.

Other Sunday guests at the Verlon Wright's included Mrs. W. A. Bunch and children, and Leon's Sunday School teacher, Miss Frances Mitchell and her mother.

Saturday, the Roger Vernon family, of Lubbock and the Verlon Wright family welcomed spring with a noon day picnic at MacKenzie Park.

The Blanton Hartsells shopped in Lubbock Saturday. They added to Larry's wardrobe for the Crosbyton eights grade banquet scheduled for next month.

The Lakeview Home Demonstration Club met with Mrs. Weldon Hammonds last Thursday. Mrs. Hammonds told members how they could improve their schools. Refreshments of sandwiches, spiced tea, date cake with whipped cream were served. The next meeting is this afternoon, March 27, with Mrs. T. W. Flenniken. Mrs. Earl Edwards, Jr. will show how to use the attachments on your sewing machine. Mrs. Edwards has taken the Singer Sewing Course at Plainview, besides having majored in Home Economics at the University of Texas. Her sewing skill is well known.

Mr. and Mrs. Orvil Custer visited Orvil's mother, Mrs. J. C. Custer in Slaton Friday afternoon.

Mrs. Howard Gene Bishop and baby, Greg, visited her sister, Mrs. Bob Teal, in Lubock Thursday. Mrs. Teal gave Nancy a permanent. Mrs. Pete Calloway also visited her sisters in the afternoon.

Mrs. Warner Johnson and her children have finished a quilt. It took them a week to piece and quilt it, finishing it on Friday.

Colita Wright went home from church with Paula and Pamela Langley on Sunday. The Lloyd Langleys brought Colita home Sunday night. and visited with the Charlie Wrights.

Mr. and Mrs. Holt Bishop visited Mr. and Mrs. Howard Gene Bishop and boys Sunday afternoon.

Weldon Fromm, state game and fish warden from Matador, visited the Lakeview area Friday. Floyd County is in his territory. Mr. Fromm said, "Restocking of wildlife is sometimes suitable if the right procedure is taken. Quail can be bought for restocking purposes from the Game and Fish Commission at the hatchery in Tyler for fifty cents per bird. Contact your local game warden. Some action has been taken to stock Blanco Canyon with wild turkeys on the T-Bar ranch.

"Cooperation and protection of the birds must be had for some time to build up the population before hunting of the birds."

To increase flocks of quail, dove or duck, warden Fromm urges country people to plant their natural foods. These include sorghum almum, sunflowers, dove weeds, and rag weed. The birds prefer natural weed seeds.

Mr. and Mrs. Charlie Wright and family visited Elder and sister K. B. Martin in Floydada, Saturday night.

We asked Earl Edwards, Jr., his opinion of girls going to his Alma Mater, Texas A. & M. Mr. Edwards believes it is the business men of Bryan, who are promoting the change. They can make money selling to girl students. The boys at the college are mostly in uniforms furnished through the schools. Earl says there is a need for an all-male college to provide undistracted study along with intense military training for officers. He will not send his daughter there if it does allow women students.

Mr. and Mrs. Joe Thurston had as their week-end guest Joe's aunt, Mrs. J. L. Heim of Canyon. Mrs. Heim moved from Floydada to make her home with her daughter, Mrs. Joe Gibson of Canyon.

Mrs. Orvis Phillips visited her Sunday School pupil, Miss Cynthia Edwards on Friday afternoon.

Miss Corla Nicholson of Crosbyton visited Friday night and Saturday with the O. K. Custer family.

Mrs. Sam Puckett visited Bill Edwards on Friday.

Mr. and Mrs. Lonnie Hinsley were baptised at the City Park Church of Christ in Floydada Sunday morning.

Mrs. Howard Gene Bishop visited her husband's grandparents, Mr. and Mrs. Harve Thomas, in Floydada Friday.

Mrs. Verlon Wright is enjoying her daily classes in Vocational Nursing at Lockney. The three students are taught at a school set up in a three room apartment arranged with class room and hospital room. A registered nurse from Plainview teaches.

The Lockney hospital pays all expenses and the course costs the students nothing except transportation. At the end of the twelve month course they go to Austin to take the state examination. Those who pass are given Vocaional Nursing degrees.

More students are needed as there are not enough nurses for hospitals. Women from eighteen to fifty years old who have at least two years of high school may enroll.

A new class will start in September. The training is valuable whether one works in a hospital or looks after one's own family..

The last five months of the course are actual hospital work.

Along other educational lines, principal Herman Richardson will serve as a judge at the County Spelling Bee in Floydada tonight. Winners will go on to Lubbock for further contesting next month.

This is National Future Homemakers of America week. All the high school girls in Lakeview are members. Annella Thurston is secretary.

Carolyn Hartsell belongs to the Mary Beth Chapter in Crosbyton. This is named after the wife of Hank Smith, early settler in Crosby County.

Carolyn is practicing for a twirling duet with Jackie Hill for a contest in Lubbock, April 21. Carolyn studied twirling under Miss Cheryl Crawford, former Floydada Majorette, now at Baylor University.

Miss Charlene Wright is working on a foods project with nineteen and one half hours completed toward a twenty five hour goal. She plans and prepares supper for her family.

Leota Daniel also has a food preparation project in progress.

Sue Flenniken is trying out new receipes and made a shurbet for the Sunday School Class party at Floydada Baptist Church Monday night.

News of Harmony

(By Mrs. Mather Carr)

HARMONY, March 24 — Tommie Smith was brought home Monday from Plainview hospital. He had been taken there the Saturday night before, after having wrecked his pick-up. He is doing fine and is going on high, no bones were broken. Guess he will go back to school this Monday.

The 4-H Club met Monday night at the Center, with their leaders in their regular monthly meeting. The leaders are Mrs. Sherwood Ramsey, Marion Tucker and Roy Hale.

Everett Miller and Chloma Williams were in Amarillo Tuesday attending an elevator meeting.

Mr. and Mrs. Marion Tucker were business visitors in Lubbock Wednesday.

Mrs. Raymond Stanton, Mrs. Bruce Davis and children attended the rodeo at Lubbock Wednesday night. Mr. Stanton and Mr. Davis went to Haskell Wednesday for several days fishing. Mrs. Stanton and Mrs. Davis and children left Friday to join their husbands and try their hand at fishing.

Everett Miller, Carrick Snodgrass and Floyd Trowbridge left Thursday for Stamford Lake to try out their hand again at catching some fish they didn't have much luck the last time. They did a little better as they said they brought back some fish. They returned home Saturday.

Mr. and Mrs. Emmett Foster of Hart, Texas, spent Thursday night in the home of their daughter, Mrs. Marion Tucker and family.

The regular monthly Community Center meeting was held Thursday night at the Center with Mrs. Walter Hanna's committee as hosts, although Mrs. Hanna was not present being on a visit down state. Those besides Mrs. Hanna were Mrs. Marion Tucker, Mr. Smithey, Mather and Wesley Carr. After the business meeting such as electing officers for another year and other business, games of dominoes and 42 were played.

Officers elected were President, Bruce Davis, Vice President, Mrs. William Smithey, Secretary, Zant Scott.

Refreshments were served by the committee to all present.

The next meeting will be April 17, with Donald Finker's committee as hosts.

The Floydada band played at the banquet at Petersburg Thursday night, taking several of the community to Petersburg as they had children in the band.

Chloma Williams was in Plainview Saturday on business.

Mr. and Mrs. R. B. Gary went to Lubbock Sunday after services to spend the night with their daughter, Miss Reda Mae Gary and for Mr. Gary to have a check up with his doctor Monday.

Mr. and Mrs. Raymond Williams of near Floydada and Mr. and Mrs. Marvin Smith were visitors Sunday in the M. D. Ramsey home.

Mr. and Mrs. Joyce Davis and Jean were in Sayre, Okla., Wednesday on business.

Guests in the Marvin Smith home Sunday evening were Mr. and Mrs. Alton Chiddix and Mrs. Lucille Reeves of Plainview, Mrs. Prat Huckabay, Mr. and Mrs. Harry Reeves and daughter Vicki of Floydada and Jean Davis.

Mrs. Ethel Smith, Mr. and Mrs. Joe Smith and little daughter and Jack Smith all of Lubbock were dinner guests in the Floyd Trowbridge home Sunday.

Mr. and Mrs. Chloma Williams and Mr. and Mrs. Carrick Snodgrass were guests Sunday in the Everett Miller Home.

Those visiting in the Chloma Williams home after church Sunday night were Mr. and Mrs. Marvin Smith, and Judy, Mr and Mrs. Marion Tucker, Patricia and Ronnie and Leon Wiliams.

Lorin Leibfried of Floydada conducted services both Sunday morning and night at the chapel.

Want Ads pay. Hesperian

Phone YU 3-2170

WHEN YOU NEED

- Ready Mix Concrete
- Ditching for foundations
- Sand or Gravel for Concrete.

COME IN AND DISCUSS YOUR BUILDING PROBLEMS WITH US.

Bennett's Building Material
Phone YU 3-2170 Floydada

FEDERAL LAND BANK
REDUCES
INTEREST RATE

For the second time since 1917, the leader in the long term farm and ranch lending field announces a reduction in the interest rate on loans in force.

The interest rate on all loans in excess of 5% has been reduced to 5%, the same rate at which new loans are being made.

Farm and ranch owners are invited to call at the office of the national farm loan association to learn how this long term-low cost loan can serve their credit needs.

FLOYDADA NATIONAL
FARM LOAN ASSOCIATION
Jake B. Watson, Mgr., Floydada, Texas
319 South Main St., Ph. YU3-2480

spring
crepe
slimming
alf-sizes!
$12.95

Get your new spring wardrobe off to a fine start with this young-hearted basic designed to take you right through spring and Easter . . . and on into summer. And it's designed to FIT, without costly alterations! Styled from master-type sheer acetate-rayon crepe, its bodice is punctuated by a pin-tucked bib inset edged with lace-to-match lace. Choose from dramatic dark shades of navy or black. Sizes 12½ to 22½.

GOOD'S DEPT. STORE

Now! Coke in King-Size!

A GREAT NEW BUY!

World-famous quality at a popular price!

So good in taste—in such good taste! Now it's just as thrifty to bring home the Coke! So why settle for anything less than Coca-Cola . . . the best-loved sparkling drink in all the world!

"Coke" is a registered trade-mark. Copyright 1957 The Coca-Cola Company

Drink Coca-Cola
SIGN OF GOOD TASTE

Bottled under authority of The Coca-Cola Company by
Plainview Coca-Cola Bottling Co.

1-LB. CAN, MARYLAND CLUB

Coffee 39¢

WITH $10. PURCHASE OR MORE

NOT INCLUDING COFFEE

THIS COFFEE OFFER GOOD THURSDAY NOON THRU WEDNESDAY, APRIL 2ND IN FLOYDADA

during DOLLAR DAYS

Featuring Libby's "GAY-NINETY" Specials

THESE PRICES GOOD THURSDAY NOON 27 TO MONDAY NOON MARCH 31 IN FLOYDADA

FRUIT COCTAIL Libby's No. 2½ Can — 3 FO

ORANGE DRINK HI-C 46 oz. Can — 4 FO

PINEAPPLE Libby's Fancy Crushed No. 2 Can — 4 FO

Carnation or Pet, Tall Can
MILK 12½c

BISCUITS Pillsbury Canned Each — 9c

Pillsbury, Canned, each
NUT ROLLS 39c

Kraft's, 12 oz Jar
CHEESE WHIZ .. 59c

Golden, 1 lb. Pkg., Fillets
CATFISH 59c

Fresh Country Pork, lb.
BACKBONES ... 59c

U. S. Good Beef, Pound
CHUCK ROAST .. 55c

Pinbone, Loin, lb. U. S. Good Beef
LOIN STEAK ... 89c

Fresh Ground, lb.
HAMBURGER .. 39c

Cinnamon, Pillsbury, Can
ROLLS 29c

GRAPE JAM Par, Pure Grape 18 oz. Jar — 4 for $1

CORN 8 Cans for $1
Rosedale, Cream style, Golden, No. 303 Can

TUNA Lucky Strike Chunk Style No. ½ Can Only — 4 for $1

PICKLES Libby's Sour or Dill or Kosher Dill, 22 oz. Jar — 3 for $1

Libby's No. 303 Can
GARDEN LIMAS 4 for $1

Dash, 16 oz. Can
DOG FOOD 7 for $1

Austex, No. 300
BEEF STEW 3 for $1

And Beans, Austex, No. 300
CHILI 3 for $1

Libby's Freestone, No. 303
PEACHES 4 for $1

Libby's Sliced, No. 1½ Can
PINEAPPLE 5 for $1

Deep Brown, Libby's 16 oz.
BEANS 7 for $1

Green, Libby's Fancy Blue Lake, Whole, No. 303
BEANS 4 for $1

Quart
AEROWAX 59c

Northern
TISSUE 3 Rolls 27c

Phillips, 12 oz. Bottle
MILK of MAGNESIA 49c

Libby's No. 303 Can
KRAUT

Rosedale, Garden Sweet, No. 303 C
PEAS

And Meat Balls, Libby's
SPAGHETTI 16 oz. Can

Ronco, 12 oz. Box
MACARONI

Jif, 12 oz. Jar
PEANUT BUTTER

Aunt Ellen's, 9 oz. Box
PI DO

Mix, Pillsbury, 10c off net price
GINGERBREAD 2

Cotton, Wichita, No. 20 Size
MOPS

Northern, 80 Count
NAPKINS 2

Paper, Northern, 50 Count
TOWELS Roll

Room Florient
DEODORANT

Large Firm Heads, lb.
LETTUCE ... 12½c

Arizona, Valencia
ORANGES .. 12½c

Calif. Cabbage, Each
AVACADOS .. 12½c

Green, Fresh Large Bunch
ONIONS 7½c

Collard, Fresh Large Bunch
GREENS 10c

Fresh Large Bunch
RADISHES ... 7½c

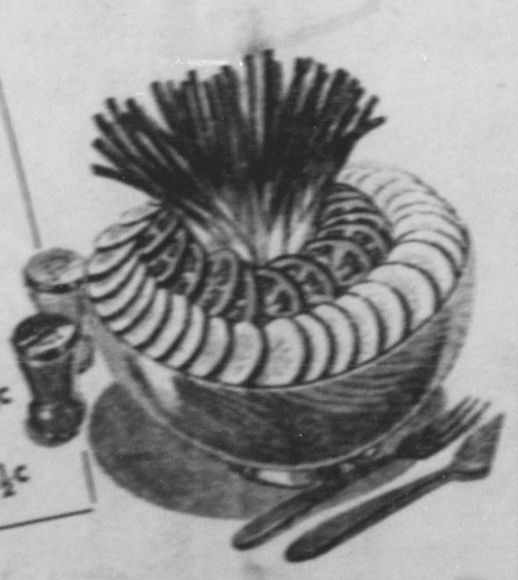

S & H GREEN STAMPS DOUBLE ON TUESDAY WITH $2.50 PURCHASE

PIES Chicken or Turkey, 8 oz. Frozen, Sparetime — 19

BABY LIMAS Polar 10 oz. Pkg. — 19c

CAULIFLOWER Polar 10 oz. Pkg. — 19c

BRUSSEL SPROUTS Silverdale, 8 oz. Pkg.

CORN Sweet Pickins Frozen 10 oz. Pk. — 10

AEROSOL Shave Cream 59c Size — 49c

CATSUP Sunnyhill 12 oz. Bottle — 15c

TOOTHPASTE Gleem 69c Size — 49c

Piggly Wiggly SUPER MARKETS
DAVIS & HUMPHREYS, OWNERS & OPERATORS