FRIDAY

THE SNYDER DAILY NEWS

VOL. 19, NO. 57 SNYDER, TEXAS (79549) FRIDAY, JULY 5, 1968 EIGHT PAGES—PRICE 5c

The SDN Column

The new award regulations voted in by the University Interscholastic League recently may take some of the glamor off junior high sports, but it is expected to save some money for most schools — that is, if they abide by the rule.

The new award rule provides that a public school athlete may receive only one major award to cost not more than $20 during his high school athletic career. And by "high school" the UIL means four years. So, the $20 award would be "it" for athletes from the 9th through 12th grades.

The old rule, which had drawn a lot of complaints because most people felt that it was unrealistic, allowed a high school athlete to receive one major award not costing over $15 for each year of participation.

What the league calls "symbolic" awards were permitted for other sports, but they could not cost over $2 each. The symbolic awards (metal basketball, football, track shoe, etc.) are still permitted and now schools may spend up to $3 on them.

★ ★ ★

Local followers of high school athletics will recall that Snyder was put on probation and denied opportunity to compete for championships in basketball and track a few years ago because the school had over-spent for the so-called symbolic awards in those sports. They had gone over the $2 mark by some 16 cents for the little basketballs and track shoes.

Apparently few had paid much attention to the symbolic awards until that time, but many were eyeing the major awards (usually jackets) because it appeared obvious that a lot of high school athletes were wearing jackets that cost far more than the $15 allowed for that purpose at that time.

Now the jackjets may cost up to $20 each (some reportedly were spending $25 or more when the ceiling was $15) and a boy may receive only one for four years of athletic competition.

Also, a new rule now prohibits gifts in excess of $200 value to coaches. So the UIL continues to tighten up. — WACIL McNAIR

★ ★ ★

Today In History

Today is Friday, July 5, the 187th day of 1968. There are 179 days left in the year.

Today's highlight in history: On this date in 1811, Venezuela became the first South American country to declare its independence from Spain.

On this date— In 1789, Napoleon Bonaparte captured the Egyptian port of Alexandria.

In 1830, the French occupied Algiers in North Africa.

In 1865, William Booth founded the Salvation Army in London.

In 1935, President Franklin D. Roosevelt signed a bill creation the National Labor Relations Board.

In 1948, Britain's Labor Government adopted the National Health Service Act, providing free medical service.

In 1960, Sen. Lyndon B. Johnson announced that he was a candidate for the Democratic nomination for President.

Ten years ago. . . President Gamal Abdel Nasser of the United Arab Republic was on a state visit to Yugoslavia.

Five years ago. . . The Soviet Union and Communist China opened talks in Moscow to try to resolve ideological differences.

One year ago. . . France's President Charles de Gaulle backed out of a $1 billion warplane construction deal with Britain. The move ended prospects for a jointly - developed French-British nuclear strike force.

Today's birthdays: Soviet Foreign Minister Andrei A. Gromyko is 59, the U.S. Ambassador to West Germany, Henry Cabot Lodge, Jr., is 66.

Thought for today: Make preparations in advance. You never have trouble if you are prepared for it — Theodore Roosevelt, 1858-1919.

★ ★ ★

THE WEATHER

SNYDER TEMPERATURES: High Thursday, 83 degrees; low, 65 degrees; reading at 7 a.m. today, 65 degrees.

Northwest Texas: Partly cloudy through Saturday. Occasional thundershowers in west and north tonight and in most sections Saturday. Low 60 to 68.

Southwest Texas: Cloudy in south and west, otherwise partly cloudy tonight and Saturday. Widely scattered showers and thundershowers in west and south. Low 64 to 72. High Saturday 82 to 94.

SNYDER
The City
With A
SPARKLE

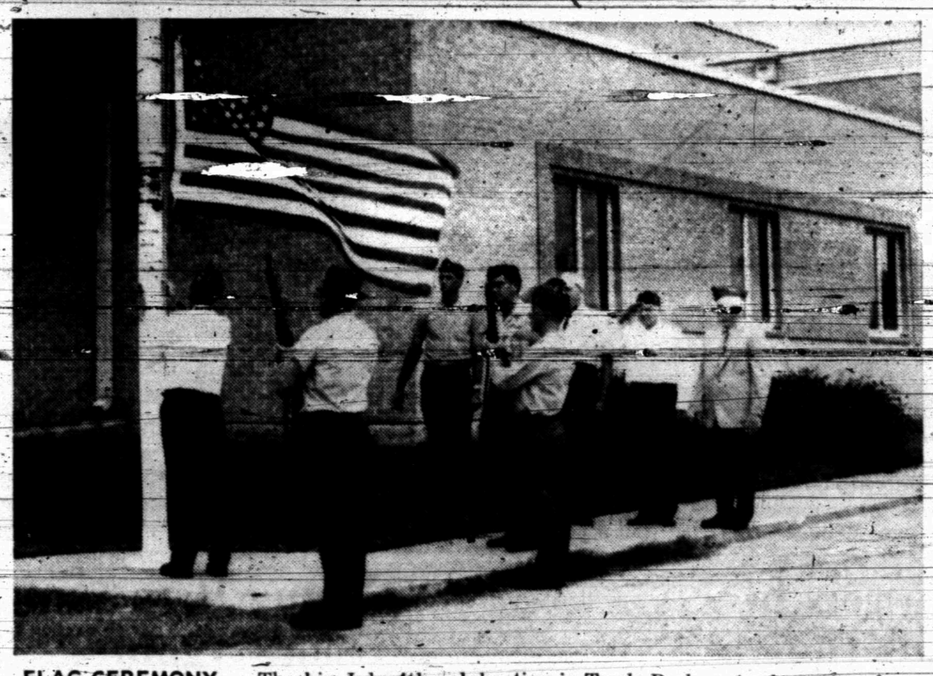

FLAG CEREMONY — The big July 4th celebration in Towle Park yesterday got underway with this Flag-raising ceremony at the National Guard armory. Honor guards were provided by the Veterans of Foreign Wars and the local Guard unit.

RENEWAL OF FAITH URGED

Crowds Celebrate 4th

Thousands of Snyder and Scurry County residents, along with guests from many other areas, jammed Towle Memorial Park yesterday for a traditional celebration of July 4th.

The day-long event came to a climax in the twilight with a call for a return to responsibility by Dr. C. L. Kay, guest speaker, and a brilliant display of fireworks.

Dr. Kay, assistant president of Lubbock Christian College, declared that Americans must re-set their goals for the future.

He cited irresponsibility, immaturity and apathy as principal causes for a sharp rise in crime in the nation.

"We are experiencing a conflict of indeology," Dr. Kay said.

To survive, the nation must re-evaluate its tradition of faith, restore the principle of courage, the principle of integrity and develop new vision, he said.

First, he said, citizens of the country should "be American" and be willing to stand [illegible] and be counted for the country's principles. Also, the country must have dedicated leaders and must preserve the spirit of independence that is recalled by the declaration commemorated each July 4th, Dr. Kay asserted.

Activities in the county park began at mid-morning with a flag - raising ceremony. This was followed by a parade through the park. A scheduled fly-over of jet aircraft from Webb Air Force Base failed to materialize at parade time, presumably because of cloudy weather.

The weather was cool throughout the day, exceptionally so for a summer day here, and by nightfall coats and sweaters were prevalent during Dr. Kay's address, and the fireworks exhibition which concluded the day's program.

Such events as an art show, a swimming meet, tennis tournament, baseball games and a fishing rodeo vied with the carnival for attention.

Estimates were that well over 10,000 persons were in the park during the fireworks display.

Texas Still Mostly Cool

BY THE ASSOCIATED PRESS

Clouds and occasional showers were still keeping much of Texas relatively cool and comfortable today as thousands spread over the countryside for holiday weekend outings.

No major changes in the weather appeared imminent.

During the night and early morning light rain or showers strayed up and down the Texas-New Mexico line, from El Paso down the Rio Grande to Brownsville and through scattered areas of South Texas.

Some of the heavier rainfall amounts included Dalhart 1.81 inches, El Paso .78, Corpus Christi .74, Brownsville .68 and Del Rio .55.

Early morning fog developed around Alice and Cotulla in South Texas.

Skies were at least partly cloudy everywhere except in the state's midsection through East Texas southward to the coast.

Man, 7 Children Drown In Mishap

LAKE WALES, Fla. (AP) — Seven children on a holiday outing and a man who was giving them a boatride drowned Thursday when their 12-foot outboard flipped over, hurling them into Lake Easy about five miles south of here.

The only survivor was an 11-year-old girl who clung to the overturned boat and was rescued by a vacationing deputy sheriff.

"When the first car got there, the families of the kids were wading around in the water, crying and searching for bodies," said Capt. Earl Branch of the Polk County sheriff's department. "None of them could swim."

The families were making an all-day Fourth of July outing of it, said a nearby cottage owner, "They had set up their picnic stuff early in the morning."

Branch said William Harrell, 35, of Lake Wales, loaded the eight children into the boat for a ride around the small lake.

Raymond Parks of Winter Haven said he was fishing nearby when the boat started swinging toward the picnic site on the bank.

He said the boat rolled over in the middle of the turn, pitching its cargo of children into 15 feet of water about 100 yards from shore.

Branch said Deputy Ray Greubel, who was camping with his family nearby, swam to the overturned boat and found Harrell and Venera Clay clinging to its side.

Witnesses said the girl lost her hold on the boat and both men attempted to save her. The deputy grasped the girl and brought her back to the boat, Branch said. But when he turned around, Harrell had gone under.

Greubel recovered a second little girl, but could not revive her when they reached shore.

The bodies were recovered during a three-hour search by divers and men in boats with grappling hooks.

The dead were listed as Harrell, Belinda Clay, 12, and her 14-year-old sister, Cynthia, of Lakeland; their cousin, Jimmie Elaine Clay, 9, and Sheila Jennings, 8, Carolyn Jones, 11, Cynthia Jackson, 7, and Rhonda Tucker 10, all of Lake Wales.

Body Found On Ranch Unidentified

GRANBURY, Tex. (AP)— Efforts were made today to identify a badly decomposed body found on a ranch about seven miles west of here Thursday.

Hood County Sheriff Frank Scarborough said the body was "almost a skeleton" and estimated the person had been dead about 90 days. The sheriff said he has no reports of missing persons which might lead to identification.

The sheriff also said the skull had what appeared to be "a bullet hole" right between the eyes. Four persons on a July 4 outing found the body.

Missiles Again Fail To Strike Attacking B52s

By GEORGE ESPER
Associated Press Writer

SAIGON (AP) — Two enemy antiaircraft missiles were fired at U.S. Air Force B52 bombers attacking North Vietnam's southern panhandle Thursday, the U.S. Command reported today.

Spokesman said none of the eight-engine bombers was hit. The B52s have been fired upon before by the Soviet-made missiles on raids in North Vietnam's southernmost section, but none ever has been hit so far in the war.

The B52s began a massive bombing campaign Monday against enemy artillery sites and storage areas in the panhandle and the northern part of the demilitarized zone. Since then, they have flown 28 raids in the area.

The giant bombers are considered vulnerable to the enemy high-altitude missiles. U.S. fighter-bombers—faster, smaller and lower-flying—ordinarily attack known enemy missile sites before the B52s head for the DMZ or North Vietnam, and the B52s generally try to steer clear of these sites.

In South Vietnam, U.S. infantrymen gingerly probed boobytrapped enemy bunkers today as part of a massive search for weapons that could be used for an attack on Saigon.

Troops of the 1st Division uncovered the enemy bunker complex, which contained the third enemy rocket cache found in the last two days, while screening infiltration routes and supply distribution points 30 miles northwest of the capital Thursday.

An initial search turned up more than 35 of the 100-pound Russian 122mm rockets which have bombarded Saigon in recent weeks, plus more than 1,000 smaller bazooka-type rockets. A more thorough search was under way today, but military spokesmen said it was hindered by a large assortment of booby traps.

The cache is only 10 miles from a big U.S. base at Dau Teng, which came under a 500-round rocket and mortar attack earlier Thursday. Cooks, clerks and drivers helped infantrymen repel enemy commandos in a 2½-hour battle at the base.

Two other rocket caches were seized six miles east of Saigon Wednesday and Thursday. These included both 122mm rockets and Chinese 107mm rockets, which weigh about 50 pounds.

In other action Thursday, U.S. Marines suffered four killed and 13 wounded in a 40-minute engagement with about 150 North Vietnamese troops. The Marine company was covering the withdrawal from the Khe Sanh combat base when the enemy attacked with small arms, machine guns and rocket-propelled grenades. A U.S. spokesman said 17 enemy bodies were found after the battle.

South Vietnamese infantrymen reported killing 22 enemy soldiers on the eastern flank of the demilitarized zone, near Gio Linh. Spokesmen said government losses were one killed and two wounded.

Also along the DMZ, enemy gunners shot down a helicopter from the 101st Air Cavalry Division, killing three of the four crewmen and wounding the other.

American troops were alerted against possible terrorist attacks in Saigon and there was little Fourth of July celebrating. The holiday was officially marked only at the U.S. Embassy where Ambassador Ellsworth Bunker held a reception.

Gunman Demands, Gets New Rifle

SYDNEY, Australia (AP) — A gunman who has held out for three days against a police siege and even got authorities to help marry him to his hostage, an 18-year-old girl, now has a high-powered rifle given to him by the police commissioner.

Commissioner Norman T. Allan said today he was forced into the action when Wally Mellish, 23, pointed a shotgun and pistol at his new bride and demanded the rifle.

"I had to make an agonizing decision," Allan said. "To refuse meant death for her and the baby."

Mellish is holding both his wife, the former Beryl Muddle, and her 10-week-old son as hostages.

Allan and the Rev. Clyde Paton, an Anglican priest, entered the suburban Sydney house where Mellish is holding out to reason with him Thursday.

Mellish had broken his promise to surrender if he was allowed to marry Miss Muddle, whom he seized at gunpoint Tuesday.

The Rev. Mr. Paton performed the ceremony Wednesday and Allan, who was unarmed, was a witness.

Allan said today that in addition to the high-powered Armalite rifle and 200 rounds of ammunition for it, Mellish has a shotgun, a .303 rifle and a pistol. Mellish's wife said he also has a box of grenades.

"My only concern is for the lives of that girl and her baby," Allan said. "I'll do anything to grant any request to protect them. I have the responsibility of seeing that the baby and the mother are not killed through any action of mine. . . .

"If we have to wait seven days we will wait. We cannot use tear gas. How would an 18-year-old girl and a baby stand up to high density tear gas?"

The house still was surrounded by police today.

Effort To Hijack Huge Plane Fails

By MIKE DOAN
Associated Press Writer

LAS VEGAS, Nev. (AP) — A prisoner aboard an airliner carrying 71 passengers slipped away from his guards long enough to try a daring plot to hijack the plane. Then, he sat back between his guards and waited.

None of the other passengers aboard the Trans World Airlines plane knew of the threat made

"I've got dynamite in this bag. And my two buddies have guns. Turn this plane around and fly it to Hermosillo, Mexico."

The stewardess told the pilot. He told aviation authorities in Los Angeles by radio. At their direction Capt. C. P. Barron changed course. For 20 minutes, while Morris sat between two deputy U.S. marshals, Barron slowly circled southern Nevada.

Then, as Barren sat the Boeing 727 down at McCarran Field, Morris bolted for a door. His guards grabbed and subdued him.

Morris, 48, was taken to Clark County jail here and the plane, after an hour's delay, continued its flight to San Francisco.

A spokesman for the Federal Bureau of Investigation said Morris would appear before a federal grand jury to answer a possible attempted hijacking charge. He was being flown from prison at Leavenworth, Kan., to San Francisco for an appeal hearing on his 15-year sentence for bank robbery.

Authorities said the two deputy marshals assigned to guard Morris agreed to let him go to a rest room at the front of the plane but didn't realize that he instead stopped and talked with the stewardess in the first-class compartment between the cabin section and the pilots.

Several Las Vegas police officers had entered the plane before the passengers realized what had happened.

Russians Launch Another Satellite

MOSCOW (AP) — The Soviet Union launched another Cosmos satellite today and the Sputnik was reported functioning normally, Tass, the official Soviet news agency, said. The device, Cosmos 230, is sending information to a Soviet research center for evaluation.

JOHNSONS CELEBRATE IN TEXAS

Big HemisFair Attraction

By PAUL FREEMAN

SAN ANTONIO (AP) — Blessed by good weather and a big drawing card in the person of President Lyndon B. Johnson, the San Antonio world's fair put on a July 4 shebang beginning with the President's arrival and ending with a fireworks-profile of the angular LBJ countenance.

The LBJ brand for Independence Day drew 54,234 visitors through the turnstiles.

Ambassador Ed Clark, commissioner general of the U.S. Pavilion at HemisFair, put on a party in the evening for some 40 ambassadors here by special invitation.

It was Johnson's first visit to the fair. Security problems and unsettled conditions at home and around the world had postponed plans for an earlier trip.

The President arrived by helicopter from his Texas ranch, 70 miles from San Antonio, and went to the U.S. pavilion for the ceremonies. He spoke in general terms about progress for all Americans, toured some foreign pavilions and spent the longest time in the $10 million Institute of Texas Cultures.

Johnson's stop at the institute lasted 30 minutes and took in one chocolate and one vanilla ice cream cone. He listened to a film in which State Sen. Barbara Jordan of Houston, one of the first Negroes elected to the Texas Senate since Reconstruction Days, outlined the progress and contributions of Negroes in Texas.

Gov. John Connally, a close personal and political friend of the chief executive, said Johnson seemed to enjoy his three-hour tour as much as a president can enjoy a public appearance.

Connally said he believed Johnson was "delighted and pleased" with what he saw at the $150 million, 92.6-acre world's fair, but wished for more time and less stringent security measures while taking it in.

"It's one of the sad things of the office that he is unable to observe and enjoy as an average person," Connally told reporters after the President left for the LBJ Ranch.

The Johnson tour included a special viewing of the sometimes controversial film "Us," done by Academy award winner Francis Thompson and criticized on opening day by Lady Bird Johnson.

Connally laughed when a reporter asked if the President expressed any views on the film. "The answer to that is yes, but I'm not going to tell you what it was," Connally said.

Mrs. Johnson had panned the film as being too negative, for concentrating on American weaknesses without corresponding display of the national strength and achievement.

There were some 40 ambassadors on the stand for the ceremony at the U.S. pavilion. Clark introduced Dr. Guillermo Sevilla-Sacasa of Nicaragua, dean of the diplomatic corps, as a fixture in Washington life.

"Administrations change, the weather changes, but Sevilla-Sacasa stays on and on and on," Clark said.

By ABIGAIL VAN BUREN

DEAR ABBY: I have a friend who is highly successful in his field, well-educated, well-traveled, and respected in this community. BUT when he is present, no one else can get a word in.

I cannot recall ever having been in this man's company when he didn't take the floor and hold it all evening. Granted, he IS charming and entertaining, but there have been times when other interesting guests could have added something worthwhile to the conversation. But this man's voice is the only one that's heard.

Just what does one do about a person like this?

IRKED

DEAR IRKED: In the absence of a "friend" to tell this boor that his manners need manicuring, an enemy will do. A guest who comes to the party and hogs all the conversation is no better than one who hogs all the food.

• • •

DEAR ABBY: My husband and I and our three children (ages 8, 10, and 13) were invited to a relative's home for supper recently. She had one large table set for the adults and another one for the children.

My daughter, age 13, came to me and said she wasn't going to sit with the "babies." (Two of her 12-year-old cousins were sitting at that table and they didn't complain.) I told her not to make a fuss and to go sit down and be quiet. Being a very head-strong child, she raised her voice a bit and said she would rather go home. Well, I wasn't about to take her home and I couldn't let her walk home alone at night, so in order to avoid a scene I told her to go get her chair and to sit by me, which she did.

I dislike scenes in public and I still think I did the right thing. My husband said I should have told the spoiled little stinker to either sit where she was put or to go into the bedroom and sulk. What is your opinion?

BROOKLYN

DEAR BROOKLYN: With such a smart husband, why are you writing to Dear Abby?

• • •

DEAR ABBY: First, let me explain that I am not some kind of nut, neither am I a sex maniac, which is what most people think when they learn that I am a nudist.

I took up nudism eight years ago and I can't say enough for it. It is the greatest equalizer in the world. At a nudist camp there is complete honesty. A person IS what he is, and he can't fool anybody with fancy clothes. It takes a genuinely honest person to go before his fellow man just as God made him, willing to be judged strictly on his character, personality, and true self.

The sun is nature's best medicine. Why cover the body and diminish its healthful rays?

I am not trying to sell nudism to people who think it's "dirty." They wouldn't make good nudists anyway. I just want to say a few words in defense of some of the most misunderstood people in the world. Thank you.

NUDIST, DEL RAY BEACH, FLA.

• • •

DEAR ABBY: Is there a tactful way to handle a friend (not close) who never uses our doorbell, but always opens our front door, walks right in, and calls our name?

She does this consistently. We are very much annoyed, but quite puzzled as to how to let her know. We are not up tight people, but we do value our privacy.

INTRUDED UPON

DEAR INTRUDED: People who "value their privacy" usually lock their doors. Lock yours. Your friend will soon get the message.

• • •

Everybody has a problem. What's yours? For a personal reply write to Abby, Box 69700, Los Angeles, Cal., 90069 and enclose a stamped, self-addressed envelope.

HATE TO WRITE LETTERS? SEND $1 TO ABBY, BOX 39700, LOS ANGELES, CAL., 90069, FOR ABBY'S BOOKLET, "HOW TO WRITE LETTERS FOR ALL OCCASIONS."

CRMWD To Open Bids On Pipeline Jobs

A meeting of the board of directors of the Colorado River Municipal Water District has been set for 2 p.m. July 23, in Big Spring to open bids on three pipeline jobs.

Bids for 37 miles of line, in three sections of 42-in., 24-in. and 18-in. pipeline, will be advertised the first of next week. They will be opened at the board meeting.

The board also will act on bids, which will be opened July 17, for gate valves, control works and control cable, as well as a drip trap and raw water pumping station, and substructure for the main pumping station at the new Robert Lee lake.

Most of the right of way required for the pipeline sections from Big Spring to Moss Creek Lake, from Moss Creek Lake to a juncture with the Sun Oil water pipeline in Mitchell County, and from the juncture northeast to the side terminal storage on the Colorado River above Colorado City has been obtained, said O. H. Ivie, general manager of CRMWD.

Other phases of the $30,000,000 expansion project of the district are progressing approximately on schedule.

HOSPITAL NOTES

Chaplain: Rev. W. N. Parkey

ADMISSIONS: Johnny Sifford, 2530 Twenty-seventh; Opal Rhodes, 1800 Nineteenth; Wallace Campbell, 2500 Ave. B; Gloria Fincher, 310 Twenty-ninth; Debra Day, 3002 Thirty-seventh; Charles Bethel, 3773 Sunset; Effie Robinson, Abilene.

DISMISSALS: Mrs. Charles Alexander and baby boy, Raymond Medrano, Jeannett Bailey, Geraldine Stokes, Marvin Key, Bernando Orosco.

THE SNYDER DAILY NEWS

Published Sunday morning and each evening except Saturday by the Feather Printing and Publishing Co., Inc., at Snyder, Texas 79549.

Entered as second-class matter at the Post office at Snyder, Texas.

SUBSCRIPTION RATES: By carrier in Snyder 35 cents per week $1.50 per month. By mail in Scurry and adjoining Counties, one year $9.95. Balance of Texas one year $12.50. All other States $15.00.

MEMBER OF THE ASSOCIATED PRESS.

The Associated Press is exclusively entitled to use for republication all news dispatches in this newspaper, also local news published herein. All rights reserved for republication of special dispatches.

GIBSON'S IS FIRST WAIT and SEE

State Song Bill Vetoed By Governor

BATON ROUGE, La. (AP)—The bill making "You Are My Sunshine" Louisiana's official state song ran into a lightning veto when it reached Gov. John McKeithen.

The governor said that as much as he admires the plaintive country music ballad, he doesn't think it was cut out to be an official state song.

His veto Thursday, which he rewrote four times, was the first of the legislative session. Backers of the bill were reported planning a protest when the house reconvenes Monday.

The veto was a somewhat delicate matter because the song, a hillbilly favorite for years, is the brainchild of two-term Gov. Jimmie H. Davis—who is not numbered among McKeithen's political friends.

To soften the rejection, McKeithen proclaimed the week of July 7-13 as "You Are My Sunshine Week" in Louisiana.

"I respectfully suggest that the legislature consider appointing a small committee to be chaired by former Gov. Davis to either compose or select an appropriate song to be submitted to the legislature for approval as the official state song of Louisiana," he added.

The state's official tune remains "Song of Louisiana." It was adopted by the legislature in 1932 and dropped into oblivion.

Davis, an entertainer when he isn't politicking, could not be reached for comment.

Kiesinger Testifies

BONN, Germany (AP) — West German Chancellor Kurt Georg Kiesinger says he felt "something not quite right" was happening to the Jews in Nazi Germany near the end of World War II.

"But it was not until after the war that I got to know about the whole magnitude of this operation," the former deputy head of the radio propaganda department in the Third Reich Foreign Ministry told a war crimes trial judge Thursday.

Kiesinger said at first he had discounted allied charges about Nazi mass extermination of Jews as "nothing but atrocity propaganda."

"It was simply inconceivable to me that such terrible things were happening," he said.

Kiesinger was summoned as a witness in the trial of two Third Reich diplomats, Adolf Beckerle and Fritz Gebhard von Hahn. It was the first time a West German government chief had appeared before a trial court, and the court came specially from Frankfurt to take his testimony.

Beckerle, Hitler's onetime ambassador to Bulgaria, is charged with the deportation and assistance in the murder of 11,343 Jews. Von Hahn, his former assistant, is accused of complicity.

POPULAR BOOTH — This booth operated by Lambda Kappa Chapter of Beta Sigma Phi was typical of the many concession stands operated in connection with the July 4th observance in Towle Park. Dressed in patriotic attire, the ladies dispensed home made ice cream and cake. From left, are Barbara Bills, Carolyn Martin, Pam Mengwasser, Helen Hall and Patsy Elliott.

Farmers In Italy Oppose Rome Policy

ROME (AP) — More than 20,000 farmers demonstrated against Italy's Common Market policies in downtown Rome today as Premier Giovanni Leone prepared to seek legislative approval of a program to keep Italy quiet this summer.

Leone called the second Cabinet meeting of his 10-day-old government to summarize his 50-page program, which reportedly includes a pledge to continue the government's economic policies and a proposal to reform the state bureaucracy. It is scheduled for delivery in Parliament tonight.

The Communist labor union called the farmers' rally to protest the lowering of Common Market barriers before substantial reforms are made in the country's agricultural system. The farmers also demanded increased pensions and social security benefits.

Leone is expected to barely squeeze through a forthcoming vote of confidence.

The new premier can survive on the votes of his Christian Democrats only if the strong minority Socialists abstain from voting.

Probe Denial Of Service To Diplomat

DALLAS (AP) — The National Education Association has filed a protest with the State Department and asked a probe by the Justice Department because an African nation's official was refused service in a Dallas bar.

The incident occurred near the municipal auditorium where about 8,000 NEA members are holding a national convention.

A guest of the convention, Mooki Vitus Molapo, first secretary of the embassy of the Kingdom of Lesotho, South Africa, said he was refused service because he is black.

Molapo quoted a waitress as saying, "Can't you see that you're black? We don't serve blacks in here."

Sam M. Lambert, NEA executive secretary, asked the State Department to make an official apology to Molapo's ambassador in Washington.

Young Hero Smiles Again

MIAMI, Fla. (AP) — Two years and 270 surgical stitches after 9-year-old Billy Hines rescued a playmate from a snarling dog, smiles have returned to the lad's face.

Plastic surgery has erased nearly all signs of the mauling inflicted by Rex, a husky German shepherd, when Billy, then 7, stepped between it and Robbie Ellenberger, then 2.

"For two years he couldn't smile," said Billy's mother, Mrs. William Hines. "He was self-conscious. They called him Scarface."

"That dog was going to hurt Robbie," Billy said.

He recalled that he had pulled Robbie in a little red wagon, accompanied by their parents, to a neighborhood store, when Rex lunged at Robbie. He said he jumped in and pushed Robbie away.

"The dog scratched my elbow and it hurt," Billy said. "Then he bit my face but I didn't feel that so much."

Robbie was unhurt.

Billy will have to go to the hospital periodically until his surgery is completed. That will be when he's 18.

Statement Of Condition Of The

WEST TEXAS STATE BANK

SNYDER, TEXAS

At The Close of Business June 28, 1968

ASSETS

Cash on Hand and Due from Banks	$ 1,198,792.37
Loans and Discounts	5,817,638.55
U. S. Government Bonds and Securities	1,160,423.75
Municipal Bonds	3,456,672.80
Other Bonds and Securities	1,099,950.00
Banking House, Furniture and Fixtures	215,800.00
Other Assets	22,621.43
Total	$12,971,898.90

LIABILITIES

Capital Stock	$ 300,000.00
Certified Surplus	300,000.00
Undivided Profits	688,623.45
Reserves	358,888.87
Deposits	11,273,518.25
Other Liabilities	20,868.33
Dividends Declared—Not Yet Payable	30,000.00
Total	$12,971,898.90

Member of Federal Deposit Insurance Corporation

OFFICERS

Wayne Boren, Chairman of Board
H. H. Eiland, Chairman Ex. Com.
H. W. Cargile, President
Martin Brooks, Ex. Vice President
Bill Eiland, Vice Pres. (In Act.)
Dale Stuard, Cashier
Jeanelle Allen, Asst. Cashier
Sybil Biey, Asst. Cashier
John A. Greene, Asst. Cashier

DIRECTORS

Wayne Boren
H. W. Cargile
Martin Brooks
Herman Doak
Bill Eiland
H. H. Eiland
R. C. Patton
G. V. (Whit) Thompson
Bilby Wallace

Ritz PHONE 573-3442

TONIGHT & SATURDAY

A KETTLEDRUM PRODUCTION presents
TERENCE STAMP · JOANNA PETTET · KARL MALDEN
RICARDO MONTALBAN
Screenplay by MEADE ROBERTS and RONALD M. COHEN
Produced by RONALD M. COHEN · JUDD BERNARD and IRWIN WINKLER · Associate Producer PATRICIA CASEY · Directed by SILVIO NARIZZANO
Music by MANOS HADJIDAKIS
PANAVISION · TECHNICOLOR · A PARAMOUNT PICTURE

Fireworks Crowd Dumped Into Lake

LONGVIEW, Wash. (AP) — A wooden footbridge jammed with people watching fireworks collapsed Thursday night, plunging scores of people into a lake near the center of Longview. All apparently survived.

Police Chief Ralph Benefiel said as many as 200 persons may have been on the bridge. But no one could know for certain.

Skindivers scoured Lake Sacajewea today but said they found no bodies. Ambulances, hearses and even station wagons were pressed into service, hurrying 89 persons to two hospitals. Seven were admitted to St. John's Hospital for further treatment, two with broken legs.

The footbridge was 15 feet high, 5 feet wide and about 100 feet long. Water underneath was up to eight feet deep. There was no current.

The fireworks display, sponsored as in years past by the Jaycees, had just ended and Fourth of July celebrators were leaving the park that runs through the center of this planned, former company town when witnesses heard a loud snap.

"The bridge bowed, then collapsed," said John Martin. "There were a lot of screams. Mothers didn't know where their babies were. I heard people yelling, then it went down.

The footbridge was closed at least once during recent years because of rotten timbers. Pieces of the bridge, pulled to shore today by a wrecker, showed signs of rot.

Don Gregory, a Cowlitz County reserve deputy, said the bridge had been closed to foot traffic several years ago, but it was reopened when repairs were made. Still standing at one end of the bridge is a sign reading, 'No horses on bridge."

Kenneth Dahl, Cowlitz County deputy coroner, said the bystanders probably saved many lives.

When the bridge fell in, many people on the shore jumped in and started pulling people out," he said.

The footbridge is located on a point that juts into the man made lake. It normally is used by students going to a nearby school. Vehicular traffic must take bigger bridges several blocks away.

Block-Long Fire Rages In Houston

HOUSTON (AP) — Three explosions and fire demolished a block-long shopping center in the city's East End early today.

There were no injuries.

Firemen said the blasts originated in the center's largest store, Leonard's Department Store. That store along with a liquor store, a beauty salon, a washateria and a barber shop were destroyed. Two other stores were heavily damaged.

POTTE SHOT?

Snake Bit Water Heaters, Pipes, Faucets, Pumps, Air Conditioners or Heating System.

CAN FIX!
Pete Nachlinger

SNYDER Mechanical

712 AVE S
Phone 573-3803

PLANNING A VACATION?

For your enjoyment we have:
FOR RENT — NEW
- Pickup Covers at $2.00 - Day
- Pickup Campers at $6.00 (sleeps 4) - Day
- Hi-Lo Travel Trailers:
  14' - (sleeps 5) $50.00 per Week
  16' - (sleeps 6) $60.00 per Week

FOR SALE
- Hi-Lo Travel Trailers (Telescoping-all aluminum)
- Scotty Travel Trailers
- Several Brands of Pickup Campers and Covers

SNYDER HI-LO TRAILER SALES & RENTALS

511 27th Street, Snyder, Texas
Phone 573-7528

TIGER THEATRE & CAFETERIA
"dine during movie time"
DIAL 37-2-12

FIRST RUN
TONITE & SATURDAY

PHYLLIS DILLER
In
DID YOU HEAR THE ONE ABOUT THE TRAVELING SALESLADY?
TECHNICOLOR

PLUS

MRS. ROXIE ANGEL, staff member of Scurry County Library is unpacking a recent gift of albums from RCA Victor. Mr. Norman Racusin, division vice president and general manager of RCA expressed a hope these albums would prove to be a source of enjoyment to those who use the library facilities. These records feature varied artists such as Leontyne Price, Van Cliburn, Belafonte and Al Hirt; for the country and western fans, Jim Reeves and Eddie Arnold; for reminiscing, Glenn Miller and Frankie Carle; for the present generation, John Gary and Jack Jones. Also included are recordings from Broadway shows by Rogers and Hammerstein, David Merritt and Bob Fosse; and the guitars of Los Indios Tabajaras.

VERBA WILLIAMSON of Snyder won the adult amateur grand award and a sweepstakes ribbon on this lovely painting, entered in the adult amateur original landscape division.

MAYME BARTON of Sweetwater took the adult professional grand award and sweepstake ribbon on this adult original landscape entry.

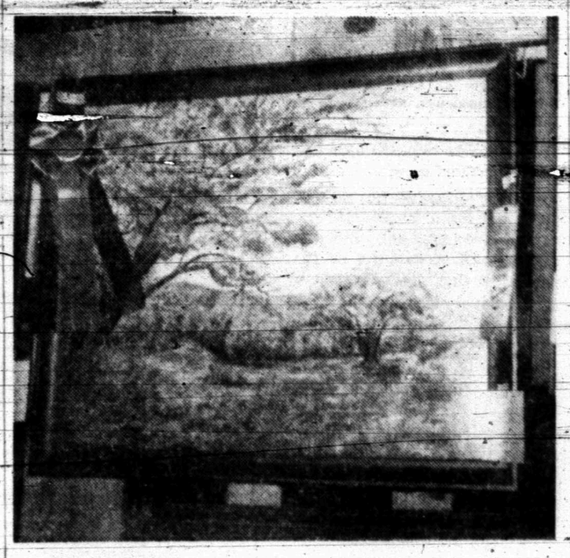

JACK TERRY of Victoria, was the junior sweepstakes winner with this junior original landscape entry. He also won the traveling trophy for the second year straight, which enables him to keep the trophy.

Art Show Winners Are Named

The Art Show held at the July 4th celebration in Towle Park yesterday drew a large crowd, and gave the public to view, some 282 entries. A public's choice in the adult and junior division went to (adult) Billie Simpson of Big Spring, and (junior) Karen Hardy of Snyder.

Mrs. Woodlief Brown, professor at McMurry College, Abilene, was judge.

Out-of-town entries were from Sweetwater, Victoria, Big Spring, Eastland, and Ranger.

Winners are listed as follows:

Amateur Division

Adult original landscape: 1. Verba Williamson, Snyder; 2. Joy McGlaun, Snyder; 3. Jess Everett, Snyder; honorable mention, Mary Dulaney, Snyder.

Amateur adult original still life: 1. Elizabeth Leavell, Snyder; 2. Lu Bright, Snyder; 3. LaVern Wingate, Eastland; honorable mention, D. M. Pilkington, Sweetwater.

Amateur adult copy landscape 1. Jess Everett, Snyder; 2. Dorothy Browning, Snyder; 3. Dr. James Roberts, Big Spring; honorable mention, Myrtle George, Ranger.

Adult original contemporary; Honorable mention, Sharon Nixon, Snyder.

Amateur adult copy stilllife 1. D. M. Pilkington, Sweetwater.

Amaetur adult copy portrait: 1. Sharon Henrich, Snyder; 2. W. S. Salmon, Snyder; 3. Dr. James Roberts, Big Spring.

Amateur adult original portrait: 1. Billie Simpson, Big Spring; 2. Jess Everett, Snyder; 3. Emma Huffman, Snyder; honorable mention W. S. Salmon, Snyder.

Professional

Original landscape: 1. Mayme Barton, Sweetwater; 2. Pat Smith, Sweetwater; 3. Lois Hugue Shaw, Sweetwater; honorable mention, Liz Bell, Snyder.

Original professional still life: 1. Mayme Barton, Sweetwater; 2. Mayme Barton, Sweetwater; 3. Elsie Fomby, Sweetwater; honorable mention, Mrs. Mark Nichols, Sweetwater.

Professional original portrait: 1. Pat Smith, Sweetwater; 2. Rosalie McGlaun, Snyder; 3. Amy Patton, Snyder; honorable mention, Elsie Fomby, Sweetwater.

Professional original contemporary: 1. Lois Hogue Shaw, Sweetwater; 2. Beatrice Shaw, Sweetwater.

Professional copy portrait: 1. Myrtle Lee, Big Spring.

Junior Division

Junior original landscape: 1. Jack Terry, Victoria; 2. Joe Hardin, Snyder; 3. Kerry Young, Snyder; honorable mention, Kerry Young, Snyder.

Junior original still life: 1. Rhana Yeilding, Snyder; 2. Dennis Young, Snyder; 3. Stanley Burgess, Snyder; honorable mention, Richard Kruger, Snyder.

Junior original portrait: 1. Karen Hardy, Snyder; 2. Jane Ann Herrington, Snyder; 2. Otis Archie Jr., Snyder; honorable mention, Deborah Raines, Snyder.

Junior original contemporary: 1. Max Snider, Snyder; 2. Debbie Rollins, Snyder; 3. Deborah Raines, Snyder; honorable mention, Robert White, Snyder.

Junior copy landscape: 1. Steve Hood, Snyder; 2. J. D. White, Snyder; 3. Jane Ann Herrington, Snyder; honorable mention, Cheril Wilkins, Snyder.

Junior copy still life: 1. Sid Perry, Snyder.

Junior copy portrait: 1. Linda Fayer, Snyder; 2. Jane Ann Herrington, Snyder; 3. Steven Snider, Snyder; honorable mention, Dennis Young, Snyder.

Junior copy contemporary: 1. Cheryl Stevenson, Snyder.

573-3514

SNYDER AMBULANCE SERVICE

Odis Glasscock

Every once in a while you hear or read about an individual who makes a good income by buying old houses and selling them without ever living in any of them.

Inevitably, you will find that this person prepares a house for sale; that, is, he doesn't self it in the same condition in which he found it. In fact, he doesn't even buy a house in good shape, because if he did, he wouldn't get the financial break which he is constantly seeking. But he knows from experience that, by spending $2,000 or $3,000 in fixing up a house that he purchased at a bargain price, he can make a profit two or three times that amount.

The most important part of his expenditure, but not necessarily the largest, involves painting, either inside or out or, when necessary, both. Here again he knows from experience that a prospective purchaser likes a clean - appearing house. He often willingly overlooks certain obvious faults if the house looks nice. And nothing places it in that category more than paint.

Why is it, then, that so many home owners place their homes on the market without giving a thought to dressing them up? Real estate brokers tell us that, on the contrary, a home owner is likely to let a place run down as soon as it crosses his mind that he may sell the house in the ensuing year or two. This line of reasoning makes it far more difficult to sell the house and, even more important, results in a lower sale price.

First impressions play a vital role in home sales. A buyer brought to a house by a real estate broker is likely to reject it mentally before he even goes inside if his first glance shows the exterior greatly in need of a paint job. Yet the sale might have been made if the owner had spent a few hundred dollars (far less if he did it himself) on painting the exterior.

The Internal Revenue Service gives a tax break to a home owner who paints a house specifically for the purpose of selling it. Since the details of this tax benefit are a little complicated in certain cases, get your local income tax office to advise you whether it will apply in your situation. But generally, if the painting is done to make the house attractive for sale — and within a reasonable period of time before the sale — you can add the cost of the painting to what are called "fix-up expenses" when tax time rolls around.

Painting a house before selling it thus brings three advantages — a quicker sale, a better price and a tax write-off.

• • •

QUESTION: We have a beautiful dining room table with a varnished veneer top. About five or six inches from the center is a blister. The rest of the top is in good condition. I sure would hate to refinish the entire top. Is there any way I can get rid of the blister?

I'd like to refinish just that spot if possible. It wouldn't have to be perfect, because most of the time our dining room centerpiece covers that area. What is your advice?

ANSWER: Take a single-edge razor blade and split the blister down the middle, making the cut in the direction of the wood grain. Working very carefully, lift each side of the blister and apply wood glue under the raised sections. Press down the veneer, again very carefully. Put a place mat or something similar over the spot and weight it down with a half a dozen books or something similar. After two or three days, remove the weights and the place mats.

If you are lucky, nothing further need be done. But if necessary, sand the spot very lightly, wipe off the dust and, with a very small brush, apply a bit of varnish.

• • •

QUESTION: A couple of years ago, I made a successful patch in the leg of a chair by using wood putty. After it hardened, I stained it to match the rest of the chair and it looked fine. Recently, when there was a gouge in a chair of the same set, I went to the hardware store to buy some wood putty.

He was out of it, but sold me crack filler, which he said was pretty much the same thing. It was very much like the putty, being a white powder that had to be mixed with water. Everything was fine until I tried to stain the repaired spot and got nothing but a muddy result. Any suggestions?

ANSWER: While these two products look alike and can both be used as wood fillers, the second item — the crack filler — has different ingredients and cannot be successfully stained. However, some types can be colored with water mix or dry colors. The label will advise you about that.

Suggest you dig out the patch and make the repair all over again, this time with wood putty and stain.

China Grove News

By MRS. N. F. HALL

Mrs. Pete White entertained several members of the Dunn Canasta Club with a party Tuesday afternoon in her home. Those attending were Mrs. L. C. Oschner of Snyder, Mrs. Houston Cotton, Mrs. Mark Holmes, Mrs. Fred Bowers and Mrs. Jackson Ellis. Refreshments of pie and Cokes were served.

Mr. and Mrs. Roy Allen visited Mr. and Mrs. D. L. Cotton of Dunn Sunday afternoon.

Recent guests of Mr. and Mrs. Pete White were Mr. and Mrs. Bill Buckley, Rickey and Angie of Midland, Regina Jones of Lubbock is spending this week with her grandparents, Mr. and Mrs. White.

Mr. and Mrs. N. F. Hall and granddaughters, Wetonia Hall and Naomi Mize accompanied by Mrs. V. E. Stone and Stonie of Colorado City, were in Lamesa Tuesday.

Mr. and Mrs. T. J. Webb recently visited Mr. and Mrs. Whit Farmer of Ira.

WOMEN'S CALENDAR

SUNDAY

Duplicate bridge at Country Club, 1:30 p.m. Open.

WOMEN

JULY CLEARANCE

PRICES GOOD SAT., JULY 6th. THRU FRI., JULY 12th

COSTUME JEWELRY

ENTIRE STOCK
EARRINGS — Reg. 1.00—2.00——3.00 & 7.50
NECKLACES, BRACELETS, PENS, ETC.,
Reg. 1.00 to 10.00 ..... 40% off

Special Rack
SUN GLASSES
Reg. 2.98 to 6.00 40% OFF

Get Set
HAIR SPRAY
12-Oz. Reg. 99c 49c

Christian Dior
TOILET SPRAY
Reg. 10.00 Special $5.00

Barbara Gould
Cleansing Cream
For Dry Skin
14-Oz. Reg. 3.50 ..... $1.75

Family Size
RIGHT GUARD
7-Oz. Reg. 1.49 ..... 99c

Privine
NASAL SPRAY
Or Drops
1.00 Retail 59c

Burgess Professional Pharmacy
3706 Big Spring Highway Phone 573-7582
CLIP THIS AD IT'S GOOD FOR EXTRA BUCCANEER STAMPS
$5.00 WORTH — With Any Purchase

Condensed Statement Of

SNYDER NATIONAL BANK

Snyder, Texas

At The Close of Business June 29th, 1968

RESOURCES		LIABILITIES	
Cash and Due From Banks	$ 2,885,303.40	Deposits	$17,197,977.07
United States Government Securities	1,774,872.64		
Other Bonds and Securities	5,276,213.26	Capital Stock	600,000.00
Loans	10,098,381.83		
Federal Reserve Bank Stock	36,000.00	Surplus	600,000.00
Banking House	113,501.00		
Furniture and Fixtures	17,933.00	Undivided Profits and	
Other Assets	62,849.87	Reserves	1,837,077.93
TOTAL RESOURCES	$20,235,055.00	TOTAL LIABILITIES	$20,235,055.00

OFFICERS

A. C. Alexander, Hon. Chairman of Board
Harrie Winston, Chairman of the Board
Roger B. Mize, President
Rex Robinson, Executive Vice President
S. M. Pliler, Vice President & Cashier
Cecil J. Boren, Vice President
Jimmy Melton, Vice President
Miss Edna Sells
Mrs. Sara Mazy
Horace Caldwell
Assistant Cashiers

DIRECTORS

A. C. Alexander
Hugh Boren, Jr.
G. B. Clark, Jr.
W. M. Fuller
Theo Lamb
Roger B. Mize
Rex Robinson
T. J. Sterling
Harrie Winston

Member Federal Deposit Insurance Corporation

Cleaner Atmosphere Noted In Nation's Market Place

By JOHN CUNNIFF
AP Business Analyst

NEW YORK (AP) — Since Kenneth Willson has spent 43 adult years observing, evaluating and critizing the behavior of businessmen, he was asked this question: 'Are their morals improving or deteriorating?'"

The answer was quick. "Undoubtedly they have improved significantly in the past 40 years," replied Willson, recently retired from the presidency of the National Better Business Bureau, which he joined directly from college.

The cleaner atmosphere in the market place, he said, results from at least two factors. "There has been an enormous growth in regulations affecting businessmen," and competition now is a highly developed science of satisfying customers.

Perhaps business behavior rather than business morality was more precisely the subject of Willson's replies, for most people think of morality as emanating from principle rather than being dictated by regulation and competition.

Regardless of the reason, Willson believes the business climate now is much better for the consumer. Today, he maintains, "it is almost a necessity to satisfy the customer with good values, or fail."

Willson, now 70, recalled that "in the early days the frauds were pretty rank and largely in the medical and investment fields." While we still have such frauds, he said, most of them are more sophisticated and subtle.

While BBB regularly cracked down on the obvious fleecing games, itinerant peddlers, termite inspectors and such, it seldom seemed to examine the traditional activities of its member businessmen.

Consumers, meanwhile, seemed to be increasingly concerned with defects in the system itself, and increasingly they directed their complaints to Washington and to law enforcement officials.

While conceding that BBB sometimes has that reputation, Willson feels it is unfortunate and unearned. Although many people hear only of the exposes by BBB, Willson maintains much of its work is unpublicized behind the scenes, "constructive aid in helping business pursue high standards."

That role could conceivably change. Willson was asked if in the future the BBB might be engaged not so much in chasing frauds as in examining and reexamining the methods and practices of legitimate businessmen.

"This is the big opportunity that now faces the Better Business Bureau and all business," he replied.

Nigeria's Potential Riches Are Held Back By Civil War

LAGOS (AP) — Nigeria, a country of vast potential riches and the most populous nation in Africa, continues to wallow in a bloody, year-old civil war and efforts to arrange a cease-fire have so far been futile.

The federal government in Lagos holds the upper hand in the fighting and has occupied large chunks of the secessionist Eastern Region—Biafra—and most of the area's major cities.

Both sides would like to end the conflict that has driven the country to the edge of ruin, created millions of refugees in Biafra and killed untold numbers of Nigerians.

But cease-fire negotiations in May broke down in disagreement over conditions. The Biafrans want an unconditional cease-fire and withdrawal of federal troops. Lagos wants assurances, before it withdraws its forces, that Biafra will rejoin the federation as three separate states.

Contacts are continuing and there is a possibility new talks may begin in London.

Meanwhile, the situation in Biafra grows more and more desperate. There are an estimated 4.5-million refugees in what is left of Biafra and a generation of youngsters in the area is being crippled by protein starvation, relief officials say.

International relief agencies say that as many as a million Biafrans will die of starvation before the end of summer unless more food can be supplied to the Biafrans, now jammed into about 10,000 square miles of what already was the most densely populated territory of Africa.

The area is under tight blockade by the Lagos government and the federal air force of Soviet-built MIGs and Czech-made Delfins controls the air. Federal capture in May of Port Harcourt, Biafra's largest city and its main depot for airlifted supplies, tightened the ring on Biafra.

Lt. Col. Odumegwu Ojukwu, the secessionist leader, vowed at the time the Biafrans would maintain guerrilla operations from the back country.

In June, Biafra began broadcasting appeals for massive relief shipments and said refugees were dying by the thousands.

To maintain its stance of independence from Lagos, Biafra does not want the aid passed through federal hands.

But in New York this week, a federal spokesman said: "All ports and major airports are in federal hands so it is impossible to channel supplies to Biafran refugees without going through federal authorities."

Chief Anthony Enahoro, negotiator for the federal government, said of reports that millions of Biafrans will starve in the next few months, "It is quite clear they are attempting to exploit the sympathies of the outside world for the purpose of their military interests."

"There is an attempt to blame us for the effects of the war," said Enahoro. "The quickest way to stop all this is for them to stop secession."

He said the federal government has left open avenues for supplies to reach Biafra and has offered trucks to move relief supplies. "But the rebels say, oh, no. What they want is an unconditional cease-fire."

He blamed Biafra for delays in reaching a cease-fire.

Nigeria seemed to have a bright future in 1960 when it gained independence from Britain. It had an estimated $55-million people and huge untapped resources. But seething tribal animosity finally brought the country to civil war.

Minneapolis Has Problem

MINNEAPOLIS, Minn. (AP) — Three firebombings were reported and scores of windows were broken by more than 100 youths—most of them Negroes—on the Minneapolis South Side Thursday night.

The trouble started about 10:30 p.m. after a Fourth of July fireworks display at a city park. One hour after the initial outbreak, police set up a command post near the trouble area.

The firebombing occurred as the crowd split in two directions, tying up traffic for several blocks.

Glass littered the streets in the areas as some of the youths in the crowd swung boards at the headlights and windows of the cars.

Windows in a number of houses in the area were broken.

A spokesman at General Hospital said 13 persons were treated for minor injuries.

The trouble came about 24 hours after demonstrators clashed with police and with a crowd gathered to hear former Alabama Gov. George C. Wallace in downtown Minneapolis Wednesday night.

Childhood Happier In Later Years

By HAL BOYLE

NEW YORK (AP) — Anyone over 30 who has trouble falling asleep at night usually turns his restless thoughts back to his childhood.

He remembers it with a vague sense of loss, as mankind remembers lost Eden—with a pang.

Most people like to recall their childhood as a happy time, and their minds obligingly turn away from the woes they knew when very young.

But was anyone's childhood ever as happy when he lived it as he later in life prefers to recall it to have been? No, indeed. In this respect memory is a soft liar.

The secret heart of any child is hardly bathed in constant self-smile. He approves of himself far less than the grownups around him do, for he never is quite as innocent as they think him to be.

They tend to regard him as either a perfect angel or a little devil, depending on the day or what they know about his conduct at the moment. But the child himself is haunted by the knowledge that he is never a perfect angel, although he may for fleeting seconds wistfully yearn to be one.

Every child is troubled by hidden guilt, which comes early to the human race. He always has done something wrong which his parents haven't yet found out, and so he feels like an uncaught criminal always in peril of being discovered and punished.

This self-knowledge of guilt and fear of retribution is the sword of Damocles that hangs in the soul of every child. It keeps him uneasy, no matter how small his transgression may be, and shuts him from the paradise in which his deluded parents thinks he dwells.

Well, then, since children are actually hypocritical little worry-warts, just like grownups, what is there truly about childhood that makes adults look back upon it with such fondness? Wherein lies its real magic?

The real magic of childhood lies in the fact that it is the only period of existence when you look at life as if you were seeing it through a magnifying glass. Everything is bigger, closer up, and more emotionally affecting. Everthing is sharply accented.

Your thoughts are more fanciful and exciting; your sensations are more thrilling; you feel more keenly and deeply alive than you ever will again.

Slowly as we go through life, cobwebs accumulate on all these feelings. We see through the magnifying glass no more. The monsters become less fearsome, the joys less stirring. We tend to turn from live sparks to dull clods, more moved by threnody than thrill.

That is what we miss most about our vanished childhood—that view through the magnifying glass, that bonfire rapture of being which, when it goes, comes not again.

A Junior Editors Quiz About FAIRY TALES

QUESTION: *Why did people imagine there were fairies?*

ANSWER: Did you ever lie awake at night hearing little pattering sounds which sounded like tiny footsteps? You knew some small creature was making them. Yet they didn't sound like an animal's steps, they seemed to walk, just like a very small man. You could see him in your mind — perhaps he was trying to play some trick on you — you could see his long nose as he went poking into other peoples' business, his impudent grin. Of course, these sounds perhaps were only those of a mouse, but your imagination had created a fairy. In earlier times, before there was scientific knowledge, people of many nations created fairies in some such way as this, by using their imaginations with little regard to actual fact. As a whole, fairies were often called the little people. The French called theirs fee, the Italians fata, the Spaniards hada. It was thought that little people had magical powers and liked to interfere in human affairs, for example, by turning people into animals (upper right). But fairies could be good, too. Many children have gone to sleep dreaming of a beautiful, white fairy who would watch over them and push the nightmares away.

7-5

(Valarie Jo Brown of Macomb, Ill., wins a prize for this question. You can win $10 cash plus AP's handsome World Yearbook if your question, mailed on a postcard to Junior Editors in care of this newspaper, is selected for a prize.)

CROSSWORD PUZZLE

ACROSS

1. Addressed an audience
6. Auguries
11. Candle
12. Breakfast food
14. Peace goddess
15. Decanter
16. And not
17. Lummox
19. Two-year old sheep
20. Charm
22. Gr. letter
23. Termite
24. Emerald
25. Shoptalk
28. Mongrel
29. Conservative
30. Women's club
34. Simurgh
35. Droop
36. Keel-billed cuckoo
37. Turk. inn
39. Long Range Navigation system
41. Poverty
42. Forward
43. Office machine
44. Demolishes

DOWN

1. Insect bite
2. Word of mouth
3. Music drama
4. Range of knowledge
5. Soon
6. Happen
7. Protein food
8. Miscalculate
9. Tidier
10. Protection
13. Lawful
18. Published
21. Numerous
22. Lowest point
24. House-breaker
25. Dismantle
26. Appeared
27. Secrets
28. Against
30. Brown butterfly
31. Gulf in the Aegean
32. Silly
33. Vocalizes
35. Present
38. Groove
40. Palm leaf

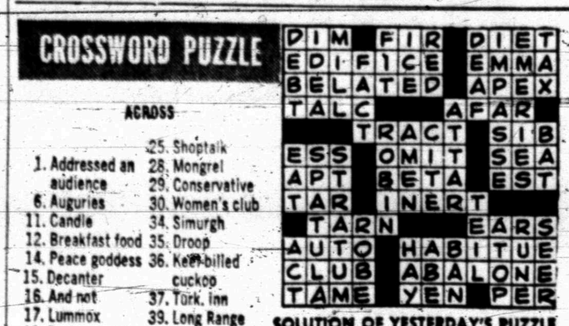

SOLUTION OF YESTERDAY'S PUZZLE

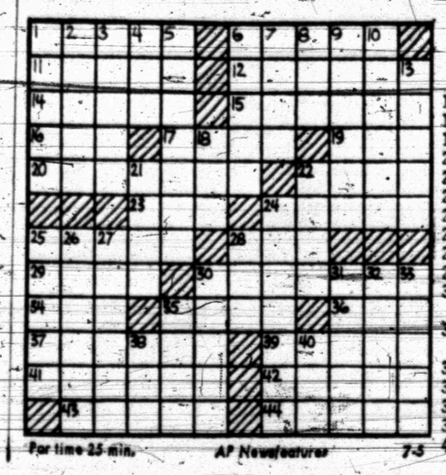

Par time 25 min. AP Newsfeatures 7-5

MARY WORTH

KERRY DRAKE

WAYOUT

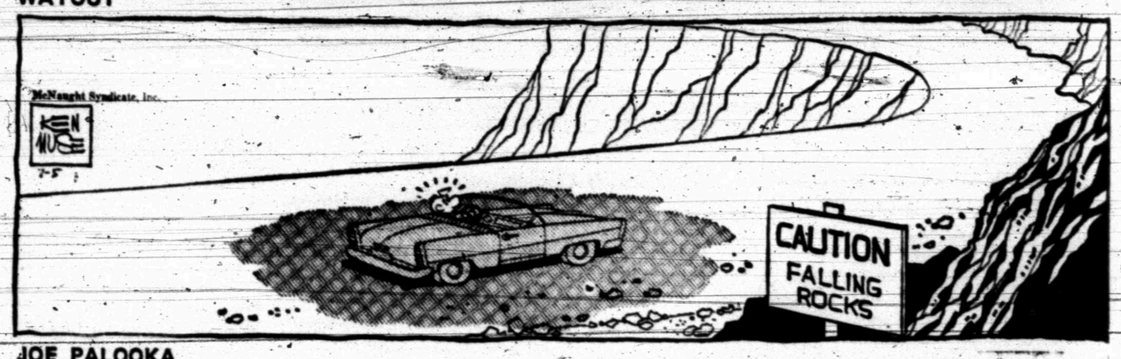

JOE PALOOKA

DEBBIE DEERE

REX MORGAN

NANCY

DENNIS THE MENACE

GRANDMA

REBS, BUFFS CLAIM JR. TILTS

Jesse Speer threw a 5-hitter yesterday afternoon as the Rebels smashed the Dodgers 15-1 and Stewart Sims threw a 4-hitter as the Buffs blasted the Braves 6-2 in two exciting Junior Teenage League tilts held in Towle Park.

With the score tied 2-2 going into the 6th, the Buffs tallied four times on two walks, a single by Bobby Thompson, a double by David Thompson and another single by William Patterson. The second Buff tally came in the 5th on a home run by Mike Hodge. The first one — in the 4th — resulted from back to back singles by Bobby Thompson and David Thompson. David also singled in the 2nd frame. He had a perfect day with 3 for 3.

The Braves got their first run in the 4th on Annie Oakleys, and an error, then scored again in the 5th on a triple by Bill Brandon and a double by Scott Morgan. Brandon had a single to go with his triple while the other Brave hit was a single by Dwaine Riggs.

The Dodgers took a 1-0 lead in the 1st on singles by Steve Northcott and Albert Hernandez, but the roof fell in on them in the 3rd as the Rebels went on a 8-run spree. Five walks contributed to their downfall, but James Hood and Speer cracked singles where they did the most good.

Gary Patterson walked, stole second and scored on an error in the 5th, then the Rebs applied the coup de grace with six runs in the 6th. Two errors, followed by singles by Bobby Burleson, James Hood and Jerry Beard got the ball to rolling for the Reds. Then Speer smashed a triple and Kenny Patrick sacrificed in another run to remove all doubt about the outcome.

Northcott led the Dodgers with two hits while Hood collected three for the Rebs. Speer also had a single to go with his triple.

BUFFS (6)	AB	R	H
Provine, ss	3	0	0
Sims, p	2	1	0
R. Thompson, 3b	3	2	2
D. Thompson, cf	3	1	3
Patterson, 2b	2	0	1
Hardin, lf	2	0	0
Hodge, c	3	1	1
Welch, 1b	3	0	0
Vasquez, rf	3	1	0
TOTALS	22	6	7
BRAVES (2)	AB	R	H
Starnes, c-p	4	0	0
Branson, 2b	4	1	2
Morgan, 1b-c	2	1	1
Murray, p-1b	2	0	0
Rainwater, rf	2	0	0
Watkins, ss	3	0	0
Price, 3b	2	0	0
Smith, lf	2	0	0
Lovell, 2b	1	0	0
Riggs, 2b	1	0	0
Vaughn	0	0	0
TOTALS	24	2	4
Buffs	000 110	0—	6
Braves	000 110	0—	2

DODGERS (1)	AB	R	H
Brazel, ss	3	0	0
Buchanan, p	1	0	0
Rambh, p	2	0	1
Northcott, lf	3	1	2
Spears	0	0	0
Hernandez, rf	3	0	1
Sullivan, 1b-p	3	0	0
McGinnis, 2 b	2	0	0
Fair, c	3	0	0
McAnelly	0	0	0
Holder, cf	3	0	0
Rodgers, 3b	1	0	0
Weaver, c	1	0	1
TOTALS	24	1	5
REBELS (15)	AB	R	H
Burleson, 2b	3	2	1
Hood, cf	3	2	3
Beard, 1b	4	2	1
Speer, p	3	2	2
Patrick, rf	2	0	0
Pattersons, ss	3	3	0
Loyd, c	2	2	0
Jones, 3b	3	1	0
Devers, lf	0	0	0
Dyess, 1b	0	0	0
TOTALS	26	15	7
Dodgers	100 000	0—	1 5
Rebels	008 016	x—15	7

WIN TROPHIES — These athletes won trophies in the July 4th Tennis Tournament in Towle Park yesterday. They are, from left to right, Front Row, Bebo Boren, Max Falls and Mike Boles, and Top Row, Bob Womack (tournament director); Linda Miller, Deanna Boles and Terry Book. The trophies were donated by Bullard's Athletic Center.

Fish Rodeo Attracts 52 Anglers

The Jaycee Fishing Rodeo in Towle Park July 4th attracted 52 entries with Randy Price catching the largest fish. He pulled out a 11½-inch bass to cop top honors in the age 10-12 group. Vince Hatfield also won a prize in the same division with the most fish, landing 19.

Larry Baine had the biggest fish and Jessie Morris had the most fish for youths of age 7-9, while James Dorman caught the biggest one in the age 1-6 group. In the same division, Sam Willis and Jay Wesson shared honors for the most fish.

Truett Bryan, chairman of the rodeo for the Jaycees, said the tournament was a big success. Some larger fish were caught after the tourney concluded.

Indians, Cards Win In L. Loop

The Indians scalped the White Sox 8-5 and the Cardinals clipped the Giants 5-2 in two hustling Little League tilts held in Towle Park as part of the July 4th observance.

The 6th inning was decisive in the Sox-Indian affray. Trailing 4-5, the Sox tallied one run in the 6th, but saw the tie vanish in the bottom half of the same frame as the Indians went on the warpath for three runs.

The Sox got their tying run on a walk and singles by Willie Tippins and John Miller. But Benny Hollis knocked a home run after Greg Gafford and Johnny Dike had singled to wrap things up for the Tribe.

Hubert Crayton doubled in a run for the Indians on the 3rd, and he was the leading hitter with three for three. Hollis had a single to go with his homer while the other tribe hit was a single by Jerry Lee.

Miller paced the Sox attack with two hits, including a double, in three trips. Singles were credited to Larry Johns, V. T. Robinson, Willie Tippins, Richard Featherston, and Joel Loper.

The Cards and Giants hooked up in a pitcher's duel between Larry Beard and Richard Gorman with each boy throwing a 3-hitter. Ironically Gorman knocked a home run to go with singles by J. Sterling and J. Webb, and the Cards were able to win with three singles by Kerry Rodgers, M. Hearn and R. Potts.

The Cards took a 3-1 lead in the first and added two in the 3rd while the Giants were able to score only once more — in the 6th.

WHITE SOX (5)	AB	R	H
Johns, rf	2	2	1
Robinson, lf	3	2	1
Braziel, 3b	1	0	0
Tippins, 2b	4	0	1
Featherston, 1b	3	0	1
Loper, ss	2	0	0
Clayton, c	3	0	0
Miller, p	3	1	2
Mize, cf	1	0	0
Wilson	0	0	0
Ramirez, cf	1	0	0
TOTALS	23	5	7
INDIANS (8)	AB	R	H
Hollis, c-p	4	2	2
Perry, ss	2	1	1
Crayton, p-cf	3	1	3
Lee, cf-3b	3	0	1
Murray, 1b	2	0	0
Sikes	0	0	0
Green, rf	2	0	0
Arnold, 1b	1	0	0
Gafford, 1b	1	2	1
Dike, 3b	3	1	1
Williams, lf	1	0	0
Wilson	2	1	0
TOTALS	24	8	9
White Sox	200	201—5	7
Indians	102	203—8	8

CARDINALS (5)	AB	R	H
Patchell, c	3	1	0
Rodgers, cf	4	1	1
Beard, p	3	1	0
Richardson, 1b	3	0	0
Robinson, 2b	1	0	0
Hearn, 3b	1	1	1
Golden, lf	1	1	0
Watlington, ss	2	0	0
Potts, rf	3	0	1
TOTALS	21	5	3
GIANTS (2)	AB	R	H
Dryden, cf	3	0	0
Sterling, 3b	3	0	1
Gorman, p	2	2	1
Webb, 1b	3	0	1
Wittle, rf	3	0	0
McAnelly, c	3	0	0
Ragland, ss	3	0	0
Thomson, lf	3	0	0
Roach, 2b	2	0	0
TOTALS	25	2	3
Cardinals	302	000—5	3
Giants	100	001—2	3

Net Pros Eye Gravy

WIMBLEDON, England (AP) — The professional tennis stars, only partly successful at the first-ever open Wimbledon, may press for bigger prize money next year.

George MacCall, the promoter who runs the National Tennis League, said its organization would have lost $20,000 by entering its stars in the Wimbledon tournament—even if they had cleaned up all the prize money.

One of MacCall's stars, Australian Rod Laver, plays in today's final. None of the other five reached the quarter-finals.

MacCall said "We have to support Wimbledon, which is a symbol of world tennis. But we can't go on supporting Wimbledon at a loss."

MacCall reportedly has suggested that next year prize money should be distributed among professionals—and registered amateurs playing for prize money—according to the order in which they finish. At present, if an amateur wins the prize money goes back into the kitty.

The All-England Club, which runs the Wimbledon tournament, offered $62,400 in prize money altogether. At present, it looks as if almost half of it will not be paid out because amateurs did better than many of the pros.

In today's men's singles final Laver faced Tony Roche, another Australian who is a member of the rival "Handsome Eight" troupe. They are battling for a first prize of $4,800 with $3,120 going to the runnerup.

The two defeated semifinalists were American amateurs—Arthur Ashe of Richmond, Va., and Clark Graebner of New York—so the tournament officials saved a total of $3,600 there.

There's also a 50-50 chance that the women's first prize of $1,800 will go back into the pot. The final will be played Sunday between the defending champion, Mrs. Billie Jean King of Long Beach, Calif., who is under contract to MacCall and is going for the prize, and Australian amateur Judy Tegart, who is competing for expenses only.

Mrs. King overcame her old professional rival, Mrs. Ann Jones of Britain, 4-6, 7-5, 6-2 Thursday.

Miss Tegart upset United States Wightman Cup star Nancy Richey of San Angelo, Tex., 6-3, 6-1.

THE CHAMPION — John Phillips (right) won first place in the singles of the men's division and the boys 18 and under division of the July 4th Tennis Tournament. He also was on the doubles team that won two trophies. Fred Liner (left) was runnerup in the boys 14 and under singles competition.

Swim Meet Has Several Close Races

There were several close races in the Towle Park July 4th Swimming Meet.

David Tyrone and Dwaine Riggs shared top honors in the 50 meter free style for swimmers of age 13 and 14. In the same division, Tyrone won first place in the 50 meter back stroke by edging John Dulaney.

Tyrone also swam to victory in the 50 meter breast stroke, beating Danny Martin. Dwaine Riggs and Barbara Lacik shared top honors in the 50 meter butterfly competition while Tommy Gardner and Dwaine Riggs finished 1-2 in the 100 meter free style. Tommy Gardner won the 100 meter back stroke.

In the age 11 and 12 group, Barbara Lacik edged Darrell Rhodes for first place in the 50 meter free style, although Rhodes took first in the 50 meter back stroke. Barbara also won first in the 50 meter butterfly competition while Ann Fagin bested Barbara in the 50 meter breast stroke.

Ronny Tally and Mike Solari finished first and second respectively in the 50 meter free style in the 10 and under division.

The Snyder swim team put on a special exhibition of high diving at the conclusion of the meet.

49ers Trade Stickles, Parks Seeks Best Offer

SAN FRANCISCO (AP) — The San Francisco 49ers of the National Football League have traded veteran tight end Monty Stickles to New Orleans and may lose former star pass catcher Dave Parks to the same club.

General Manager Jack White confirmed today that Stickles has been traded to the Saints, but declined to say for whom. The Saints are to report that.

Saint quarterback Bill Kilmer, a former 49er, said his club is dickering with Parks, who played out his option with the 49ers last season and is a free agent.

The 49ers still are negotiating with Parks, who has said he would sign for the best offer.

Giants, Sox Take Farm League Tilts

The Giants nipped the Cardinals 14-13 and the White Sox blanked the Indians 11-0 in two Farm League contests last night that were as different as night and day.

The Card - Giant tussle was close all the way as both teams went on a batting spree. Each team got six hits, but the winners got the only extra base hit of the game — a double by Ronnie Payne.

Scott Clark contributed two singles to the victory while Rod Head, Greg Patterson and Mark Cross each slammed one single.

Richard Cornett and Darrell Rhodes cracked two singles for the Cards while Mike Dickenson and Doug Nall each stroked one.

A 7-run uprising by the Giants turned the tide in their favor in the last inning.

The Indians got seven hits, including a double by Jackie Womack, but they couldn't dint the scoreboard.

Sox hitters scored in every inning, led by D. James, who collected three singles. Bod Riggins, D. Ingram and Brad Browning each cracked two while George Willis contributed one.

Pickle Pans Pro Programs

WASHINGTON (AP) — Rep Jake Pickle, D-Tex., says telecasts of two professional football games on Friday nights this fall violate the spirit of a law designed to protect the drawing ability of high school teams.

Pickle said he has protested to the House Judiciary Committee about the scheduled Sept. 6 game between Kansas City at Houston and the Oct. 11 game with Buffalo at Miami, both American Football League matches on Friday nights.

Friday nights traditionally are high school football nights, Pickle said, and Congress intended to protect the student players in 1966 when it approved a law regarding a professional football merger.

"In that law, we put in provisions to provide local blackouts of professional telecasts which conflicted with high school or college football games beginning each season on the second Friday in September," Pickle said.

The law had two gaps, however, since the second Friday in September is not protected and enforcement except cases of league - contracted telecasts rather than those arranged by individual teams.

Pickle said 30 states have high school games scheduled for Sept. 6 and all 50 states have high school games set for Oct. 11.

Phillips Shines In Net Tourney

"Bob Womack, director of the Tennis Tournament, held in Towle Park July 4th, pronounced the tournament a huge success."

That was a magnanimous statement — in view of the fact that Bob lost to John Phillips, 6-4, 6-4, in the finals of the mens singles. John bested Terry Book 6-2, 6-2 in the semifinals while Bob beat Ed Dickerson to gain the finals, 6-2, 6-4.

Phillips teamed up with Max Falls to beat Womack and Dickerson for the doubles crown, 4-6, 6-1, 6-4. Phillips and Falls also won the boys 18 and under doubles title, 6-1, 6-0 over Bebo Boren and Terry Book.

Phillips made a sweep of everything he entered, by also beating Max Falls, 6-1, 6-3 in the boys 18 and under singles for another title. He bested Boren in the same division 6-4, 4-6, 6-1 in the semifinals after drawing a first round bye.

Falls reached the finals by eliminating Mike Boles 6-1, 6-1 in the semifinals after winning over James Hackford, 6-0, 6-0 in the first round. Boles bested Fred Liner, 6-8, 6-4, 6-4 in the first round while Boren beat Terry Book 6-4, 4-6, 6-1 in another first round match.

Boles won the boys 14 and under singles with a 6-2, 6-2 verdict over Liner. Boles semifinals victim, Wittie, lost 6-0, 6-0 while Liner bested Young by the same score in the penultimate round. Liner had a first round bye while Young beat Vaughn 6-0, 6-1 in the first round. Boles also had a first round bye, and Wittie topped Bullard 6-3, 6-4 in the opening round.

In girls 18 and under singles, Linda Miller defeated Deanna Boles, 7-5, 6-1 for the championship after taking out Wall in the first round. Deanna drew a first round bye. Linda and Deanna teamed up in the girls 18 and under doubles, winning the title with a 6-1, 6-0 verdict over Sharon Pieper and Hudgins.

Trophies were donated by Bullard's Athletic Center.

Partnership Tourney Has 26 Teams

There were 26 teams entered in the July 4th partnership golf tournament at Snyder Country Club with Ray Devers and E. L. Franklin copping top honors with an 87 in the 27 hole handicap affair.

Second place went to the duo of Bob Holder and Buck Rambin. They fired an 89. Rob Hall and Joe Don Ford shot a 90 and took third place. They won over the fourth place team of J. P. Ward and Jerry Taylor by beating them on the first extra hole of a playoff.

CALL • SCAT •
MORE TO SEE ON THE CABLE
No. 6—KLBK—KTXS—CBS-ABC.
No. 5—KSBD—NBC
No. 4—KTVT—Independent
No. 3—WFAA—ABC
No. 2—KERA—EDUC. & KRLD—CBS
FOR THE BEST IN VIEWING
PLUS 3 CHANNELS OF FM MUSIC
DALLAS & FT. WORTH By Micro-Wave
Snyder Community Antenna Television
573-2327

DR. JIM BILL MORROW
Has Established An Office
For The Practice Of
GENERAL DENTISTRY
Office—4004 Ave. S Phone 573-9972

Monuments-Markers
LASTING MEMORIALS FOR YOUR LOVED ONES PLACED IN ALL SCURRY COUNTY CEMETERIES!
Complete Selection
HILLSIDE MONUMENT CO.
Offices At Bell-Seale Funeral Home
Also Curbing 3101 Ave. S Phone 573-5454

GIBSON'S IS FIRST WAIT and SEE

DON'T BE MISLED!
NOBODY WILL GIVE YOU A BETTER DEAL THAN:
LES FRANCIS CHEVROLET
Give Us The Opportunity To Show You What We Mean!

for all your printing needs
Feather Printing Co.
Phone 573-6331 2107 25th St.

WANT ADS — WORK WONDERS

CLASSIFIED ADVERTISING RATES & SCHEDULE

15 WORD MINIMUM

1 day per word 6c
2 days per word 11c
3 days per word 15c
4 days per word 18c
5 days per word 20c
6th day 22c
Legals, per word 6c
Card of Thanks, per word 6c
Each additional day 2c per word.

These rates for consecutive insertions only. All ads are cash unless customer has an established credit account with The Snyder Daily News. No refund will be made on an ad after appearing in paper. The Publisher is not responsible for copy omissions, typographical errors or any unintentional error that may occur further than to correct it in the next issue after it is brought to his attention.

ERRORS

The Daily News can no be responsible for more than one incorrect insertion. Claims cannot be considered unless made within three days from date of publication. No allowance can be made when errors do not materially affect the value of the advertisement. All out of town orders must be accompanied by cash, check or money order.

Deadline 4:30 p.m. Monday through Friday, prior to day of publication.
Deadline Sunday, 4:30 p.m. Friday.

BUTANE

CALL SCURRY Butane Company 573-3721 for prompt gas delivery. Sales and domestic and commercial appliances.

ANNOUNCEMENTS A

PERSONAL A-5

GIBSON'S IS FIRST WAIT and SEE

AUTOMOBILES B

AUTOS FOR SALE B-1

LIKE NEW 1968 Fairlane two door HT V8 7,000 miles. 43,000 warranty. Will trade for good work car and help arrange financing. Call 573-5749 or 573-9352 — Skinner

1964 MALIBU two door hard top. See after 4:30 p.m. at 3104 Ave. B.

AUTO LOANS—to $100.00 any make or model-subject to credit requirements. Call Ken at Timely Finance—2607 Ave. S. Phone 573-9335.

TRUCKS FOR SALE B-2

FOR SALE: 1965 Open Road Camper. Call 573-3505.

FOR SALE or trade for livestock — 1962 Comet, also have several baby calves, nurse either bottle or cow. Dial 573-9771.

BUSINESS OPP. C

FOR SALE: Small Drive-In Cafe, doing good business. 1510 Ave. S. Call 573-3883.

BUSINESS SERVICES D

EXTERMINATORS D-5

ROACHES AND silver fish, any size house, guaranteed for one year. $9.95. Jack Exterminators 573-9843.

PAINTING-PAPER D-11

PAINTING WANTED: Spray, brush or roller. Interior or exterior all work guaranteed. Free estimates. Call 573-6219.

MOWING DONE with Ford tractor by the hour. Call Larry Greene 573-3944 or Jack's Welding Service 573-5357.

EMPLOYMENT E

HELP WANTED FEMALE E-2

HERE IT IS

The opportunity you've been waiting for . . . pleasant work . . good earnings . . . as Representative for Avon Cosmetics.

Write Box 1174
San Angelo, Texas

EXTRA INCOME

Is waiting for you as a Fulleretta, servicing established Fuller Brush customers. $2 and up average hourly earnings. Full or part-time. Protected customers route. No experience necessary.

Phone or Write
Mrs. Edna Rainwater
Fulleretta Sales Counselor
Rt. 2 Box 266 —Phone 573-7228

POSITION WANTED Male E-5

WANTED YARD work, tree trimming and trash hauling. Call 573-5172.

FINANCIAL G

PERSONAL LOANS G-2

PAWN LOANS
On Anything of Value
TIMELY PAWN
2607 Ave. S
Bargains On Used Merchandise
Phone 573-9335

USE CLASSIFIED ADS!

WOMAN'S COLUMN H

ANTIQUES-ART GOODS H-1

FOR SALE: Roll top desk, excellent condition. Call 573-2347.

CHILD CARE H-3

KIDDIES COTTAGE NURSERY
By the hour, day, & week.
2266 Sunset Phone 573-3118

LAUNDRY SERVICE H-5

IRONING WANTED, 2905 Ave. Y. Call 573-6279.

IRONING WANTED—1611 Ave. S. Call 573-9063 or 573-7436.

IRONING WANTED, for 50c, call 573-2804.

MISCELLANEOUS H-7

PERSONAL LOANS—to working housewives call Carolyn at Timely Finance 2607 Ave. S. Phone 573-9335.

FARMER'S EXCHANGE J

FARM EQUIPMENT J-1

FOR SALE: 1951 Ferguson tractor and equipment, electric welder, acetylene welder and cutting torch. 573-6298.

MISCELLANEOUS J-6

HAVE GOOD Sudan pasture for about 60 cows with calves or the equivalent in other stock. 6 miles north of Snyder. Good fences and plenty of water. Phone 573-3406.

MERCHANDISE K

HOUSEHOLD GOODS K-4

FOR SALE GOOD 15 ft upright admiral freezer. $65. Call 573-9586.

MISCELLANEOUS K-11

J. L. WADLEIGH Construction Co. sells both Butler & Star steel buildings. For the best price, call 573-2394. Wadleigh Built Means Well Built.

"NEVER USED anything like it," say users of Blue Lustre for cleaning carpet. Rent electric shampooer $1. Clark Lumber Co.

TRAILER HOUSES K-16

SEE THIS

Winnebago, Oasis & Eldorado. Pure luxury motor homes, 17 ft. to 27 ft. Completely self contained.

Furr Auto 1302 19th St.
Lubbock, Texas Ray Furr
PO 5-5400

RENTALS L

FURNISHED APTS. L-3

TWO BEDROOM furnished apartment 1901 Coleman. Upstairs $45.00, downstairs $70.00 month. Bills and SCAT Paid. Call Pope at 573-6331 or 573-7166 after 6 p.m.

TWO ROOM and three-room furnished apartments. Also two bedroom apartments with or without T V. Jack Jack Realty 573-3452 or 573-3566.

REDECORATED TWO bedroom apartments, bills paid. 1907 & 1908 Coleman. Call 573-5888 or 573-9480 after 5:00 p.m.

LUXURY ONE bedroom apartment, couple or single, utilities paid. 3733 Avondale.

NICELY FURNISHED APARTMENTS & ROOMS
Three bedroom house for rent
Special Monthly Rate
Bills Paid — Come Look
Tel-Ray — T.V. Available
SKYLINE MOTEL
Lamesa Highway 573-6692

One Bedroom Apartments
Nice furnished, clean, spacious large closets. Bills paid.
BEL AIRE VILLAGE
27th at Ave. X
Call 573-6739 573-9403

REDUCE SAFELY, Simply and fast with GoBese tablets. Only 98c. Hall Drug.

UNFURNISHED APTS. L-4

FURNISHED AND unfurnished apartments, clean two bedroom. SCAT, water paid. Call 573-6725, 573-6497 or 573-5550.

FURNISHED HOUSES L-5

FURNISHED TWO bedroom, bath and carport. Call 573-3209.

TWO BEDROOM, washer connection, fenced yard, garage. $35.00 weekly bills paid. 573-6318.

UNFURNISHED HOUSES L-6

THREE NICE large rooms and bath in the country. Gas & water furnished. Quiet location. Call 573-3001.

LARGE TWO bedroom house, fenced back yard, good location. Call 573-2538.

SMALL TWO bedroom, 706 30th. Call 573-2586.

FOR RENT: Two bedroom house, 3734 Dalton Drive. Shown by Mrs. Rutledge. 3742 Dalton Drive, or phone FE 2-4096, Odessa after 5 p.m.

REDECORATED 4 Bedroom house near schools. $50.00 per month. Call 573-9777. 2711 Ave. O.

MISC. FOR RENT L-7

LARGE BETHLEHEM steel building for rent for commercial use. Near Santa Fe Depot. Call Jim Wadleigh 573-2394.

NICE OFFICE for rent, refrigerated air conditioning, utilities paid. Call Wolfe Advertising. 573-6318.

Office or Combination Office and Living Quarters
1330 Sq. Feet 2 Baths, Air Conditioned (Summer and Winter) Reduced from $250.00 to $125.00 per month — 3 year lease minimum. Tenant pays maintenance other than roof and outside doors. Inquire at
JACK & JACK REALTY
611 E. Highway 573-3452

RENTALS L

TRAILER HOUSES L-10

FOR RENT in Ruidoso, three bedroom mobil home, by the day or week. Call 573-6505.

FOR RENT OR LEASE L-11

FOR RENT: 900 sq. ft. shop space and 800 sq. ft. storage space. 712 Ave. S.

GIBSON'S IS FIRST WAIT and SEE

REAL ESTATE M

HOUSES FOR SALE M-2

FOR SALE: TWO large bedroom house, attached garage, nice neighborhood. 3716 Ave. U. Call 573-6159 or 573-2047.

TOMMIE'S REAL ESTATE
2706 25th St.
Snyder, Texas 79549

Almost New 3 bdrm 2 bath, large living room and den in Southwest. Equity Buy. Beautiful Brick 3 bdrm 2½ bath, large den with fireplace, fenced yard. Sprinkler system, Ref. Air.

Extra nice 2 bdrm, living rm. dining rm, fenced yard. Plumbed for washer and dryer. Owner will sacrifice. Just start paying on new loan.

Nice Drive-in on East Highway. Have good business, a real bargain.

New loan on 2 bdrm. large living room and garage with good air conditioner. All newly refinished. Payments only $54. mo.

Plenty of nice lots for sale in Southwest Snyder.

Tommie Vandiver—Dial 573-2122
Day or Night and Weekends

1. Large 3 Bdrm, 2 bths, Completely redone $9000, Mo. pay. $73, 404 34th.

2. 2407 40th. Nice Clean large 2 Bdrm, no down payment. $8900.

3. 312 34th. Cutest 2 Bdrm even carpet, Fence, all for $4500. mo. pay. $42.

4. Nice large older home, 3 Bed rms. Beautiful landscaped yard, only $6000.

5. West Nice Duplex $5000.

6. 3214 42nd. St. All brick 3 Bdrm $10,150 on new loan or can be bought on Equity basis.

JACK & JACK REALTY
611 East Hwy. Ph. 573-3452
Night 573-3566
J. M. (Joe) Glass
573-3860

BY OWNER: Southwest, Nice three bedroom nearly new carpet. Close to three schools. Equity buy. 3507 Irving. 573-9082.

EXCLUSIVE LISTINGS

BASSRIDGE—Our Band Director's exquisite home, terraza entry, Kitchen & den, 2 all tile baths, builtins thruout, fireplace, ref. air, many other extras, beautiful fenced yard, below cost, BY appointment ONLY.

2201 41st—Very nice 3 bdrm., new carpet, extra large rooms, pmts. $88, balance $8000, equity buy.

Quality Home — 4 bdrms., 3 baths, water well, low down payment.

NORTH—3 dbrm.— $5750.

WEST—Several 2 & 3 bdrms., nothing down, they are carpeted.

EAST — Large den 2 bdrms., only $8000.

WEST—3 bdrm., fenced, air & heat, pmts. $82.

F.H.A. AND V.A. BROKER
MERLE NEWTON REALTY
3311 Big Spring Hwy. 573-6928
NIGHT Phone 573-6928

REDECORATED THREE bedroom, new carpet. $150.00 down, payments $71.00 monthly. 303 36th Place. Call 573-5756 or 573-5595.

TWO BEDROOM, 2307 W. 26th. $4000.00. Owner will finance. Call 573-6805.

THE BUY OF 1968

Large Home in Southwest Snyder . . . 3 bedrooms, each so spacious you get the sensation you're over-the" NORTH 40" when you enter.

DEN-DINING ROOM

The beautiful woods used to panel the walls and ceiling spell ELEGANCE and all of the warmth and beauty of the natural grain is preserved—with practically no maintenance on your part . . . The DINING AREA is adjacent to folding doors which EXPAND the size of your entertainment area into the living room.

SPACIOUS PATIO

Walled on three sides, opens to a beautiful back yard with UNDERGROUND SPRINKLER system, SHADE TREES, and enclosed with a 6 foot TILE FENCE—If there are little ones, the PATIO is a "THREE WHEELERS" PARADISE for both mother and child and a SUMMER DINING ROOM for the whole family.

2 LARGE BATHS

Durable, ceramic tile walls and floors—shower and tub — WORLD'S of linen storage . . . THERE'S MUCH MORE to be said for this 2400 sq. ft. "BUY OF THE YEAR" home, which includes a utility room and a 2 Cadillac garage.

THAT ISN'T ALL!!

The adjoining lot goes too—it has a 14x16 BRICK & WOOD building which could be used as a GUEST HOUSE, HOBBY SHOP, or—YOU NAME IT!! IT ALL GOES for $21,500.00 :) . and, WHAT A BUY!!

WE NEED LISTINGS . . . CALL US!!

"Let's Make a Deal."

Bass Real Estate
573-6827

REAL ESTATE M

HOUSES FOR SALE M-2

BUYING OR SELLING YOUR HOME?
COMPLETE REAL ESTATE SERVICE

ON VACATION
BE BACK
JULY 8th

BROWNING REALTY
1906½ 26th. Street
Phone 573-6306 Night 573-3158

FOR RENT—6 Bed, Den, dishwasher—1 Bed. 1 Bed. Apt. all in west part.

3726 Avondale—Nice 2 Bed, brick, beautiful fenced back yard, Equity buy, $84.00 Payments.

3001 32nd—Nice 3 Bed, 2 Bath, Brick, Storm shelter, Equity buy or new loan.

NEW LISTING—43rd 3 Bed, 2 Bath, equity buy, $89.00 Payments.

$150 Equity, 103 Milburn, 2 Bed. carpet, Payments $60.10.

2317 42nd—3 Bed. Utility room, 4½% loan, Equity buy, $79.00 payments.

GOOD BUY—Feed Co. Morgan Mills, Tex., 11 acres in cultivation, owner will finance part.

TEAL REAL ESTATE
Building Contractor
Office 573-2133
Teal 573-2133 Arnold 573-7175
Boydstun 573-6876 Johnson 573-3236

SOUTHWEST . . equity buy at 2508 31st Street . . total price $15,500.00 . . has water well . . double car garage . . den with fireplace.

MORE BEAUTIFUL HOMES .. have one in Colonial Hills . . one in Westridge . . both have four bedrooms and three baths .. priced in $50,000.00 to $60,000.00 range . . appointment only.

INSIDE CITY LIMITS SOUTH . . 70 acres . . all minerals go .. good cotton allottment . . large house . . land in ideal location with great opportunity for future commercial development . . total price $45,000.00

EQUITY BUY ON 41st STREET . . three bedroom . . new carpet . . excellent location . .

SOUTHWEST . . No down payment at 2210 Sunset . . new carpet . . total payments less than $65.00 mo.

WEST . . 2807 Ave. W. . . no down payment . . 3 bedroom . . double car garage . . storm cellar . . paneled inside.

LEAVING TOWN? LIST YOUR PROPERTY WITH US FOR QUICK SALE.

STEVENSON REAL ESTATE
South Side Of Square
Business Phone: 573-5612
Night & Weekends — 573-5612

1. East Snyder, furnished 3 bedroom, 1½ baths, equity buy or new loan.

2. Hill Ave.—Brick home with 3 bedroom & den, owner leaving town, equity buy. $88 per mo.

3. Southwest Snyder, no down payment, 2 bedroom & den, new carpet. Under $65.00 per mo.

4. Small acreage just outside city limits, two acres tract or 5 acre tract, very reasonable.

5. Almost two full city blocks with all buildings. Well under $8,000 for everything, owner left town and says sell!

6. Farm, Scurry Co. 296 acres, 100 cropland, livable house, on pavement, ¼ minerals, only $125 per acre.

BRIGHT'S REAL ESTATE
Northwest Corner of Square
Ph. 573-6137 Day or Night
Joe Box Home Phone 573-5908

BUYING? OR SELLING?

640 acre tract, adjoining County, 320 acre tracts, Scurry Co. farmland. 2 80 acre tracts, Scurry Co. close in. 5 sections grassland, adjoining Co., $60. 480 acres, good house 29% down. bedroom, 2 bath, den in Southwest, bedroom carpet, good location, SW equity.

bedroom on 2 acres of land, SW. 10 sections grassland, $45 per acre, $60 with minerals.

Good lake cabins, cheap.
40 acre GI loan tracts.
List your rentals with us.

FORREST W. BEAVERS
Realtor, Insurance & Loans
103 Brownfield Bldg.
Phone 573-9472
Forrest Beavers 573-6467
Virginia Elms 573-3713

WANT SOMEONE to take up payments on 2 bedroom house. Call 573-2049.

REAL ESTATE WANTED M-8

WANT TO take up payments or pay small equity on nice 3 bedroom house. Call 573-2938.

FOR A WHOLE WEEK

YOU CAN HAVE A 15-WORD Want-Ad IN The Snyder Daily News FOR ONLY $3.30

If you want to buy, sell, rent or trade — all you have to do is pick up the telephone and dial HI 3-5486. A courteous Advisor will help you write your ad if you wish.

Just Say, "CHARGE IT"

1963 INTERNATIONAL 1600 2-Ton, Long Wheel Base for Grain Body $1095
1961 GMC 6-6 4-Speed, Short Wheel Base $495
1959 INTERNATIONAL A-100 ½ Ton $295
1960 CHEVROLET ½ Ton $395

SNYDER TRUCK & TRACTOR CO.
E. Highway Ph. 573-9340

Dial 573-5486
Classified Ad Dept.

TV Schedules

KMID MIDLAND Channel 2

KMID—Mon. Thru Fri. Daytime

7:30 Today	1:00 Days of lives
9:00 Judgment	1:30 Doctors
9:25 News	2:00 Other world
9:30 Con'tration	2:30 Don't say
10:00 Personality	3:00 Match game
10:30 Squares	3:25 News
11:00 Jeopardy	3:30 Romp room
11:30 Eye guess	4:00 Comics
11:55 News	5:00 Beaver
12:00 Patty Duke	5:30 Hunt-Brink
12:30 Make deal	6:00 News-wthr
12:55 News	

KMID—Friday Evening

6:30 Tarzan	9:00 Greatest Show
7:30 Star Trek	10:00 News-wthr
8:30 Bingo	10:30 Tonight

KMID—Saturday Programs

8:00 Super 6	1:00 Baseball
8:30 President	4:00 Cheyenne
9:00 Flintstones	5:00 Survival
9:30 Cartoon	5:30 McGee Report
10:00 Birdman	6:00 News
10:30 Bid-buy	6:30 Saint
11:00 C McCool	7:30 Get smart
11:30 FF. Rangers	8:00 Movie
12:00 Patty Duke	10:15 News
12:30 Hwy Patrol	10:30 Tonight

KWAB BIG SPRING Channel 4

KWAB—Mon. thru Fri. Daytime

5:55 Sign on	12:00 News
6:00 Semester	12:15 Farm facts
6:30 Farm news	12:25 weather
6:30 Farm news	12:30 World Turns
7:00 Weather	1:00 Many Splend
7:05 News	1:30 Houseparty
7:30 Cartoons	2:00 Hospital
8:00 Capt. K'roo	2:30 Edge nite
9:00 Can. camera	3:00 Sec. storm
9:30 Hillbillies	3:30 Shadows
10:00 Andy	4:00 Film
10:30 Van Dyke	4:30 Dreamhouse
11:00 Love life	5:00 Bewitched
11:25 news	5:30 CBS News
11:30 Search for to	6:00 News
11:45 Guid life	

KWAB—Friday Evening

6:30 Voyage	10:00 News
7:30 GGomer	10:30 Movie
8:00 FBI	12:45 Sign off
9:00 Judd	

KWAB—Saturday

5:55 Sign on	1:30 Movie
6:00 Semester	3:30 Action
6:30 Cartoons	4:00 Sports
7:00 Capt. K'roo	5:30 Sweepstakes
8:00 Pr'stein	6:00 Beatles
8:30 Herc'loids	6:30 Prisoners
9:00 Shazzan	7:30 L. Welk
9:30 Space ghost	8:30 Hollywood P.
10:00 Gandy time	9:30 Will Sonnett
10:30 Superman	10:00 News
11:30 Beatles	10:00 News-wthr
12:30 Happen '68	10:20 Theatre
1:00 Discovery 68	12:00 Sign off

KRBC ABILENE Ch. 9

KRBC—Mon. Thru Fri. Daytime

7:00 Today	1:00 Days' Lives
7:25 Harry Holt	1:30 Doctors
7:30 Today	2:00 Other World
8:25 Devotions	2:30 Don't say
9:00 Judgment	3:00 Match game
9:25 News	3:25 News
9:30 Con'tration	3:30 Mom-in law
10:00 Personality	4:00 Treasure isle
10:30 Squares	4:30 Dating game
12:15 S. Chappel	5:30 News-wthr
12:30 Make Deal	6:00 News

KRBC—Friday Evening

5:00 Bid-Buy	9:00 Music
6:30 Tarzan	10:00 News
7:30 Art game	10:30 Tonight
8:30 H'wood sqs.	

KRBC—Saturday Programs

8:00 Super 6	4:00 Film
8:30 S. President	5:00 Sweepstakes
9:00 Flinstones	5:30 Frank McGee
9:30 Goliath	6:00 Jeannie
10:00 Birdman	6:30 Saint
10:30 Atom ant	7:30 GGet smart
11:00 Cool McCool	8:00 Movie
11:30 Indy 500	10:00 News wthr
12:00 Film	10:15 Comment
1:00 Baseball	10:30 Tonight

KERA & KRLD—Dallas Scat 2

KERA, KRLD—Mon. Thru Fri. Daytime

9:00 Flight six	2:30 Spanish
9:15 New horiz.	2:45 Friendly G.
9:30 Discovery	3:00 Newsreel
10:00 Fam. living	3:15 Spanish
10:30 What's new	3:45 Roundabout
11:00 Learning	4:00 Classroom
11:15 Spanish	4:30 Local issue
11:30 Science	5:00 Sing
11:45 Public affairs	5:30 Driver ed
12:45 Homemaking	6:00 Health
1:15 Ad learning	6:45 Friend giant
1:30 New hor'zon	6:00 Feature
1:45 French chef	6:30 What's news
2:15 Science lab	

KERA & KRLD—Fri. Eve.

6:30 Wild West	10:00 News
7:30 Gomer	10:30 Merv Gfirrin
8:00 Movie	12:00 Playhouse

KRLD—Saturday

6:28 Sign on	2:30 Dobie
6:30 Semester	3:00 Wrestling
7:00 Capt. K'roo	3:30 Gourmet
8:00 Frankenstein	4:00 Movie
8:30 Her'loids	5:30 Bingo
9:00 Shazzan	6:00 News
9:30 Space ghost	6:30 Prisoner
10:00 Moby Dick	7:30 Three sons
10:30 Superman	8:00 Hogans
11:30 Quest	8:30 Pet junction
12:00 L. Ranger	9:00 Mannix
12:30 Roadrunner	10:00 Death valley
1:00 Nesw	10:30 News
1:15 Chnchilla	11:00 Merv Griffin
1:30 Indy 500	12:30 Vespers
2.00 Beaver	

KCBD LUBBOCK Ch. 11—Scat 8

KCBD—Mon. Thru Fri. Daytime

7:00 Headlines	12:30 Make deal
7:05 Farm news	12:55 News
7:25 Weather	1:00 Days our life
7:30 Today	1:30 Doctors
9:00 Judgement	2:00 Other world
9:30 Con'tration	2:30 Don't say
10:00 Personality	3:00 Match game
10:30 Squares	3:30 Date game
11:00 Jeopardy	4:00 Donna Reed
11:30 Eye guess	4:30 Bewitched
11:55 News	5:00 Wells Fargo
12:00 Report	5:30 News
12:15 Closeup	6:00 News

KCBD—Friday Evening

6:30 Maya	9:30 Branded
7:30 Bingo	10:00 News
8:00 Movie	10:30 Tonight

KCBD—Saturday

7:00 Roy Rogers	1:00 Baseball
8:00 Super Six	4:00 Dick Powell
8:30 President	5:00 Star Trek
9:00 F'stones	6:00 News
9:30 Samson	6:30 Saint
10:00 Birdman	7:30 Get smart
10:30 Atom Ant	8:00 Movie
11:30 Movie	10:00 News
11:30 New Mexico	10:30 Movie
12:00 Roy Rogers	

KTVT FT. WORTH Scat 4

KTVT—Mon. Thru Fri. Daytime

6:45 Meditations	12:30 Romper room
6:50 News	1:00 Rollywood
7:00 Tegatra	2:30 Hollywoods
8:30 Romper Room	3:00 Capt. Zero
9:00 Jack LaLanne	3:30 Popeye
9:30 Movie	4:00 M. Mouse
10:00 Per. Match	4:30 Flintstones
10:30 J. LaLanne	5:00 Cisco Kid
11:00 Hallmark	5:30 Wild Bill H.
11:10 News	6:00 Branded
11:30 Whirlybirds	6:30 Stagecoach
12:30 Cartoons	

KTVT—Friday Evening

6:00 Rifleman	11:00 Movie
6:30 Maverick	11:00 Late Show
7:30 Per Mason	12:30 Outdoors
8:30 College show	12:35 News
:00 Movie	12:45 Meditations
10:00 News	12:50 Sign off
10:15 Movie	

KTVT—Saturday Programs

8:25 Meditations	4:30 C. Weaver
8:30 Cartoons	5:00 Singing
10:00 Move.	6:00 Wilburn bros
11:30 Parents In'	6:30 Jamboree
12:00 Point of view	7:30 Grand opry
12:30 Adv. theatre	8:00 B. Owens
12:00 Farm show	8:30 Anderson
1:00 Theatre	:00 Carousel
2:30 Fiesta	:30 E. Tubb
3:00 Op-soul	10:00 Wrestling
3:30 Deb Wood	11:30 Roller derby
4:00 TV Digest	

WFAA DALLAS Scat 3

WFAA—Mon. Thru Fri. Daytime

6:00 OP Lift	12:00 ream house
6:30 M. Cox	12:30 Wedding party
6:55 News	1:00 Newlyweds
7:00 LHardy	1:30 Baby game
7:30 Pep'mint	1:55 C. Doctor
8:25 Doctor	2:00 Hospital
8:30 Early show	2:30 Shadows
10:00 D. Cavett	3:00 Dating
10:25 News	3:30 Movie
10:30 Mom in law	5:30 News
11:00 Bewitched	6:00 News-wthr
11:30 Treasure isle	

WFAA—Friday Evening

6:30 Wizard	11:00 Weather
7:30 Man Is'	11:02 Movie
8:30 Will Sonnett	12:45 Movie 2
9:00 Judd	3:00 Movie
10:00 News	5:00 Movie
10:30 Movie	

WFAA—Saturday

6:30 Deputy dang	5:30 Car & Track
7:00 Pep'mint	6:00 News
8:00 Casper	6:30 Dating
8:30 Fantastic 4	7:00 Newlywed
9:00 Spiderman	7:30 L. Welk
9:30 Cen earth	8:30 Movie
10:00 King Kong	10:00 News
10:30 Jungle	10:30 Movie
11:00 Beatles	12:30 News
11:30 Bandstand	12:45 Movie 2
12:30 Happening 68	2:14 House call
1:00 Movie	2:18 FBI
3:00 Champions	2:19 Prayer
3:30 NFL Action	2:20 Sign off
4:00 Sports	

KTXS SWEETWATER Scat 6

KTXS—Mon. Thru Fri. Daytime

6:00 Semester	12:25 Weather
6:30 Farm news	12:30 World turns
7:00 Weather	1:00 Newlywed
7:05 News	1:30 Houseparty
7:30 Cartoons	2:00 Hospital
8:00 Capt. K'roo	2:30 Edge night
9:00 C. camera	3:00 Sec. storm
9:30 Hillbillies	3:30 Dark sh'dws
10:00 Andy	4:00 Fantastic
10:30 Van Dyke	4:30 Dream house
11:00 Love Life	5:00 Bewitched
11:25 News	530 News
11:30 Search	6:00 News
11:45 Guiding life	6:10 Sports
12:00 News	6:20 Weather
12:15 Farm facts	

KTXS—Friday Evening

6:30 Voyage	9:00 Judd
7:30 Gomer	10:00 News-w'thr
8:00 FBI	10:30 Movie

KTXS—Saturday

6:00 Summer sem	3:30 Action
6:30 Cartoons	3:30 Texas
7:00 Capt K'roo	4:00 Sports
8:00 Her'loids	5:30 Cowboy in
9:00 Shazzan	6:30 Prisoner
9:30 Space ghost	7:30 L. Welk
10:00 Moby Dick	8:30 Hollywood P.
10:30 Superman	9:30 Will Sonnett
11:30 Bandstand	10:00 News-w'thr
12:30 Happening	10:30 Movie
1:00 Discovery	12:00 Sign off

KLBK LUBBOCK Channel 13

KLBK—Mon. Thru Fri. Daytime

5:55 Sign on	11:45 Guid light
6:00 Semester	12:00 News
6:30 Farm news	12:30 World Turns
7:00 Weather	1:00 Many Splend
7:05 News	1:30 H'party
7:30 Morn show	2:00 Hospital
8:00 Capt. Kangs	2:30 Edge night
9:00 Candid Camer	3:00 Sec. storm
9:30 B. Hillbillies	3:30 Dark Sdws
10:00 Andy	4:00 Newlyweds
7:30 Van Dyke	4:30 Cartoons
11:00 Love life	5:00 Cartoons
11:25 News	5:30 News
11:30 Search	6:00 News

KLBK—Friday Evening

6:30 Voyage	9:00 Judd
7:30 GGomer Pyle	10:00 News
8:00 FBI	10:30 Movie

KLBK—Saturday Programs

5:50 Sign on	3:00 Wzard
6:30 Carnival	4:00 Buick Open
7:00 Capt. K'roo	5:00 Death Valley
8:00 Frank'stein	5:30 C caravan
8:30 Herculoids	6:00 P. Waggoner
9:00 Shazzan	6:30 Prisoner
9:30 Space ghost	7:30 L. Welk
10:00 Moby Dick	8:30 Hollywood P.
10:30 Superman	9:30 Will Sonnett
11:30 Bandstand	10:00 News
12:30 Happening 68	10:20 Theater
1:00 TBA	10:20 Theater
3:30 TBA	12:15 Bowling
2.00 Wrestling	

CHURCH NEWS

CHURCH NOTES

Our Lady Guadalupe

Masses on Sundays are at 8 and 10 a.m. and on week days at 7 a.m. Wednesday services start at 7 p.m. with Apostolic for the Cursillastas and Youth Hour, Confessions, Mass, Instruction, Holy Communion and School of Religion. Group meetings are after Mass.

On First Fridays there is evening Mass at 7:30 p.m. School of Religion for Grammar School children is held on Monday from 4 to 5 p.m. and on days from 9 to 10 a.m.

The Holy Name meets on the second Monday of the month, Guadalupanas the first Monday. Daughters of Mary and CYO fourth Monday and the Altar Boys on the fourth Saturday of each month. The Parish Council meets on the second Sunday, after the 10 o'clock Mass.

Ft. Herman Valladares, M.A., is Pastor of the church, located at Avenue K and Thirteenth Street. Services are in English and Spanish.

• • •

Green Hill Baptist

Worship services will be held at 11 a.m. and 7:30 p.m. Sunday at Green Hill Baptist Church. Visitors are always welcome.

The Sunday School begins at 9:45 a.m. and the Training Union at 6:30.

Members of the Junior Girls Auxiliary will meet at the church at 1 p.m. Monday.

The Beginner Sunbeams and the WMU will meet at the church at 9:15 a.m. Tuesday. The Griffin Circle will present the program.

The Mitchell - Scurry Baptist Association will have its monthly workers conference at 6:30 p.m. Tuesday at the Union Baptist Church. Theme for the program will be "Christian Life Emphasis."

Regular meetings scheduled for 7 p.m. on Wednesday include teachers and officers, Y-WA and the Intermediate GA's. Prayer meeting will begin at 7:45 p.m.

• • •

Colonial Hill Baptist

Sunday School begins at 9:45 a.m. Sunday at the Colonial Hill Baptist Church, with the morning worship service at 11 o'clock. The pastor, Miller Robinson, will use as the sermon subject, "Crucified With Christ," taken from Galatians 2:20. The music will be under the direction of Myron Roe. The ordinance of the Lord's Supper will be observed at the close of the morning worship service.

Training Union begins at 6 p.m. The evening service follows at 7 p.m. The message for the evening will be, "Where The Do-It-Yourself Plan Fails," taken from Psalms 111:10, James 4:13, 14, Ephesians 2:8 and 9.

Immediately following the evening service there will be a fellowship for all of the Young People in Fellowship Hall.

Tuesday evening will be game night at the church for all youth beginning at 7 p.m.

Wednesday the teachers and officers of the Sunday School will meet at 6:45 for lesson discussion and preparation. Prayer Service begins at 7:30.

Friday evening there will be a full length feature film, "The Great Commandment," shown for all of the Youth of the church. This will be in Fellowship Hall beginning at 8 p.m.

• • •

First Christian

The Rev. William N. Parkey will have as his sermon topic, "A Gospel for the Young," at the 10:50 a.m. worship service Sunday at First Christian Church.

The Dorcas Group will meet at 9:30 a.m. Tuesday with Miss Vada Wasson, 1308 Thirtieth Street.

The official board will meet at 7:30 p.m. Wednesday in the fellowship hall.

• • •

St. John's Episcopal

Holy Communion is celebrated at 8 a.m. every Sunday and at 10:30 a.m. on the first and third Sundays at St. John's Episcopal Church.

Morning Prayer is held on the second and fourth Sundays at 10:30 a.m. Sunday School meets at 10:30 a.m.

Holy Communion is set for 7:30 a.m. on Thursdays.

The Rev. Charles Bowyer is vicar of the church, located at 2214 Forty-second Street.

Bethel Baptist

"Christ's Hall of Fame," will be the sermon topic of R. Virgil Mott for the broadcast over KSNY at 8:38 Sunday. This is the first in a series of broadcasts based on the theme, "Try To Follow Jesus." Scripture reference is John 1:47.

"Let's Include God In Our Plans," will be the sermon topic of the pastor at the 11 a.m. worship service Sunday. Reference scripture is Matthew 23:37-38.

Sunday afternoon activities will begin with Youth choir rehearsal at 5:30 p.m. Training Union will begin at 6:30 p.m. "When God Says No, He Means It!" will be the sermon topic of the pastor at the 7:30 p.m. worship service. Reference scripture is II Samuel 12:15-23.

Wednesday night at 7:30 p.m. the pastor will continue the study of "Adults Witnessing Now!"

• • •

1st United Methodist

Sunday morning worship service begins at 10:55 with the minister of the church, Dr. John A. English, bringing the message, "Some Attitudes Need Correcting."

The Junior and Senior High youth will be the choir and will be conducted by Mrs. Bob Womack, director, with Mrs. Wendell Rehm, organist.

Church School begins at 9:45 a.m., MYF at 5:30 p.m. and evening worship at 7 p.m. The sermon for the evening will be "Vision."

The Crusader's Class will have their regular monthly social at 7 p.m. Monday. On Friday and Saturday the Senior High Youth will go on a weekend retreat to a private lake at Fluvanna. They will leave from the church at 8:30 Friday morning and return Saturday evening. Mike Landrum, summer youth director, will be in charge of arrangements.

• • •

East Side C-C

Bill Minick will be the speaker at the services at East Side Sunday. His topic for the 8:15 a.m. radio program, Give Me the Bible, will be "What to Do About Temptation." At the 10:25 a.m. worship service his sermon subject will be "How to Discern Between Good and Evil," Heb. 5:8-14. For the 6 p.m. worship service sermon he has chosen "By What Are We Saved?" Eph. 2:1-10.

Bible classes for all ages are held at 9:30 a.m. each Sunday. Mid-week worship services are scheduled for 7:30 p.m. Wednesday, and at this service Mr. Minick will speak on "An Introduction to Parables." Visitors are always welcome.

Vacation Bible school begins Monday, July 8, and continues through July 12 at East Side. The time for this school is 9 to 11 a.m. There will be classes for all ages, including adults. The theme for the school will be "My God and I," which exalts respect for authority. There will be no charges or collections. For free transportation, call 573-7204.

• • •

St. Elizabeth's Catholic

Sunday masses are at 7:30 and 10:30 a.m. Masses on Holy Day are at 7:30 a.m. and 7:30 p.m. Confession is at 7:30 p.m. on Saturday and before both masses on Sunday.

Father Cyril Lange is pastor of the church which is located at Avenue A and Thirty-first Street.

The Knights of Columbus Council No. 4414 hold their regular meetings on the second and fourth Tuesdays of the month.

The St. Elizabeth Ladies Altar Society meets on the first Thursday of each month.

Both organizations conduct their meetings in the basement of the church.

• • •

Dunn Baptist

"The Riches of the Redeemed" will be the sermon subject of the Rev. Bill Petty at the 11 a.m. worship service Sunday at Dunn Baptist Church.

Sunday School will begin at 10 a.m. and Training Union at 7:15 p.m.

For the 8 p.m. worship service, Rev. Petty's subject will be "It Is No Secret."

The WMU will meet at 2:30 p.m. Tuesday at the church.

Witnesses To Angelo On July 11

A second weekend push on the part of area Jehovah's Witnesses netted 82 accommodations in private homes for some of the 5,000 delegates that are expected to converge on San Angelo July 11.

Watchtower rooming director, R. N. White, reported that hundreds of local residents were contacted over the weekend during the gigantic search for rooms. White said that the housing project is necessary to add to already overloaded motel and hotel facilities.

"We are hopeful that San Angeloans will continue to show their hospitality since so many more rooms are needed," White said. "Our paying guests will spend most of their time attending the sessions while in the area but they will need a place to sleep so the search will be continued until everyone is provided for," White said. Requests to date are running about 200 ahead of accommodations arranged for, with dozens of requests coming in daily.

The Watchtower convention official reported that the bulk of the delegates will be family groups from 13 different states for the four-day Coliseum meet.

Trinity United Meth.

Holy Communion will be celebrated this Sunday at Trinity United Methodist Church, at the 10:55 a.m. worship service. "The Great Invitation" will be the sermon topic of Bobby J. McMillan, pastor. The text for this Sunday will be Luke 14:15-24. The choir will introduce the hymn of the month for July with an anthem arrangement of "Holy Spirit, Truth Divine."

Church School will begin at 9:30 a.m.

Evening Vespers will begin at 6:30 p.m. and Methodist Youth Fellowship will meet at 7:15 p.m.

Opportunities for the Week include: Wednesday, choir practice, 7 p.m.; Commission on Membership and Evangelism, 7:30 p.m.

An over - sized garage sale will be sponsored by Trinity United Methodist Church on Saturday, July 13 at the home of Mr. and Mrs. Bill Erwin, 2402 Sunset. This sale will begin at 9 a.m. and will last all day. Anyone having items that may be sold at this garage sale is urged to bring them to the home of the Erwins. The proceeds of this sale will be put into a fund for parsonage improvements.

• • •

Dunn Methodist

Holy Communion will be celebrated this Sunday at Dunn United Methodist Church at the 9:30 a.m. worship service. The pastor, Bobby J. McMillan, will have as his communion sermon, "The Great Invitation," based on Luke 14:15-24. Holy Communion will be celebrated the first Sunday of each month at Dunn United Methodist Church. Church School will begin at 10:30 a.m. immediately following the morning worship service.

• • •

First Baptist

The First Baptist Church will honor senior citizens Sunday morning. All senior citizens will sit as a group during the morning worship service. Immediately following the service the group will have a covered dish luncheon in the fellowship hall. The meat, bread and drinks will be furnished by the church.

Dr. A. B. Lightfoot, pastor, will have as his sermon subject during the morning worship hour at 11, "The Way that Seemeth Right."

Sunday evening will be "Sport Shirt Night." All are to wear their loudest sport shirts. "What Do You See in the Cup?" will be the sermon subject Sunday evening. The ordinance of the Lord's Supper will be observed during the evening worship service.

The young people's training union department will go to the home of John Thomas, 202 Thirty-sixth Street, at 6 to continue their study of Vital Problems in Christian Living.

Monday evening the First Baptist Church youth will play the Colonial Hill youth in volley ball at Colonial Hill Baptist Church at 7.

Coast-to-Coast NEWSPAPERS SELL THE MOST!

Be still

BE STILL

"Then shall all the trees of the wood rejoice." Psalm 96:12.

The lilacs are blooming themselves away.
Pecan trees are fearful that winter will stay
And hold back their leaves till it's warm everywhere,
As mocking birds ardently trill through the air.
That it's fun to be living, for there's joy in the spring,
And God is so good to each living thing!

WILL CURTIS

Lawyers Told Nation Must Stay Healthy

HOUSTON (AP) — Delegates to the 86th meeting of the State Bar of Texas were told it is wrong for Americans to assume guilt for violence and crime in the country since only a tiny percentage of the population is responsible.

"There are many who will tell you that America is a sick society, a sick and dying nation," U.S. Postmaster General W. Marvin Watson told members of the State Junior Bar of Texas Thursday.

"But this is just not so," Watson said.

Texas Atty. Gen. Crawford Martin said Americans unjustly have had a feeling of guilt forced upon them. Martin told the lawyers only one-fourth of one per cent of Americans are responsible for riots and violence.

"If you tell a man often enough that he is sick," Martin said, "he will become sick. And a nation is no different."

"Are we to be judged a sick society because this tiny handful has tried to burn America down?" Martin asked. "No, we are not a sick society," he answered. "No, we are not all guilty."

"It is not good that Americans should react with shame and guilt to the violence that has struck this country," he said. "A person or a nation with a sense of futility cannot accomplish the positive social action that is so sorely needed in this nation today."

Watson said this nation must "look up" and recognize it faces challenges, not defeats.

"In education, in health, in the war against poverty and in so many other areas, we are achieving and accomplishing," he said.

"To those who preach gloom and dispair, I say look up and look around and see what we are and how far we have come," he added. "Any nation that has done what we have done is not a sick society."

The convention runs through Saturday.

Heart Attack Fatal Mile After Collision

NACOGDOCHES (AP)— State police said the car of Fletcher Pinner, 71, hit the back of a heavy van Thursday and he drove a mile farther down U.S. 59, collapsed and died.

Officers said a heart attack apparently was the cause of death. Pinner's home was at Huntington, Tex.

They reported the driver of the van, carrying a heavy load of steel, was unaware of the accident until a patrolman stopped him at Cleveland and told him what had happened.

Cook brussels sprouts in consomme or bouillon instead of water for extra flavor.

STEREO CAR TAPES
4 & 8 TRACK
Reg. 5.98 ..... $5.39
Reg. 5.95 ..... $6.25
Holt Music Co.
Big Spring Hwy. 573-5932

TREE & LAWN SPRAYING
Liquid Lawn Fertilizer
● Termites
● Roaches, Etc.
Free Estimates
Call 573-9289
WESTERN SPRAYING
C. D. BLAIR CO. 3911 Ave. S

FREEMAN INSPECTS RICE — Secretary of Agriculture Orville Freeman and Vietnamese official inspect a paddy of high yield rice near Rac Lieu, a city in the rich Mekong Delta in South Vietnam. Freeman arrived in Saigon for a five-day stay in South Vietnam. (AP Wirephoto)

Alec Rose Back Selling Vegetables

PORTSMOUTH, England (AP) — Alec Rose woke up today after a good sleep in a stationary bed, went back to work at his vegetable shop and dismissed his round-the-world solo voyage as a selfish project—not very important.

Lavish headlines and editorials celebrated his homecoming Thursday from his 28,500-mile voyage in the 36-foot ketch Lively Lady, and the cheers of a crowd of 250,000 echoed through this historic English seaport, his hometown.

But Rose, 59, took it all as quietly as if it hardly mattered.

He said he felt he had been a bit selfish—"just going off and doing something that I've always wanted to do since I was a child."

But he felt a better man. "One must have the shadows of life to appreciate the light," he said.

In 354 days at sea, Rose endured the ultimate in loneliness and stared death in the face.

Once he passed out from fumes while trying to repair the small engine which charged his batteries.

"I came to in about two hours," he said. "All I could do was lie on my bunk and recuperate. It was several days before I could raise an appetite."

At the tricky times, he prayed.

"Why not?" he said. "I said my prayers as sincerely and honestly as I could.

"I felt at times rather a hypocrite—asking for help when I needed it and not asking for help when I didn't need it. However, I felt my prayers were answered at times and we got through."

His wife Dorothy stocked his ship and did it so well that he came home with enough food in the lockers to last another six months.

Man-Made Marijuana Powerful

WASHINGTON (AP) — Federal narcotics agents are concerned about the possible appearance of man-made marijuana which is colorless and odorless but so powerful only two or three drops in a cigarette can produce the same kick as natural marijuana, the Washington Post said today.

"Smuggling in synthetic marijuana could make the $350 million a year heroin business look like peanuts," the paper quoted a narcotics agent as saying.

"And it would be easy," he added. "A little alcohol and some coloring and it could be brought in as after-shave lotion."

The Justice Department's Bureau of Narcotics and Dangerous Drugs plans to send Congress fresh legislation to cover the sale and use of marijuana made in a laboratory, the Post said. Currently, federal law covers only natural marijuana which is grown.

Federal officials say marijuana was first made synthetically four years ago by an Israeli chemist. They say it is still extremely expensive to produce, the major factor that has kept it from the illegal drug market.

Federal officials fear, however, that the price is bound to come down as more chemists tinker with it.

"When this happens we may be in very deep trouble," one agent said.

Family Style MEALS
SERVING
6:30 A.M. to 8 P.M.
ORDERS TO GO
573-9290
Parking In Rear
Sallie's Dining Room
Sallie Blythe
2908 Ave. S

Church Had Hand In Declaration

By GEORGE W. CORNELL
AP Religion Writer

NEW YORK (AP)—American churches, sometimes accused of being revolutionary in their anti-war and civil rights activities, helped plant that tradition in this country when it was founded 192 years ago this week.

Their doctrine that God-given human rights take precedence over powers of government formed the basis of the Declaration of Independence on July 4, 1776.

"We hold that all men are created equal," the signers declared, "that they are endowed by their Creator with certain unalienable rights, that whenever any form of government becomes destructive of these ends, it is the right of the people to alter or to abolish it..."

Among the 56 signers were 34 Episcopalians, six Presbyterians, one Baptist, one Roman Catholic, one Quaker and 13 Congregationalists, some of them ministers or sons of ministers.

"They believed that God-given natural laws were above the laws of government," says historian Richard B. Morris, of Columbia University. "To break allegiance to the king, they appealed to a higher law than the king, that of God."

It was this theological justification for the American Revolution that has set it apart from most other revolutions in the world's hisory, and which has given a distinguishing character to American politics ever since.

The churches, in the main, supported the revolt.

The three largest religious bodies in that period were Presbyterians, Congregaionalists and Episcopalians, or Anglicans, each with about a half-million members.

Presbyterian and Congregational leaders were strongly pro-revolution. So were Episcopalians generally in their main regions—Virginia, Maryland and South Carolina—although clergy in New York and the Northeast opposed the revolution.

Among the smaller groups then, Baptists were strongly pro-rebellion. Lutherans and other German-origin churches were sharply divided, as were Catholics and Jews. Methodists were mainly loyal to the king.

Commenting on the usual July 4 celebrations, the Rev. Kenneth L. Wilson, managing editor of the Christian Herald, notes that patriotism usually is thought of "in terms of brass bands, beating drums, marching men."

"Patriotism seems practically alway to be related to war, and yet war is possibly the worst of all times for patriotism," he adds. "War subordinates everything and everyone to its purpose. It demands and usually gets instant obedience."

He suggests a military band is not essentially more patriotic than a sympthony orchestra, even a rock 'n' roll combo, and says it seems odd that "we have simply not memorialized peace as we have memorialized war."

BIRTHS

Mr. and Mrs. Cecil Fincher, 310 Twenty - ninth Street are the parents of a 6 lb. 11 oz. baby boy born at 9:08 p.m. July 4.

Congress created the Bureau of Standards in 1901.

THE LIGHT TOUCH
By: BUD ENGLAND

"Opened by mistake", applies more to mouths than to letters.

• • •

Two Greeks were watching their first football game. Said one to the other: "This is all American to me."

• • •

Every mother knows which side the bread is buttered on—the side the kids drop on the floor.

• • •

The reason some people get lost in thought is because it is unfamiliar territory to them.

• • •

The ability to lie differs among people. For example, a short-armed fisherman isn't nearly so big a liar as a long-armed one.

• • •

And this is no "fish story!" You'll find the Office Copier you need at BUD'S OFFICE SUPPLY.

REVIVAL
At
BETHEL ASSEMBLY OF GOD CHURCH
There will be a revival at Bethel Assembly Of God Church beginning at 7:30 p.m. Sunday, July 7th. It will continue for the week ending Sunday evening, July 14th.
Reverend Danny Rogers
Of Odessa, Texas
Will Do The Preaching
Rev. Rogers has recently graduated from Southwestern Bible College at Waxahachie, Texas.
The Public Is Invited To Attend Each Evening
At 7:30 P.M.

YOU ARE INVITED TO
VACATION BIBLE SCHOOL
At The
EAST SIDE CHURCH OF CHRIST
201 31st Snyder
9:00 a.m. to 11:00 a.m., JULY 8-12
Classes For All Ages, Including Adults
Study The Theme, "My God And I"
Which Exalts Respect For Authority.
For Real Joy In Learning, Come Study With Us.
No Charges Or Collections
For Free Transportation Call 573-7204

POWER that sustains

may be found thru regular church attendance

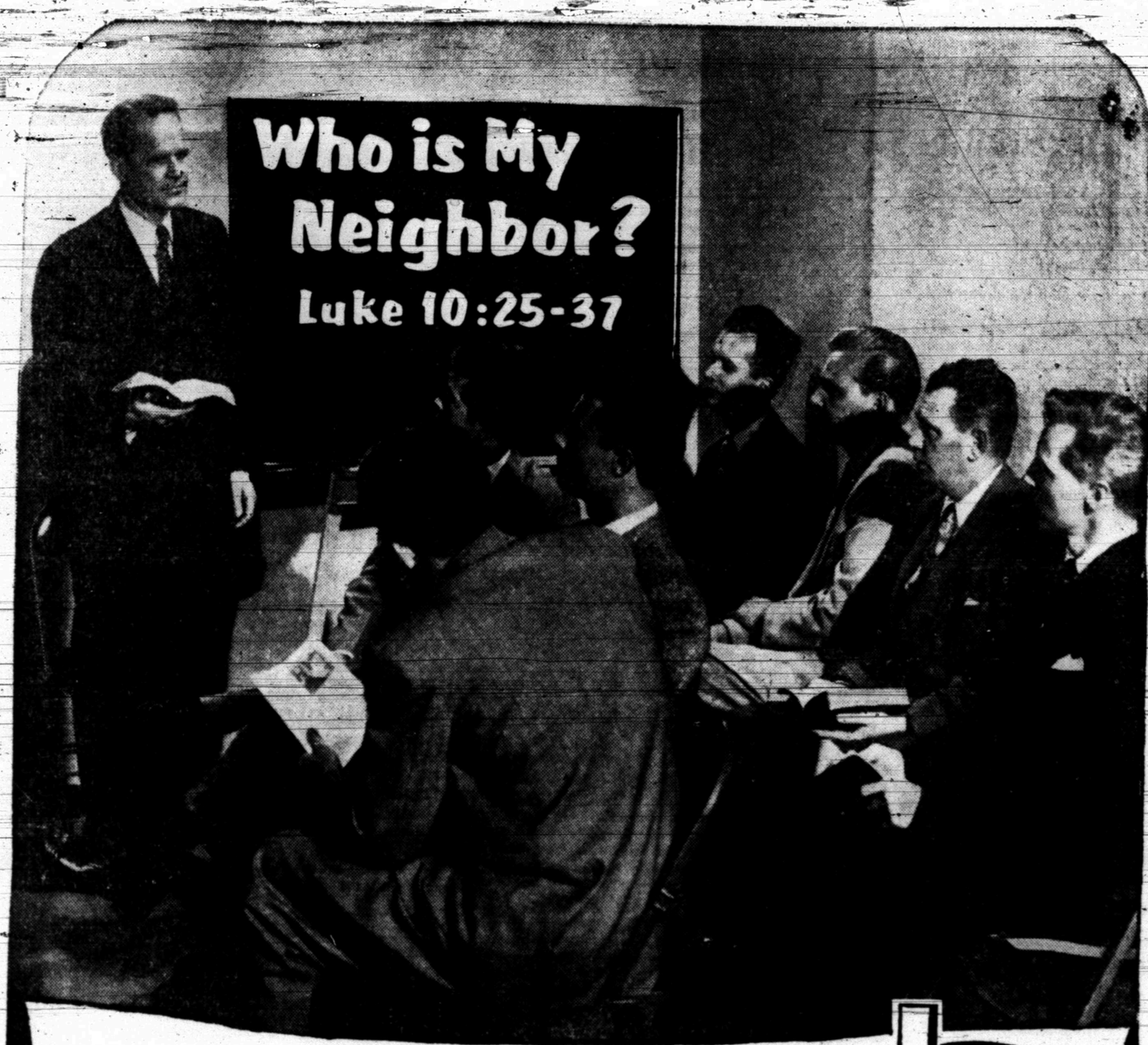

In the long ago an inquirer asked of Jesus, "Who is my neighbor?" Do you suppose Jesus told him only the people who live next door? Six of the Ten Commandments are concerned with how we treat other people... our neighbors. In the light of the Golden Rule, anyone could be my neighbor. For it reads, *"Do unto others,"* and not just to the people whose lots join mine. *Neighborliness is certainly one of the finer virtues,* but if we would have good neighbors, we must first perform like one. Here in this Sunday school class men are searching the book of Luke for better ways to become neighborly. *Are you a good neighbor?*

You In The Church
The Church In You
— form a combination for good. Every man, woman and child needs the influence of the church. So, come let us go into the house of the Lord. Let us support her program of service to humanity, be a faithful worker, a daily bible reader and attend services regularly.

SPONSORED AND MADE POSSIBLE BY THE BUSINESS FIRMS LISTED BELOW:

SCURRY BUTANE COMPANY OF SNYDER
1012 25th 573-3721

HALL DRUG
Emory & Ileta Hall
606 East Hwy. 573-2571

WEST TEXAS STATE BANK
Member F.D.I.C.

SNYDER DAILY NEWS
2107 2th St.

BOLGER FUNERAL HOME
G. Edward Bolger
2506 Ave. F 573-3533

STINSON DRUG
Dean Floyd
1815 25th 573-3531

NEAL MACHINE SHOP
Mr. & Mrs. Ralph Neal
2311 Ave. G 573-3283

VON ROEDER SEED FARMS
Bentley Baize
Lamesa Hwy. 573-3341

SPONSORED AND MADE POSSIBLE BY THE BUSINESS FIRMS LISTED BELOW:

BELL-SEALE FUNERAL HOME
3191 Ave. S Phone 573-5454

SNYDER NATIONAL BANK
Member F.D.I.C.

BILL MAPES ELECTRIC CO.
Commercial, Residential & Service Calls
308 23rd Ph. 573-3971

MIDWEST ELECTRIC CO-OP, INC.
Johnnie Ammons, Mgr. & Parker Westal
Roby, Texas

RHODES WELDING CO.
Coy E. Rhodes
Lamesa Highway 573-2861

THE DEFFEBACH AGENCY
Lyle & T. M. Deffebach
2606 Ave. R 573-5611

SNYDER SAVINGS & LOAN ASSN.
Max West
Corner Ave. S & 27th St. 573-9305

HIGGINBOTHAM-BARTLETT CO.
R. C. Patton
1913 25th 573-3431

Churches Of Snyder And Area—Support Them Every Week!

ASSEMBLY OF GOD
First — Ave. S & 19th St.
Bethel — 1411 25th St.

BAPTIST
Avenue D — 324 30th
Bethel — 1708 Ave. E
Calvary — 2300 W. 35th
Central — Hermleigh
China Grove — Hermleigh
Colonial Hill — 3506 El Paso
Dermott — Demott
Dunn, Dunn, Tex.
First — 1701 27th
First — Fluvanna, Tex.
First — Hermleigh, Tex.
Friendly Will — 1011 34th
Gail — Gail, Tex.
Greenhill — 208 Clairemont
Missionary — Clairemont Rd.
Ira — Ira, Tex.
Knapp — Star Rte., Ira, Tex.
Midway — Midway
Morningside — 119 36th
Mount Olive — 3306 Ave. M
North Side — 1909 16th
Primitive — 2011 Ave. M
Templo Bautista — 1315 Ave. S
Union — Rt. 1, Union
NEW HOPE BAPTIST, 3201 Avenue J

CATHOLIC
Our Lady Of Guadalupe
St. Elizabeth's — 31st & Ave. A
St. John's — Hermleigh

CHRISTIAN
First — 2701 W. 37th

CHURCH OF CHRIST
Ave. R
Dunn — Dunn, Tex.
Ave. F & 30th St.
East Side — 31st & Ave. C
Fluvanna — Fluvanna, Tex.
Gail — Gail, Tex.
Hermleigh — Hermleigh, Tex.
Ira — Ira, Tex.
Lloyd Mountain Church of Christ
Lloyd Mountain
Spanish
Thirty Seventh St. — 2500 37th

CHURCH OF GOD.
Church Of God — 3412 Ave. H
Church Of God, Ira, Texas
Church of God — 2100 Ave. O

EPISCOPAL
St. John's — 2214 42nd

JEHOVAHS WITNESSES
Jehovahs Witnesses—607 N. Ave. S

LUTHERN
Grace Lutheran — Cogdell Dr.

METHODIST
Allen's Chapel
Dermott — Dermott, Tex.
Dunn — Dunn, Tex.
First — 2700 Ave. S
Fluvanna — Fluvanna, Tex.
Gail — Gail, Tex.
Hermleigh — Hermleigh, Tex.
Ira — Ira, Tex.
Trinity — Big Spring Hwy.
Union — Rt. 1, Union, Tex.
Iglesia Methodist Mission — 21st & Ave. T

MORMON
The Church of Jesus Christ of Latter Day Saints
Corner of 27th St. & Ave. K

NAZARENE
Church Of Nazarene — 704 30th

PENECOSTAL
United — 3101 Ave. C

PRESBYTERIAN
First — 2706 Ave. R

APOSTOLIC FAITH
Apostolic Faith — 2506 25th

FAITH TABERNACLE
Faith Tabernacle