COMMITTEE AGREES 30 PER CENT COTTON LIMIT

WEATHER FORECAST
Wichita Falls and Vicinity—Probably showers Sunday and Monday, somewhat cooler.

Wichita Daily Times

HOME EDITION

PHONE NUMBER 4391 PRICE 5c — PAY NO MORE WICHITA FALLS, TEXAS, SUNDAY, SEPTEMBER 20, 1931 TWENTY-EIGHT PAGES VOLUME XXV — NUMBER 130

MURDER SUSPECT HERE CONFESSES

Chinese and Japanese Troops Battle Over Railway Area

JAPAN HOLDS LARGER CITIES IN MANCHURIA

Seize All Points Along 693 Miles Railway Southern Area

HEAVIEST FIGHTING IN SUBURB OF CHANGCHUN

Chinese Garrison at Nanling Surrenders After All Day Resistance

TOKYO, Sept. 19. (AP)—Japanese troops controlled all southern Manchuria tonight after routing Chinese soldiers in one day of fighting.

Mukden, capital of Manchuria, was held by the Japanese, as was every other city on the south Manchurian railway along its 693 miles of Japanese operation.

The heaviest fighting, said Rengo News agency dispatches, took place at Nanling, a suburb of Changchun, 175 miles north of Mukden and terminus of the railway.

The Chinese garrison of Nanling surrendered after all day resistance.

Machine Guns Used

The Japanese estimated their losses in the Nanling engagement as 40 killed and 50 wounded. They

(Turn to Page 2, Column 4)

MOSCOW, Sept. 19. (UB)—Battalions of the Red army were reported today to be mobilizing along the Sibero-Manchurian frontier.

Although the mobilization was reported to be in line with the regular nation-wide autumn maneuvers, which began yesterday, it is known that Moscow is watching the Sino-Japanese affair with tense interest.

SPECIAL SERVICES FOR YOM KIPPUR ANNOUNCED

Yom Kippur, the day of atonement, will begin Sunday at sundown, it was announced Saturday. Special services will be held at the House of Jacob, 406 Lamar, at 7 p. m. Services Monday morning will begin at 7 a. m.

Markets at a Glance

NEW YORK

Stocks, weak; American Telephone lowest in five years.

Bonds, weak; British 5½s lowest since 1924.

Curb, weak; heavy selling carries list to new lows.

Foreign exchanges, irregular; sterling weak.

Cotton, lower; hedge selling; weak Wall street.

Sugar, holiday.

Coffee, holiday.

CHICAGO

Wheat, weak, forecast beneficial rains, weak stock market.

Corn, lower foreign markets, bearish Argentine surplus.

Cattle, steady.

Hogs, steady to lower.

RAINS MONEY FOR TIME IN CHICAGO

CHICAGO, Sept. 19. (AP)—Those who say money is scarce should have been in Chicago yesterday.

It was raining money, from the Hunter building at Market and Madison streets.

A cluster of unemployed had gathered in front of the building to apply for a job. Someone leaned out of a window above and hurled a handful of money into their midst. There was a wild scramble for the coins. Other tossers began to throw money down and men came running to the scene from all directions. One man in the crowd collected $2.

Then a traffic policeman came along and the show was over. He said it was obstructing traffic.

CRUDE OUTPUT IN EAST TEXAS 429,106 DAILY

KILGORE, Texas, Sept. 19. (AP)—Production in the East Texas field for the 24-hour period ending at 7 a. m. today was gauged by military authorities at 429,106 barrels. Reports to Brig Gen. Jacob F. Wolters showed pipe lines carried 431,470 barrels during the period. Reports were made on 1,977 wells, three less than General Wolters predicted would be operating by Sept. 21.

The average production per well was 218.1 barrels as compared with 219.6 barrels for the previous day, showing wells to be producing under the 225-barrel per well limitation set by the state railroad commission.

Goldenrod in Cow Pasture Believed Poisoning Cause

OKLAHOMA CITY, Sept. 19. (AP)—Goldenrod in a cow pasture was advanced tonight as probable cause of the poisoning of 90 inmates and employees of the state training school for girls at Tecumseh Wednesday night.

Given reports by Dr. G. N. Bilby, state health commissioner, Governor Murray abandoned a theory that poison had been placed in food at the school in a plot to discredit the superintendent, Mrs. M. O. T. Bezanson. Dr. Bilby believed the illness may have been caused by milk given by cows that had been in a pasture where there was goldenrod.

REOPENING OKLAHOMA WELLS SCHEDULED FOR MIDWEEK SAYS REPORT

OKLAHOMA CITY, Sept. 19. (AP)—The Daily Oklahoman says reopening of Oklahoma's oil fields, closed since Aug. 4, under martial law, is scheduled for mid-week, following agreement by Governor Sterling and the Texas Railroad commission to a program for curbing the country's production to 2,376,000 barrels daily.

M'KELVIE HAS PLAN FOR USE WHEAT SUPPLY

Would Distribute to Needy Through Community Chest Organizations

TEN MILLION BUSHELS TO UNEMPLOYED AND POOR

Two Other Members Board Favor Proposal of Former Governor

WASHINGTON, Sept. 19. (AP)—Samuel R. McKelvie, former farm board member and one-time governor of Nebraska, today brought to the board his plan to make stabilization wheat available to the needy through community chests.

He has discussed the proposal with the heads of several agencies here this week.

McKelvie estimates that 10,000,000 bushels would be sufficient to feed the unemployed and poor. Congressional action would be necessary to reimburse the board for this amount from the approximately 190,000,000 bushels it controls.

Two members of the board, Chairman Stone and Carl Williams, favor the suggestion. Stone said the question had been discussed already in an informal way and Williams suggested that community chests buy direct from the board with local funds.

McKelvie said he had approached no member of congress to introduce the necessary legislation in the next congress, but expressed himself as confident that the proper bill would be offered.

Not Classed as "Dole"

"I am sure," he said, "that such action cannot be construed as a 'dole' and I am sure there will be no opposition in that respect. A few loaves of bread will never tend to make any American any less energetic.

"I believe 10,000,000 bushels will be entirely adequate. The average per capita consumption is about four bushels. The feeding period will extend only through the severe winter months, not more than six months. And besides not all of the unemployed will take advantage of it."

Local communities probably would be asked to process it for baking into bread, with the community chests supervising the arrangements and distribution.

McKelvie said he had received nothing but favorable expressions since he suggested the plan a month ago. Told at first that farmers would oppose it on the grounds that they would lose a market for that amount of wheat, he said "not a single farmer spoke against it."

OKLA. REPRESENTATIVE TO ASK INVESTIGATION FARM BOARD ACTIVITIES

VINITA, Okla., Sept. 19. (UP)—Representative Wesley Disney of the first Oklahoma district, announced today he would demand a congressional investigation of the farm board's grain marketing activities at the next session of congress.

Disney charged the board "deliberately attempted to control the price of grain so that large interests could make money."

"Gov. William H. Murray hit the nail on the head when he demanded the board show where stabilization wheat was being stored. The farm board's admission the millers received grain for storage was damaging to that body," Disney said.

MOB 4,000 THREATENS TO STORM JAIL WHERE HARRY POWERS HELD

CLARKSBURG, W. Va., Sept. 20. (Sunday) (AP)—A crowd of persons estimated at upward of 4,000 gathered about the Harrison county jail here tonight where Harry F. Powers, accused slayer of two women and three children is confined. The massing of the crowd followed rumors current throughout the day an attempt might be made to get to the prisoner.

Deputy sheriffs were attempting to hold back the assemblage and three arrests were made after tear gas bombs had been discharged to discourage any attempt which might be made to storm the jail.

This morning's mob was the first to assemble at the entrance of the county prison since detectives were questioning Powers following his arrest late in August and the subsequent uncovering of his quiet dell "murder farm" on the outskirts of the city. At that time threats of lynching were heard but the crowd was persuaded to disperse.

Gather Result Rumors

From conversation among the crowd, it was indicated those on hand had gathered as a result of rumors afloat during the day that an effort would be made to seek vengeance on the accused slayer. It

(Turn to Page 2, Column 7)

MINOR CLERK STIRS PROTEST SOVIET CHIEFS

Article Causes Complications in American-Russian Trade

SECRETARY DISCLAIMS OFFICIAL SIGNIFICANCE

Discusses Russian Policy In Dealing With American Merchants

WASHINGTON, Sept. 19. (AP)—A minor clerk in the department of commerce today stood in the position of having caused complications in American-Russian trade, with consequent denunciation of the American government by Soviet official newspapers.

An article on Russian credit, written by the clerk for the United States Daily, brought about the situation and with it a letter from Secretary Lamont to Hugh L. Cooper of New York, president of the American-Russian Chamber of Commerce, disclaiming any official significance for the piece.

G. L. Pass, an employe of the intelligence division of the bureau of foreign and domestic commerce, was credited by the United States Daily of Sept. 12 with authorship of a study of Russian trade in the United States.

"Russia," said the article, "well understands how to take advantage of an economic depression which is local or confined to a definite area by playing a firm in one country against those in another in order to beat down prices and obtain larger credit for future orders . . . .

Competition Between Nations

"Heretofore, competition has been between firms in one country and

(Turn to Page 2, Column 4)

LINDBERGHS REST AT AMERICAN CONSULATE

NANKING, China, Sept. 19. (AP)—Pending decision as to their further itinerary, Col. and Mrs. Charles A. Lindbergh, who arrived here this afternoon in an 800-mile flight from Fukuoka, Japan, rested at the American consulate and described their journey from Japan. The colonel took time to supervise the mooring of his plane on Lotus lake for the night.

The Lindberghs' plans include a tour of China by air but just when and how awaited consultation with American and Chinese authorities here.

FREDERICK MAN FOUND DEAD WITH BULLET IN HEART

FREDERICK, Okla., Sept. 19.—John H. Mounts, 60, resident of Frederick for more than 30 years, prominent real estate dealer and extensive property owner in this section, was found dead at his home here Saturday night about 9:30, o'clock with a bullet wound through his heart.

Mr. Mounts came to Oklahoma before statehood and had been active in the development of Frederick and Tillman county.

He is survived by his widow and one son, Prov Mounts, assistant cashier of the First National bank of Frederick, and a daughter of Dallas.

Funeral services had not been arranged late Saturday night.

SAN ANTONIO SALESMAN KILLED WHEN STRUCK BY TRAIN NEAR GALVESTON

GALVESTON, Sept. 19. (AP)—C. E. R. Davis, San Antonio salesman, was killed today when he was struck by a southbound Sunshine Special at Lamarque, about 15 miles north of here. He had parked his car at the Lamarque depot and was walking across the track when struck, witnesses said. He was about 55 years old and was a salesman for the Southwestern Photo Supply company.

The body was held at an undertaking establishment in Texas City awaiting word from Davis' wife in San Antonio.

START RAISING BUDGET $59,921 CHEST MONDAY

More Than 250 Men and Women Ready to Open 1931 Campaign

'EARLY BIRD' BREAKFAST AT 7:30 MONDAY MORNING

Progress Reports to Be Made Daily Luncheons Dinner Friday Eve

More than 250 men and women who have volunteered their time for the solicitation of the 1931 community chest of $59,921 were poised today for the opening of the chest campaign Monday morning.

They will officially launch the general solicitation with an "early bird" breakfast to be held at the Wichita club at 7:30 o'clock. The first report of the campaign will be heard at luncheon at the Wichita club Monday noon, and other reports will be made at the same place and same time Tuesday, Wednesday and Thursday. The movement will come to a close with a final dinner meeting Friday evening at 6 o'clock.

It was announced that the volunteer workers in the organization will pay for their own luncheons during the campaign.

Another 200 have already started their work as members of the spe-

(Turn to Page 2, Column 3)

DEAN DIPLOMATIC CORPS WASHINGTON ORDERED TO RETURN TO MEXICO CITY

WASHINGTON, Sept., 19. (AP)—Ambassador Manuel C. Tellez of Mexico, dean of the diplomatic corps has been instructed by his government to return to Mexico City.

A report was published in a morning paper here that the ambassador was to be succeeded here by Dr. Puis Casauranc, a former minister of education for Mexico.

Tellez said he did not know why his government was calling him back to Mexico City. He expects to leave Washington, probably the last of this month.

Ambassador Tellez has been his country's diplomatic representative in Washington since 1925.

Tellez came to the United States as first secretary in 1920 and became ambassador five years later. He previously had served his government in Canada and Japan.

FORD TEST PILOT AND MECHANIC KILLED WHEN PLANE EXPLODES IN AIR

DETROIT, Sept. 19. (INS)—Leroy S. Manning, chief test pilot for the Ford Motor company, and his mechanic, L. H. Carriott, were killed here today when the huge tri-motored plane which they were flying exploded in the air at a heighth of 100 feet and crashed to the ground in flames.

It is believed that Manning and his helper were killed instantly. Manning is well known in flying hangars throughout the country. He is said to be holder of the speed record for tri-motored airplanes flying one of the huge craft 160 miles an hour.

The pilot was flying a Ford tri-motored ship today when he and Carriott met with death.

SECOND NEGRO FACES CHARGE AFTER NAMING MAN HELD AT FORT WORTH NODURFT SLAYER

Richard Brown, 19-year-old Gainesville, Texas, negro, signed a statement here late Saturday afternoon to the effect that he was present when Audrey N. Nodurft of Fort Worth was fatally wounded and his 23-year-old fiance attacked by two negroes here the night of Sept. 9.

Brown's statement, made to Mike Anglin, assistant district attorney, and Warren W. Belcher, a special investigator in the case, was to the effect that Robert Pope, about 35, charged with murder, now held for safe keeping in Fort Worth, fired the shot which killed Mr. Nodurft, it was disclosed.

A complaint charging Brown with murder was filed before O. L. Gibbs, justice of the peace, after the statement was concluded Saturday. Mr. Belcher signed the complaint. Brown immediately afterward was started toward Fort Worth for safe keeping.

Sam B. Spence, district attorney, and Perry Browning, who have been in Fort Worth questioning Pope, were en route on their return to Wichita Falls early Saturday night. Ernest Deaton, police traffic sergeant, who accompanied Sheriff Browning to Fort Worth to assist in guarding Pope, returned late Saturday afternoon.

Brown insisted in his statement that he was dominated by Pope throughout a residence of only a few days here. He declared further that after the shooting and the attack had occurred, he insistently opposed Pope's proposal that "we ought to kill her now." Pope's proposal to kill the statement continued, was made after the girl had been attacked and while she was prostrate not far from the automobile in which Nodurft sat, his neck broken by a shot which had severed his spinal cord.

The man's statement, according to authorities, tallied in close detail with the version of the occurrence related by Nodurft's companion on the night of the tragedy and with that detailed by Nodurft himself before he died.

Pope Denies Crime

Pope, according to Mr. Spence and Mr. Browning, persisted in his denial of any knowledge of the crime, although the authorities questioned him for several hours Saturday after having interrogated

(Turn to Page 2, Column 2)

Friends to Pay Tribute to Late Colonel Mulhall

MULHALL, Okla., Sept. 19. (AP)—Friends of Col. Zack Mulhall made a pilgrimage of tribute today to ranch home where the frontiersman found eternal rest yesterday. They came from every walk of life.

The services will be at the ranch house and "Colonel Zack" will be laid to rest in the family vault in a nearby meadow beside the bodies of wife, who died last January and three of his children.

LEW WENTZ TO QUIT POST ON HIGHWAY COMMISSION

OKLAHOMA CITY, Sept. 19. (AP)—The Oklahoma City Times says it has learned on good authority that the resignation of Lew Wentz, Republican member of the Oklahoma Highway commission, is expected in the near future as a result of a revolutionary shake-up in the highway department personnel, which today saw three veteran department heads summarily discharged.

ADVISERS HOLD MUSCLE SHOALS MAY BE LEASED

Opinion Says Executive Branch May Lease Or Sell Huge Plant

ATTORNEY GENERAL'S RULING TO BE SOUGHT

Dam No. 2 of Project Not Included in Attorneys' Decision

WASHINGTON, Sept. 19. (AP)—Legal advisers of the newly organized federal-state Muscle Shoals commission have concluded after preliminary investigation that the executive branch of the government may sell or lease the huge war-time nitrate and power plant under existing legislation.

An opinion will be sought of the attorney general, however, to determine if this can be done without ratification by congress.

Dam No. 2 of the plant on the Tennessee river would be an exception, in the commission attorneys' opinion, under the law through which they feel the plant may be sold as war-time property. Leasing of this dam could be effected, they believe, through the federal power commission if the war department chooses to turn it over to them.

In addition to the seven tentative bids for the plant received by the commission Sept. 1, three large chemical companies have entered preliminary negotiations with the commission. Definite proposals, however, have not been received.

The commission hopes to have "something definite to work on" when it meets in Birmingham Oct. 1, he said.

SILENCE CONCEALS PLANS OF DOYLE AND ALLEN

SEATTLE, Sept. 19. (AP)—Silence today again concealed the plans and whereabouts of Don Moyle and C. A. Allen, California fliers, who were scheduled to leave the Siberian coast yesterday on a 600-mile flight to Nome, Alaska.

The weather at Nome was reported cloudy with the wind from the north and a temperature of 32 degrees above zero.

Prize Winning Firms Show Window Contest Friday Eve Announced

Judges announced Saturday the firms having prize winning window displays Friday night in the annual window display contest.

The five judges were unanimous in declaring that all displays were of exceptional beauty. The review of fall merchandise is believed to have been the most successful of any held here.

Three prizes were awarded for each of 10 merchandise classifications. Winners are as follows:

Women's Ready-to-Wear—W. B. McClurkan & Co., first; The Parisian, second; P. B. M. company, third.

Millinery—P. B. M. company, first; Perkins-Timberlake company, second; Orchid Shop and Patricia Hat Shop, third.

Shoes—P. B. M. company, first; Perkins-Timberlake company, second; Harry's Shoe Store and the Orchid Shop, third.

Men's Wear—The Hub, first; Logan, Inc., second; Ludlam & Riggs, third.

Boys' Wear—The Hub, first; W. B. McClurkan & Co., second; Perkins-Timberlake company, third.

Furniture—W. A. Freear Furniture company, first; North Texas Furniture company, second; Star Furniture company, third.

Hardware and Electrical Supplies—Bailey-Moline Hardware company, first; John Oechsner Electric company, second; Wichita Hardware company, third.

Jewelry—Kruger's, first; Zale's, second.

Drugs, Books and Stationery—Renfro Drug store.

Piece Goods—P. B. M. company, first; Perkins-Timberlake company, second; Saul's and W. B. McClurkan & Co., third.

Prizes awarded were $2.50 for first place; second place, $1; third place, honorable mention.

Effective Trims

Afternoon and evening dresses were featured in the ready-to-wear at McClurkan's, showing velvet and crepe in black and white combina-

(Turn to Page 2, Column 5)

BOARDING HOUSES AND DINING TABLES

that are literally loaded with all sorts of good things to eat, along with the nicest cool and clean rooms, where the landlady greets YOU every day with her pleasant smile, are presented every day in the Classified Want Ad Section of the Sunday edition (TODAY'S ISSUE) of the Daily Times, for your convenience. . Turn immediately, after YOU finish reading the contents of this box, to the "ROOM AND BOARD COLUMN" and see if the place YOU are looking for, is advertised there. YOU will find also, a varied list of nicely furnished rooms, apartments, and houses presented TODAY and every day, in the Classified Columns of this newspaper. Satisfied renters are being placed every day in desirable vacancies. Profit by reading and using Daily Times-Record News Classified Want Ads.

A HINT to the WISE is sufficient!

Open TODAY from 4 p. m. to 8 p. m. for Monday's issue of the Daily Times-Record News.

WICHITA DAILY TIMES and RECORD NEWS

CLASSIFIED SECTION

Classified Dept., Phone 4391

PASSAGE COTTON BILL EXPECTED ON MONDAY ADJUST DIFFERENCES

AUSTIN, Texas, Sept. 19. (AP)—The free conference committee on cotton early tonight agreed to limit the 1932 cotton acreage to 30 per cent of the land in cultivation this year. The committee had been named to adjust differences between the two houses of the legislature.

Conferees said the compromise bill would be ready for presentation to the legislature early Monday. Its quick acceptance by both houses was regarded as likely.

The bill will be recommended unanimously by the free conference committee, members said. They stated they had reached the conclusion that a curtailment to 30 per cent of the total Texas crop land would mean a 50 per cent reduction from this year's crop.

No farmer would be permitted to grow cotton on more than 30 per cent of the land which he cultivated this year. In 1933, he could not raise the staple on more than 30 per cent of the land he had in cultivation in all crops in 1932.

COLUMBIA, S. S., Sept. 19. (INS)—A $15,000,000 bond issue to afford immediate financial relief to the hard pressed cotton grower was passed by the South Carolina senate in extraordinary session here today.

The bill, providing advances to cotton growers on their present crop on a basis of 90 per cent of the present market price, not to exceed six cents a pound, was sent immediately to the house for action.

The bond issue was voted on the heels of adoption by both houses of a free conference report recommending a cotton planting holiday in this state in 1932, provided 75 per cent of the South's cotton acreage is similarly controlled.

Funds provided by the bond issue would purchase cotton to be held in state warehouses until the commodity reaches a price of 10 cents a pound, on condition that the grower agree not to plant more than six acres to a plow next year.

The Weather

Weather data in Wichita Falls and vicinity for the period beginning 5 p. m. Friday and ending 5 p. m. Saturday. Temperature: Maximum 97 degrees; minimum 75; at 5 p. m. Saturday, 95. Clear. No precipitation. South wind, average velocity 5, maximum 10, miles per hour. Barometer 28.65. (As reported by the United States Cooperative Weather bureau, operated by the Texas Electric Service company.)

WEST TEXAS: Unsettled and probably scattered showers in north and west portions Sunday and Monday, somewhat cooler in north portion.

OKLAHOMA: Partly cloudy Sunday, probably showers and cooler in northwest portion; Monday unsettled and cooler, probably showers in north portion.

EAST TEXAS: Generally fair and continued warm Sunday; Monday partly cloudy and unsettled, not quite so warm in northwest portion. Fresh to strong southerly winds on the coast.

Weather Coming Week

Weather outlook for week beginning Monday: Southern plains and west gulf states, partly cloudy and somewhat unsettled, with a few scattered showers first of the week and again in the latter part. More seasonable temperatures are indicated for the interior.

Charge Pipes Hidden To Conceal Running Of Oil in Oklahoma

OKLAHOMA CITY, Sept. 19. (AP)—A suit filed in district court here today by the Kedburg Oil company and Frank L. Ketch, trustee, alleges that the Champlin Refining company of Enid installed hidden pipes to conceal the fact it was running oil wells unlawfully in the Oklahoma City field "up until the night of Sept. 17."

The suit named three causes of action and in addition to allegations of violation of the corporation commission rules, charged that its own well, the Burris No. 1 block three of Compton's Park addition, was almost ruined.

The petition states that Champlin had two wells within 300 feet of the Burris No. 1.—the Seal No. 1 and Seal No. 2—and alleges that the refining company "procured a welder to weld a certain pipe connection from its Seal No. 1 to a gas vent approximately 375 feet east, for the purpose of allowing the well to flow to its full capacity without detection.

It charged further that the Seal No. 1 was so connected that gas from it was discharged from the mud-hog muffler of Champlin's No. 1 Central, giving the appearance that Seal No. 1 was shut in completely, "while in fact, it actually was flowing in full capacity."

Other Violations Charged

Further, the suit alleges, Champlin workers laid other pipe line connections so that tanks on the Seal No. 1 could not be accurately gauged, and ran one pipe "approximately one and a half miles from Seal No. 1 which permitted escaping gas from the Seal well to be distributed . . . at a great distance from the wells."

The suit charges that the Burris No. 1 was producing 15,000 barrels

(Turn to Page 2, Column 4)

RITCHIE URGES DRY LAW FAILS CAN'T SUCCEED

Addresses Bar Association At Annual Dinner Atlantic City

MARYLAND GOVERNOR SAYS PEOPLE WANT TRUTH

Discusses Important Economic and Political Questions

ATLANTIC CITY, N. J., Sept. 19. (AP)—Gov. Albert C. Ritchie of Maryland, prominently mentioned as a Democratic presidential possibility, tonight urged the nation to face the fact prohibition is a failure and cannot succeed.

Addressing the American Bar association at its annual dinner, he related his definite opinions on important economic and political, national and international questions, emphasizing that "the people want the truth" on all questions, and condemning the policy of public men to "side-step" and "pussy-foot."

He upheld the effort of business men to lessen government intervention and regulation, but assailed the "tendency of the people to look largely to the business men and the financier, as specialists, for leadership," recalling that this depression—"the 15th major one in the last century, we are told on high authority—caught him (the business man) unprepared."

Tariff Shuts Door

He urged realization of the economic interdependence of the nations of the western world, despite a "Europe almost in economic reverse" partly because of an American tariff so high that it "shuts the door on some of our best national customers and invites their retaliations and reprisals."

On prohibition, Governor Ritchie said:

"If some of us in the beginning believed in the 18th amendment as a means for temperance—which I did not happen to do—why after 10 years delude ourselves any longer into thinking that prohibition can ever prohibit or that it will ever promote temperance in any way? Why not face the facts that the last state is worse than the first?

"The Wickersham commission did what I regard as a stupendous piece of work thoroughly well done, and yet they submitted unanimous decision to which nearly all the judges who concurred in it filed strong individual opinions dissenting from it—and it is these individual opinions that the facts are given, clear, palable and incontrovertible."

VIGOROUS CONSTRUCTION PROGRAMS REVEALED BY STATE BUILDING PERMITS

DALLAS, Sept. 19. (AP)—Mid-September found cities throughout the state maintaining vigorous construction programs.

Houston led the list last week with a total of $223,410 in new permits. San Antonio was second with $61,540 and Dallas third with $58,969. Cities reporting were:

City—	Week	Year
Houston	$223,410	$9,326,110
San Antonio	61,540	2,177,575
Dallas	58,969	*6,082,921
Fort Worth	40,021	4,372,202
Amarillo	33,760	2,528,446
Austin	29,070	1,756,215
University Park (Dallas county)	28,200	985,435
West University Place (Harris county)	25,500	400,250
Tyler	22,461	2,093,515
Galveston	5,560	1,806,673
Corpus Christi	3,550	429,060
Corsicana	450	99,162

*Dallas total for the year includes $1,740,721 for public utilities construction in the last quarter of 1930.

SHAMROCK WILL SEND LARGE DELEGATION TO AMARILLO FAIR FRIDAY

SHAMROCK, Texas, Sept. 19.—Twenty-five members of Shamrock Municipal band and approximately 75 citizens are expected to attend the Tri-State fair at Amarillo Friday, Sept. 25, which is Shamrock day.

As the chamber of commerce is not able to buy fare to Amarillo for the band members six local men have volunteered to go to 25 business houses and solicit each of these merchants to pay the fare of one band member. Special rates are in effect by rail and many are taking advantage of them.

The Shamrock band will be given an opportunity to broadcast a program over radio station WDAG during the afternoon, this period coming through the courtesy of the Tri-State fair and the management of the station.

COMFORTING TO KNOW

That the Utmost Care and Respect will be given in preparing a loved one for his last rest under the skies, that every detail of funeral direction will be handled with sympathy and care.

Merkle Undertaking Co.
Phone 888 1108 Travis St.

Murder Suspect Held Here Declares Negro Held in Fort Worth Is Slayer

(Continued From Page One)

him at intervals from the time he reached Fort Worth Friday night. The man continued to insist that an engagement ring identified as one taken from the girl here had been purchased by him from another negro, the authorities said.

Mr. Spence announced that no special session of the Wichita county grand jury would be sought by him, due to the fact that the regular session of the grand jury for the 30th district court is to convene Oct. 5.

Uncertainty existed Saturday night as to what disposition would be made of four other negroes, including two women, who were being held as material witnesses in the case. There was the possibility, it was said, that charges of being accessories after the fact might be filed.

Brown's written statement came at the conclusion of several hours questioning in which Mr. Anglin, George Anderson, an assistant district attorney, Mr. Belcher and others participated.

The negro insisted for several hours, it was said, that he had come here on a freight train from Gainesville, where he had lived for six or seven years, only an hour or so before his arrest Friday afternoon. His break came, according to authorities, when he made an oral statement to Mr. Belcher Saturday afternoon to the effect that he was present when the crime was committed.

The written statement was made and signed soon afterward.

Brown said that soon after he came to Wichita Falls he met Pope and, because of Pope's threats, shared a room with him. On the night of the crime, Brown continued, he accompanied Pope to a residential district, told by his companion that they were to call upon some girls. Brown said he had not resided long enough in Wichita Falls to become familiar with directions and locations.

To Rob "Spooners"

After wandering around for a time, he continued, Pope asserted that he knew where he could "get some money from spooners" and that they went to the spot where they saw Nodurft's car, parked with lights out.

Pope went in advance on one side of the car and he (Brown) trailed on the other side, the negro asserted. Brown said that while he was still toward the back of the car, Pope fired from in front and across the girl at Nodurft.

"Pope next pulled the girl out of the car and dragged her away," Brown said. "He stayed there a while and then called me to him, and made me watch the girl while he went back to the car. I think he robbed the white boy while he was there. He came back, and took the watch and the ring from the girl."

It was there, Brown said, that the attacks upon the girl occurred. She asked repeatedly concerning Nodurft, Brown continued, and pleaded that the watch and ring not be taken from her. After it was over, Brown said, Pope suggested that "we ought to kill the girl."

"I told him not to do it," Brown continued. "He told me, 'then you go knock her in the head.' I told him to let her alone and for us to leave there. He went to the girl, and told her he would kill her if she made any noise."

Brown said that he and Pope then left, Pope directing the way through alleys and along darkened streets until they reached their room. They remained there that night, the statement continued. The next morning, Brown said, he left by freight for Gainesville by Pope's command, but was warned that if he did not return to Wichita Falls, he would be killed. It was because of that threat, Brown said, that he returned here Friday and went to the Roosevelt street house where he was arrested. He did not know at that time, Brown said, that Pope already had been taken into custody.

Latest Development

Brown's statement was the latest of a series of spectacular developments occurring within a period of about 24 hours in the search for the slayer of young Nodurft and the assailants of the girl. Dick Morris, police chief, Sheriff Browning, Mr. Spence and other participants declared that the progress was made possible largely because of the "splendid cooperation" of all authorities.

Acting on a tip that a negro woman had been seen taking food to two negro men reported to have been hiding in brush along Holliday creek east of the city limits, Mr. Browning and Pat Allen, a deputy, saw a negro man armed with a shotgun and a negro woman there early Friday. The woman was captured but the man escaped.

While the woman was being questioned a search of her house was made, and the ring identified as that taken from Nodurft's fiancee and the pistol with which Nodurft is alleged to have been slain were found by Luke Hart and O. A. Roberson, city detectives. The woman said the ring and pistol had been given to her by the man with whom she had been seen on Holliday creek. Pope later said he got the pistol from the man who sold him the ring. She insisted that they were hunting squirrels at the time they were hailed and that they fled because they thought the officers were game wardens.

The subsequent search and investigation led to the Roosevelt street address where it developed that Brown and Pope had roomed. Accompanied by a negro who knew Pope, Mr. Spence and Jimmy Gonzalez, city finger print expert, located him in East Wichita Falls and captured him after a chase. He was hastened to Fort Worth after having confronted Nodurft's fiancee and having been declared by her to resemble in appearance and voice one of her assailants.

During that phase of the investigation, Mr. Hart and Mr. Roberson remained at the Roosevelt street place and arrested Brown when he knocked at the door and asked for the woman who lived there.

Pope was quoted by officers as telling them that he had served about two years of an aggregate of 35 years in sentences from Dallas county for burglary when he escaped. Subsequently he went to Oklahoma, he said, was convicted and given seven years there for burglary, but was returned to the Huntsville prison authorities to continue serving the sentences hanging over him in Texas.

Dallas Man Robbed

DALLAS, Sept. 19. (AP)—Two robbers, one of whom was armed with a pistol and a shotgun, robbed W. E. Caldwell, collector of a chain of Dallas cash stores and his helper of $3,500 in collections tonight.

Dean University Presidents Dies Stanford Home

STANFORD UNIVERSITY, Calif. Sept. 19. (AP)—As peacefully as he had lived his 80 years Dr. David Starr Jordan, chancellor-emeritus of Stanford university and dean of American university presidents, died at his campus home, Sera house, here today.

The kindly old educator had never regained consciousness after a stroke of paralysis yesterday. He had suffered for some time from a complication of maladies due mainly to his advanced age.

Although there was sorrow at his passing there was no gloom for he was opposed to that. Members of the family immediately issued a request that a football game scheduled for this afternoon be held as planned, because "Dr. Jordan would never want to interfere with the happiness of his young friends."

The funeral will be held at 2:30 p. m. Monday.

Known most widely as an advocate of international peace Dr. Jordan was also an educator of note and in 1885 when he became president of the University of Indiana he was said to be the youngest college president in the country.

TO START RAISING 1931 CHEST BUDGET

(Continued From Page One)

cial gifts committee, group solicitation committee, group keymen, and multiple unit concerns committee. When the sales army gets under way Monday, more than 400 men and women will be identified with the program and will be giving personal time as well as a subscription to the chest.

The sales army has been developed under the leadership of J. H. S. Bonner in the capacity of colonel of teams and he has been assisted by the following majors: Paul Putty, L. H. Estes, T. J. Waggoner Jr., Mrs. William Huff, and Horrace Robbins.

A new departure in the sales organization lineup this year is the creation of a division composed entirely of women workers under the leadership of Mrs. William Huff. In last year's campaign one ladies team was added to each division of men, but so successful were their efforts during the week of solicitation that they have been assigned an entire division during the current campaign.

Reduction From 1930

The 1931 budget of $59,921 represents a reduction of $6,074 as compared with 1930. The saving has been brought about by a rigid curtailment of administration costs and by material reduction of the operating funds allowed the Boy Scouts, Camp Fire Girls, and Y. W. C. A. It is pointed out that these agencies are left only sufficient money to carry on a skeleton organization and to maintain for the community the service which they perform from an educational and character building standpoint among the young people of Wichita Falls.

The commissary account, which has proved of great general interest, has been created during the present appeal for funds as a new agency of the chest. The commissary department will be established in the basement of the Memorial auditorium and will be stocked with foodstuffs for the administration of material relief on requisition of the Family Relief association and the Salvation Army.

The 1931 budget represents weeks of effort on the part of the budget committee, which were devoted to a thorough study of agency needs and the budget as outlined represents the irreducible minimum at which the agencies can function and carry on during the coming year, leaders of the campaign say.

Budget in Detail

The detailed budget follows:

Boy Scouts	$ 2,400.00
Campfire Girls	1,200.00
Children's Aid Society	3,268.00
Commissary Account	12,000.00
Colored Day Nursery	2,300.00
Day Nursery	6,629.00
Family Relief	12,117.00
Salvation Army	9,068.00
Traveler's Aid Society	1,500.00
Y. W. C. A.	3,000.00
Executive Office	2,419.00
Campaign Expense	4,000.00
Total	$59,921.00

Sacrifice Imperative

It is pointed out by Walter D. Cline, general chairman of the campaign, that, in spite of the slightly smaller budget to be raised this year, it will be imperative to the success of the movement that every subscriber give more than during last year's campaign in order to make up for the hundreds of residents who in the past have given to the fund but now are actually the recipients of the aid of chest agencies.

Scattered reports coming in from committees already at work indicate that subscribers are showing a willingness to give to the point of sacrifice in order to make up for those unable to participate this year.

"In a general application of this sacrificial plan of giving lies our success during the current movement," declared C. E. Basham, president of the community chest, Saturday. "It is unthinkable that we shall allow our community chest to fail to attain its budget in this emergency year when the welfare and the very lives of so many of our fellow-residents are at stake."

THREE PERSONS BURNED TO DEATH IN NEW YORK

NEW YORK, Sept. 19. (AP)—Three persons, including a 70-year-old invalid woman and an 86-year-old man, died in a fire which swept through a four-story rooming house tonight.

The victims, who were the only persons in the house when the fire started, were identified as Mrs. Annie Liebenow, 70, William Frankle, 86, and Ellen Rabbit, 35.

Mrs. Liebenow was trapped in bed. The other victims died while seeking to escape from the upper floors.

France is aiding its wheat growers.

CHARGE OIL PIPES OKLAHOMA HIDDEN

(Continued From Page One)

when brought in on Oct. 30, 1930, but will not produce more than 400 barrels now. This is due, the petition alleges, to the "uncontrolled flowing" of the Seal No. 1 and No. 2.

It is further charged that the two Champlin wells ran in violation to proration orders "long prior to the obtaining of a temporary injunction against the corporation commission."

A federal court ruled against the Champlin company in its attack on the Oklahoma proration laws at Guthrie a month ago. The temporary injunction referred to in the Kedburg suit was obtained at the time Champlin brought suit against the commission.

MINOR CLERK STIRS RUSSIAN PROTEST

(Continued From Page One)

firms in another, but now it is competition between nations.

"The various branches established throughout the world by the Soviet government forces the sale of Russian goods and when this cannot be done they attempt to exchange their goods for merchandise or machinery to be manufactured for her. If this procedure fails, then the manufacturer is requested to accept commercial paper for goods delivered. As there is no assurance that these bills will ever be met at maturity, they are, however, disposed of to various banks with recourse to the manufacturer.

"In other words, the American manufacturer takes the commercial paper and guarantees payment by his firm in order to dispose of it on the market thus backing Russian business with American capital."

The article brought a telephonic protest from Cooper to Secretary Lamont.

JAPANESE HOLDING MANCHURIAN CITIES

(Continued From Page One)

used machine guns and believed the Chinese losses were considerable.

The capture of Mukden was affected with fewer casualties. The Japanese estimated their losses at two dead and seven to 10 wounded, and the Chinese casualties at 13 dead, 15 wounded, with 600 to 800 Chinese captured.

The Japanese further strengthened their position in the Mukden district by occupying Tungtaying, headquarters of the Mancurian army east of the city. Twenty Chinese soldiers were captured, while 5,000 fled toward Fushun.

Garrison Surrenders

In addition to the fall of the Nanling suburb of Changchun, the Chinese garrison at Kwangchengtze, also adjoining Changchun, surrendered after holding out stubbornly.

Information received here stated Chinese authorities, who the Japanese contended have been dodging the issue regarding the execution of a Japanese captain named Shintaro Nakamura and three companions by Manchurian troops in July, apparently have shown willingness to hasten reports of a Chinese investigation commission.

The Nakamura party were shot as spies, although they held Chinese certificates permitting them to map Manchuria and Mongolia.

Japanese took the view if the Chinese indicated a conciliatory attitude, it would make an amicable settlement of the incident possible through diplomatic negotiations.

Conflict Between Individuals

WASHINGTON, Sept. 19. (AP)—The American government looks upon the clash of Japanese and Chinese troops in Manchuria as a conflict between individuals rather than governments and accordingly sees no present ground for invoking the Kellogg-Briand pact for renunciation of war.

The state department said today it was following the situation carefully. Officials contrasted the situation with the trouble between Russia and China several months ago which led the United States to remind the two countries that they had signed the Kellogg-Briand agreement and asked all other signatories to use their good offices to prevent war.

Believe Fighting Unauthorized

In the Sino-Russian affairs, officials said, the state department was satisfied that the soldiers were acting under direct authorization of their governments. In the present instance it is felt the fighting is wholly unauthorized and results largely from ill feeling between Japanese and Chinese troopers in part growing out of the recent execution of a Japanese officer in Manchuria.

It was indicated that if developments showed the governments were involved and warfare threatened, this country again would remind the contending nations of their agreement and also appeal to the other signatories of the pact.

The state department in the mean time expressed its belief that American lives and property were not in danger in the area. The department said there were 229 American citizens in Manchuria and that American investments there totaled $3,811,000, exclusive of those of the Standard Oil, figures on which were not available.

ONE INJURED WHEN TRAIN DERAILED IN OLD MEXICO

MEXICO CITY, Sept. 19. (AP)—A dispatch to the newspaper El Universal from Celaya said passenger train No. 7, en route from Mexico City to Juarez, was derailed three miles from there today and one person was injured.

All passengers were reported safe.

A 12-year-old Mexican girl who was "beating" a ride in an express car was the only one injured.

Nicks Hat Shop
Hats Cleaned and Blocked 50c
Suits Cleaned and Pressed 65c
"YOU MUST BE PLEASED"
807 Indiana Phone 2-4662

YOUNG AMERICAN ART STUDENT TELLS AMAZING STORY OF HER ARREST BY FASCIST OFFICERS

By BARON GEORGE WRANGEL
Universal Service Special Cable

PARIS, Sept. 19.—Gertrude Pulscher, an attractive young blonde, today gave universal service an amazing account of how she and four other American art students were trailed through Italy for two weeks by Fascist secret police and how she was finally arrested, compelled to undress while a matron searched her clothes and then forced to spend nearly 24 hours in an unlighted cell.

Her health shaken by the experience, Miss Pulscher, who lives in Jamestown, N. D., reached Paris obliged to spend five days in bed to recuperate. She said that yesterday she complained to the American embassy here, but was told nothing could be done about it. The other American art students, Miss Pulscher said, were Bernice Van Camp and Guinivere Doolittle, of New York; Leroy Nelson, of New Haven, and William Berry, of Oklahoma. Miss Pulscher added:

"We had been in Italy two months and were in Naples when a secret service man demanded our passports. Then a mysterious looking man jumped into our taxi and rode with the driver, not noticing us. We protested to the American consul. Police told him:

"'They must be crazy; we are not following them.'

"A week later we went to Genoa and the shadowing continued. Our hotel windows were watched and we were followed at all hours. The American consul at Genoa suggested we have our 'shadows' arrested. We tried to, but the local police refused to listen to us.

"Then we started for Paris, arriving at Bardo Necchia Sept. 12. Detectives were aboard the train and police met us, taking the entire party to the police station. We three girls were compelled to take off our clothing. A woman, evidently a detective, scrutinized the lining, seams and shoes. The two men were also searched and our baggage was examined. Our letters and notebooks were translated.

"The police then stated that I alone must go to jail. The others protested, but I was led away. Miss Van Camp broke away and followed me to the jail door, where police prevented her from entering. I lay in a cell from 9 o'clock one night until 10:30 o'clock the next with only a bowl of weak soup. Then a man told me a telegram from Rome had ordered my release. The others had waited for me at the hotel."

PRIZE WINNERS IN WINDOW CONTESTS

(Continued From Page One)

tions. Trims, those little touches which mean so much to the costume, were of lace, fur and for evening, beads. A coat of rough wool with the Persian lamb trim was also displayed in the show-window. Accessories to match each of the garments were also effective in the display.

Tricones, turbans and derbies in black and the newest of browns were beautifully arranged in a modernistic fall setting of black and silver in P. B. M.'s millinery display Friday evening, with shoes, bags and gloves to match each. Tiny veils, perky feathers and dip brims were prominent in the display.

The background for P. B. M. footwear was also in black and silver. Unique modernistic shelves held the newest of fall shoes, the most popular of which were those of suede in both black and brown. Kids and combination kid and suede, next in popularity, were also displayed.

P. B. M.'s piece goods, another prize winner, featured the light weight woolens in brown and the new kilti green. The background for this display was in a soft tone of brown.

Hub Clothiers, winner of first prize in both boys' and men's wear, showed the dressier styles for the men, and featured the new Cambridge grey in the new double-breasted style for the well dressed young man. Jersey suits were displayed in the boys' display, and the importance of the knicker suit in place of the long trouser suit was stressed.

Representative Judges

Judges of the event were Emil Hermann, artist; Mrs. Newton Maer, representing the Woman's Forum; Mrs. Harry ten Brink, representing the parent-teacher associations; Mrs. Roy J. Daniel, representing the American Legion auxiliary; Don Haynes, representing the Junior chamber of commerce.

People by the hundreds thronged the streets Friday night, viewing the displays. Both streets and sidewalks traffic were thronged.

From the moment windows were unveiled to view with the sounding of the fire whistle at the Fort Worth & Denver roundhouse at 7:30 p. m., crowds gathered around the windows of firms competing in the contest. The throngs passed from one window to another, inspecting the first official display of fall merchandise. Many stayed downtown until a late hour.

The event was sponsored by the retail trade division of the chamber of commerce. This group arranged for entertainment, which consisted of band concerts at various points in the business section. Four bands were used.

Representatives of the retail trade division distributed hundreds of sticks of candy to the children who accompanied their parents downtown to view the windows.

Officials of the retail organization expressed great satisfaction Saturday at the fall showing of merchandise the night before.

Farm Hand Convicted

FORT MORGAN, Colo., Sept. 19. (AP)—John Schopflin, 21-year-old Wiggins, Colo., farm hand, tonight was convicted of first degree murder in the death of Miss Enid Marriott, Wiggins school teacher. The jury recommended life imprisonment. The verdict was returned after one hour, 45 minutes of deliberation.

AUTO RUNS 59 MILES ON GALLON OF GAS

Automobile engineers who worked for years in an effort to reduce gasoline consumption have found the solution in a marvelous invention that fits all cars. An actual test made by one of the engineers showed 59 miles on a gallon of gas. Thousands of car owners have already installed this new invention. They not only report amazing gas savings but are also surprised to find quicker pickup, instant starting, smoother running motors and more power. The Whirlwind Mfg. Co., Dept. 1128-S, Station C, Milwaukee, Wis., for a limited time is offering a free device to those who will help introduce it. They also need men everywhere to make up to $100 weekly in their own territory taking care of local business. Write them at once for free sample and big money making offer. —Adv.

NOTICE!
All our patients who wish to have dental work at Mayo's can now find us ready for business in our old location at—
727½ Indiana Avenue
Wichita Falls
DR. H. L. MAYO

MOB THREATENS TO STORM JAIL

(Continued From Page One)

appeared a mob was without a leader county authorities said.

Those on hand were mostly men and boys although there were several women. They filled the street at the entrance to the jail. Shouts of "bring Powers out," and "we want Powers" could be heard.

There was no immediate, concerted effort rush the jail door, the assemblage appearing to believe that another mob was on its way from somewhere to do the actual storming. Whether any such a plan was to be expected could not be verified.

One man, identified as Samuel McGuire, was hurt about the head when struck by a portion of a tear gas bomb thrown by police. He was taken into the jail for first aid. All available city and county officers were hurriedly summoned to the jail.

The fire department was called into action but as soon as hose had been attached to hydrants it was cut by members of the mob and this effort was abandoned. The city and county officers, augmented by state policemen, continued to throw tear gas bombs, scattering the crowd and keeping it at a distance.

Three more arrests were made as small groups attempted to go near the jail door after the tear gas had become spent. Four of the six men placed inside the jail gave their names of George Middauth, John Martin, Claude Martin and Ray Green. The others declined to give their names.

T. and P. Conductor Dies

FORT WOORTH, Sept. 19. (AP)—A. Aldrich, 57, Bonham, whose legs were severed yesterday when he fell under the wheels of a switch engine in the Texas and Pacific railroad yards, died in a hospital this afternoon.

The body will be sent to Bonham. Funeral services will be held tomorrow afternoon.

Pay Your Taxes
Your 1930 state and county taxes become delinquent Oct. 16. Pay now and save the penalty.

Children should have their eyes examined frequently, so that eye comfort may be assured as they grow older.
Good Glasses Pay
Faith Optical Co.
910 Scott Ave.

Motorcycle Delivery PHONE 7382 Mail Orders
ALLISON'S DRUG STORE
DEEP CUT PRICES
ADD 10% FOR POSTAGE ON MAIL ORDERS

Check These Money Saving Specials

45c MODESS 22c | 45c KOTEX ... 22c
$1.00 AMBROSIA (Deep Pore Cleanser) ... 69c
60c SYRUP PEPSIN ... 36c
75c ALCOHOL ... 19c
50c KLEENEX ... 29c
$1.00 MONTAGS STATIONERY ... 39c
50c COTY SHAVING CREAM ... 25c
50c HINDS HONEY and ALMOND CREAM ... 27c
$1.50 PETROLAGAR ... 89c
$1.00 CITRO CARBONATE ... 57c

10c Lux Soap 6¢
25c Dr. West Tooth Paste 9c
50c Ipana Tooth Paste 27c
15c Sayman's Soap 8¢
35c Cutex Nail Pencil For 17¢
35c Enders Razor Blades 19c
$1.00 Nujol 56c
50c Glazo Nail Polish 33¢

AT OUR SODA FOUNTAIN
Delicious Banana Splits Lots of Whipped Cream for 9¢
DOUBLE RICH MALTED MILK for 11¢
Try Our TOASTED SANDWICHES for 10¢

HOOVER TO SPEAK AT CONVENTION OF AMERICAN LEGION

President Decides to Discuss Problems With War Veterans

TO MAKE CLEAR STAND ON BONUS AND PENSIONS

Will Appeal for Support in Hastening Return of Prosperity

WASHINGTON, Sept. 19. (US)—President Hoover today made an unexpected decision to appear before the American Legion convention in Detroit Monday and deliver an address in which he will discuss some of the vital problems now facing the nation.

The president's mission is primarily to make clear the situation concerning any further bonus and pension legislation. He will discuss other questions, it was declared. Two of these will be the unemployment situation and the reduction of armaments.

Mr. Hoover will leave for Detroit tomorrow night by special train, arriving in Detroit Monday morning. He will prepare his speech while on the train.

It is expected to be of such an important nature that it will be broadcast to the nation from the convention hall.

Bonus and pension legislation has caused the president and his economic advisers grave concern within the last few weeks.

With a threatened demand for the payment of the remaining 50 per cent of the bonus and an amount which can not be estimated should the veterans get a new pension bill through congress, the president and his advisers have said that the strain on the treasury at this time would be almost unbearable.

Frank Statement

The president, it is understood, will make a frank statement of the economic situation in which the United States finds itself and what he believes will be the consequences if congress appropriates one billion dollars, the estimated minimum requirement to pay the bonus and pension.

The president is also expected to appeal to the legion to support his negotiations for disarmament. The legion national defense committee in a meeting here this week went on record as demanding a treaty strength navy and authorized strength in the army. In addition to expressing his views on what further disarmament would mean to world peace the president is expected to stress the economic advantages.

All of these questions will touch upon unemployment and the depression.

Throughout the president, it is understood, will appeal to the patriotism of the former soldiers to cooperate with the government in every way to hasten the economic recovery.

The president's party will be limited to his executive staff. Mrs. Hoover is not expected to accompany him.

INDIAN REVOLT AGAINST WHITE RESIDENTS PERU

LIMA, Peru, Sept. 19. (UP)—An Indian revolt against the whites has broken out in the Cuzco department of Espinar department, press dispatches said today.

The natives attacked their landlords and killed two policemen who tried to quiet them. Sabotage was under way. Troops were sent to suppress the rebellion.

Mrs. W. O. Thornton and Mrs. Clark, formerly of the Specialty Beauty Shop are now with the
ELEVENTH STREET BEAUTY SHOP
And will be glad to serve their old patrons as well as new friends.

Ranchmen in Isolated Sections of Border Counties Move Families to Towns Result Fear Mexican Raids

MARFA, Texas, Sept. 19. (AP)—Persistent reports of projected bandit raids along the Brewster and Presidio county borders of the Rio Grande Big Bend country have caused ranchmen in isolated sections to remove their families to safety in towns more distant from the border.

Presence of army planes from San Antonio with machine guns mounted, and a transport plane with soldiers armed with automatic rifles has been attributed to the unrest along the Rio Grande caused by the expected raids.

Peace officers here maintain the strictest secrecy, but it is known that both counties are being guarded against possible raids of Mexican bandits from across the border.

Army Planes on Scene

Three army planes landed here Thursday and it was reliably reported that a transport airplane with a squad of infantry armed with machine guns or automatic rifles had spent the night at the ranch of Elmo Johnson, who maintains a trading post 150 miles south of Marathon in Brewster county. This ranch is located in one of the wildest sections of the Big Bend and is 50 miles from Terlingua, the nearest town.

This is the second time since the world war that armed planes have visited border posts as result of conditions of unrest across the Rio Grande. In 1922, a squadron from the third attack group was sent to Arizona when fighting between revolutionists and federal forces threatened to endanger lives on the American side of the international border.

Routine Training Mission

SAN ANTONIO, Sept. 19. (AP)—The flight of four planes visiting the Big Bend country this week was on a routine training mission such as must be carried out at periodical intervals, Maj. Gen. Edwin B. Winans, commander of the eighth corps area, said Saturday. He said that conditions along the border are quiet in so far as reports coming to corps headquarters disclose.

The planes making the flight were from Dodd field and included a transport and three observation type ships.

Estelle Taylor Predicts Dempsey Will Face New Trouble With Only Divorce From Reno, Nevada, Court

(Copy't., 1931, International News Service)

CINCINNATI, Ohio, Sept. 19.—Estelle Taylor, the screen star, is standing pat and making no move to prevent her husband, Jack Dempsey, from securing a default divorce decree in Reno, Nev., next Monday. Such a decree, she contended today, would not be recognized in other states.

Miss Taylor has only until Monday in which to answer her husband's complaint, or Dempsey will be granted the divorce by default. She has a counter suit on file in California.

"I don't dare go to Reno," Miss Taylor today told International News Service.

"If I make any move toward recognizing this Nevada action it would put me under the jurisdiction of Nevada. I cannot afford to make any appearance in that state.

Nevada Not Recognized

"My lawyer is not recognizing the Nevada divorce action.

"According to California law, Jack Dempsey's Nevada divorce would not be valid, wait until he steps into California and see if he is a divorced man."

Miss Taylor urged the writer not to make her appear to be in "a fighting mood." She said she isn't. She is taking this divorce in a philosophical manner. For weeks she has been busy in vaudeville, earning a big salary, while Jack has been bowling over set ups in the ring as a preliminary step to his oft-rumored "come back."

"Jack Dempsey had no intention of living in Nevada," said Miss Taylor. "My lawyer will prove that Nevada is not his legal residence and that he took up residence there for divorce purposes. He merely rented a home in Nevada and he gave it up on Sept. 1.

Says Case Different

"If this decree is granted Monday, as I suppose it will be, Jack Dempsey will be a divorced man only in the state of Nevada. The reason these Nevada divorces are all right for other parties is because both parties are in accord and want the divorce. This case is different. When my suit comes up in California, Jack Dempsey's real home, he will know whether he is divorced or not.

"As far as this Nevada business is concerned, my lawyer and myself are acting as if nothing happened."

The Dempseys have been married six years. Jack was the first to take the initiative in the divorce proceedings. He filed papers in Nevada on Aug. 17, charging mental cruelty. Later she filed a counter suit in California, also charging cruelty.

P.-T. A. AT IOWA PARK TO HOLD FIRST MEET

IOWA PARK, Texas, Sept. 19.—Mrs. T. M. Clark, president, will preside at the first official meeting of Iowa Park Parent-Teacher association next Wednesday afternoon, Sept. 23, at the W. F. George High school auditorium. The new faculty will be introduced by Supt. W. R. Bradford, and an interesting program has been planned.

Announcement is made that a total of $82 was netted on the serving of lunch to teachers in attendance at the county institute held here recently, and the money has been applied to the payment on the stage curtain installed last May.

BLACK SIGNS AT NORMAN URGE STUDENTS TO REVOLT

NORMAN, Okla., Sept. 19. (UP)—Black signs urging students to join in the "revolt" against compulsory military training at the University of Oklahoma appeared on the campus today.

The signs read: "Military must go," and "Join the movement against compulsory military training."

THREE-POUND RADISH RAISED BY WICHITAN

A. S. Love of 1812 Kemp boulevard is here shown with a three-pound radish which he recently pulled in his home garden. The radish, which is of the French breakfast variety, received no special cultivation and the others in the plat with it were of ordinary size.

FARM WOMAN NEAR SEYMOUR PREPARES FOR LONG WINTER

SEYMOUR, Texas, Sept. 19.—Mrs. Loo Howe of the Hashknife community, Baylor county, is well prepared to feed her family this winter, during the cold winter months when there is nothing in the garden. Mrs. Howe is demonstrator for the Hashknife Women's Demonstration club. The following is a list of the supplies she has stored away in her pantry for the future:

Forty-four quarts pickled peaches, value $22; 28½ quarts cucumber pickles, $14.25; 24 quarts vniegar, $11.10; 356 quarts peas, $89; 15 quarts okra, $3.75; 278 quarts corn, $69.50; 88 quarts greens, $22; 38 quarts blackberries, $19; 3½ quarts strawberries, $1.75; 1½ quarts tomato preserves, $1.35; 20½ quarts pie melon preserves, $18.45; 7½ quarts strawberry jam, $6.70; total 884½ quarts valued at $278.85. The total expense was $18.40, showing a profit of $260.45.

Mrs. Howe canned 128 quarts of meat in the earlier part of the year, most of which has been consumed, however there are five hogs and a beef fattening now for killing, these will be cured and canned when cool weather comes.

A demonstration on making American cheese was given in the club Sept. 10, since that time Mrs. Howe has made 16½ pounds of cheese, which she has in the refrigerator curing, and is planning on starting five pounds each week so there will be a supply on hand at all time. In addition to this Mrs. Howe milks five cows, cares for a flock of 70 hens and 200 turkeys.

HED-LYTE STOPS HEADACHE IT'S A LIQUID - TRY IT
For 30 years it has relieved sick and nervous Headache, Insomnia, Neuralgia, Rheumatic, Neuritis, Sciatic and Women's Menstruation Pains. Aches and Pains accompanying Colds. Reduced Fever and quieted Nerves. Valuable after Alcohol and Tobacco excesses. Sold at Drug Stores.

Plans Practically Complete for Entertainment of Traffic Men and Rail Executives Here Next Thursday

Plans were practically completed last week for the entertainment of between 400 and 500 rail executives, traffic men, and shippers at the 28th regular meeting of the Southwest Shipers' Advisory board, here Thursday, Sept. 24.

A tentative program includes addresses and discussions by some of the leading rail executives and traffic men of the Southwest. W. L. Clayton, of Houston, one of the leading cotton brokers of the world, has also been invited to address the shippers.

Much of the discussion at the meeting is to be devoted to the qestion of cotton production and transportation, it has been decided, and cotton buyers and shippers are expected to have an important place on the program. Frank Kell of Wichita Falls is expected to be among the speakers.

Sessions of the meeting will begin at 9 o'clock at the Kemp hotel. The meeting will be open to the public and all producers, shippers, and receivers of freight, and other representatives of industry and the public have been invited to attend. Local shippers and those interested in traffic problems are especially invited to attend the sessions and register. Registration will be free and local officials of the organization are anxious that local registrations will compare favorably with those of other cities represented.

Cecil E. Munn of Enid, Okla., general chairman of the board, will preside at the sessions. Carl Giessow of New Orleans is alternate chairman; John W. Daniels of Houston is general secretary and Charles P. Wasson, executive secretary.

Commissioners Expected

Members of the railroad commissions from Texas, Louisiana, Oklahoma and Arkansas, the four states which make up the district, are expected to attend the meeting.

J. L. Jackson Jr., president of the Wichita Falls Chamber of Commerce, will deliver the address of welcome on behalf of that organization. Reports from the various committees on railroad contact, marketing, freight claim prevention and car service, will be heard during the meeting.

The session will adjourn at 1 o'clock and arrangements have been made for the vistors to use the Weeks park golf course during the afternoon.

The Thursday meeting will be preceded Wednesday afternoon by meetings of the executive committee of the board, of which John W. Daniel, traffic manager of the Peden Iron and Steel Works of Houston, is chairman, and the contact committe, of which J. A. Somerville, vice president and general manager of the Texas and Pacific railroad, is chairman.

Preceding the meeting of the board, Wednesday afternoon will be a session of the Southwest Industrial Traffic league, of which Carl Giessow, of New Orleans is general chairman and F. A. Leffingwell of Dallas, is secretary.

75 FAMILIES FOR COTTON PICKING NEED OF BUREAU

The employment bureau maintained by the community chest at 707½ Ohio now is prepared to place 75 families as cotton pickers, according to information given here Saturday by J. R. Calloway, manager of the bureau.

Announcement also was made that W. A. Winfrey of Fort Worth, a representative of the U. S. employment service, had arrived in Wichita Falls and for the next several weeks will assist in the placing of those desiring employment.

Prices being paid, it was announced, are 35 cents per 100 pounds for pulling bolls and 50 cents per 100 for picking cotton, shelter, fuel and water being furnished in each instance.

Exchange Greetings

HONGKONG, China, Sept. 19. (AP)—The master of the Dollar liner President Taft, tinkering with the ship's wireless in the harbor, today picked up a message direct from the submarine Nautilus and exchanged greetings with Sir Hubert Wilkins. The latter reported he was heading for Bergen, Norway, 150 miles distant.

SPOONTS DRUG STORES INC.
No. 3 Store Only (Ninth and Indiana)
MONDAY LUNCH SPECIAL
25c 25c
Fried Chicken, Chicken Gravy, Mashed Potatoes, Fresh Black-Eyed Peas, Hot Biscuits, Peach Cobbler, Iced Tea or Coffee
"COME AND BREAKFAST WITH US"
25c CHICKEN DINNER Every Day This Week 25c

DYEING
in the New Fall Shades
FOR YOUR FROCKS SUITS and DRAPES
And we especially emphasize the dyeing of your silk dresses. Mr. Sloan, formerly with the Wichita Laundry, has had years of experience in dye work and you are guaranteed perfect satisfaction.
Get another season's wear from your last fall's frock by having it dyed into the new fall shades.
We will be glad to send you a color card upon request. Dial 5714 or write 1204 Ohio.
Plain Silk or Wool Dresses Dyed $2
Others Priced Proportionately Low
Model Laundry
QUALITY SERVICE
1204 Ohio Phone 5714

Just drive a Chrysler *and* get a sample of the most zestful performance in all motoring
CHRYSLER SIX • CHRYSLER "70"
4 Body Types · $885 to $935 — 4 Body Types · $1245 to $1295
CHRYSLER EIGHT DE LUXE — CHRYSLER IMPERIAL EIGHT
5 Body Types · $1525 to $1585 — 4 Body Types · $2745 to $3145
All prices f. o. b. factory
301
DAVIDSON-HAMILTON COMPANY
Seventh and Travis Distributor, Wichita Falls Phone 2-2112
Associate Dealers
Street Motor Co., Graham, Texas
J. C. Lovelace Motor Co., Olney, Texas
R. P. Elkins, Nocona, Texas
C. G. McKinney Motor Co., Henrietta, Texas
Southard Motor Co., Bowie, Texas
Gloar Motor Co., Childress, Texas

This New Eugenie Mode!

Every One Can Wear These New Fashions . . .
Be girlish and gay or sedate and sophisticated, as you will, but be your type smartly in the dashing Eugenie manner!
The Georgianna Shop offers a wealth of variety, a world of chic and an attractiveness of price seldom found in one group.
Satins, Cantons and Woolens adopt the new wide - shouldered, slim-waisted silhouette, so flattering to all figures. Gay color contrasts, touches of fur trimming and fascinating sleeve treatments proclaim them NEW!
And remember with their extreme becomingness you will find quality and price only at
The Georgianna Shoppe
SMART APPAREL FOR WOMEN
723 Indiana Avenue

KEEP UP the Appearance of All Your ROOMS

MOHAIR LIVING ROOM SUITE $74.50
Luxurious in style, excellent in construction, and agreeably moderate in price! Large sofa and button back Chair, both in quality Mohair. Two pieces .....
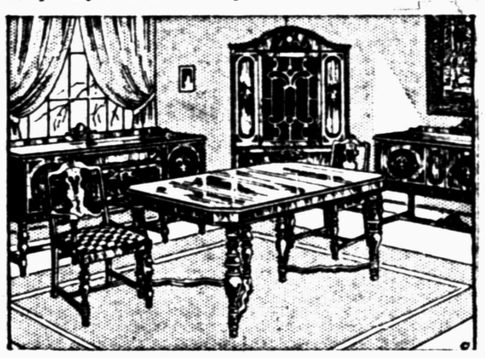
See this Dining Suite $79.50 —eight pieces
A high quality suite for less money! Walnut veneered. Extension table. Jacquard seat chairs . . . 8 pieces, only $79.50.

An unusual Bedroom Suite $79.50 —four pieces
A pretty bedroom suite, strikingly veneered in perfectly matched walnut. Bed, chest, vanity and bench . . . 4 pieces, only $79.50.
STAR FURNITURE CO.
916-918 SCOTT AT TENTH PHONE 6011

LETTER TELLS OF FIGHT FOR ARKANSAS VETS

Judge Scurry Says Texas Cares Well for U. C. V.

11,000 PENSIONERS PAID $50 MONTHLY

Letter Describes Move to Prevent Transfer Of Fund

That Confederates in Texas are more fortunately situated than those in some of the other southern states is indicated in a letter received here by Judge Edgar Scurry, a past commander in chief of Sons of Confederate Veterans, from Edmond R. Wiles of Little Rock, Ark., present publicity director in chief and a former commander of the sons.

The letter relates to an article which is to appear soon in the official publication of the organization relative to the recent disbanding of Stonewall Jackson camp of veterans at their last reunion at their 106-acre camp ground near Holliday. Only five of the members of the camp remain. They since have arranged to transfer title to the camp grounds to the Stonewall Jackson Camp of Sons.

Mr. Wiles letter relates that an attempt made recently in Arkansas to transfer $1,000,00 from the Confederate pension fund to the state highway fund apparently has been defeated after a vigorous fight.

The letter also quotes some interesting figures relating to the number of pensioners and the amount of pension money paid in some of the southern states, Judge Scurry said. Among them he lists Texas, with 11,000 pensioners and $50 per month the maximum pension; Georgia, 4,870 pensioners and $30 per month pensions; Alabama, 3,876 pensioners and $50 per month pensions; Arkansas, 4,679 pensioners and $50 per month pensions; Louisiana, $60 per month pensions, the number of pensioners not being supplied.

"For a long time, Texas didn't do its part toward the veterans," Judge Scurry remarked. "But the state is doing pretty well toward them now, better than most of the states."

LEGISLATURE OF TEXAS PROTESTS ABANDONMENT ARMY POSTS ON BORDER

AUSTIN, Sept. 19. (AP)—Objection to the abandonment of United States army posts along the Texas-Mexican border was raised by the legislature in a concurrent resolution. The resolution, adopted by the senate several days ago, was approved by the house today. The resolution stated removal of the forts would leave a large section of Texas unprotected.

The war department was asked to maintain the three forts—Forts Russell, Clark and Brown.

FIFTY FROM HERE TO VISIT YOUNG COUNTY FAIR NEXT THURSDAY

About 50 members of the Junior chamber of commerce plan to make the trip to the Young County fair, Thursday, Sept. 24, which has been designated as Wichita Falls day, Wilburn Page, secretary of the junior chamber, said Saturday.

The trip is to be in charge of Jim Durnal and arrangements are being made to take one of the city's bands, it was announced. Members making the trip are to leave from Eighth and Austin, Thursday afternoon at 1 o'clock, according to present plans.

Dance

Lakeside Park

SATURDAY AND SUNDAY

9:15 Till 12:15 p. m.

FAREWELL DANCE

GEORGE BRECKENRIDGE AND HIS ORCHESTRA

(Old tickets not accepted for this dance.)

AMUSEMENTS

Joan Crawford in "This Modern Age" with Pauline Frederick, Neil Hamilton and Monroe Owsley, now showing at the Majestic.

Scene from "Alexander Hamilton," with George Arliss, Doris Kenyon and June Collyer featured at State theater through Wednesday.

Bramwell Fletcher, Warner Oland and Anna May Wong in a scene from "Daughter of the Dragon" at State Thursday.

Joan Crawford, Pauline Frederick In 'This Modern Age' at Majestic; 'Alexander Hamilton' at the State

"This Modern Age," the new Joan Crawford starring vehicle which opened at the Majestic theater for a four-day engagement, is a most satisfactory piece of entertainment.

It exploits, of course, the personality and radiant physical charm of the perennially popular Joan Crawford. It does this in a scintillating story of modern life, done with a rare new twist.

Pauline Frederick is the very modern mother who joins in the jollities of Paris with her daughter. It is daughter's impassioned defense of mother's peccadillos to Neil Hamilton that upsets the course of true romance, and sends our heroine into the arms of the man in waiting, Monroe Owsley, until the surprise climax.

Mildred Cram's tale, which first appeared in a national magazine as "Girls Together," has been transferred to screen form by Sylvia Thalberg and Frank Butler. Miss Crawford is made to order for the part of the heroine. She has in the role some of her very best dramatic opportunities, of which she takes adequate advantage. One of the best of these occurs when a gang of her wild friends burst in on a quiet bridge game with which she and her mother are trying to impress the parents of her fiance, the impeccable Mr. Hamilton.

In addition you will see "Strange as It Seems," "Cannon Ball," a Mack Sennett comedy; "Blues," Terrytoon and Majestic news events.

"Personal Maid"

Most people are paid for what they know, but a personal maid is paid for what she knows to keep quiet about, says Grace Perkins, the sensational new writer who has delved behind the modern scenes to bring "Ex-Mistress," "Night Nurse" and, now, "Personal Maid" to the reading and movie-going public.

"Personal Maid," the third of her sensational and revealing stories, will be seen at the Majestic for three days, starting Wednesday with Nancy Carroll in the role of the red-headed Nora Ryan. Miss Carroll in this, her first starring picture since "Night Angel," is ably supported by Pat O'Brien, brilliant young stage actor; Gene Raymond, known to Broadway as Raymond Guion; the jolly character player, George Fawcett, and Mary Boland.

Other attractions include Our Gang comedy, "Helping Grandma"; "Mickey Steps Out," cartoon and Paramount sound news.

"Monkey Business"

The four Marx brothers do not miss a trick when it comes to providing comedy on the screen. In fact, Director Norman McLeod, who bossed their most recent and most frolicsome opus, "Monkey Business," coming to the Majestic theater next Saturday, sees in their efforts on the screen every known comedy method, ranging from slapstick to subtle satire.

GEORGE ARLISS AT STATE IN "ALEXANDER HAMILTON"

Any new portrayal of George Arliss is an event of importance in the entertainment world, and each characterization is so flawless that it seems for the moment to be the best that can be given. Yet, with each succeeding picture Arliss is crowned with the glory of bringing another outstanding picture to the screen.

His "Alexander Hamilton," which opens a four-day engagement at the State theater Sunday, is in marked contrast with his other roles, in which screen audiences have grown used to him in the middle aged or old characterizations. In "Alexander Hamilton" he is barely past his thirties, a man vigorous and passionately eager for individual adventure. Governmental problems such as the revolutionary war debt, the establishment of credit and the choice of a site for the national capitol were occupying the mind of the young statesman.

At this time, a political opponent, bent on the ruin of the young hero, sends his notorious wife to him with the plea for money, supposedly to relieve her obligations to a cruel husband. It is Arliss' affair with this woman that leads to the dramatic forces of the picture, and marks it among the outstanding features of the year.

In "Alexander Hamilton," Arliss is supported by Doris Kenyon, June Collyer, Montague Love and other names of outstanding importance on the stage and screen.

"Daughter of the Dragon"

It is not unusual that Warner Oland should be seen in one of his celebrated portrayals of Sax Rohmer's famous character, Fu Manchu, but to have Anna May Wong, noted Oriental actress, to be cast as the daughter of Fu Manchu lends an outstanding accomplishment to Rohmer's latest story to be brought to the screen.

"Daughter of the Dragon" is the title of the picture featuring Warner Oland and Anna May Wong as the principal players, and with Sessue Hayakawa, Frances Dade and Holmes Herbert featured in the cast.

"Daughter of the Dragon" will open a three-day engagement at the State on Thursday of this week.

Ronald Colman in 'The Devil to Pay' Featured at Gem

The Gem theater will present Sunday for three days, Ronald Colman's latest talking picture, said to be in a vein new to the star, which bears the title, "The Devil to Pay."

The picture described as a sophisticated comedy drama in the modern manner, has to do with the life and loves of Willie Leeland, played by Ronald Colman, wayward son of a wealthy and unsympathetic British peer who, in an effort to make something of his adventurous son, gives him a start in South Africa. The story opens with Willie, disgusted with his exile, and longing for the lights of London, auctioning his belongings to obtain money enough for a passage home. Never having experienced real love, he decides that he will marry a wealthy girl and settle down, independent of his father. Arriving in London with 20 pounds in his pocket, he spends it all in buying a dog, and in taking an actress, an acquaintance of former years, to dinner.

Next morning he meets his fate—falling deeply in love—and with an heiress, played by Loretta Young. Marrying for money, and marrying one he loves who has money, are viewed by Willie as irreconcilable. the dialog is bright, witty and sparkling and the part of Willie was specially written to fit the engaging Colman personality.

Theater Calendar

MAJESTIC

Sunday through Tuesday: Joan Crawford in "This Modern Age" with Neil Hamilton, Monroe Owsley and Pauline Frederick. "Strange as It Seems" by John Hix. "Cannon Ball, a Mack Sennett comedy. "Blues," a Terrytoon. Majestic news events.

Wednesday through Friday: Nancy Carroll in "Personal Maid," with Pat O'Brien and Gene Raymond. Our Gang comedy, "Helping Grandma." "Mickey Steps Out," a cartoon and Paramount sound news.

Saturday: The Four Marx brothers in "Monkey Business."

STATE

Sunday through Wednesday: George Arliss, with Doris Kenyon and June Collyer in "Alexander Hamilton." George Sidney and Charles Murray comedy, "All Excited." A cartoon, "Crazy House" and latest Paramount news.

Thursday, Friday and Saturday: Warner Oland in the Sax Rohmer story, "Daughter of the Dragon," with Sessue Hayakawa and Anna May Wong. A novelty, "Hot and Bothered," featuring Eddie Buzzell. Flip the Frog cartoon, "Laughing Gas." Matinees only, the first chapter of a new serial, "The Vanishing Legion." Universal news featuring Graham McNamee.

GEM

Sunday, Monday and Tuesday: Ronald Colman in "The Devil to Pay" with Loretta Young. "The Comeback," one of the leather pusher series and cartoon comedy.

Wednesday and Thursday: Richard Arlen and Mary Brian in "Gun Smoke" with Eugene Palette and William Boyd and "Aunts in the Pants" comedy.

Friday and Saturday: Hoot Gibson in "Wild Horse." Chapter 10 of "Heroes of the Flames" and Paramount screen song, "The Green Grass Grew All Around."

First Christian Church Announces Observance of Religious Education Week, Beginning Wednesday Evening

Preparatory to the coming year's work, the First Christian church is carrying on a vigorous promotion of religious education week under the direction of E. F. Huppertz, assistant pastor.

A. D. Harrison, general chairman of the week's activities, announces the objective of religious education week is to show the inherent worth of Christian education. He predicts that it will elevate Christian education in the eyes of church people, and will set Christian leadership on its true perspective and reveal its actual worth.

The opening night, Wednesday, Sept. 23, will be directed by Roy J. Mann, who has arranged a particularly interesting program which is designed to create a friendly atmosphere for the church school and to stimulate enthusiasm for Christian education. This occasion will be known as "The Church School at Home Evening." Parents of the pupils will, through a tour of inspection, become acquainted with the aims of the teachers of their children, and have an opportunity to view the apparatus which their children use. The teachers and pupils will be found in their respective class rooms. There will be short inspirational address during general assembly by Mrs. Ira L. Cain and Harry Hines, special songs by a quartet, and an impressive consecration service.

Sunday, Sept. 27, will be promotion day, which will be in charge of Mrs. H. M. Campbell. The events of this day will center in the church school during the church services. The Sunday morning sermon will be omitted, but Dr. Howard T. Wood, pastor, will deliver a short address. The promotion ceremonies connected with the advancement of pupils will be conducted by Wayne J. Holmes, general superintendent of the Sunday school. A brief recognition of the work of officers and teachers during the past year will be observed. The Lord's table will be made a prominent part of this unified congregational service. Special music and songs have been arranged. Installation of new officers and teachers will be held at this time.

On Wednesday evening, Sept. 30, will be held "The Opening Workers Meeting," under the direction of Dr. R. B. Wolford. The educational work for the new year will be outlined. Plans for the various departments, together with the discussion of problems actually encountered by the teachers of the several departments will have special recognition. The program will be made intensively personal in order that interest may be kept continuous throughout the meeting. A movement will be started to enlist the church as "A Church With a Growing Leadership" through a challenge which will be made by the school workers to the official board and church members. Under this plan the church will agree to take certain definite forward steps in leadership training. It will be the launching of a campaign to enroll a large number of church members, who at present are not active in church school work, in the teachers training courses.

The concluding event will be "Rally Day," on Sunday, Oct. 4. This promises to be a fitting climax for the week's activities, as it will also be "Roll Call Day" for the church. The goals will be to have every person enrolled in church school and every resident church member present on this day. It will be a time of reaffirmation of vows of loyalty to the church, as it will be the opening day of the "Nine-Week Loyalty Campaign." V. N. Armstrong will have charge of the rally day observance. The main event will be the gathering of all the forces of religious education of the First church at the worship hour of the church. Dr. Wood will preach the Sunday morning sermon to what is expected to be the largest audience of the year.

BAR ASSOCIATION SUGGESTS PLAN TO COMBAT GANGSTER

ATLANTIC CITY, N. J., Sept. 19. (INS)—Following a bitter two-hour parliamentary battle between opposing factions during the closing hours of the American Bar association convention here, a highly significant resolution aimed to combat current gangsterism was adopted.

The proposals, contained in the report submitted by the committee on criminal law and criminology, included recommendations made by the Wickersham committee concerning "third degree methods and other abuse of law enforcement."

However, the committee went further and added a specific resolution aimed at current lawlessness.

"Resolved, that by law it should be permitted to the prosecution to comment to the jury on the fact that a defendant did not take the stand as a witness; and to the jury to draw the reasonable inferences."

BAR MEMBERS HONOR HOLMES

Awarded Medal for Service In Law

ATLANTIC CITY, N. J., Sept. 19. (AP)—The American Bar association awarded its medal for distinguished service in the law today to Associate Justice Oliver Wendell Holmes of the United States supreme court.

Justice Holmes, for more than 30 years noted for his liberal and dissenting opinions in the supreme court, could not attend the convention due to illness. Instead he addressed the following letter in longhand from Beverly Farms, Mass., to J. Weston Allen, former attorney general of Massachusetts and chairman of the association medal committee:

"The unexpected honor that the American Bar association has done me calls for an answer on the wings of the wind. But as I have not quite recovered my energy from a recent pull down, I avail myself of your permission to rely upon the postoffice rather than upon the radio.

"The law tries to embody things that men most believe and want. But belief and wants begin as vague yearnings and only gradually work themselves in words.

"These words at first cannot fully express what they aim at. Some of us have tried to make clear what the aims are or should be, using history, economics and philosophy as our aides.

"If we have helped to throw light upon the general scope of the subject or some part of it, we have so far helped our fellows along a predestined road and have been of use.

"It has been my deepest wish and passion of my soul to do something of this service, and, although, as one draws to the end, every human effort seems small, the American Bar association has done all that could be done to assure me that the long struggle has not been in vain."

Justice Holmes was the third recipient of the medal, Prof. Samuel Williston of Harvard having been honored in 1929 and Elihu Root in 1930.

STATE

Starts Today

HE DARED SCANDAL TO SAVE HIS HONOR

A genius as a statesman . . . he was only a man in the hands of a beautiful woman . . . yet he bared his scandal to insure a nation's safety

GEORGE ARLISS as ALEXANDER HAMILTON

Doris Kenyon—June Collyer Montague Love

There is only one "Arliss." Only he could back that great human whose only mistake was a personal one.

Sidney & Murray in "All Excited" News—Cartoon

Features at 1:50 3:50 5:50 7:50 9:50

Week Day Bargain Hour 25¢ 12 to 1 p. m.

STARTING THURSDAY

He reaches from the grave to complete his vengeance

?

WARNER OLAND —in— SAX ROHMER'S

'DAUGHTER OF THE DRAGON'

With ANNA MAY WONG SESSUE HAYAKAWA

Exotic lure of the east—swift action of the west—glamour, mystery, charm!

STATE

ALWAYS COOL!

TODAY for 3 Days

GEM Home of Paramount Pictures

Cartoon Comedy

RONALD COLEMAN in "The Devil to Pay"

with LORETTA YOUNG

A Sparkling Comedy Drama

ADDED—"The Comeback," One of the All Talking "Leather Pusher" Series

3 LITTLE GIRLS

Sensational Revolving Stage

Original Cast of 104 Artists

ORDER YOUR TICKETS NOW

To Assure Choice Seats

Cities all over the world have acclaimed Three Little Girls as the musical sensation of all time. Don't fail to see it at the State Fair of Texas Auditorium, Dallas, beginning October 10th. Send check or money order to Secretary, State Fair of Texas, Dallas. Be sure to specify date tickets are wanted.

NIGHT PRICES Boxes and first section lower floor, $2.50; second section lower floor, $2.00; balcony, first section, $1.50; balcony, second section, $1.00. Matinees on Tuesday, Thursday, Saturday and Sunday. MATINEE PRICES—Boxes and first section lower floor, $2.00; second section lower floor and first section balcony, $1.50; second section balcony, $1.

Dallas, October 10 to 25

STATE FAIR AUDITORIUM

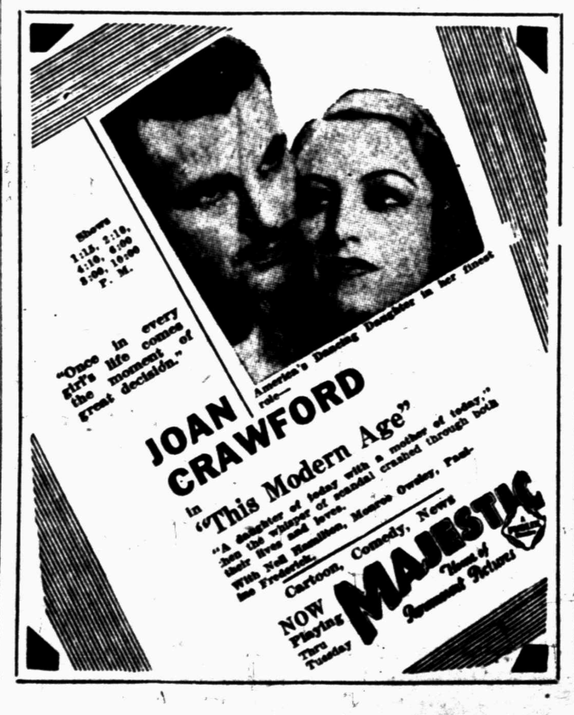

The ONLY BIG SHOW COMING This YEAR

Wichita Falls TUESDAY Sept. 29

SHOW GROUNDS NEAR BALL PARK

SELLS-FLOTO CIRCUS

PRESENTS . . THE GREATEST OF ALL CIRCUS STARS

The GREAT PETERS who drops thru space with his head in a Hangman's Noose

TOM MIX IN PERSON

AND TONY THE WONDER HORSE

APPEARING AT EVERY PERFORMANCE

WILD WEST FEATURES 3 RINGS 2 STAGES

200 BIG ACTS 5 HERDS OF ELEPHANTS

57 CLOWNS 470 HORSES 1165 PEOPLE 3 CIRCUS TRAINS

TWICE DAILY 2-8 P. M.

DOORS OPEN 1-7 P. M.

Downtown Ticket Sale Circus Day at Renfro Drug Store, Eighth and Scott

You Are Invited to Elwyn's

Fall Showing of Authentic Fashions

Presenting to you perfect clothes for every Fall Occasion . . . the very same coats, suits, day and evening clothes that smartest New York is wearing . . . Emphasizing the predominance of Empress Eugenie inspirations, priced at astonishingly moderate prices.

16.75 and up

Miss Lillian Rosser is again in charge of our Millinery Department after having been with Neiman-Marcus of Dallas since the first of the year. Miss Rosser specializes in fitted millinery and is looking forward to serving her many friends.

Elwyn Inc. Gowns-Hats

THE GIRL WHO WON

By May Christie

Nollie Day, pretty and ambitious, longs to escape the unhappy life she leads with her aunt and uncle in the small town of Yapahunk. She wins a $50 newspaper prize and goes to New York. After three days of fruitless search for a position, Nollie's funds become depleted. Exhausted she faints on the street and later finds herself in a tawdry house, where a woman called "Daffy," tells Nollie she could make "easy" money.

One of Daffy's "friends" makes advances to Nollie. She strikes him and flees from the house in fear.

CHAPTER VII

Nollie got a temporary job as "Public Stenographer" in a small smart hotel in a side street off Park avenue.

Her desk was on the mezzanine floor, in a corner.

The hotel visitors were lenient with her initial slowness, born of nervousness and lack of confidence.

But soon her speed improved. She fell in with her work.

She loved it too. Enjoyed the bustle of the lobby below her niche in the balcony.

And it was wonderful—at last—to be earning a little money. Twenty dollars a week—after her devastating experience of being down to her last cent in New York—was like riches to Nollie.

The third day on her job, she was 'phoned for, to go up to the suite of a certain Mrs. Judson.

She found a plain young woman there, with bright, humorous eyes and a wide mouth. The suite was full of flowers. With its cream-painted walls and cosy furniture with gay chintz covers, it was cool and beautiful.

Virginia Judson—known as "Jinny" to her friends—was a decisive young woman. She had a sharp tongue and a warm heart, and at first meeting or two, she seemed a contradiction.

Fate had heaped money on her since her cradle—but, despite her riches and her opportunities in life—Jinny was cynical.

For fate had also handed her, as she was wont to say, three perfect lemons in succession for husbands!

At 35—after being a "grass" widow three times—she found herself, by the accidental death of number three in a drunken brawl at Tia Juana a "sod" one.

Jinny couldn't pretend to sorrow, in the circumstances. Therefore her enemies—and she had quite a few of these, due to her somewhat brusque candor and her hatred of deceit and double-crossing—dubbed her a "hard one."

But she was nothing of the sort. A warm and generous heart beat under Jinny's prickly exterior.

Outwardly she led a gay life. Travelled everywhere de luxe, and at her own sweet will. But often she was very lonely.

For Virginia Judson hid her real self from all except a very few. And often she deemed her money a curse, since it attracted to her so many toadiers, hangers-on, and rotters.

It was the first day of June when Jinny telephoned downstairs for the "Public Stenographer."

Work was slack. The assistant manager told Nollie she could leave her desk. She went up to the suite on the eighth floor and found the widow waiting for her.

Mrs. Judson gave her a quick, keen look. After her ups and downs with men and matrimony, she was by now a pretty good judge of women.

She liked the young girl's face, her shy and modest mien. She pushed an armchair forward and asked Nollie to sit down.

"I've a charitable jag this morning and I want you to take some letters."

Appeals from hospitals, appeals from fresh-air funds. From "Better Baby leagues, from "Pure Milk" associations.

Printed circulars from East Side settlements and sailor's homes, and all sorts of organizations.

"They've got my number. They know I fall for this sort of thing. They're all on to me."

But every one of them received a check and a breezy word of encouragement.

"Now be a sweet child and take a few personal epistles, for I'm owing letters right and left to all my friends. I'm the world's worst correspondent."

She kept Nollie busy for a couple of hours, till a quarter of one, when she suddenly remembered she had a lunch appointment.

"Great heavens! I've only 15 minutes to get dressed and be over at the Ritz-Carlton."

She didn't return to the hotel until a quarter of six.

This was "after hours" for Nollie Day, but Nollie waited to see that the letters and documents she'd typed were all in order.

Mrs. Judson was apologetic. Unlike most rich women, she was considerate of those who worked for her.

"You look all in! I'm a selfish beast to have kept you hanging on. You'll have a cup of tea with me." And before Nollie could say a word she had telephoned for a waiter.

When the man appeared, from the menu, she ordered chocolate "parfaits" and sandwiches and orange pekoe for herself and Nollie.

"Mrs. Judson . . . for me this isn't necessary . . ."

"Nonsense! A laborer's worthy of his hire! Besides, I hate to eat by myself."

Soon they were chatting together easily.

Nollie enjoyed the dainty little meal, for she was hungry.

The widow asked her leading questions, it is true, in a somewhat brusque manner. About her life, her people, and the reason why she had come to New York, of all places in the beastly weather.

But, though the cross-examination was embarrassing at first, Nollie began to like her.

As she slipped on a gorgeous gown, she felt—like Cinderella—that wonderful things might happen to her.

"Your job here's only temporary, you say? And work isn't easy to get now, I know. If I hadn't been dashing off abroad I might have taken you on as my secretary."

The door-bell of the suite rang, and a couple of bellboys appeared, laden with packages.

"Put them on the bedroom floor." The widow tipped the boys and then returned to Nollie. "I indulged in an orgy of shopping this afternoon. Bought half a dozen evening gowns and wraps, and the Lord knows what . . . which was foolish of me when I'm going direct to Paris."

When they had finished their tea and Jinny Judson had read the letters through, and Nollie made a correction or two at her behest, a bright idea struck the widow.

"Don't run away now. Let's have a good look at the new dresses."

Noolie helped her undo the strings and shake the shimmering fabrics from the tissue paper.

"Say, I've got an idea. You've a nice figure, child. I'm kind of worn out with dashing round this town and I'd be grateful if you'd try them on . . . be a model for me."

Nollie was thrilled, as any girl would be. As she slipped on a gorgeous gown that was bare to the very waist at the back, she felt—like Cinderella—that wonderful things might happen to her.

Succeeding chapters of "The Girl Who Won," will appear exclusively in The Record News. Read Chapter 8 in Monday's issue.

One million people rode on Dublin street cars on a recent weekend.

SEEK NEW YORK MAN IN ALLEGED EXTORTION PLOT

LOS ANGELES, Sept. 19. (INS)—Eddie Rollins, said to be a New York gambler, was sought today for questioning in connection with the frustrated extortion and kidnaping plot against Mrs. Gladys Balfour Bergin, wealthy widow, and her three children.

Meanwhile, the Bergin home was surrounded by heavily-armed guards to thwart any attempted execution of the plot.

District Attorney Buron Fitts announced he was searching for Rollins after he had read a letter written by the late Leo Bergin, millionaire soap manufacturer, a few days before he died. In the letter Bergin named Rollins as participant in a New York dice-rolling game five years ago which was conducted by followers of the late Arnold Rothstein, slain gambling chief.

The letter accused Rothstein's associates of "gypping" Bergin who thereupon refused to pay his losses and returned to his Los Angeles home.

The gamblers, according to Fitts, followed Bergin to the Pacific coast and after his death sent two threatening letters to his widow, informing her they would kidnap her children unless $2,000 were paid to them.

B. L. BRADFORD HEADS NEW IOWA PARK CLUB

IOWA PARK, Sept. 19.—B. L. Bradford was elected president of the Business Men's council of Iowa Park at a get-together luncheon this week attended by 45 business men of the town. The luncheon will be held regularly each third Wednesday of the month and will endeavor to promote closer relationship between all lines of business and to make a concerted drive toward better conditions locally. Other officers elected were Troy Hagar and Scott Ralston, vice presidents; R. B. Brubaker, secretary; Ishmeal W. Cordet, assistant secretary.

C. C. Hudson, C. E. Birk, and John Murphree were named an executive committee to serve during the month and make a survey of local problems and conditions and arrange for discussion of such matters at the next meeting, Wednesday, Oct. 21.

The entire list of those signing their intention of cooperation with this movement have been paired and it was voted to charge the one absent at any luncheon with the price of his lunch, and also tax him with the cost of lunch for his partner. Permanent arrangement for luncheon and the meeting place will be announced soon.

FORMER PATROLMAN AT MUSKOGEE HELD IN JAIL ALLEGED MANN ACT CASE

MUSKOGEE, Okla., Sept. 19. (UP)—Jess Adair, former patrolman who abandoned his beat and home to accompany Exie Fife, wealthy Creek Indian woman, to Mexican resorts, was held in jail today on an indictment charging violation of the Mann act.

Ves and Nellie Carmack also were named jointly with Adair in a second indictment charging conspiracy to violate the Mann act.

As a result of the auto trip in August, 1930, Mrs. Hattie Adair, estranged wife of the former patrolman, obtained a $20,000 judgment against the wealthy Indian heiress in an alienation of affections suit.

Air transportation is causing railway revenues in South Africa to drop.

LAYMEN TO CONDUCT IOWA PARK SERVICES

IOWA PARK, Texas, Sept. 19.—Sam Householder of Byers and J. C Murphree of Iowa Park, associate lay leaders for the Methodist church in this district, will conduct the service at the Iowa Park Methodist church, Sunday morning at 11 o'clock. The laymen agreed to take charge of the service at the invitation of the pastor, the Rev. Clark H. Russell. Special music has been arranged for the service by Miss Maurine McDonald and the church choir.

STAMFORD ORGANIZES COMMUNITY CHEST TO CARE FOR UNEMPLOYED

STAMFORD, Texas, Sept. 19.—The Stamford community chest was organized Friday. Assessments will be made on men of the town for a certain sum each month. This sum will go into a treasury to be managed by a committee of business men. Worthy poor will be helped during the fall and winter, the manner in which the money is to be paid out, to be determined by the board of managers. The money used will be for necessities for the bona fide needy of Stamford. A careful check will be kept on all local people who are in need.

A spaniel at Bedford, South Africa, is rearing a puppy and a lamb.

J. M. HOOPER MURRELL HOOPER
THE HOOPERS
TAILORS
Specializing in Alterations and Repair Work
Phone 2-5655
814 Scott St. Wichita Falls, Texas

FELT HAT TIME
and you need not get a new felt if you will let us clean and reblock your old one. It will look like new and we absolutely guarantee it to satisfy you.
Ladies' Hats Cleaned and Blocked 50c
Men's Hats Cleaned and Blocked 75c
FARMERS HAT SHOP
815 Ninth Street Phone 2-1375
Free Delivery

Empire Paper Co.
Billing Machine Rolls & Forms
PHONE 7135 202 BARWISE STREET

MICKS FURNITURE CO.
716-718 SEVENTH ST. PHONE 5528
SAYS-
"THANK YOU!"
TO THE THOUSAND OF CUSTOMERS
Who Bought So Liberally in Our Big
FIRE SALE
We believe that we have made hundreds of friends and customers and we hope to ever merit their friendship.
NEW FURNITURE
of new designs at the new factory low prices has begun to arrive on our floor daily. This will give us the opportunity to furnish your future needs at lower prices on newer styles of home furnishings.
WE INVITE COMPARISON
ON QUALITY, PRICES, TERMS
Plus That Courteous Appreciative Service Always at
MICKS FURNITURE CO.
"Where It's Always a Pleasure to Trade"

Route of the Sun to
EUROPE
GALVESTON & HOUSTON
to HAVANA
VIGO-BOULOGNE
and BREMEN
LUETZOW Sept. 30
*RIO BRAVO Oct. 27
*GOTHA Nov. 26
*via Mexico
NORTH LLOYD
Express and Cabin Service also from New York to England, Ireland, France and Germany
1034 MAIN STREET, HOUSTON TEXAS

WICHITA'S BUSIEST CORNER
Saul's
"Famous for 97's Values"
WHERE EVERYBODY SAVES
Selling at Small Profits Proves That Smart Fashions Need Not Be High Priced

New Fall Silks
40-inch Printed Silk and Wool Crepes—Beautiful new Fall patterns and colors. Ideal for making tailored dresses and jacket suits $1.39
40-inch Heavy Quality Satin Crepe in black and pastel shades.....
36-inch Printed Rayon Crepes in the new tweed patterns and may be had in all the new Fall colors..... 49c
Main Floor

New Fall Shoes
For the Senior Miss
High grade, hand turned shoes at the low price of—
$3.95
Pumps . . . black calf and black patent with reptile trimmed bows.
Straps . . . black calf silk kid trimmed and black patents. Carries the medium senior misses' heels.
SIZES 2½ to 7—WIDTHS AA to C
Main Floor

Men's New Fall Pajamas
$1.79
Full cut from fine quality broadcloth. Coats are middy or coat style, V-neck or round neck. Pants have covered elastic in back and come in white or plain colors with contrasting trims.
SIZES A, B, C and D

MEN'S BROADCLOTH SHIRTS
$1.49
Pre-shrunk, well tailored from fine lustrous broadcloth in plain colors of blue, tan, green and white.
SIZES 14 to 17
New Men's Dept.

THEY'VE JUST ARRIVED
8 O'CLOCK DRESSETTES
In new tweed suitings, new Fall prints and lustrous washable foulards. The 8 o'Clock Dressettes for Fall have all the qualities which style and value wise women admire. Fashioned of excellent quality fast color fabrics in smart Fall designs.
ALL SIZES 16 to 50..... $1

Women's Fitted Slips
$1
Well made from excellent quality non-run rayon in colors of pink and flesh.
SIZES 34 to 44
Bargain Dept.

New Fall Dresses
of heavy flat crepe in colors of Spanish tile, green, black and brown.
Be girlish and gay or sedate and sophisticated, as you will, but be your type smartly in a dashing manner.
There's a wealth of variety and a world of chic in these new frocks. They are only—
$10.95

Ladies' Coats
$39.75
These coats are of pebble cloth with fur trims of dyed squirrel, dyed muskrat and caracul in colors of black, brown and tan.
Now is the logical time to buy! You'll get more actual dollar-for-dollar value than at any other time of the year . . . the first choice of leading styles . . . and a complete size range.
Main Floor

New Fall Bags
$2.95
Many versions of the new Fall bags in the pouch or envelope styles of calfskin and the new rough grain leathers. You may choose from brown, black, green and blue. Compare our $2.95 values with others.

LADIES' NEW FALL GLOVES
Four-button lengths with scalloped edge cuff. Solid colors with fancy stitching. Black and brown $2.98
Main Floor

Boys' New Fall Knickers
Well made from sturdy fabrics that will stand lots of hard wear. Knitted or regular cuffs, in a wide selection of new Fall patterns. SIZES 6 to 12—
$1.59
Boys' Dept.

Entirely New . . .
. . . ARE THESE VICTORIAN
TRICORNES
Little Veils
Self Trims
Tiny Feathers
Metal Ornaments
AT THESE TWO FEATURE PRICES!
$5.00 and $7.50
SHOWN IN ALL THE NEW FALL COLORS
Millinery—First Floor

WICHITA DAILY TIMES

WICHITA FALLS, TEXAS
Published by
THE TIMES PUBLISHING COMPANY
Daily Afternoon, Night and Sunday
WICHITA FALLS RECORD NEWS
(Morning)
Seventh and Scott
Entered at the Postoffice in Wichita Falls, Texas, as Second Class Mail Matter, Under Act of March 3, 1879

The Times Publishing Co. acquired the Wichita Falls Record News April 2nd, 1925.

PHONE 4391
Private Branch Exchange Connecting all Business and Editorial Departments

MEMBER AUDIT BUREAU OF CIRCULATION

MEMBER ASSOCIATED PRESS
The Associated Press is exclusively entitled to the use for republication of all news dispatches credited to it or not otherwise credited in this paper and also the local news published herein.

National Representative: E. Katz Special Advertising Agency
307 North Michigan Avenue, Chicago
58 West Fortieth Street, New York
Monadock Building, San Francisco
Republic Bank Building, Dallas, Texas
Waldheim Building, Kansas City
General Motors Building, Detroit, Mich.
806 Citizens and Southern Bank Bldg., Atlanta, Ga.

In case of error or omission in legal or other advertisements the publisher does not hold himself liable for damages further than the amount received by him for such advertising.

SUBSCRIPTION RATES
The Daily and Sunday Times
By carrier in Wichita Falls and all Texas and Oklahoma towns:
One month 65c
Delivered with the Wichita Falls Record News (Morning Six Days) for $1.00 Per Month
By mail in Texas and Oklahoma, in advance:
One month 75c
Three months $2.00
Six months $3.75
One year $7.00
By mail outside of Texas and Oklahoma, in advance:
One month 85c
Three months $2.50
Six months $4.50
One year $9.00
The Sunday or Weekly Times by mail to any address, collect:
Six months $1.75
One year $3.00

Times' Program for Wichita Falls

1. **OIL**—Place the Wichita Falls district on a parity with other centers in the marketing of both crude oil and refined products.
2. **THE VALLEY**—Systematic, vigorous development of the irrigated valley in keeping with its possibilities as Wichita Falls' greatest physical asset.
3. **WATER**—An ample, assured supply of soft water.
4. **EDUCATION**—Maintenance of a junior college in Wichita Falls to give opportunity for higher education to our youth—the highest standards in elementary schools.
5. **THE LAKES**—Full development of the recreational opportunities offered by the three lakes.
6. **HIGHWAYS**—Early consummation of a highway program covering all the main routes radiating from this city and all the local roads that serve its agricultural community.
7. **DRAINAGE**—Solution of the drainage problem in all three phases; first in the irrigated valley; second, with regard to Holliday creek. Third, in those portions of the city now inadequately drained.
8. **GOVERNMENTAL ECONOMY**—The adoption of such means as may be found most feasible to reduce the cost of local government by elimination of unnecessary offices and consolidation of others.

A VICTORY FOR THE AVERAGE GOLFER

The announcement that the United States Golf association has decided to do away with the so-called balloon ball is cheering news to the great American army of average-and-worse golfers. The new ball, it is understood, will be the same size as the balloon ball, 1.6 inches in diameter, but it will weigh 1.62 ounces, an increase of seven one hundredths of an ounce over the ball now in official use. It seems that many golfers like the size of the balloon ball, but object to its avoirdupois.

The projected change is a victory for the general run of golfers. It answers a momentous question: whether golf was to be for the comparatively few who enter tournaments, or for the many who play the game for itself alone. The issue was between the special interests and the masses. The latter have won, being more successful in golf than they are in politics.

THE PRIVILEGE OF GIVING

We await the opening of the community chest campaign this week, confident that the citizenship will not fail to recognize the needs that are ahead this winter.

It is not going to be easy. The amount is larger, not in actual dollars, but in proportion to the community's wealth, than ever before. But the task that confronts us, in providing for the needy, is also greater than ever before.

The individual who can give ought to feel, in view of conditions that exist, that he is, in a sense, a privileged person; he has a right to feel somewhat proud that he is able to do his part, for there are many who cannot. And he would do well to remember that to give through the chest is the wisest way of giving and that it is the cheapest way of giving.

No finer thing could be done for Wichita Falls this week than to send the word out, at the close of the campaign, that this city, in the face of all the bumps it has taken, is yet able and yet willing to take care of its own. Let us make the special effort and the sacrifice that the task involves.

A CHALLENGE AND AN OPPORTUNITY

The undertaking which was launched at last Thursday's meeting, in connection with the valley development, was given a proper start when the three chief factors were recognized. Drainage, marketing and colonization. We cannot bring the valley into its own by neglecting any one of them. They are interlocking. We cannot solve any one of the three problems without bringing each of the others very near to solution. If, at the outset, we establish sound and efficient marketing facilities, we have greatly hastened the settling up of the project, because farmers will know they can sell what they produce. Drainage measures will be adopted promptly enough when the landowner realizes that the land is too valuable to be menaced by waterlogging.

A start has been made toward providing market facilities. The fact that scant success attended the first season's marketing efforts does not mean that the plan is faulty; it was due to general conditions that made it difficult to profitably dispose of farm products of any sort. So far from being discouraged by the results this year, growers should realize that the plan adopted is right in both principle and method, and resolve to give it a further and more definite test, perhaps under more favorable conditions. The system can be expanded to include additional crops, as production justifies.

Colonization involves moderate prices for the land, terms that will permit the desirable farmer of limited capital to acquire it. Some of the valley's landowners are going to have to experience a change of heart with reference to land values. Prices have declined but they are still too high in many instances. Land cannot be sold at boom prices, except to boomers. The need in the valley is an era of depression prices, with depression terms. Just a few of the larger landowners could bring scores of new and desirable settlers into the valley if they would accept the fact that the boom is over.

There is too much tenantry in the valley for healthy development. There is too much, furthermore, of the wrong kind of tenantry. The valley is not going to come into its own until it is owned largely by the men who raise its crops.

It seems to us that the present is a propitious time to launch this undertaking. Whatever the outcome of pending efforts to reduce cotton acreage, the farmer in 1932 will be inclined to raise something other than cotton if he sees any chance to do so profitably. He is going to look with more favor than usual upon a region where he will not be gambling on the rainfall when he plants his crop. The valley offers a special opportunity, under these conditions.

There is no need of ballyhoo methods or of high-pressure salesmanship. The task is to show the right kind of farmers the opportunity that the valley offers them.

It has been said before, but it will bear repeating here, that if any one thing is going to dispel the clouds for Wichita Falls, it is the irrigated valley. It is at once a challenge and an opportunity. The future of Wichita Falls depends, to a very large extent, upon the way that challenge is met.

THE SPREAD OF FARM TENANTRY

Texas was not the only state in which farm tenantry increased during the last decade, census bureau figures indicate. In 43 of the 48 states the number of rented farms gained between 1920 and 1930. Mississippi has the largest percentage of rented farms, three out of every four being operated by tenants. Arkansas, Oklahoma, Louisiana, Georgia and Alabama are in about the same class as Texas, with tenants operating 60 to 70 per cent of the farms. Tenantry is increasing in the Middle West, although it affects less than half of the farms.

Present-day conditions are such as to promote tenantry. The young farmer of today is far less likely to remain on one farm year after year, perhaps eventually buying it, than his father and grandfather were. The automobile enables him to look around, to visit other sections, and develops a state of mind that militates against "staying put." These are restless times, and the increase in farm-renting reflects that fact.

The primary trouble with tenantry is that it puts agriculture on a one-year basis. The tenant who does not know whether he will be on the same farm next season has no incentive to practice crop rotation, to terrace the fields, to use fertilizer or to do any of the things that conserve the soil. It is to his interest to get as much out of the land as he can in the one season. If the fertility of the soil is depleted he can move on. Generally speaking the decline in a region's agriculture is in proportion to its increase in rented farms. We have built up a large class of floating farmers. They move from one farm to another, with no plans beyond the current season. There can be no healthy agricultural development under such conditions.

Too often, landlords fail to discriminate between worthy tenants and unworthy ones. They are prone to put every tenant on a level with the most selfish and the most incompetent. Most farm landlords are confirmed pessimists.

One way out is to encourage farm ownership by making it easy for men with little capital to acquire farms. Another way is to distinguish more clearly between the desirable tenant and the undesirable and to make it worth the former's while to build up the farm he occupies. Neither way is easy. Neither way will cure the situation in a year, or a decade. But each will tend to correct a tendency that is unwholesome.

Propaganda Versus Education

By GLENN FRANK
President of University of Wisconsin and Former Editor of the Century Magazine
(Copyright McClure Newspaper Syndicate)

I have been dealing this week with the proposition that, if we are to insure a stable and significant future for our civilization, we must create a new education that shall be quite distinct from the conventional scheme for producing professional scholars.

The core of this new education, as I have sketched it, must be a coherently planned attack upon the problem of comprehending the social forces and social trends of our time, to the end that the men and women educated in our schools may be fitted for the creation and control of a stable and satisfying social order.

I am convinced that the chance of survival for the American social order will be doubtful unless such an integrated education is created to serve alongside the existing and evolving agencies of specialized scholarship.

Man's instinct for survival must before long begin to give him a sense of the social support he might find in a revised education.

The danger is that, surrounded by so many political, social, and economic difficulties calling for prompt remedy, we may turn to indoctrination through instruction rather than to integration through education.

In other words, we shall be powerfully tempted to turn to propaganda rather than to education.

In a western world that is at the moment heedless and disintegrate, a vast population like the Russians, let us say, converting their school systems into an agency of insistent indoctrination for a special gospel of social and economic organization, might well prove invincible if we and the western world at large clung conservatively to a system of specialized training uncorrected by an integrated education of our peoples.

Western man is approaching the necessity of choice between dogmatic indoctrination through instruction and dynamic integration through education.

His destiny may be dictated by the choice he makes.

The most difficult task confronting educational leadership today is to infuse the rank and file of educators with the sense that they are dealing, not with mere technical tricks of their trade, when they discuss the programs and processes of education, but with the very issue of life and death for the social order that surrounds and says what the destiny of men's lives and enterprises shall be.

Styles

The season's styles I eagerly scan,
That tell how to be well-dressed,
Then I send my old suit to the cleaner man,
And urge him to do his best.

There is still enough cotton in Louisiana, we hope, to provide Governor Long with some to put in his ears when the Texas legislature is in session.

Question

The light golf ball will be laid by,
Which pleases the golfers—but
What will they do for an alibi,
When they blow a ten-inch putt?

Probably the baritone whom Aimee recently married will be singing second tenor from now on.

The Noble Red Man

Recently we have been reading a book about the early pioneers in this country. It tells how the intrepid settlers left the comforts and conveniences of home and pushed westward into the uncharted wilderness to break out land and build new homes and rear new cities. In a way, it is a very inspiring book. But there are some things in connection with our pioneering forbears that give rise to doubts.

That is one trouble with history. It leaves out so much. The book we have been reading tells of the dauntless courage of the men who set out into the trackless forest to face they knew not what dangers, but it doesn't give all the facts. It doesn't explain why some of them left. There were doubtless those, among the pioneers, who moved on because a sheriff was seeking them. Some of them left because of women. In some instances it was because a woman had rejected them, in others it was because she hadn't.

The principal danger that confronted them was Indians. In a way, we admire the Indian, but we have always felt that his attitude toward the white people was unreasonable and not quite unselfish. All that they asked of him was to move on and let them have the land he and his ancestors had been occupying for a few thousand years. He simply would not take a broad-minded, big-hearted view of the matter. In more than one instance, he manifested outright resentment, being especially active in that respect when he had partaken of the white man's whisky.

Probably if he had known what the white man had in store for him, he would have been even more resentful. He did pretty well, as it was. He already had a few mean tricks of his own and he learned a lot more from the white invaders. That business of separating a fallen enemy from his scalp, for example, was the white man's idea. The white races have always been avid souvenir-hunters, and the Indians soon got the idea. They caught on to Caucasian ideas pretty quick. In time they acquired a good many of the white man's habits, but not even to this day have they adopted the one which involves systematic use of soap and water. They seem much more noble if you stand to windward.

Civilization

There have been lots of confusing things about civilization, through all the ages. Most of the civilizing has been done by the white races and they have developed some queer notions about it. For instance, they long ago decided that the most efficacious civilizing agent was gun-powder. The first thing they did, when they arrived in a new country and wanted to confer the blessings of civilization upon it, was to turn the artillery loose upon it.

Afterwards they rounded up the survivors, if any, and tried to persuade them to wear clothes and go to church. Somehow, that method of civilizing hasn't always worked out so well. It seems to necessitate too many casualties. The more we read about it, the more prone we are to wonder if, after all, the use of fire-arms is conducive to the best results in promoting civilization. There ought to be a less messy way.

But if there was, our forefathers didn't discover it. They continued to civilize the Indian with musketry and appropriate his real estate and steal his furs and sell him whisky. By the time they had finished, the Indian problem was just about solved.

An Expensive Business

Spreading civilization is a costly business. For one thing, there has always been the danger that the natives wouldn't recognize its benefits with sufficient promptness, and resist it. In their benighted ignorance they never seemed to realize that the white man meant it all for the best.

Civilization has been expensive in another sense. It has a way of back-firing on the civilizers. For instance, there is no more conspicuous and impressive symbol of modern civilization than the automobile. It is a mark of civilized man's triumph over the forces of nature. And yet, the average individual, when he is seated at the wheel of an automobile, develops barbarian instincts and habits that would have shamed the pre-Columbus Indians. Civilization has brought us new means for keeping our bodies clean, but it has multiplied the means for keeping our minds dirty. It has a way of putting the reverse English on its shots.

It has a way, also, of making us pay for whatever benefits it brings. It sends in a bill every now and then. Just now, it is trying to collect a big bill that is past due, and it has never adopted the instalment plan of payments.

Still and all, we are in favor of it. But we might feel different about it if we were an Indian.

The American Bar association favors the repeal of prohibition which may lead some folks to wonder if it isn't getting its bars mixed up.

Now that pharmacy students at the University of Tennessee are being taught how to prepare and serve salads and sandwiches, we may expect to see graduation theses on such subjects as "How Many Gallons of Chicken Salad Can Be Prepared From One Chicken?" and "The Use of the Micrometer in Cutting Ham for Sandwiches."

The volunteer hay-fever specialist isn't as active as usual this season. Probably he is busy suggesting cures for unemployment and the cotton situation.

As we understand it, the chief trouble with New York city is not that its mayor goes on long vacation trips, but that he always comes back from them.

Spilling the Beans!

Daily WASHINGTON LETTER

By RODNEY DUTCHER
NEA Service Writer

WASHINGTON—The late Nicholas Longworth once expressed the thought that only the Creator could guess which party would organize the house and elect its next speaker. Longworth and several other members are since dead and the uncertainty has only increased.

The one difference in the situation which has developed since the demise of the last congress, as regards the issue of party control, is that since Nick Longworth's death there has been a gradual growth of opinion that Democratic Floor Leader Jack Garner of Texas will stand an excellent chance of being elected to the speakership even if the Republicans continue to hold their bare majority of seats.

Garner's Advantage

Chief factors of uncertainty are the doubt as to the exact division of the 435 seats when congress meets in December and the obvious fact that some men in each party do not believe that it is wise for their side of the aisle to take control unless it can help it.

Several things have served to promote the belief that Garner is a better bet than either of the principal Republican aspirants, Floor Leader John Q. Tilson and Chairman Bert Snell of the rules committee. First, there is Garner himself, who is certainly more popular and probably smarter than Tilson or Snell. Also, Garner is said to have a powerful and unrelenting yen for the speakership now that Longworth is gone. And, whereas Snell would not have the united support of Republican members even if there were no Tilson and Tilson wouldn't have it if there were no Snell, Garner has his Democrats well in hand—as well as Longworth used to have the Republicans.

There are Republican insurgents who take their party label very lightly and there is Congressman Paul J. Kvale, the lone Farmer-Labor member from Minnesota. If the Democrats gain just one seat between now and December Mr. Kvale will find 217 Republicans on one side of him and 217 Democrats on the other side of him and if they all should happen to vote on strictly party lines when time comes to organize the house, Mr. Kvale would have the ultimate in strategic positions. Mr. Kvale might reasonably be expected to be buried under a snow storm of promises.

Banks on Progressives

There has been a report, unconfirmed and undenied, that both Kvale and Congressman Maas, Minnesota insurgent Republican, have agreed to vote for Garner. Assuming that the house convened with 218 Republicans and 216 Democrats—a lineup still likely to persist—and that none but Kvale and Maas failed to vote for his party's caucus candidate, that would do the trick for Garner. But there is some uncertainty also about two or three other progressive members which also strengthens Garner confidence.

The speakership situation is now so tight—or loose, as you like—that other elements than those mentioned may enter in and decide the outcome. It must be remembered that besides the election of one man as speaker the organization of the house also involves the prestige and responsibilities of control and the coveted committee chairmanships with their privilege of directing legislation. Also, one of the first questions before the new house will be that of relaxing the rigid rules which enabled the Republicans to control completely when they had a big majority.

Among several special elections to be held to fill seats before congress meets the contest for Longworth's seat from Cincinnati seems the most doubtful. And recent advices are that John B. Hollister, the Republican candidate, seems to have an edge over State Senator David Lorbach, the Democrat. Of course if the Democrats get that seat or any other of the vacant ones previously held by Republicans, it not only will greatly increase their chances of organizing the house but will also be seized by them as an omen bearing on the general election next year. On the other hand, any unexpected Republican victory—such as might occur in the seventh Missouri district—would increase their house majority from one seat to two seats and give them more national encouragement than anything that has happened to them for months.

Health and Diet Advice

By DR. FRANK McCOY
Author of "The Fast Way to Health"

Questions in regard to health and diet will be answered by Dr. McCoy who can be addressed in care of this paper

(Copyright, 1931, by The Bell Syndicate, Inc.)

Potatoes Are Wholesome

Potatoes were unknown in Europe before the discovery of the Americans. They were probably first introduced to the continent by the Spaniards. Europe did not take a fancy to the potato for a long time, even though they were a popular food in the new world. This was probably because of the peculiar ways in which potatoes were prepared by the Europeans, such as soaking them in wine, pickle juices and spices.

The potato is now one of the most important staple foods. Today Germany leads the world in the number of bushels grown per capita. In many parts of the world the potato is served three times daily. In combination with bread, this is more starch than can be readily handled.

Potatoes can be substituted to a large extent for other foods with benefit to health, as was proved in Denmark during the late war. I do not advise the use of any starchy foods during the dietetic treatment of certain diseases, and, of course, this includes the potato, but any healthy person will find them wholesome and nutritious.

Potatoes should be stored in a cool, dark, well ventilated place, with a temperature of about 38 degrees. If there is a tendency to rot, they should be sprinkled with lime.

The potato is a member of the nightshade family, and is a close relative to the tomato, the egg plant and tobacco.

Potatoes should never be eaten at the same meal with tomatoes or any kind of stewed or raw fruit. They form the best combination when eaten exclusively with raw and cooked non-starchy vegetables.

Potatoes have a popular reputation of being one of the most starchy foods in spite of the fact that they have only a third or a fourth as much starch as the grain products. Those who try to reduce usually eliminate the potatoes from their diet when they would have better results by avoiding the bread.

I consider the Irish potato one of the finest forms of starchy food. It is one of the few starchy foods that is alkaline forming. Even whole wheat bread contains from three to four times as much starch as the average potato.

Steaming, boiling and baking are the best methods of preparation. The most valuable alkaline elements are in and just under the skin. A good method is to boil potatoes in the skin after which they may be peeled and mashed, with a little cream and salt added. Baking destroys some of the elements just under the skin, but it makes the potato very readily digested. Frying is the worst method of preparing them and should always be avoided. Potatoes are delicious when cut into strips like French fried potatoes, salted, and then baked without grease. New potatoes may have their skins rubbed off before boiling without impairing their nutritive qualities. A pan of water placed in the oven in which potatoes are baking will prevent the potatoes from becoming too dry.

After potatoes have been lying in the sun for a few days, they develop a green color which indicates the presence of a poisonous alkaloid called solanin. These potatoes should be discarded or the green part entirely cut away. This poison is also producted in a small degree by potatoes that have sprouted. The amount of solanin in a potato may be reduced by slicing the affected potato and allowing to stand for one or two hours in cold water before using.

QUESTIONS AND ANSWERS

Acid Fruits Alkaline After Digestion

Question—Mrs. C. H. U. writes: "In reading a book on diet I noticed that it was stated that the residue of oranges, grapefruits and lemons are an alkaline ash, while such things as meats, eggs, etc., are an acid ash. I would like to know if it is all right to take orange or lemon juice with my meals or if it should be taken an hour before the meals. It seems to me that I get along better when I take the orange juice some time before the meal."

Answer—While it is true that oranges and other citrus fruits produce alkaline ash in the body after they are absorbed, they are acid until digested. The organic acid is burned in the system very much like sugar is and releases potassium, sodium or other alkaline-forming elements. I have found through many experiments that it is better to take orange juice about a half hour before the meal, to allow most of the juice to empty out before food is taken, especially when starch is taken with the meal.

Erysipelas

Question—Mrs. I. writes: "I have had erysipelas for some time. Have tried all sorts of remedies without much results. Seems to die down and then flare up again. Is this a blood disease?"

Answer—There is a definite bacteria associated with erysipelas so that it may be termed a skin disease. The activity of this bacteria, however, depends a good deal upon the condition of your blood and your circulation. I have never observed a case of erysipelas that could not be entirely cured through dietetic treatment even when local applications were not used to kill the bacteria, although such local treatments could not be harmful and would probably hasten recovery.

COTTON GINNINGS TO SEPT. 1 SHOW BIG TEXAS DROP

Less than one-third as much cotton had been ginned in Texas up to Sept. 1 as for the same period last year, according to the first preliminary report on cotton ginned, issued by the bureau of the census of the department of commerce. Figures were 353,154 bales in 1931 and 1,120,125 bales in 1930.

Reports were included for only two counties within the Wichita Falls area, due to the fact that the cotton movement starts later in Northwest Texas than in other sections of the state. The two counties reported were Cooke, with 190 bales in 1931 and 470 bales in 1930, and Grayson, with 1,386 bales in 1931 and 7,482 bales in 1930.

Walker Wins More Prizes in National Display Contests

Harry G. Walker, display and advertising manager for the Hub clothiers, has just been notified of being among the winners in two window display contests. In one conducted by the Hickok Manufacturing company, Rochester, N. Y., Mr. Walker was awarded fourth prize, a clever novelty watch in the form of a belt buckle mounted on a live leather belt strap, valued at $50.

The second award was a first prize, awarded by the Gibson Burnam company, publisher of the Haberdasher and Clothier, New York City, which each year conducts a championship of America contest on display of men's wear.

Mr. Walker's award was for the best window of shirts for the previous year.

In this same contest Mr. Walker was awarded four honorable mention diplomas for men's clothing, boys' clothing, men's hats and men's shoes.

Mr. Walker, who for the past eight years has been at the head of the display department at the Hub clothiers, has the distinction of winning more awards for display work than any displayman in America.

NEW YORK.—Nine years ago, a courageous young theatrical producer opened his own playhouse "way-up-town," just a few steps away from an ancient car line terminal. That car barn is now the Roxy theater. And Earl Carroll, who pioneered in the Broadway outskirts, has just opened a new theater on the site of his first venture.

In the years that have elapsed, the ascetic-faced Carroll has managed to get his name nationally identified with vulgarities and nudities. Perhaps his new showhouse, which is spectacularly ingenius in its equipment and trappings, may introduce the other side of this strangest of personalities on the strangest of highways.

The "other side" of Carroll is a scientific side, an inventive personality; a studious, thoughtful, experimental personality.

For instance: Just a few months back, I was in Schenectady and paid a visit to the General Electric laboratories. Like all visitors, I was taken to the famous "house of magic."

A short movie subject was shown, and in it was starred none other than Earl Carroll. He had conferred for weeks with the laboratory wizards on trick lightning innovations he had heard about. He had gone away with every available gadget for his new show house.

And this was the same fellow whose name was dragged across front pages in connection with a bath-tub orgy and arrests for permitting ultra nudity.

Just a few days ago a note came to me from the Western Electric offices. It announced that Carroll had "adopted for the first time innovations that promise to revolutionize legitimate stage producing. Six loud speakers have been installed in the auditorium and in 20 other parts of the building, insuring perfect transmission from the stage to any part of the house. It will also make possible a disappearing ochestra, working on an elevator platform. The orchestra descends to the basement and the platform can be used for stage production, while the orchestra's music reaches the audience despite its location. Combinations of off-and-on stage musical effects can be obtained through push-spring, operated by any one of the actors, which automatically manipulates a microphone to almost any position. Special records have been made to give value to off-stage effects."

And there you have Carroll, the scientific innovator!

One time I asked Carroll about the nudities of his chorus. He smiled his sad smile and said quietly: "When I put on my first show, I didn't have money enough to buy many costumes. That was a chief reason why many of the girls didn't have much to wear."

There's another little-known tale about Carroll's beginnings on Broadway. The "money" that launched him came from a wealthy oil-and-mine gent from the west named Edrington. Edrington arrived on Broadway with much gold in his jeans and the desire to "angel" a show. He begged to get into the theater. Carroll was putting on a play in Forty-second street. There was little hope of keeping it alive, but the producer was using pulmotor methods. Some one "steered" Edrington into Carroll's office and the newcomer offered to toss some of his money into the production.

"You'd only lose it. Don't be silly! You couldn't save this play. Put it into something that's got a chance." In some such words Carroll is said to have discouraged the investor.

Naturally Edrington was amazed. He had heard of Broadway as a sucker-street, and here was some one warning a sucker. So impressed was the rich man that he staked Carroll in later ventures, including the building of his first theater. The westerner is now a New Yorker and one of the executives in Carroll's concern.

(Copyright, 1931, NEA Service, Inc.)

Twenty Years Ago Today

From Files Wichita Times

September 20, 1911

Since the paving was finished on Ohio avenue, a loud wail of protest has been going up because of the height of the step from the sidewalk to the street, at the southwest corner of Eighth and Ohio. The protest is made principally by the ladies, although men, too, join in it with more vociferous language. The protest wound up in an appeal made to some of the aldermen which will be presented to the council at the next meeting to have the matter remedied. The step is really a hard one for the ladies and their protest would seem to be justifiable. It is 18 inches from the walk to the street.

The annual assembly of the Church of the Nazarene of the Abilene district was opened at the First M. E. church, South, this morning with over 150 delegates attending. The venerable Dr. P. F. Breece of Los Angeles, Calif., who formed this denomination 16 years ago and who is its general superintendent is presiding as chairman and at this morning's session told the history of the founding of the church and its early struggles.

French Open China Building

One of the most imposing buildings in all China has just been opened in Tientsin by the French government. Practically all the imported materials used in its construction were transported from France, and the plans were drawn by a French architect. The structure is 300 feet long and 65 feet high, and is of reinforced concrete. The right wing contains offices, the left wing apartments. The building was originally designed several years ago, but after delays and radical changes in the architectural plans, has just been completed.

German Super-Babies Sought

To produce a race of super-Germans a group of scientists in Berlin are subjecting babies to a new treatment which is expected to increase tissue formation and develop mentality simultaneously. The scientists say that only one-tenth of the brain of an ordinary person is utilized, and they propose to bring the other nine-tenths into use. Children are taken from their homes for periods averaging two weeks, and are returned to clinics immediately. Inspectors think that domestic care is jeopardizing the treatment.

SOCIETY

MISS ROBERTA SHAW

MRS. EDD GOWAN

MISS MABEL EDMONDS

Contract Luncheon, Garden Club Luncheon and Rose Seated Tea Slated as Forum Attractions

Youth as usual was first when their luncheon honoring girls who Sept. 12 at the forum clubhouse. On Tuesday following, a benefit contract bridge luncheon threw the hospitable forum doors open to members and non-members alike and announcements of coming attractions show that the season of club activities has come with autumn.

Mrs. W. E. Maxson, contract lecturer will be at the forum again Tuesday when, as before, those wishing to learn the game and to partake of the delightful luncheon always served by the forum hostess, will meet at 10 a. m. Mrs. Maxson will review the lesson on valuation of hands and will give pointers on the necessary strength to raise one's partner and how much to raise. Following her lecture hour, games will be played under her supervision for an hour and a half and luncheon served at 12:30.

Visitors at the first of these meetings found it an ideal way in which to entertain guests. There were several small parties and many tables made up from the group at large. Non-members as well as members are welcome.

Reservations for the second of the series of lesson-luncheons may be made with Mrs. Ruth Kirksey, 7230; Mrs. O. H. Harvey, 5956; Mrs. R. H. Peterson, 9820 and Mrs. H. C. Langford, 2-5619.

Garden Club Luncheon

A luncheon program, with luncheon served at 12 o'clock promptly will open the autumn sessions of the Garden club Thursday when an interesting program on autumn planting and care of flowers will be led by the program chairman, Mrs. C. E. Bailey.

The program will include a talk by Mrs. Bert Bean on oriental poppies; one by Mrs. Frank Mercer on dis-budding and fertilizing of chrysanthemums and Mrs. John T. Abbott will conclude the talks with a discussion of what a gardener should do this month. There will be a musical number between the talks.

The usual open discussion that has made the Garden club an intimate group of flower lovers who find much pleasure in informal meetings will conclude the program. Members will tell of beautiful gardens they have seen in the past summer.

Mrs. J. C. Mytinger, chairman, will preside during a short business meeting. Mrs. Frank Timberlake, phone 6894, will take reservations until Wednesday eve.

An interesting announcement has been made in the statement that the annual flower show of the forum will really be a flower show, will be sponsored by the garden club and will be held at the forum clubhouse Members of garden clubs from many cities will attend. The president of the state federation of garden clubs, of Fort Worth, will be one guest. The Wichita Falls Garden club has created much interest in Texas cities.

Rose Tea

A seated tea given to present a Texas composer, John Gurley of Dallas in a chamber oncert will open the artist programs of the Woman's Forum on Tuesday afternoon, Sept. 29, from 3 to 5 o'clock.

Mr. Gurley is a wealthy rancher now living near Ferris. During youth and early manhood in Waco, he studied violin and piano, later taking advanced work at the Cincinnati Musical college.

Nothwithstanding a musical talent that was recognized, Mr. Gurley selected a career as an agrarian, relegating music to the position of a hobby. He confesses that most of his works are in manuscript and were composed for his own entertainment and occasionally as graceful tributes to friends and relatives.

The Gurley compositions, however, have not been able to hide their light. They are well known among musicians and various efforts have been made to bring them before the public.

Mr. Gurley will be assisted by Mesdames C. Y. Tully and W. M. Priddy and Messrs. Baldwin Montgomery and R. E. Shepherd. Mesdames R. E. Shepherd and Lucile Brooks Huff will be accompanists. Both words and music to be given are Mr. Gurley's own composition save the two Robert Burns poems, "Nancy," and "I Love My Jean," for which he composed the music. He will discuss his compositions, giving their history and telling why they were written and will play several numbers.

The program will be given as follows:

Vocal solos—"Nancy," "Ole Miss," Mrs. C. Y. Tully.

Vocal solos—"Rubber Mist," "De Road Ain Long," R. E. Shepherd.

Vocal solos—"Lisa's Prayer," "I Love My Jean," "Love Like Thine," Mrs. W. M. Priddy.

Duets—"Lola," "Shadow Time," Mrs. Tully and Mrs. Priddy.

Vocal solos—"In Old Mexico" "Take Me My Cabballero," Baldwin Montgomery.

The rose will feature all decorations in this beautiful afternoon entertainment, with Mrs. W. P. Killingsworth, assisted by Mesdames Julian Montgomery, William Wallace, W. W. Fraser, C. N. Alexander, Fred Couper, J. F. Boyd, B. K. Booth, Preston Lea and J. F. Roberts in charge of arrangements. Hostesses for the occasion will include the officers, directors, chairmen and members of the social committee.

◇ ◇ ◇

AMERICAN YOEMEN HAVE ENTHUSIASTIC MEETING

Members of the Brotherhood of American Yoemen met at the Odd Fellows hall Friday night when all officers were present also a large crowd and a number of new candidates initiated into the homestead. Officers elected at a previous meeting were announced as follows: Foreman, W. F. Wallace; master of ceremonies, R. L. Anderson; chaplin, Volenia Harvick; master account, John Myers; correspondent, Alvaretta Keyes. Foreman Wallace appointed officers for the ensuing years as follows: Lady Rowena, Mrs. Nora Fitzpatrick; Lady Rebecca, Anne Rice; Caurier, Mrs. Georgia Lower; watchman, Mrs. Inez Anderson; overseer, Mrs. Vera Walsh; Girth, Henry Anderson; Wamba, Ebner Lower; Black Knight, E. D. Trevathan; sentinel, Mrs. Bill Anderson; musician, Mrs. Lena Bates. Captain of the drill team, Mrs. W. F. Wallace and drill leaders, Mesdames Catherine Daves and Maud Myers.

An interesting meeting was held and members were enthusiastic over entering Wichita Falls drill team in contest to be held at the Dallas State fair Oct. 17 and 18 which will be Yoeman day there.

J. H. Allison, state manager, is urging every homestead in Texas to compete for the loving cup.

Mrs. Volenia Harvick resigned as chaplin on account of ill health, and Mrs. Clara Leggett was elected to take her place.

◇ ◇ ◇

BILLIE JEAN GREER HONOREE AT PARTY

Honoring her daughter, Billie Jean, on her fifth birthday, Mrs. D. L. Greer assisted by Mrs. La Nora Smith and Miss Mary Florence Cowden, entertained with a lovely lawn party at her home Friday evening.

Games were played and refreshments served to Jane Clagett, Helen High, Billie Jean Casky, Wilma Robinson, Charles Raye Blocker, Clara Bates, Yuvonne Price, Betty Mae Casky, Audry Robinson, Cleeta McCorkle, Betty Nell Soles, Louise McCorkle, Mildred Lightfoot, Gertrude Bird, Billie Jean Greer, Charles Staley, Clarence Graves Jr., Ray Donald Robinson, Jack Bird, Fred John Ebner, Sammie Johnson, Fredi Hempsted Jr., Mr. Earl Cowden, D. L. Greer, John Hughes and Morrison Robinson.

◇ ◇ ◇

EFFIE M. HOWARD CLASS SEWS FOR THE DAY

Members of the Effie M. Howard class of Grant Street Methodist church met Friday for the day with Mrs. J. H. Hallmark, when cup towels were hemmed.

A covered dish luncheon was served at noon to Mesdames R. E. Stewart, A. T. Crump, F. G. Patton, Walter A. Jones, Horace Lindsey, H. M. Shoup, W. J. House, Lloyd Collins, R. A. Dees, L. E. Welchel, C. G. Arnold, John Singleton and Mrs. Hallmark.

P.-T. A. CONGRESS WILL MEET IN SAN ANTONIO

A call has been issued by the Texas Congress of Mothers and Parent-Teacher associations for its membership to send delegates and representatives to meet in the 23rd annual convention at San Antonio, Nov. 10-13, 1931. All meetings will be held in the Plaza hotel which is official headquarters.

The general theme of the congress will be "The Challenge of the Children's Charter," and interesting reports, splendid addresses, unusual music and delightful social events will feature the four days' session.

Officers will be elected at this conference and will be installed Thursday evening by the retiring president, Mrs. Noyes Darling Smith.

The nominating committee composed of Mrs. R. W. Robbins, chairman, with Mesdames A. C. Surman, Sidney Gilmore, J. J. Devoti, and E. H. Marek has submitted the following slate which will probably be accepted although nominations from the floor may be made:

President, Mrs. A. F. Wood, Athens; first vice president, Mrs. E. H. Marek, Yoakum; second vice president, Mrs. Fred Portor, Temple; third vice president, Mrs. J. M. Loving, Austin; fourth vice president, Mrs. J. M. Crain, Claude; fifth vice president, Miss Cora May Walton, Dallas; sixth vice president, Mrs. E. C. Quereau, San Antonio; seventh vice president, Mrs. C. E. Maddocks, Ranger; corresponding secretary, Mrs. Duke Burgess, Fort Worth; recording secretary, Mrs. J. J. Devoti, Houston; treasurer, Mrs. Noel P. Amstead, Austin; historian, Mrs. H. B. Chamberlain, Henderson.

◇ ◇ ◇

C. J. THOELE WEDS MISS FLORENCE KOEHLER

Announcement is made of the marriage of Miss Florence Koehler, daughter of Mr. and Mrs. W. J. Koehler and C. J. Thoele, son of Mr. and Mrs. J. P. Thoele which took place Wednesday morning at 8 o'clock, St. Boniface church in Scotland. The ceremony was read by the Rev. J. A. Schauf, pastor of the church.

The bride was attended by Miss Isabella Thoele, sister of the bridegroom, and Ray Koehler, brother of the bride, was Mr. Thoele's best man.

The altar was beautifully decorated for the occasion in autumn flowers and Miss Dorothy Otto played the wedding march and also served as accompanist to the hymns. Mrs. E. H. Otto sang the pre-nuptial solo.

After the ceremony a formal wedding breakfast was served to the bridal party and relatives at the bride's home.

The bride is well known in the Scotland and Windthorst communities where she has taken an active part in social affairs. She is a graduate of the Scotland High school.

Mr. Thoele is also well known, having resided in Windthorst with his parents until a year ago. Since leaving there he has been employed by the Empire Trucking company.

Mr. and Mrs. Thoele left for Colorado and other points and will be at home at 504 Bluff street.

Out of town guests at the wedding included Mr. and Mrs. J. P. Thoele of Windthorst, Mr. and Mrs. Hubert Koehler, Mr. and Mrs. Leo Kubecka, Mrs. Guy Short, Mrs. T. J. Greminger, Miss Betty Lerner of Wichita Falls and Miss Katherine Dillworth of Dalhart.

◇ ◇ ◇

CHAPTER PRESIDENT IS HOSTESS AT LUNCHEON

Mrs. E. R. White, president of Wee-Che-Tah chapter Delphian society, entertained the officers of the chapter at a beautifully appointed 1 o'clock luncheon at the Forum clubhouse Thursday. A centerpiece of roses was used. Plans for the year's work were discussed.

Places were arranged for Mesdames Paul G. Putty, A. B. Maples, J. E. Hall and W. R. Hammond.

◇ ◇ ◇

DELPHIAN CHAPTER TO HAVE FIRST MEETING

Wee-Chee-Tah chapter, Delphian society will meet at 10 o'clock Tuesday morning at the home of Mrs. E. R. White on Wilson street in the first autumn session. The program will be given as follows: A resume by Mrs. White; scope of our year's study, Mrs. J. Wilkie Talbert; ancient painting, Mrs. W. R. Hammond; Byzantine painting, Mrs. V. E. Wratten; the Italian revival, Mrs. Paul G. Putty, and study of pictures, Mrs. J. E. Hall.

MARION LANE

IN THE PICTURES — Miss Roberta Shaw, formerly of this city, was highly praised by the director of Metro-Goldwyn-Mayer in Hollywood, where she is studying with Miss Dorothy Greathouse, and will have an opportunity to sing in productions later with the younger artists, according to word received by friends here.

Miss Mabel Edmonds, formerly Mrs. Paul Hines of this city, also studying with Miss Greathouse in Hollywood, has been selected to sing by Metro-Goldwyn-Mayer in their new production now being made entitled "Flying High." She has also been signed up by them to sing in other productions.

Mrs. Edd Gowan, an attractive bride, was before her marriage recently Miss Zaidee McKinney. She is the daughter of Mr. and Mrs. T. M. McKinney on Tenth street.

Marion Lane is the 4-year-old daughter of Mr. and Mrs. Fred Lane at 1512 Thirteenth street. She was one of the small artists who danced on a program given at the Woman's Forum clubhouse.

COUNTY FEDERATION WILL MEET SEPT. 30

Members of the Wichita County federation will meet in their semi-annual session at the Woman's Forum clubhouse Wednesday, Sept. 30, it was announced Saturday. Mrs. John Barbour of Iowa Park is the president, and the federation is composed of county home demonstration, literary and study clubs.

It is expected that members of the Archer, Montague, Wilbarger and other neighboring counties will attend the meeting. Reports will be given by the home demonstration clubs.

◇ ◇ ◇

MRS. BENTON HOSTESS GROUP OF CHILDREN

Observing the first birthday anniversary of her son, Bobby Jack, Mrs. Jack Benton entertained a group of children at her home Friday evening. A green and white color scheme was noted in the decorations and the birthday cake centered with one lighted green taper, centered the dining table. Colored balloons were favors.

Refreshments were served to James Parteaw, Mary and Clara Lambert, Lottie, May and Dorothy Davis, Miss May Lahm and Mesdames James Parteaw, Lambert and M. L. Benton.

BETTY JANE KOLTER GIVES PIANO PROGRAM

In a setting of beautiful autumn flowers arranged by Mrs. A. L. Williams with soft lights in the background, Miss Betty Jane Kolter, talented piano pupil of Charles Kiker of the Knickerbocker Fine Arts school, presented her pupil, Mildred Brewster, in recital at the Highland Heights Christian church Friday evening. She was assisted by Ferne Tillman, reader, and by her brother, Bob Brewster Jr., violin pupil of Ethel Allen Nelson.

The program included a piano solo, "Pride of the Regiment," by C. C. Crammond, played by Mildred Brewster; a reading, "Practicing Time," Edgar A. Guest, Ferne Tillman; violin solo, "Chapel Thoughts," Greenwald, by Bob Brewster, accompanied by Mildred Brewster; piano solo, "Shadow Dance," Edward McDowell and Betty Jane Kolter.

◇ ◇ ◇

Miss Charlotte Kennedy has returned to C. I. A. Denton where she will resume her studies. She is a junior fine arts major. Miss Kennedy was accompanied by her sisters, Miss Louise Kennedy and Mrs. Helen Morris who will spend Sunday in Denton.

ALPHA STORY TELLING CLUB OPENS SEASON

Mrs. L. E. McConnell was hostess to members of the Alpha Story Telling club in the first meeting of the autumn season Friday afternoon at her home on Berkeley drive.

In the business session, plans were made for the story telling tournament to be held the second week in November and the resignations of two members, Mesdames Mont Groves and J. E. Strong were accepted.

Roll call was answered with quotations from famous authors after which a very interesting biographical sketch of the lives of Tennyson, Poe and Edward Everett Hale was given by the leader, Mrs. P. B. Curd.

Stories from each author were given as follows: "Annabel Lee," by Poe, Mrs. O. H. Karr; "Enoch Arden," by Tennyson, Mrs. W. A. Scarborough; "Man Without a Country," by Hale, Mrs. A. L. Williams. Each number was beautifully told.

After a short social hour, a dainty refreshment plate was served to Mesdames P. B. Curd, J. A. Curtis, T. E. Durrett, Jack B. Dale, R. L. Daugherty, O. H. Karr, H. E. Kurtz, Charles Litchfield, Harold Murph, W. H. Penix, W. A. Scarborough, A. L. Williams, J. E. Montgomery and the hostess, Mrs. McConnell.

◇ ◇ ◇

CITY VIEW TEACHERS HONORED AT PARTY

Mr. and Mrs. Ray Gammon, Misses Mattie Morgan, Olive Walker, Mesdames J. A. Campbell and Witt, teachers of the City View school were honorees at a party given at the school Friday evening by the City View P. -T. A.

About 200 patrons and friends were present. Mrs. C. H. Wigley presided, and gave a welcome on behalf of the local P.-T. A. Ray Gammon responded for the teachers, commending the association for its work and program and pledged the support of the teaching force for the new year's work.

Mrs. Wigley introduced the members of the executive council, and announced a meeting for Thursday, Oct. 1 at 4 p. m., to be held at the schoolhouse. Mrs. Walter Taylor was in charge of the social hour and furnished a variety of games and entertainments for the guests, after which homemade ice cream and cake were served.

Those registering were Misses Mary J. Banks, Mattie Morgan, Olive Walker; Mesdames J. W. Birk, J. B. Miller, B. Hollinger, J. B. Whitehead, T. M. Murphy, B. W. Dowell, D. F. Robertson, J. S. Yancey, W. B. Taylor, Leslie Millican, I. M. Millican, and T. F. Johnson; Messrs. and Mesdames Joe Grube, C. B. Wightman, Geo. Cowell, Joe McKinney, J. Harper, W. W. Holcomb, H. L. Banks, E. J. Haynie, I. N. Anglin, C. E. Witte, Carl Riley, E. Nicholson, S. H. Harris, J. R. Parker, W. T. Davis, C. T. Shook, Ray Gammon, W. T. Johnson, Reverend Cunningham, H. P. Ring, J. R. Gordon, Jas. A. Campbell and others whose names were not secured.

◇ ◇ ◇

ROYAL NEIGHBORS WORK ON GIFT QUILT

At the Royal Neighbors of America dinner day session held at the Odd Fellows hall Thursday, work was done on the gift quilt to be sent to the home of the order for aged members. Luncheon was served at noon by Mesdames Eula Isler, Della McCracken and Irene Rodgers, the hostess.

In the business session, presided over by Mrs. Emma McCloud, two applications were received, after which the doors were opened to visitors to witness the ceremony and draping of the charter for a departed member, Mrs. Bell Brown.

The services included a song by Mesdames Florence Lindsey and Hannah Hull; resolutions, by Mrs. Lily McNeely and the charter draped by the officers, Mesdames Emma Smart, Louise Scott and Della McCracken. Mrs. W. A. Stuckey gave the closing prayer.

◇ ◇ ◇

LAMAR BAPTIST W. M. U. IN WEEK OF PRAYER

Circles of the Lamar Baptist W. M. U. will meet at the church to observe the week of prayer as follows: Monday, circle three; Tuesday, circles one and two; Wednesday evening, the young people; Thursday, circles six and seven; Friday, circles four and five.

Peggy Piedmont Says

SCHOOL BELLS are ringing again and students have begun their annual trek to the various institutions of learning. There will soon be a rustling of autumn leaves according to the calendar, but summer is still here according to the weather man. However, autumn activities are beginning and clubs and P.-T. A. units are getting their houses in order for one of the busiest seasons it is claimed that Wichita Falls has ever known. Officers in the P.-T. A. organization have confided to me, that since there is not so much business as in former years, and not so much money to spend, that the members are entering into the work this year with more enthusiasm than ever before and the best meetings in the history of the associations are expected for this fall and winter.

◇ ◇ ◇

THE Woman's Forum, organization around which all women's clubs center, and in which all Wichita Falls' women are interested, will open its fall and winter activities with a "rose tea" at the clubhouse Tuesday, Sept. 29 with Mrs. W. P. Killingsworth chairman of arrangements. Hostesses for the occasion will include directors, officers, chairmen and members of the social committee. On this occasion Mrs. W. N. Maer, the president, will bring greetings for the opening of the new year, the sixth year in the life of the forum. In her message to members of the Woman's Forum for the year 1931-32, Mrs. Maer says in part:

"My only hope is that this year may be a continuation of the successful progress of the past few years. I feel that we of the forum should look back with justified pride upon the record made during the past year, when, in spite of the widespread and profound business depression, the forum carried on not only most successfully but perhaps with finer spirit of loyalty and cooperation among the members than has ever before been evidenced in the organization. Without this loyal support and united interest exhibited by every officer, director, and individual member, it would have been impossible to have accomplished the splendid work done the past year. It is to this spirit that the continued success of the forum may be attributed. The women of Wichita Falls by their real unflagging interest in the forum have laid the foundations for a truly great organization. Let us hope that this interest will continue and will increase this year and in the years to come.

"During the past year we were glad to be able to assist the chamber of commerce, the community chest, and other organizations in raising large sums of money for charity. It is to be hoped also that this spirit of cooperation will increase in strength, for it is important to the forum.

◇ ◇ ◇

"EACH year we attempt to broaden the scope and influence of the organization. We organized the county federation and the inter-county federation the past year. Both of these organizations use our club building as their meeting headquarters.

"We made possible a market held by the farm women in the Bailey-Moline store each Saturday. We hope that this will increase in size and importance during the course of the next year.

"In the presentation of programs the forum has always maintained a high standard. Each year it strives to offer the best in the way of artists and speakers; the highest type of literature, music, arts and drama."

◇ ◇ ◇

AND so you can see by the president's message that the new yearbooks are already out and distributed, and that forum activities like all the fall and winter work and recreation is on the up-grade. In reviewing the work of the past year, Mrs. Maer says that through the efficient management of Mrs. Earnest Kirksey, hostess, that the clubhouse is entirely self-sustaining and that this year, the dining room made the largest profit in the history of the organization.

◇ ◇ ◇

BUT getting back to school again, for this is primarily a season for thought about the school children. Olive Roberts Barton, well known writer of the feature column, "Your Children," gives the opinion of a certain educator of the

(Continued on Page 9)

The "Hagie"

A smart pump tie of

BLACK SUEDE

Black Lizard Trim

The Orchid Shop

Foot Dress of Individuality for Gentlewomen

HERE are two smart individual patterns by Elco, strictly BENCH MADE. Both express a refinement and aristocratic appearance unobtainable in other types of shoes . . . You who cherish individuality plus smartness will adore these two creations by the master craftsman . . . Elco.

$12.50

The "Satlus"

A Classic Strap Pattern of

BLACK SUEDE

Gunmetal Silk Kid Trim

Alamo P.-T. A. Board Plans for Future Programs

In the first autumn meeting of the executive board of the Alamo P.-T. A., plans were outlined for the coming school year and it was announced that H. D. Fillers, the new superintendent, would be the speaker at the first regular P.-T. A. meeting, which will be held in the auditorium of the school the first Friday in October. Officers of the executive board will be hostesses at that time and will serve a refreshment plate in the social meeting following the business session and program.

Arrangements are being made to maintain a nursery at the school during all P.-T. A. meetings so that every mother may attend. Competent girls will be in charge and will look after and entertain the young children.

All parents of Alamo children are urged to become active members in order that the Alamo unit may promote the highest standard of child life in homes, school, churches and community and that parents and teachers will be able to cooperate in training the children.

"Child Welfare" is the national parent-teacher magazine and each home is asked to subscribe for it through the magazine chairman, Mrs. T. R. Boone.

The program chairman, Mrs. W. C. Hamilton, has announced that the year books, containing printed programs for each P.-T. A. meeting will be ready for distribution at the first meeting.

Teachers and their sponsors will comprise the hospitality committee for the year's parent-teacher meetings.

◇ ◇ ◇

FIRST BAPTIST W. M. S. HAS WEEK OF PRAYER

The annual week of prayer will be observed by the Woman's Missionary society of the First Baptist church, opening on Sept. 21 and closing Sept. 25.

Except on Wednesday, when the program will be given at the regular Wednesday evening prayer meeting service, the meeting will be held from 9:30 to 10:30 each day.

Programs will be given by Sunday school classes of the church and are as follows: Monday morning—"Witnessing in Judea," Clasby Gleaners class with Mrs. W. W. Brown as leader; Tuesday morning, Home Makers class with Mrs. Dell Brashear as leader; Wednesday evening, the young people, with Mrs. Lloyd Wells as leader; Thursday morning, Sodalitan class with Mrs. Myrick as leader, and Friday morning, Alathean class with Mrs. W. C. Reeves as leader.

REHEARSING HIS SONG

HARRY CURTIS WEEKS JR.

is the only child of Mr. and Mrs. Harry Weeks. Although young he seems to show promise of becoming a future John McCormack. He is shown with a piece of sheet music singing at the top of his voice.

FORUM MEMBERS INVITED TO BOWIE PROGRAM

An invitation has been received by Mrs. Newton Maer, president of the Woman's Forum, from the Thursday club of Bowie, inviting members of the forum to be guests of that organization on Sept. 24, when they will observe Federation day in the city auditorium at 2:30 with an interesting program to be followed by a tea.

Speakers named for the day include Mesdames R. E. Buchana and Bob Barker of Fort Worth, Mrs. J. L. Young of Mineral Wells and Mrs. Ben G. Oneal of Wichita Falls.

Members of the forum are urged to attend the meeting.

FLEMING PUPILS IN STUDIO RECITAL

An interesting program was given Friday evening by pupils of the Fleming Fine Arts school at the home of Mrs. Beatrice Fleming on Fourteenth street. Parents of the pupils and close friends were guests for the occasion.

The program was given as follows:

Piano Solo—"Drifting" ..... Williams
Dorothy Williams
Monolog—"In the Dark" ..... Bitney
Mary Ann Berndt
Piano Solo—"Hunting Song" ..... Williams
Lera Joice Baldridge
Reading—"Bessie's Plan" ..... Irish
Ima Jean Felton
Piano Solo—"Summer Days" .... Williams
"Band's Playing Dixie" .....
Paul Morrow
Reading—"Billy's Sick" ..... Daily
Betty June Brown
Piano Solo—"Restless Brook" .... Williams
Kathleen Shields
Reading—"Mustard Plaster" .....
Marcella Rogers
Piano Solo—"Wayside Rose" ..... Fischer
Waretta Knaust
Monolog—"Sister Caroline Speaking" .....
..... Bitney
Helen Karr
Piano Duets—"Caprice" ..... Quigley
Gladys Young, Mrs. Fleming
Reading—"Coming Thro' the Rye" .....
Mary Lou Shields
Monolog—"Coquette Conquered" .....
Marcella Rogers
Piano Solo—"Stars and Stripes Forever"
..... Sousa
Gladys Young
Reading—(Selected) .....
Dorothy Gothard
Piano Duets—"Military March" . Schubert
"Melody of Love" ..... Engelman
Amy Ruth and Wanda Highsmith

Egypt Proves Mecca for Girls Since Marian Jardine Lives in U. S. Minister's Palace There

By GEORGINA WASHINGTON

WASHINGTON, Sept. 19.—Between Cairo and the United States, it would seem, there is growing up a rapidly beaten path under the feet of peripatetic daughters, now that William M. Jardine, former secretary of agriculture, is American minister there.

In the brief year which he has reigned in the American legation in Egypt there has been an almost contant stream of notable debutantes and post-debutantes moving back and forth between the states and the land of the Nile, and now Minister Jardine's lovely daughter, Marian, has joined the trek.

She is in this country for a series of return visits to the dozen sister-debutantes she entertained there, and probably will take several more friends back with her when she goes later in the fall.

It was at the end of last summer that the Jardine family, which had cut considerable of a niche for itself in Washington social life during the eight-year stand of Mr. Jardine as secretary of agriculture, sailed for Cairo. At that time they took with them Miss Katherine Lowman, daughter of the assistant secretary of the treasury, and Mrs. Seymour Loman, Marian's closest friend.

Miss Lowman stayed in Cairo until Christmas, they came home, but the guest room was not long vacant. Close on her heels came the exquisite Louise Harrison Gwynn, a debutante here this winter, and the important Louise Brooks, with whom she was traveling. Louise Brooks is the granddaughter of Mrs. E. T. Stotesbury, heir to the millions of that name, and the daughter of Mrs. Lionell Atwill, whose second of three husbands was the present army chief of staff, Gen. Douglas MacArthur.

Then arrived the slim and captivating Phyllis Hight, who came back with Marian to the states several weeks ago.

During Miss Jardine's stay in the states she has paid a return visit to Miss Lowman at the Lowman apartment here and later at their home in Elmira, N. Y. She also will stay a few days at Miss Hight's home.

She was entertained at a reception at the Egyptian legation here, and at a dinner dance given by Mrs. Atwill for Louise Brooks, and will later spend some time with Capt. and Mrs. E. B. Freyer at Newport, R. I., whose daughter was one of Marian's closest companions the year she made her debut here.

Then, in the fall, it is likely that Miss Freyer will accompany Miss Jardine back to Cairo where the siege of the ministry presumably will be on again, lasting through the winter season.

Meanwhile, in Cairo, Minister Jardine and his very lovely Chatelaine are grooming a second daughter—Ruth—for an American debut, probably in Washington, as soon as they are able to make a trip to the states, probably at the end of next summer Ruth was 15 when she went away; a mere little girl, so far as the eligibilities of social life go. But now she is 16, and by the time next summer comes she will be 17—as old as Marian was when she made her debut.

It is not improbable that the highly popular Adele Jahncke, daughter of Assistant Secretary of the Navy and Mrs. Ernest Lee Jahncke, who cut a wide swathe in the Washington debutante world last year, will go to Cairo this winter for a visit at the legation.

◇ ◇ ◇

LAMAR BAPTIST W. M. U. ANNOUNCES MEETINGS

Members of the Lamar Baptist Woman's Missionary society will meet in circles Monday in the following homes: Circle one with Mrs. A. C. Munday, 1420 North Seventh street; circle two with Mrs. Riley Rawls, 304 Lamar; circle three with Mrs. C. O. Wilson, 1308 Fourth; circle four with Mrs. A. A. Foster, 1919 Eighth street; circle five with Mrs. Charlie Odell, 1907 Fillmore; circle six with Mrs. E. A. Stanley, 1424 Twenty-fifth; circle seven with Mrs. J. E. Strain, 1640 McGregor; the Y. W. A., intermediate and junior G. A. and the intermediate and junior R. A. will meet together at the church Tuesday evening at 7:30.

◇ ◇ ◇

WILSON GROVE 1487 MEETS WITH JUNIORS

Members of Wilson grove 1487 Woodmen circle and Wilsonites No. 120 met Friday afternoon at I. O. O. F. hall with a splendid representation. Three adult applications were balloted on and the new members welcomed into the juvenile circle were David and Joyce Marie Crow, Kenneth, Marjorie and James Gresham, Melba Morgan and William Gregg.

Mrs. Tinnie Sills of the home at Sherman was a guest.

Mrs. Wallace, guardian of the adults, closed the meeting informally and Mrs. Bertha Bailey, juvenile supervisor took charge of the juvenile meeting.

It was announced that the next meeting will be held at the Knights of Pythias hall, Scott and Eleventh at 2 o'clock Friday afternoon.

City Laundry
Master Cleaner and Dyer
100 Austin Phone 4355

You Will Find Everything Here

Critically Correct

We are pleased to announce the addition of

Society Brand Clothes

to our already high class clothing department which is represented by Stein-Bloch, Adler-Rochester and Keller-Heumann-Thompson.

It has always been this store's policy to carry clothes of the highest quality and the finest style . . . and to offer them to our customers at the lowest possible price.

Accessories

. . . to harmonize with every color scheme and at prices that you will welcome! Shirts $1 to $5; Ties $1 to $3.50; Hose 50c to $1.50—all in the new Fall shades, weaves and patterns.

A Style Display . . .
A Value Demonstration of

Suits...

We've attained style eminence for this Fall that will prove decidedly interesting to the keen advocate of good grooming. We've achieved value advantages that will enable you to maintain quality ideals at a greatly lowered cost . . . lower than you have experienced in many years.

In the Newest Styles, Finest Patterns and Finest Fabrics at

$22.50 and $27.50

Which Represents Two of the Finest Values We Have EVER offered!

Others $35 to $50

Hats...

Yes sir, your Fall hat from our stock by Barbisio, Stetson and Schoble in the new snap brims will pass inspection before the most discriminating man or woman.

$5 $6 $7 $10

Shoes...

Fall favors custom lasts in black and dark shades of tan made of calf leathers by

Edwin Clapp at.....$12.50
Florsheim at $9.00
Friendly Five at $5.00

Without a doubt, three of the greatest value lines in the entire country.

LUDLAM & RIGGS
HIGH GRADE MEN'S WEAR
725 EIGHTH STREET

North Texas Furniture Co
COMPLETE HOME FURNISHERS

Fall Suggests:

COLORFUL DRAPERIES
CHEERFUL LAMPS
LUXURIOUS RUGS
LIVABLE FURNITURE

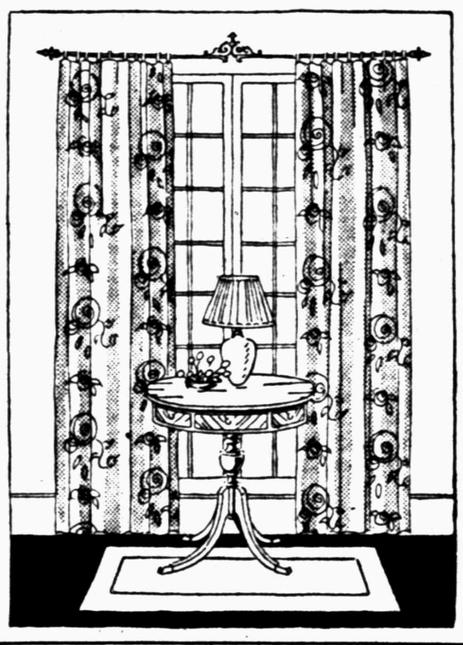

No longer are the BETTER home furnishings out of reach of the average family budget. Our prices were never so low as now and quality so high; and our service is more prompt and better today than ever!

Watch our windows for the NEWEST in home fitments. Pay us a visit soon; you will not be urged to buy; always a pleasure to show our goods—we enjoy it!

Our Special This Week

Short Ends and Discontinued Patterns

Armstrong's Linoleums

Your opportunity to secure a fresh, new floor for the coming indoor days just ahead at very small cost. See these extra special offers in our Linoleum Department as Our Special this week.

THREE PATTERNS ARMSTRONGS QUAKER, Regular 80c, per square yard .....87¢
FIVE PATTERNS ARMSTRONG'S PRINT, Regular $1.25, per square yard .....97¢
THREE PATTERNS ARMSTRONG'S INLAID, Regular $2.25, per square yard $1.59
THREE PATTERNS ARMSTRONG'S INLAID, Regular $3.50, per square yard $2.33

We must charge $1.50 for laying the average room during this sale.

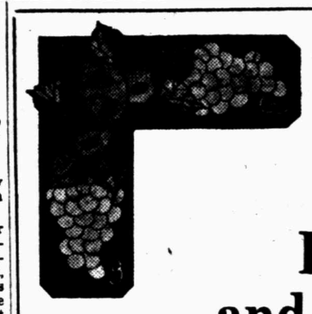

W.B. McClurkan & Co

Fall is here and we are ready!

Moghar brown, Riff red, Spanish tile, Kilti green and Jet black . . . .

are the outstanding fall shades in our new

CREPE DRESSES

These smart new shades, with blue steadily gaining favor, are featured here in the most romantic, youthful modes we've seen in many seasons . . . novel sleeve treatments and fitted hiplines with slightly flared skirts are assuredly Fall 1931 . . . and those little boleros with their contrasted trimmings of lace and crepe . . . Oh, you'll simply love them, especially at such an appealing little price.

19.75

Other Crepe Dresses 10.00 to 49.75

There's many a surprise in our collection of . . .

ROTHMOORS

Naturally you would expect to see the new things . . . the unusual . . . brought out in Rothmoor coats . . . that's because Rothmoors are so different from ordinary coats . . . Picture in your mind the finest of imported fabrics, gorgeous new furs styled and tailored in the most unerring way . . . and there you are . . . a ROTHMOOR . . . fine enough for any woman and featured here at. . . .

69.75

Other Fur-Trimmed Coats 39.75 to 125.00
Untrimmed Coats 19.75 to 39.75

Whether you are 16 or 40 we have . . . .

A Becoming New Hat for You

You mustn't let the new styles scare you. Our stunning new modified hats offer style details in shapes and models to please every woman . . . We begin the Fall season with a showing of fine fur felts and combinations second to none in the city . . . All offered in the new wanted shades and priced to meet the budget of every smart woman.

5.00 to 17.50

Be Sure to See Our New Windows

W.B. McClurkan & Co

Treat in Store for Wichitans Who See Civic Theater Players Present 'A Lady's Veil' Here October 6 and 7

By MRS. EWING WATWINS

When two wealthy young bachelors become too interested in such inanimate things as pigeon blood rubies and books on spiders it is an opportune time for a lovely lady to drop into their lives, even if she must drop from the roof and be dressed in a wedding veil.

If the older brother still believes his spiders more interesting, the girl can faint gracefully in his arms, and leave the disturbing odor of perfume and flowers on his dressing gown lapel. There it will remain to haunt him even while he tries with futile frenzy to banish the lovely interloper from his home. And, if the younger brother succumbs more readily to the magic of two blue eyes and an entreating smile, he is only the more fortunate since he will not have so many harsh words to regret.

If the general public does not believe there are two such men and such a lovely and determined lady, they can become quickly convinced by seeing "A Lady's Veil" at the Memorial auditorium, where it will be given by the Civic Theater players under the direction of J. C. Straus Jr., Oct. 6 and 7.

Had Mortimer and Wilson Travers listened more closely to the incessant chatter of their middle-aged aunt as she expostulated on the dangers of their blonde-less lives, they would have been in better training to cope with the capricious Marie.

On Barren Ground

But since Aunt Henrietta was "only a woman" her words of wisdom fell on barren ground. With no fear of the brothers' objections becoming louder than her own cleverly timed murmurs of appreciation for their kindness, Marie capers through the Travers household collecting blue dressing gowns and lavendar pajamas with the charming nonchalance of a woman who knows herself mistress of the situation.

Had her nephews not always been such models of propriety, Aunt Henrietta might never have thought to tell a newspaper reporter how her "two chivalrous boys are hiding a frightened but beautiful, bride in their home." If James, the butler, has a different version of Marie's presence in the house, he is only human. She did go into Mortimer's room and she did not return, and of course James asked no questions.

When morning brings Inspector Gillson searching for a bride-thief, Isaac Pelham seeking his bride who has been gone 20 years, and Dr. Sandross from a home for incurables frantically looking for a patient who believes herself a runaway bride, the Travers brothers seem destined to lose both their privacy and their bride. But someone has said possession is nine points of the law.

Clever situations, witty lines, and enough mystery to make an onlooker forget to laugh occasionally as he wonders just what will happen next, make "A Lady's Veil" a perfect selection for the Civic Theater players' opening production. It will be presented Oct. 6 and 7 at the Memorial auditorium.

◆ ◆ ◆

Peggy Piedmont

(Continued from Page 7)

ideal school, in which he says that the school should turn out boys and girls who can think quickly, accurately and intelligently. They should learn to have opinions and hold them until they are proved wrong. They should know how to make up their minds.

"They should be good to look at. That has nothing to do with painted faces and messy hair, or flashy clothes. A clean skin, a free-limbed healthy body, glowing eyes, and shining white teeth are within the reach of every healthy child.

◆ ◆ ◆

"THEY should be reserved enough not to gossip. The young persons whose mind is messed up with trivialities, whose tongue prattles of petty personalities, is never going to pass the barriers set up to guard the elect."

Miss Barton asks, what could be a finer bill of character than his list, and we agree with her that the child who can measure up to it would be just about perfect. She also says that in her opinion, teachers by their influence, suggestion and example can do a lot to shape the character of their pupils, but in the press of school work and long programs to be covered in the term they haven't much opportunity to go into the details of dress, deportment, and higher standards of behavior.

She says that she believes that many parents not realizing this, leave too much for the teacher. That good conduct, nice manners, clean minds, and persistence of purpose are after all home responsibilities.

"I think the poor soul who wrote to the teacher upon receiving a protest about Johnny's dirty clothes, that please she sent him to school 'to be learnt and not sniffed at,' has at least some idea of where that responsibility lay although she neglected her part of the bargain," Miss Barton says.

◆ ◆ ◆

"CHILDREN are natural events, and it seems a pity that they should be so gravely discussed as 'problems.' An ordinary child is no more a problem than any other pleasant thing that requires attention and planning. The most difficult lesson a woman ever learns is that her child doesn't belong to her. He belongs to all the past from which he sprang and to all the future which will proceed him. The mother merely has the privilege of holding him on her lap a moment between generations. Even his common everyday life doesn't belong to her. He arranges that as he goes along.

◆ ◆ ◆

"IF HE develops as he should he will champ at the bit to get away from the home which has been given him at the cost of so much sacrifice, love and planning. He will found his own home with hardly a backward glance. That's the way it ought to be," according to Elizabeth Cook, happy wife and mother of six, in her article "Raising a Family" in the October Ladies Home Journal.

But here I am writing again about things that I didn't intend to. Because when I took my pen in hand to begin my weekly epistle, I had Josephine Fisk Beckham of Lamesa, Texas, on my mind, and letter which I had received from her concerning some work she wanted to try and do this winter in her farm home. Josephine said that she has been so busy being married and enjoying her farm and young son that she hadn't thought much about doing other work until lately. Quoting her letter she says in part, "I suppose since this depression, every ambitious soul, is trying to stack up a little additional pocket change."

◆ ◆ ◆

WE DO not know so much about some of these souls that Josephine speaks of, but we do know Josephine, and all of her Wichita Falls' friends know her, and that knowledge is sufficient for them, for they realized that she is an unusually ambitious, active spirit, and that while marriage and children will always be her first duty and pleasure, she will also have other interests and with her brilliant personality will make a success of what ever she undertakes to do.

◆ ◆ ◆

SAW an article about raising minks instead of chickens, telling how farm women could save themselves lots of trouble and make considerably more money and intended to pass this information on, but instead got side tracked on raising children so now you will have to wait a spell for this really valuable instruction from

Peggy Piedmont

◆ ◆ ◆

Lovely Wichita Girl Is Wed at Home of Parents

In a wedding marked by beautiful simplicity, Miss Florence E. Remington will become the bride of Ralph Glascock at the home of her parents, Mr. and Mrs. G. A. Remington, 2105 Jones street, at 8 o'clock this morning, the impressive ring ceremony to be read by Dr. S. S. McKenney, pastor of the First Methodist church, in the presence of relatives only.

Palms and sweet-smelling honeysuckle will make an improvised altar before the living room mantel with tapers gleaming against the greenery. Miss Mamie Remington will play Mendelssohn's Wedding March as the bridal party enters, the bride, gowned in a handsome black and white ensemble with harmonizing accessories, on the arm of her father, who will give her in marriage. She will carry an arm bouquet of rosebuds. Miss Elva Remington will be her sister's bridesmaid and Jack Martin will act as best man for Mr. Glascock.

A wedding breakfast will be served directly after the ceremony after which Mr. and Mrs. Glascock will leave for Norman, where they will make their home.

The bride is a graduate of the local high school and a graduate of the Presbyterian hospital in Denver. She has been connected with the Wichita Clinic hospital and has done much private work. Mr. Glascock, a well known young business man of Norman, is the son of Mr. and Mrs. Walter Glascock of that city.

◆ ◆ ◆

FLORAL HEIGHTS W. M. S. IN CIRCLES MONDAY

Members of the Floral Heights Woman's Missionary society will meet in circles Monday at 2:30 except circles No. 1 which will meet with Mrs. T. R. Boone, Bluebonnet hill at 10:30 a. m.; circle two with Mrs. Carlile Norwood, Hiawatha boulevard; circle three with Mrs. W. P. Ferguson, 2822 Hamilton; circle four with Mrs. H. R. Hanks, 110 Brookside; circle five with Mrs. Joe Stokes, 1716 Broadway; circle six with Mrs. E. V. Friberg, 802 Denver and circle seven with Mrs. A. D. Tennyson, 3216 Hollywood.

◆ ◆ ◆

SIX YEAR OLD HAS BIRTHDAY PARTY

Mrs. Blanche Fenstermacher entertained at her home on Third street Friday afternoon honoring her daughter Blanche Evelyn on the occasion of her sixth birthday.

Miss Lavina Roberts led the children in a group of interesting games and refreshments were served to Freddie Shipley, R. C. Campbell, Frances Banner, Billy Jo Banner, Mozelle Whitt, Barbara Lee Cardwell, Billy Leon Turner, Jean Ashley, Frances Baker, Dorothy Whitt, Hazel Ashley, Miss Roberts and the small honoree.

Costume Jewelry

Adds the Finishing Touches to Your New Fall Costume

Pearl Cummins

Costume Jewelry

618 Ninth Street

PERKINS-TIMBERLAKE COMPANY

Correct Accessories Are Essential To the Beauty of Your Costume

And Should Be Chosen as Carefully as the Costume Itself

The same lines of high quality guaranteed merchandise as shown by the leading stores throughout America . . . can always be found at Perkins-Timberlake Co.'s . . . and in a greater variety we believe than at any other store in Northwest Texas.

AUTUMN FASHION WEEK . . .

A Store-wide Presentation of the Favored Fall and Winter Modes

Grace and Beauty Mark The New Fashions for Fall...

Straight lines to skirts with fullness above waistline is the outstanding change in silhouette. Smart fabrics . . . new colors, correct and authentic millinery modes . . . all of these are shown in this great exhibit of the new season's styles. Come and see them if you would know the correct fashions for the Fall and Winter wardrobe of 1931.

Silk Hosiery

By Van Raalte and Phoenix

Everything one could expect in style, quality and real values.

Sheer Chiffon, Service Chiffon and Service Weight

EVERY SHADE FOR AUTUMN COSTUMES

$100 to $2.95

Hosiery Section — (Main Floor)

Autumn Dresses

That Combine Correct Styling and Moderate Prices . . .

This season finds us with a wonderful assortment of dresses for all occasions.

Wool Crepe, Silk Crepe, Satins and Velvets are the Leading Fabrics.

It's going to be an easy matter to choose from this fine assortment of Autumn frocks. Smart one and two-piece styles, slight bottom flares and new necklines.

THE PRICES

$16.75 to $49.75

Our Gloves

are From America's Leading Glove Importers . .

Fownes, Perrin, Meyers and David & Blum

The most complete assortment we've shown in a long time.

Fabric Gloves $1.00 to $2.50

Cape Skin Gloves $2.50 to $3.50

Imported French Kid Gloves $3.95 to.... $12.50

Suede and Doeskin $3.95 to $5.95

Glove Section — (Main Floor)

Coats That Set The Fashion For Fall...

Trimmed with luxurious furs and fashioned of rough woolens, these coats show all the new style tendencies that are correct for Fall and Winter.

Dolman sleeves, side closings, slim fitted lines, seaming details, furred sleeves, flared cuffs. Black, brown, green and red are favorite colors. Exceptionally flattering models that will carry women smartly through the season. Everyone moderately priced—

$25.00 to $79.75

Garment Section — (Second Floor)

Smart Bags

to Keep Company With Autumn Costumes . . .

Styles are prettier . . . values are better . . . made of calfskin, patent leather, kid and silk.

THE PRICES

$2.95 to $24.50

Bag Section — (Main Floor)

Ready for Fall in Our Men's Department!

Fall Ushers in Smart

Two Trouser Suits

from Hart Schaffner & Marx

Suits that are smartly tailored . . . flawlessly woven . . . and superbly finished . . . suits made of quality fabrics . . . in authentic styles . . . in perfect fit . . . at low 1931 price levels.

New Woolens, New Models, New Colors

Men's Clothing — (Main Floor)

Costume Jewelry

New and Different . . .

A complete line of all the new things. Now priced

69c

(Main Floor)

Style Your Face In Harmony With Your Costume...

This can be done with the proper use of our cosmetics. You get free instructions by just making a visit to our Toilet Goods Section.

Here are four of America's leading cream lines:

ELIZABETH ARDEN, KATHLEEN MARY QUINLAN, PRIMROSE HOUSE, DENNY and DENNY.

Toilet Goods Section — (Main Floor)

Here Are the Correct Things to Go With Your Fall Suit

—Manhattan and Eagle Shirts
—Stetson and Glen Royal Hats
—Stacy Adams and Packard Shoes
—Fine Imported Ties
—Phoenix Sox

(Main Floor)

You Should See Our Boy's Department —All "Dolled Up" for Fall

We've looked well to the needs of the boys . . . Everything that any boy would want . . . all here now and ready.

Quality and low price are the big features in the Boys' Department this Fall.

(Main Floor)

The Story of Sue

by MARGERY HALE

© 1929 BY NEA SERVICE, INC

Sue did not know how the Andrews family had settled its dispute. She saw Lois on the street now and then. It seemed to Sue that she looked a little thinner, a little older.

Jim Young dropped in to see Sue one evening and mentioned her. "Her husband is crazier about her than ever. Blames himself for the mess she got herself into. And that brother of his is enjoying the joke. He's a snake in the grass. Between that woman and that brother of his Alan hasn't a chance for much of anything in the way of happiness."

The mystery patient came to the office again one day. He got to talking about safe deposit boxes as he scanned the paper while waiting for his turn.

"If I have anything valuable I believe in keeping it at home, right under my nose, so I can touch it when I want to," he told Sue. "Or else carrying it with me. Like as not, if I had a government bond worth a lot, it would be in my pocketbook."

Sue was remembering this man's conversation which she had accidentally overheard one day, when he had explained that a will, which was supposed to be in his brother's possession in California, was really in his own possession.

The man leaned forward slightly. "I've got the safest place you ever saw for papers and that sort of thing. An old secretary with a hidden drawer. You couldn't tell it was there if you didn't know. My wife wants to sell it. Says it's a fool contraption. But she won't as long as I'm around. Not much!"

Sue had another idea now. If she could go to the man's house, and get his wife to show her the old secretary, maybe she could locate the drawer and get the will. From the address book in the office it was easy enough to find out where the man lived. From the man himself she had no difficulty in discovering the hours that he worked.

Sue spent her noon hour at a musty old second hand furniture store. She asked to see secretaries. All kinds. And she expressed a very intense interest in secret drawers. She explained that it was a hobby of hers.. She found a pamphlet on the subject and studied it. She mastered the details.

The next noon she found another old shop and studied the question some more.

Her mind was made up. She had learned that the man was employed in the evening now as a watchman. Some night she would call on his wife. She would skim back her hair and wear a black veil to disguise her features. She would ask to see the desk, which his wife, evidently a gullible type, would undoubtedly let her see. If she could locate the drawer and open it maybe she could get the will.

She was taking a chance. But if worse came to worst all she could do was follow a goose chase. If she sucoeeded she would have the will for Jack. One of the papers for which he had gone West. Sue was quite aware this man did not realize the importance of the paper in his possession. He didn't know that the small amount of land it included had turned out to be an oil bed which threw hundreds of thousands of dollars into the air every week.

She had written to Jack regularly . . . told him in detail all about her experiences . . . made a joke out of them. The night that she had set aside to go in quest of the will she stopped at the mail table as usual. Her eyes widened as she picked up an envelope.

Next—The envelope's mystery.

◇ ◇ ◇

FIRST METHODIST W. M. S. WILL MEET MONDAY

Members of the First Methodist W. M. S. will meet Monday afternoon at 3 o'clock as follows: Circle one with Mrs. Bert Bean at 1505 Tenth street; circle two with Mrs. Ralph DeShong, 2009 Garfield at 10 a. m.; circle three with Mrs. R. L. Underwood at 1620 Twelfth street; circle four with Mrs. Charles J. Tucker at 3006 Tenth street; circle five in the church parlors; circle six with Mrs. E. S. Easton at 1501 Tenth street and circle seven with Mrs. W. C. Hamilton at 1723 Lucile street.

◇ ◇ ◇

DAUGHTERS OF NILE SEW FOR HOSPITAL

Daughters of the Nile met in all-day session Thursday at the home of Mrs. Ed Peterson and sewed for the Scottish Rite hospital at Dallas. The group made 78 hospital garments and 48 tray cloths. It was announced that the temple will meet with Mrs. C. C. Kirby the first Thursday in October.

Those present were Mesdames Billy Mann, S. H. Fagadau, J. Cohen, Bob Reynolds, M. Fairbanks, Watson, Thomas Littlepage of Dallas; W. W. Haney, D. C. Walker, Syd Gaines, J. Pender Peevey, W. H. Ruggles, C. R. Lanphere, C. B. Clement, Carrie Cross of Electra, E. R. Keller, W. E. Bernhard, J. O. Presley, H. D. Wolff, C. C. Kirby, Fred Woolsey, Clyde D. Bartlett.

◇ ◇ ◇

BETHANY OFFICERS HAVE COVERED DISH LUNCHEON

Officers of the past year of the First Baptist Bethany Sunday school class met at the home of Mrs. Albert Owens on Lucile street Thursday for a covered dish luncheon. Following the luncheon Mrs. Newton Huff, who served as president of the class for two years, and Mrs. Albert Owens, who served as first vice president, were each presented a handkerchief shower.

Those attending were Mesdames Solon Featherston, W. H. Watson, Newton Huff, R. L. Brumbalow, C. E. Bailey, Paul Slake, C. E. Greenwood, L. E. Junell, J. T. Gant, C. F. Schram, Paul Smith, Albert Owens, Elizabeth LaRue and F. W. Works.

◇ ◇ ◇

WIDE AWAKE CLASS SOCIAL AT CHURCH

Members of the Wide Awake Sunday school class of the Lamar Avenue Baptist church enjoyed a social at the church Friday evening with M. V. Horton, president of the class in charge.

Each officer reported on the work done the past quarter.

Following the business session, a social hour was enjoyed when games and contests were directed by Mrs. L. C. Blakely. Prizes were awarded to Mrs. G. W. Anderson and Miss Roxie Barton.

Refreshments were served to Messrs. and Mesdames Anderson, J. J. Nicholson, W. R. Harper, M. V. Horton, J. J. Bozeman, Mrs. Blakely, Mrs. Houchin and Misses Roxie Barton, Evelyn Anderson and Beulah Rawls.

STATE OFFICERS WILL ASSIST IN SCHOOL OF INSTRUCTION

MRS. LENA COX

MRS. MARY J. RANBARGER

Mrs. Lena Cox is past noble grand, Wichita lodge deputy president and musician of Rebekah lodge 236, and Mrs. Mary J. Ranbarger is conductor of Rebekah Assembly, special state deputy and president of Wichita county I. O. O. F. and Rebekahs. Both women are residents of Wichita Falls and will assist Mrs. Maggie Jordan of Paris, president of Rebekah Assembly of Texas, who will arrive here Thursday to be guest of the local lodge and conduct a school of instruction at the Odd Fellows hall Thursday. The morning will be devoted to getting acquainted and invitations have been sent to lodges in Electra, Burkburnett, Iowa Park, Archer City, Olney and Petrolia. Luncheon will be served at noon by the local lodge. Programs and business meetings will follow.

Republicans Take Care of Big Money and Big Money Takes Care Of Them Says Will Rogers

By WILL ROGERS

Well, all I know is just what I read in the newsprints. England has been the most consistent headliner of the last couple of weeks. We do love to read about some other Nations difficulties, it kinder gets our minds off our own.

Well, now I tell you you better do your gloating pretty soon over her hard times if thats the way you are geared up, for she wont be that way long. Always remember she never looks good till it looks bad, then she comes through. A Nation is built on Character the same as a person is and no matter what their financial difficulties are that old Character shows up. They got many long headed old men over there, and when they get in trouble they just drop the Politics and start getting together regardless of Party. The fellow Ramsey McDonald must be quite a fellow. I dont think the labor party did themselves any good by throwing him out. He is either mighty sincere or the best Actor in public life.

Then there is old man Lloyd George. There is a smart old hombre. He is kinder the Borah of the Island over there. I heard him make the best speech I ever heard in any Congressional Hall when we were over there to the Dissarmament Conference last year.

Chili broke out a couple of weeks ago. Their Navy revolted and took to sea with the ships. The Aviation end stuck to the Government, and went out and started in dropping various articles on em, mostly lead, and the revolters give up so quick it looked almost like a frame up. Our Army Aviators had some trouble hitting a ship of ours. But these old Chillanians sho was poking 'em down the smokestacks of those old battle wagons down there.

Did you hear what Dave Ingalls, secretary of the navy for Aviation, told the Army fliers when they couldent hit that old tub? Well he sure kidded em plenty. But one side is about as good as the other. There would be no reason why one branch of our air forces would be superior to the other. They are all flyers and good ones. I would hate to be in even a row boat and have em dribbling things from the air at me.

Now we got England and Chili fixed and Aviation, we will take Mayor Walker. He has kicked up a Revolution of his own. Everybody in New York was either shooting at somebody or getting shot, so he grabs a Boat and goes on a tour of Europe for his health. Last spring he was out here with us in California while they was going through his record back there. He is always on the jump while the Boys are looking over the minutes of the last meeting.

France give him the Legion of Honor, England the Knight of the Garter, and Germany the Watch on the Rhine. He has gone through Europe like Aimee through a Revival. He has met people that the Republicans investigating him at home, couldent get in apple throwing distance of. Last summer we sent twenty Mayors over there to offset the good our Soldiers had done. Now Jim has to go over to offset the Mayors. If the Republicans get out enough Inditements against him he will be met when he comes home by Democratic New York like a Channell Swimmer. He can pick his own job to run for. When he returned from California the Town raised his salary fifteen thousand a year in answer to the Republican charges.

The Kid is just too swift for them. He hasent much against him however, for the Republicans have used the poorest judgement in fighting Tammany. They have never guessed right yet. It seems funny that the dumbest Republicans must be located in the State of New York. Smith used to whip em every time they peeped. Now Walker has made a sucker out of em. He may be the best Mayor in the World or he may be the worst but the opposition cant tell you right now. They have accused him of every thing from Bigamy to Mayhem, but they cant even convict him of a traffic ordinance.

Yes and No

Now lets get back home and see what is doing here. Is things going to pick up? Yes, and No. Yes for the rich, and No for the poor. Now what is our problem? Why its to take care of those that havent. How? Well how can it be done only by taking from those that have and giving to those that havent?

The question is how are you going to ask em to give it to you. Try and get it by voluntary subscriptions. That puts a tax on generosity, for the liberal will do all the giving and the skin-flints will do all the talking about it as usual. So that at best will only be a temporary way, and cant last through a long hard winter, so it ought to be done by taxation. What kind of taxation. Why on those able to pay it. Off incomes in the higher brackets. England did it the other day, they had a tremendous high income tax, but they boosted it still higher.

They don't monkey with playing Politics when something is needed. Five per cent on Incomes of over $100,000 would be fair, for the rate stops at $100,000 for some reason or other, it dont keep on going up like it does up to the $100,000. A man making a million don't pay any more on his last $100,000 than the fellow on his first. Why stop it up there where a man is just getting in shape to pay? That Five per cent would do the whole thing.

Will it pass? Not unless you poisen all the Republicans. They take care of big money for big money takes care of them.

A Sales tax will also do it, with practically no tax on necessities and a big one on luxuries, and a big Inheritance tax to get the fellow that dont spend. Well that practically settles that, so by next week everybody ought to be doing fine.

MRS. R. G. CAMPBELL OF MUNDAY DIES AT LOCAL HOSPITAL FRIDAY NIGHT

Mrs. R. G. Campbell, 38, of Munday, died at a local hospital Friday night after an illness of several weeks. Mrs. Campbell was brought to the hospital here from her home in Munday about a week ago.

The body was forwarded to Munday Saturday morning and funeral services are to be held at the family home there Sunday afternoon.

Mr. and Mrs. Homer Lee left here Saturday for Munday to attend the funeral. Mrs. Campbell was Mrs. Lee's sister-in-law.

Politics in Old Castle

Politics invaded Drum castle, thought to be the oldest family residence in Deeside, Scotland, when Sir Robert Horne, M. P., recently addressed a Unionist gathering there. The first owner of the estate of Drum was William de Irvine, who was armour bearer to Robert the Bruce, and for more than six centuries the property has remained in the Irvine family. Some of the old walls still standing are nearly 79 feet high and 14 feet thick.

QUILT PIECES
4 LBS. FOR $1.00 POSTPAID
Pretty assortment, fast colored prints. Makes beautiful quilts. Send cash or money order.
TEXAS SCRAP MATERIAL CO., Dept. H, Box 2236, Dallas, Texas

Vanity
Wichita Falls' Most Exclusive Beauty Shop
809-A Brook Phone 3811
Announces the reduction of Shampoo and Wave Set prices from $1.50 to $1.

BUILDING PERMITS HERE FOR WEEK TOTAL $2,372

Building permits for two residences and for alterations totaling $2,327.50 were issued during the week ended Saturday, according to information given at the city engineer's office.

The total for the month was increased to $5,982.50, and for the year to $139,037.50, according to the report.

Permits during the week were as follows:

To R. F. Bargdoll, for residence at 1502 Fourteenth street, $700.

To city for alterations in basement of Memorial auditorium, $127.50.

To B. O. Howle, for residence at 1821 Seventh street, $1,500.

Calendar

Monday

Manuscript club meets with Miss Lucille Sherrod at 12 o'clock for luncheon and program.

Lamar Avenue Baptist W. M. U. meets in circles as announced elsewhere.

Floral Heights Methodist W. M. S. meets in circles as announced elsewhere.

First Methodist W. M. S. meets in separate circles as announced elsewhere.

Grace Methodist Ladies Aid society meets in all day session at the church.

Tuesday

Contract bridge lecture and luncheon Forum clubhouse 10 a. m.

Business and Professional Woman's club banquet club at 7:30 p. m.

American Legion Woman's auxiliary regular meeting at Memorial auditorium. Installation of officers, report on state convention.

Wee-Chee-Tah chapter, Delphian society meets at 10 a. m., home of Mrs. E. R. White, 2008 Wilson street.

Rainbow assembly No. 17 public installation of officers at Masonic temple, evening.

Twain Study club meets with Mrs. L. S. McDowell at 1645 Collins at 2 p. m.

Business meeting of Rebekah lodge at 3 p. m.

Wednesday

Standard club open session and social meeting home of Mrs. O. P. Maricle, 1610 Burnett street at 2:30 p. m.

Council of Jewish Women bridge tournament Temple Israel at 2:30 p. m. and 8, evening.

Thursday

Garden club luncheon at Forum clubhouse at 12 o'clock sharp.

Saturday

Rebekah lodge regular meeting I. O. O. F. hall.

DINNER SPEAKER

RAY H. KNOOHUIZEN

of Plainview, prominent business man of that city and popular after dinner speaker, will feature the program to be presented by the Business and Professional Women's club at the banquet Tuesday evening at 7:30 o'clock at the Wichita club opening their activities for the fall and winter. Mr. Knoohuizen is considered one of the most entertaining and brilliant speakers in this part of the state and was presented here recently by the Junior chamber of commerce. Other numbers on the program will include a colorful and beautiful scene from Verdi's opera, Trovatore, sung by Baldwin Montgomery and Miss Harriet Bradley, with Lee Erwin at the piano. Stringed music will be played throughout the evening. Erma Schnelle and Joella T. Butler are arranging the program and Anna Seipelmeyer, Lena Derzaph, Minnie Bedford and Ethel Glascow are members of the decoration committee. Edna Vogt, Maude Thomas, Ceo Bowers and Elizabeth Hall are in charge of the programs and place cards.

Reservations may be made with Helen Nixon and Lillian Pardew.

Plane Loses Wheel in Air

While an airplane of the London auxiliary bombing squadron was flying above Lympne, England, those on the ground saw a wheel of the machine drop off without the knowledge of the flyers. A second machine went up and warned Flying Officer Thynne and Air Gunner Russell of the mishap. Thynne climbed to 3,000 feet to enable Russell to descend by parachute, but Russell refused to desert the plane. On landing the machine somersaulted and was badly damaged, but neither man was injured.

Charm for the BEDROOM
may be accomplished in various ways, but *COMFORT*, an equally important element, can be had *ONLY* with the proper kind of spring and mattress.

Slumber King Spring Filled Mattresses $16.75
Slumber King Box Springs $18.75
Beautyrest Mattresses $39.50
Beautyrest Box Springs $39.50
Ace Springs $19.75
Karpen—Rest Mattresses $29.00
Karpen Rest Box Springs $29.00
De Luxe Slumberon Mattresses $43.50
De Luxe Springs $22.50
Haynes Mattresses (made in Sealy, Texas) $38.00
Felted Cotton Linter Mattresses as low as $7.50
Good Coil Bed Springs as low as $5.00
Day Beds ..... $23.50 to $28.50
Studio Couches $31.50
Simmons Steel Beds ..... $9.00 to $18.50

Visit Freear's Bed and Bedding Department and let us figure on supplying you with modern and comfortable sleep equipment.

Sold on Easy Payment Terms

FREEAR'S fine Furniture

CAMP FIRE GIRLS

Guardians Entertained

Members of the Camp Fire Guardians association and Adi-Iwah group were entertained at the home of the executive, 2015 Wilson street, on Monday evening. Progressive 42 was enjoyed, with Mrs. W. J. Willis winning high score, and Miss Phyllis Creighton low score. The Zanol products were featured in the clever tallies, prizes, contest and refreshments. Miss Creighton came first in the Zanol products word contest.

Those attending were Mesdames Frank W. Michaux, W. J. Willis, J. A. Davis, W. E. Polk, O. M. Pierce, Maude Bartholomew, Misses Charlotte Kennedy, Edith McClure, Thelma Simmons, Mary Elizabeth Largin, Margaret Davis, and Phyllis Creighton. Miss McIlheran was assisted by her mother, Mrs. Wm. McIlheran, and Mrs. A. A. McIlheran in the entertaining.

Executive Board

The executive board met at local headquarters on Wednesday for the bi-monthly luncheon. Mrs. C. H. Clark, chairman of the social committee was in charge of serving the delightful meal. Zanol products were used in the pies and paddies for the chicken. Dr. Wallace Masters, president was in charge of business session.

Plans were discussed for financing Camp Fire through the year, in the face of the inadequate budget allowed by the community chest. Plans were explained for the monthly income from the Zanol products, and suggestions for other projects were discussed.

Mrs. Edwin A. Bebb was elected to the executive board as chairman of the extension committee. She spoke briefly of her plans of asking various women's clubs of the city to sponsor one Camp Fire group, furnishing the leadership and cooperation through its membership.

Mrs. C. H. Clark invited the council at her home 2400 Ninth street, on Friday evening, Oct. 23. Husbands and wives of council members will be invited.

Ahsonzong Group

Members of the Ahsonzong group met at the junior high school on Thursday afternoon. An outdoor supper was planned for Friday of this week at Weeks park, with several of the members preparing and serving the meal toward one of the fire maker requirements. Plans for raising money were discussed.

The next meeting will be held at local headquarters to complete work toward rank.

Those attending were Lois and Jewell Gibbins, Lucile Murchison, Pauline West, Loucille and Mrs. W. J. Willis, guardian.

Adi-Iwah Group

Margaret Davis gave a book review on Dickens' David Copperfield, at the meeting of the Adi-Iwah group. Other members were busy sewing for the Needlework guild honor beads.

◇ ◇ ◇

CASHION P.-T. A. HAS MEETING ON THURSDAY

Members of the Cashion P.-T. A. held their first meeting of the fall and winter season at the school auditorium Thursday evening when the session was opened by the audience singing "America." W. C. Chatman gave the devotionals after which inspiring talks were made by Supt. J. R. Steedman, Randal Hanks, principal, and others.

Plans for the year were made and it was announced that the first undertaking of the association will be to buy a first aid kit, playground equipment and other necessities. The definite aim of the association will be to attain the standard of excellence.

Officers for the year were announced as follows: Mrs. J. C. Beach, president; Mrs. Frank Charles, vice president; Mrs. Sam Leath, secretary; Mrs. Luke Warren, treasurer, and Mrs. W. C. Vann, publicity chairman.

China's population is 474,787,000, according to an estimate just made public.

Pearl Cummins
Costume Jewelry
618 Ninth Street

DR. C. C. DEEN
MAGNETIC MASSEUR
of Glen Rose, Texas
CONSULTATION FREE
Office Holt Hotel Phone 2-1162
Residence Phone 2-1682

PERSONAL ARAGRAPHS

Mrs. Lois Parker is in the Wichita Clinic hospital suffering from injuries received in an automobile accident. Her condition is reported to be serious but not dangerous.

◆

Mrs. A. V. Grant of Longview and her son, Victor, are guests in the home of Mr. and Mrs. George W. Anderson.

◆

Gerald Downing, son of Mrs. W. H. Downing, 2011 Speedway, left Friday for Dallas where he will enter Baylor Medical college for his third year.

◆

Mr. and Mrs. C. O. Griffith of Randlett, Okla., announce the arrival of a baby girl, Bobby Jewel, born Sept. 8. Mr. and Mrs. Griffith are former Wichita Falls residents.

◆

David Z. Green of Oklahoma City has returned to his home after a visit with his daughter, Mrs. Betty Dolman. Mr. Green was formerly of this city.

◆

Mesdames J. Earl Kuntz, A. D. Woodward and Mike Anglin are spending the week-end in Dallas, guests of Mrs. Woodward's sister.

◆

Mr. and Mrs. G. A. McWhirter and daughter, Louise, have returned from a visit in Amarillo.

◆

Eugene Sherrod Jr., student in the law school at the University of Arkansas, has pledged the national fraternity, Sigma Alpha Epsilon.

Chardon, Ohio, is holding free dances on roped-off public streets twice weekly ths summer.

MONDAY'S —
Millinery Week
FEATURE
Black Tricornes

$5
Wise, indeed, in the ways of Fashion is she who wears her wisdom on a pertly angled felt tricorne . . .
Feather Trims
Veil Trims
Ornaments
Ribbon Trims
P. B. M. MILLINERY — SECOND FLOOR

At P.B.M's.
To Women of This Section
We Bring the Grandest
New Fashions
Tomorrow and all week we present the New Autumn Costumes in Coats, Hats, Shoes, Corsets, Accessories and the exquisite new materials.
The New York and Paris Designers have given us exciting new looking things, yet nothing too startling to put right on and wear.
● Fall Frocks are Smartly Sleeved
● Fall Coats are Lavishly Furred
● Fall Footwear is of Suede and Suede with Leather
● Fall Woolens are Rough Boucles
● Fall Accessories match or contrast the Fall Costumes and are all important
● Fall colors—Black, Brown, Green, Spanish Tile
This season Good Materials, Honest Workmanship, Dependable Wear will have a special appeal—These all will be found at P. B. M.'s and at prices that are the lowest in a long, long time, yet where the quality standards of thirty-eight years are the same.
Be sure and view our Autumn Modes before your new wardrobe is even begun.
Quality Fashions at Prices You Want to Pay
P.B.M.Co.

SIMPLICITY DECLARED KEYNOTE OF NEW AUTUMN COSTUME

Designers of Dresses Cease to Copy Styles of Other Days in Centering Attention on Modern Possibilities

"What shall I wear?"

This is a question which is asked just as frequently as "Where shall we go?" Women in every phase of life think more about the subject of clothes than any other one thing.

This year clothes will be a "simple" matter, for simplicity is to be the key-note of the new fall costume.

Bias cuts mold and shape the silhouette and their contribution to the mode is of extreme importance. This fashion for diagonals is more noticeable in the daytime frocks, and the bias line makes the neckline most interesting. These necklines which give most prominence to the bias cut form a triangle with the sharp point at one side only. This line is very important because is emphasizes the other diagonal lines in the dress.

Designers of new dresses have ceased to copy the costumes of other days and are turning their attention to the possibilities in this modern era.

The new clothes are obviously new and the silhouette includes many striking points of interest.

The hemline, if it is flared at all, is flared in a restrained fashion and dispenses with all suggestion of godets and ruffles. When pleats are introduced, they are used to give a straight line and create no suggestion of fullness.

With all this slenderness of line below the waistline, it is interesting to observe the tendency towards width above.

In daytime and afternoon dresses, this width is attained by sleeves that are wide above the armholes, and in frocks that combine two colors—one forming the upper section of the blouse.

One of the most important developments for fall is the popularity of light weight woolens. For sports wear, for street, for business, for practically every daytime occasion, the choice of the best dressed women will be woolens this season. The tailored afternoon frock of silk crepe has practically been replaced for fall by dresses of these sheer woolens, although one sometimes finds smart dresses of silk and woolen combinations.

Two Color Idea

The two-color idea is carried out in striking fashion by the use of velvets in black and white, black and flesh and black and beige.

The black frock for afternoon wear will be sponsored in woolens as well a screpe. Beads as a trimming detail return to favor this fall and are used to decorate black quite frequently in dinner frocks.

This will be a colorful season in which shades of green will be highlighted. Pale greens, known as fondant, brighter shades such as prophet and tropic; and deeper tones such as vine and truscan are the outstanding tones of green. Colonial red and Spanish tile will also be an important color for the fall wardrobe. Browns are very important for cloth dresses, and vary from a deep plum cast such as vintage to a true African brown.

Fur is of great importance as a trimming, mole, galyak, and Persian lamb being most frequently chosen.

Dresses for sports, those casual, chic affairs, that fill such an important role in the wardrobe of the smart woman, depend almost entirely on detail work for their charm. Usually fashioned of woolens, so light in weight that they can be handled like silks, they are readily adaptable to novelty style details.

The suit dress is one of the newest daytime types for fall and promises to become a popular favorite. Its youthful lines and tailored effect make it particularly flattering for business and street wear. These fashions introduce slender accents of fur and boyish bow-knot scarfs. They combine colors very cleverly and unite plain and patterned woolens.

TYPOGRAPHICAL UNION ADOPTS FIVE-DAY-WEEK AID FOR UNEMPLOYED

BOSTON, Sept. 19. (AP)—The International Typographical union has accepted a committee report recommending that efforts be made to obtain a five-day-week through peaceful negotiation with employers. The vote for acceptance was 150 to 100 after two hours' discussion by delegates to the 76th annual convention.

The committee reported that a restriction of the work-week was the only solution to the present unemployment depression. It also recommended that this restriction should not be ordered in a manner to close down any establishment, but should be made effective through a stagger plan which would keep down overhead and allow the expenses to be based on a 48 hour unit instead of a 40 hour one.

Colombia Seeks Tourists

In an ambitious attempt to attract tourists to the country Colombia will establish a central office of tourism to be under the supervision of one of the national ministries. Offices will be opened at ports and in interior cities, also in foreign countries. Almost every phase of advertising and publicity is included in the program. The funds for the plan will be included in the yearly national pudget.

WICHITA FALLS RECORD NEWS PATTERNS

Now that summer is really past, the urge for sewing is upon us. There is economy as well as pleasure in keeping our wardrobe complete and in knowing it has distinction in the matter of good fabrics, smart lines and becoming colors. And of course there is the pride of individuality always felt when we review our own handiwork. Today we are presenting a smart pajama, not designed for ultra chic as much as for real comfort. You'll find it extremely easy to make. Next a delightful little frock and bloomers for your small girl whose style instinct began when she first sat up. And last, a simple daytime dress for shopping or strolling on the avenue.

Pattern 1036

The blouse of this model may be made as sketched with long sleeves, which are most practical for winter, or as the small view shows it, sleeveless with the armholes bound. The trousers have a shaped yoke in front so that the blouse may be worn over or inside. Many of the new fall pajamas are made of challis and flannel, but they are equally wearable of cotton crepe, percale and cotton broadcloth. Sizes 14, 16, 18, 20, 32, 34, 36, 38 and 40. Size 14 requires 4⅞ yards of 39-inch material.

Pattern 1052

Side pleats lend grace, freedom and chic to this small frock, and they are stitched part way to stay neatly in place. The adorable collar and the tiny cuffs are made of contrasting plain color, so nice on a gay print, and edged with ruffling which may be purchased ready made. You might use a bit of narrow lace or embroidery, too. Suitable fabrics for small frocks and bloomers are challis, dimity, percale, broadcloth, jersey and lawn. Sizes 2, 4, 6 and 8. Size 4 requires 2⅝ yards of 36-inch material and one-fourth yard contrasting.

Pattern 1107

Pleats are new again in the fall mode, and are stitched almost to the knees where they are released to form hem fullness. The bow and belt are chosen in contrasting color. For example, a frock of green jersey may use black; brown velveteen is smart with gold color; black wool crepe with green or blue. Velvet and satin are equally good for trimming this season. Sizes 14, 16, 18, 20, 32, 34, 36, 38 and 40. Size 16 requires 4⅝ yards of 36-inch material.

These models are very easy to make as each pattern comes to you with simple and exact instructions. Yardage is given for every size.

Send 15 cents in coins or stamps (coins preferred) for each pattern. Be sure to write plainly your name, address, the style number and size of each pattern ordered.

Send for our new fall fashion catalog. It offers an opportunity to select smart fall and winter styles for afternoon frocks, sport models, house dresses, lingerie, pajamas, clothes for the kiddies, and accessory patterns. This catalog is 15 cents when ordered alone. Catalog and pattern together, 25 cents. Address all mail and orders to Record News Pattern Department, 243 West 17th St., New York City.

Fall Hat Fashions Feature Tricornes And New Sailors

The hat fashions which are so decidedly new that they are absorbing most of the fashion publicity of the moment must accept the spotlight position with the realization that all the noise and clamor about them will die down just as soon as the world is thoroughly familiar with them. Hark back to the return of longer skirts—with everybody up and protesting—they just came in and sayed stayed with us.

In the modifications which will occur before the winter hats are presented, it is indicated that hard lines of certain extreme cuts will be eliminated, the exposure of the entire left side of the head will effect a compromise with moderation and the formal hat will be definitely distinguished from the street style and be kept in its place.

Those who are worrying about the styles which they may consider extreme line in the new millinery may reflect that everything that is new seems extreme.

The unbalanced line of this period-inspired millinery has an angle of charm; it is also a subject to be exaggerated, dragged over the right eye effect which is merely "tough." These fashions would reflect distinction, they are in opposite style direction from the little caps and berets, which put a period to flapper types, extremely small and tipped derbies as give the gamin aspect be relegated to the junior set and the cheap volume business, so that the well modernized lines of turban, tricone, sailor and manipulated brims may retain their class and character.

This season it is not only a question of fitting the shoe to the foot in shoe styles; it becomes also a question of fitting the shoe fabric to the customer's fancy, for there are so many new and revived shoe materials to select from that the greatest possible choice is permitted.

We cannot easily ignore the influence of the sandal in fall shoes, both daytime and evening. The sandal itself is present in afternoon and evening versions and its offspring appear in shoes which may be called pumps, oxfords and strap-ins. The newest tendency is to move all decoration to the side of the shoe, reflecting the interest around by the side of the foot in the open shank sandal. Trimming moves back from the vamp toward the throat and side, or moves front from the backbone and foxing.

This is an intelligent and suitable change in footwear design, even though it is subtle rather than radical. It is logical to promote this theme with the new afternoon and evening gowns. When formal fashions were so long of skirt that only the tip of the shoe showed, the toe had to carry the decoration; now that they clear the floor it is wise to pose the decoration of the shoe where it can be seen.

Brown is an actuality in gloves for this fall, rather than the undeveloped possibility that it was last year. It is predicted that brown will run in close competition with black.

The favored shades of brown in gloves are very dark tones, moresque, java, raisin, particularly effective in the dull finish or suede. Dark browns have been perfected in doeskin and fabric and introduced in pigskin.

Narrow oblong bags in suede and rough leather complete the costume for the smart women, the most popular leathers being seal, and alligator. Black and the new shades of brown will be the most prominent colors for the season.

Woman Fatally Injured

M'KINNEY, Texas, Sept. 19. (AP)—Mrs. Ed Bryan, 50, was fatally injured last night when she stepped from an automobile into the street and was struck by another automobile. Jack Buckley, driver of the car, rushed her to a hospital, but she died en route.

Vertical Lines 'Have It' in New Evening Styles

There is an old saying that "One might as well be out of the world as out of style."

This is particularly true this season when those who prefer to follow each flight of fancy in the style realm are going quite ultra in following the inspiration of past periods while the super-sensible are rooting for the strictly edited styles of 1931.

The same moulded lines exist in the evening dress as one finds in the silhouette of the daytime frocks. There is a tendency in the evening mode to cover the shoulder. The diagonal cuts, found so frequently in business and afternoon frocks, are still popular, but there is a trend to the vertical cuts for evening.

This new simplicity deals a death blow to peplums, tiers and all suggestions of fluffy ruffles. It brings out the charm and grace of the individual and elevates her to the regal stature of a Greek goddess.

As in keeping with the simplicity of line, the decolletage remains rather conservative in front, but may be very extreme in the back, sometimes cut almost to the waistline. The cowl neckline, so popular in the past season, has been carried over for the autumn, as stylists have found it too flattering and becoming to relegate to the category of fashion "has beens."

Our Formal Opening

11th Street Beauty Shoppe AND Barber Shop

Just installed new water softener for the best shampoo possible.

Operators
MRS. THORNTON
MRS. CLARK
MRS. MORRIS

Barbers
NED LEWIS
GLENN WILKINS
CULLIN STAPP
O. P. McDONALD

Proprietor, Mrs. H. F. Straw

Permanent $4 and $6 and with Each Wave for the First Three Days in the Week for Two Months
Shampoo and Set 50c
Ladies and Children's Haircuts 25c
Phone 4410 for Appointments
Facials and Violet Ray Treatments Our Specialty

Men's Specials
Haircut, Shave, Shampoo, Hair Oil, Tonic — $1.00

Ladies' Specials
Shampoo, Hairset, Hot Oil — $1.00

1508 Eleventh St. Phone 4410

"Thank God You Can Share!"

A Few of the 150,413

Acts of human aid and kindness performed by Community Chest Agencies through your gift last year

AIDED THE DESTITUTE

Provided 23,020 meals for the hungry.
Supplied 14,779 pieces of clothing and 2,171 pairs of shoes for the needy.
Secured 530 jobs for the unemployed.
3,943 hours or 164 twenty-four days spent by workers in investigation of needs.
Provided 7,791 nights lodging for the homeless.
Housed 356 aged people.
7 broken families were re-united.
Attendance at Salvation Army Devotionals 62,470.
Give relief to a total of 21,702 persons.

CHILD WELFARE

Furnished 49,900 pints of milk to undernourished tots.
Administered to 238 children through the Day Nurseries for a total of 31,755 days of care.
Administered to a total of 303 through Child Welfare Service.

HELPED THE SICK

Provided free clinical service to 807 people.
Provided free medicine to 108 individuals.
Free medical treatment to 81 needy sick.
Reached 911 people through service.
Free hospital care provided 37 unfortunates.

BUILT CHARACTER

Provided educational classes to 4,937 boys and men and 6,058 girls and women.
Served 1,225 boys and 1,498 girls through character building activities.
Served a total of 12,918 boys and girls, and young men and women through educational and character building activities.

Fewer of Us Must Give More Now Than Ever Before

Wichita Falls Community Chest Campaign
September 21-26

TIMES BOOK REVIEW AND LITERARY LANTERN

THE LITERARY LANTERN

The Literary Lantern burns weekly in the Sunday Times and is intended to throw light on writing around and about the South. Communications for this column should be addressed to the Editor of the Literary Lantern.

The lower south is producing a bumper literary crop lately. Folks there do not talk of a regional literary renaissance as much as Texas and the rest of the southwest. But the reading of turn of volumes from Louisiana, for example, impresses one with the variety, strength and originality in the writing from that locale.

Down in New Orleans lives Roark Bradford, he of "Green Pastures" fame, his "Ol' Man Adam and His Chillun" having furnished Marc Connelly with material for that stage success which has just moved to Chicago after a run of over 600 performances in New York. (Richard B. Harrison, negro actor, left off teaching in Greensboro, N. C., to make a great personal hit as the Lawd Gawd in the New York production of "Green Pastures.") Although Roark Bradford's name only became universally known with the awarding of the Pulitzer prize to this negro play, he has been writing negro stories ever since 1927, when he left the newspaper game in New Orleans and Atlanta. In that year he won the O. Henry Memorial award for his second short story, "Child of God." Then he published two volumes of negro Biblical tales and a novel, "John Henry," (Harper $2.50), honored as the September choice of the Literary Guild. It is illustrated by J. J. Lankes with 25 wood cuts which are as faithful to the spirit of the negro as the text is to the rhythm of their speech.

"John Henry" is the strong man of southern legend and song, the hero, strutter, strength-tester of tall tales in various work camps. Sometimes that mighty John Henry appears as the steel-drivin' man who rivetted the rails of the Clinchfield Valley railroad, drove more steel than any natchel man, and died with his hammer in his hand. Along the river banks John Henry is celebrated as a giant cotton roustabout born with a hook for a working hand. On the Mississippi he runs his fatal race with the new-fangled steam winch, rolling bales of cotton down the levee onto the river boats, "N'Awlins bound." This is the version of the tale familiar to Mr. Bradford. He has written in a rhythmic prose which blends and harmonizes with the verses of the song. He tells his story well, too, weaving together the fragments of ballad, building up the plot, while at the some time preserving the careless, warm, happen by-chance flavor of negro life.

"The nigger named Sam" figures as the creeper who wins away John Henry's true gal, Julie Ann. He appears again as leader of betting against his big rival, and he also operates the levers of the powerful machine which beats him down. Julie Ann loves John Henry, but she just can't keep away from this nigger named sam. Nigger-like she doesn't try to explain herself.

"I ain't gonter lie, 'cause I loves you too good to fool you. Hit's a friend er mine nam 'Sam been hyar, and, darlin,' I too sorry."

But John Henry has boasted, "I'm big and bad and tree-top tall and my feet don't tetch de surface . . . Me, I kin work like I never been bawn, and when it comes to women, I got my Julie Anne all dressed up and waitin' for me to come home. She ain't so purty but she loves me so good, so I done made up a song I'm gointer sing y'all niggers:

"Her eyes shine like diamonds,
And her teef shine about de same.
Got a lip like a big slice er liver,
And hair like a hoss's name, Lawd,
And she loves me jest de same."

Now he leaves the faithless Julie Anne for other women, but he can't get her off his weary mind. He sets off for a job again. "Hand me my hat and my overhalls and let me git to workin', 'cause work is de onliest thing I kin do. So fare you well, my darlin'."

To the foreman he boasts, "Cap'n I'm John Henry and I comes f'm de Black river country whar de sun don't never shine, and I hyars you needs a rouster. Look at dat old cotton hook, wored clean down wid de hookin'. And look at de cawns in my right hand whar I been rollin' for you."

"No, we don't need no rollers," is the surpising reply. The white boss points to the new steam-driven cotton winch. It takes only one man to pull the lever and rolls like 10 good men.

"John Henry laughs. "Stand back, you bullies, and gimme room, and watch me roll dat cotton. I'll clean dat boat befo' de sun goes down or my name ain't John Henry." And he kept up with the racing steam winch, bale for bale until the sun went down. Then "his skin wouldn't sweat and his muscles wouldn't slide." But he kept right on till he dropped and died, according the legend, died with his hook in his hand.

Perhaps these quotations from the story will give some impression of the vigorous and beautiful writing. Mr. Bradford's book should be read and owned by every one who values fine volumes.

We wish to recommend a new collection of spirituals and folk songs from Louisiana, "More Mellows" (Dodd, Mead, $4). It is the work of the musician, R. Emmet Kennedy, already gratefully remembered as the author of "Mellows" and "Runs and Cadences". Mr. Kennedy's fiction includes "Gritney People" and "Red Bean Row."

"More Mellows" are simple, faithful arrangements of negro folk music. Most of the spirituals and "ballets" are rare, at least in the present versions, and surprisingly touching and imaginative. Some of the loveliest of the 14 harmonized pieces are "Li'l Boy David" and "White Horse Pawin' in the Valley."

The text discusses various methods of composition and describes vividly a camp meeting at which calls and religious chants are improvised. Mr. Kennedy writes descriptions of many individual negro ballet-makers who sang for him, and succeeds in making them real live folks. An old ex-slave, Aunt Patience, is quoted as giving this characterization of the genial Mr. Kennedy:

"I don' know what you doin' for a livin', but a man mus' be in good pasture to carry on an' look like you does, 'cause you sho' ain' breakin' none."

This and other glimpses of the author's personality, explain why he is liked and received by the negro singers and entrusted with their own precious compositions.

Turning from folk song to historical material, we have a really remarkable novel of New Orleans, "Contradance" by Willson Whitman, (Bobbs-Merrill, $2), remarkable in that Miss Whitman has taken a real historical character and made of him an understandable human figure. The exotic background of Spanish and French New Orleans has not blurred the outlines of this fine creation.

John McDonogh came to the Creole city from Baltimore. At first he was a serious stiff Puritanical Yankee trader, out of place in voluptuous New Orleans, yet, in spite of himself, intrigued by its careless charm. The romance of an unhappy love affair and the pecuniary advantages of his growing business, both tie him to the city. Perhaps he enjoys the spectacle of this wicked, perfumed, carefree life, even if he is unable to participate in its pleasures. At any rate, he atones with himself for his repressed life of money-getting, by leaving in his will all his vast wealth to establish free schools in Baltimore and New Orleans.

A brilliant piece of historical writing is "Four Cents an Acre," (Brewer & Warren, $3.50). It was written by Georges Oudard, the young Parisian biographer of John Law and Peter the Great. There is a romantic tale in the exploration of this new country by La Salle, and in the succeeding struggles of Spanish, French and Americans for possession. In France, says Monsieur Oudard, the wealth and importance of New Orleans as a trading center was little considered and that is why the lovely province of Louisiana was sold finally to the United States, valued at four cents an acre. At that time France had her hands full with troubles at home. As one statesman declared, "Monsieur, when the house is on fire one has no time to think of the stables."

There were confusing factors too. "The din of the quarrels between the governor and the administrator prevented Versailles from hearing other and more reassuring sounds that echoed beneath the burning American sunlight; the chanting of the negroes as they loaded the indigo vats, the light creaking of the tobacco presses at Natchez, the jingling of Spanish piastres on the counters of the New Orleans shopkeepers, who tucked them away at the bottom of a drawer full of greasy paper money."

Although the whole book is full of interest, the most dramatic and colorful period, for the general reader, is that just before the sale of the French province to the United States. It is a tale well told, as Monsieur Oudard handles it in his brilliant, vivid style. We felt like saying with the governor, Laussat, as he closed his career in Louisiana, "It is a hard thing for me having once known this land, to part from it."

To the Man on a Chinese Plaque
By Lucie Gill Price

O boatman, on that sea of pearl inlay,
Whence did you come? To what forgotten shore
Do you perpetually play your oar?
What cargo hides from curious survey
Beneath your sampan canopy so gay?
You've stood a century at your dull chore
And may be standing there a thousand more
To guide your craft along its pictured way.
"This, stranger, is my home-boat; and my bride,
Shuang Hsi, lies within the sampan's frame
And ever looks upon me, lotus-eyed,
Calling me often by a gentle name.
Though, as you say, my toil must endless be,
She, forever fair, loves none but me."

—ELIZABETH LAY GREEN.

Ohio has adopted a law requiring five days' notice before a marriage license may be issued.

The BOOK SURVEY

Dagnar Doneghy Takes a Neglected Phase of the Civil War as a Basis for Her Interesting Novel, "The Border; a Missouri Saga"—Roark Bradford Tells Old Legend in "John Henry."

By BRUCE CATTON
NEA Service Writer

"The Border; a Missouri Saga," by Dagmar Doneghy, is a novel dealing with a neglected phase of the civil war—the cruel and senseless era of bloodshed and violence that the conflict produced along the Kansas-Missouri border.

Irregular mobs from Kansas, often hardly distinguishable from out-and-out bandits, burned and despoiled the home of Confederate sympathizers in Missouri. The Missourians replied in kind. Quantrell struck at the town of Lawrence, and federal troops devastated whole counties in retaliation. Misery, famine and death were the lot of hundreds upon hundreds of innocent non-combatants. The whole constitutes one of the ugliest of all the chapters of the civil war.

Miss Doneghy has erected her novel on this background. She describes a typical slave-holding Missouri family near the border; the father, who joins the southern army and is killed, the heroic mother, who holds the family together against terrible odds, the children, who get adult problems in their infancy. In spite of ruin and desolation the family struggles through somehow. At the end its individuals are looking forward with the grim determination typical of the pioneers of all ages.

It is an exceedingly interesting novel, even if it isn't a very good one. I mean to say that the author has strung her narrative together in jerky fashion, has put stilted and bookish conversations into the mouths of her characters and has failed, in many cases, to make her people come to life for us. But it is well worth reading, for all that. As a sidelight on the border warfare period it is highly valuable.

It is published by William Morrow and company, and sells for $2.50.

ROARK BRADFORD

BEAUTY AND POETRY IN A LEGEND OF THE RIVER

Although Roark Bradford seems to write prose, he is really a poet; and "John Henry," which is the September selection of the Literary Guild, is made memorable by poetic expression and feeling, a rambling and haunting ballad that is filled with beauty and fantasy.

John Henry is the legendary hero of the Mississippi roustabouts. When he was born the panthers screamed in the canebrakes and the Mississippi river ran a thousand miles upstream. He carried 500-pound cotton bales down the gangplank, rounded up wild hogs for meat and performed prodigies of strength and valor all up and down the river. He was born for loving and roaming, black magic touched his days and he went on to a tragedy that he foresaw in the ashes of a witch's fire.

Mr. Bradford has retold the old legend, broadening it, adding to it here and there, and making the whole a thing of singular grace and loveliness. "John Henry" is an unusual book, and a very distinguished book.

The published is Harper & Brothers; the price of the book is $2.50.

THE SCANDALOUS LIFE OF AN ARROGANT DUKE

Sir Philip Gibbs turns biographer again in "The Reckless Duke," and tells the lurid story of that Duke of Buckingham who, as court favorite of James I and Charles I, filled all of Europe with tales of his amours and his magnificence, misgoverned England with an untroubled arrogance and helped to get the second of his royal patrons into that jam with parliament that finally was settled on the scaffold.

Naturally, all of this makes an interesting story, and Sir Philip does it full justice. The Duke of Buckingham not only led a gaudy and entertaining existence; the mere fact that he could do the things he did, in the way he did them, sheds a revealing light on the state of affairs in England in the days following the Elizabethan age.

Nevertheless, I believe that I like this writer better as novelist than as biographer. He seems out of his element in the latter field; his style is constrained, he occasionally lapses into downright dullness and the graceful, easy flow of words that marks his novels is sadly missing. "The Reckless Duke" is worth a place on your bookshelves, but it could be better.

It is published by Harpers, and costs $4.

MR. WODEHOUSE, AS USUAL, IS EXTREMELY FUNNY

"If I Were You," is by P. G. Wodehouse. For a great many people that will be recommendation enough. Others may want to know a little more about it.

For them, then, let it be said that we have the titled son of a noble English family who suddenly discovers that he must change places with a Cockney barber, he and the barber having been foully switched in their cradles years ago. He makes the change and finds it all to the good—but the barber, oddly enough, is made miserable and finally induces him to change back again.

There is in the story a butler, one Slingsby, who is a grand character. There is also one of Mr. Wodehouse's patented English aunts, and there is a bibulous old nurse, and there is—quite logically—a great deal of fun in it.

"If I Were You" is published by Doubleday, Doran and company, and costs $2.

ONE MILLION DOUGHBOYS DUE THRILL IN BOOK

In "Squads Write!" issued Sept. 16 through Harper & Bros. John T. Winterich, one of the original staff of Stars and Stripes, effectively revives that pet of the A. E. F.

Edited with "not too serious comment," his selection of the best in prose, verse and cartoon from the files of the short-lived but uniquely successful official paper of the American expeditionary forces, will furnish a reminiscent thrill to a million Yank veterans.

Winterich has succeeded in retaining the note which ran through Stars and Stripes from beginning to end: humor, broad without being ribald, satire that always holds a flavor of good sportsmanship, pointed anecdote and factual narrative that are of the life of the trenches, itself.

The intimate history of the buck private is retold: his narrow escape from the label of "Sammy," the quick annihilation of any suggestion to curtail such rights as letters home, the constant war for reciprocal salutes—even that unaesthetic but none the less serious campaign against the cootie legions. Winterich admits that some of the humor was as deft "as a carthorse stepping a minuet"; but it was perfectly in consonance with the feelings of the doughboy who responded by giving his complete allegiance to Stars and Stripes and by utilizing it as an outlet for whatever was on his chest in addition to his issue shirt and his two dog tags.

Reprints of cartoons and poetry contain many notable items. In the poetry section is Kilmer's "Rouge Bouquet," Dazey's "Tribute" and the anonymous "Camouflage," so often quoted and recited. Cartoons by Wallgren, Baldridge, Morgan and others include a number reprinted widely from the army paper.

"Squads Write!" relates the story of Stars and Stripes from its nebulous beginnings to the lowering of the Flag from Ehrenbreitstein. It will be found a totally different and to many vets a most important contribution to the history of the war.

Beads 5000 years old and made in clever imitation of pearl and gold, have been discovered in Egypt.

Writers of Wichita Falls

A series of stories of the Spavinaw mountains will begin running in the Tulsa Sun under the title, "Sagas of the Spavinaw." They were gathered by Mrs. James P. Bowen during her summer vacation in the Sapvinaw mountains of Oklahoma and were so full of interest that staff photographers were sent out for pictures to illustrate them. The copyright will be released to the author so the series may be included in a book to be published at a later date.

Mrs. Bowen, who is a member of the Woman's Forum and of the Manuscript club, is the author of a series of travelogs published in "Japan," written on a trip through the Orient. She has a one-act play in a volume compiled by Mrs. Ben G. Oneal and has done 10 years of chamber of commerce and board of trade industrial writing.

Winifred Sanford, an author of Wichita Falls who has probably met the most astounding success of any writer in the city, has just sold another of her charming stories, "The Wedding." It will appear in a late autumn or early winter number of the Woman's Home Companion.

Mrs. J. Truman Stevens, who has already published a book of verse, "The Singing Soul," and has had selections in some half doben anthologies, beside poems appearing in newspapers and magazines, has just received an invitation from the Golden Syndicate Publishing company of California to give her biography and a list of what she has written for publication in their "Who's Who Among North American Authors." This anthology, which will reach its fifth edition with the current publication, is strictly an invitation affair with no obligation for the contents. It is said to be used in colleges, libraries, by women's clubs and in all places where people wish information on live current literature. Mrs. Stevens is president of the Wichita Falls Poetry society and a member of the Woman's Forum.

Mrs. John M. Fox, whose name has been very much in the public eye as a prominent P.-T. A. worker for several years past, has been very successful in the past few months with her short stories and verses.

"The Smile Shop," a clever story, appeared in the August number of the Canadian Messenger, and "A Gay Little Dream," a poem remembered with pleasure by many members of the forum writers' department, appeared in the preceding month's issue.

In the next month or so, "Rainbow Rosary" will be published in the Rosary Magazine, New York City, and "Blondes Are Emotional," a story on quite another theme, will be in an autumn Ten Story Book.

Mrs. J. F. Bailey, an enthusiastic gardener and a member of the Woman's Forum, wrote and read to the Garden club members last winter a charming "Letter to Santa Claus."

The article has been sold to Better Homes and Gardens and many subscribers to that magazine in Wichita Falls and other towns will have the pleasure of reading a garden lover's ideals put in words.

Famous Tom-Boy Remembered

Relics of the 18th century wit and beauty Jane, Duchess of Gordon, have just been presented by Queen Mary to the collection of Scottish military relics now being formed in Edinburgh castle, Scotland. The duchess is said to have been a famous tom-boy, and with her sister, to have ridden on pigs down Edinburgh High street. She married the Duke of Gordon and helped him to organize the famous Gordon Highlanders in 1796.

WEST SOUTH BOOK CLUB ATTRACTIVE NEW IDEA

In the West South Book club, a new cooperative idea in regional publishing, the Southwest Press, Dallas, has originated a simple plan which has yet the potential possibilities that have brought comment from northern and eastern editors and publishers.

It costs nothing to belong to the West South Book club; joining simply means sending in your name for record in the office so that with other book-lookers, you may be notified from time to time when interesting books are about to be brought out.

But, and here lies the chief interest, the publishers will once or twice a year publish a manuscript of major historical importance, dealing with some interesting phase of the Southwest; several manuscripts have already been selected. This book, ordered in advance by members who have enrolled in the West South Book club, may be secured much more economically than it might be purchased later.

Club editions will be limited to advance subscriptions before publication, and therein lies the publishers' opportunity to save for club members.

The Southwest Press, Dallas, Texas, will gladly give information to lovers of history of this section, who are interested.

LOCAL ARCHITECTS TO DRAW PLAN FOR GREGG COURTHOUSE

Contract for drawing plans for the new $200,000 courthouse in Longview has been let to Voelcker & Dixon of Wichita Falls, according to word received at the offices of the architects here.

Bonds for the erection of the new building were voted in Gregg county several weeks ago and the local architects were authorized to proceed with plans for the building at a meeting of the commissioners last week.

Plans for the building will be rushed to completion and construction contracts will probably be let early in December, Herbert Voelcker said Saturday.

PROPOSED WAGE CUTS DEADLOCK NEGOTIATIONS WITH LONGSHOREMEN

GALVESTON, Texas, Sept. 19. (AP)—Negotiations between shippers and representatives of the longshoremen's unions relative to a proposed reduction in wages were deadlocked here today.

Refusal of the unions to accept the salary cut indicated that considerable difficulty would be met in drawing a new longshoreman's contract to replace the present one, which expires Sept. 30.

Last Tuesday, when the unions filed their first objections to the reductions, shippers asked for a reconsideration, but yesterday, union officials again announced their opposition. They asked that the current wage scale be maintained and that double time be paid for Sunday work.

M. Dwyer, president of the longshoremen's organizations, said that labor interests, have reiterated their stand, would wait for the stevedoring and maritime interests to make the next move. He said the labor committee would be ready at any time to discuss the matter further.

Capt. Edwin Goudge, head of the committee representing stevedores and maritime interests, indicated that he did not consider the disagreement near solution. He said that at present he did not know of any further action contemplated by the interests which he represented.

The address of the Fife building is 1 Drumm street in San Francisco.

Willard Batteries

now $6.95 13 PLATE and up

Low Prices for Repairing and Recharging All Makes of Batteries

Wichita Falls Battery and Electric Co.

Wholesale and Retail Battery and Electric Parts and Service

[illegible] Eighth St. Phone 4125

Dirty oil wears out your engine

It is the dirt that does the damage. And you can keep dirt out of the engine oil if you renew your filter cartridge every 10,000 miles. AC

Change your oil filter cartridge every 10,000 miles

Now Is The Time To Rent!

Select Your Home for the Winter . . .

Why deprive your family of a comfortable home this winter when we can rent you one that will meet with your every requirement . . . just the right location, just the right size, at just the price you want to pay.

Dial 6900, have our representative show you one of these well built, convenient homes, or if you do not live in Wichita Falls write us your needs and we will be glad to give your request special attention.

Mytinger & Walker Realty Co.

Phone 6900 318-25 Staley Bldg.

Your Car Will Be Better Lubricated and Serviced by the Dealer Who Sells That Car

Ask the Man With a WOODEN LEG—

see what he thinks about GENUINE PARTS

Both legs reach the ground all right, but the substitute doesn't work so well!

Genuine parts in your car will do the work better. Genuine parts are those supplied by the factory making the car. Substitute parts (commonly known as "pirate" parts) come from parts makers who have no connection with the car, and no interest in any particular car. Substitute parts are installed by folks who don't care what make of car you drive—don't care whether you like your present car or not.

Car dealers, using genuine factory parts, are interested but little in the small sale of a part for your car. They are interested a hundred-fold more in keeping your car performing perfectly, so you will continue year after year using their make of car, and also tell your friends of your satisfaction with that particular make of car.

Take your car always to the dealer who sells that car—for all lubrication and any other maintenance attention. You will get genuine factory parts and he is genuinely interested in your car satisfaction.

LUBRICATION is 90% of car satisfaction! Don't trust this 90% to anybody but the dealer who sells that car. He knows. He knows what, and when, and how, to lubricate his particular car. He knows the correct kind of oil and grease for that particular car and will sell you no other kind. He is vitally interested in your satisfactory motoring. Take your car to him regularly for lubrication.

FRITZ MOTOR COMPANY — Cadillac, LaSalle, Buick
McFALL BROTHERS — Dodge, Plymouth
NORTHWEST MOTORS, Inc. — Ford
VICTORY MOTOR COMPANY — Hupmobile
DAVIDSON-HAMILTON CO. — Chrysler, Plymouth
FOX CHEVROLET COMPANY — Chevrolet

Al Smith Tells of Victory for People in Empire State in Battle Over Water Power Sites

By ALFRED E. SMITH

In years gone by the American people were slow to conserve for their own use and benefit the natural resources of the country. They have all fallen into private hands so that either individuals or corporations have been able to capitalize the great growth of our country. In many parts of the United States the last remaining resources not in the hands of private companies are the natural water powers capable of development for the generation of electrical energy.

Al E. Smith

Giving the question of water power a nation-wide application, I would lay down the following principles: Available water power entirely within a state should be developed by that state, the state retaining ownership and control of the source of the power. Water power the common property of two or more states should be developed by a public authority, a body corporate and politic, brought into existence, according to the provisions of the interstate compact clause of the federal constitution, just as the states of New York and New Jersey set up a port commission for the development of the port. I can see no difference between a commission representing a port and a commission representing the sovereignty and devoted to the development of water power capable of generating energy. Thereby the states retain the ownership of the source of the power. They have it within their province to use it to the best purpose.

Electrical energy is generated by the turning of wheels within a dynamo. Where water power is not available the wheels are turned by steam power. Where falling water can turn the wheels we have water power. It is a natural development from the old mill wheel, built on the side of a stream where the falling water turned the wheel that gave power to machinery for grinding wheat and other primitive uses. Keeping in step with the march of progress, machinery has now been developed to be operated by the use of falling water which has brought the development of water power to a high state of mechanical efficiency.

Two Examples

It would take a great many words to explain what it has been possible to accomplish by the use of falling water. Take just two power plants for illustration. One gets its energy from falling water and the other from steam generated by coal. On the Canadian side of the Niagara river just below the falls we have the plant of the Niagara Power company. By tapping the Niagara river above the falls, water flowing through a sluiceway generates 700,000 horsepower in a small building not more than three stories in height. On the other hand, the New York Edison company's Waterside station at the foot of East 38th street in New York City covers two blocks, is more than eight stories high and is capable of generating only 400,000 horsepower at the peak load. That 400,000 horsepower supplies the larger part of Manhattan island with electricity. That gives some idea of what could be done with 700,000 horsepower on the Canadian side of the Niagara river.

There is an enormous saving in the cost of operation as between steam power and water power. The water power plants are practically automatic and aside from the comparatively few employes necessary to oil and grease the machinery, there is no other cost. At a steam plant, coal must be brought on from the mines, transported partly by rail and partly by water, taken in loads from the barges, deposited in the coal pockets, fed to the boilers and there is the after-cost of the removal of the ashes. Flowing water, often called white coal, passes through the turbine, turns the wheels and passes out at the other end of the plant without manual labor of any kind whatsoever. This unquestionably accounts for the difference in the cost of production.

In the past, valuable grants of water have been given to private individuals and corporations while the whole theory of water power development was in its primary or experimental stages. The result has been the building up of a series of powerful combinations controlling power resources and their development, in every section of the country. This control has brought exploitation in its train and the misuse of political and other propaganda in the attemp to curb governmental ownership, regulation and control. Now that the efficiency of water power has been determined, all private users who took chances with their money in the early stages of power development should be entitled to reap the benefit of their foresight in the form of lower rates.

It goes without saying that in the future the sources of water power development upon the public domain should remain the property of all the people, the rightful owners of the power possible of generation. New York state stands as a glaring example to the rest of the country in the free and easy manner in which the state disposed of its great power possibilities in the early days. So much water had been diverted from the Niagara river above the falls that it was necessary in 1905 to fix a limit by a treaty with Canada for fear, as was stated at that time, that the scenic beauty of Niagara Falls might be impaired by the withdrawal of water above the falls. Accordingly, congress passed the Burton act and when the water power interests found themselves balked at Niagara Falls, they sought the right three years later to the development of hydraulic power on the St. Lawrence river. Two million horsepower was available there, one-half belonging to the state of New York and one-half to the Dominion of Canada.

The Fight in New York

In 1908, by special charter, the legislature permitted the incorporation of a development company and for a comparatively small return to the state turned over these vast power possibilities to private hands. Thereafter there ensued a bitter battle between the believers in state ownership and the adherents of private ownership which wound up in the repeal of the act in 1913 and the return of this power resource to its rightful owner, the people of the state.

Between 1913 and 1929 there was a constant agitation during campaign times and during the legislative sessions on the question of state development or the alternative of a system of leasing for long periods of time, which meant virtual abdication to the private power interests. The legislature after a long fight finally gave and agreed to the appointment of a commission to study the whole problem and report a plan and a form of contract for the disposition of hydraulic power which was to be submitted to the legislature and approved by the governor.

The Muscle Shoals commission appointed by the president bears great similarity to the St. Lawrence Power Development commission which was appointed in 1930 in New York state. The St. Lawrence commission, like the Muscle Schoals commission, had no power to consummate a contract but did have power to make a thorough investigation and recommend the action to be taken by the state. In their final report, which presented an exhaustive study of the whole question of the development of power on the St. Lawrence river, they recommended that the legislature set up a power authority consisting of five trustees empowered to work out the effectuation of the plan devised by their predecessors, the St. Lawrence Power Development commission. The trustees were appointed and are now carrying on their work. This is a full step beyound the situation at Muscle Shoals, which I shall discuss in my next article.

(Copyright 1931, McNaught Syndicate, Inc.)
(All rights reserved)

Run a classified ad in The Times and Record News and rent that spare bedroom.—Adv.

SONG WRITER AND HIS PROTEGEE TO BE HEARD ON COLUMBIA NETWORK

Dave Dreyer, popular song writer, will be heard over the WABC-Columbia network when he appears before the microphone with Nelson Hesse, Columbia writer, on the "Views and Interviews" program from 6 to 6:15 p. m., eastern daylight time, Monday, Sept. 21.

Dreyer will play a medley of his best-known song hits, which includes "I'm Keepin' Company," "I Wanna Sing About You," "I'm Following You," "Cecilia," "Broken Dreams," "A Year From Today," "The Spell of the Blues," "When I Was the Dandy and You Were the Belle," "I'm Ka-razy for You," "Back in Your Own Back Yard," "Four Walls," "There's a Rainbow 'Round My Shoulder," "Me and My Shadow," "Kissable Baby" and "Wabash Moon." The last-named number was written in collaboration with Morton Downey, popular radio and stage singer.

The song writer also will be interviewed by Hesse and will tell interesting facts about song writing and some amusing anecdotes in connection with some of the most popular of his compositions.

At the conclusion of the program Dreyer will introduce to the radio his protegee, Helen Withers, who will sing Dreyer's latest song, "Was It You?", written in collaboration with Carmen Lombardo.

Remove Dog's Tonsils

EVANSVILLE, Ind.—"Tiny Tot" Pomeranian dog owned by Frank Schwegman, recently underwent an actual operation for the removal of her tonsils. The operation was performed by a surgeon, and in the operating rooms of a local hospital. The dog was given a local anesthetic and went through the operation without a whimper.

PIANO DUO ANNOUNCES AN UNUSUAL OFFERING

Fray and Braggiotti, Franco-Italian piano team, have arranged a jazz fantasy from Chopin's "Third Etude" as the unusual offering during their recital over the WABC-Columbia network on Sunday, Sept. 20, from 7:15 to 7:30 p. m., eastern daylight saving time. Emphasizing rhythm as well as the beautiful melody of this study, the team will present it in the manner of a large jazz orchestra.

The complete program will be:

Prelude to "The Afternoon of a Faun" (Debussy).

Jazz fantasy from "Third Etude" (Chopin).

Just One More Chance.

Just Like This

FORT WORTH.—T. A. Lindsey, Dallas, and Fannie Hines, Fort Worth, met in a furnishing store with a preacher here and were married in one of the most unusual ceremonies ever staged. The couple asked and received the consent of the management, and store employes were witnesses.

Lost 20 Lbs. of Fat In Just 4 Weeks

Mrs. Mae West of St. Louis, Mo., writes: "I'm only 28 yrs. old and weighed 170 lbs. until taking one box of your Kruschen Salts just 4 weeks ago. I now weigh 150 lbs. I also have more energy and furthermore I've never had a hungry moment."

Fat folks should take one-half teaspoonful of Kruschen Salts in a glass of hot water every morning before breakfast—an 85 cent bottle lasts 4 weeks—you can get Kruschen at Allison's Drug store or any drug store in America. If not joyfully satisfied after the first bottle—money back.—Adv.

Special Prices
ON ONE LOT OF
RADIOS

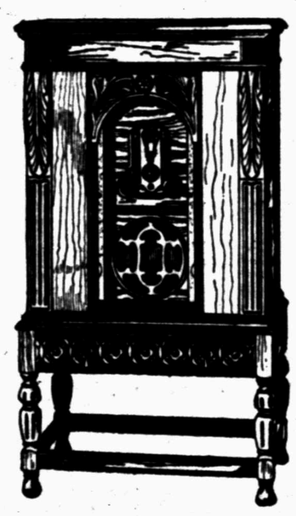

General Electric Philco
Stewart Warner
WHILE THEY LAST

This is your opportunity to purchase a high grade radio at a substantial savings, right at the beginning of the fall radio season.

Terms if Desired

TEXAS ELECTRIC SERVICE CO.
THE SIGN OF SERVICE

Chat for 3 minutes with your girl at school

MARY is just eighteen.

She's gone away to school . . . First time she's ever been away.

If the house doesn't seem the same without her voice . . .

Bring that voice back home at regular intervals. And send *your* voice now and then to that lonely young lady at school. If she's homesick, it'll help.

Reduced Rates

After 8:30 p.m., chats by long distance cost little more than half the day rate when you place a station-to-station call.

That is, call by number, or ask to speak to *anyone* who answers at the called telephone. Such calls are preferable when you're reasonably sure the person you want is near the telephone.

Austin	$.70
Denton	.35
Norman, Okla.	.40
Waco	.55

(station-to-station rates for 3 minutes after 8:30 p.m.)

A suggestion

One night a week—say at 9 o'clock—visit your daughter (or son) by telephone . . . Call her, or have her call you, "reversing" the charges.

It's easy to place the call. The operator usually will get her while you hold the line and you'll be able to hear her as distinctly as though she were across the street.

Extension telephones

In kitchen

"Please send a small bottle of vanilla. Right away!"

In bedroom

"Feeling much better, thanks. It was good of you to call."

By easy chair

"You didn't disturb me at all. We have an extension in the living room."

Portable

"Yes, it is a help. I just carry it with me and 'plug in' at the nearest socket."

Extension telephones cost per month . . . $.75 plus small installation charge. Handsets extra.

HELPFUL "EXTRAS"

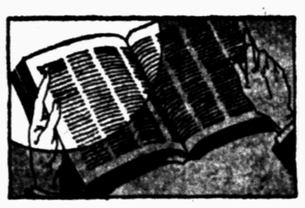

Live with relatives?

If you do, have your name listed in the directory with their telephone number so friends can reach you easily. Ask for an *additional directory listing.*

25 cents a month.

Talk in privacy

A "cut-off key," for those with more than one telephone, "cuts off" one telephone while you talk in privacy over the other. It also silences upstairs telephone bells for afternoon naps.

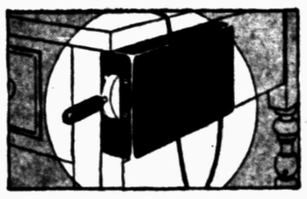

Your line busy?

With an individual line, your telephone never will be in use except when *you* use it. Privacy is assured. Costs little more than party-line service.

Miss important calls?

You can hear the telephone ring easily, if you have an "extension gong" in the basement, or near the back of the house.

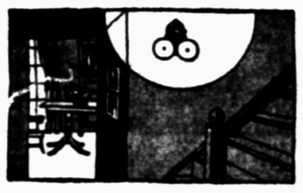

Any employee (except operators on duty) will be glad to take your order or give you additional information about items listed here.

Ask them!

The TELEPHONE

A reliable servant:

1. tells doctor, policeman, fireman—to hurry.
2. calls friends for dinner, for bridge, for an afternoon chat.
3. asks the grocer to deliver food, the repairman to fix the radio, the department store to send "a bargain."
4. lists your name in perhaps the most widely used book in the world, the telephone directory.
5. tells out-of-town friends about the baby, sickness in the family, that you're driving up this week-end.

Cost

Four-party line	$2.25
Two-party line	2.50
Individual line	3.00

(Nominal installation charge.)

Hearing impaired?

An amplifying set helps many who hear with difficulty to use a telephone easily. The amplifier is cut off with a key when others use the telephone. Demonstrations free. Cost $2 a month.

Call the business office

SOUTHWESTERN BELL TELEPHONE COMPANY

Long Distance Bargains

(station-to-station rates for 3 minutes after 8:30 p. m.)

ABILENE	$.45
COLLEGE STATION	.70
DALLAS	.45
FORT WORTH	.40
HOUSTON	.90
SAN ANTONIO	.85
SHERMAN	.40
WAXAHACHIE	.45

HERE AND THERE ON THE RADIO WAVES

NBC TO RESUME MUSICAL SERIES OVER BIG CHAIN

61 Stations of Network to Carry Appreciation Hour Numbers

INSTRUCTOR'S MANUALS TO BE DISTRIBUTED

Many Features Included for Class Room Work

With arrangements completed for use of the largest trans-continental network of stations yet assigned to it, active preparation is under way for resumption of the NBC music appreciation hour series on Oct. 9. Sixty-one stations of the combined NBC networks will carry the program.

The series will be under the direction of Walter Damrosch, NBC musical counsel and dean of American conductors.

More than 56,000 instructor manuals will be distributed shortly to scholastic institutions all over the country. Each manual contains a foreword by M. H. Aylesworth, president of NBC, a reproduction of a crayon drawing of Damrosch by Benjamin Johnston, and a photograph showing the veteran director with the National orchestra.

A number of new features have been incorporated in the manual, including a list of suggestions to teachers regarding class room reception technique for the series. These suggestions were prepared by Dr. Will Earhart, director of music in the Pittsburgh, Pa., public schools, and chairman of the advisory board for this broadcast feature.

An orchestral seating plan, a schedule of concert dates, a list of the network stations, descriptive notes on all compositions to be performed, an extensive bibliography and index of compositions listing the catalog numbers of all available phonographic recordings as well as music material available for school orchestras are included in the manual. It also lists plays to be offered by the NBC radio guild during the coming season.

Notebooks Available

Student notebooks, for use by pupil listeners during the series, again will be available. They are in course of preparation by Dr. Charles H. Farnsworth, professor emeritus of musical education, Teachers college, Columbia university, and by Ernest La Prade, assistant to Damrosch.

In general these notebooks will conform to the model established in the first, of 1930-31 edition, designed to promote listener activity in every possible way.

Several improvements have resulted from the experience gained last season, notably a definite enlargement allowing space for student notes and illustrations.

Mail for the 1930-31 series will exceed 25,000 letters, according to La Prade, who pointed out that this formidable literary response originated with persons of all ages and activities. The popularity of the series is evidenced by the volume of mail received since the season ended on May 1.

The series will be resumed over the combined NBC networks on Oct. 9 for the A and B groups, followed by the more advanced, or C and D groups, on Oct. 16.

Damrosch, recently returned from California where he conducted concerts in the Hollywood bowl and in San Francisco, will shortly retire to Bar Harbor, Maine, for a rest. Damrosch is honorary president of this organization.

The program will be broadcast in the Midwest through WENR, WCFL, KYW, WWJ, WSAI, KSD, WOC, WHO, KTHS, WOW, WDAF, WTMJ, KSTP, WEBC, WDAY, KFYR, WHAS, WSM, WMC, WSB, WAPI, WSMB, WJDX, KTHS, KVOO, WBAP, KPRC, WOAI, WKY, KOA.

Relicious Arias To Be Features Cathedral Hour

Religious arias by such outstanding composers as Haydn, Handel, Mendelssohn and Cadman will be offered during the Cathedral hour, a musical service under the direction of Channon Collinge, to be broadcast from 4 to 5 p. m., eastern daylight saving time, Sunday, Sept. 20, over the WABC-Columbia network.

Barbara Maurel, contralto; Adele Vasa, soprano; Theo Karle, tenor; Crane Calder, bass; the Cathedral choir and symphony orchestra will participate in the presentation of the following selections:

Processional—Onward Christian Soldiers. ..... Sullivan
Cathedral Ensemble
Kyrie—I Will Call Upon the Lord.. Mozart
Cathedral Choir
Come Unto Me ..... Sinnhold
Barbara Maurel and Crane Calder
Motet—Panis Angelicus ..... Baini
Cathedral Choir
Fear Not Ye, O Israel ..... Buch
Barbara Maurel and Orchestra
Credo from "Imperial Mass" ..... Haydn
Solo Voices, Choir and Orchestra
Why Do the Nations ..... Handel
Crane Calder and Orchestra
Motet—O Lord Most Holy ..... Abt
Cathedral Choir
If With All Your Hearts ..... Mendelssohn
Theo Karle and Orchestra
Anthem—Jehova Reigns ..... Chadwick
Sanctuary Choir and Orchestra
Like as a Hart ..... Allitsen
Adele Vasa
Anthem—Give Unto the Lord ..... Cadman
Solo Voices, Choir and Orchestra

DIRECTOR OF INSTITUTE OF POLITICS IN BERLIN TO BE ON AIR MONDAY

In the first of a new series of programs, the National Student Federation of America will present Dr. Walter Kotching, general secretary of the International Student Service, who will introduce Dr. Arnold Wolfers to the WABC-Columbia audience on Monday, Sept. 21, at 4:30 p. m., eastern daylight saving time.

Dr. Wolfers is the director of the institute of politics in Berlin and recently has returned from his post as chairman of the student conference at Mount Holyoke college.

SUNDAY PROGRAMS

SUNDAY, SEPTEMBER 20 (Central Standard Time)

Sunday daytime broadcasts. Programs subject to change by stations.

(By The Associated Press)

454.3—WEAF (NBC)—660

(MORNING)
8:00—Southland Sketches — Also WWJ WDAF WSB WOW WTAM
8:30—Lew White, Organ—Also WDAF WGN WSB WFAA
9:00—Neapolitan Days — Also WOC-WHO WEBC WBAP WTAM WTMJ WKY WWJ WMC WFAA WAPI KSTP
9:30—Jewels of Destiny—Also WTAM WGN WOC-WHO WDAF
10:00—Sparklets—Also WTAM WOC-WHO WDAF WCKY WCSH WENR
10:15 — Echoes of the Orient — Also WTAM WDAF WCSH WCKY WOC-
10:30—Biblical Drama — Also WTAM WOC-WHO WDAF WENR
11:00—Carveth Wells — Also WTAM WDAF WHAS KOA WGN WDAY
11:15—Pop Concert—Also KECA KGO KOA WHAS WDAY WTAM WWJ WOC-WHO WDAF WTMJ KSL
11:45—American Singers—Also WGY
(AFTERNOON)
12:15—The Caribbeans — Also WTAM WDAF KSTP WDAY WHAS KOA KGO KECA KSL WAPI WSMB KGW KFSD KTAR WWJ KFYR WSM
12:30—Artists Program — Also WOW WWJ KSD WTAM WCSH WDAF
1:00 — Moonshine and Honeysuckle—Also WTAM WWJ KYW KSD WOC WHO WDAF WOW
1:30—Balkan Mountain Men — WEAF Chain
2:00—National Sunday Forum — Also KOA WOW WKY WOAI WSAI WJAX WHAS WJDX KPRC WEBC WDAF WWJ KHQ KOMO WHO-WOC KGW WSM WSB WSMB KPO WDAY KFYR KSD WFAA KSTP
3:00—Light Opera Gems — Also WWJ WTAM WSAI WOC-WHO WDAF
4:00—Catholic Hour—Also WWJ WEBC WKY WJDX WSMB KSTP KOMO KSD KGW WOC KECA KTAR WHO WDAY WMC WSB WBAP KPRC WOAI WDAF KOA KVOO WSM KPO WOW WENR KFYR WSAI KTHS

348.6—WABC (CBS)—860

(MORNING)
8:00 — Church of the Air — Also WHK WKBN WBCM WREC WLAC WDSU WISN WTAQ WOWO WFBM WBBM WMT KMBC WNAX KOIL WIBW KFH KFJF KRLD KTSA KDYL
8:30—Quiet Harmonies — Also WHK WREC WLAC WDSU WISN WTAQ WFBM KSCJ WMT KMBC WNAX KOIL WIBW KFH KFJF KDYL
9:00 — Duets — Only WREC WLAC WDSU WISN WTAQ KSCJ WMT WNAX KOIL WIBW KFJF KVOR
9:15 — Edna Thomas — Only WKBN WREC WLAC WDSU WISN WTAQ KSCJ WMT KMOX WNAX KOIL
9:30 — Voice of St. Louis — WKBN WREC WLAC WDSU WISN WTAQ KSCJ WMT KMOX WNAX WIBW KFH KFJF KVOR KDYL KLZ
10:30—International Broadcast — Also WADC WHK WREC WDSU WISN WTAQ WBBM WCCO KSCJ WMT KMBC WNAX KOIL WIBW KFJF KRLD KVOR KGB KOL KVI KFRC
10:45 — French Trio — Also WXYZ WDSU WISN WTAQ WOWO WBBM WCCO KSCJ WMT KMOX KMBC KOIL WIBW KFJF KRLD KVOR KGB KOL KFRC KDYL KLZ
11:00 — Rhythmic Melodies — Also WKEN WXYZ WBCM WDSU WISN WTAQ WOWO WBBM WCCO KSCJ WMT KMBC KOIL WIBW KFJF KRLD KVOR KOL KVI KFPY KDYL KLZ
11:30—Gypsy Trail—Also WADC WHK WKBN WXYZ WBCM WLAC WBRC WDSU WISN WTAQ WCCO KSCJ KMBC KOIL WIBW KFJF KOH KVOR KOL KVI KFPY KDYL KLZ
(AFTERNOON)
12:00—Ann Leaf, Organ—Also WADC WHK WKBN WXYZ WBCM WREC WLAC WBRC WDSU WISN WTAQ WCCO KSCJ WMT KMBC KOIL WIBW KFJF KTSA KOH KOL KVI
12:30—Church of the Air—Also WADC WKBN WXYZ WBCM WREC WLAC WDSU WISN WTAQ WCCO KSCJ WMT KMBC KOIL WIBW KFJF KOH KOL KVI KFPY KDYL KLZ
1:00—Symphonic Hour — Also WADC WKBN WXYZ WBCM WLAC WBRC WDSU WISN WFBM WCCO KSCJ WMT KMBC KOIL WIBW KFH KFJF KRLD KTSA WACO KOH KVOR KGB KOL KFPY KDYL KLZ
2:00—Cathedral Hour — Also WADC WKBN WXYZ WBCM WREC WLAC WBRC WDSU WISN WOWO WFBM KSCJ KMOX KMBC KOIL WIBW KFH KFJF KRLD WACO KOH KVOR KOL KVI KFPY KHJ KDYL KLZ
3:00—Pastorale — Also WADC WHK WKBN WXYZ WBCM WREC WBRC WDSU WISN WOWO WFBM KSCJ KMBC KOIL WIBW KFH KFJF KRLD KOH KVOR KDYL KLZ
3:30—Allerton Glee Club—Only WFBM WBBM KSCJ WMT KMBC KOIL WIBW KFH KFJF KRLD KOH KDYL

394.5—WJZ (NBC)—760

(MORNING)
8:30 — Fiddlers Three — Also WENR WGAR WLW
8:45—Song for Today—Also WJR WLW WENR
9:00—Nomads — Also WGAR WCKY KWK KFAB
9:30—Morning Musicale — Also WLW KWK WREN KOA KGW WFLA WSM WKY KDKA WSMB WAPI KGO KECA KOMO KFSD WGN KVOO
10:30—Troika Bells—Also KWK WGAR KDKA WLW KFAB KFYR KOMO KFSD WHAM WTMJ KSTP WSM WAPI WKY KOA KECA KTAR KPO WHAS WSMB KGO
11:00 — Talk, Col. Frederick Palmer—Also WGAR WJR WLW KWK KFAB
11:30—Melodic Interlude—Also WREN WJR WHAM WGAR WLW WIBO
(AFTERNOON)
12:15—Valentine Williams—WJZ Chain
12:30 — Herbie Kay's Orch. — Also WGAR WJR WLW KDKA KYW KWK WREN KFAB WTMJ KSTP WEBC WSM WSB WHAS WAPI WJDX WSMB KTHS KVOO KOMO KOA WFAA WKY WOAI KSL KPO KECA KGW KHQ KTAR KFSD KPRC
1:00 — Friendly Hour — Also KWK WREN KFAB WKY KFYR KVOO KOA KSTP WEBC KHQ WSB WGAR WHAY WJDX WSMB WFAA WSM WMC KGO WOAI WIBA KTHS KPRC
2:00—Concert Orchestra—Also KDKA WJR WLW KYW KWK WREN
2:30 — Modern Lady, Drama — WJZ Chain
2:45—Dalhart Trio—WJZ Chain
3:00—Sabbath Reveries — Also KWK WIOD WJDX KOMO KTAR KGO KHQ WLW WREN KYW WOAI WGAR WJAX WSMB KFYR KFAB WSM WMC WBAP WKY KDKA

P. M. unless indicated. Programs subject to change by stations.

(By The Associated Press)

454.3—WEAF (NBC)—660

5:00 — Russian Singers — Also WWJ WSAI WOC-WHO WDAF WENR WOW
5:30—Big Brother—Also WWJ WSAI WLS KSD WDAF
6:00—Eddie Cantor—Also WGY WWJ WSAI KSD WOW KSTP WHO-WOC WHAS WEBC WMC WSB WSMB KTHS KPRC WTMJ WTAM WJDX WDAF WOAI WKY WLS KVOO WFAA
7:00—"Our Government" — Also KSD WSAI WSB WMC WOW WJDX WOC-WHO KVOO WDAY WENR WSMB WKY WAPI KTHS
7:15 — Thru the Opera Glass — Also WGY WWJ WSAI WOW WOC-WHO WTAM WDAF KOA WENR WSB WJDX WSM KPRC KGO KHQ KFSD
8:15—Ted Weem's Orchestra — Also WGY WTAM WWJ WSAI KYW WOC-WHO WOW WDAF WTMJ KSTP WEBC WHAS WSM WMC WSB WAPI WSMB WJDX WOAI WKY KOA WDAY KFYR KGO KGW KOMO KHQ KTAR KFSD KFI
8:45—Sunday at Seth Parker's — Also WGY WDAF WTMJ KSTP WTAM WWJ KYW WOW WHO WEBC WMC WHAS WSM WJDX KPRC WKY KOA KGO KGW KTAR WSB KSD KFSD WJAX WOC KECA WAPI WDAY KFYR KHQ WOAI WFAA KSL WSAI WIBA WSMB
9:15—Ralph Kirberry, Baritone — Also WGY WWJ WOW WDAF KSTP KFYR WSB KOA
9:30—Jesse Crawford, Organ — WEAF Chain
10:00—Funk's Orchestra — Also WGY WTAM WOC WHO WOW

348.6—WABC (CBS)—860

4:00—Chicago Knights — Only WTAQ WFBM WBBM WCCO KSCJ WMT KMBC KOIL WIBW KFJF KRLD KOH KOL KVI KFPY KFRC KHJ
4:30—Hook, Line and Sinker — Only WTAQ WBBM WCCO KSCJ WMT KOIL WIBW KFJF KOH KGB KOL
4:45—Brooks and Ross—Only WTAQ WBBM WCCO KSCJ KOIL WIBW KFJF KOH KGB KOL KVI KFPY
5:00—Dr. Julius Klein — Also WKBN WXYZ WBCM WLAC WBRC WDSU WTAQ WOWO WFBM WCCO KSCJ WMT KMOX KMBC KOIL WIBW KFH KFJF WACO KOH KVOR KGB KOL KVI KFPY KFRC KHJ KDYL
5:15—Fray and Braggiotti—Also WADC WXYZ WBCM WLAC WBRC WDSU WTAQ WOWO WFBM WCCO KSCJ WMT KMOX KMBC KOIL WIBW KFH KFJF WACO KOH KVOR KGB KOL KVI KFPY KHJ KDYL KLZ
5:30—To Be Announced—Also WADC WHK WKRC WXYZ WSPD WISN WOWO WFBM WBBM WCCO KMOX
5:45 — Boswell Sisters — Also WADC WHK WKBN WXYZ WBCM WREC WLAC WBRC WDSU WISN WFBM WCCO KSCJ WMT KMOX KMBC KOIL WIBW KFH KFJF WACO KOH KVOR KGB KOL KVI KFPY KFRC
6:00—Dr. Haggard (15 min.) — Also WKRC WGST WXYZ WSPD WREC WLAC WBRC WDSU WISN WOWO WFBM WMAQ WCCO KSCJ KMOX KOL KVI KFPY KOIN KFRC KHJ KDYL KLZ KMBC KOIL WIBW WRR
6:45 — Angelo Patri — Also WADC WKRC WXYZ WSPD WCCO KMBC WTAQ WOWO WBBM WCCO KSCJ WMT KMBC KOIL WIBW KFJF KOH KVOR KOL KVI KFPY KDYL KLZ
7:00—Peter Zorn and Friends — Also WADC WHK WKRC WCAH WXYZ WSPD WOWO WFBM WBBM WCCO KMOX KMBC KOIL KGB
7:30 — Around the Samovar — Also WADC WHK WKBN WXYZ WLAC WBRC WDSU WISN WOWO WFBM WCCO WMT KMOX KMBC WNAX KOIL WIBW KFJF KRLD KTSA KOH KGB KOL KFPY KFRC
8:00—Ernest Hutcheson — Also WADC WHK WKBN WXYZ WLAC WDSU WISN WOWO WFBM WCCO WMT KMOX KMBC WNAX KOIL WIBW KFJF KRLD KTSA KOH KVOR KGB KOL KVI KFPY KFRC KHJ KDYL
8:30 — Gauchos — Also WXYZ WREC WLAC WCAO WTAR WDBJ WADC WKBN WBRC WDSU WISN WOWO WFBM WCCO WMT KMOX KMBC WNAX KOIL WIBW KFJF KRLD KTSA KOH KGB KOL KFPY KFRC
9:00 — String Quartet — Also WXYZ WREC WDSU WISN WFBM WDBJ WADC WCCO WMT KMOX WNAX KOIL WIBW KFH KFJF KRLD KTSA
9:30—Nichols Orchestra—Also WADC WKBN WXYZ WREC WLAC WBRC WDSU WISN WFBM WCCO WMT KMOX KMBC WNAX KOIL WIBW KFH KFJF KRLD KTSA KOH KVOR KGB KOL KFPY KHJ KDYL KLZ
10:30—Ann Leaf, Organ — Also WADC WKBN WXYZ WREC WLAC WDSU WISN WFBM WCCO WMT KMBC WNAX KOIL WIBW KFH KFJF KRLD KTSA KOH KVOR KOL KFPY

394.5—W. " (NBC)—760

4:00—Phantom Caravan—Also WREN WGAR KFAB WJR WIBO KWK
4:15 — John Barclay — Also WREN WGAR KFAB
4:30—Radio Luminaries—Also WREN KFAB WHAM WGAR WJR
5:00—Over Jordan—Also WJR KWK WREN KFAB KSTP WDAY KFYR WHAS WSM WSB WAPI WJDX KVOO KPRC WKY WSMB WIBA KTHS KGO KOMO KTAR KFSD
5:30 — Cuban Orchestra — Also WJR KWK WREN KFAB WGAR KDKA WLW
6:00—Melodies in Voice—Also WHAM WLW WJR WGAR KYW KDKA KWK WREN KFAB WTMJ KSTP WEBC WDAY KFYR WHAS WSM WMC WSB WAPI WSMB WJDX KTHS WFAA KPRC KVOO WOAI WKY WIBA KOA KSL KPO KFI KGW KOMO KHQ KTAR KFSD
6:15 — Weekly Radio Revue — Also KDKA WGAR WLW KYW KWK WREN KOA KSL KGO KFI KGW KOMO KHQ
7:15—Stag Party — Also WLW KWK WREN WJR KYW WHAM KDKA WGAR KOA KSL KGO KHQ KFI KGW KOMO
7:45 — Slumber Music — Also KDKA WJR KWK WREN WLW WGAR
8:15—Land of Wonder — Also KDKA WJR WGAR WREN WENR WCKY
8:30—Harbor Lights—WJZ Chain
9:00 — Pilgrims — Also WREN KWK WHAM WENR KDKA WGAR
9:15—Harmonies—WJZ Chain
9:30—Russ Columbo—Also KDKA WJR WENR WDAY KFYR WIBA WSB
9:45—South Sea Islanders—Also WREN KDKA WJR KFAB
10:00—Henry Theis Orch.—Also WENR KPRC KWK WMC WAPI KFAB WDAY WEBC WREN KSTP WJR WGAR WLW WKY KOA

Hutcheson-Barlow Musical Programs Will Begin Sunday

Piano solos and concerto numbers will be presented during a half-hour program to be heard for the first time over the WABC-Columbia network at 10 p. m., eastern daylight saving time, Sunday, Sept. 20, with Ernest Hutcheson at the keyboard, and Howard Barlow conducting the Columbia Symphony orchestra. The programs will be presented weekly thereafter.

Hutcheson made recital tours of his native Australia at the age of 5, and before he was 20 had appeared throughout Europe as well. In the years that followed he enjoyed success not only as a pianist, but in the realms of composition and conducting, abandoning these only when his recital engagements left him no time for other activities. America was the third continent to applaud him and in recent years he has shown another side of his versatility as dean of the Juilliard School of Music, an executive capacity in which his influence on the rising musical generation is by no means confined to the United States.

In the first program Hutcheson will be heard with the orchestra in the first movement of Beethoven's fifth piano concerto, in E flat. Known as the "Emperor," this concerto has much in common with the heroic third symphony, and shows the influence of the storm events in the composer's life and in European affairs which coincided with its composition.

LEGIONNAIRES IN FULL POSSESSION CONVENTION CITY

DETROIT, Mich., Sept. 19. (US) —The American Legion is in full possession of Detroit today.

The late trains swelled the total of legionnaires here to attend next week's national convention to fully 30,000 and every hour was adding to their numbers.

Downtown Detroit is a kaleidoscope of color and pushing throngs. Gay bunting flaps everywhere.

Hotel lobbies, stripped of their fripperies with man-o-war rigor, are jammed with crowds and roaring with conversation and laughter.

Most of the conversations to be heard on business matters bear on four topics: Unemployment, the bonus, prohibition and national defense.

The registration bureaus, busy all day yesterday in signing up incoming legionnaires, are packed today.

A dozen state delegations have opened their headquarters. So have three or four candidates for national commander.

It is not the American Legion alone that has stormed and won Detroit in the last two days. National conventions also are to be held simultaneously of the American Legion auxiliary, the society of the 40 Men and 8 Horses, the Society of the 8 Hats and 40 Women, and the world war nurses organization.

The legionnaires will not get down to real work until tomorrow or Monday.

The only formal social functions of the day were the opening of the Washington boulevard pavilion, dressed up as a French sidewalk cafe, and the street carnival.

WILD BULLET HITS FORMER JUDGE OF GRAYSON COUNTY

SHERMAN, Texas, Sept. 19. (AP) —J. Q. Adamson, former Grayson county judge and assistant criminal district attorney, was seriously wounded here late this afternoon by a stray bullet fired from an automobile in the business part of the city. Attending physicians at the hospital said his condition was critical.

Adamson was sitting on a bench in the city square when injured. The bullet went into his back. Three shots were fired from an automobile as it was driven through a heavy traffic jam.

Wiley Green, 35, Dorchester, surrendered to officers at the county jail after the shooting. He turned over his pistol to A. T. Cook, jailer, and said he had shot at a man when told Adamson had been shot Green collapsed, saying Adamson was one of his best friends.

Lorin Gooding of the day community, near Dorchester, told officers he thought the shots had been fired at him. He was repairing an automobile tire at the time.

Adamson served six years as county judge. He has been assistant county attorney for 20 years and is said to have tried more criminal cases than any lawyer in Texas.

FAMOUS NEGRO SINGERS TO BE HEARD THURSDAY EVENING, SEPTEMBER 24

The Southernaires, four dusky singers from Harlem who have become radio's best known group of spiritual singers, will make their second appearance as guest artists with Harry Salter's dance orchestra on Thursday, Sept. 24, when the regular weekly transcription program of the orchestra is broadcast from station WFAA of Dallas, at 9:15 p. m.

Picking a page from early American amusement history, the Southernaires will present a collection of minstrel music reminiscent of the days when the traveling minstrel show was the theatrical high spot of the year in many a town. To accompany these songs they have selected several current hits.

Director Harry Salter will also present several orchestral novelties, including a xylophone solo, and Henry M. Neely, master of ceremonies of the program, will give another of his interesting radio demonstrations.

TENNESSEE PROFESSOR CHARGED WITH DEATH OF WIFE FREED UNDER BOND

HAMPTON, Va., Sept. 19. (UP) —Elisha Kent Kane, University of Tennessee professor charged with murdering his wife, was released from jail shortly after noon today on $15,000 bond posted by his cousin-attorney, E. Kent Kane Jr.

Attorney Kane declined to reveal who supplied the cash for the bond. Immediately after his release the professor left with his cousin for a hotel at Old Point Comfort, where they are to remain until the preliminary hearing next Wednesday.

Kane's wife, Mrs. Jenny Graham King Kane, died by drowning at Grand View beach Friday of last week.

LEN SMALL AGAIN SEEKS GOVERNORSHIP ILLINOIS

KANKAKEE, Ill., Sept. 19. (AP)— On a platform embracing new as well as several old planks on which he twice successfully made the race for the governorship of Illinois, Len Small today announced again his candidacy for that office.

Political supporters from many quarters of the state, including large delegations led by former Mayor William Hale Thompson of Chicago and others of his allies, cheered the former governor's announcement and his battle cry, "back to prosperity."

Bring your want ads to The Times-Record News office, pay cash and save 15 per cent.—Adv.

Stokowski Speeds Plans for Series Of Concerts to Be Presented During Winter by Famed Symphony Orchestra

Leopold Stokowski is speeding his plans for the series of concerts by the Philadelphia Symphony orchestra, which he will conduct during the winter for both the audience in the concert hall and listeners to 71 stations of the Columbia network, including WABC.

Each of the broadcasts will be made at one of the regular appearances of the orchestra on the stage of the Philadelphia Academy of Music, and will last the full hour and three-quarters of the concert.

On the opening night, Monday, Oct. 12, while Philadelphia music lovers file into the hall, with diamonds and white shirt fronts much in evidence, Lynn Martin, noted music critic and observer of society will describe the scene. The sounds of the orchestra tuning up, the storm of applause which invariably greets Stokowski as he mounts the rostrum, and the comments of members of the audience in the lobby, all will be picked up by specially placed microphones. Comments on the music by another critic also will be heard, and will be designed to appeal equally to the trained musician and the listener hearing his first symphony broadcast.

For several weeks Stokowski has been conferring with engineers of the Columbia Broadcasting system, working out the technical setup to be used for the concerts. Acoustical problems relating to the construction of the academy of music and its adaptability to radio purposes while an audience is present are engaging the conductor's attention. This year he hopes to attain as nearly as possible tonal perfection, both for the audience present and for radio listeners.

The concerts will begin at 8:15 p. m., eastern standard time, and will last until 10 o'clock.

Every Supposed Clue to "Pirates" Who Killed Young Civil Engineer Lead to Blind Alley Officers Admit

NEW YORK, Sept. 19. (US)—After 10 days investigation of the Collings murder mystery, all the interested officials admitted tonight that they were as far from a solution of the problem as they were at the hour the penguin was picked up adrift and the yachtsman's widow was found screaming for help in Long Island sound.

District Attorney Blue set out in a motorboat officially "off duty" but actually to check up the complicated time element in Mrs. Collings' recital of piracy, homicide and abduction. Inspector Harold King and other police and prosecuting officials conferred at Mineola seeking to build up a theory which the known facts would sustain. They failed.

The most dramatic development of the entire mystery in the opinion of the district attorney is the manner in which Mrs. Collings' extraordinary story has stood up under analysis, and criticism. He made it plain tonight that he does not believe it even now in its entirety. He emphasized a score of phases of it which he considers inconsistent and utterly unreasonable verging into the impossible.

And in her Hillcrest home in Stamford today Mrs. Collings let it be known that she agrees with the prosecutor that the story sounds incredible, illogical, almost impossible. But, she added, it is true. One of District Attorney Blue's aides exclaimed today that nobody except a lunatic would act as Mrs. Collings contended the slayer of her husband acted. The answer of the widow, given through Homer S. Cummings, her chief counsel, was that probably a lunatic of the paranoic type did do the deed.

As the situation stood tonight, no definite hope for a solution of the mystery appeared even in the remote distance. What District Attorney Blue, Inspector King and the other investigators hoped for was the traditional lucky break which so often clears capital crimes —the confession of an accomplice, a communication from an anonymous and unsuspected witness, or the abrupt appearance of a vital bit of evidence pointing toward the slayer.

LABOR COMMISSIONERS OF SOUTHWEST CALLED TO MEET IN ST. LOUIS

OKLAHOMA CITY, Sept. 19 (UP) —W. A. (Pat) Murphy, state labor commissioner, today requested labor commissioners of five other southwestern states to meet in St. Louis Sept. 25 to work out a plan for closer cooperation with the federal labor commission.

Murphy's request was made at the suggestion of Capt. J. F. Lucey, Dallas, Texas, regional advisor for the southwestern states.

The meeting will be held during the Mississippi basin unemployment conference but will not be in direct conjunction with it, Murphy said.

States to send representatives will be Texas, Arkansas, Louisiana, Kansas, Missouri and Oklahoma.

CONTINUE SEARCH FOR TWO MEN WHO KIDNAP BAGGAGEMAN AT SEALY

HOUSTON, Sept. 19. (AP)—A police search for two men who early this morning kidnaped A. C. Brandt, night baggageman at the Ealy, Texas, railway depot, had not been successful tonight.

Brandt reported he was released from an automobile about seven miles from Houston on the Richmond road.

It was believed at first the abductors had carried off mail pouches which had been left on the platform of the station but a later check by postoffice inspectors from Houston disclosed all the mail was intact.

Brandt told city police the kidnaping took place shortly after a Santa Fe train passed through Sealy. The men accosted him on the platform and, pointing pistols at him, bound and blindfolded him and placed him in an automobile.

Houston police and special agents for the Santa Fe were notified by Paul Hamilton, night telegraph operator at Sealy, of the kidnaping.

Federal authorities were notified and investigated to determine whether any of the sacks of mail, tossed off of the train, had been stolen. A check by the postmaster of Sealy accounted for all mail.

MARY LEWIS MARRIES STANDARD EXECUTIVE

NEW YORK, Sept. 19. (US)— Mary Lewis, the diva, and Robert L. Hague, vice president of the Standard Oil company of New Jersey were married at noon today in Portland, Me., friends here were informed tonight.

The couple's plans became known when they left New York with a party of friends and relatives Friday night.

AKRON READY FOR FLIGHT MONDAY IF WEATHER PERMITS

AKRON, Ohio, Sept. 19. (AP)— Weather forecasts were carefully scanned here tonight as the navy prepared to take the giant dirigible Akron out of the dock for its maiden voyage at 2 p. m. eastern standard time Monday.

Only the possibility that the weather might be unfavorable stood in the way of the flight. Everything else was in readiness. The navy dignitaries were on hand to witness the flight from aboard ship; the navy ground crew had been put through its paces, and the builders had tentatively handed it over to the government.

Unsettled weather conditions in the Akron area Monday were indicated by government meteorologists at the municipal airport. A low pressure area heading toward the city gave a threat of rain.

Lieut Com Charles E. Rosendahl, skipper of the dirigible, who will give the command for the flight, a high wind might interfere while an overcast sky with rain but no wind might be favorable.

The exact route of the two-hour, 50-mile flight over a triangular course to test the ship will not be announced until the ship takes off. Crowds in cities and towns for miles around Akron will crane their necks to the skies in the hope of seeing the giant air liner.

TRI-STATE TERRAPIN TOURNAMENT PLANNED FOR OCTOBER 17 AND 18

BLACKWELL, Okla. Sept. 19. (AP) —A Tri-state terrapin racing tournament will be held at Fort Worth Oct. 17 and 18, it was decided here today at a conference between terrapin racing enthusiasts and a committee representing a number of chapters of the Disabled American Veterans of the World War.

The tournament will be under the auspices of the Harwood Davis chapter No. 1, Fort Worth, for the beenfit of disabled veterans in the 14th district, embracing Oklahoma, Arkansas and Texas.

RADIO CHURCH SERVICES SUNDAY WELL ARRANGED

Devotional services of the "Church of the Air" on Sunday, Sept. 20, will be conducted by eminent clerics of the Methodist Episcopal and Jewish faiths and broadcast over a nation-wide network of the Columbia Broadcasting system. This will be the second series of Sunday services in the radio church instituted recently by Columbia.

The Protestant half-hour service at 10 a. m., eastern daylight saving time, will be held in the studio of station WCAO, in Baltimore, Md. At 2:30 p. m., eastern daylight saving time, the Jewish worship will be held in the WHK studio, Cleveland, Ohio. Both services will be relayed by wire to WABC in New York, key station of the chain, and other Columbia stations.

The Rev. Dr. Oscar T. Olson, pastor of the Mt. Vernon Place Methodist Episcopal church in Baltimore, will lead the Protestant service. He will be assisted by the double quartet of his church.

Rabbi Abba Hillel Silver, of the temple in Cleveland will preach during the Jewish half-hour. Music for the service will be presented by the temple choir.

Around Town

Mrs. R. J. Fletcher, wife of the pastor of the Baptist church at Petrolia, who underwent a major operation Saturday morning at the Wichita Falls Clinic hospital, was reported to be resting well Saturday night. She will probably remain in the hospital here about two weeks.

Mrs. J. W. Williams, 2200 Taft, underwent a major operation at the Wichita General hospital Saturday.

The condition of Mrs. Pearl Maupin, 1302 Holliday, was reported to be fair Saturday night after having undergone an emergency operation at the Wichita General hospital Friday night.

W. H. Myers of Henrietta was reported Saturday night to be resting fairly well at the Wichita General hospital, where he is being attended for an illness.

BIG CROWD ENJOYS SECOND OF SERIES IOWA PARK PARTIES

IOWA PARK, Texas, Sept. 19.— Approximately 2,500 people were guests of Iowa Park merchants, Saturday at the second of a series of "rural entertainment days." Races and contests furnished amusement for the crowd at the afternoon program, while water-fights and street dancing kept them entertained during the evening.

In the shetland pony race for boys Levere Thompson was the winner; in the nail driving contset in which 12 women competed, Mrs. Benton Fields, took first place; and Glen Shannon was the winner of the pillow fight.

Iowa Park firemen won from the Wichita Falls team headed by Capt. W. E. Phillips in the water fight.

An eight-piece negro orchestra from Wichita Falls furnished music for dancing on Cash street, which was roped off during the evening.

HEARING ON MOTION FOR LONE STAR RECEIVERSHIP CONTINUED AT WAURIKA

WAURIKA, Okla., Sept. 19. (UP) —Hearing on a motion for a permanent receiver for the Oklahoma properties of the Lone Star Gas company was continued today until Oct. 12.

The hearing was postponed when Leon Hirsh, special attorney for Gov. William H. Murray advised the court arguments could not be completed in one day. The regular court docket opens Monday, making completion of the hearing impossible he said.

The state has asked permanent receivership against the company which it has sued for recovery of $365,000 allegedly due the state in fees and penalties. The state also seeks revocation of the company's charter.

Ma Kennedy And Hudson Remarried At Boulder City

BOULDER CITY, Nev., Sept. 19. (AP)—Their wedding march a dynamite salute by workmen at Hoover dam, Mrs. Minnie (Ma) Kennedy and Guy Edward Hudson were married for the second time in three months today.

The mother of Aimee McPherson Hutton, Angelus temple evangelist at Los Angeles who was married last Sunday to David L. Hutton, temple baritone, cried "he's mine again," as the wedding vows were ended.

Following their first marriage on a moonlit lake at Longview, Wash., in June, Mrs. Kennedy discovered Hudson had neglected to divorce a former wife, Mrs. Margaret Newton-Hudson, whom he had married in Las Vegas, Nev., two years before. She obtained an annulment and yesterday Hudson got his belated divorce.

All that remained today was a breach of promise suit against the bridegroom in Los Angeles, brought by Mrs. Ethel Lee Parker Harbert, and Hudson said "I feel certain Mrs. Harbert can't collect a thing."

Warrant Still Stands

LONGVIEE, Wash., Sept. 19. (AP) —Despite Guy Edward Hudson's second marriage today in Nevada reuniting him with Mrs. Minnie (Ma) Kennedy, the warrant based on Hudson's alleged bigamous marriage to Mrs. Kennedy here June 28 still stands, awaiting only Hudson's appearance in this state to be served, Prosecutor Cecil Hallin said today.

The charge accuses Hudson of marrying Mrs. Kennedy while he still was the husband of Mrs. L. Margaret Newton-Hudson of Las Vegas, Nev., Hudson obtained a divorce from the latter yesterday.

CORPORAL CONFESSES TO TAKING BRIBE TO PERMIT ESCAPE NOTED CRIMINAL

NEW YORK, Sept. 19. (AP)—Corporal Alfred G. Bral, of the disciplinary barracks company at Governors island, confessed late tonight to Murray M. Carsson, assistant secretary of labor, that he had accepted a bribe to permit the escape of Umberto Bianchi, notorious criminal, from Castle Williman, the military prison on Governor island.

Bianchi was brought to Governor island several days ago at the request of federal authorities who wanted him as a witness in the alien-smuggling ring now being investigated and in connection with which 24 men are under arrest. He escaped yesterday.

VISCERA OF ELECTRAN WHO DIED AT KILGORE SENT TO STATE CHEMIST

ELECTRA, Texas, Sept. 19. (AP)— Viscera of James W. Morgan, 32, who died at Kilgore from poisoning Wednesday, was sent to Austin by Electra physicians today for an examination by state chemists.

An inquest was held at Kilgore but officers there advised that an autopsy be held upon arrival of Morgan's body at Electra.

CHILDREN ATTENDED FOR MINOR INJURIES HERE

Two children were attended for minor injuries at the Wichita General hospital Saturday afternoon, according to information given by hospital authorities.

Christine Newman, 7, daughter of Mr. and Mrs. J. H. Newman, 2012 Kemp boulevard, suffered a broken arm when she fell upon the pavement in front of her home.

Clyde Kestler, 11, son of Mr. and Mrs. A. J. Kestler, route No. 3, was suffering from lacerations received when attacked by a dog.

Dry Agent Hurt When Gas Tank at Still Explodes

SAN ANTONIO, Sept. 19. (AP)—Explosion of a high pressure gasoline tank used in the operation of a still near Kenedy resulted in serious burns to two local prohibition agents as they were engaged in destroying a large quantity of whisky and mash, it was learned here today.

The injured agents are H. J. Collins and A. A. Stewart. They were placed under treatment of a physician in a Kenedy hotel, but were transferred

FAILURE DEEP TEST IN ARCHER HAS DEPRESSING EFFECT

Chalk Hill Pool Well, Deepest Ever Drilled in Archer County, Will Be Continued to 6500 Feet, or Deeper

By JIMMIE MAXWELL

Failure of Trahan and associates to complete an oil well in their No. 1 Coleman deep test located in the southwest quarter of block 74, A. T. N. C. L. survey in Archer county, had a depressing effect on activities in the territory surrounding the deep production at Chalk Hill. The test, a rank wildcat three miles northeast of the pool's production, encountered the sand at 2002 feet, or approximately the same depth as that at which production was found in the pool proper. This pay also carried a little oil. Pipe was set and cemented. Monday the plug was drilled out and the hole bailed but failed to show oil.

Later the sand was drilled to 2210 feet with no show and preparations to drill ahead began. Saturday the bit was drilling in a shale at a depth of 2290 feet. Hope that the showing was the forerunner of a producer was evidenced in a number of leases changing hands on the adjoining tracts at fair prices, and a completion would be the prime factor in the opening up of a big stretch of potential oil land in this part of the county.

Completion to a depth of 5500 feet of the Deep Oil Development-Lindsay's No. A-5 L. F. Wilson in the Chalk Hill pool, Archer county, goes on record as the deepest test to be drilled in the North Texas field. The well during its progress uncovered three sands, each carrying oil, which will, with the return of normal conditions in the industry, receive further attention from the operators.

The first of these formations encountered was the 2200-foot sand, and from its several spectacular flows after drilling 19 feet, it was estimated at 1,500 barrels. Next was the 3614-foot pay estimated at 60 barrels, this being the deepest producing horizon in the county.

At a depth of 4900 feet, 55 feet of what is known as the Ranger deep lime, was penetrated and carried a heavy saturation. This was drilled through and the top of the Ellenberger lime was encountered and drilled to the contract depth, with the bit still in the formation. Plans for the deepening of the well to 6500 or 7000 feet were completed for the purpose of picking up the 6500-foot pay, or the depth from which the wells in the Oklahoma City pool are producing.

Plug Back to 4900

In the event of an unsuccessful attempt in this quarter, the hole will plug back to the 4900-foot depth, where a shot will be placed in an effort to get a response. Failing in this, another plug will be placed at 3600 feet and the well completed.

Another failure for the week was the abandonment of the James E. McKanna and associates No. 1 Edwards wildcat northwest of Scotland at a depth of 3771 feet, after missing the expected pay at the 2200 and 3600-foot levels. The test had a number of sand formations at various depths, but, with the exception of a slight show of gas, failed to show any oil.

As a result of the week's development two producers were finished in the shallow pools of Young county. Six locations were staked out and a few new tests were spudded in.

Cooke county with three wells drilling is showing more activity than it had experienced for the past year. One new location was made and a 3000-foot test in wildcat territory was spudded in.

Wichita county's progress is marked in the drilling of two deep tests in the K-M-A area, and a few drilling tests in the shallower pays.

Other pools of the district failed to excite the fraternity by the bringing forth of anything of an interesting character.

Shortage of water has been responsible for the shutting down of a number of deep tests in Archer county and in the outlying tracts in Young, and unless a rain arrives soon that will replenish the tanks and creeks, many others will be forced to close down drilling.

Pipe line runs for the week averaged 52,888 barrels per day, a loss of 618 barrels daily under the runs of the previous seven days. Decline of older wells and lack of new production to offset were responsible for the drop.

NEW PRODUCER GOES ON PUMP STEPHENS AREA

Deepened Well Pumps 35 Barrels Daily From Sandy Shale 1964

SHALLOW FIELD WELL TO BECOME SMALL PRODUCER

Rigging Up for 1250-Foot Wildcat 14 Miles East Of Duncan

DUNCAN, Okla., Sept. 19.—One new producer went on the pump in Stephens county during the last week, a second test is showing for small production and work was started on a third location.

The Duncan-Wichita Pipe Line company's No. 7 Tucker-Dexter, in the NE SE SE NW of 34-1s-8w, an old Empire field gas producer deepened, is pumping 35 barrels a day in sandy shale and oil sand from 1964 to 1977 feet and plugged back a foot to shut off water. The old producing level was from 1844 to 1859 feet.

H. J. Brown and the K. D. Drilling company have indications of a small producer in their No. 1 Hightower, in the SW SE NE of 15-3s-5w in the shallow field southwest of the town of Loco. Sixteen feet of solid oil sand was found from 989 to 1005 feet and there was approximately 400 feet of oil standing in the hole. Operators were preparing to run tubing and rods to pump. This test was drilled for gas but failed to get production in the gas sand from 935 to 945 feet.

The Murray Petroleum corporation has moved in a spudder and was rigging up for its No. 1 J. N. Wilkerson, in the SE NE SE of 8-1s-5w, a scheduled 1250-foot wildcat to be drilled 14 miles east of Duncan near production in the Santa Fe shallow area.

George Pace was running casing to test a gas sand from 447 to 484 feet in his No. 10 Ode McMaster, in the SE NE NW NE of 13-2s-8w, a test being drilled in the field northwest of the town of Comanche.

J. C. Chambers and associates were drilling below 1250 feet in their No. 1 M. Dare, in the SE NW SE of 2-2s-8w, a test for gas being drilled on the north side of the old Comanche field.

Crane & Rankin's No. 1 Adkins, in the NE NE SE of 14-1n-9w, a wildcat just north of the Oil City field, continues shut down in red lime at 3265 feet.

Ashcraft & Palmer were drilling below 350 feet in their No. 2 Pope, in the SE NW SW of 29-2n-10w, in the shallow field east of Lawton, in Comanche county. This test has been held up by a shutdown.

SARTIN TO ADDRESS INTERNATIONAL MEETING CHRISTIAN CHURCHES

B. D. Sartin, former Wichita county judge, will address the international convention of the Disciples of Christ, at the annual convention in Wichita, Kan., Oct. 8, according to word received here Saturday.

Judge Sartin said he had accepted the invitation to speak on the subject of "Temperance and Social Welfare" which was extended by Dr. James A. Crain, national chairman of temperance in the Christian churches of America.

THREE SULPHUR TESTS TO BE DRILLED SOON IN EDDY COUNTY, N. M.

MIDLAND, Texas, Sept. 19.—Three sulphur test wells are to be drilled in Eddy county, New Mexico. A well drilled on section 7-16-25 penetrated 20 feet of sulphur crystals from 940 to 960 feet. The Union Sulphur company of New York plans the tests. One of the three wells will be drilled on section 8, two feet from the discovery hole, and a second well will go down 200 feet northwest of the discovery test and the third hole will be a mile to the south.

Higher Courts

Fort Worth Civil Court

FORT WORTH, Sept. 19. (AP)—Proceedings in the second court of civil appeals:

Motions granted: Postal Savings and Loan association vs. Bankers and Shippers Insurance company, to affirm on certificate; Hinson-Hockaday Motor company vs. R. F. Finance corporation, to dismiss appeal; S. N. Brookshire vs. First National bank, to affirm on certificate; Reliable Life and Accident Insurance company vs. Cleyborne A. Ake, to file record; F. C. Green vs. William Panonin, to advance; City of Fort Worth vs. Southland Greyhound Lines, Inc., to advance.

Motions overruled: Texas Steel company vs. F. W. & D. C. Ry. Co., et al, for rehearing; W. P. Lincoln vs. Violet Stone, for rehearing; H. W. Stark, et al, vs. R. B. George Machinery company, for rehearing by plaintiffs in error; H. W. Stark, et al, vs. R. B. George Machinery company, for rehearing by defendant in error; R. A. Hudson vs. Louie Hutchinson, et al, for rehearing; Security Drilling company vs. Rathke Oil company for rehearing; W. P. Chancellor vs. S. Brachman, for rehearing; Wirt Stewart, et al, vs. A. L. Osburn, et al, for rehearing; Mrs. Maud Logan, et al, vs. E. W. Hunt, for rehearing; Comer C. Jones, et al, vs. Lee Clements, et al, for rehearing; A. C. Housewright, et al, vs. Beulah D. Housewright, for rehearing; S. N. Brookshire vs. First National bank, for 10 per cent damages; T. S. Pennebaker, et al, vs. Matt Atwood, to dismiss appeal.

Pipe Line Runs Drop 618 Barrels in Area

Crude oil movements from the different pools of the Wichita Falls district for the week ended Saturday, Sept. 19, 1931, registered an average of 52,888 barrels daily, a slump of approximately 618 barrels daily as compared with the previous week's output. Inactivity throughout the fields and decline in the older producers were held responsible for the drop.

The week's run from the four counties comprising the North Texas division remained practically the same as last week, a loss of only 54 barrels under the preceding seven-day run reported. Below is the movement by pools:

Barrels Daily

Pool—	Last Week	Previous Week
Archer county	11,519	11,620
Baylor county	669	675
Clay county	439	433
Cooke county	1,517	1,532
Montague county	2,911	2,938
Foard county	70	70
Wichita county	16,824	16,969
Wilbarger county	12,351	12,475
North Young county	6,588	6,654
Last week's total	52,888	53,406
Previous week	53,406	
Last week's loss	618	
North Texas Division		
South Young county	3,075	3,106
Jack county	1,892	1,911
Throckmorton county	428	432
Haskell county	24	24
Last week's total	5,419	5,473
Previous week	5,473	
Week's decrease	54	

Bridwell Oil company No. 1 Prideux in the west 320 acres of the John Walker survey, abstract 676, southeast Archer county, is drilling at 700 feet.

Consolidated Oil-Primrose Refining company No. 1 L. F. Wilson, located 1470 feet south and 700 feet west of the most easterly northeast corner of section 116, A. T. N. C. L. survey, Archer county, is shut down on account of water shortage at 1300 feet.

H. C. Dean and others changed the location of their No. 1 C. L. Abercrombie test in Samuel Swarthout survey, abstract 197, Archer county, to 150 feet from the south and 1416 feet from the west line of the survey, and are building a derrick.

Deep Oil Development-Lindsay No. 1 lease 1, L. F. Wilson, located in the east 80 of the northwest quarter of section 119, A. T. N. C. L. survey in Chalk Hill pool, Archer county, has rigged up and is shut down waiting for water. This is a 2200-foot test offsetting the Lindsay Drilling company No. 1 Wilson 2200-foot producer.

P. R. Flake and others, putting down their No. 2 Frerich test in section 70, block 3, Clark & Plumb survey, near Windthorst in Archer county, a 2000-foot wildcat, are drilling at 1640 feet in a hard lime formation.

James E. McKanna and associates No. 1 A. Edwards, located in block 20, Lulu P. Hunt survey, two miles northwest of the town of Scotland in northeast Archer county, a deep wildcat test, has been temporarily abandoned at a total depth of 3771 feet.

C. G. Hart and others have made location for No. 1 Branson, 150 feet from the south and west lines of J. W. Hassell survey, abstract 154, in southeast Baylor county.

One mile west of Holliday, the Shappell Oil company No. 1 J. H. Hawley, located 900 feet from the north and 300 feet from the west line of northeast quarter of section 2, S. P. R. R. survey, abstract 941, in Archer county, a 4000-foot test, is drilling at 1790 feet.

Watalla Royalty company No. 1 J. D. Lester, located in the southwest portion of the east half of section 2451, T. E. & L. survey, one mile northwest of Megargel in southwest Archer county, is feeling for the sand at 1450 feet.

Hutton, Hess & Hutto No. 1 E. A. Marty in the north 100 acres of the Marty 265-acre tract in B. Anibil survey, abstract 5, Cooke county, a rotary test, is drilling at 500 feet.

Ed Ruewaldt and associates No. 1 Mrs. Zuma Berry, located in the T. B. Hardwick survey, abstract 1599, in Cooke county, is shut down at 200 feet. This is a 3000-foot contract.

Texas company No. 1 E. A. Marty, located in the southwest corner of B. H. Miller, abstract 668, three miles north of Muenster in Cooke county, is drilling ahead at 1145 feet after passing a gray sand showing gas at 1126-36 feet.

Walton & Blair staked out and have spudded in on their No. 6 Honaker, 150 feet from the north and 450 feet from the west line of C. & M. R. R. survey, abstract 379, in Wichita county.

Texas company No. 2 Less K. Johnson, located in C. Choate survey, northwest of Crowell in Foard county, a deep test, is drilling at 2450 feet.

Harris & Haun No. 1 Exstein, located in the McGloin & McMullen survey, about ten miles northwest of Pottsboro in Grayson county, is running 6⅝ casing at a depth of 2780 feet.

Consolidated-Primrose No. 1 Munger Brothers, located in the southwest part of block 31, W. V. F. L., in south Wichita county, and one mile east of Kemp City, is drilling at 3420 feet.

Wiley Bennett and associates No. 1 J. Hawley, located in the southwest quarter of northeast quarter of section 29, block 2, H. & T. C. R. R. survey in Wilbarger county, is preparing to resume drilling at 1572 feet after a two-month shutdown.

Bowman Drilling company No. 1 Johnson, in the south part of section 11, block 10, H. & T. C. R. R. survey, west of Odell in Wilbarger county, is shut down on a lime at 2158 feet.

Jay Eye Oil company No. 1 Frye, located in the south half of block 11, Hunt county school lands, in Wise county, is shut down at 390 feet.

Wichita Production company No. 2 E. C. Keith, located in section 267, T. E. & L. survey, Young county, an east offset to the No. 1 Keith has set casing at 703 feet.

Mid-Continent Holding corporation No. 10 Burnside, located in the northeast portion of the Burnside farm in J. M. Sharpe survey, abstract 262, three miles southwest of Iowa Park in Wichita county, is drilling at a total depth of 3119 feet.

A. T. Wolfe and others No. 3 A. Daume, in S. P. R. R. survey, section 1, east of Holliday in Wichita county, is cleaning out the hole at a depth of 450 feet.

Waggoner Refining company No. J-16, W. T. Waggoner estate, is located in the southeast corner of lease J, in section 25, block 4, H. & T. C. R. R. survey in Wilbarger county.

Hamilton and associates have staked out location and spudded in on No. 1 F. Pruitt, 150 feet from the north, 600 from the west line of southeast quarter of section 6, Tarrant county school lands in Wichita county.

C. E. Beaver and others' No. 4 Belknap Coal company, located 150 feet from the north and west lines of their 40-acre lease in section 22, T. E. & L. survey, Young county, is spudding in.

The Belknap Coal company is drilling deeper in its No. 7 Routon test in section 22 T. E. & L. survey in Young county. The well was finished last week and estimated at 10 barrels in the sand at 664-68 feet.

W. H. Junker and associates No. 1 J. Winkler, located 150 feet from the north and west lines of the Winkler farm in J. Pointevent survey, abstract 226, just north of Olney in Young county, has resumed drilling after a shutdown at 1187 feet. The well will drill to a depth of 2000 feet and give this section of the county a thorough testing for deeper pay.

King Royalty company No. 25 J. Larimore, located 1050 feet from the south and east lines of section 2246, T. E. & L. survey, north of Newcastle in Young county, is spudding in.

W. R. Fullerton and others' No. 5 Kirkwood, located 150 feet from the north, 450 feet from the east line of south 40, of northeast quarter of section 2250, T. E. & L. survey, Young county, is spudded in and drilling at 300 feet.

J. J. Moran No. 1 S. M. J. Benson, located 750 feet from the south and 1350 feet from the east line of section 1477, T. E. & L. survey in Young county, is spudding in.

Sheldon & Shaw No. 2 Belknap (Routon) located in the east 40, of south 80, of the portion west of the railroad, of section 22, T. E. & L. survey in Young county, is estimated at 35 barrels after completion in the sand at 697-712 feet. The same company staked out No. 3 Belknap (Routon) 150 feet from the north and 450 feet from the west line of east 40 of south 80 acres west of the railroad in section 22, T. E. & L. survey.

Paul Trahan and associates No. 1 Coleman, a rank wildcat in block 74, A. T. N. C. L. survey, northeast of Archer City in Archer county, tested a sand at 2002-09 feet showing dry and is drilling ahead in shale.

Wooten & Reed staked out location for their No. B-1 J. L. Jordan test to be drilled 886 feet from the south, 1228 from the east line of section 1903, T. E. & L. survey in north Young county.

Smith & Swink No. 3 Belknap (Routon) located in the east 40 acres of the north 80 acres of the tract west of the railroad in section 22, T. E. & L. survey in the Newcastle area of Young county, is completed in the sand at 687-96 feet and is flowing 125 barrels per day.

Wooten & Reed have placed their No. 4 J. L. Jordan well on the pump as a 60-barreler from the sand at 648-56 feet. The well is located 150 feet from the south and 1350 feet from the east line of section 1903, T. E. & L. survey in Young county.

Pitner & West No. 1 J. M. James, located in the southwest corner of section 497, T. E. & L. survey, six miles northwest of Graham in south Young county, placed a 50-quart shot of nitro in the sand from 3839-44 feet, but the well failed to respond and is now shut down.

F. L. Roden and associates made location for No. 1 E. C. Keith to be drilled 150 feet from the north and 1488 feet from the west line of the west 100 acres of the south half of section 266, T. E. & L. survey, Young county. The test has spudded and is drilling at 400 feet.

Brand and associates No. 1 Belle Z. Lyle, located in S. P. R. R. survey, section 2, abstract 1231, in Archer county, is rigging up a rotary test.

Bright Spots in U. S. Business

(By United Press)

NEW YORK, Sept. 19.—Bank clearings of members of the New York Clearing House association during the week ended Sept. 19, totaled $4,795,408,114, compared with $3,466,888,175 in the previous 5-day week.

Chicago—Swift International company declared an extra dividend of $1. Estimated earnings warranted this action, according to Edward F. Swift, president.

New York—Building plans filed in New York City during August totaled $32,421,877, compared with $17,014,727 in July and $28,371,352 in August, 1930, according to S. W. Straus & Co.

Chicago—Morse Chain company, Borg Warner subsidiary, has received six large orders for timing sprockets and chains from automobile manufacturers.

Pittsburgh—Westinghouse Air Brake company declared regular quarterly dividend of 50 cents on capital stock.

NINETEEN GYPSIES FREED AND TOLD TO MOVE ON

OKLAHOMA CITY, Sept. 19. (UP)—Nineteen Gypsies arrested in raids on two camps yesterday were released today with orders to move on.

Mrs. Lois Young, Collinsville, continued search for her daughter, Joan, 16, whom she believes was kidnaped by Gypsies while the mother was seeking aid to repair a flat tire on her automobile stalled near Collinsville Monday.

Expensive Repair Job

MIAMI, Okla., Sept. 19. (UP)—It cost Jeweler E. M. Roberts $600 to engrave a man's name on a ring. The man walked into the store, purchased a ring and ordered his initials engraved on it. While the jeweler was working on it the man robbed him of $600 worth of diamonds.

LOVING COUNTY OIL FIELDS GET PRODUCER 55

Another Well Completed in Ward as Week Feature

CURBING CONTINUED IN REAGAN SECTION

Salt Topped in Crane Higher Than in Discovery

SAN ANGELO, Texas, Sept. 19.—The drilling in of Loving county's fifty-fifth producer and the completion of another well in Ward county were among this week's West Texas oil developments. Topping of the salt in a west central Crane county test higher than in the discovery producer in that area attracted attention. For the fourth consecutive week production of five of the world's deepest producers, in Reagan county, was curbed. Last week's reduction amounted to 1,639 barrels, bringing the four weeks' cut to 18,567 barrels.

Loving county's new well, Pete Hoffman and others' No. 3 Ramsey-Russell, flowed 270 barrels of high gravity, sweet oil during the first 24 hours after it was shot with 190 quarts from 4167 feet, the top of the Delaware lime, to 4205 feet, the top of the sand. It is 2310 feet from the northeast line and 990 feet from the southeast line of section 83, block 1, W. & N. W. Ry. Co. survey, 660 feet northeast of H. W. Martin's No. 2 Wheat & Ramsey, the fifty-first producer in the pool.

A. R. Eppenauer and L. E. Lockhart's No. 1 W. D. Johnson, which was drilled in Sept. 6, becoming the first well in the field to flow from the top of the Delaware lime, deepened from 4365 feet, one foot in the Delaware, to 4386 feet in lime, unchanged, and was scheduled to be shot. In one of its early gauges the well produced 134 barrels in 24 hours. No. 1 Johnson extended the field approximately three-quarters of a mile east from its center, being 330 feet from the northeast line and 2,310 feet from the southeast line of section 84, block 1, W. & N. W. Ry. Co. survey.

Clyde Bradford's No. 1 York in Ward county, 330 feet from the northeast and southeast lines of section 10, block 34, H. & T. C. Ry. Co. survey, was completed at 2503 feet, flowing 15 barrels of oil daily through 8¼-inch casing. It struck oil and gas at 2285 feet and from 2300-13 feet. Tests in the county recently spudded include R. F. Owens' No. 1 W. H. Lee, 1,344 feet from the northwest line and 4,533 feet from the southwest line of section 1, Joseph Howe survey. Pt Moran and associates staked a location for No. 2 Sweatt, in the southwest corner of the north half of the northeast quarter of the northwest quarter of section 22, block 5, H. & T. C. Ry. Co. survey, assuming the northwest line of the section to be the north line.

Salt Topped

Penn Oil company and Southwest Oil Producing company (Cranfill Bros. Oil company) No. 1 J. B. Tubbs in west central Crane county, 2,310 feet from the north line and 330 feet from the west line of section 3, block B-27, public school land, topped the salt at 493 feet, 2055 feet above sea level, and had drilled to 1190 feet in salt. This is 34 feet higher than the top of the salt in the discovery producer in the area, Cranfill Bros. and Gulf's No. 1 Tubbs, one mile to the southeast, which was 505 feet, 2021 feet above sea level.

Cranfill and Gulf's No. 1 Tubbs was completed several months ago for initial production of 107 barrels daily, but recently has been making only about 40 barrels daily owing to clogging with paraffin. It is the only well in the Permian Basin that has developed and maintained production beneath sulphur water. Early last October it gauged 1,315 barrels of 39.3 gravity oil in 38 hours from 4301 feet, but almost ceased to flow when gas increased at 4352 feet. Little, if any, oil was struck below 4301 feet. The well deepened to 5336 feet, plugged back to 4505 feet and was shot with 100 quarts from 3279 to 4319 feet.

Cardinal Oil company of San Angelo rigged up to deepen its No. 1 Settles on a 20-acres lease in Howard county which it purchased several months ago from the Louisiana Oil & Refining company. The well has been pumping a daily average of 55 barrels of oil from a total depth of 2248 feet and will be deepened to the 2400-foot producing horizon. It is 657 feet from the south line and 209 feet from the east and west lines of the east 20 acres of the west 120 acres of the north 160 acres of section 6, block 32, township 2 south, T. & P. Ry. Co. survey.

Failures during the week included Perry Fox' No. 2 Harlan Horney in Irion county. It struck a hole full of salt water from 1382 to 1400 feet in sand and prepared to plug and abandon. The test is 800 feet from the north line and 200 feet from the west line of section 2, block 3, H. & T. C. Ry. Co. survey, about three-quarters of a mile northeast of Denny & Andrews' No. 1 Tankersley in section 723, the farthest north shallow producer in the Irion county pool.

Drill Out Cement

Stanolind Oil and Gas company's No. 1 W. H. Williams in section 1196, T. C. Ry. Co. survey, about eight miles southeast of the Irion county shallow pool, was drilling out cement from 5786 to 6170 feet in shale. The cement was run to stop caving. M. L. Benedum's No. 1 Sugg in section 3081, block 28, H. & T. C. Ry Co. survey, was underreaming 10-inch casing from 2561 to 2673 feet to shut off a hole full of salt water from 2610-29 feet.

J. D. Wesner's No. 1 W. R. Nicks, Schleicher county wildcat in section 77, block LL, T. C. Ry. Co. survey, 1¾ miles northeast of Eldorado, continued caving after 6⅝-inch casing was run at 410 feet and stopped at 4200 feet and cemented the hole. Decision had not been made as to whether or not Eastland Oil company and others' No. 1 Joe Tisdale, in the center of section 29, block M, G. H. & S. A. Ry. Co. survey, would be deepened from 4510 feet or plugged and abandoned. Eight firms own 10 units in the 10-section block.

In Upton county, Crosby Drilling company's No. 1 Lane, 2310 feet from the south line and 1650 feet from the west line of section 37, block 1, M-K-T Ry. Co. survey, had drilled to 2060 feet in anhydrite. It is a south offset to Harry Baldwin and Mintex Oil company's No 1 Lane, a producer. George F. Lane of McCamey announced a location for a west offset to the Crosby test. Porter Rankin and others' No. 1 Cordova Union Land company, two miles south of Rankin and 660 feet from the north and east lines of section 6, certificate 1-13, had drilled to 3030 feet in anhydrite.

Pecos county's only active test, McCurdy & Easter's No. 1 Tippett, in section 108, C. T. & M. Ry. Co. survey, south of the Toborg-Tippett shallow pool and on the northwest edge of the Yates field, drilled plug at 609 feet, where it cemented 8⅝-inch casing, and ran and cemented 6⅝-inch pipe at 1300 feet in lime, to total depth. A showing of oil was encountered from 1295 to 1300 feet. The lime was topped at 1290 feet, 1282 feet above sea level.

Group No. 1 Oil corporation's (Texon) No. 1-B University, discovery deep producer in Reagan county, 8525 feet deep, had lowered pressure to begin pumping in mud to kill the flow in order to recondition the well and deepen, if possible. During the week ending Sept. 12, the five deep wells produced a total of 136,581 barrels of oil, 1,639 barrels less than during the preceding week. Texon No. 1-B University flowed 15,883 barrels, 161 barrels more than the week before; Texon No. 4-B gauged 55,295 barrels, 3,277 barrels in excess of its yield the week before, and Big Lake No. 1-C University was reduced 6,212 barrels to 20,124 barrels, however.

CEMENT FIELD OIL TEST NEAR RECORD DEPTH

Oklahoma Well Declared Now Third Deepest In World

LOG THIN SANDS IN MURRAY COUNTY AREA

Possibility Seen of New Shallow Pool in Marshall

ARDMORE, Okla., Sept. 19.—World depth drilling records may be broken in case the Mid-Kansas Oil and Gas company and Ramsey Petroleum corporation continue at their present rate of about 15 feet per day in No. 6 Preston-Culp in the northwest of the northeast of the northeast of 6-5n-9w, Cement district of Caddo county. The test was drilling at 9715 feet in sandy shale and is now the third deepest test in the world. Operators are drilling in an eight-inch hole which is open from 5313 feet where nine-inch casing was cemented, permitting the use of two additional strings.

The world's deepest test is the Penn-Mex Fuel company's No. 35 Jardin, near Tuxpan, in Old Mexico, which is temporarily shut down at 10,585 feet in an 8 9-16-inch hole. Second deepest test is the Chanslow-Canfield-Midway's No. A-2 Hibson at Rincon, Calif., with total depth at 10,030 feet in a 4⅝-inch hole.

Capital Producing and Refining company's No. 1 Cutchell in the southeast corner of the northeast 6-1n-3e, seven miles north of Davis, Murray county, was drilling at 2070 feet in blue shale after logging several thin sands showing oil the last of which was at 2056-62 feet.

Possibility of another shallow oil producing area in southern Marshall county appeared during the past week when the J. L. Dixon and others' No. 1 McDuffee in the southwest corner of the southeast of 3-7s-6e, rank wildcat four miles southeast of Kingston, topped an oil sand at 791 feet and penetrated it to bottom of the hole at 800 feet. The test was shut down for orders immediately upon reaching 800 feet as that was the depth specified in the drilling contract. No test of the sand had been made, however, it is probable that operators will continue drilling through the sand before attempting to test.

Nearest production to this test is in the Kingston shallow pool about seven miles to the southwest. The shallow Madill area is located about 12 miles north.

F. E. Gilbreath's No. 1 Riordan in the northwest of the northeast of the northeast of 17-4s-5e, eight miles north of Madill, but in Johnston county, has started drilling and was below 300 feet.

Batson, Starritt & Aubry's No. 2 Dr. Autry in the southeast of the northeast of 27-6s-3e, seven miles northeast of Marietta in Love county, was still shut down waiting on installation of a new pump. Operators report the total depth of the test was 1634 feet in sand showing oil topped at 1623 feet and believe it can be made to produce from this formation.

BREWER GIVEN POSITION AT STATE PENITENTIARY

OKLAHOMA CITY, Sept. 19. (UP)—O. A. Brewer, founder of the "Blue Valley Farmer," official organ of Gov. William H. Murray, has been appointed to a position at the state penitentiary at McAlester, W. C. Hughes, chairman of the state board of affairs, announced today.

Brewer will supervise farming operation and probably industrial activities, Hughes said. Brewer was one of Murray's campaign managers in his gubernatorial race.

The J. M. Bland Co.
Fire and Allied Branches of
INSURANCE
Phone 6268
205 First National Bank Bldg.

Observing the Jewish Holiday
We Will Be Closed All Day Monday
Kruger's
Eighth and Indiana Ave.

In Observance of the Jewish Holiday
We Will Be Closed All Day Monday
ZALE'S
Ninth and Indiana

STAGE DIRECTORY

BUSSES LEAVE
for Duncan, Chickasha, Oklahoma City at 7 a. m., 9:45 a. m., 1:20 p. m., 5:15 p. m. For Waurika Ardmore, Durant, Hugo at 7 a. m., 1:10 p. m. Phone 2-5121. BUS UNION STATION.

Special for One Week Only
Re-Line Chevrolet Brakes $8
HOFFMAN and WAINSCOTT
805 Lamar Phone 6383

RAINBOW COACHES
To Breckenridge via Olney and Graham. Leaves 7:00 a. m., 1:00 p. m., 5:45 p. m. Connection for Cisco, Abilene Wells, El Paso and Los Angeles.
Lv. Union Station
Phone 2-5121

STORE CLOSED MONDAY
on Account of
JEWISH HOLIDAY
THE HUB

WICHITA FALLS BUS CO.
To Electra, Vernon, Quanah, Childress, Memphis, Clarendon and Amarillo at 7 a. m., 11:40 a. m., and 5:40 p. m.
To Electra, Vernon, Quanah, Childress at 10:15 p. m.
To Electra, Vernon at 1:40 p. m. with connection at Vernon for Crowell, Paducah, Matador, Floydada and Lubbock.
Phone 2-5121 817 Ohio Ave.

COMPTOMETER COURSE FREE
It is only natural that you should want the good things of life—interesting work, congenial surroundings, association with successful people, and a growing bank account. Secretarial Training, as given in this nationally-known institution, has solved that eternal question: "How can I better my condition?", for thousands of young people while still in their 'teens. If you years for an early position, with opportunities for advancement, Secretarial Training and our well-organized Employment Department will bring these within your reach. To broaden your opportunities, a full Comptometer Course will be included FREE to those enrolling this week—doubling your opportunities for worthwhile employment. Call, phone or mail the Coupon now.
Name ..... Address .....
Draughon's College

Smart Shoes! Great Values! You'll Find Them Both at Slipperland

To Fittingly Observe the Jewish Holiday We Will Be Closed All Day Monday —Joe Max
SLIPPERLAND
718 INDIANA

Professional Directory

Accountants

ALLRED-LAMBERT COMPANY
Certified Public Accountants
647-650 Harvey-Snider Building
Phone 4213 Wichita Falls, Texas

Attorneys

BULLINGTON, HUMPHREY & KING
Lawyers
Ninth Floor City National Bank
Phones 4361-4362

A. R. Carrigan Bert King
Russell Burns Joe R. Carrigan
CARRIGAN, KING & BURNS
Lawyers
607-11 Hamilton Bldg.
Phones 3135-3136 L. D. 39

A. H. BRITAIN
Lawyer
825-26-27 Hamilton Bldg.
Phone 2-1119

E. C. DRSCOTEL
Lawyer
604-606 City National Bank Bldg.
Phone 6602

PEOPLE WHO SPEND a little time in the Classified Columns, spend a little less money in acquiring the things they need.

Chiropractors

F. L. MYERS, D. C., T. S. MYERS, D. C.
Myers Chiropractic Service for Better Health. Also X-ray Service
212-14 Staley Bldg Phone 6206

Physicians and Surgeons

J. B. HALL, M. D.
Diseases and Surgery of Genito Urinary Tract
708 Staley Bldg. Phone 2-2372

DR. O. T. KIMBROUGH
Urology—Diseases of the Genital and Urinary Systems
417 Hamilton Bldg. Office Phone 7803

DR. O. T. SINGLETON
Surgery—Obstetrics
407 Hamilton Bldg.
Office Phone 2-2144. Res. Phone 7803

DR. WALLACE MASTERS
Specializing in Diseases of Children and Infant Feeding
315 Hamilton Bldg.
Office Phone 3414; Residence 6976

Physicians and Surgeons

WALTER B. ADAMS, M. D.
Diseases: Eye, Ear, Nose and Throat
Office 306 Hamilton Building
Phones—Office 7151 Residence 2-4473

THE STEVENSON DIAGNOSTIC CLINIC
Diagnosis, Internal Medicine, Consultations
C. W. Stevenson, M. D., F. A. C. P.
411 Hamilton Bldg. Telephone 6526

Osteopathic Physicians

DRS. PETERSON & KROEN
Osteopathic Physicians
325 Hamilton Bldg.
Phone 6564

Optometrists

GEO. W. L. SPENCER, O. D.
Optometrist
Phone 5645 613 Eighth Street

Clinics and Hospitals

WICHITA FALLS CLINIC HOSPITAL
PHONE 2-1183
Dr. Everett Jones, Surgery, Gynecology
Dr. Q. R. Lee, Surgery, Gynecology
Dr. O. R. Kiel, Diagnosis, Medicine
Dr. J. C. A. Guest, Obstetrics, Gen. Practice
Dr. W. L. Parker, Obstetrics, Gen. Practice
Dr. J. B. Nail, Eye, Ear, Nose and Throat
Dr. A. F. Leach, Medicine, Dermatology
Dr. W. R. Whiting, Medicine, Cardiology.
Dr. P. B. Stokes, Urology
Dr. J. E. Kanatzer, Obstetrics, Gen. Prac.
Dr. F. K. Smith, General Practice
Dr. Jessack Easley, Dentistry
Dr. D. R. Venable, Pathology
and
DR. C. A. WILCOX
X-Ray and Electrotherapy
Diagnosis Treatment

HARGRAVE-WALKER HOSPITAL
Hargrave Clinic—Phone 4171
Dr. R. L. Hargrave—Res. phone 5763
Surgery, Diseases of Women.
Dr. F. R. Collard—Res. phone 5458
Obstetrics, Diseases of Children, Medicine
Dr. R. C. Cammack—Res. phone 2-4016
Surgery, Diagnosis, Obstetrics.
Dr. John W. Bradley—Res. phone 5454
Internal Medicine, Diagnosis, Consultation
Dr. Floyd Wedgey—Res. phone 2-5020
X-Ray, Electro-Therapeutics, Laboratory.

PAYNE PITCHES ONE-HIT GAME TO WIN, 1 TO 0, FOR BUFFS

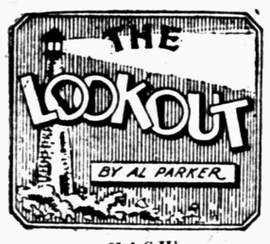

H-A-S-H!

Jack Kloza is the latest former Spudder to graduate to the parent Browns . . . He goes to the American league next spring from Milwaukee, to whom he was sold by the Spudders . . . The Brewers get cash and players, according to an announcement of the deal several days ago . . . George Blackerby, Wichita Falls boy who has been shunted from pillar to post the last couple of seasons, has found his stride in the Pacific Coast league. . . . At last accounts he was going good in the Oakland outfield. . . . Tank Horton, another hometowner, rates as first string catcher for the Topeka club of the Western league . . . And Johnny McMahon, still another, continues to play shortstop regularly for the Omaha club in the same league. . . . The Spudders might have made a bad guess on Herb Kelly in the spring . . . He is finishing up the Western league season with something like .370 as his hitting badge. . . . He didn't look that way in the spring, though.

Bill Shores, a Spudder flinger of parts in 1928, who has been with Connie Mack until this spring and with Portland after that, went out with a stomach ailment a few days ago and was pronounced through for the season . . . Herb Bryant, catching discard of the spring, got in on the Three-Eye league's playoff series as a member of the Quincy club . . . Among the Western league's graduates to the majors is Rufus Meadows, a youthful southpaw who failed in a couple of trials at Fort Worth . . . Pete Turgeon, since being traded by Milwaukee to the Toledo club, has been installed as the Mudhens' regular second sacker . . . Fred Bennett has been in and out of the lineup as the Newark Bears are fighting for the International league pennant . . . So has Bobby Barrett, a Spudder way back there in 1924 . . . And Lil Stoner, with the same club, has pitched pretty fair ball in a pennant race that has been the prettiest any league has produced in years . . . It was a three-way affair for weeks, but Baltimore has dropped out and at last accounts Rochester and Newark were battling down to the wire, with the former holding the lead.

Fred Fussell pitched a three-hit shutout the other day for Buffalo of the International, but Frederick's well pitched games this season have been few and far between . . . With the bowling season almost here, the pin topplers might be interested in knowing that Swede Johnson participated in a five-man performance at Fort Worth some weeks back that is claimed as a state record . . . Swede, bowling in the leadoff spot, had only 544 pins, but the team rolled up 3,111 pins to defeat a Dallas quintet . . . E. A. Baggett, the former junior college mentor has "it" again this season at Amarillo Junior college . . . His Badgers bumped the Goodwell Aggies in their opened by an overwhelming majority . . . Understand that he has both Lard and Saulsbury from Pampa's great high school team of last year, but don't know for certain.

The country club's invitation tournament starting Wednesday will have to get along with Gus Moreland, the Dallas boy who is ranked No. 1 plus among Texas golfers, but the competition will see the papas of West Texas' two leading golf associations . . . Charles Quaile, champeen of the West Texas Golf association, and L. S. "City" Walker, three times winner of the Greenbelt, both will be here unless they break a couple of legs between now and Wednesday . . . Jim Galloway has had his fling at umpiring and declares it's great stuff . . . He will be back next year, he says, unless Alvin Gardner fires him or he suffers a sudden change of mind . . . There's little likelihood of the former, for Jeemes made good with the indicator right from the start . . . And speaking of umpires, Steve Colfer, another of Gardner's bluecoats, is putting in a short vacation with friends here.

Tennis has boomed this season in Wichita Falls as never before, but we didn't suspect it had reached the stage where it could support a full-fledged professional . . . But that's the state of affairs . . . Clifton "Pee Wee" Haynes, a young man who knows his lobs and volleys, has been engaged as professional at the Wichita Falls Golf and Country club . . . If you're game needs help, we'll recommend him here and now without qualifications . . . He's been playing the game since he was big enough to swing a racket, maybe before, and has given it much attention from the professional point of view . . . Bud McCallum has a gang of Wichita Falls boys on his College of Arts and Industries squad at Kingsville this fall . . . They include M. A. Smith, Jerry Elliott, Monk Hodgkiss and Eggleston Ramee.

Ed Hesler, assistant professional at the Wichita Falls Golf and Country club, right now is playing the best golf in Wichita Falls, our operatives report . . . Keep your eye on him as an up and coming young pro . . . Ed played on high school teams in Chicago against George Lott, the tennis star . . . Lott played everything well in his school days, according to Ed . . . He was a right-handed pitcher of parts and a mean high school football player . . . Hesler wasn't quite so versatile . . . He concentrated on baseball and golf . . . Still likes baseball, but not nearly so much as golf.

In a batting way the Spudders of 1931 were not so rusty . . . The final averages show the club boasted the leading first baseman, Stanton, .347; the second second baseman, Allday, .298; the fourth shortstop, Scharein, .269; the sixth third baseman, Euller, .256; the fourth left fielder, Badgro, .306; the leading center fielder, Gerken, .307; the third right fielder, Fuss, .293; the leading catcher, Hungling, .329, and the leading pitcher, Ferrell, .444 . . . An all-star team selected alone on the batting averages would include four Spudders — Stanton, Gerken, Hungling and Ferrell.

Texas Champions Take Lead of 2-1 In Dixie Classic

Single by Bancroft Ruins Perfect Night For Ol' Rubber Arm

HOUSTON, Sept. 19. (AP)—Old Sergeant George Washington Payne turned in the twirling masterpiece of his career and the Houston Texas league Buffs beat out the Birmingham Barons, 1 to 0, to go one up in the Dixie series.

The fourth game of the series will be played here Sunday. "Dizzy" Dean, prime attraction of the series, will go in for the Buffs.

Saturday night Payne, one of the greatest money pitchers in minor league baseball, allowed the Barons but one single.

Billy Bancroft, the first player to face Payne, singled sharply past third for Birmingham's only hit. Thereafter, the Southern association team was helpless before Payne's speed and assortment of curves.

Payne's work seemed to demonstrate Skipper Joe Schultz was right when he decided to save Payne for the first game under the lights, rather than work him the second game at Birmingham.

The attendance was only 10,017 and probably was due partly to the threatening weather.

Payne Whiffs Eight

Payne struck out eight men to three for big Bob Hasty of the Barons, and had first rate support from men accustomed to the lights.

It was a nip and tuck affair, however, until the sixth inning when Joe Medwick, a long range slugger, hit a double that eventually won the game. He went to third on a passed ball by the Baron catcher, Eisemann, and Peel lined a single over third base to bring Medwick home.

In the same inning Sturdy's double into the right field stands looked good for another score, Peel going to third, but Sprinz, next up, grounded out.

The only material Birmingham attack, Bancroft's single in the first inning, was lost when he was caught off the bag and thrown out an instant later.

It was decided tentatively Saturday that Ray Caldwell, who beat "Dizzy" Dean in the opener at Birmingham, would go against Dean Sunday.

The score:

Birmingham—	Ab	R	H	Po	A	E
Bancroft, 2b	3	0	1	0	2	1
French, cf	3	0	0	4	0	0
Susko, 1b	3	0	0	6	0	0
Weis, lf	3	0	0	1	0	0
Gooch, 3b	3	0	0	1	2	0
Abernathy, rf	3	0	0	2	1	0
Cortazzo, ss	3	0	0	3	0	0
Eisemann, c	3	0	0	7	1	0
Hasty, p	2	0	0	0	0	0
xPrerost	1	0	0	0	0	0
Totals	27	0	1	24	6	1

Houston—	Ab	R	H	Po	A	E
Hock, 3b	4	0	2	0	4	0
Smith, rf	3	0	0	1	0	0
Selph, 2b	3	0	0	0	2	0
Medwick, cf	4	1	2	2	0	0
Peel, lf	4	0	2	1	0	0
Sturdy, 1b	2	0	1	13	0	1
Sprinz, c	3	0	0	8	1	0
Carey, ss	3	0	0	2	4	0
Payne, p	3	0	0	0	3	0
Totals	29	1	7	27	14	1

Birmingham	000 000 000—0
Houston	000 001 00x—1

xBatted for Hasty in 9th.

Two base hits—Medwick 2, Sturdy. Stolen base—Selph. Sacrifices—Smith, French. Double play—Abernathy to Eisemann. Bases on balls—off Hasty 2, Payne 1. Struck out—by Hasty 3, Payne 2. Passed ball—Eisemann. Left on bases—Birmingham 2, Houston 7.

TWO ELECTRA TEAMS TO PLAY FOR CITY CROWN

ELECTRA, Texas, Sept. 19.—The Electra Oilers and the Electra Shavers are scheduled in a double-header Sunday to determine the city championship. If each team wins a game Sunday, the championship will be determined in a game Monday. The first game will start at 2:30 o'clock.

Each team has been playing real baseball the past few weeks and the games are expected to be close. Last Sunday the Oilers swamped the Vernon All-Stars, 15-4, and hung up another championship. Vernon and the Oilers had each won two games and the game Sunday determined the championship. The Shavers won two games Sunday, one from the K. M. A. nine and the other from the Dixon Sign nine of Wichita Falls.

Jones and Osborn are the selected pitchers for the Oilers, and Enloe and Farmer Ray for the Shavers.

AMARILLO SANDIES BAG VICTORY OVER NORMAN

AMARILLO, Sept. 19. (AP)—Coach Blair Cherry's Golden Sandstorm got its baptism of fire Saturday afternoon and came through with an 18 to 6 hard-earned victory over the Norman, Okla., Tigers.

Early in the third quarter, 18 points behind and having made but one first down, the Tigers unleashed an attack that finally resulted in their lone tally.

The Sandies scored in the first, second and third periods. A passing combination, Bassett to Hardy, halfback and end, accounted for the first two touchdowns. Labarge, half, plunged over for the last count in the third quarter.

Cherry used every available man on his squad, the reserves performing equally as well as the starters.

CHILLICOTHE EAGLES BEAT BOBCATS, 24-0

CHILLICOTHE, Texas, Sept. 19.—Facing a hard wind and sand storm Chillicothe High school Eagles defeated the Childress Bobcats here Saturday afternoon by the score of 24 to 0. Despite the heroic defensive playing of the Bobcats they were unable to withstand the slashing of Volney Hill's Eagles.

Herschel Ramsey carried the ball over with an end run for the first counter in the first quarter. The second quarter passed with no scoring.

During the third quarter the Eagles began a bombardment which carried the ball over for another marker. Ramsey and Hutchens scored in the fourth periods.

Most of the Eagles' yardage was gained through line bucks and end runs.

Frogs and Owls Win Easily in Opening Grid Skirmishes

Athletics Equal Last Year Winning Record

PHILADELPHIA, Sept. 19. (AP)—Taking both ends of a double-header Saturday and sweeping the three-game series with the Chicago White Sox, the world's champion Atletics tied and passed their 1930 total of 102 victories. The Mackmen won by scores of 10 to 3 and 3 to 1. Al Simmons strengthened his claim to his second straight American league batting championship by poling out six hits in eight times at bat in the two games. Scores, first game:

CHICAGO	Ab	H	O	A	PHILADELPHIA	Ab	H	O	A
Blue,1	4	1	7	2	Bishop,2	3	1	3	2
Jeffries,3	2	1	1	0	McNair,2	1	1	0	0
Sullivan,3	2	1	0	0	Haas,m	3	0	1	0
Fonseca,r	5	1	2	0	Cramer,m	2	1	2	0
Fothergill,1	5	2	3	0	Cochrane,c	4	2	6	0
Norman,m	4	1	4	0	Simmons,1	5	4	2	0
Appling,ss	4	0	2	5	Foxx,1	5	1	9	0
Kerr,2	5	2	2	2	Miller,r	4	0	1	0
Grube,c	3	0	2	0	Dykes,3	4	1	1	3
Garrity,c	1	0	0	0	Williams,ss	4	1	1	3
Welland,p	2	0	1	0	Walberg,p	4	3	1	2
Totals	37	10	24	9	Totals	39	15	27	9

Chicago	000 000 201— 3
Philadelphia	200 211 04x—10

Runs—Sullivan, Fonseca, Fothergill, Bishop, McNair, Cochrane 3, Simmons 2, Dykes, Williams, Walberg. Error—Williams. Two-base hits—Kerr, Cochrane, Simmons. Three base hit—Walberg. Home runs—Simmons, Cochrane. Stolen bases—Bishop, Jeffries, Blue, Cramer. Left on bases—Chicago 13, Philadephia 7. Base on balls—Off Welland 2, off Walberg 6. Struck out—By Welland 1, Walberg 4.

Second Game

CHICAGO	Ab	H	O	A	PHILADELPHIA	Ab	H	O	A
Blue,1	4	0	8	1	McNair,2	4	0	1	3
Sullivan,3	4	0	1	2	Finney,r	3	1	2	0
Watwood,m	3	0	1	0	Cramer,m	4	0	1	0
Jolley,r	4	1	2	0	Simmons,1	3	2	5	0
Norman,1	4	1	3	0	Williams,1	1	0	1	0
Appling,ss	3	0	3	4	Foxx,1	4	1	8	0
Kerr,2	4	2	1	2	Dykes,3	3	2	3	2
Grube,c	3	1	4	0	Boley,ss	4	1	4	2
Thomas,p	2	1	1	0	Palmisano,c	3	1	1	1
xFonseca	0	0	0	0	Hoyt,p	3	1	1	0
Bowler,p	0	0	0	0					
Totals	31	6	24	9	Totals	32	9	27	8

xBatted for Thomas in seventh.

Chicago	100 000 000—1
Philadelphia	000 012 00x—3

Runs—Watwood, Finney, Simmons, Dykes. Two-base hits—Jolley, Dykes 2. Double plays—Appling, Kerr and Blue; Dykes and McNair. Left on bases—Chicago 6, Philadelphia 8. Base on balls—Off Thomas 1, Bowler 2, Hoyt 3. Struck out—By Thomas 1, Bowler 1, Hoyt 1. Hits—Off Thomas 7 in 6 innings; Bowler 2 in 2. Losing pitcher—Thomas.

Red Sox 2, Indians 1

BOSTON, Sept. 19. (AP)—The Red Sox continued winning Saturday behind the good pitching of Danny MacFayden and defeated Cleveland 2 to 1 in the last game of their series. Score:

CLEVELAND	Ab	H	O	A	BOSTON	Ab	H	O	A
Hale,3	4	0	0	1	Rothrock,1	3	1	12	0
Connatser,1	3	0	9	1	Miller,3	3	2	1	3
Porter,r	4	1	1	0	Olson,2	3	0	4	3
Averill,m	4	1	3	0	Webb,r	3	0	0	0
Vosmik,1	2	0	5	1	Oliver,m	3	0	3	0
Hodapp,2	4	0	3	4	Stumpf,1	3	0	2	0
Sewell,c	4	2	6	0	Rhyne,s	3	1	2	3
Montague,s	3	0	1	2	Connolly,c	4	1	3	0
xFalk	1	0	0	0	MacFayden,p	3	0	0	4
Hildebrand,p	3	0	0	2					
Totals	32	4	24	11	Totals	27	5	27	14

xBatted for Montague in 9th.

Cleveland	010 000 000—1
Boston	100 001 00x—2

Runs—Averill, Rothrock, Stumpf. Errors—Averill, Olsen, Rhyne 2. Two base hits—Sewell 2. Stolen base—Rhyne. Sacrifices—Miller and Olson. Double plays—Vosmik to Hodapp; Rhyne to Olson; Olson to Rhyne to Rothrock. Left on bases—Cleveland 7, Boston 9. Bases on balls—off Hildebrand 6, MacFayden 3. Struck out—by Hildebrand 2, MacFayden 3.

Yankees 3, Browns 0

NEW YORK, Sept. 19. (AP)—George Pipgras' shutout pitching gave the Yankees their fourth straight victory over St. Louis Saturday, 3 to 0, and their eighth consecutive triumph. Pipgras yfelded only four hits and struck out five. Goslin and Kress comprised all of the visitors' attack, each making two hits. Score:

ST. LOUIS	Ab	H	O	A	NEW YORK	Ab	H	O	A
Schulte,m	3	0	1	0	Combs,m	4	2	0	0
Burns,1	3	0	9	2	Sewell,3	3	0	0	1
Goslin,l	4	2	2	0	Ruth,r	2	1	1	0
Kress,s	4	2	3	0	Hoag,r	0	0	0	0
Ellilo,2	3	0	2	6	Gehrig,1	4	0	9	0
Bettencourt,r	3	0	1	0	Chapman,1	4	3	3	0
Bengough,c	3	0	4	2	Lary,s	3	0	4	5
Stortl,3	3	0	1	3	Dickey,c	3	1	6	1
Cooney,p	2	0	1	2	Lazzeri,2	3	1	4	4
xStanton	1	0	0	0	Pipgras,p	3	1	0	1
Kimsey,p	0	0	0	0					
Totals	29	4	24	15	Totals	29	9	27	12

xBatted for Cooney in 8th.

St. Louis	000 000 000—0
New York	010 001 10x—3

Runs—Sewell, Chapman, Lazzeri. Error—Sewell. Two base hit—Dickey. Three base hits—Chapman, Lazzeri. Stolen bases Chapman 2. Double plays—Lazzeri, Lary and Gehrig; Stortl, Melillo and Burns. Left on bases—New York 5, St. Louis 4. Bases on balls—off Pipgras 2, Cooney 2. Struck out—by Pipgras 5, Cooney 2. Hits—off Cooney 6 in 7 innings; Kimsey 2 in 1. Losing pitcher—Cooney.

Tigers 3, Senators 2

WASHINGTON, Sept. 19. (AP)—Washington dropped into third place in the American league Saturday by losing to Detroit 3 to 2 in 13 innings, while the Yankees were downing St. Louis. Score:

DETROIT	Ab	H	O	A	WASHINGTON	Ab	H	O	A
Johnson,r	5	0	3	1	Myer,2	7	1	3	8
Gehringer,2	3	1	6	6	Rice,m	7	2	1	0
Stone,l	6	3	4	0	Manush,l	4	1	1	0
Alexander,1	5	1	16	1	Gill,r	6	1	6	1
Koenig,2	0	0	0	1	Cronin,s	6	2	3	3
G. Walker,m	6	1	1	0	Kuhel,1	6	0	15	1
Rogell,s	4	0	1	5	Bluege,3	2	1	0	2
Richardson,3	5	0	1	3	Hayes,2	0	0	0	1
Hayworth,c	5	1	6	0	Andrus,3	2	0	0	0
Sorrell,p	4	0	1	2	Spencer,c	5	3	10	2
xH. Walker	0	0	0	0	Brown,p	3	2	0	2
					zPhelps	1	0	0	0
					zHadley,p	1	0	0	0
					zBolton	1	1	0	0
					zWest	0	0	0	0
					zJudge	0	0	0	0
					zHarris	1	0	0	0
					zJones	0	0	0	0
Totals	43	7	39	19	Totals	52	14	39	20

xRan for Alexander in 13th.
zBatted for Bluege in 7th.
zzBatted for Hayes in 9th.
zzRan for Bolton in 9th.
zzBatted for Brown in 9th.
zzBatted for Hadley in 13th.
zzRan for Spencer in 13th.

Detroit	000 200 000 000 1—3
Washington	010 000 001 000 0—2

Runs—Johnson, Gehringer 2, Bluege and West. Errors—Richardson, Sorrell, Andrus. Two base hits—Rice, G. Walker. Three base hit—Gehringer. Stolen base—Stone. Sacrifice—Spencer. Double plays—Brown to Myer to Kuhel; Gill to Spencer. Left on bases—Detroit 10, Washington 15. Based on balls—off Sorrell 3, Brown 3, Hadley 4. Struck out—by Sorrell 5, Brown 1, Hadley 6. Hits—off Brown 6 in 9; Hadley 1 in 4. Losing pitcher—Hadley.

HIGH SCHOOL RESULTS

Wheeler 19, Shamrock 6.
Henrietta 13, Bellevue 6.
Tivy (Kerrville) Reserves 0, Sonora 0.
Chillicothe 24, Childress 0.

HOW THEY STAND

AMERICAN LEAGUE

Saturday's Results

Chicago 3-1, Philadelphia 10-3.
St. Louis 0, New York 3.
Cleveland 1, Boston 2.
Detroit 3, Washington 2.

Standing

Clubs—	G.	W.	L.	Pct.
Philadelphia	146	103	43	.705
New York	145	88	57	.607
Washington	145	87	58	.600
Cleveland	146	73	73	.500
Detroit	146	59	87	.404
Boston	146	59	87	.404
St. Louis	147	59	88	.401
Chicago	145	55	90	.379

Sunday's Schedule

Chicago at Washington, two games.
St. Louis at Boston.
Cleveland at New York.
Only games scheduled.

NATIONAL LEAGUE

Saturday's Results

Boston 0, Pittsburgh 7.
Philadelphia 3-5, Cincinnati 2-3.
Brooklyn 1, Chicago 9.
New York 10, St. Louis 6.

Standing

Clubs—	G.	W.	L.	Pct.
St. Louis	148	97	51	.656
New York	148	86	62	.581
Chicago	149	80	69	.537
Brooklyn	148	76	72	.513
Pittsburgh	149	74	75	.497
Boston	149	63	86	.423
Philadelphia	149	63	86	.423
Cincinnati	148	55	93	.372

Sunday's Schedule

Boston at Cincinnati.
Brooklyn at St. Louis.
New York at Chicago.
Only games scheduled.

AMERICAN ASSOCIATION

Saturday's Results

Minneapolis at St. Paul, wet grounds.
Toledo 1, Columbus 8.
Milwaukee 11, Kansas City 12.
Indianapolis 7, Louisville 8.

Optional Betting Test Made in Race Card at Arlington

Waggoner Sponsors One-Day Meet to Determine Legality of System

ARLINGTON, DOWNS, Texas, Sept. 19. (AP)—Horse racing as a sport with a speculative thrill gave its challenge here Saturday for new recognition in Texas.

W. T. Waggoner, old-time Fort Worth cattleman and oil man who built this $3,000,000 race course to satisfy a whim for thoroughbreds, joined the Texas Thoroughbred Horse Breeders' association in sponsoring the one-day program of seven races.

On one of them they permitted the selling of options, "to enable our law officers, if they desire so to do, to test this as to its validity," Waggoner explained.

Sheriff J. R. "Red" Wright of Fort Worth arrested Dr. Leslie Coulter of Arlington, alleged purchaser of an option, and O. O. Franklin, attorney of Vernon, Texas, alleged seller of the option. They were released on their own recognizance to be arraigned in Fort Worth Tuesday.

District Attorney Jesse Martin of Fort Worth witnessed the races and after the arrests were made, said he would file misdemeanor charges Monday in a Tarrant county court at law, charging Dr. Coulter with violation of the Texas anti-race track gambling law provision which forbids purchasing a chance on a race horse, and Franklin, with violation of another provision against selling such a chance.

"Frankly, I don't know whether this constitutes a law violation or not," Martin explained. "This is merely a test case. I understand the California courts have held the option system is legal."

Waggoner, spread a barbecue feast for the visitors and by the time the gong sounded for the first race, at 2 p. m., a crowd of more than 10,000 was milling about the grounds and filling the huge grandstand.

BOTTOMLEY PUTS IN BID FOR LEAGUE SWAT LEAD

NEW YORK, Sept. 19. (UP)—"Sunny Jim" Bottomley, St. Louis first baseman, is one of those irrepressible good men.

Considered "washed up" and at the end of his major league career after a miserable showing in the 1930 world series and relegated to the bench for many weeks this season, Bottomley has battled back to stardom and now looms as a threat for the National league batting championship.

Statistics released Saturday and including games of Thursday, Sept. 17, show Bottomley in second place, only a fraction of a point behind Billy Terry, New York Giants first baseman, and 1930 National league batting champion. Chuck Klein, Phillies outfielder, is in third place.

The American league features a two-way fight between Al Simmons of Philadelphia, 1930 champion, and Babe Ruth, Yankees home run star.

Simmons continues to hold the lead with a .381 average but Ruth is only six points behind. No other player is conceded a chance to overtake the leaders.

POSTERS TAKE OPENING GAME CHARITY SERIES

Wichita Poster Advertising company defeated the Four-Way Service station nine, 3 to 2, Saturday in the first of a three-game series for the benefit of the Times and Record News milk and ice fund. The game was a tight mound duel, with Craig gaining an edge over Prince.

The second and third games will be played at 3 o'clock Sunday at Katy park, and all receipts obtained from a 10-cent admission charge will be turned over to the milk and ice fund, according to announcement of promoters of the series.

Cubs Assured of Third Place With Win Over Robins

Cardinal Pitching Bumped By Giants for Victory In Series Final

CHICAGO, Sept. 19. (AP)—Guy Bush held Brooklyn to four hits, one of them a home run by Johnny Frederick, as the Cubs captured the final game of the season between the two clubs Saturday, 9 to 1. The victory practically assured the Cubs third place in the National league. Score:

BROOKLYN	Ab	H	O	A	CHICAGO	Ab	H	O	A
Frederick,m	3	2	2	0	English,s	4	4	6	3
O'Doul,1	3	0	1	0	W. Herman,2	5	3	4	3
F. Herman,r	2	0	1	0	Cuyler,m	5	1	2	0
Bissonett,1	4	0	12	0	Bell,3	2	1	1	2
Warner,s	3	1	2	4	Barton,r	4	1	0	0
xxSouthern	0	0	0	0	D. Taylor,1	4	1	2	0
Finn,2	3	1	1	2	Grimm,1	4	1	5	1
Gilbert,3	4	0	0	1	Blair,1	0	0	1	0
Lopez,c	3	0	5	1	Hartnett,c	3	0	5	0
Vance,P	2	0	0	1	Bush,p	4	0	1	0
xBressler	1	0	0	0					
Moore,p	0	0	0	2					
Totals	28	4	24	11	Totals	35	12	27	9

x-Batted for Vance in seventh.
xx-Ran for Warner in ninth.

Brooklyn	001 000 000—1
Chicago	100 120 41x—9

Runs—Frederick, English 4, W. Herman, Cuyler, Bell 2, D. Taylor. Two-base Hit—English. Three-base Hit—English. Home Runs—Frederick, D. Taylor. Double Plays—English to Grimm, W. Herman to English to Grimm, Bell to W. Herman to Blair. Left on Bases—Brooklyn 6; Chicago 6. Base on Balls—Off Vance 3, Moore 1, Bush 4. Struck Out—By Vance 5, Bush 5. Hits—Off Vance, 7 in 6 innings; off Moore, 5 in 2. Passed Ball—Lopez. Losing Pitcher—Vance.

GIANTS 10, CARDINALS 6

ST. LOUIS, Sept. 19. (AP)—The New York Giants pounded three pitchers hard Saturday to win the final game of the year with the champion Cardinals, 10 to 6. Score:

NEW YORK	Ab	H	O	A	ST. LOUIS	Ab	H	O	A
Allen,r	5	2	3	0	Adams,3	5	1	1	4
Leach,1	5	4	1	0	Roettger,r	5	2	0	0
Terry,1	5	1	10	0	Flowers,2	5	1	2	3
Fullis,m	5	2	6	0	Bottomley,1	5	0	13	1
Jackson,ss	5	0	0	4	Hafey,1	3	1	4	0
Verger,3	5	3	1	2	Martin,m	3	1	4	0
O'Farrell,c	3	0	3	1	Mancuso,c	3	0	3	0
Marshall,2	5	3	3	3	Gelbert,ss	3	1	2	3
Mooney,2	4	0	0	0	Rhem,p	2	0	0	0
					xBlades	1	0	0	0
					zKaufmann,p	0	0	0	0
					zStout,p	0	0	0	0
					zzWilson	1	0	0	0
					zerringer,p	0	0	0	1
Totals	42	15	27	10	Totals	36	9	27	12

xBatted for Rhem in sixth.
zxBatted for Stout in eighth.

New York	000 312 040—10
St. Louis	020 020 020— 6

Runs—Allen 2, Leach, Fullis, Vergez 3, O'Farrel 2, Mooney, Adams, Hafey 2, Martin 2, Rhem. Errors—Leach, Jackson, Bottomley, Gelbert. Two-base hits—Flowers, Roettger. Leach, Marshall, Martin. Sacrifices—Mancuso, O'Farrell. Stolen bases—Fullis 2. Double plays—Terry, unassisted; Flowers to Bottomley; Adams, Flowers to Bottomley. Wild pitch—Mooney. Base on balls—Off Mooney 3, Derringer 1. Struck out—By Mooney 2, Kaufmann 1, Derringer 2. Hits—Off Rhem, 10 in 8 innings; Kaufmann 4 in 1 1-3; Stout 1 in 2-3; Derringer 0 in 1. Losing pitcher—Rhem.

Phillies 3-5, Reds 2-3

CINCINNATI, Sept. 19. (AP)—The Philadelphia Nationals took both ends of a double-header from the Reds here Saturday, winning the first game 3 to 2 and the nightcap 5 to 3. Scores, first game:

PHILADELPHIA	Ab	H	O	A	CINCINNATI	Ab	H	O	A
Brickell,m	5	2	6	0	Douthit,m	4	0	3	0
Bartell,s	5	3	2	1	Crabtree,l	3	0	0	1
Klein,r	5	1	2	0	Stripp,3	4	1	2	2
Arlett,1	4	0	7	0	Hendrick,1	4	0	11	0
Whitney,3	4	1	1	2	Cuccinello,2	4	1	2	2
Davis,c	3	1	4	1	Heathcote,r	3	1	2	0
Mallon,2	3	0	1	1	Durocher,s	2	0	1	4
Taitt,1	4	2	3	0	xLucas	1	0	0	0
Benge,p	4	1	1	2	Ford,s	0	0	1	0
					zzAsby	1	0	0	0
					Sukeforth,c	3	0	5	1
					Rixey,p	2	0	0	2
					3rMoore	1	0	0	0
					Carroll,p	0	0	0	0
Totals	37	11	27	7	Totals	32	4	27	11

xBatted for Durocher in 7th.
2xBatted for Ford in 9th.
3xBatted for Rixey in 8th.

Philadelphia	000 200 001—3
Cincinnati	100 000 001—2

Runs—Brickell, Whitney, Davis, Douthit, Stripp. Errors—Klein, Mallon, Douthit, Cuccinello. Two base hits—Bartell, Benge, Cuccinello. Stolen base—Bartell. Double play—Cuccinello, Hendrick, Durocher to Hendrick. Bases on balls—off Benge 1, Rixey 2. Struck out—by Benge 2, Rixey 2, Carroll 1. Hits—off Rixey 8 in 8 innings; off Carroll 3 in 1 inning. Losing pitcher—Rixey.

Second Game

PHILADELPHIA	Ab	H	O	A	CINCINNATI	Ab	H	O	A
Brickell,m	5	3	2	1	Douthitt,m	4	1	4	0
Bartell,s	2	1	2	7	Crabtree,l	3	1	1	1
Klein,r	3	0	2	0	Stripp,3	4	1	0	2
Hurst,1	4	0	8	2	Hendrick,1	4	1	8	0
McCurdy,c	3	1	7	0	Cuccinello,2	4	1	3	4
Whitney,3	4	2	0	1	Heathcote,r	4	0	4	1
Taitt,1	3	0	2	0	Durocher,s	3	0	3	3
Mallon,2	3	2	2

COUPER DEFEATS BURNS TO WIN CITY GOLF CHAMPIONSHIP

Youngster Plays Consistent Game In Titular Final

New Champion Hops Off In Lead Early and Is Never Down

Fred T. Couper Jr. battled his way over a windswept Weeks park course Saturday to defeat L. T. "Bobby" Burns, 3 and 1, for his first important Wichita Falls golf championship. The youngster outsteadied the veteran on the final 18 holes in the afternoon after finishing the morning half of the round 1 up. A hot south wind that was enough of a handicap from the start of the morning 18 gained velocity through the afternoon round and detracted materially from the medal scores, Couper doing well to get an 80 and Burns an 82 for the morning round and Couper 39 and Burns 41 for the complete front nine in the afternoon.

The new all-city champion supplants Tommy Cochran, who did not defend his title this year, and installs on the throne a youngster who has been coming forward rapidly during the summer season. He played his final match just a few hours before departing for the University of Texas to resume his study of law.

Burns, the vanquished in the championship final, showed unmistakable signs of being over-golfed from three successive tournaments, with scarcely a day off in between matches. However, he clung tenaciously to Couper's heels and battled courageously in the face of never being ahead at any stage of the match. It was the second time he had gone to the last round of the all-city only to lose out at the last step, having been beaten by Paul Landes in the 1929 final on the Weeks park course.

Couper Takes Lead

The comparatively simple No. 1 hole that proved a jinx to Burns throughout the tournament provided Couper's winning margin Saturday. He won it in the morning with a birdie and again in the afternoon. After the second and third were halved in 4's, Couper shot his second into the creek and Burns squared match with a 5. The short fifth went to Couper with a par, but Burns leveled it again by winning No. 6 with a par 5. Burns was in deep trouble on the seventh and Couper won with a 6, Burns gaining it back in the see-saw with a regulation 3 at No. 8. Couper made the turn 1 up by winning No. 9 with a par 4. They halved the tenth with 3's and Couper went 3 up by winning Nos. 11 and 12, with a par 3 and a birdie 3. The next two were halved in 5's and Burns picked up two holes with a par 5 on the 15th and a birdie 4 on the 16th. A par 3 won the 17th for Couper, but when both played the 18th poorly Burns' 6 was the best and they finished the morning match with Couper 1 up.

Drives First Green

The afternoon 18 started much as the morning round, Couper driving the green and winning a conceded 3 when Burns pulled his drive into a water hazard and lost a stroke before rolling over the green. Burns three-putted No. 20 and Couper's well played 4 was enough to win. They halved the 21st in 4's and Couper went 4 up when Bobby failed to drop a 3-footer on the 22nd green.

Couper pulled to the left of the short fourth and Burns sliced slightly short and to the right, both getting on with seconds and taking two putts. A beautiful pitch from 100 yards out to 5 feet of the pin won the next for Burns. He got down the putt for a birdie 4. Burns cut the lead to two by winning the 25th with a par 5 when Couper found the creek. On the short 26th Couper's splendid iron was six feet away, while Burns overshot the green. He came back dead to the pin, however, and halved when Couper failed to sink the putt. It was Couper who finished strong to win the 27th and make the turn 3 up. He dropped a pretty 15-footer to win the hole.

Burns Squares Match

Both drove to the apron of the 28th and got down in 3's. At the next Burns sank a 12-footer for a par 3 that was good enough to win. Both played the 30th short and got down in 4's. Burns was just off the left side of the 31st green and had an excellent chance to win without the aid of a penalty stroke Couper called on himself when his ball rolled over from its lie on a bald spot. The penalty cinched the hole for Burns and reduced Couper's lead to 1 up. Both sliced deep into the rough with long tee shots at the 31st. Burns' iron was well up on the green and Couper's short. The match was square when Couper failed to hole a 3-footer.

Couper more than made up for his missed putt on the 33rd, where he holed a 15-foot uphill putt for a birdie 4. Burns, inside Couper's ball by a couple of feet, almost followed the putt into the hole, but missed and Couper again was 1 up.

The breaks flew thick and fast on the long 34th. The first one went against Couper when he found his long drive only a foot or so from the root of a mesquite and was forced to roll his ball only a few yards into the fairway. Burns was but a dozen feet short of the green with his second and Couper was on the edge in three. Burns shot short with his third and Couper rolled past only a few inches with his fourth. Burns missed his long putt and left himself a dead stymie. He was forced to try a pitch over Couper's ball, missed by inches and the match was dormie.

Couper sewed up the match and crown beyond recall when he drove to the edge of the 35th green and went down in 3.

The cards, morning:

Couper out	344	636	644	—40
Burns out	444	545	635	—42
Couper in	333	556	537	—40—80
Burns in	344	535	446	—40—82
Afternoon:				
Couper out	344	545	734	—39
Burns out	554	644	535	—41
Couper in	344	654	53	
Burns in	334	445	64	

Finalists in the second flight are Allen Rowan and D. L. Witty. Rowan defeated T. P. Duncan, 1 up, and Witty disposed of H. J. Hughey Jr., 7 and 5.

Doc Allen moved into the third flight final Saturday by defeating F. J. Johnson, 1 up. His opponent is W. W. McDonald.

Rufus King and Frank Haley meet in the fourth flight final. King won from N. Newton in the semifinals, 3 and 6, and Haley defeated R. H. Gregg, 2 up.

Coyotes Take on Bowie High Here Friday in Practice Skirmish

NEW CHAMPION, RUNNERUP AND SEMIFINALISTS

Last Four of Tournament —Times Staff Photo.

Wichita Falls' new golf champion, Fred T. Couper Jr., is shown at the upper right. He defeated L. T. "Bobby" Burns, upper left, 3 and 1, Saturday in the championship final on the Weeks park course. Lower left is Orion Daniel, who lost to Burns in the semifinal round, 1 up, and lower right James Bridges, defeated by Couper, 3 and 2, in the semifinals.

Twenty-Year-Old New York Pro Captures P. G. A. Championship

PROVIDENCE, R. I., Sept. 19. (AP)—Tom Creavy, 20-year-old Albany, N. Y., professional, Saturday won the Professional Golfers association 36-hole championship match, defeating the more seasoned Densmore Shute of Hudson, Ohio, 2 and 1, on the difficult Wannamoisett course.

This highly exacting competition, which demands an entire week of airtight golf, and its $1,000 first prize, went to the Albany youngster because his marvelous approach shots were more effective than the deadly putting Shute employed to defeat the world's outstanding champions, Tommy Armour, British open winner, and Billy Burke, holder of the American open title, on successive days.

Shute's greens work against Creavy was even more spectacular than against Armour and Burke Friday and the day before. Denny, during the 35 holes, used his putter only 58 times and had 10 one-putt greens. He sank 10 and 15-footers with amazing ease and on the 25th hole he got a birdie three by canning one that was fully 25 feet from the pin.

That sharp-shooting, however, could not be compared with Creavy's chip and explosion shots. He put them so close to the pin he had to putt only once on 15 greens and only 54 times during the entire match.

Shute's morning trip during which he snared a pair of birdies, gave him a 76 and in the afternoon, when he shot three more birdies he required 67 blows.

Huskers to Open In 'Big Six' With Bright Prospects

Dana Bible to Start Race With Wealth of Experienced Talent

LINCOLN, Neb., Sept. 19. (UP)—Nebraska university faces the hardest schedule and possesses the brightest prospects on entering the 1931 campaign for any season in recent years.

Favorable factors seen by Cornhusker followers are a coaching staff, recognized during the past two seasons, and a wealth of material.

Returning to the gridiron this fall, are 14 of 15 eligible letter men from last year.

Most pleasing to the Nebraska coaching staff, headed by bald, smiling Dana X. Bible, is the balance that exists in the available material. Nebraska's team will not be classified as a heavy team. Neither will it be light. But it is expected to be fast.

Only at the wing positions is there question as to what may happen. Graduation and failure of one letter man to return to school has left the Nebraska coaching staff without a seasoned end.

In the backfield, Coach Bible will have the services of Everett Kreizinger, "triple threat" who is a known ground gainer, handles a pass with precision and has a toe that arches a long hard punt.

George Sauer is another good candidate for the fullback berth. Chris Mathis, Bob Manley and Lewis Brown are three of last season's signal barkers, and any one of them is capable of ace performance. Marvin Paul, Lee Penney, Bernie Masterson, are a few of the more threatening plungers who will seek halfback assignments.

The season's schedule follows:

Sept. 26—South Dakota at Lincoln.
Oct. 3—Northwestern at Evanston.
Oct. 10—Oklahoma at Lincoln.
Oct. 24—Kansas at Lincoln.
Oct. 31—Missouri at Columbia.
Nov. 7—Iowa at Lincoln.
Nov. 14—Kansas state at Manhattan.
Nov. 21—Iowa state at Lincoln.
Nov. 26—Pittsburgh at Pittsburgh.

Grid Prices Decline

STILLWATER, Okla., Sept. 19. (UP)—High priced football games will not be in vogue at Oklahoma A. & M. college this year, Vance Posey, athletic business manager announced Saturday. Football tickets will be slashed in price in accordance with commodities. Fans will be allowed to view two games for $1 each and the three remaining games may be seen for $2 each. The former price was $2.50.

MISS TAYLOR NOT TO FIGHT DIVORCE DECREE

LOS ANGELES, Sept. 19. (UP)—Jack Dempsey will be permitted by Estelle Taylor to receive a default divorce decree in Reno, Nev., but her California property rights will be protected, Miss Taylor's attorneys made plain Saturday.

Notified that the time limit for Miss Taylor to file her answer to Dempsey's suit had expired Friday, Joseph Scott, representing the actress, announced he had told her to permit the former heavyweight champion to obtain his decree if he wished.

BOISE, Idaho, Sept. 19. (UP)—Jack Dempsey, former heavyweight champion of the world, has definitely announced that he will attempt to regain the title, according to reports here.

He has cancelled tentative exhibition bouts and expects to begin an intensive campaign to prepare himself for a major heavyweight battle within the next few months.

MOTOR BOAT DRIVER DROWNED IN POTOMAC

WASHINGTON, Sept. 19. (INS)—William Freytag, driving Miss Philadelphia, John Shibe's boat, in the running of the president's cup race, was drowned in the Potomac river Saturday afternoon when his craft overturned while rounding the west turn at high speed.

William Wagner, a mechanic in the boat, was saved.

Missouri Tigers To Place Veteran Eleven in Chase

Coach Gwynn Henry's Team to Have Abundance Of Experienced Material

COLUMBIA, Mo., Sept. 19. (UP)—Fifteen letter men, supported by experienced reserve players and sophomore recruits, give promise of re-establishing Missouri university prestige in Big Six conference football.

Coach Gwynn Henry will present an experienced backfield, well balanced as to weight, when the season opens at the university.

The halfback positions will be filled by Capt. Frank Bittmer, Max Collings, Wilbur Asbury, and George Edmiston. Carl Johanningmeier, 190-pound fullback from St. Louis, and Fred Faurot, who uses his 155 pounds with all the power of a battering ram, will alternate at full.

For quarterback, Coach Henry has three sophomores—George Stuber, Woodrow Hatfield, and Percy Gill. Stuber, a speedy triple-threat man, looks the best.

Few Experiments

With the exception of center, veterans and reserves of known ability will play in the line. Orval Boeckmier, and Mack Gladden, lettered last year at end. Three heavyweight sophomores will give the veterans a fight for tackle positions. Otha Rawlings, Kenneth Kerey, and Grant Morgan won their letters last year playing tackle.

Hal Austin and Paul Hartman will team together at guard. Both are letter men. At center Henry must develop some of his sophomores. Ray Orth, 190-pound sophomore, looks best.

During Henry's eight years at Missouri, teams have played a straight game—line smashes, line plunges and power plays. But last year the M. U. team finished down in the conference standings.

Open Game Likely

Missouri's football this year, indications are, will be a more open style, with sweeping end runs and a strong forward passing attack. With a light backfield, Henry can coach this type of play. He has a set of hearty backfield men, however, who will be capable of playing a smashing-crashing game.

His powerful line is one of the heaviest at Missouri in recent years.

The Missouri schedule:

Oct. 3—Texas, Austin.
Oct. 10—Kansas Aggies, Columbia.
Oct. 17—Colorado, Boulder.
Oct. 24—Iowa State, Ames.
Oct. 31—Nebraska, Lincoln.
Nov. 7—Drake, Des Moines.
Nov. 14—Oklahoma, Columbia.
Nov. 26—Kansas, Columbia.

Pack's Stock on Climb Following Tilt With Temple

Lively Battles Waged for Places in Holton's First Lineup

Another tuneup scuffle with opposition that is expected to be little stronger than that presented last Friday by the Temple Tigers, is on the program for Wichita Falls High school gridiron warriors this week. The Bowie Jackrabbits, usually one of the stronger of the class B elevens of this section, are scheduled to invade the Coyote lair Friday afternoon in the second scheduled contest of the season.

This week's game is to follow the pattern set in the Temple skirmish, with the practice field the scene and 3:45 o'clock the time.

The Coyotes' performance against Temple Friday was encouraging to the coaching staff and the several hundred fans on the scene in that it developed a splendid fighting spirit in the Wichita Falls ranks. The Pack, with few exceptions, did not play the kind of football to start championship hopes soaring, but its all-round game was far improved over the earlier season form displayed against Olney and Archer City class B teams.

Two Scoreless Ties

In informal scrimmages against the Cubs and then the Wildcats, the Wichita Falls attacking front had shown little to encourage the mentors. The punch needed to score points was sadly lacking against both Olney and Archer City, and though the Temple opposition Friday admittedly was weaker, the fire and dash the backs and forwards put into their work has been interpreted by all concerned as an encouraging sign.

With the exception of two positions, the Pack's first eleven seems well defined following the three practice encounters. The right halfback position and one of the ends have found the coaches shifting men regularly, but right now there seems to be little doubt concerning the remaining nine positions.

The halfback post has found three men handling the job, with little to choose between the three candidates. Billy Jenkins, who loomed in the winter dope as a near certainty to team with Capt. Bennett Withrow at the halves, has found his place in the Coyote starting lineup seriously threatened by two graduates from the junior high ranks.

McKinney and Creecy

Jenkins is handicapped by a late start and had had less than a week of conditioning when he was shoved into the spot in Friday's game. Both Burns McKinney and Cleo Greecy so far have outshined the more experienced Jenkins to date, but it may be another story when the latter has had time to catch up with his mates in a training way. McKinney's passing and kicking ability constitutes a weapon he may be able to wield in earning the job, though Saturday he was awaiting the result of X-ray photos of an elbow injury that may shelve him for an indefinite period. Creecy did fairly well Friday both in power and speed plays, and the Reaganite still looms as an excellent prospect.

While Coaches Barry Holton and Charles Lindsey put in the greater part of last week working on the backfield from an offensive standpoint, it is quite likely the secondary defense will receive much attention this week. The Temple team found this defense easy pickings for a short, deceptive pass and worked it for practically all the yardage gained. The halfbacks, even the old dependable "Scrapiron" Withrow, are due for a thorough going over this week in protecting their zones against aerial attacks.

Daugherty Shows Drive

An encouraging feature of the backfield play Friday was the splendid driving power produced by Bob Daugherty, who seems at last to have arrived. This is Bob's second year on the first squad, but he failed at any time last season to exhibit the punch that sent him hurtling through the Temple line Friday. One of the team's principal needs is the development of running power to assist Withrow and relieves the squad's leader of some of the burden of advancing the ball. Daugherty delivered impressively in this latest skirmish.

One Coyote veteran who moved into the spotlight in a big way in the Temple game is Malcolm Mauldin, who started the training season as one of four experienced ends on the squad. With this unusual quantity of wing talent available, Holton shifted Mauldin to a guard berth, and his great work Friday indicates he has found his natural position. Temple might have made a far better showing but for Mauldin's ability to diagnose plays and smear 'em at the line of scrimmage. Bill Reynolds, stationed in the other guard, is finding stiff competition from some of the irregulars, as are both the tackles, Sepkovitch and Lucius. Among the most prominent of those bidding for recognition as tackles and guards are Cecil Decker, Leroy McBride, Byrd, Huff and Southern.

Greenwood and Allen

Ed Greenwood and Raymond Allen, rangy veterans, are finding they have real competition for the end positions. Bob Brandon, a letter man from last year, is sharing time at end, and Hanks Anderson and others refuse to be pushed out of the picture.

J. R. Holton, the handy man of the Pack for two seasons, seems to have fallen into the center position in satisfactory fashion, and needs only to polish up his passing to loom as a fixture. Jack Gentry has the call at present as first understudy.

Auto Loans
—Old loans refinanced.
—More money advanced.
—Easy monthly installments.
—Ten-minute service.
—Reasonable rates.
—No insurance required.
RAY PUCKETT FINANCE CO.
817 Eighth St.

Country Club Course Groomed for Tourney

Its sporty 18-hole course groomed to the last minute, the Wichita Falls Golf and Country club this week is to be the scene of Texas final competitive golfing event for the 1931 season. The fourth annual invitation tournament swings under way Wednesday morning when it is expected that more than 100 players, including the finest shot-makers of Northwest Texas, will start their quest for the title now owned by Morris Norton of the home club.

Estimates of the number of players entering were impossible Saturday, as practically all of the visitors wait until their arrival before officially entering. Tournament officials, however, are anticipating a record field, both of players from out of town and those of the Wichita Falls fraternity. The event is an affair open to all amateurs, and practically every club in Northwest Texas is likely to be represented.

Practice Privileges

Of particular interest to the Wichita Falls entries is the fact the course now is open for practice for all those who enter the tournament. Payment of the $3 entry fee entitles the player to use the course at his will during the remaining days before the competition starts.

Professional Phil Hesler has supervised a careful grooming of the course that will find it at its best for the four-day meeting. Greens have not been in as fine condition in several seasons, and all permanent tees, some of which have been closed for the last few weeks, will be played during the tournament. The club will present visiting golfers with just about as fine and sporty a layout as they will encounter in these parts. The course is a real par 72 test, with natural and man-made hazards to make it decidedly interesting for the most accurate of shot-makers. The course, however, is not sufficiently tricky to ruin the game of the average player.

All to Qualify

In fact, the country club invitation each year has been fashioned to appeal to the average player, who is assured of at least three rounds of golf. All entries will qualify for match play and first round losers will continue into consolation flights. The flights are to be made up of 32 players each, with the leading 32 making up the championship brigade that starts in quest of Norton's crown Wednesday morning.

Two rounds are to be played each day to reduce the field in all flights to the finals for Saturday. The championship match goes 36 holes and the other finals 18.

Norton is expected to be the only invitation title-holder in the field. Gus Moreland, the brilliant Dallas sharpshooter who is the state champion and holds numerous lesser titles, is unable to attend, he has informed the tourney committee. Ed Stewart of Fort Worth, who preceded Moreland to the crown, may put in a last minute entry.

Nelson May Compete

Fort Worth is likely to be well represented in the event, however, by Byron Nelson, the youngster who carried Moreland two extra holes before bowing in the final of the Glen Garden Country club's invitation just a few weeks back. Nelson's entry had not been received Saturday, but he was expected to be in the starting field.

Two veterans of West Texas fame who will be here for the meet are L. S. "City" Walker of Quanah, three times champion of the Greenbelt Golf association, and Charles Qualls of Post, West Texas Golf association champion. Qualls defeated one of Wichita Falls' strongest players, L. T. "Bobby" Burns, in the final of the West Texas event.

Besides Burns, Wichita Falls will be represented by a long list of low handicap shooters including Norton, the defending champion, Orion Daniel, J. H. S. Bonner, Paul Landes, Pat Lambert, R. C. Maples and others.

Wellington Matched

WELLINGTON, Texas, Sept. 19.—Gordon Johnson, manager of Wellington's baseball nine, announces that a game has been matched with the Magic City club here Sunday. Magic City has an exceptionally strong club and is rated as one of the best in this section.

Nicks Hat Shop
Hats Cleaned and Blocked 50c
Suits Cleaned and Pressed 65c
"YOU MUST BE PLEASED"
807 Indiana Phone 2-4662

Unless you have had Nick to clean a hat for you, you don't know the job that is waiting for you. When he cleans and blocks a hat it is done perfectly! Nick's Hat Shop is a modern shop with the most advanced, scientific equipment. Your hat is handled individually and given the attention you would give it yourself. Drop in and see Old Nick . . . let him convince you that it's modern and thrifty to have your hat cleaned for another season's wear.

MRS. ROCHON AND MRS. FISK SCHEDULED FOR DALLAS COMPETITION

DALLAS, Sept. 19. (AP)—The Dallas Woman's Golf association Saturday announced through Mrs. C. F. McAuliff, secretary, an invitation tournament for Sept. 29, 30 and Oct. 1. The tournament will be staged at the Lakewood Country club with gross and net medal play featuring.

Mrs. McAuliff said that Mrs. R. R. Fisk of Wichita Falls, Texas Woman's Golf association champion, and Mrs. F. C. Rochon of Wichita Falls, Texas Woman's Municipal Golf association champion, would compete in the invitation event. Mrs. R. E. Winger, Fort Worth city champion, and Mrs. F. E. Pharr of Texarkana, former state champion, are expected to compete.

Class A Gridiron Teams Scheduled In Practice Tilts

Amarillo Sandies and Ranger Bulldogs in Important Non-League Game

DALLAS, Sept. 19. (AP)—Class A teams in this year's Texas Interscholastic league football state championship race will play only practice games next week. The 16-district championship races will not start until the first week in October.

One of the outstanding non-district games scheduled this week will be Friday at Ranger where the Ranger Bulldogs will battle the Amarillo Golden Sandies. Amarillo was finalist in the state championship race last year.

Another game that will attract scholastic attention will be Greenville's invasion of Dallas to play the Highland park Highlanders. This melee is scheduled Thursday. The Highlanders scholastic football stock soared last week when they held Corsicana to a 20 to 18 score. The Dallas Forest Lions will play Waco Friday in Waco.

ROCHESTER RED WINGS WIN ANOTHER PENNANT

NEW YORK, Sept. 19. (AP)—The Rochester Red Wings, members of the St. Louis Cardinals' extensive farm system, clinched their fourth straight International league pennant Saturday when their closest rivals, the Newark Bears, lost a 3 to 2 decision to Baltimore.

Haynes to Serve Country Club as Net Professional

Unusual Interest in Tennis Leads to Engagement of Pro

Clifton "Pee Wee" Haynes, identified for a dozen years with Wichita Falls tennis, has become associated with the Wichita Golf and Country club as tennis professional, it was announced Saturday by President J. H. S. Bonner. The club's courts are to be placed under the supervision of the new pro this week and Haynes has announced that he will be available for instruction both the members and non-members beginning this week.

Employment of a tennis pro at the club comes as the result of probably the most active season for the net sport since the two splendid clay courts were installed. Haynes will have supervision of the conditioning of the courts as well as regulation of play.

Haynes started his competitive tennis career in Wichita Falls High school and teamed with Bill Powers registered an impressive record in interscholastic league doubles. The pair won the bidistrict championship for three successive years, 1921, 1922 and 1923, and went to the finals in the state tournament twice and the semifinals once. In 1924 Haynes earned a freshman letter at Baylor university, dropped out of competition in 1925 and returned to the courts in 1926 to win his varsity letter. Since that time he has participated in tournament play in various sections of the country and has gained wide experience as an amateur instructor.

If sufficient interest is shown, Haynes hopes to organize classes at the club for group instruction at regular periods. The club's policy of charging a 25-cent fee for non-members will be continued, according to Bonner.

SHAMROCK IRISHMEN IN LOSS TO WHEELER TEAM

SHAMROCK, Texas, Sept. 19.—In their second game of the season the Shamrock High school Irishmen went down before the strong attack of the Wheeler Mustangs on the Shamrock gridiron, 19-6.

Hooker was the stronghold of the Wheeler eleven and carried the ball in practically all the gains made by the Mustangs. Despite the injury of a weak ankle in the second half the star played the full game.

Repeated gains for Shamrock by Bumpers, L. Ratican and Sims proved that the Irish team has the material for a good eleven, but the squad failed to click satisfactorily.

The lineups:

SHAMROCK (19)	Pos.	WHEELER (6)
Cherry	R.E.	Meek
Chance	R.T.	Farris
Tarvin	R.G.	Carter
W. Grady	C.	Green
O'German	L.G.	J. Meek
Harvey	L.T.	Buchanan
J. Shoemaker	L.E.	Merryman
Bumpers	Q.	Hooker
Sims	R.H.	H. Meek
A. Shoemaker	L.H.	Conwell
L. Ratican	F.B.	Roper

GREEVER, KEMP & CO.
Insurance and Investments
Phone 6627 607 Ninth St.
Consult your Insurance Agent as you would your lawyer or doctor.

OVER A
PETER PAN RADIO
$29.95

The newest and finest midget radio on the market and guaranteed in every respect. This little radio is an RCA Patent carrying the new PintoDe Tubes, which gives added power and selectivity. It has a dynamic speaker and is adaptable to every use.

It's the Cleverest Little Set Ever Manufactured . . . See It!

It's a set that will give you the result and pleasures of a much higher priced set.

Pay for It as You Like

JOHN OECHSNER ELECTRIC COMPANY
Phone 2-1661 809 Brook

Telephone Service
For your convenience Want Ads are received by telephone from 8 a. m. to 9 p. m. weekdays; 4 p. m. to 8 p. m. Sundays. Phone 4391.

Northwest Texas' Greatest Want-Ad Medium

Better Offers — Bigger Circulation — Better Results

Counter Service
The Want Ad Counter Times building, corner Seventh and Scott avenue, is open from 8 a. m. to 9 p. m. weekdays; 4 p. m. to 8 p. m. Sundays.

Wichita Daily Times (Evening)
Wichita Falls Record News (Morning)
Wichita Sunday Times
Largest Circulation in Northwest Texas and Southwestern Oklahoma

CLASSIFIED ADVERTISING RATES AND INFORMATION
24-Hour Service
(Effective April 1, 1928)
(10-Word Minimum)

Minimum charge for first insertion	$0.60
First two insertions, minimum	.90
Three and no more than six insertions, per word	2½c
Seven or more insertions, per word	2c
White space, per line	.30
Caps, per line	.25
Local readers, per line	.25
MINIMUM RATES	
One time	$0.60
Three times	1.15
Seven times	2.10
One month (31 days) (10 words)	8.10

THESE RATES ARE BASED ON CONSECUTIVE INSERTIONS. IRREGULAR INSERTIONS TAKE ONE-TIME RATE. ABBREVIATIONS, WORDS, INITIALS COUNTED AS FULL WORDS.

WE DO NOT ASSUME RESPONSIBILITY FOR MORE THAN ONE INCORRECT INSERTION OF ADVERTISEMENT. ALL CORRECTIONS IN CLASSIFIED ADVERTISING SHOULD BE MADE IMMEDIATELY.

Outside Texas and Oklahoma
Rates for advertisers outside of Texas and Oklahoma 3c a word per insertion flat, no discounts for subsequent insertions other than usual rules applying.

Orders from out of town advertisers are cash with the order.

Ads start in either afternoon or morning paper.

Combination rates for The Daily Times and Record News.

All classified ads taken to run in both papers, with exception of classified display, which is optional.

Phone Your Classified Ads to
4391

Our courteous ad taker will receive your Classified Ad and help you to word it, then our collector will call the next day. These accounts are "accommodation accounts" for the convenience of our patrons in transacting business over the telephone.

Classified Ad patrons desiring to have ads charged must have a telephone listed in their own name. No book record is made by the publishers on account of the great number of transactions, hence the necessity of collecting promptly.

Correction of errors in Classified Ads must be made before the second insertion. No allowance will be made for more than one incorrect insertion.

Cancellations and adjustments regarding errors should be telephoned to the Classified Ad department between 8 a. m. and 6 p. m.

Ads accepted for afternoon paper up until 11 a. m. same day.

Morning paper up to 6 p. m. for the following morning.

Sunday paper up to 7 o'clock Saturday night.

Same copy in both papers.

THE CLASSIFIED DEPARTMENT IS OPEN ON SUNDAYS from 4 to 6 p. m. and telephone orders for classified ads to be inserted or to be discontinued will be accepted.

Exceptions: Want Ads will be accepted over the telephone for all excepting the following classifications: Situations Wanted and Wanted to Rent. Ads for these classifications are cash with the order and will not be accepted over the telephone.

The Times reserves the right to classify all Classified Ads under the appropriate headlines and to revise or to withhold from publication any ads deemed objectionable.

1. LODGE NOTICES

Wichita Falls Lodge No. 1186 Benevolent and Protective Order of Elks, meets first and third Monday evenings at Elks home, Ninth and Travis streets. Phone 7313. F. F. Brown, exalted ruler. H. C. English, secretary.

Wichita Falls Chapter No. 237 O. E. S.—Meets first and third Tuesday evenings in each month, 7:30 o'clock, Masonic temple. Visitors welcome. MRS. MARY SHERWOOD, W. M., 1406 Giddings street, phone 2-0559. MRS. MARGARET BRADLEY, Secretary, 1316 Sixteenth street, phone 5766.

2. CARD OF THANKS

WE WISH to thank our friends for their kindness and sympathy shown us during the illness and death of our mother, Mrs. J. A. Oates. Also for the beautiful floral offerings. Mrs. H. O. Hughey, Mrs. Fannie Hubbs, Mrs. David Henson, Mrs. E. M. Hillard, Shirley Oates, Tommie Studdard.

WE WISH to thank our many friends and neighbors of Wichita Falls and Burkburnett for the kindness and sympathy shown us during the illness and death of our dear husband, son and brother, Ernest Royal Hunt. Also for the many beautiful floral offerings. May God bestow His richest blessings upon each of you. Mrs. Ernest Hunt, Mr. and Mrs. F. H. Hunt, Leona Hunt, Ruby Hunt, Frank Hunt, Raymond Hunt and N. C. Cox family.

3. PERSONAL

WANTED—Cars and passengers for all directions. Mutual Travel Bureau, 912 Lamar. Dial 9753.

HEMSTITCHING 5c yard, all work guaranteed. Singer Sewing Machine company, 919 Scott.

EPILEPSY curable? Detroit lady finds complete relief for husband. Specialists home and abroad failed. Nothing to sell. All letters answered. Mrs. Geo. Dempster, Apartment C-32, 6900 LaFayette boulevard, West Detroit, Mich.

MRS. NELSON, dressmaking, alterations, hemstitching, 5c yard, covered buttons and buttonholes. Prices right. Cinderella Boot Shop, 825 Indiana, phone 2-4644.

MRS. YOUNG—Spiritualist, medium, old resident Wichita Falls. 2204 Tilden street.

LADY WITH two children wants transportation to Big Spring Monday, to share expenses. 1302 Britain, phone 2-1068.

MRS. R. L. BUDLONG, hat remodeling. P. O. Box 843, Electra, Texas. Phone 338.

4. BEAUTY PARLORS

COMBO RINGLETTE permanents, guaranteed, $3, $5, $8. Mrs. Caraway, 2-4359, Ninth and Bluff.

SPECIAL—Ringlette permanents, guaranteed, $2, two for $3. Edna Hambrick, 1006 Burnett, 2-0845.

THE NEWEST in permanents. Combo ringlette, painless, $3, $5, $8, guaranteed. Phone 4465. 3013 Miami. Mrs. Roy Mallonee.

CROQUIGNOLE waves $3.50; two for $4; remember every wave personally guaranteed; these are regular $6 waves. Alma Beer, 1522 Twenty-second. Phone 3439.

$7.50 CROQUIGNOLE waves, two for $4, hair cut, 25c. Other work reasonable. Smith Beauty Shop, 922 Scott; 2-1814.

SPECIAL—Permanent waves $3, two for $5 and up. All lines beauty work by expert operators. Malone's Bob and Beauty Shop, basement Staley building; phone 5873.

HAIRCUT and finger waves, 50c; expert hair cutters and finger wavers. Malone's Bob and Beauty Shop, basement Staley building; phone 5873.

BEAUTIFUL nestle croquignole, painless, permanent; guaranteed; $1.25. 710 Twelfth.

PERMANENTS, $1.50; finger waves, 25c. Mrs. Ballard, 709 Holliday, phone 5534.

McGINTY BEAUTY SHOP, beautiful croquignole waves, $1.45 up; Frederick's newest machine, every wave guaranteed. Phone 2-4919. 2103 Grant.

5. LOST AND FOUND

REWARD for information leading to whereabouts of brindle bull dog; white marking on neck and face; weighed about 50 pounds; 8½ months old. Call 6311.

LOST—One light Jersey 3-year-old cow, one brown Jersey heifer 18 months old branded. Both branded C C on right hip. See Ray Carson, phone 57, Holliday, Texas.

6. EDUCATION and INSTRUCTION

WORK for "Uncle Sam;" $105-$280 month; steady jobs; sample examination coaching free. Write immediately. Franklin Institute, Dept. 309-M, Rochester, N. Y.

$1,260-$3,400 YEAR—Government jobs; men-women, 18-50; steady work. We coach you for Wichita Falls examinations. List positions and full particulars free. Write immediately, today sure. Box 1259-M, care Times-Record News.

WANTED: Names of men desiring steady outdoor jobs; $1,700-$2,400 year; vacation; pleasant; healthful work. Patrol parks, protect game. Details free. Write Delmar Institute, H-26, Denver, Colo.

8. MALE HELP WANTED

TRAINING FOR PROFITABLE EMPLOYMENT

Printing is one of the nation's largest industries, and furnishes employment for thousands of skilled men and women. The print-shop which was a hole in the wall is no more. Printing is now a modernized industry, with high-speed equipment, demanding well-trained employes. If you want to spend one year preparing yourself for employment in a fast-growing industry, we are in a position to give you the training required. We have a well-equipped school in our own building, located on a 20-acre campus. Our instructors are all experienced men. For complete information, write Southwest Vocational School, 3809 Clarendon street, Dallas, Texas.

WANTED—Two neat appearing young men; local concern. Apply 504 Hamilton Bldg.

100 COTTON pickers wanted, 400 acres to pick on J. S. Bridwell farm, six miles on Iowa Park road and one and one-half miles south at red barn. Call for Brown.

EARN BIG cash daily giving away men's fine shirts. All sales difficulty removed. Smashing values. Your shirts free. No substitutions. Same day shipment. Outfit free. Write Dept. K20, Albert Shirts, 860 Sixth avenue, New York.

ACTIVE MEN: Start your own business. Free booklet tells how. Product known—bought universally. Make $3,000-$5,000 yearly. Everything furnished. Peris Co., Florin, Pa.

MOTION picture operators wanted. Learn Western Electric and R. C. A. Free practical training. Catalog. Operators Assoc., 103 N. Rossan ave., Los Angeles, Calif.

EARN $5.00 EVERY HOUR

I want a few men and women to help me put over fastest selling line of Xmas cards in America. Daily pay in advance, bonuses, dividends, $1,000 in prizes to customers, close orders immediately. Three quick selling Xmas card box assortments pay 100 per cent profit. Biggest company in this field. The Process Corporation, Room 7, Kahn Bldg.

RELIABLE MAN to look after my business in your locality. Unusual opportunity to make $15 a day. Write for full particulars. Albert Mills, 7195 Monmouth, Cincinnati, Ohio.

WANTED—To trade Dodge sedan or furnished house rent for carpenter work. 2107 Kemp boulevard.

9. FEMALE HELP WANTED

WANTED—Experienced German girl, for general housework. None other need apply. 1714 Collins. Phone 4523.

BEAUTY course taught in six weeks, diplomas given, terms, position guaranteed. Wichita Beauty School, 710 Twelfth.

GIRLS AND women, decorate greeting cards; we pay $5 per 100; experience not necessary. Absolutely no selling. Write Acme Specialty Co., Pawtucket, R. I.

SELL 3 DRESSES for $3.95. Amazing values. Earn to $45 weekly and free dresses. Experience unnecessary. Free outfit of gorgeous fall and winter styles. Fashion Frocks, Dept. N-2296, Cincinnati, Ohio.

LADIES—Make $12 dozen embroidering scarfs. Experience unnecessary. Addressed envelope brings particulars. Aladdin, 373 Fulton, Brooklyn, N. Y.

STOP SHOULDER straps slipping. $7 daily possible. Experience unnecessary. Special sample offer. L. "V" Co., North Windham, Conn.

START TODAY earning real money full or spare time. 1931's finest line of Christmas greeting cards now ready. Beautiful porfolio loaned free. Pay daily. Tom P. Thornton Co., Dallas, Texas.

WANTED—Five ladies to demonstrate sensational value New York styles; no canvassing. $20 weekly starting pay. Rapid advancement. Dresses free. Write fully about yourself. Harford Frocks, Dept. 2853, Indianapolis, Ind.

SOMETHING NEW!

Initial playing cards. All your friends will gladly buy! Amazingly low prices make quick sales. $35 weekly easy. Get beautiful portfolio of initial and other fancy playing cards free. Write today. Chicago Playing Card Co., 1039 West 35th Street, Dept. H, Chicago.

EXPERIENCED operators on all types machines, making overalls, pants and shirts. Apply 8 a. m. Monday at factory. If inexperienced, don't apply. Great Western Garment Co., 501 Travis street.

WANTED—Saleslady for china and glassware department in hardware store. State experience and give reference. Box 8, care Times.

GIRL TO help with housework for room and board while attending school. Phone 2-5443 or 5058.

SERVANT room for rent for part time house work. 1715 McGregor.

MIDDLE AGED, refined, unincumbered lady, room, board in exchange for assisting business woman with housekeeping, references required. P. O. Box 667.

BOARD, room, piano lessons to refined lady or girl in exchange for house work, no laundry, no children. Box 55, Times.

WILL GIVE good permanent home to middle aged lady in exchange for housekeeping, no children nor laundry. Box 10, Times.

10. MALE AND FEMALE HELP WANTED

TWENTY-FIVE cotton pickers wanted at once; 35c per hundred. Louis Kiel, route 1, box 36.

COTTON PICKERS wanted, 4½ miles out on Iowa Park road. W. T. Johnson.

11. SALESMEN WANTED

WANTED—Salesman by an old and well-established national organization to sell direct to the consumer, a complete line of general merchandise. We are complete outfitters for the family, farm and home. You may sell for cash or on time. Commissions paid weekly. This is an unusual opportunity. Box 136, Times.

WELL ESTABLISHED growing concern has opening for a real specialty salesman. Have good proposition for a real go-getter. Give age, experience and references in first letter. Adrian Manufacturing company, Adrian, Mich.

$8 COMMISSION on the Coney-Cooker and the counter-chef electric grill. $22.75 each. Big sellers. Advance Mfg. Co., 1200 S. Kingshighway, St. Louis.

SHOE SALESMEN—Sell garages, gasoline stations, our five months guaranteed safety shoes. Can average $65 weekly. Free sample. Write Moench Shoe Co., Boston, Mass.

COMIC-SNAPPY greeting cards, new, unusual, good with any present line, quick sales, big profits, repeats. Pierce company, 424 Second Avenue south, Minneapolis, Minn.

SALESMEN—$75-$100 weekly possible. Liberal commission. Old established corporation wants man for Wichita Falls and vicinity. Salesmanager, 201 No. Wells, room 818, Chicago.

MEN WANTED

for Rawleigh city routes of 800 families in Wichita Falls, Henrietta, Archer City, Seymour. Reliable hustler can start earning $35 weekly and increase rapidly. Write immediately. Rawleigh Co., Dept. TX-11-96-V, Memphis, Tenn.

SALESMAN—At last! New feature sells punchboards everywhere. Dealers wild with joy, prosperity back again, profits enormous. Samples free. Puritan Novelty, 1413 Jackson, Chicago.

SALESMEN—Dry goods and department store acquaintance to sell women's quilted robes. Hot item. Beautiful. Low priced. Give reference, experience, territory covered, etc. Manchester Co., 1257 S. Wabash avenue, Chicago.

11. SALESMEN WANTED

STEADY, reliable man needed immediately to represent Chicago firm in Texas territory. Responsible position; permanent; leads furnished. Experience unnecessary; honesty, ambition essential. Must have car. Zeglo, 2712 Montrose, Chicago.

EASIEST, QUICKEST WAY

TO MAKE $10 EVERY DAY

Take orders for Colonial Personal Christmas cards. Make big cash profits daily. We show you how. Most complete selection of exclusive designs. Each card has customer's name inscribed and envelope to match. Low prices amaze everybody. We pay big commissions, plus liberal cash bonus. Deal direct with manufacturer, make biggest earnings. Elaborate sample book free. Colonial Greetings, 749 Monroe Avenue, Dept. PC, Rochester, N. Y.

LEADING TAILORING FIRM ANNOUNCES NEW LINE

All wool suits, topcoats, overcoats, $18.95. Two pants suits, $21.95. Your profit, $5. Many repeats. Union made. $25,000 guarantee. Bonus, sample suit. De Luxe outfit clinches sales. Sent free. Williams Bros., Dept. LX-94, 879 Broadway, New York.

12. AGENTS WANTED

BIG MONEY yours! Sell Christmas assortments and monogramed personal cards. Full or spare time, experience unnecessary. $1.75c-50c retail boxes, 100 per cent profit. Write Artistic Card Co., Elmira, N. Y.

BIG PAY giving away shirts, ties, hosiery, underwear. Smashing free offers win orders. Samples free. Write Carlton Mills, manufacturers, 79-FZ Fifth Ave., New York.

NEW KIND of heat boils water instantly. Make $15 daily. Pocket-size. Minute demonstration. Pays to $1.95. No investment. Free offer. Luxco, Elkhart, Ind.

14. WORK WANTED, FEMALE

STENOGRAPHER and bookkeeper wants position. Experienced in legal work. References. Box 132, Times.

WIDOW wants washing and ironing. Work neatly done and reasonable. 302 Austin avenue.

MEN'S SHIRTS laundried 10c, underwear 10c, four handkerchiefs 5c, three pair socks 5c. Phone 2-1866. 104 San Antonio street. We call for family washing too.

YOUNG lady wants light office work. Would consider work in cigar stand or sandwich shop. 2-1476.

WOMAN WANTS housework in or out of town, phone 2-2098; references.

WHITE LADY wants housework; consider anything. Phone 2-5557, after 7:30 p. m.

MIDDLEAGED lady wants housework or practical nursing. 700 Austin.

COLORED girl wants a job. Will consider anything. 2-0929.

WIDOW WITH three children wants housework. Also single girl wants work. Consider anything. 803 Burnett. Phone 6568.

HOUSEWORK or practical nursing by middle-aged woman. Call Mrs. Huber, phone 9777.

NEAT, ATTRACTIVE young lady desires place to earn room and board in private home while attending Draughon's college. Phone 5656.

EXPERIENCED lady desires to run or rent an apartment house. Apply 1205 Burnett, room 6. Dial 7694.

MIDDLE AGED lady wants nursing or housework. Must have work. 508 Broad.

NICE REFINED lady wants practical nursing or would consider waitress work. Call 2-0375.

16. ROOM AND BOARD

ROOM AND board, private home, $25 month. 1206 Austin.

ROOM and two meals in private home. 1407 Tenth. Phone 7541.

TWO NICELY furnished bedrooms, two meals served. 1717 Eleventh; phone 6641.

ROOM AND board, private home, $25. 1623 Tenth; phone 2-0571.

FOR RENT—Nice bedroom in private home, double garage, two ladies or gentlemen, meals if desired. Phone 5798.

BOARD and room, private home, $22.50 per month. Phone 6851.

17. BEDROOMS FOR RENT

THE BACHELOR, 802 Travis; rent reduced, south exposure. Telephone 5390.

KEMP KORT, attractive bedrooms, steam heat. Reduced rates. Telephone 5473.

COMFORTABLE room, reasonable, convenient bath; phone. Gentlemen. Garage. 1709 Tenth.

KEMP KORT ANNEX—Lovely southeast bedroom. Phone 5473.

LOVELY suite 3-rooms, suitable for studio, joins bath, $3.50 week, newly papered rooms. 1317 Eleventh street, $2.50, garage.

COMFORTABLE south front bedroom, gentlemen only, garage. 1414 Eleventh. Dial 2221.

FOR YOUR convenience, Times-Record News Classified Department will be open Sunday evening from 4 to 6.

NEWLY FURNISHED suite of rooms, private bath, kitchen privileges, conveniently located to Reagan and Austin schools, on the bus line. 1111 Holliday; phone 2-1013.

FRONT bedroom, private entrance, walking distance, 1513 Tenth. Phone 2-1737.

KEMP KORT—Large south bedroom, private bath; also attractive suite; steam heat. Phone 5473.

NICE FRONT bedroom, walking distance, garage. 1107 Eleventh; phone 5468.

LARGE FRONT bedroom, reasonable. Bus and car line. Would give meals. 1417 Thirteenth. Phone 2-2979.

BEDROOM, two-room apartment, two together, very cheap. 1661 Huff.

DESIRABLE front, south bedroom, private entrance, bus line. 1103 Brook.

ROOM FOR one or two persons, with meals or without, garage, near bus and carline, schools. Mrs. Bettie Dolman, 2142 Ave. F. Phone 5827.

18. HOUSEKEEPING ROOMS FOR RENT

ONE FURNISHED front housekeeping room, $2.50 week. 300 Burnett street.

FOR YOUR CONVENIENCE Times-Record News classified department will be open Sunday evening from 4 to 8.

THREE furnished rooms, 1411 Seventh; bills paid, $16. Owner, 612 Denver.

ONE NICE light housekeeping room, $2.50 week. 1205 Burnett.

COMFORTABLE large bedrooms; board if desired. Phone 8090. 1208 Burnett. Mrs. Garrard.

FOR RENT—Nicely furnished southeast bedroom, to business girls. Phone 6793.

NICELY furnished bedroom, private entrance and bath. Also garage apartment, men, working couple or teachers. Phone 6752.

19. APARTMENTS FOR RENT

APARTMENT headquarters. C. Y. Tully Co., 813½ Scott, phone 9902.

NEW FURNISHED apartment, private bath, garage, bills paid. 3105 Ninth.

NICELY furnished four-room apartment, 2107 Taft. Phone 6578 after 4.

KEMP KORT—Attractive apartments, steam heat, reduced rents. Telephone 5473.

FURNISHED duplex apartment, home-like and comfortable, south Junior college, 2149 Avenue L.

FURNISHED apartments; 502 Austin, with garages; rent reasonable.

THREE-ROOM furnished apartment, 1213 Taylor. Phone 5531.

THREE-ROOM apartment nicely furnished private bath, rent reasonable, 1310 Eighth.

NICELY furnished duplex apartment, desirable location; garage. 1617 Eleventh; 8625.

NICELY furnished four-room garage apartment, bath; garage. 1411 Twelfth.

FURNISHED duplex, garage apartment, bedroom, breakfast nook, kitchenet. 1713 Ninth.

ONE-HALF unfurnished brick duplex, four rooms, bath, garage. Telephone 9093.

NICELY furnished apartment, garage. 1404 Austin; phone 9421.

MARCELLE APARTMENTS—Four rooms. Call Terrill, 5270, 6818; 908 Denver.

UNFURNISHED 4-room apartment, ideal location, private, modern, $20 to couple only. 1907 Keeler, 6030.

Waiting For You To Take Possession!

The home you want is waiting for you to take possession of it. Read the "Real Estate" columns of the Classified Section and see how little you need pay to move in at once!

Wichita Daily Times and Wichita Falls Record News
Wichita Falls' and Northwest Texas' Greatest Classified Medium
"WANT AD HEADQUARTERS"
PHONE 4391
24-Hour Continuous Classified Service

TWO PAPERS — Want Classified — ONE COST

19. APARTMENTS FOR RENT

FOUR-ROOM furnished house, rear 1412 Seventh, rent very reasonable; two and three room nicely furnished apartments. 1308 Clark, also two-room furnished apartment 904 Fifteenth. Apply 1310 Eighth. Phone 6689.

LA PERLA APARTMENTS furnished, bills paid. Phone 4454 or 7680.

LARGE unfurnished four-room apartment, near Zundelowitz and junior college, 1614 Kemp.

FURNISHED apartment; garage. 1639 Pearl. Phone 5060.

DUNMAR APARTMENTS—Four and five rooms, furnished and unfurnished. Strictly modern; garage. Corner Huff and Harrison streets. Dial 3382.

FOR YOUR CONVENIENCE Times-Record News classified department will be open Sunday evening from 4 to 8.

HOUSES and apartments, furnished and unfurnished, best locations. Phone 9777.

UNFURNISHED 4-room duplex apartment, on hill, walking distance; choice neighborhood. To couple. 705 Bayior.

FURNISHED apartment for rent, convenient to Austin and Reagan school, Bulington apartment 1211 Eleventh. Phone 2-2062.

THREE-ROOM furnished apartment, private home, 1508 Fourteenth. Phone 2-1703.

TWO AND FOUR-ROOM nicely furnished apartments; bills paid; cheap. Call 6578.

LOVELY four-room apartment. Frigidaire, tile bath. 713 Wofford, Jones Apartments.

FURNISHED apartment for rent. 1005 Holliday. All bills paid; $27.50.

THREE well furnished rooms, bills paid, $17.50. 2400 Ninth.

HALF modern duplex nicely furnished, new living room suite; everything strictly private, garage. Apply 1604 Pearl avenue.

FURNISHED apartment, three large rooms and bath; garage; adults only. Phone 9768 or call at 1607 Ninth street.

NICELY furnished four-room apartment; garage. 1814 Tenth.

BEAUTIFULLY furnished efficiency apartment; Frigidaire. Bills paid. 702 Warford.

MODERN three-room garage apartment, 1800 Polk. Phone 5851.

FURNISHED duplex, near school, bills paid. 1319 Thirteenth.

FOUR-ROOM furnished apartment, private bath. $25. 1715 Huff; telephone 2-5860.

NICELY furnished apartment, bills paid. $30. 1718 Tenth; telephone 4232.

HALF DUPLEX, nicely furnished, 2101 Avenue B. Phone 2-2663.

LOVELY apartments, 1508 Westlake, brick, unfurnished; 1408 Seventh, three furnished, keen, 4460, 9870.

VICTORIAN apartments—Three and four-room apartments, furnished, Frigidaire, all bills paid, reasonable rental. Apply Apt. B or call 4680.

FURNISHED apartment in duplex, rent reasonable. 1701 Austin.

TWO FURNISHED apartments, 2204 Eighth bills paid. Dial 3622.

NICELY FURNISHED two and three-room apartments, bills paid. 907 Austin. Call 7845.

POLHEMUS APARTMENTS—Rents reduced; furnished, unfurnished; incinerator; refrigeration. 1679 Speedway.

NICELY furnished 4-room apartment, modern. Phone 4753. 2304 Roberts.

UNFURNISHED south side duplex apartment, four rooms and bath; hardwood floors, garage; $22.50. Dial 9860, Call Mr. Davis.

2128 PRINCETON—Three-room furnished apartment, bills paid, $4 per week.

UNFURNISHED 4-room brick apartment, tile bath, garage; 1408 Eleventh.

FURNISHED apartments, brick; also duplex, private bath; 709 Grace. 9218.

THREE-ROOM furnished garage apartment, double garage, $10; 1711 Beverly drive. Phone 5625-6732.

UNFURNISHED garage apartment and garage, to white people; all conveniences, on pavement, nice neighborhood. Phone 4426. 2132 Avenue K.

NEWLY DECORATED INSIDE AND OUT South side of splendid modern duplex apartment, 4 rooms, bath and garage. Convenient to Junior college, Ben Franklin, Zundelowitz, and high school. Paved. 1517½ Britain street, phone Rogers, 2-0711.

FURNISHED duplex apartment, very attractive. Phone 8471.

UNFURNISHED two-room apartment, cheap. 1212 Broad.

2017 GARFIELD, nice unfurnished three-room brick apartment, private bath; garage; $13.50 per month. Phone 4246.

LOVELY furnished three and four-room brick apartments, garages, bills paid, prices slashed, new management. 2802 Holliday; two garage apartments.

UPSTAIRS apartment, furnished or unfurnished; all modern conveniences. Glassed in sleeping porch, private entrance. 1701 Huff. Dial 6428.

FURNISHED apartment, sleeping porch on south, garage, bus service, bills paid, 1707 Elizabeth. Phone 2-4481.

ONE FIVE, one four-room unfurnished apartment, brick duplex, excellent condition, good location, reasonable. 713 Baylor.

LA CASA Apartment, Nnith and Denver, furnished, refrigeration, reduced rent; 5365.

BEAUTIFULLY furnished 5-room brick duplex to couple. Electric refrigeration, servant quarters. 705 Warford.

2111 TENTH, unfurnished apartment, three large rooms and bath, clean and attractive, bills paid, interesting proposition to responsible couple.

2135 AVENUE A, nice brick apartment, furnished or unfurnished; 615 Polk duplex apartment $12.50; furnished apartments, bills paid, near school, $4.50 week. Phone 4484—3748.

GARAGE apartment, two rooms, nicely furnished, $3.50, 2800 Holliday, bills paid; also one nicely furnished housekeeping room $3, 1110 Third, bills paid. Phone 4446.

NICELY furnished two and three room apartments, 1310 Eighth.

NICELY furnished two-room apartment, newly papered, 1406 Ninth.

20. HOUSE FOR RENT

WE RENT houses and apartments. Home Rental Service. Phone 4519. Jimmie Brannan.

RENTALS—Houses and apartments, any location. Williams-Dwyer company, phone 8131.

UNFURNISHED houses for rent, excellent condition, variously located. Phone 6040.

HOUSES and apartments, desirable locations, furnished and unfurnished, reasonable rents. Mytinger & Walker Realty Co. Phone 6900.

SIX-ROOM house, newly papered, double garage, servants house, chicken yard and garden. 2148 Avenue F. Phone 6689.

FIVE ROOMS and bath, just finished papering and painting throughout. One block from school, one-half block from car line. 1611 Fillmore. Phone 5235—9635.

FOR RENT OR LEASE—Six rooms and breakfast room, edgegrain floors, new paint, paper, fences and plumbing; convenient to stores, postoffice and all schools. Phone 4254, or call at 1909 Polk.

NICE FOUR or five-room, well furnished home. Phone 5794.

BEAUTIFUL 10-room furnished home, double garage, servant quarters, $75. 1311 Tilden. Call 8521 for appointment.

MY FIVE-ROOM newly decorated, furnished home with piano, double garage, chicken yard and house; in Crockett school district, on pavement. Apply 1511 Kemp boulevard. Phone 8642.

FOR RENT—Completely furnished house, with three bedrooms, across street from Junior college, known as "Times Home Beautiful," will give lease to proper party. Phone Mrs. C. L. Anderson, 5623, for inspection and terms.

FIVE-ROOM brick veneer, 1607 Beverly drive, $85; good condition, built in 1928; has hardwood floors throughout, pavement, garage, shades furnished. S. B. Daniel, owner. Phone 3009.

MY HOME furnished; plastered, clean, cool, servant quarters, permanent rent reasonable. 1808 Lucile.

NICE six-room modern house, newly papered, concrete drive, garage, near pavement, rent reasonable. 1417 Thirty-second street or write Box 384, Cleburne, Texas.

COTTAGE, three large rooms, near Zundelowitz and college. 1805 Polk. Phone 7543.

BEAUTIFUL English type house. Refinished inside and out. Absolutely like new and the price is reduced. Dial 2-1066.

CHOICE clean, well located houses, 1701 Beverly drive, brick; 1500 Westlake, brick, 3110 Tenth; 3109 Ninth; 1516, 1518 Westlake, also apartments. 5480—9870.

UNFURNISHED houses, 1650 Collins, 1315 Britain, 1805 Taylor, 2901 Cumberland, 4-room half duplex 1605 Broad; reasonable rent. Call O. W. Harvey, 4680.

MY NICELY furnished five-room home, Frigidaire, garage; references. 2182 Avenue K.

ONE SIX-ROOM modern house; garage and servant quarters; 1644 Elizabeth, $30 per month. Dial 6584.

BEAUTIFUL 5-room unfurnished stucco, double garage, 2501 Terrace, $35; 7-room, 2-story, reconditioned, 610 Fillmore, $35; 5-room, reconditioned, 2412 Linwood, $20. Herman H. Hesse. Phone 9855.

2510 TENTH street, two-story, six rooms, newly papered; servant house and garage. Phone 2-2888 or 6608.

MODERN newly decorated six-room house, 1301 Kemp boulevard; two-room servant house and garage. Telephone 4519.

ONE, FIVE-ROOM unfurnished house, 1410 Eighth street. Also one five-room furnished house, 1412 Eighth street. Dial 5629 or 9205.

MODERN six rooms, servant house, garage, 2127 Avenue F. Phone 6907.

3103 CUMBERLAND street, 6 rooms, $25; 3205 Cumberland street, 6 rooms, $25; first class condition, double garages, pavement, bus by door; will redecorate where needed; keys at 3211 Cumberland.
LONG-BELL, DIAL 5044.

FURNISHED home to adults, 5 rooms, sleeping porch, double garage, McGregor street. Phone 4644.

FIVE-ROOM house, near Reagan school. Phone 6752.

1811 TILDEN, partially furnished or unfurnished, 5-room house; one block Crockett school; on bus line. Phone 3330.

FOR RENT—Six-room modern house, 2000 Eleventh, next to Alamo school; newly refinished throughout, open for inspection Sunday, 9 a. m to 6 p. m. T. S. Baker, 9217.

NICE FIVE-ROOM furnished home, double garage, 2203 Taylor. Phone 3515.

FOR RENT—Five-room house, 1657 Lucile; hardwood floors, on pavement. Call N. A. Moore, 6378.

EXTRA NICE 7-room house, newly painted and papered, new shades and linoleum, block of Crockett school, $40. 1814 Tilden.

FIVE-ROOM unfurnished house, 2304 Talunar lane. Call 4663.

FIVE-ROOM and breakfast room, furnished. 1910 Collins; phone 4613.

FOUR-ROOM furnished house, located 1301 Burnett. Morris & Thames, 205 Staley building; phone 2-1313.

FOR RENT—Well furnished five-room home, good condition. 1820 Speedway.

2206 BROWN—Beautiful five-room modern cottage, $25. Phone 3901.

FOR RENT—Seven-room brick home with double garage and servant house, $40; 9623.

SIX-ROOM unfurnished house, strictly modern, rent reasonable, convenient to Benjamin Franklin and Junior college. Phone 8244. 2137 Avenue K.

LARGE six-room house, reduced rent. Telephone 7536.

NICELY furnished three and four-room houses, garage, on carline, near schools, cheap. 2107 Kemp boulevard.

FIVE-ROOM furnished house, 1502 Fillmore, garage, near busline.

FOR RENT—Five room, modern house, 301 Scott street, rent reasonable. Phone 2-1162. L. Bernstein, Holt hotel.

SIX-ROOM house for rent 1514 Britton $30, close to schools on car line. Phone 2-4264, call at 2219 Talunar.

20. HOUSE FOR RENT

SIX-ROOM modern house and garage, paved street; phone 2-4759.

2129 YALE, $15; 1324 Britton $15; 1658 Wilson $20; 1519 Wilson $10; 2501 Princeton $10; 2810 Avenue R $12.50; 1206 Clark $15. Phone 4484—3748.

MY SIX-ROOM home, furnished or unfurnished, close in, immediate possession, make me an offer. Phone 9515.

26. WANTED TO RENT

PERMANENT tenants desire six or seven rooms near schools, bus. Advise location, description, bottom price. Times, box 2.

WANT TO LEASE—Filling station or garage. Address Roy Carson, Holliday, Texas.

WOMAN teacher wishes meals within two blocks of 1500 Grant. Box 3, Times.

WANTED TO RENT—Dairy farm, 200 acres or more. H. E. Eubank, route 2, box 169.

WANTED TO RENT, by responsible party, complete and well equipped furnished house. Must be brick construction, have at least six rooms, double garage, servant house and located in first class neighborhood. Complete description and price should be contained in reply. Address Box 131 care Times.

28. HOUSEHOLD GOODS

GAS RANGE and bath heater for sale or trade for dining room furniture. Phone 2-4556.

29. FURNITURE FOR SALE

FOR SALE—Three-piece living room suite, cheap. Phone 6793.

30. FOR SALE, MISCELLANEOUS

FOR SALE cheap, girl's Columbia bicycle, full size, real bargain. Call 3656.

FOR SALE—Winter coat, suit and dresses, size 14. Phone 2-5545.

FOR SALE—About 20-gallon water cooler and 100 Victrola records. 1601 Twelfth; phone 2-0435.

SINGER electric machine, practically new. Cheap for cash. 1661 Huff.

32. MUSICAL INSTRUMENTS

BARGAINS in repossessed also new pianos; grands, $325; uprights, $195; secondhand piano, $39; players, $65; terms as low $5 down, $5 monthly by Moore Music Co., 1113 Monroe. Phone 9009.

33. RADIOS

TURNER'S RADIO SERVICE, repairing, accessories and tubes. George Turner, Eugene Turner, phones 2-0487—2-4692.

ELECTRIC RCA Superheterodyne, with dynamic speaker; perfect condition; bargain. 2310 Ninth.

CERTIFIED radio-trician. For guaranteed service, call Wm. R. Smith. Phone 2-4572.

34. WANTED TO BUY

ONE DINING room suite, one 9x12 rug, one electric washing machine, one hall rug, 24 inches by 12 feet; in good condition and at bargain. Telephone 5020.

WANTED—Used washer and mangle, good condition; terms. Must be cheap. Phone 7295.

WANTED—Good second-hand saxophone, cheap. Phone 2-2092.

BY RELIABLE party, good 5-room house, near Junior college. Rent must be reasonable, give location, price. Box 11, Times.

WANTED to buy for cash late model croquignole permanent waving machine, must be bargain. Phone or write McGinty, 2103 Grant, phone 2-4910.

36. SEEDS, PLANTS, FLOWERS

FOR SALE—Choice genuine Texas red rust proof seed oats, free from grass or weed seed; price 35c per bushel. J. M. McFall, phone 4144.

37-A. TYPEWRITERS

TYPEWRITERS overhauled; you have your auto overhauled regularly, but what about your typewriter? Let us go over it and make it as efficient as new. The Typewriter Shop; George Snow, Jno. Cutbirth; phone 9097, 214 First National Bank Bldg.

38. FOR SALE OR TRADE

$170 WESTINGHOUSE electric range, practically new, to trade for late model radio or will sell. Call 6920. 215 Indiana.

FOR SALE or trade for cows: 65 Johnson's special White Leghorn pullets 60c; 30 young Brown Leghorn hens, trapnested 60c. Improved Singer sewing machine like new, $30. C. O. Hoyle, Grayback, Texas. Stanolind Pipe Line Co., one-fourth mile north Waggoner's warehouse.

HAVE kiddy koop to exchange for junior bed. Phone 9970. 1636 McGregor.

42. LIVESTOCK

FOR FEED cutting and grinding call Mrs. Emmet Johnson 910 F 1-2 Iowa Park or leave name in Huey & Gould office, 911 Scott street.

PIGS FOR SALE. Lake Park drive, Dr. Douglass.

PIGS AND SHOATS for sale, 201 Seymour. Phone 6160.

43. POULTRY, EGGS, PET STOCK

BEST egg mash $1.65; best scratch $1.35; best chick starter $2; best 19 per cent cow feed $1

OFFICERS ACQUITTED OF KILLING NEGRO WANTED FOR INSULTING WOMAN

BRENHAM, Texas, Sept. 19. (AP)—Three Brenham peace officers stood freed today of killing a negro accused of making advances to a young white woman here.

A district court jury, without leaving the box, today returned a verdict of not guilty in the case of Sheriff H. L. Reese, City Marshal Newt Humphreys and Constable E. O. Routt, charged with slaying Mose Burrell, young negro, last April.

Evidence showed that the negro was killed when the officers tried to arrest him following information that he had written notes to the woman.

Witnesses testified that the negro was shot and killed when he drew a gun upon being accosted by the officers.

ARKANSAS EVANGELIST TO HOLD REVIVAL FOR NOCONA METHODISTS

NOCONA, Texas, Sept. 19.—Rev. Lovick P. Law of Siloam Springs, Ark., general evangelist of the Methodist church, will begin a revival campaign at the Methodist church in Nocona Sunday, Sept. 20, continuing over three Sundays, according to Rev. O. P. Kiker, local Methodist pastor.

Rev. Mr. Law is widely known throughout the southern states, having conducted meetings in most of them. He has just closed a successful meeting at Fort Smith, Ark.

Witness Breaks Down

NOGALES, Ariz., Sept. 19. (UP)—Mrs. Louise F. Marshall, 72, broke down today at her trial on a charge of murder and was forced to leave the witness stand when she attempted to describe the shooting of Thomas K. Marshall, 60, her husband.

Dry Goods Market

NEW YORK, Sept. 19. (AP)—Coarse grey goods moved dully today after yesterday's print cloths price break. Fine goods found little demand. Raw cotton was off 10c here and 20 yen down in Japan. Wool goods market was quiet. Burlaps sales were slow at easier prices.

Chicago Cotton Futures

CHICAGO, Sept. 19. (AP)—Cotton futures closed: Oct. 6.17; Dec. 6.40; Jan. 6.50.

FATHER OF WICHITAN DIES AT DALLAS HOME

Word of the death in Dallas Saturday of John Kerner, 80, father of George Kerner, 3111 Ave. Q, Wichita Falls, was received by friends here later in the day. The father had been in failing health for some time and the son was called to his bedside Friday when his condition took a turn for the worse. Funeral services will be held Monday at Dallas.

VETERAN OFFICER ATLANTA POLICE FORCE WOUNDED

ATLANTA, Ga., Sept. 19. (INS)—Lieut. J. W. Barfield, veteran officer of the Atlanta police department, was wounded probably fatally here today.

Patrolman W. T. Morris, former secretary of Police Chief James L. Bavers, who was being taken to police station to face charges of being drunk on duty, was held pending an investigation.

Cotton Seed Oil

DALLAS, Sept. 19. (AP)—Prime cottonseed unquoted.

Prime cottonseed oil 3⅝c.

Prime cottonseed meal, 43 per cent, $13.50.

Prime cottonseed hulls, $4.

Linters, average mill run, nominal.

NEW YORK, Sept. 19. (AP)—Bleachable cottonseed oil closed today weak and unchanged to 21 points lower and at new lows for the year.

Hedge selling in January and March coupled with the weakness of stocks and cotton and the easiness of grains upset the oil list. Total sales were 7 contracts, equivalent to 1,050 barrels. Prime crude was quoted at 3⅛ to 3⅜ in the southeast and the valley and at 3⅜ in Texas.

Bleachable spot closed at 4.25, Sept. 4.45, Dec. 4.46, Jan. 4.53, March 4.60. There were no sales in the prime summer yellow contract, with closing prices as follows: Spot 4.00, Sept. 4.30, Dec. 4.30, March 4.50.

NEW ORLEANS, Sept. 19. (AP)—Cottonseed oil was rather easy today in sympathy mainly with the decline in cotton. Prime summer yellow oil closed at 4.25@4.35, down 5 points and prime crude at 3.37½@3.50. Futures closed barely steady: Sept. 4.15; Oct. 4.15; No. 4.18; Dec. 4.22; and March 4.27.

Spot Cotton Prices

NEW ORLEANS, Sept. 19. (AP)—Spot cotton closed steady, 18 points down. Sales 2,544; low middling 5.00; middling 5.90; good middling 6.40; receipts 2,408; stock 513,870.

DALLAS, Sept. 19. (AP)—Cotton 5.50; Houston 6.05; Galveston 6.15.

TIMES' MARKET REPORT

GRAINS PLUNGE TO NEW BOTTOM PRICE RECORD OF SEASON

CHICAGO, Sept. 19. (AP)—Regardless of war-scare headlines, wheat and corn both plunged late today to new bottom-price records for the season. Stop loss selling because of increased strain from stock market instability reached a climax after securities trading had ended the week in semi-hysteria. Earlier today there was buying of wheat on account of Japanese-Chinese hostilities and as a result of suggestions that Russia might be drawn in, but every bullish factor as to grain was ignored later.

Wheat closed nervous at almost the day's lowest level, 1¼@1⅜c under yesterday's finish, corn ⅝@1⅛c off, oats at ⅞@1⅛c setback, and provisions 10@35c down.

Remarkable firmness showed itself in wheat until the final hour, despite persistent tottering of stock exchange quotations. War-like activities in the Orient counted temporarily as an adequate offset to unwelcome news from Wall street.

Corn felt the influence of the break in stocks before wheat was affected. Oats and rye moved to lower levels in sympathy with corn and wheat.

Provisions responded to downturns in hog values.

Closing indemnities: Wheat, Sept., 46⅛; bids, 47⅛@⅞; 49⅝@⅝; May, 52¼@⅞; 53⅞@54. Corn, Sept., 40⅛@¼; 42⅝@⅝; Dec., 36⅝@½; 37⅝@⅞; March, 40, offers.

	High	Low	Close
Wheat—			
Sept.	.50¼	.45	.45¼
Dec.	.50¼	.45⅝	.48⅝
March	.52⅝	.51¼	.51¼
May	.54⅝	.52⅝	.53
Corn—			
Sept.	.42⅝	.41¼	.41⅝
Dec.	.38¼	.36⅝	.37¼
March	.39⅞	.38⅝	.39
May	.42	.40⅞	.41¼
Oats—			
Sept.	.22¼	.21⅝	.21⅝
Dec.	.23⅝	.22¼	.22⅝
May	.26⅝	.25¼	.25¼
Rye—			
Sept.			.37⅝
Dec.	.39⅝	.37¼	.37⅝
March			.38⅝
May	.41¼	.40	.40¼
Lard—			
Sept.	7.10	7.07	7.10
Oct.	7.07	6.95	6.97
Dec.	6.07	6.05	6.05
Jan.	6.00	5.97	5.97
Bellies—			
Sept.			6.45
Oct.	6.30	6.10	6.30

Produce Market

CHICAGO, Sept. 19. (INS)—Butter—Receipts, 10,814 tubs; creamery extras, 30c; standards, 28¼c; extra firsts, 28@29c; firsts, 25¼@26¼c; packing stock, 13@14c; specials, 30½@31c.

Eggs—Receipts, 5,286 cases; ordinary current receipts, 16@17½c; graded firsts, 18c; extra firsts, 20c; dirties, 10@14½c; checks, 10@12½c.

Cheese—Young Americas and longhorns, 16@16½c; brick, 16@16½c; daisies, 16@16½c; double daisies, 15½@16c; prints, 16@16½c; twins, 15½@¾c.

Live Poultry—Turkeys, 30c; old, 17c; No. 2, 13c; hens, 22c; No. 2, 10c; Leghorn hens, 13½c; ducks, 4 pounds and over, 15c; spring chickens, 3 pounds and over, 17@18c; No. 2, 12c; roosters, 12½c; No. 2, 8c; Leghorn roosters, 12½c; geese, 10c; spring geese, 13c.

Potatoes—Receipts, 68 cars; on track, 224; U. S. shipments, 736; Wisconsin sacked cobblers, 90c@$1.00; poor stock, 75c up; Minnesota cobblers, 80@90c; Red river Ohios, $1.10@1.15; Idaho russets, No. 1, $1.85@1.90; commercials, $1.30@1.35; Wyoming triumphs, $1.20@1.35.

NEW YORK, Sept. 19. (INS)—New York produce market:

Cottonseed Oil—Market dull and lower; spot 4.00 bid; crude, southeast, 3.62½ bid.

Turpentine—Market steady; 38.

Rosin—Market steady, common $3.90.

Raw Sugar—Centrifugal last sales; market quiet; Cuban 3.40; Porto Ricos, 3.40.

Refined Sugar—Market quiet; fine granulated, 4.55.

Dressed Poultry—Market weak; broilers, 20@36c; chickens, 20@34; fowls, 13@28; turkeys, 25@50; ducks, 14@18.

Live Poultry—Market firm; chickens, 16@26; fowls, 13@27; turkeys, 22@35; roosters, 14@15; ducks, 13@24; geese, 13@15.

Butter—Market easy; salted and unsalted creamery higher, scoring 34@34½; creamery extras, 33@35; creamery firsts, 27@34; renovated extras, 23½@34½; ladies, fresh, extras, 20@21.

Eggs—Market firm; nearby white extras, closely selected, 35@41; nearby brown, hennery extras, 34½@35; fresh gathered extras, 23½@24½; fresh firsts, 21@21¼; Pacific coast white-extras, 40@42; extra firsts, 31@39; firsts, 26@27; medium, 28@30.

Money Quotations

NEW YORK, Sept. 19. (AP)—Foreign exchanges irregular; Great Britain in dollars, others in cents. Great Britain demand, 4.84 nominal; cables 4.85; 60-day bills, 4.80⅝. France demand 3.91⅝; cables 3.92. Italy demand 5.23⅝; cables 5.23⅝.

Demands: Belgium 13.94⅝; Germany 23.65; Holland 40.36; Norway 26.73; Sweden 26.75; Austria 14.05; Rumania 0.60; Argentine 25.93; Brazil 6.85; Tokyo 49.33; Shanghai 30.25; Montreal 97.50; Mexico City (silver peso) 38.75.

GLOOMY CLOSE FOR FINANCIAL MARKETS AFTER NET LOSSES

NEW YORK, Sept. 19. (AP)—A rush to sell securities accompanied a further break in the British pound sterling today, giving the financial markets a gloomy closing for the week-end.

Although stock losses averaged smaller than yesterday, the list was well spotted with net declines of 2 to nearly 4 points. Because of the large volume, amounting to 2,430,853 shares, it was assumed that purchases by shorts had absorbed considerable stock offered for sale. The Standard Statistics-Associated Press composite closed at 87.9, off 3.1.

Evidence of uneasiness over British financial affairs was reflected in sterling's drop of a full cent to $4.84⅝ for cables and in reported future offerings well under that quotation. Banks here discouraged attempts to sell the exchange short. Cables closed at $4.85, off ⅝. Unsettlement in Amsterdam and selling of British securities by the Dutch were doubtless factors. Gold is now moving from London to Holland, whose exchange is rising.

A weak opening in stocks here was to have been expected after Friday's weak market. Initial losses quickly enlarged as heavy offerings were disposed of, but after the 700,000 share turnover of the first half hour the market steadied. However, moderate recoveries on short covering faded as the session moved toward the close and another deluge of offerings poured out in the last 15 minutes. Not since May, 1930, had so large a Saturday turnover been seen.

American Telephone was hardest hit, going to 140¼, the lowest since 1926 when it touched 139¾. The last sale was at 140¾, or a 5⅝ point loss. Woolworth, Eastman, Consolidated Gas, American Tobacco, Union Pacific preferred, Purity Baking, Standard Gas, Texas Gulf Sulphur, Worthington Pump and Youngstown lost 3 to 4½. U. S. Steel closed at the bottom, 75¼, off 2¼. American Can also finished at the lowest, 80⅝, which was likewise a bear market minimum. The net loss was 2⅝.

Comparative steadiness in railroad com-

STOCK AVERAGES

(Copyright, 1931, Standard Statistics Co.)

	50 Indus	20 Rails	20 Utils	90 Tkl.
Today	*85.2	*50.0	*130.4	*87.9
Previous day	88.5	51.5	135.2	91.0
Week ago	95.2	56.1	146.2	98.2
Month ago	100.3	56.0	154.4	112.3
Year ago	160.1	118.3	219.1	164.3
2 Years ago	249.3	182.5	345.5	252.0
3 Years ago	180.4	124.5	163.0	168.2
High 1931	140.2	106.2	203.9	144.3
Low 1931	88.5	51.5	135.2	91.0
High 1930	202.4	141.6	241.3	205.8
low 1930	113.9	98.4	146.5	114.7
High 1929	352.8	167.8	383.1	363.6
Low 1929	141.3	117.7	156.3	140.2

*New 1931 lows.

Abitibi P & P	17	2⅛	2⅛	2⅛
Advance Rum	6	2	2	2
Air Reduc	64	71	69⅛	69⅝
Alleghany	123	4	3⅛	3⅛
Al Chem & Dye	94	94¼	91⅞	92
Amerada	8	15⅛	15⅛	15⅛
Am Can	319	83⅛	80⅝	80⅝
Am Car & Fdy	4	10⅛	9⅞	10⅛
Am & For Pow	360	18⅛	16⅛	16⅛
Am Internat	22	9⅞	8⅛	8⅛
Am Loco	1	11⅞	11⅞	11⅞
Am Metal	26	6⅞	6	6⅛
Am Rad St San	69	9	8	8⅝
Am Smelt & Ref	13	23⅛	22⅛	22⅛
Am Steel Fdrs	6	10⅛	9⅞	10
Am Sugar Ref	3	47⅛	47⅛	47⅛
Am Tel & Tel	369	146	140	140
Am Pow & Lgt	37	23⅛	21⅛	21⅛
Am Tob	82	93⅛	91	91
Am Wat Wks	13	37	35⅞	36⅛
Am Woolen	4	6⅛	6⅛	6⅛
Am Wool pfd	38	30⅛	29⅛	29⅛
Anaconda Cop	106	17⅞	17⅛	17⅛
Archer-Dan M	1	9⅞	9⅞	9⅞
A T & S F	69	110	108	108
Atlantic Ref	27	13	12⅞	12⅞
Auburn Auto	1	120	118	117
Aviation Corp	27	3⅛	3⅛	3⅛
Baldwin Loc	13	8⅛	8⅛	8⅛
Balt & Ohio	48	33⅞	32⅞	33⅛
Barnsdall A	32	6⅞	6⅞	6⅞
Bendix Aviat	30	18⅞	17⅛	17⅛
Bethlehem Steel	116	34⅞	33⅞	33⅞
Bohn Alum	11	26⅞	24⅞	24⅞
Borden	78	48⅛	47	47
Briggs Mfg	20	9⅞	9	9⅞
Bulova Watch	1	7⅛	7⅛	7
Burr Add Mch	50	20⅛	19⅞	19⅞
Butte Cop & Z	1	1⅞	1⅞	1⅞
Calif Pack	6	19⅛	19	19⅛
Calumet & Aris	3	28⅛	28	28
Calumet & Hec	9	5	4⅞	4⅞
Canada D G Ale	7	23⅛	23⅛	23
Can Pacific	63	16⅞	16⅛	16⅛
Cannon Mills	2	20⅛	20⅛	20⅛
Cerro de Pasco	10	12	11⅞	11⅞
Certain-Teed	2	3⅛	3	3⅛
Ches & Ohio	34	27⅞	27	27
C M St P & P pfd	4	5	4⅞	5
C & N W	4	16⅞	16	16
Chic Pneu T	1	6⅛	6⅛	6⅛
C R I & P	17	26⅛	24⅛	26⅛
Chrysler	530	16⅞	15⅞	15⅞
Coca-Cola	48	130	128⅛	128⅛
Col Fuel & Ir	1	10	10	10
Colum G & E	8	22	21⅛	21⅛
Colum Graph	15	5	4⅛	4⅛
Coml Solv	115	12⅛	11⅞	11⅞
Cudgoleum Na	12	11⅞	11⅛	11⅛
Consol Gas	20	79⅛	78⅛	78⅛
Cont Baking A	14	7	6⅛	6⅞
Contl Can	46	43⅛	42⅛	42⅛
Contl Mot	3	1⅛	1⅛	1⅛
Contl Oil Del	21	6⅞	6⅛	6⅞
Contl Shares	2	2⅞	2⅞	2⅞
Corn Prod	77	50	47⅞	48⅞
Corn Prod pfd sa	70	145⅛	143⅛	143⅛
Coty	9	5	4⅞	5
Curtiss Wright	91	2⅞	1⅞	2
Den R G & W pfd	1	10⅞	10⅞	10⅞
Dwg Inc	44	67	65	65
Du Pont de Nem	201	71⅞	69⅛	69⅛
Eastman Kod	45	118⅛	115⅛	116
Eaton Ax & S	8	10	9⅞	9⅞
El Pow & Lgt	284	27⅞	26⅛	26⅞
Erie R R	3	11⅛	10⅞	11⅛
Fisk Rubber	5	⅛	⅛	⅛
Follansbee	2	8⅞	8⅛	8⅛
Fox Film A	55	10⅛	9⅞	10
Freeport Tex	6	19⅛	18⅞	18⅞
Gen Am Tank	6	49⅛	48⅛	49
Gen Asphalt	16	12⅞	12	12
Gen Baking	10	18⅛	18⅛	18⅛
Gen Elec	354	32⅛	31⅛	31⅛
Gen G & El A	14	3⅛	3⅛	3⅛
Gen Mills	3	36⅛	36⅛	36⅛
Gen Mot	722	30	29⅛	29⅛
Gen Pub Serv B	14	7	6⅞	6⅞
Gillette Saf R	12	13⅛	12	12
Glidden Co	3	8⅛	7⅞	8⅛
Gold Dust	36	21⅛	20⅞	20⅞
Goodrich	3	8⅞	8	8
Goodyear Tire	4	32⅞	32⅛	32⅛
Graham Paige	15	2⅞	2	2⅛
Granby Con M	2	9⅞	9⅛	9⅛
Grant W T	4	35⅛	35	35
Gt Nor Ry pfd	3	28⅞	28⅛	28⅞
Gt West Sug	6	7⅞	7	7
Grigsby Grun	4	2⅛	2⅛	2⅛
Hartman B	2	2	1⅛	2
Houston Oil	9	29⅞	28⅞	29⅞
Houston Oil new	10	6⅛	5⅞	5⅞
Howe Sound	10	15⅛	15	15
Hudson Mot	7	11⅛	11	11
Hupp Motor	14	5⅛	5⅛	5⅛
Illinois Central	2	28⅛	28	28⅛
Inspiration Cop	1	4⅞	4⅞	4⅞
Int Comb E	10	1⅛	1⅛	1⅛
Int Harvest	21	29	27	29
Int Hydro El A	16	18	16	18
Int Match ptc pf	12	35	34	35
Int Nick Can	235	9⅞	9	9
Int Tel & Tel	379	19⅛	17⅞	17⅞
Johns Manville	47	43⅛	40⅛	40⅛
K C S	2	11⅛	11⅛	11⅛
Kayser J	8	10⅞	10⅛	10⅛
Kelly Spring	3	1⅛	1⅛	1⅛
Kelsey Hay Wh	11	5⅞	5⅛	5⅞
Kelvinator	32	7⅞	7⅛	7⅞
Kennecott	8	12⅞	12⅛	12⅛
Kresge S S	76	26⅛	26⅛	26⅛
Kroug & Toll	162	11⅞	10⅛	10⅛
Libbey O Ford Gl	16	8⅞	7⅞	8
Ligg & My B	26	59	57	57⅞
Loft	5	3⅞	3⅞	3⅞
Lorillard P	81	13⅛	12⅛	12⅛
Louis G & E A	4	26⅞	26⅞	26⅞
Ludlum Steel	2	8⅞	7⅛	7⅛
Mack Trucks	18	22	21⅛	21⅛
Magma Cop	2	10⅛	10⅛	10⅛
Math Alkali	5	17⅞	17⅞	17⅞
May Dept St	14	28	27⅞	27⅞
McKeesport T	19	54	53	53⅛
Miami Cop	2	8	4⅛	8
Mid Cont Pet	2	6⅞	6⅞	6⅞
Midland Steel	3	14	13⅞	13⅞
M K T	2	8⅛	7⅞	7⅞
Mo Pac	14	12⅛	11	12⅛
Montgom Ward	208	14⅛	13	13⅛
Murray Corp	17	8⅞	8⅛	8⅛
Nash Motors	27	20⅛	19⅛	19⅛
Nat Biscuit	65	43⅞	40⅞	40⅞
Nat Cash Reg A	34	23	22⅞	22⅞
Nat Dairy Prod	140	26⅞	25⅞	25⅞
Nat Lead	1	93	93	93
Nat Pow & Lgt	61	17⅛	16⅞	16⅞
Nev Con Cop	19	6⅛	6	6
N Y Central	86	60	59	59⅛
N Y N H & H	17	43⅛	40⅛	40⅛
Norfolk & West	3	132⅞	127⅛	127⅛
North Amer	369	53⅛	50⅞	51
North Pac	4	26	25⅛	25⅛
Ohio Oil	26	8	7⅛	7⅞
Otis Steel	2	6⅛	6	6
Pacific G & E	25	30⅞	28⅞	28⅞
Packard Mot	78	5⅞	5⅛	5⅛
Pan Am Pet B	5	30	30	30

Livestock

EAST ST. LOUIS, Sept. 19. (AP) (USDA)—Hogs—Receipts 4,000; market uneven; mostly 5 to 10c lower; sows steady, top $5.70; few sales $5.65; most 170-250 pounds $5.50@5.60; 100-160 pounds $5.00@5.50; sows mostly $3.75@4.50.

Cattle—Receipts 600; calves 150; compared with close last week: Native and western steers 50c@$1.00 lower; mixed yearlings and heifers 25c lower; others 50@75c off; cows 50c lower; cutters and low cutter 25@50c lower; medium bulls steady, feeders 50c higher; stocker and feeder cattle 25c lower; tops for week, 1,020-pound yearling steers $8.75; 600-pound mixed yearlings $8.35; 1,136-pound matured steers $9.00; 662-pound heifers $8.75; 1,148-pound steers $8.50; western steers $6.50; cows $5.50; medium bulls $3.75; vealers $10; stocker steers $6.50; bulks for week: Native steers $6.50@9.00; fat steers $7.25@8.50; western steers $4.00@5.65; fat mixed yearling and heifers $7.25@8.50; medium flesh kind $5.00@6.50; cows $3.00@4.00; low cutters $1.50@1.75; stocker and feeder steers $4.00@5.50.

Sheep—Receipts 400; compared week ago: Fat lambs $1.00 lower; throwouts 60c off; sheep steady. Week's top lambs to city butchers $7.50; late today $6.50; late packer top $6.25; late bulk to packers $5.75@6.00; buck lambs $5.00; common throwouts at close $4.00; fat ewes $1.00@2.00.

OKLAHOMA CITY, Sept. 19. (AP)—Cattle—Receipts 100; calves 50; for week: Grass steers and yearlings suffered most with closing sales of five-day period showing losses of 75c to $1 at northern points but local sales got away with 50c drop; meagre supplies here consisted mostly of fair to good quality grass steers at bulked $2.75@4.50; 961-pound average long Texas yearlings reached $4.75 Thursday; butcher cattle dropped to new low levels but some losses recovered near end of week; fat cows $3.00@3.50; medium to good sort $2.50@3.00; bulk canners and cutters $1.00@2.00; heavy bulls to $3.75; plain butcher heifers as low as $2.00@3.00; fancy light veals $6.00@7.00; heavy calves to $5.50; junk down to $2.00@3.00; white faced yearlings to $5.25; best reds and roans to $4.00.

Hogs—Receipts 100; for week: New low levels prevailed all week, but packer top at close again at $5.50; outsiders netted $5.60; under 300-pound averages $5.25 and better; basis figured $4.60 under top year ago but only 45c below peak week ago; sows and stags unchanged today at $3.75@4.00.

Sheep—Receipts 650; for week: Closed steady, Saturday's trade featured by sale of two car string medium grade Texas lambs at $4.75; week's $1 decline on choice native lambs still in effect with top at $5.35; medium to good native lambs $4.00@4.50; throwouts $3.00@3.50.

FORT WORTH, Sept. 19. (AP) (USDA)—Hogs—Receipts 100, including 86 through; truck hogs steady; no rail hogs offered; truck top $5.90 to small killers; 170 to 240-pound truck hogs $5.80@5.90; 153-pound truck hogs $5.60; no packing sows offered.

Cattle—Receipts 125, including 25 calves; today's trade nominal. For week: Slaughter steers, she stock and low cutters around 35c to 50c lower; slaughter yearlings 25c or more lower; bulls about 25c lower; stock calves and yearlings 25c to 50c lower; slaughter calves steady to 25c lower. Week's tops: Fed steers $7.75; fed yearlings $8.00; practical top fat cows $3.50; heavy slaughter calves $5.50; light weight stock calves $5.50. Bulk prices: Grass slaughtered steers $3.50@4.50; fed steers $5.50@7.00; better grades fat yearlings $6.50@7.50; grass heifers $3.50@5.00; butcher cows $2.00@2.50; cutters $1.50@1.85; low cutters $1.00@1.25; sausage bulls $2.00@2.50; heavy slaughter calves $4.50@5.25; cull sorts $2.50 and $2.75.

Sheep—Receipts 500; today's trade nominal. For week: Fat lambs 50c lower; fat yearlings and feeder lambs 25@50c lower; aged fat wethers steady; bulk medium to good fat lambs $4.75@5.25; fat yearlings mostly $4.00; aged fat wethers $3.25 and $2.50; feeder lambs $3.00@3.50.

KANSAS CITY, Sept. 19. (AP) (U.S.D.A.)—Hogs—Receipts 500; supply limited; mostly steady with Friday's average; no shippers in; top $5.55 on 190 to 220 pounds; few sales 170 to 220 pounds, $5.40@5.55; odd sows, $3.25@4.25.

Cattle—Receipts 550. Calves—Receipts 100. For the week: Killing classes of cattle 50c to $1 lower; short fed heifers and better grades steers off most; bulls 25c lower; vealers and killing calves off 50c to mostly $1.00; stocker and feeder classes 25c to mostly 50c lower. Week's tops: Long yearlings $9.25; matured steers $8.50; vealers $8.50; bulk native fed steers and yearlings $7@8.25; westerns mostly $3.25@5.00; bulk stockers and feeders $4@6.00.

CHICAGO, Sept. 19. (AP) (U.S.D.A.)—Cattle—Receipts 200; compared week ago general steer market unevenly lower, but strictly choice medium weight and weighty bullocks and toppy baby beef yearlings about steady; others 25 to 50c lower, with strictly grass steers 50 to 75c off on killer account and largely 50c lower on stocker and feeder trade; excessive receipts met narrow shipping demand and very sluggish beef trade; fat she stock 50 to 75c lower; low cutters and cutters 25c lower; bulls weak and vealers $1@1.50 lower; extreme top yearlings $10.00; practical top $9.25; best weighty bullocks $9.65; best killer westerns $8.85; bulk grain fed $7.25@8.50; westerns $4.75@6.25; best stockers and feeders $7.00 and $7.10 respectively.

Sheep—Receipts 4,000; today's market nominal; for week ending Friday 250 doubles from feeding stations, 20,200 direct; fat lambs and yearlings 50c to $1.00 lower; closing fairly active at decline; slaughter ewes 25 to 50c lower; feeding lambs steady; week's early top range lambs $7.25; natives $7.10; native ewes and wether lambs $6@6.25; few $6.40@6.50; westerns $6@6.60; native bucks $5@5.25; throwouts $4.00; fat native ewes $1@1.75; range feeding lambs $5.50@5.75; choice black-faced kinds earlier in week $5.85.

Hogs—Receipts 4,000, including 2,500 direct; steady to 10c lower; 190 to 250 pounds $5.40@5.75; top $5.80; 280 to 330 pounds $4.90@5.60; pigs $4.50@5.00; 140 to 180 pounds $5.35@5.65; packing sows $3.80@4.90; compared week ago lightweights 50 to 75c lower, others 25 to 50c off; shippers took 500; estimated holdovers 2,000.

NEW YORK STOCKS—Continued

Param Publix	60	18⅛	17⅛	17⅛
Penick & Ford	12	30⅛	29	29⅛
Penney J C	14	37⅞	37⅛	37⅛
Penn R R	70	32⅛	31	31⅞
Phillips Pet	16	6⅛	6	6
Pills Flour	2	24⅛	24⅛	24⅛
Poor & Co	3	6⅛	5⅞	5⅞
Prairie Oil & Gas	3	8⅛	8	8⅛
Prairie Pipe Line	3	13⅛	13⅛	13⅛
Procter & Gam	41	47⅞	46⅛	46⅞
Pub Serv N J	204	69⅞	68	68
Pullman	9	24⅞	24	24
Pure Oil	26	6⅞	6	6⅛
Radio	224	14⅛	13⅛	13⅛
Radio Keith Or	84	11⅛	10⅞	10⅞
Reading Co	9	49⅛	48⅛	48⅛
Reming Rand	49	5	4⅛	4⅛
Repub Steel	28	8⅛	8	8⅛
Rey Tob B	18	43⅛	41⅛	41⅛
Rio Gran Oil	6	3⅛	2⅞	3
Royal Dutch Shell	40	15⅛	14	14
St L S F	6	9⅛	9	9
Seaboard Air	12	⅛	⅛	⅛
Sears Roebuck	75	47	45⅛	45⅛
Seneca Cop	9	⅝	½	⅝
Shell Union	36	4⅞	4⅛	4⅛
Simms Pet	37	6	6	6
Sinclair Con	94	7⅞	7⅛	7⅛
Skelly Oil	3	4⅞	4⅞	4⅞
Socony Vacuum	141	15⅛	14⅞	15
South Cal Ed	5	37⅛	36⅛	36⅛
Southern Pac	29	59	57	58⅛
Southern Rail	10	17⅞	17⅞	17⅞
Stand Brands	121	16⅛	15⅞	16
St G & El	29	48	45⅞	45⅞
Stand Oil Calif	38	34⅛	33⅛	33⅛
Stand Oil Kan	3	10⅛	9⅞	10⅛
Stand Oil N J	96	33⅞	33⅛	33⅛
Stewart Warn	15	8	6	7
Stone & Web	24	20⅛	19⅞	19⅞
Studebaker	12	13	12⅛	12⅛
Telautograph	3	16⅞	16	16⅞
Texas Corp	44	20⅛	19⅞	20
Tex Gulf Sul	45	39	36⅛	36⅛
Tex Pac C & O	1	3⅛	3⅛	3⅛
Tex Pac Land Tr	56	7	6⅛	6⅛
Timk Det Ax	1	5	5	5
Timk Roll B	16	29	27⅞	28⅞
Tob Prod	6	3	2	2
Tructon St	2	9	9	9
Ulen & Co	2	6	6	6
Union Carbide	170	42⅞	41⅞	42
Union Oil Cal	19	14⅞	14	14⅛
Union Pac	14	114⅛	112⅛	113
Unit Aircraft	259	20⅛	18⅞	18⅞
Unit Carbon	15	10⅞	10⅛	10⅛
Unit Corp	560	16⅛	15⅛	15⅞
Unit Gas Im	147	24⅞	24	24
U S Ind Al	21	38	37⅞	37⅞
U S Rest & Im	16	13⅛	12	12⅞
U S Rubber	21	8⅛	8	8⅛
U S Steel	556	77⅞	75⅛	75⅛
Util P & Lt A	140	13⅛	12⅞	12
Vanadium	79	21⅞	19⅞	19⅞
Warner Pict	199	8⅛	7⅞	8
Western Mary	10	8	7⅞	7⅞
West Un Tel	58	96	94⅛	95⅛
Westing Air	20	19⅞	19⅛	19⅛
West El & Mfg	203	47⅞	44⅛	46⅛
Willys Over	11	2⅞	2⅞	2⅞
Woolworth	210	56	53⅞	54
Yellow Truck & Coach	17	5⅞	5⅛	5⅞

NEW LOW GROUND FOR SEASON SALES IN COTTON MARKET

NEW YORK, Sept. 19. (AP)—Cotton broke into new low ground for the season here today under heavy southern selling and liquidation which seemed to be promoted by the increase in southern offer

News of the Churches

CUMBERLAND PRESBYTERIAN
Bluff and Thirty-sixth streets. B. L. Baits, pastor.
Sunday services: Sunday school at 9:45 a. m., A. G. Bean, superintendent. Special program by the primary department. Preaching at 11 a. m. and 7:30 p. m. Christian Endeavor society meets at 7 p. m.
Week-day activities: Prayer meeting Wednesday, 7:30. Children's band Friday at 5 p. m. Ladies' Missionary society Monday at 2:30 p. m.

FIRST CHURCH OF CHRIST
Tenth and Austin streets. L. S. White, senior minister. Burton Coffman, junior minister.
Sunday services: Sunday school lesson over station KGKO, 8:30 to 9:30 a. m. Sunday school at the church at 9:45. Preaching and communion at 11 a. m. Young people's meetings in three groups, 6:30 p. m. Preaching at 7:30 by L. S. White.
Week-day activities: Ladies' Bible class, Tuesday afternoon, 3 o'clock. Mid-week Bible study and prayer service Wednesday evening at 7:30.

ST. PAUL'S LUTHERAN
(Missouri Synod)
Eleventh and Holliday streets. Rev. C. M. Beyer, pastor.
Sunday services: Sunday school at 9:30 a. m. Services in the English language, which will be broadcast from radio station KGKO at 11 a. m. Bible class at 7:30 p. m. Missionary society at 3 p. m.
Week-day activities: Monday morning at 8 o'clock, instructions for confirmation will begin. Parents are kindly requested to send their children from the beginning to get instructions. Thursday night at 7:45 the choir will meet. Friday night at 8 o'clock the Walther league will have its monthly social.

EAST SIDE PRESBYTERIAN
J. W. Wright, pastor.
Sunday services: Sunday school at 9:45 a. m., E. F. Hagemann, superintendent. At the 11 a. m. service, the pastor will speak on "Mutual Dependence." The Rev. H. P. Dunlap, D. D., will speak to the Christian Endeavor groups at 7:45 p. m. At 8:15 p. m. Mr. Dunlap will address the church congregation concerning "The Victorious Christian Life."
Week-day activities: Woman's Missionary society meets Monday at 2 p. m. Choir practice and Bible study at 8 p. m. Wednesday. Boy Scouts at 8 p. m. Friday.

TRINITY LUTHERAN
Fourteenth and Bluff streets. A. H. Muehlbrad, pastor.
Sunday services: Sunday school and Bible class, 9:30 a. m. Morning services in the German language, 10:45. Luther league program and business session, 8 p. m.

RAY COMMUNITY PRESBYTERIAN
Rev. N. F. Grafton, D. D., pastor.
Sunday services: Sunday school at 10 a. m., Mesdames Wade and Myers, superintendents. Preaching service at 6:45 p. m., sermon by pastor. All Christian Endeavor groups meet at 7:30 p. m. Women's Missionary Aid society meets Tuesday at 1 p. m.

"THE CHURCH OF THE AIR" KGKO
Rev. Albert E. Davis, radio pastor.
Sunday services: The breakfast hour program, 7:30 to 8:30 a. m. over KGKO. Evangelist Albert E. Davis will speak from the subject, "The Sin of Ingratitude." Sunday at 3 p. m. Evangelist Davis will sepak at the large tent on Indiana avenue, south of Tenth street, from the subject, "Twelve Golden Promises Found in the Word of God." A baptismal service will follow this sermon. Sunday night, 7:30, the subject which will be discussed at the tent will be "The Great Salvation."
Music for the day: Revival chorus will sing.
Week-day activities: "The Church of the Air" broadcasts each day from 10:30 to 11:30 a. m. The Bible conference will continue at the tent throughout the week, starting each night at 7:30.

FIRST SOUTHERN PRESBYTERIAN
Corner Avenue H and Florence boulevard. Dr. Gaines B. Hall, minister.
Sunday services: Sunday school, 9:30 a. m. F. M. Rugeley, superintendent. Morning worship, 11 o'clock; sermon subject, "God Whispering to His Children." Presbyterian young people meet at 6:30 p. m., Mrs. J. E. Hall, superintendent. Evening worship, 7:30 o'clock. Dr. M. E. Melvin, president of Westminster college, will speak.
Music for the day: Morning—"The Silent Voice" (Roma), Mrs. G. Wayne Barker, soprano; Miss Viola Grace Doern, violin obligato. Evening—"I Waited for the Lord" (Mendelssohn), soprano-tenor duet.

GRANT STREET METHODIST
Grant and Hollywood streets.
Sunday services: Sunday school devotional at 9:45. Ed Smith, superintendent. Classes and departments in their regular meeting places at 10 a. m. Worship at 11 a. m., sermon by pastor. Leagues meet at 6:45. Evening worship at 7:45, sermon by Rev. W. D. Cook.
Week-day activities: Woman's Missionary society will meet in circles. Prayer service Wednesday night at 8 o'clock. Boy Scouts meet Friday evening at 7:30. Rangers meet Saturday evening at 7:30, C. E. Rhodes, scoutmaster.

FIRST PRESBYTERIAN
Tenth and Bluff streets. George P. Horst, D. D., pastor.
Sunday services: Sunday school at 9:30 a. m., O. H. Hartt, superintendent. Morning worship at 10:50 o'clock, sermon by Dr. M. E. Melvin, Westminster college, Fulton, Mo. All Christian Endeavor groups meet at 6:30 p. m. Evening worship at 8 o'clock, sermon by Dr. Horst on "The Least of These."
Special music: Sunday morning—Organ prelude, "Arioso" (Leo Delbes); anthem, "The Twenty-fourth Psalm" to be sung by Jack McWilliams and choir; offertoire, "Andantino Reverie" (Dubois); solo, "Just for Today" (Seavers), Harriett Bradley. Evening—Organ prelude, "Romance" (Benoist); offertoire, "In Old Vienna" (Kern); anthem, "I Love Thy Kingdom, Lord" (R. M. Stults), Dorothy Lindsey and choir. Mrs A. H. Mahaffey, organist and choir director.
Week-day activities: Women's Missionary society and the Lucy Hansell Missionary society will meet at the church Monday morning at 11 o'clock for Bible study and social service. A mid-week prayer service will be held Wednesday evening at 8 o'clock. Boy Scouts Friday night, Paul Woodward, scoutmaster.

HIGHLAND HEIGHTS CHRISTIAN
2146 Avenue H. J. E. Montgomery, minister.
Sunday services: Bible school, 9:30 a. m., W. A. Franklin, superintendent. Men's Bible class, B. D. Sartin, teacher; Women's class, Joe Crouch, teacher; Berean class, Mr. Montgomery, teacher. Morning worship, 10:45 a. m. Communion service, 11 a. m. Sermony at 11:15 by the pastor. Young people's Christian Endeavor meetings at 6:45 p. m. Evening service at 7:45 o'clock, sermon by pastor.
Music for the day: Mrs. J. E. Stratton will sing "Enough to Know" (Ross). The choir will sing a special anthem in the evening.
Week-day activities: Prayer service at 7:45 Wednesday evening. Choir rehearsal at 7:45 Thursday evening. Boy Scouts meet Friday night.

FIRST CHRISTIAN
Tenth and Travis streets. Dr. H. T. Wood, pastor; E. F. Huppertz, assistant pastor.
Sunday services: Bible school at 9:30. Wayne Holmes, superintendent. Men's class meets in main auditorium. Morning worship at 10:45. Communion. Sermon by pastor on "Answering the Call." Junior church conducted by Mr. Huppertz. Christian Endeavor societies meet at 6:45. Evening worship at 7:45, sermon, "God's Anterroom." Candle light installation service for the board members.
Music for the day: Morning anthem, "Gloria" (Buzzi Peccia, R. E. Shepherd, soloist. Quartet, "Galilee" (Morrison), R. E. Shepherd, W. D. Bent, Mrs. Shepherd, and Mrs. W. J. Holmes. Solo by R. E. Shepherd. Mrs. R. E. Strange, organist. Mrs. W. J. Holmes, musical director.
Week-day activities: Wednesday, 7:15 p. m., "Church School at Home" program to be given at the church. Thursday, 7:30 p. m., choir rehearsal. Friday, 7:30 p. m., Boy Scouts.

CHURCH OF THE GOOD SHEPHERD
(Episcopal)
Tenth and Burnett streets. Rev. Wm. D. Bratton, rector.
Sunday services: Church school and Bible class at 9:30 a. m. on the 16th Sunday after Trinity. At 11 a. m. morning prayer will be conducted by Tarleton Morrow and Louis Gould, lay readers. Young people's fellowship meets at 6:30 p. m.

FLORAL HEIGHTS PRESBYTERIAN
Buchanan street and Avenue J. Rev. Nat F. Grafton, D. D., pastor.
Sunday services: Sunday school at 9:30, Shirley Donnell, superintendent. Morning worship at 11 a. m., sermon by pastor on "A Nation's Greatest Need." Evening worship at 7:45 p. m., sermon by pastor on "Afraid to Die."
Music for the day: Mrs. L. L. Davis at the organ. Morning prelude, "Romance" (Wagner); offertory, "Idylle" (Gurlett); vocal duet, "Ivory Palaces" (Barraclough), Misses Cora Lee Morrow and Burgess Eason; postlude, "Nocturne" (Spohr). Evening prelude, "La Fontaine" (Lysberg); offertory, "Death Song" (Schubert); vocal solo, "One Sweetly Solemn Thought" (Ambrose), Mrs. I. J. White; postlude, "The Palm Branches" (Faure).
Week-day activities: Women's Missionary society at 3 p. m. Monday. Choir rehearsal at 8 p. m. Wednesday.

WILSON MEMORIAL METHODIST
Twenty-third and Grace streets. Ben Bell, pastor.
Sunday services: Sunday school at 9:45, L. W. Calloway, superintendent. Morning worship at 11 o'clock serman by Rev. W. D. Cook. Boys' girls' world club at 5 p. m. Senior Epworth League at 6:45 p. m. Evening services at 8 p. m. with sermon by the pastor.
Week-day activities: Woman's Missionary society meets Monday afternoon for social meeting with Mrs. A. D. Creamer, 710 Warford. Prayer meeting Wednesday at 8 p. m.

FUNDAMENTALIST BAPTIST
2107 Grant street. T. H. Mayfield, pastor.
Sunday services: Sunday school at 9:45, J. O. Bryan, superintendent. Sermon by the pastor at 11 a. m. Baptising at the Tenth street bridge at 4 p. m. Open air services at 1100 Scott at 7:30 p. m.

FIRST CHURCH OF CHRIST, SCIENTIST
Tenth and Van Buren streets.
Sunday services: Sunday school at 9:30 a. m. Lesson sermon at 11 a. m., subject, "Matter."
Week-day activities: Testimonial meeting Wednesday evening at 8 o'clock. Reading room, 233 Perkins-Snider building, 903 Indiana avenue, where the Bible, the writings of Mary Baker Eddy, and all authorized Christian Science literature may be read, borrowed, or purchased, and where books of the Bible in Braille may be read, is open week days except legal holidays from 10:30 a. m. till 5 p. m. The librarian is not in attendance from 12:30 to 1:30. The public is cordially invited to attend the services and enjoy the reading room.

FIRST EVANGELICAL
Fifteenth and Broad streets. H. C. Hoesch, pastor. Z. W. Heath, superintendent.
Sunday services: Church school at 9:40 a. m., there, "Building the Walls of Jerusalem." Junior league at 3 p. m. Senior, intermediate and young people's league at 7 p. m. Evening worship at 7:45, sermon theme, "Benefits of an Education."
Week-day activities: Choir practice Monday at 8 p. m. Prayer meeting Wednesday at 8 p. m.

SOUTH SIDE BAPTIST
Keeler and Holliday streets. Rev. A. C. Turner, pastor.
Sunday services: Sunday school at 9:45 a. m., Lon Steelman, superintendent. Sermon by the pastor at 11 a. m. B. Y. P. U. meeting at 7 p. m. Preaching at 8 p. m.
Week-day activities: Prayer meeting Wednesday evening at 7:45. The Woman's Missionary society will meet at the church every afternoon at 2:30 o'clock to observe a week of prayer for state missions.

JEHOVAH'S WITNESSES
Sunday services: Lecture by Judge Rutherford over KGKO at 1 p. m., subject, "Whose Prayers Are Answered?" Bible study in basement of the courthouse at 7:30 p. m., theme, "The Wine of the Wrath of God." Bible study Wednesday night at 7:30 o'clock, theme, "Esther Banquets the King."

GRACE METHODIST EPISCOPAL
Seventh street and Lamar avenue. Claud E. DeWitt, pastor.
Sunday services: Church school at 9:30 a. m. Morning worship at 10:45 o'clock. Sermon by the pastor, "The Crowded Ways of Life." Epworth league at 6:30 p. m., topic, "Hymns and the Meaning of Jesus," leader, Lena Smith. Evening worship at 7:30 o'clock. Notice the change of time. Sermon by the pastor, "A Shattered Romance."
Music for the day: Morning—Prelude, "Meditation" (Morrison); offertory, "Offertory Prayer" (Sincero); anthem, "At the Name of Jesus" (James); solo by Mrs. T. G. Fletcher; postlude, "Allegro Maestoso" (West). Epworth league music will include a vocal duet by Mrs. L. L. Kennedy and Lena Smith, accompanied by Mrs. T. G. Fletcher; piano solo by Anna Mary Lowe, vocal duet by Miss Lena Smith and Mrs. D. A. Allen, and a reading by Melba Miller. Evening—Postlude, "Prelude in E" (Read); offertory, "Traumerei" (Schumann); duet, "Sometime, Somewhere" (Tillman), by Mrs. Neal and Mrs. Sherrill; postlude, "Temple March" (Vincent).
Week-day activities: General Ladies' Aid meeting, Monday, all day. Mid-week prayer meeting, Wednesday, 7:30 p. m., "Life Problems." Choir rehearsal Thursday, 7:30 p. m., Mrs. L. Bryans, chorister. Boy Scouts Friday, 7:15 p. m., Don Ross, scoutmaster.

SACRED HEART
Ninth and Holliday streets. Rev. Patrick J. F. O'Beirne and Rev. F. J. Schiessl.
Sunday services: Masses on Sunday will be held at the regular hours, 6, 8 and 10 o'clock.
Week-day services: Mass daily at 8 o'clock. Confessions on Saturday at the usual hours, 3 to 6 and 7:30 to 9 p. m.

FIRST BAPTIST
Ninth and Burnett streets. Dr. O. L. Powers, pastor.
Sunday services: Sunday school at 9:45 a. m., J. W. Marshall, superintendent. Morning worship at 10:55 o'clock. Training service at 6:15 p. m. Evening worship 7:45.
Music for the day: J. W. Marshall, morning soloist. Evening soloist, Miss Will Pinson. Mrs. F. R. Collard at the organ.

FIRST METHODIST
Tenth and Travis streets. Dr. S. S. McKenney, pastor.
Sunday services: Sunday school at 9:30 a. m. W. B. Hamilton, superintendent. The following classes and departments meet outside of the church: Kay Bible class for men, Roy J. Daniel, teacher, 804 Tenth street; Wesley Girls' class, 806 Tenth street; ladies' Bible class and Ephphatha class, 823 Tenth street; junior, junior high, senior high, and young people's departments, Reagan Junior High school; junior adult department, Draughon's Business college, Masonic temple. Worship services at 10:50 a. m. Sermon by Dr. Charles A. Spragins, presiding elder of the Wichita Falls district, at 7:30 p. m., theme, "The Gospel of Life." Young people's groups at 6:15; junior adult department in the primary rooms; young people in the beginner department; junior high and senior high in the nursery department.
Music for the day: Organ prelude, "Communion in E Flat" (Batiste). Anthem, "Rejoice in the Lord" (Adam); offertory, "Ave Marie" (Gounod). Soprano solo, "Adoration" (Borowski), Miss Grace Williams. Evening prelude, "Caprice" (Sheldon); anthem, "O Taste and See" (Van Viet), Mrs. Stanley Raub, soloist; offertory, "In Moonlight" (Kinder); male quartet, "O Holy Father" (Perks), G. C. Bullington, J. S. Minton, J. W. Akin Jr. and L. R. Thurman. Pearl Calhoun Davis, director of music. Mrs. J. W. Akin Jr., organist. Ralph L. DeShong, leader of the congregational singing.
Week-day activities: Circle meetings of the Woman's Missionary society 3 p. m. Monday. Quarterly meeting of the workers' council Thursday at 7:30 p. m. Choir rehearsal Friday at 7:30 p. m.

SCOTLAND ADDITION METHODIST
1414 North Sixth street. Rev. John E. Wade, pastor.
Sunday services: Sunday school at 9:45 a. m., W. R. Coker, superintendent. Layman talk at 11 a. m. Senior league at 7 p. m. Talk by Roy Daniels at 8 p. m.
Week-day activities: W. M. S. meets with Mrs. J. T. Richey Monday at 2 p. m. Young people's prayer meeting Friday at 8 p. m. Boy Scouts meet at 7 p. m. at the church. Boys' and Girls' World club meets Sunday at the church at 10 a. m.

ASSEMBLY OF GOD
Fifth and Broad streets. Charles C. Robinson, pastor. Tommie Bollen, assistant pastor.
Sunday services: Sunday school at 9:45, Jess Bollen, superintendent. Preaching at 11 a. m. Christ ambassadors service at 5 p. m. Evangelistic services at 7:45.
Week-day activities: Services every night throughout the week.

FLORAL HEIGHTS METHODIST
Tenth and Polk streets. C. L. Simpson, pastor.
Sunday services: Sunday school 9:30 a. m. Milton Johnson, superintendent. Judge Martin's Bible class will meet in the auditorium. Judge Nelson's young men's Bible class will meet in the basement parlors, using the Polk street entrance. The Sunday school will observe their annual "rally day" exercises. H. D. Fillers will be present and will give a short address. This will take place before the entire body in the main auditorium at 10:30. Tom McCarty and a selected band from the high school will furnish special music. Morning worship 11 a. m. Evening service 7:45. Dr. Claude M. Simpson, pastor of the church, will preach at both the morning and the evening services.
Music for the day: Morning, organ, "Processional" Lefebure-Wely) and "Gavottee" from "Mignon" (Thomas); solo, "The Lord Is My Shepherd." Miss Dorothy Lindley; anthem, "Breast the Wave, Christian" (Shelly); Tom McCarty, Mrs. Murrell Hooper and Mrs. Fred Sehman, soloists. Organ numbers for the evening will be "Rondo-Minuetto" (Warriner) and "Angel's Serenade" (Braga). Mrs. O. E. Nichols, organist. Mrs. George Thorburn, choir director.
Week-day activities: Monday, the Woman's Missionary society will meet in social session in the homes; Wednesday 7:30 p. m. prayer service; Thursday, choir practice.

Irish Guards Taught Gaelic
Civic guards in the Irish Free State are being taught Gaelic by means of the phonograph. The instruction is part of the campaign to promote the growth of the Irish language. Classes for recruits are well attended because Irish-speaking guards have a better chance of promotion.

Shriners to Make Goodwill Trip to Archer Saturday

Maskat temple nobility and ladies will make a good will trip to Archer City Saturday, Sept. 26.

The same plans as for earlier good will trips will be carried out with an open air concert by the Maskat temple band, under the direction of Gerald Pond, a drill by Maskat temple Arabic patrol, under the direction of Capt. Ray Wilhite, to be followed by an indoor entertainment which will be free to the public.

The dance from 9:30 on will be for Shriners and their ladies only. A complete program will be given. Arrangements are being made by O. N. Mann, chairman.

Boy Scout News

Friday night at the meeting of troop 16, Boy Scouts, Karl ten Brink was awarded the Eagle Scout badge by Fred C. Barron, chairman of the troop committee. Karl has been a member of troop 16 for about two and one-half years, and is the second member of this troop to attain Eagle rank.

During the patrol meetings each patrol devoted a period to the study of nature, following which interpatrol competition was held on knot tying and first aid problems.

FREE TUBERCULOSIS CLINIC TO BE HELD HERE TUESDAY 12:30

The Wichita County Tuberculosis association will hold its free monthly clinic Tuesday, Sept. 22, from 12:30 to 2 p. m., it was announced Saturday. The clinic will be held in the basement of the Highland Heights Christian church.

Any one that has been exposed to tuberculosis or has the following symptoms, loss of appetite, stubborn cough, losing weight, tires easily and running temperature, and wants a chest examination, is requested to call 2-5320 for an appointment.

Only those who are unable to pay their family physician are eligible for this examination, it was stated.

M'KENNEY TO DELIVER INTERESTING SERIES OF SUNDAY NIGHT SERMONS

"Life," "Light," "Love" and "Liberty" will be the themes taken from the first epistle of John, of a series of sermons to be given by Dr. S. S. McKenney, pastor of the First Methodist church.

The public is invited to hear the series, the first sermon of which will be given Sunday evening at 7:30 o'clock.

HEADS JOBBERS

C. H. THOMPSON

Last week the wholesalers and jobbers division of the chamber of commerce elected as its chairman, C. H. Thompson, Wichita Falls branch manager for the Brown Cracker and Candy company.

Births reported to the city department of health during the week of Sept. 19, according to Dr. R. B. Wolford, registrar, were as follows:

Mr. and Mrs. Guy R. Rogers, 1608 Austin, a boy, Guy Rowan, Sept. 12.

Mr. and Mrs. Abin Osborn, 2101 Garfield, boy, Clifton, Sept. 10.

Mr. and Mrs. Lee Mathews, city, boy, Sept. 10.

Mr. and Mrs. Theodore Roosevelt Camp, 120 Michigan, boy, Sept. 14.

Mr. and Mrs. Francis Clark McClung, 2133 Avenue H, boy, Don Clark, Sept. 13.

Mr. and Mrs. Frank Dobbs Wolf, 1625 Eleventh, boy, Allen Lee, Sept. 16.

Did you know by bringing your classified ads to The Times-Record News office and paying cash you save 15 per cent?—Adv.

WALKER LEAVING TO ASSUME PASTORATE ASHLAND, KENTUCKY

This will be the last Sunday of Rev. W. B. Walker's pastorate at the First Church of the Nazarene, Fifth and Burnett. Mr. Walker has been pastor in this city for more than three years, during which time nearly 150 new members have been received into church fellowship. Mr. Walker's Sunday school attendance has been the largest in the state for his denomination. He is secretary-treasurer of the Ministerial alliance, and has been the chairman of numerous committees in the work of the Ministerial alliance.

Mr. Walker has accepted the pastorate of the First Nazarene church of Ashland, Ky. This is the strongest Nazarene church in the state of Kentucky. During the last two years the Ashland church has built a new church building and parsonage.

SUITS C&P .....65¢
Plain Silk Dresses C&P ....85¢
FREE DELIVERY
Up-to-Date Cleaners
811 Ninth St. Phone 2-2177

INSURING...
Peace of Mind
Making a will and appointing a bank as executor and trustee gives the sense of security that comes with having made sound provision for the future welfare of one's family.
WICHITA STATE BANK & TRUST COMPANY
Wichita Falls, Texas

..and what a value!
Exide
13 PLATE BATTERY
as low as
$6.95
This low price applied to an Exide Battery establishes a truly remarkable value.
Such value is made possible through the facilities of the world's largest manufacturers of storage batteries for every purpose.
Exide Battery Station
1106 Ninth Street
Phone 6462

BEST VALUES AND EASY TERMS on Popular Priced Furniture
Can Be Found at
FREEAR'S
Lamar at Eleventh

INSURANCE
WILLIAMS-DWYER CO.
Insurance Bonds
820 Scott
Phone 8131

AUTO LOANS
$25 to $1,000 Cash in 15 Minutes — Pay While You Drive
We offer to all auto owners a dignified confidential, and courteous loan service. No endorsers required. Just bring your title, get your loan in 15 minutes whether your car is fully paid for or not. If your present payments are too high, we will reduce them and even advance you more money on your own terms. Our investment feature will appeal to you. No insurance required. Phone 2-4940.
R. B. MORTON
239 Harvey-Snider Bldg.

SERVICE
With this bank SERVICE means a lot of things. It means Safety Deposit Boxes. It means Loans and Discounts. It means Checking Accounts, Christmas Club Accounts, Tax Club Accounts, Commercial Customers and Savings Depositors. It means handling Trusts, Guardianships, Executorships, and all other fiduciary matters.
A banking institution with every financial service is the
City National Bank
DEPOSITORY FOR UNITED STATES POSTAL SAVINGS AND STATE OF TEXAS

Co.
Insurance—Bonds
Phone 4326 Waggoner Bldg.

Fred L. Story
LIFE INSURANCE
Specializing in
Business Insurance—Inheritance Tax Insurance—Investment Insurance and Annuities—Insurance Trusts
Branch Office Manager United Fidelity Life Ins. Co. Dallas, Texas
606 Perkins-Snider Bldg. Telephone 2-2191
Prosperity won't COME back—We must BRING it back

ANY SHAPE WATCH CRYSTAL 50¢
High Grade Jewelry Repairing
ART JEWELRY CO.
Eighth and Indiana

who STARTED

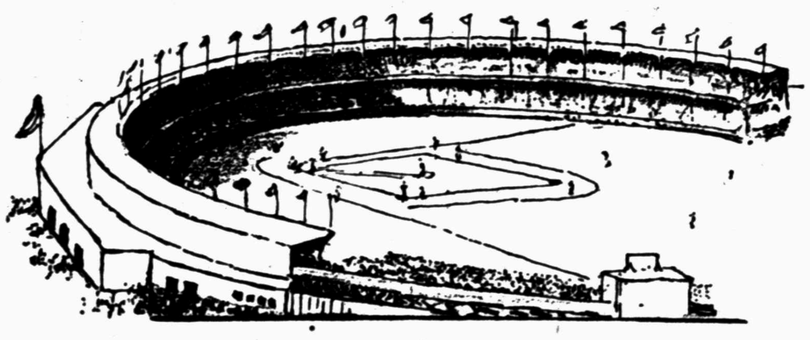

the World Series?
It won't be many weeks now before a large part of our population will be following the race for the pennant.
How many of us realize who started the World Series, who put the players on a contract basis and placed absolute authority in the hands of the umpires? Who, in short, established professional baseball on a business basis?
The late Byron Bancroft ("Ban") Johnson.
WE find that Mr. Johnson's business judgment extended to his plans for his family. Under his will he placed the property he left his wife, brother and sister-in-law safely in trust with an institution like our own as trustee, to invest the principal and pay the income.
Here is a well-seasoned plan that is winning approval the country over! Let us tell you more about it.
THE FIRST NATIONAL BANK
Wichita Falls, Texas
United States Depository for Postal Savings Funds